

# 航空輸送統計年報

令和4年(2022年)

国土交通省

凡 例

1. この年報は、航空法（昭和27年法律第231号）第100条に基づく航空運送事業の許可、同法第123条に基づく航空機使用事業の許可を受けた事業者に対し実施した航空輸送統計調査（一般統計調査）の集計結果を取りまとめたものである。（第一種及び第二種貨物利用運送事業者を対象に調査を行ってきた航空利用取扱実績については、平成19年1月以降、調査事項を廃止した。）

2. 調査対象事業者数は、令和5年3月末日現在で、78社である。

航空運送事業者65社（うち国内定期航空運送事業21社、国際航空運送事業14社）  
 航空機使用事業者65社  
 ※ 航空運送事業者及び航空機使用事業者とで重複あり。休止事業者を除く。

3. 国内定期幹線とは、新千歳、東京（羽田）、東京（成田）、大阪、関西、福岡、沖縄（那覇）の空港を相互に結ぶ路線をいい、国内定期ローカル線とは、これ以外の各路線をいう。

4. 月別運航及び輸送実績（第2表から第6表まで）は、国内定期航空運送事業者21社及び国際航空運送事業者14社の有償実績である。

5. 経由地を有する路線は直行便とは別に集計し、第3表において以下のように表章している。

例) A-C路線(直行便)とA-C路線【B経由】があった場合

- ① A-Cの直行便
- ② A-C【B経由】便の計（③~④の合計）
- ③ A→B（経由便の内訳その1）
- ④ B→C（経由便の内訳その2）
- ⑤ A→B→C（経由便の内訳その3）

※ A-C路線の経由便については、第3表において、A→Cを往路、C→Aを復路と標記している。

なお、経由便の場合の人キロ、座席利用率等の算出は次のとおりである。

A-C路線【B経由】の場合

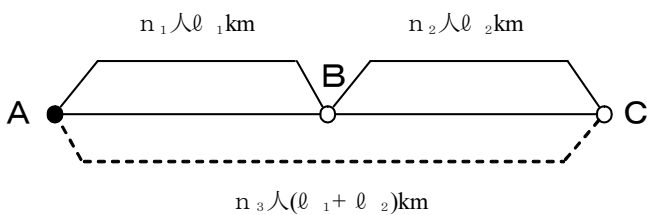

N : A空港からC空港までの提供座席数  
 $n_1$  : A空港からB空港まで利用する旅客数  
 $n_2$  : B空港からC空港まで利用する旅客数  
 $n_3$  : A空港からC空港まで利用する旅客数

| 区 間 | 区間距離      | 旅 客           | 人キロメートル                        | 座 席 利 用 率                                       |
|-----|-----------|---------------|--------------------------------|---|
| A~B | $l_1$     | $n_1$         | $n_1 l_1$                      | $(n_1+n_3)/N$                                   |
| B~C | $l_2$     | $n_2$         | $n_2 l_2$                      | $(n_2+n_3)/N$                                   |
| A~C | $l_1+l_2$ | $n_3$         | $n_3 (l_1+l_2)$                |   |
| 計   | $l_1+l_2$ | $n_1+n_2+n_3$ | $n_1 l_1+n_2 l_2+n_3(l_1+l_2)$ | $\{n_1 l_1+n_2 l_2+n_3(l_1+l_2)\} / N(l_1+l_2)$ |

6. 旅客トンキロの計算における1人当たりの重量は次のとおりである。

|                     |         |
|---------------------|---------|
| 国内                  | 75.0kg  |
| 国際 ファーストクラス、ビジネスクラス | 102.5kg |
| エコノミークラス            | 92.5kg  |

7. 国際航空輸送実績（第5表及び第6表）は、定期便及び不定期便を合算した実績である。なお、外国航空機による共同運送分は含まれていない。

8. 航空機使用事業等の月別稼働実績（第8表）は、航空機使用事業（航空機を使用しての操縦訓練、薬剤散布、写真撮影、広告宣伝、報道取材、視察調査等、運送以外の行為を請け負う事業をいう。）及び航空運送事業（ただし、国内定期航空運送事業及び国際航空運送事業を除く。）の実績である。

このうち、後者は、遊覧及び貸切（建設協力・その他）が対象である。

# 目 次

|                                |       |
|--------------------------------|-------|
| 国内定期航空路線別索引                    | ----- |
| 令和4年度（2022年度）航空輸送実績について（概況）    | ----- |
| 統 計 表                          |       |
| 第1表 総括表                        |       |
| 曆 年                            | ----- |
| 年 度                            | ----- |
| 第2表 国内定期航空月別運航及び輸送実績           | ----- |
| 第3表 国内定期航空路線別、区間別、月別運航及び輸送実績   |       |
| 幹 線                            | ----- |
| ローカル線                          | ----- |
| 第4表 国内不定期航空月別運航及び輸送実績          | ----- |
| 第5表 国際航空月別運航及び輸送実績             | ----- |
| 第6表 国際航空方面別輸送実績                | ----- |
| 第7表 航空運送事業・航空機使用事業月別、油種別、燃料消費量 | ----- |
| 第8表 航空機使用事業等の月別稼働実績            | ----- |
| 第9表 国内定期航空空港間旅客流動表             |       |
| 曆 年                            | ----- |
| 年 度                            | ----- |
| 第10表 国内定期航空空港間貨物流動表            |       |
| 曆 年                            | ----- |
| 年 度                            | ----- |
| 付 表                            |       |
| 第1表 航空輸送量推移表（暦年）               | ----- |
| 第2表 航空輸送量推移表（年度）               | ----- |
| 第3表 国内定期航空累年表（暦年）              | ----- |
| 第4表 国際航空累年表（暦年）                | ----- |

## 国内定期航空路線別索引(その1)

| 路線名             | 区間距離  | 頁  | 路線名                 | 区間距離     | 頁  |
|-----------------|-------|----|---------------------|----------|----|
| <b>(幹線)</b>     |       |    | 東京(羽田) - 庄内         | 489      | 27 |
| 東京(羽田) - 新千歳    | 894   | 16 | 東京(羽田) - 八丈島        | 353      | 28 |
| 東京(羽田) - 大阪     | 514   | 16 | 東京(羽田) - 富山         | 570      | 28 |
| 東京(羽田) - 関西     | 678   | 16 | 東京(羽田) - 金沢(小松)     | 528      | 28 |
| 東京(羽田) - 福岡     | 1,041 | 17 | 東京(羽田) - 能登         | 530      | 29 |
| 東京(羽田) - 沖縄(那覇) | 1,687 | 17 | 東京(羽田) - 中部         | 440(282) | 29 |
| 東京(成田) - 新千歳    | 892   | 17 | 東京(羽田) - 南紀白浜       | 634      | 29 |
| 東京(成田) - 大阪     | 589   | 18 | 東京(羽田) - 神戸         | 695      | 30 |
| 東京(成田) - 関西     | 752   | 18 | 東京(羽田) - 鳥取         | 667      | 30 |
| 東京(成田) - 福岡     | 1,107 | 18 | 東京(羽田) - 米子(美保)     | 776      | 30 |
| 東京(成田) - 沖縄(那覇) | 1,887 | 19 | 東京(羽田) - 出雲         | 801      | 31 |
| 大阪 - 新千歳        | 1,161 | 19 | 東京(羽田) - 石見         | 907      | 31 |
| 大阪 - 福岡         | 578   | 19 | 東京(羽田) - 岡山         | 685      | 31 |
| 大阪 - 沖縄(那覇)     | 1,304 | 20 | 東京(羽田) - 広島         | 790      | 32 |
| 関西 - 新千歳        | 1,309 | 20 | 東京(羽田) - 岩国         | 741      | 32 |
| 関西 - 福岡         | 553   | 20 | 東京(羽田) - 山口宇部       | 935      | 32 |
| 関西 - 沖縄(那覇)     | 1,261 | 21 | 東京(羽田) - 徳島         | 703      | 33 |
| 福岡 - 新千歳        | 1,614 | 21 | 東京(羽田) - 高松         | 711      | 33 |
| 福岡 - 沖縄(那覇)     | 1,008 | 21 | 東京(羽田) - 松山         | 859      | 33 |
| 新千歳 - 沖縄(那覇)    | 2,418 | 22 | 東京(羽田) - 高知         | 824      | 34 |
| <b>(ローカル線)</b>  |       |    | 東京(羽田) - 北九州        | 958      | 34 |
| 東京(羽田) - 稚内     | 1,195 | 23 | 東京(羽田) - 佐賀         | 1,130    | 34 |
| 東京(羽田) - 釧路     | 1,032 | 23 | 東京(羽田) - 長崎         | 1,143    | 35 |
| 東京(羽田) - 函館     | 786   | 23 | 東京(羽田) - 長崎【往復神戸経由】 | 1,345    | 35 |
| 東京(羽田) - 旭川     | 1,052 | 24 | 東京(羽田) - 熊本         | 1,086    | 37 |
| 東京(羽田) - 帯広     | 999   | 24 | 東京(羽田) - 大分         | 928      | 38 |
| 東京(羽田) - 中標津    | 1,118 | 24 | 東京(羽田) - 宮崎         | 1,023    | 38 |
| 東京(羽田) - 女満別    | 1,156 | 25 | 東京(羽田) - 鹿児島        | 1,111    | 38 |
| 東京(羽田) - 紋別     | 1,233 | 25 | 東京(羽田) - 奄美大島       | 1,436    | 39 |
| 東京(羽田) - 青森     | 690   | 25 | 東京(羽田) - 久米島        | 1,888    | 39 |
| 東京(羽田) - 三沢     | 685   | 26 | 東京(羽田) - 宮古島        | 2,020    | 39 |
| 東京(羽田) - 仙台     | 436   | 26 | 東京(羽田) - 下地島        | 2,030    | 40 |
| 東京(羽田) - 秋田     | 555   | 26 | 東京(羽田) - 石垣         | 2,171    | 40 |
| 東京(羽田) - 大館     | 628   | 27 | 東京(成田) - 釧路         | 850      | 40 |
| 東京(羽田) - 山形     | 441   | 27 | 東京(成田) - 女満別        | 931      | 41 |
|                 |       |    | 東京(成田) - 中部         | 500      | 41 |

(注)区間距離欄の( )書きの数値は、平成23年3月までの距離である。

## 国内定期航空路線別索引(その2)

| 路線名           |  | 区間距離  | 頁  | 路線名          |  | 区間距離     | 頁  |
|---------------|--|-------|----|--------------|--|----------|----|
| 東京(成田) — 広島   |  | 898   | 41 | 大阪 — 屋久島     |  | 707(663) | 54 |
| 東京(成田) — 高松   |  | 711   | 42 | 大阪 — 奄美大島    |  | 989      | 54 |
| 東京(成田) — 松山   |  | 832   | 42 | 大阪 — 徳之島     |  | 1,075    | 54 |
| 東京(成田) — 高知   |  | 745   | 42 | 大阪 — 宮古島     |  | 1,559    | 55 |
| 東京(成田) — 長崎   |  | 1,101 | 43 | 大阪 — 石垣      |  | 1,709    | 55 |
| 東京(成田) — 佐賀   |  | 1,148 | 43 | 関西 — 釧路      |  | 1,490    | 55 |
| 東京(成田) — 熊本   |  | 1,053 | 43 | 関西 — 女満別     |  | 1,589    | 56 |
| 東京(成田) — 大分   |  | 924   | 44 | 関西 — 仙台      |  | 910      | 56 |
| 東京(成田) — 宮崎   |  | 931   | 44 | 関西 — 新潟      |  | 739      | 56 |
| 東京(成田) — 鹿児島  |  | 1,204 | 44 | 関西 — 長崎      |  | 648      | 57 |
| 東京(成田) — 奄美大島 |  | 1,542 | 45 | 関西 — 宮崎      |  | 525      | 57 |
| 東京(成田) — 下地島  |  | 2,020 | 45 | 関西 — 鹿児島     |  | 612      | 57 |
| 東京(成田) — 石垣   |  | 2,006 | 45 | 関西 — 奄美大島    |  | 946      | 58 |
| 大阪 — 函館       |  | 1,049 | 46 | 関西 — 宮古島     |  | 1,530    | 58 |
| 大阪 — 旭川       |  | 1,320 | 46 | 関西 — 石垣      |  | 1,650    | 58 |
| 大阪 — 女満別      |  | 1,445 | 46 | 新千歳 — 稚内     |  | 357      | 59 |
| 大阪 — 青森       |  | 946   | 47 | 新千歳 — 釧路     |  | 276      | 59 |
| 大阪 — 三沢       |  | 985   | 47 | 新千歳 — 函館     |  | 217(160) | 59 |
| 大阪 — 花巻       |  | 870   | 47 | 新千歳 — 利尻     |  | 368      | 60 |
| 大阪 — 仙台       |  | 803   | 48 | 新千歳 — 中標津    |  | 374      | 60 |
| 大阪 — 秋田       |  | 793   | 48 | 新千歳 — 女満別    |  | 354      | 60 |
| 大阪 — 山形       |  | 730   | 48 | 新千歳 — 青森     |  | 307      | 61 |
| 大阪 — 福島       |  | 662   | 49 | 新千歳 — 花巻     |  | 467      | 61 |
| 大阪 — 新潟       |  | 611   | 49 | 新千歳 — 秋田     |  | 443      | 61 |
| 大阪 — 松本       |  | 385   | 49 | 新千歳 — 山形     |  | 620      | 62 |
| 大阪 — 但馬       |  | 175   | 50 | 新千歳 — 茨城(百里) |  | 807(742) | 62 |
| 大阪 — 隠岐       |  | 366   | 50 | 新千歳 — 松本     |  | 889      | 62 |
| 大阪 — 出雲       |  | 362   | 50 | 新千歳 — 出雲     |  | 1,295    | 63 |
| 大阪 — 石見       |  | 477   | 51 | 新千歳 — 徳島     |  | 1,366    | 63 |
| 大阪 — 松山       |  | 378   | 51 | 札幌(丘珠) — 利尻  |  | 238      | 63 |
| 大阪 — 高知       |  | 300   | 51 | 札幌(丘珠) — 釧路  |  | 282      | 64 |
| 大阪 — 長崎       |  | 673   | 52 | 札幌(丘珠) — 函館  |  | 257      | 64 |
| 大阪 — 熊本       |  | 621   | 52 | 札幌(丘珠) — 女満別 |  | 333      | 64 |
| 大阪 — 大分       |  | 462   | 52 | 札幌(丘珠) — 奥尻  |  | 197      | 65 |
| 大阪 — 宮崎       |  | 568   | 53 | 札幌(丘珠) — 三沢  |  | 389      | 65 |
| 大阪 — 鹿児島      |  | 655   | 53 | 函館 — 奥尻      |  | 176      | 65 |
| 大阪 — 種子島      |  | 692   | 53 | 仙台 — 新千歳     |  | 664      | 66 |

(注)区間距離欄の( )書きの数値は、平成23年3月までの距離である。

### 国内定期航空路線別索引(その3)

| 路線名     |          | 区間距離         | 頁  | 路線名 |          | 区間距離     | 頁  |
|---------|----------|--------------|----|-----|----------|----------|----|
| 仙台      | — 出雲     | 674          | 66 | 中部  | — 旭川     | 1,222    | 78 |
| 仙台      | — 広島     | 1,002        | 66 | 中部  | — 帯広     | 1,147    | 79 |
| 仙台      | — 松山     | 1,082        | 67 | 中部  | — 女満別    | 1,368    | 79 |
| 仙台      | — 沖縄(那覇) | 2,010        | 67 | 中部  | — 新千歳    | 1,084    | 79 |
| 福島      | — 新千歳    | 720          | 67 | 中部  | — 仙台     | 657      | 80 |
| 大島      | — 調布     | 104          | 68 | 中部  | — 秋田     | 721      | 80 |
| 大島      | — 利島     | 30           | 68 | 中部  | — 新潟     | 585      | 80 |
| 三宅島     | — 大島     | 80           | 68 | 中部  | — 松山     | 544      | 81 |
| 三宅島     | — 御蔵島    | 21           | 69 | 中部  | — 高知     | 454      | 81 |
| 八丈島     | — 青ヶ島    | 74           | 69 | 中部  | — 福岡     | 744      | 81 |
| 八丈島     | — 御蔵島    | 85           | 69 | 中部  | — 長崎     | 830      | 82 |
| 調布      | — 三宅島    | 189          | 70 | 中部  | — 熊本     | 750      | 82 |
| 調布      | — 神津島    | 172          | 70 | 中部  | — 大分     | 612      | 82 |
| 新島      | — 調布     | 147          | 70 | 中部  | — 宮崎     | 692      | 83 |
| 新潟      | — 新千歳    | 755          | 71 | 中部  | — 鹿児島    | 806      | 83 |
| 新潟      | — 沖縄(那覇) | 1,935        | 71 | 中部  | — 沖縄(那覇) | 1,470    | 83 |
| 富山      | — 新千歳    | 875          | 71 | 中部  | — 宮古島    | 1,628    | 84 |
| 金沢(小松)  | — 新千歳    | 959          | 72 | 中部  | — 石垣     | 1,865    | 84 |
| 松本      | — 札幌(丘珠) | 893          | 72 | 神戸  | — 新千歳    | 1,251    | 84 |
| 静岡      | — 新千歳    | 1,137(937)   | 72 | 神戸  | — 青森     | 984      | 85 |
| 静岡      | — 札幌(丘珠) | 1,161        | 73 | 神戸  | — 花巻     | 861      | 85 |
| 静岡      | — 出雲     | 487          | 73 | 神戸  | — 仙台     | 881      | 85 |
| 静岡      | — 福岡     | 876(724)     | 73 | 神戸  | — 茨城(百里) | 750(501) | 86 |
| 静岡      | — 熊本     | 713          | 74 | 神戸  | — 新潟     | 695      | 86 |
| 静岡      | — 鹿児島    | 771          | 74 | 神戸  | — 松本     | 445      | 86 |
| 静岡      | — 沖縄(那覇) | 1,558(1,388) | 74 | 神戸  | — 高知     | 267      | 87 |
| 名古屋(小牧) | — 札幌(丘珠) | 1,057        | 75 | 神戸  | — 長崎     | 650      | 87 |
| 名古屋(小牧) | — 青森     | 785          | 75 | 神戸  | — 鹿児島    | 632      | 87 |
| 名古屋(小牧) | — 花巻     | 704          | 75 | 神戸  | — 沖縄(那覇) | 1,308    | 88 |
| 名古屋(小牧) | — 山形     | 582          | 76 | 神戸  | — 下地島    | 1,548    | 88 |
| 名古屋(小牧) | — 新潟     | 495          | 76 | 出雲  | — 隠岐     | 143      | 88 |
| 名古屋(小牧) | — 出雲     | 445          | 76 | 岡山  | — 新千歳    | 1,266    | 89 |
| 名古屋(小牧) | — 高知     | 511          | 77 | 広島  | — 新千歳    | 1,361    | 89 |
| 名古屋(小牧) | — 福岡     | 750          | 77 | 広島  | — 沖縄(那覇) | 1,143    | 89 |
| 名古屋(小牧) | — 熊本     | 795          | 77 | 高松  | — 沖縄(那覇) | 1,194    | 90 |
| 中部      | — 釧路     | 1280         | 78 | 福岡  | — 花巻     | 1,323    | 90 |
| 中部      | — 函館     | 960          | 78 | 福岡  | — 仙台     | 1,256    | 90 |

(注)区間距離欄の( )書きの数値は、平成23年3月までの距離である。

## 国内定期航空路線別索引(その4)

| 路線名  |          | 区間距離     | 頁   | 路線名    |          | 区間距離       | 頁   |
|------|----------|----------|-----|--------|----------|------------|-----|
| 福岡   | — 茨城(百里) | 1,146    | 91  | 奄美大島   | — 徳之島    | 181        | 102 |
| 福岡   | — 新潟     | 1,156    | 91  | 奄美大島   | — 与論     | 256        | 103 |
| 福岡   | — 金沢(小松) | 802      | 91  | 奄美大島   | — 沖縄(那覇) | 390        | 103 |
| 福岡   | — 松本     | 906      | 92  | 南大東島   | — 北大東島   | 62         | 103 |
| 福岡   | — 出雲     | 415      | 92  | 徳之島    | — 沖永良部   | 112        | 104 |
| 福岡   | — 徳島     | 514      | 92  | 沖縄(那覇) | — 茨城(百里) | 1,742      | 104 |
| 福岡   | — 松山     | 319      | 93  | 沖縄(那覇) | — 金沢(小松) | 1,577      | 104 |
| 福岡   | — 高知     | 419      | 93  | 沖縄(那覇) | — 岡山     | 1,252      | 105 |
| 福岡   | — 福江     | 260      | 93  | 沖縄(那覇) | — 岩国     | 978        | 105 |
| 福岡   | — 対馬     | 190      | 94  | 沖縄(那覇) | — 松山     | 1,072      | 105 |
| 福岡   | — 宮崎     | 307      | 94  | 沖縄(那覇) | — 沖永良部   | 287        | 106 |
| 福岡   | — 屋久島    | 408      | 94  | 沖縄(那覇) | — 与論     | 231        | 106 |
| 福岡   | — 奄美大島   | 672(577) | 95  | 沖縄(那覇) | — 北大東島   | 417        | 106 |
| 福岡   | — 宮古島    | 1,250    | 95  | 沖縄(那覇) | — 南大東島   | 414        | 107 |
| 福岡   | — 石垣     | 1,370    | 95  | 沖縄(那覇) | — 久米島    | 168、169(※) | 107 |
| 北九州  | — 沖縄(那覇) | 1,072    | 96  | 沖縄(那覇) | — 宮古島    | 352        | 107 |
| 長崎   | — 壱岐     | 126      | 96  | 沖縄(那覇) | — 下地島    | 366        | 108 |
| 長崎   | — 福江     | 149(202) | 96  | 沖縄(那覇) | — 石垣     | 472        | 108 |
| 長崎   | — 対馬     | 217      | 97  | 沖縄(那覇) | — 与那国    | 597        | 108 |
| 長崎   | — 沖縄(那覇) | 915      | 97  | 宮古島    | — 石垣     | 183        | 109 |
| 熊本   | — 沖縄(那覇) | 890      | 97  | 多良間    | — 宮古島    | 86         | 109 |
| 天草   | — 福岡     | 221      | 98  | 石垣     | — 与那国    | 168、175(※) | 109 |
| 天草   | — 熊本     | 119      | 98  |        |          |            |     |
| 宮崎   | — 沖縄(那覇) | 859      | 98  |        |          |            |     |
| 鹿児島  | — 松山     | 377      | 99  |        |          |            |     |
| 鹿児島  | — 福岡     | 274      | 99  |        |          |            |     |
| 鹿児島  | — 種子島    | 181      | 99  |        |          |            |     |
| 鹿児島  | — 屋久島    | 194      | 100 |        |          |            |     |
| 鹿児島  | — 奄美大島   | 467      | 100 |        |          |            |     |
| 鹿児島  | — 喜界島    | 467      | 100 |        |          |            |     |
| 鹿児島  | — 徳之島    | 560      | 101 |        |          |            |     |
| 鹿児島  | — 沖永良部   | 579      | 101 |        |          |            |     |
| 鹿児島  | — 与論     | 627      | 101 |        |          |            |     |
| 鹿児島  | — 沖縄(那覇) | 758      | 102 |        |          |            |     |
| 奄美大島 | — 喜界島    | 81       | 102 |        |          |            |     |

(注)1.区間距離欄の(※)は、同一路線で、区間距離が異なっている(ターボプロップ機(プロペラ機)とジェット機との空路の違い)路線を示す。

2.区間距離欄の( )書きの数値は、平成23年3月までの距離である。

ただし、長崎-福江間の区間距離は平成28年1月より変更となり、長崎-福江間の( )の区間距離については平成27年12月までの距離である。



# 令和4年度（2022年度）航空輸送実績について（概況）

## （要 旨）

### 1. 国内定期航空輸送実績

令和4年度における国内定期航空輸送の旅客数は、幹線が3,942万人で前年度比78.7%増、ローカル線が5,124万人で前年度比85.4%増、全体として9,066万人で前年度比82.4%増となった。

また、貨物重量は、幹線が42万7,291トンで前年度比13.3%増、ローカル線が12万2,266トンで前年度比19.1%増、全体として54万9,556トンで前年度比14.5%増となった。

### 2. 国際航空輸送実績（本邦航空運送事業者によるもの）

令和4年度における国際航空輸送の旅客数は、951万人、前年度比440.1%増であった。また、貨物重量は、147万1,049トン、前年度比16.6%減であった。

- （注）1. 「幹線」とは、新千歳、東京（羽田）、東京（成田）、大阪、関西、福岡、沖縄（那覇）の各空港を相互に結ぶ路線をいい、「ローカル線」とは、これ以外の各路線をいう。
2. 貨物量には、超過手荷物及び郵便物を含まない。
3. 本邦航空運送事業者により運航された国際路線の輸送実績である。
4. 外国の航空運送事業者分も含めたものとしては、東京航空局及び大阪航空局作成の「管内空港の利用概況集計表」により、国内の各空港別の旅客数及び貨物量が集計・公表されている。

## 1. 国内定期航空輸送実績

### (1) 旅客

国内定期航空輸送の旅客数は、9,066万人、863億8,235万人キロで、前年度比それぞれ82.4%増、85.1%増であった。また、幹線・ローカル線別では、人ベースが幹線で3,942万人、前年度比78.7%増、ローカル線で5,124万人、前年度比85.4%増、人キロベースが、幹線で420億9,856万人キロ、前年度比82.8%増、ローカル線で442億8,379万人キロ、前年度比87.5%増であった。

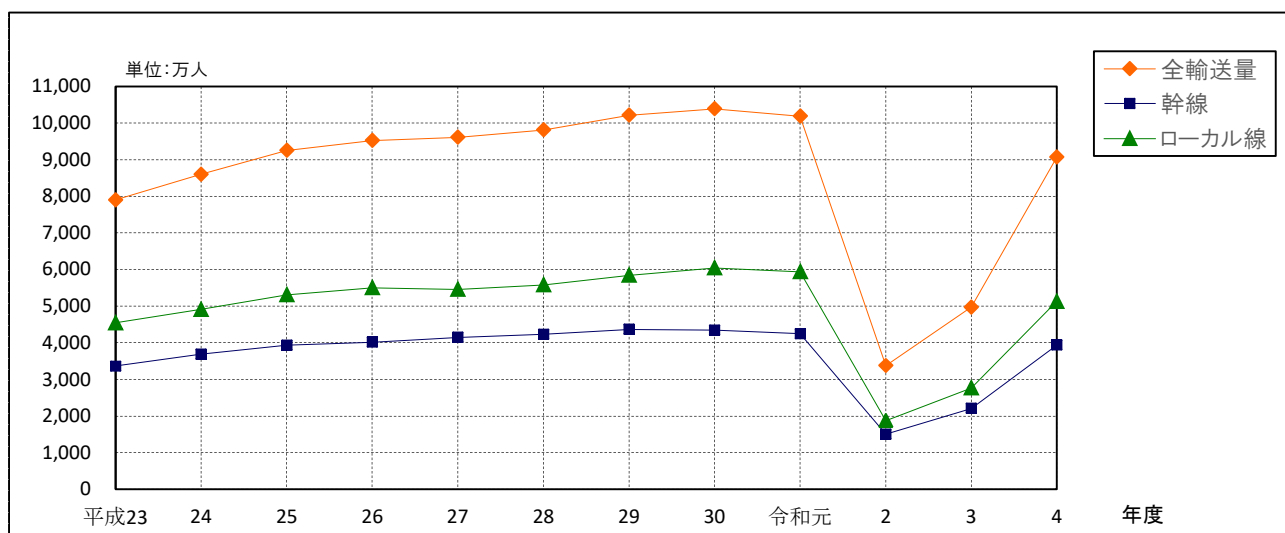

### (2) 貨物

国内定期航空輸送の貨物重量は、54万9,556トン、5億9,929万トンキロで、前年度比それぞれ14.5%増、13.6%増であった。また、幹線・ローカル線別では、トンベースが幹線で42万7,291トン、前年度比13.3%増、ローカル線で12万2,266トン、前年度比19.1%増、トンキロベースが幹線で4億8,638万トンキロ、前年度比12.2%増、ローカル線で1億1,290万トンキロ、前年度比19.8%増であった。

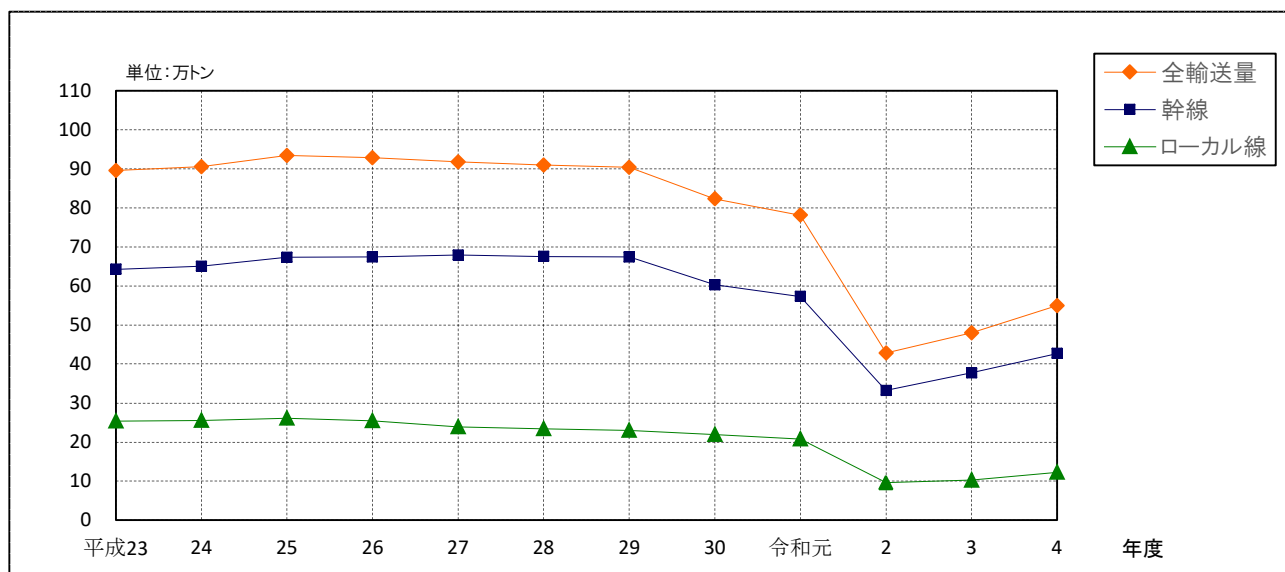

(注)「幹線」とは、新千歳、東京(羽田)、東京(成田)、大阪、関西、福岡、沖縄(那覇)の各空港を相互に結ぶ路線をいい、「ローカル線」とは、これ以外の各路線をいう。

2. 令和4年度路線別輸送実績

(1) 旅客(上位50路線)

| 順位     | 路線別           | 令和4年度     |          | 令和3年度     |          | 旅客数<br>R4/R3(%) |
|--------|---------------|-----------|----------|-----------|----------|-----------------|
|        |               | 旅客数(人)    | 座席利用率(%) | 旅客数(人)    | 座席利用率(%) |                 |
| 1(2)   | 東京(羽田)－新千歳    | 7,626,303 | 69.3     | 4,164,242 | 52.7     | 183.1           |
| 2(1)   | 東京(羽田)－福岡     | 7,519,871 | 69.4     | 4,539,460 | 57.8     | 165.7           |
| 3(4)   | 東京(羽田)－沖繩(那覇) | 5,839,562 | 77.1     | 2,834,614 | 50.8     | 206.0           |
| 4(3)   | 東京(羽田)－大阪     | 4,452,084 | 68.7     | 2,878,732 | 59.1     | 154.7           |
| 5(5)   | 東京(羽田)－鹿児島    | 2,067,879 | 65.3     | 1,085,523 | 50.8     | 190.5           |
| 6(6)   | 東京(成田)－新千歳    | 1,822,759 | 71.4     | 966,558   | 72.0     | 188.6           |
| 7(7)   | 福岡－沖繩(那覇)     | 1,809,585 | 64.0     | 941,125   | 49.0     | 192.3           |
| 8(9)   | 東京(羽田)－熊本     | 1,603,149 | 61.1     | 848,890   | 49.9     | 188.9           |
| 9(10)  | 東京(羽田)－広島     | 1,479,716 | 56.1     | 760,429   | 49.9     | 194.6           |
| 10(8)  | 東京(成田)－福岡     | 1,397,881 | 78.8     | 903,610   | 76.2     | 154.7           |
| 11(12) | 東京(羽田)－長崎     | 1,345,102 | 64.4     | 681,193   | 49.7     | 197.5           |
| 12(11) | 中部－新千歳        | 1,298,331 | 75.5     | 719,500   | 52.8     | 180.4           |
| 13(14) | 関西－新千歳        | 1,239,129 | 76.4     | 605,363   | 56.7     | 204.7           |
| 14(16) | 東京(羽田)－松山     | 1,222,100 | 66.1     | 580,229   | 52.8     | 210.6           |
| 15(17) | 中部－沖繩(那覇)     | 1,205,222 | 68.0     | 570,438   | 42.5     | 211.3           |
| 16(25) | 関西－沖繩(那覇)     | 1,155,407 | 70.7     | 507,667   | 51.4     | 227.6           |
| 17(15) | 東京(羽田)－宮崎     | 1,131,295 | 58.1     | 598,413   | 41.4     | 189.0           |
| 18(13) | 大阪－新千歳        | 1,077,700 | 81.1     | 613,656   | 56.5     | 175.6           |
| 19(22) | 東京(羽田)－関西     | 1,075,568 | 67.9     | 515,440   | 44.9     | 208.7           |
| 20(20) | 大阪－沖繩(那覇)     | 1,073,183 | 71.7     | 534,886   | 40.0     | 200.6           |
| 21(27) | 東京(羽田)－高松     | 1,014,574 | 57.5     | 486,619   | 46.0     | 208.5           |
| 22(18) | 東京(羽田)－大分     | 1,012,763 | 57.7     | 569,135   | 45.3     | 177.9           |
| 23(24) | 東京(羽田)－函館     | 930,413   | 72.0     | 513,132   | 53.4     | 181.3           |
| 24(21) | 沖繩(那覇)－石垣     | 904,566   | 48.3     | 533,306   | 37.4     | 169.6           |
| 25(23) | 中部－福岡         | 840,382   | 60.0     | 515,341   | 51.6     | 163.1           |
| 26(29) | 東京(羽田)－旭川     | 829,678   | 67.9     | 449,535   | 45.8     | 184.6           |
| 27(28) | 東京(羽田)－北九州    | 815,228   | 60.1     | 460,721   | 51.2     | 176.9           |
| 28(33) | 東京(羽田)－金沢(小松) | 812,486   | 61.2     | 407,708   | 53.4     | 199.3           |
| 29(26) | 沖繩(那覇)－宮古島    | 806,714   | 51.3     | 493,440   | 40.4     | 163.5           |
| 30(19) | 東京(成田)－関西     | 799,984   | 80.3     | 548,835   | 74.0     | 145.8           |
| 31(34) | 東京(羽田)－高知     | 784,102   | 61.2     | 406,912   | 48.4     | 192.7           |
| 32(37) | 東京(羽田)－徳島     | 761,284   | 51.7     | 361,770   | 44.5     | 210.4           |
| 33(36) | 大阪－仙台         | 753,605   | 58.5     | 386,643   | 45.3     | 194.9           |
| 34(40) | 東京(羽田)－岡山     | 747,695   | 57.3     | 348,528   | 44.7     | 214.5           |
| 35(31) | 仙台－新千歳        | 728,816   | 57.0     | 442,949   | 51.3     | 164.5           |
| 36(32) | 東京(成田)－沖繩(那覇) | 703,647   | 79.5     | 432,431   | 65.3     | 162.7           |
| 37(39) | 東京(羽田)－山口宇部   | 684,290   | 56.6     | 356,682   | 42.8     | 191.8           |
| 38(30) | 東京(羽田)－神戸     | 671,836   | 78.7     | 444,643   | 55.1     | 151.1           |
| 39(38) | 福岡－新千歳        | 657,687   | 79.8     | 359,300   | 54.3     | 183.0           |
| 40(47) | 東京(羽田)－秋田     | 597,491   | 54.0     | 259,448   | 44.1     | 230.3           |
| 41(45) | 神戸－沖繩(那覇)     | 594,413   | 66.3     | 281,516   | 36.6     | 211.1           |
| 42(35) | 大阪－福岡         | 591,486   | 73.2     | 400,188   | 56.2     | 147.8           |
| 43(42) | 大阪－鹿児島        | 545,895   | 49.1     | 293,405   | 43.3     | 186.1           |
| 44(41) | 東京(羽田)－石垣     | 541,634   | 74.2     | 307,815   | 49.7     | 176.0           |
| 45(44) | 東京(羽田)－帯広     | 532,275   | 59.9     | 285,936   | 48.2     | 186.2           |
| 46(43) | 神戸－新千歳        | 520,639   | 73.2     | 288,137   | 47.0     | 180.7           |
| 47(46) | 大阪－宮崎         | 490,827   | 56.0     | 263,377   | 47.7     | 186.4           |
| 48(48) | 東京(羽田)－出雲     | 483,697   | 62.7     | 251,514   | 48.9     | 192.3           |
| 49(56) | 大阪－熊本         | 455,930   | 56.8     | 214,052   | 44.2     | 213.0           |
| 50(52) | 大阪－松山         | 452,826   | 63.5     | 241,894   | 49.4     | 187.2           |

(注) 順位中の( )は前年度順位

## (2) 貨物 (上位 30 路線)

| 順位     | 路線別           | 令和4年度       |             | 令和3年度      |             | 貨物重量<br>R4/R3(%) |
|--------|---------------|-------------|-------------|------------|-------------|------------------|
|        |               | 貨物重量(キロ)    | 貨物トンキロメートル  | 貨物重量(キロ)   | 貨物トンキロメートル  |                  |
| 1(1)   | 東京(羽田)－沖縄(那覇) | 112,006,488 | 188,954,949 | 96,883,271 | 163,442,081 | 115.6            |
| 2(3)   | 東京(羽田)－新千歳    | 106,872,164 | 95,543,715  | 85,260,306 | 76,222,713  | 125.3            |
| 3(2)   | 東京(羽田)－福岡     | 103,503,549 | 107,747,195 | 95,818,309 | 99,746,860  | 108.0            |
| 4(4)   | 東京(羽田)－大阪     | 46,216,946  | 23,755,511  | 40,580,871 | 20,858,574  | 113.9            |
| 5(5)   | 大阪－沖縄(那覇)     | 29,601,663  | 38,600,567  | 28,731,526 | 37,465,908  | 103.0            |
| 6(6)   | 東京(羽田)－鹿児島    | 13,357,954  | 14,840,688  | 11,355,038 | 12,615,448  | 117.6            |
| 7(7)   | 沖縄(那覇)－宮古島    | 11,143,008  | 3,922,339   | 10,163,980 | 3,577,720   | 109.6            |
| 8(8)   | 沖縄(那覇)－石垣     | 10,647,578  | 5,025,661   | 9,390,000  | 4,432,081   | 113.4            |
| 9(9)   | 福岡－沖縄(那覇)     | 9,170,379   | 9,243,744   | 8,243,936  | 8,309,888   | 111.2            |
| 10(14) | 東京(羽田)－熊本     | 7,118,059   | 7,730,213   | 4,153,696  | 4,510,915   | 171.4            |
| 11(12) | 東京(羽田)－広島     | 6,482,187   | 5,120,928   | 5,265,305  | 4,159,592   | 123.1            |
| 12(13) | 東京(羽田)－石垣     | 5,019,253   | 10,896,797  | 4,621,234  | 10,032,700  | 108.6            |
| 13(11) | 大阪－新千歳        | 5,007,623   | 5,813,850   | 5,996,760  | 6,962,236   | 83.5             |
| 14(15) | 中部－沖縄(那覇)     | 4,390,183   | 6,453,564   | 3,914,030  | 5,753,624   | 112.2            |
| 15(23) | 東京(羽田)－関西     | 4,306,189   | 2,919,598   | 2,021,885  | 1,370,841   | 213.0            |
| 16(10) | 福岡－新千歳        | 4,285,831   | 6,917,331   | 8,168,765  | 13,184,384  | 52.5             |
| 17(18) | 東京(羽田)－大分     | 3,571,136   | 3,314,016   | 2,853,779  | 2,648,305   | 125.1            |
| 18(22) | 東京(羽田)－長崎     | 3,562,264   | 4,071,669   | 2,367,874  | 2,706,481   | 150.4            |
| 19(16) | 東京(羽田)－宮古島    | 3,312,677   | 6,691,608   | 3,193,632  | 6,451,134   | 103.7            |
| 20(21) | 東京(羽田)－松山     | 3,310,998   | 2,844,147   | 2,408,537  | 2,068,934   | 137.5            |
| 21(25) | 東京(羽田)－旭川     | 3,185,895   | 3,351,559   | 1,901,253  | 2,000,120   | 167.6            |
| 22(17) | 東京(羽田)－宮崎     | 3,095,240   | 3,166,431   | 3,016,841  | 3,086,223   | 102.6            |
| 23(19) | 東京(羽田)－函館     | 3,046,554   | 2,394,588   | 2,685,485  | 2,110,787   | 113.4            |
| 24(55) | 東京(羽田)－帯広     | 2,827,195   | 2,824,370   | 355,958    | 355,601     | 794.2            |
| 25(33) | 関西－沖縄(那覇)     | 2,300,257   | 2,900,626   | 1,281,845  | 1,616,404   | 179.4            |
| 26(20) | 中部－新千歳        | 2,215,971   | 2,402,113   | 2,652,006  | 2,874,774   | 83.6             |
| 27(30) | 東京(羽田)－岡山     | 2,136,422   | 1,463,448   | 1,562,648  | 1,070,413   | 136.7            |
| 28(24) | 大阪－福岡         | 2,100,484   | 1,214,081   | 1,904,756  | 1,100,943   | 110.3            |
| 29(27) | 東京(羽田)－高知     | 1,946,428   | 1,603,857   | 1,761,044  | 1,451,099   | 110.5            |
| 30(26) | 東京(羽田)－北九州    | 1,926,688   | 1,845,769   | 1,826,800  | 1,750,075   | 105.5            |

(注) 順位中の ( ) は前年度順位

### 3.国際航空輸送実績

#### (1) 旅客

国際航空輸送の旅客数は、951万人、570億2,475万人キロで、前年度比それぞれ440.1%増、386.9%増であった。

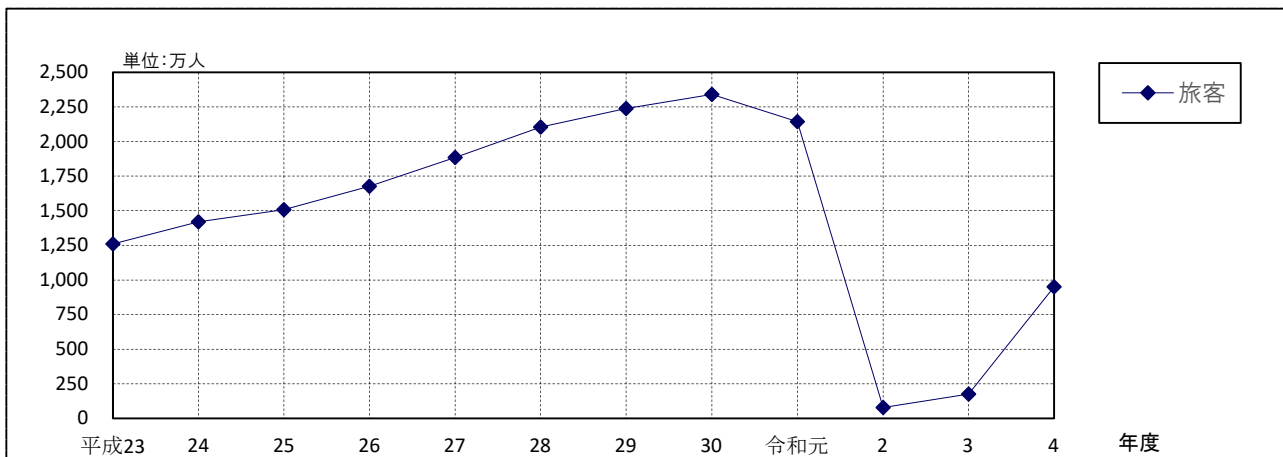

#### (2) 貨物

国際航空輸送の貨物重量は、147万1,049トン、85億3,908万トンキロで、前年度比それぞれ16.6%減、18.2%減であった。

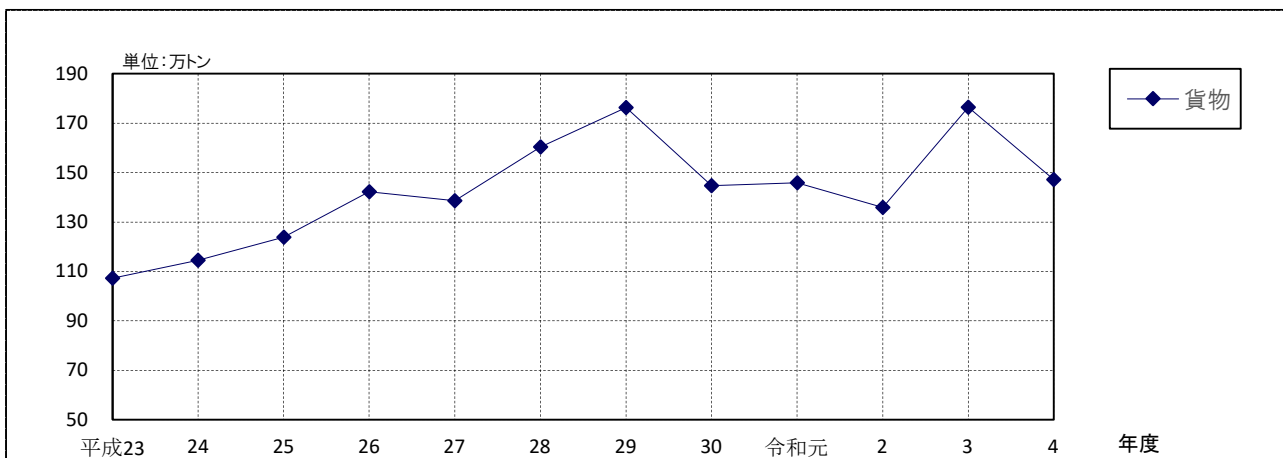

(3) 国際路線方面別旅客・貨物輸送実績

| 方 面    | 旅客数(人)    | 前年度比   | 貨物重量(kg)      | 前年度比  | 備 考                                   |
|--------|-----------|--------|---------------|-------|---------------------------------------|
| 中国     | 285,780   | 222.6  | 318,362,163   | 93.6  | 中国路線                                  |
| 韓国     | 565,063   | 4871.2 | 23,430,271    | 98.6  | 韓国路線                                  |
| その他アジア | 4,482,134 | 625.5  | 527,370,671   | 82.1  | ※その他アジアとは、中国、韓国外の路線。台湾はその他アジアに含む。     |
| 米大陸    | 2,538,678 | 393.4  | 456,630,338   | 81.8  | ※米大陸とは、西海岸、東海岸、内陸部、アラスカ、カナダ、ブラジル等の路線。 |
| 太平洋    | 677,281   | 1272.7 | 28,633,749    | 208.0 | ※太平洋とは、ハワイ、グアム等の路線。                   |
| 欧州     | 696,681   | 406.2  | 99,093,147    | 58.4  | ※ヨーロッパとは、英国、ドイツ、ロシア等の路線。              |
| オセアニア  | 268,461   | 766.7  | 17,528,628    | 106.5 | ※オセアニアとは、オーストラリア、ニュージーランド等の路線。        |
| 合計     | 9,514,078 | 540.1  | 1,471,048,967 | 83.4  |                                       |

(注) 本邦航空運送事業者により運航された国際路線の輸送実績である。

貨物量には、超過手荷物及び郵便物を含まない。

方面別国際線旅客数

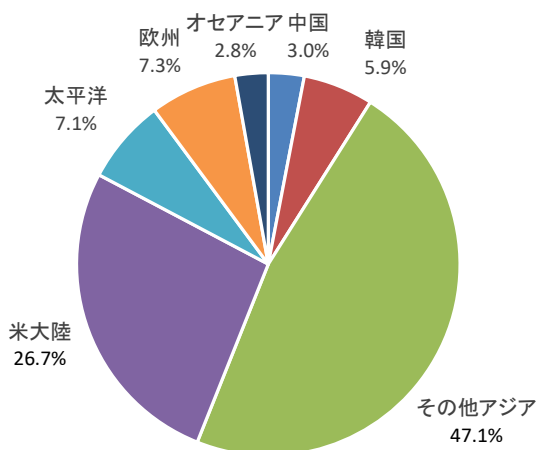

方面別国際線貨物重量

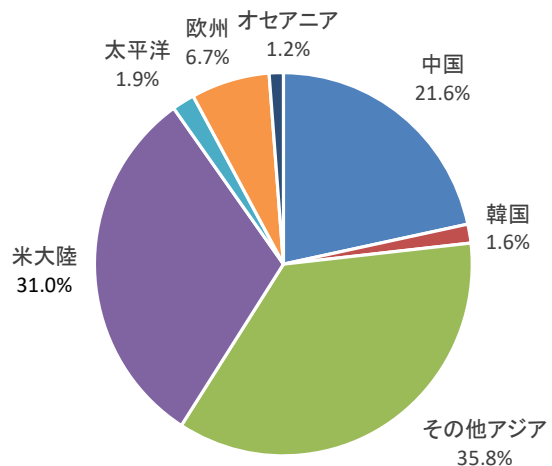

(注) 構成比は小数点以下第2位を四捨五入しているため、合計しても必ずしも100とはならない。

4. 燃料消費量

単位：キロリットル、()内は前年度比

| 油種     | 国 内       |        | 国 際       |           | 小 計              | 無 償    | 合 計              |
|--------|-----------|--------|-----------|-----------|------------------|--------|------------------|
|        | 国内定期      | その他    | 国内給油      | 国外給油      |                  |        |                  |
| ジェット燃料 | 3,840,848 | 26,151 | 2,256,248 | 2,408,304 | 8,531,551(124.1) | 22,295 | 8,553,846(124.1) |
| 航空ガソリン | -         | 2,369  | -         | -         | 2,369(102.3)     | 97     | 2,466(102.1)     |
| 計      | 3,840,848 | 28,520 | 2,256,248 | 2,408,304 | 8,533,920(124.1) | 22,392 | 8,556,312(124.1) |

(注) 国内航空運送事業、国際航空運送事業及び航空機使用事業の実績を集計した。

5. 航空機使用事業等の稼働実績

(単位 時間：分)

| 種別<br>年度<br>使用機 | 航空機使用事業              |                      | 遊覧                  |                    | 貸切                   |                      | 合計                    |                       |
|-----------------|----------------------|----------------------|---------------------|--------------------|----------------------|----------------------|-----------------------|-----------------------|
|                 | 令和4年度                | 令和3年度                | 令和4年度               | 令和3年度              | 令和4年度                | 令和3年度                | 令和4年度                 | 令和3年度                 |
| 飛行機             | 49,394:06<br>(108.2) | 45,657:08<br>(105.1) | 258:06<br>(122.8)   | 210:13<br>(65.8)   | 3,608:35<br>(115.6)  | 3,122:49<br>(126.0)  | 53,260:47<br>(108.7)  | 48,990:10<br>(106.0)  |
| ヘリコプター          | 36,752:32<br>(103.6) | 35,467:55<br>(101.8) | 3,423:59<br>(177.2) | 1,931:57<br>(87.1) | 23,231:36<br>(102.6) | 22,632:16<br>(103.4) | 63,408:07<br>(105.6)  | 60,032:08<br>(101.8)  |
| 合計              | 86,146:38<br>(106.2) | 81,125:03<br>(103.6) | 3,682:05<br>(171.9) | 2,142:10<br>(84.4) | 26,840:11<br>(104.2) | 25,755:05<br>(105.7) | 116,668:54<br>(107.0) | 109,022:18<br>(103.6) |

(注) ( )内は前年度比

6. 航空輸送量推移表 (年度)

(1) 国内定期

| 年      | 項目 | 客       |         |          |          | 貨物      |         |
|--------|----|---------|---------|----------|----------|---------|---------|
|        |    | 旅客数(千人) | 人キロ(百万) | 座席キロ(百万) | 座席利用率(%) | 重量(トン)  | トンキロ(千) |
| 平成24年度 |    | 85,996  | 77,917  | 122,322  | 63.7     | 905,751 | 945,901 |
| 25年度   |    | 92,488  | 84,144  | 130,723  | 64.4     | 934,561 | 966,524 |
| 26年度   |    | 95,197  | 86,762  | 131,538  | 66.0     | 928,757 | 959,743 |
| 27年度   |    | 96,059  | 88,214  | 129,719  | 68.0     | 918,033 | 958,747 |
| 28年度   |    | 98,124  | 90,576  | 129,445  | 70.0     | 909,426 | 959,635 |
| 29年度   |    | 102,119 | 94,427  | 130,282  | 72.5     | 904,327 | 969,469 |
| 30年度   |    | 103,903 | 96,171  | 131,600  | 73.1     | 823,357 | 880,896 |
| 令和元年度  |    | 101,873 | 94,490  | 133,364  | 70.9     | 781,345 | 834,765 |
| 2年度    |    | 33,768  | 31,543  | 68,793   | 45.9     | 428,032 | 463,969 |
| 3年度    |    | 49,695  | 46,658  | 92,479   | 50.5     | 479,889 | 527,730 |
| 4年度    |    | 90,662  | 86,382  | 129,753  | 66.6     | 549,556 | 599,286 |

(注) 貨物には超過手荷物及び郵便物を含まない。

(2) 国際

| 年      | 項目 | 客       |         |          |          | 貨物        |            |
|--------|----|---------|---------|----------|----------|-----------|------------|
|        |    | 旅客数(千人) | 人キロ(百万) | 座席キロ(百万) | 座席利用率(%) | 重量(トン)    | トンキロ(千)    |
| 平成24年度 |    | 14,209  | 62,400  | 82,510   | 75.6     | 1,145,862 | 6,124,779  |
| 25年度   |    | 15,085  | 66,630  | 88,531   | 75.3     | 1,238,564 | 6,749,403  |
| 26年度   |    | 16,777  | 75,219  | 100,790  | 74.6     | 1,421,979 | 7,996,179  |
| 27年度   |    | 18,852  | 84,770  | 109,758  | 77.2     | 1,386,118 | 7,807,357  |
| 28年度   |    | 21,054  | 92,559  | 118,307  | 78.2     | 1,603,172 | 8,777,305  |
| 29年度   |    | 22,387  | 98,805  | 125,119  | 79.0     | 1,763,226 | 9,828,688  |
| 30年度   |    | 23,396  | 102,841 | 129,469  | 79.4     | 1,446,565 | 7,889,818  |
| 令和元年度  |    | 21,434  | 98,602  | 131,464  | 75.0     | 1,459,081 | 8,207,700  |
| 2年度    |    | 798     | 5,106   | 26,816   | 19.0     | 1,358,562 | 7,693,679  |
| 3年度    |    | 1,761   | 11,712  | 45,157   | 25.9     | 1,763,893 | 10,434,043 |
| 4年度    |    | 9,514   | 57,025  | 79,658   | 71.6     | 1,471,049 | 8,539,084  |

(注) 貨物には超過手荷物及び郵便物を含まない。

# 統計表



# 第1表 総括表

暦年

## 1. 輸送実績

| 区分        | 運航区分          |             | 国内          |             | 国際          |            |               |
|-----------|---------------|-------------|-------------|-------------|-------------|------------|---------------|
|           | 運航形態          |             | 定期          |             |             | その他        |               |
|           | 計             | 幹線          | ローカル線       |             |             |            |               |
| 運航回数      | 821,737       | 223,537     | 598,200     | 2,274       | 82,177      |            |               |
| 運航キロメートル  | 683,868,234   | 233,920,422 | 449,947,812 | 1,988,605   | 469,029,313 |            |               |
| 運航時間(時:分) | 1194052:50    | 398833:34   | 795219:16   | 3565:56     | 621505:26   |            |               |
| 旅客        | 輸送人数(人)       | 79,547,699  | 34,651,458  | 44,896,241  | 157,257     | 6,792,735  |               |
|           | 人キロ(千)        | 75,596,633  | 36,902,918  | 38,693,715  | 132,391     | 42,638,109 |               |
|           | 座席キロ(千)       | 122,782,136 | 54,664,046  | 68,118,090  | 224,356     | 67,746,821 |               |
|           | 座席利用率(%)      | 61.6        | 67.5        | 56.8        | 59.0        | 62.9       |               |
| 貨物        | 輸送重量          | 貨物(kg)      | 537,333,678 | 418,328,701 | 119,004,977 | 2,630,269  | 1,550,835,314 |
|           |               | 超過手荷物(kg)   | 45,522,224  | 26,404,086  | 19,118,138  | 2,293      | 2,605,413     |
|           |               | 郵便物(kg)     | 49,175,580  | 30,674,206  | 18,501,374  | 17,367     | 38,453,854    |
|           |               | 計(kg)       | 632,031,482 | 475,406,993 | 156,624,489 | 2,649,929  | 1,591,894,581 |
|           | 千トンキロメートル     | 旅客          | 5,669,748   | 2,767,719   | 2,902,029   | 9,532      | 3,983,640     |
|           |               | 貨物          | 587,398     | 477,927     | 109,472     | 3,144      | 9,098,126     |
|           |               | 超過手荷物       | 53,766      | 31,691      | 22,075      | 1          | 14,071        |
|           |               | 郵便物         | 48,802      | 32,569      | 16,233      | 15         | 215,399       |
|           |               | 計           | 6,359,714   | 3,309,905   | 3,049,808   | 12,692     | 13,311,236    |
|           | 利用可能千トンキロメートル | 14,221,882  | 6,642,411   | 7,579,471   | 26,746      | 20,160,831 |               |
|           | 重量利用率(%)      | 44.7        | 49.8        | 40.2        | 47.5        | 66.0       |               |

## 2. 燃料消費量

(単位:キロリットル)

| 油種      | 国内        |        | 国際        |           | 無償     | 合計        |
|---------|-----------|--------|-----------|-----------|--------|-----------|
|         | 定期        | その他    | 国内給油      | 外地給油      |        |           |
| ジェット燃料油 | 3,587,620 | 26,882 | 2,157,409 | 2,314,144 | 21,377 | 8,107,432 |
| 航空ガソリン  | 0         | 2,443  | 0         | 0         | 101    | 2,544     |
| 計       | 3,587,620 | 29,325 | 2,157,409 | 2,314,144 | 21,478 | 8,109,976 |

## 3. 航空機使用事業等の航空稼働実績

(単位:時:分)

| 使用機    | 種別 | 航空機使用事業  | その他      | 合計        |
|--------|----|----------|----------|-----------|
| 飛行機    |    | 50131:45 | 3560:01  | 53691:46  |
| ヘリコプター |    | 37310:30 | 26315:38 | 63626:08  |
| 合計     |    | 87442:15 | 29875:39 | 117317:54 |

- (注) 1. 航空機使用事業  
航空機を使用して操縦訓練、薬剤散布、写真撮影、広告宣伝、報道取材、視察調査等、運送以外の行為を請け負う事業である。
2. その他  
遊覧及び貸切(建設協力・その他)が対象である。

# 第1表 総括表

年度

## 1. 輸送実績

| 区分        | 運航区分          | 国内          |             |             | 国際          |             |               |
|-----------|---------------|-------------|-------------|-------------|-------------|-------------|---------------|
|           | 運航形態          | 定期          |             | その他         |             |             |               |
|           |               | 計           | 幹線          |             |             | ローカル線       |               |
| 運航回数      |               | 856,902     | 232,663     | 624,239     | 1,944       | 88,108      |               |
| 運航キロメートル  |               | 712,687,615 | 243,710,339 | 468,977,276 | 1,852,902   | 488,193,209 |               |
| 運航時間(時:分) |               | 1248133:11  | 417080:31   | 831052:40   | 3173:42     | 652044:45   |               |
| 旅客        | 輸送人数(人)       | 90,661,779  | 39,417,452  | 51,244,327  | 123,097     | 9,514,078   |               |
|           | 人キロ(千)        | 86,382,349  | 42,098,556  | 44,283,794  | 125,300     | 57,024,750  |               |
|           | 座席キロ(千)       | 129,753,046 | 57,977,399  | 71,775,647  | 211,227     | 79,657,586  |               |
|           | 座席利用率(%)      | 66.6        | 72.6        | 61.7        | 59.3        | 71.6        |               |
| 貨物        | 輸送重量          | 貨物(kg)      | 549,556,409 | 427,290,763 | 122,265,646 | 1,513,815   | 1,471,048,967 |
|           |               | 超過手荷物(kg)   | 51,015,733  | 30,533,805  | 20,481,928  | 2,998       | 5,765,667     |
|           |               | 郵便物(kg)     | 48,943,842  | 30,520,826  | 18,423,016  | 2,324       | 36,821,848    |
|           |               | 計(kg)       | 649,515,984 | 488,345,394 | 161,170,590 | 1,519,137   | 1,513,636,482 |
|           | 千トンキロメートル     | 旅客          | 6,478,677   | 3,157,392   | 3,321,285   | 9,001       | 5,328,457     |
|           |               | 貨物          | 599,286     | 486,385     | 112,901     | 1,567       | 8,539,084     |
|           |               | 超過手荷物       | 59,668      | 36,239      | 23,429      | 2           | 22,454        |
|           |               | 郵便物         | 48,504      | 32,338      | 16,166      | 1           | 209,392       |
|           |               | 計           | 7,186,135   | 3,712,354   | 3,473,781   | 10,571      | 14,099,387    |
|           | 利用可能千トンキロメートル |             | 15,069,661  | 7,043,335   | 8,026,326   | 21,686      | 21,001,927    |
|           | 重量利用率(%)      |             | 47.7        | 52.7        | 43.3        | 48.7        | 67.1          |

## 2. 燃料消費量

(単位:キロリットル)

| 油種      | 区分 | 国内        |        | 国際        |           | 無償     | 合計        |
|---------|----|-----------|--------|-----------|-----------|--------|-----------|
|         |    | 定期        | その他    | 国内給油      | 外地給油      |        |           |
| ジェット燃料油 |    | 3,840,848 | 26,151 | 2,256,248 | 2,408,304 | 22,295 | 8,553,846 |
| 航空ガソリン  |    | 0         | 2,369  | 0         | 0         | 97     | 2,466     |
| 計       |    | 3,840,848 | 28,520 | 2,256,248 | 2,408,304 | 22,392 | 8,556,312 |

## 3. 航空機使用事業等の航空稼働実績

(単位:時:分)

| 使用機    | 種別 | 航空機使用事業  | その他      | 合計        |
|--------|----|----------|----------|-----------|
| 飛行機    |    | 49394:06 | 3866:41  | 53260:47  |
| ヘリコプター |    | 36752:32 | 26655:35 | 63408:07  |
| 合計     |    | 86146:38 | 30522:16 | 116668:54 |

- (注) 1. 航空機使用事業  
航空機を使用して操縦訓練、薬剤散布、写真撮影、広告宣伝、報道取材、視察調査等、運送以外の行為を請け負う事業である。
2. その他  
遊覧及び貸切(建設協力・その他)が対象である。

第2表 国内定期航空月別運航及び輸送実績

| 区分<br>月別    | 区間<br>(km) | 運航<br>回数 | 運 航<br>キロメートル | 運航時間<br>(時：分) | 旅 客        |             |                |                 |              | 重量(kg)      |            |            | トンキロメートル      |             |            |            |               | 利用可能<br>トンキロメートル | 重量利<br>用率(%) |
|-------------|------------|----------|---------------|---------------|------------|-------------|----------------|-----------------|--------------|-------------|------------|------------|---------------|-------------|------------|------------|---------------|------------------|--------------|
|             |            |          |               |               | 旅客数        | 座席数         | 人キロメートル        | 座席キロメートル        | 座席利<br>用率(%) | 貨物          | 超 過<br>手荷物 | 郵便物        | 旅客            | 貨物          | 超 過<br>手荷物 | 郵便物        | 計             |                  |              |
|             |            |          |               |               |            |             |                |                 |              |             |            |            |               |             |            |            |               |                  |              |
| 総合計         |            |          |               |               |            |             |                |                 |              |             |            |            |               |             |            |            |               |                  |              |
| 1           |            | 67,150   | 55,499,159    | 98071:28      | 4,602,303  | 10,581,252  | 4,255,191,841  | 9,716,299,299   | 43.8         | 39,605,461  | 2,612,350  | 4,068,663  | 319,139,424   | 42,511,509  | 2,930,868  | 3,999,907  | 368,581,708   | 1,119,666,448    | 32.9         |
| 2           |            | 47,046   | 38,296,531    | 67704:25      | 2,942,294  | 7,101,379   | 2,724,780,871  | 6,490,645,187   | 42.0         | 35,142,801  | 2,117,839  | 3,664,946  | 204,358,599   | 38,216,778  | 2,398,884  | 3,654,215  | 248,628,476   | 746,633,747      | 33.3         |
| 3           |            | 62,186   | 52,255,068    | 91168:12      | 5,581,297  | 9,727,466   | 5,312,261,304  | 9,131,492,900   | 58.2         | 45,185,247  | 4,266,469  | 4,372,311  | 398,419,623   | 50,164,386  | 5,043,103  | 4,289,370  | 457,916,482   | 1,052,867,201    | 43.5         |
| 4           |            | 64,512   | 53,571,498    | 93124:11      | 5,488,137  | 10,117,270  | 5,177,228,665  | 9,365,989,487   | 55.3         | 44,215,865  | 3,456,188  | 4,063,724  | 388,292,177   | 49,498,365  | 4,143,411  | 4,056,563  | 445,990,516   | 1,081,401,221    | 41.2         |
| 5           |            | 71,438   | 59,464,507    | 103441:26     | 6,350,932  | 11,335,605  | 5,967,266,727  | 10,478,608,219  | 56.9         | 40,109,402  | 3,642,203  | 3,854,788  | 447,545,033   | 45,031,022  | 4,305,040  | 3,870,002  | 500,751,097   | 1,207,101,614    | 41.5         |
| 6           |            | 68,934   | 57,129,232    | 99473:25      | 6,247,055  | 10,924,311  | 5,908,698,588  | 10,046,860,972  | 58.8         | 41,975,437  | 3,397,209  | 4,218,171  | 443,152,419   | 46,240,446  | 4,146,340  | 4,169,442  | 497,708,647   | 1,157,114,918    | 43.0         |
| 7           |            | 75,129   | 63,120,705    | 109334:53     | 7,465,116  | 12,142,955  | 7,262,486,564  | 11,381,946,969  | 63.8         | 48,344,659  | 4,198,332  | 3,894,892  | 544,686,515   | 53,881,733  | 5,167,506  | 3,882,296  | 607,618,050   | 1,313,569,835    | 46.3         |
| 8           |            | 77,265   | 65,222,527    | 112664:12     | 8,485,042  | 12,666,990  | 8,228,063,198  | 11,937,482,714  | 68.9         | 44,010,335  | 5,046,329  | 3,785,856  | 617,104,761   | 48,277,571  | 5,979,963  | 3,791,524  | 675,153,819   | 1,381,733,061    | 48.9         |
| 9           |            | 68,806   | 57,639,193    | 99187:28      | 7,158,664  | 11,311,929  | 6,842,184,885  | 10,586,643,459  | 64.6         | 43,353,276  | 4,227,801  | 3,899,219  | 513,163,901   | 46,622,657  | 5,025,689  | 3,899,016  | 568,711,263   | 1,233,827,514    | 46.1         |
| 10          |            | 74,303   | 61,853,417    | 106970:05     | 8,482,991  | 12,223,205  | 8,112,380,020  | 11,412,447,313  | 71.1         | 48,046,732  | 4,380,628  | 4,187,537  | 608,428,528   | 51,288,649  | 5,341,934  | 4,162,251  | 669,221,362   | 1,330,171,153    | 50.3         |
| 11          |            | 71,312   | 58,680,267    | 103136:55     | 8,478,861  | 11,812,934  | 7,972,611,354  | 10,839,174,268  | 73.6         | 48,245,246  | 3,829,058  | 4,235,900  | 597,945,877   | 51,888,596  | 4,422,481  | 4,171,128  | 658,428,082   | 1,264,590,861    | 52.1         |
| 12          |            | 73,656   | 61,136,130    | 109776:10     | 8,265,007  | 12,326,141  | 7,833,478,842  | 11,394,545,094  | 68.7         | 59,099,217  | 4,347,818  | 4,929,573  | 587,510,943   | 63,776,470  | 4,860,333  | 4,856,318  | 661,004,064   | 1,333,204,126    | 49.6         |
| 暦<br>年<br>計 |            | 821,737  | 683,868,234   | 1194052:50    | 79,547,699 | 132,271,437 | 75,596,632,859 | 122,782,135,881 | 61.6         | 537,333,678 | 45,522,224 | 49,175,580 | 5,669,747,800 | 587,398,182 | 53,765,552 | 48,802,032 | 6,359,713,566 | 14,221,881,699   | 44.7         |
| 1           |            | 72,207   | 59,815,868    | 107012:22     | 7,266,002  | 11,974,216  | 6,881,478,925  | 11,031,498,821  | 62.4         | 41,469,925  | 4,234,462  | 3,850,639  | 516,110,944   | 44,414,434  | 4,677,195  | 3,764,519  | 568,967,092   | 1,284,671,198    | 44.3         |
| 2           |            | 65,507   | 54,042,170    | 96693:22      | 7,659,414  | 10,866,211  | 7,306,639,865  | 9,966,966,979   | 73.3         | 41,225,497  | 4,642,123  | 3,687,142  | 547,998,009   | 44,311,856  | 5,213,582  | 3,619,771  | 601,143,218   | 1,161,255,034    | 51.8         |
| 3           |            | 73,833   | 61,012,101    | 107318:42     | 9,314,558  | 12,235,673  | 8,889,831,853  | 11,310,882,076  | 78.6         | 49,460,818  | 5,613,582  | 4,336,401  | 666,737,422   | 54,054,287  | 6,384,947  | 4,261,101  | 731,437,757   | 1,321,020,294    | 55.4         |
| 年<br>度<br>計 |            | 856,902  | 712,887,615   | 1248133:11    | 90,661,779 | 139,937,440 | 86,382,349,486 | 129,753,046,371 | 66.6         | 549,556,409 | 51,015,733 | 48,943,842 | 6,478,676,529 | 599,286,086 | 59,668,421 | 48,503,931 | 7,186,134,967 | 15,069,660,829   | 47.7         |
| 幹線計         |            |          |               |               |            |             |                |                 |              |             |            |            |               |             |            |            |               |                  |              |
| 1           |            | 17,742   | 18,452,262    | 31844:11      | 2,016,335  | 4,004,593   | 2,056,665,810  | 4,184,285,958   | 49.2         | 29,882,575  | 1,425,114  | 2,528,229  | 154,249,939   | 34,244,090  | 1,664,847  | 2,647,061  | 192,805,937   | 506,504,481      | 38.1         |
| 2           |            | 13,194   | 13,535,848    | 23217:41      | 1,375,824  | 2,881,563   | 1,418,331,825  | 2,998,166,175   | 47.3         | 27,537,255  | 1,290,246  | 2,284,573  | 106,374,889   | 31,587,856  | 1,515,898  | 2,435,741  | 141,914,384   | 364,954,138      | 38.9         |
| 3           |            | 17,746   | 18,628,923    | 31731:51      | 2,508,946  | 3,935,379   | 2,668,664,517  | 4,176,993,089   | 63.9         | 35,301,604  | 2,460,944  | 2,746,808  | 200,149,837   | 41,195,375  | 2,977,693  | 2,871,372  | 247,194,277   | 507,141,435      | 48.7         |
| 4           |            | 17,625   | 18,362,743    | 31188:10      | 2,397,210  | 3,960,920   | 2,531,005,144  | 4,163,717,778   | 60.8         | 33,723,480  | 1,961,277  | 2,544,801  | 189,825,384   | 39,721,081  | 2,368,956  | 2,726,296  | 234,641,717   | 506,442,635      | 46.3         |
| 5           |            | 19,058   | 19,889,317    | 33900:36      | 2,686,046  | 4,343,433   | 2,825,394,555  | 4,554,569,830   | 62.0         | 30,468,635  | 2,015,891  | 2,386,377  | 211,904,593   | 35,969,545  | 2,412,327  | 2,582,579  | 252,869,044   | 550,545,846      | 45.9         |
| 6           |            | 18,277   | 19,019,450    | 32344:10      | 2,757,868  | 4,191,573   | 2,904,525,106  | 4,377,240,301   | 66.4         | 31,954,823  | 1,936,120  | 2,588,733  | 217,839,388   | 36,894,218  | 2,364,246  | 2,751,021  | 259,848,873   | 531,027,275      | 48.9         |
| 7           |            | 20,470   | 21,610,330    | 36575:25      | 3,280,768  | 4,708,637   | 3,582,368,027  | 5,008,108,270   | 71.5         | 37,518,075  | 2,387,376  | 2,408,607  | 268,677,603   | 43,281,829  | 2,946,193  | 2,578,862  | 317,484,487   | 603,487,462      | 52.6         |
| 8           |            | 20,892   | 22,095,785    | 37332:09      | 3,567,682  | 4,883,387   | 3,877,279,152  | 5,201,159,406   | 74.5         | 34,726,828  | 2,794,131  | 2,374,813  | 290,795,939   | 39,607,056  | 3,370,893  | 2,553,893  | 336,327,781   | 628,806,524      | 53.5         |
| 9           |            | 18,787   | 19,717,682    | 33090:56      | 3,189,138  | 4,494,439   | 3,400,119,696  | 4,761,237,399   | 71.4         | 34,626,444  | 2,514,346  | 2,429,634  | 255,008,980   | 38,581,023  | 3,033,211  | 2,607,387  | 299,230,601   | 581,182,258      | 51.5         |
| 10          |            | 19,906   | 20,894,810    | 35284:24      | 3,626,215  | 4,820,721   | 3,899,163,753  | 5,104,265,977   | 76.4         | 38,162,423  | 2,512,130  | 2,623,056  | 292,437,283   | 42,166,735  | 3,081,179  | 2,779,973  | 340,465,170   | 624,645,973      | 54.5         |
| 11          |            | 19,424   | 20,323,833    | 34799:15      | 3,602,552  | 4,698,884   | 3,854,090,184  | 4,935,943,819   | 78.1         | 38,056,061  | 2,347,214  | 2,691,347  | 289,056,768   | 42,474,006  | 2,788,725  | 2,805,956  | 337,125,455   | 602,474,939      | 56.0         |
| 12          |            | 20,416   | 21,389,439    | 37524:46      | 3,642,874  | 4,921,867   | 3,885,310,023  | 5,198,357,906   | 74.7         | 46,370,498  | 2,759,297  | 3,067,228  | 291,398,251   | 52,203,762  | 3,166,389  | 3,229,133  | 349,997,535   | 635,198,048      | 55.1         |
| 暦<br>年<br>計 |            | 223,537  | 233,920,422   | 398833:34     | 34,651,458 | 51,845,396  | 36,902,917,792 | 54,664,045,908  | 67.5         | 418,328,701 | 26,404,086 | 30,674,206 | 2,767,718,854 | 477,926,576 | 31,690,557 | 32,569,274 | 3,309,905,261 | 6,642,411,014    | 49.8         |
| 1           |            | 19,924   | 20,777,690    | 36357:43      | 3,223,951  | 4,781,520   | 3,394,483,239  | 5,008,192,684   | 67.8         | 31,873,434  | 2,732,241  | 2,374,362  | 254,586,242   | 35,938,273  | 3,080,743  | 2,475,503  | 296,080,761   | 604,404,110      | 49.0         |
| 2           |            | 17,826   | 18,629,934    | 32562:11      | 3,414,694  | 4,323,888   | 3,633,674,539  | 4,529,013,290   | 80.2         | 31,735,217  | 3,090,694  | 2,312,609  | 272,525,591   | 35,911,333  | 3,549,916  | 2,409,899  | 314,396,739   | 548,636,782      | 57.3         |
| 3           |            | 20,058   | 20,999,326    | 36120:46      | 4,028,454  | 4,868,278   | 4,311,142,267  | 5,135,592,276   | 83.9         | 38,074,845  | 3,483,088  | 2,719,259  | 323,335,671   | 43,635,905  | 4,076,672  | 2,837,454  | 373,885,702   | 626,482,806      | 59.7         |
| 年<br>度<br>計 |            | 232,663  | 243,710,339   | 417080:31     | 39,417,452 | 54,997,547  | 42,098,555,685 | 57,977,398,936  | 72.6         | 427,290,763 | 30,533,805 | 30,520,826 | 3,157,391,693 | 486,384,766 | 36,239,450 | 32,337,956 | 3,712,353,865 | 7,043,334,658    | 52.7         |
| ローカル線計      |            |          |               |               |            |             |                |                 |              |             |            |            |               |             |            |            |               |                  |              |
| 1           |            | 49,408   | 37,046,897    | 66227:17      | 2,585,968  | 6,576,659   | 2,198,526,031  | 5,532,013,341   | 39.7         | 9,722,886   | 1,187,236  | 1,540,434  | 164,889,485   | 8,267,419   | 1,266,021  | 1,352,846  | 175,775,771   | 613,161,967      | 28.7         |
| 2           |            | 33,852   | 24,760,683    | 44486:44      | 1,566,470  | 4,219,816   | 1,306,449,046  | 3,492,479,012   | 37.4         | 7,605,546   | 827,593    | 1,380,373  | 97,983,710    | 6,628,922   | 882,986    | 1,218,474  | 106,714,092   | 381,679,609      | 28.0         |
| 3           |            | 44,440   | 33,626,145    | 59436:21      | 3,072,351  | 5,792,087   | 2,643,596,787  | 4,954,499,811   | 53.4         | 9,883,643   | 1,805,525  | 1,625,503  | 198,269,786   | 8,969,011   | 2,065,410  | 1,417,998  | 210,722,205   | 545,725,766      | 38.6         |
| 4           |            | 46,887   | 35,208,755    | 61936:01      | 3,090,927  | 6,156,350   | 2,646,223,521  | 5,202,271,709   | 50.9         | 10,492,385  | 1,494,911  | 1,518,923  | 198,466,793   | 9,777,284   | 1,774,455  | 1,330,267  | 211,348,799   | 574,958,586      | 36.8         |
| 5           |            | 52,380   | 39,575,190    | 69540:50      | 3,664,886  | 6,992,172   | 3,141,872,172  | 5,924,038,389   | 53.0         | 9,640,767   | 1,626,312  | 1,468,411  | 235,640,440   | 9,061,477   | 1,892,713  | 1,287,423  | 247,882,053   | 656,555,768      | 37.8         |
| 6           |            | 50,657   | 38,109,782    | 67129:15      | 3,489,187  | 6,732,738   | 3,004,173,482  | 5,669,620,671   | 53.0         | 10,020,614  | 1,461,089  | 1,629,438  | 225,313,031   | 9,346,228   | 1,782,094  | 1,418,421  | 237,859,774   | 626,087,643      | 38.0         |
| 7           |            | 54,659   | 41,510,375    | 72759:28      | 4          |             |                |                 |              |             |            |            |               |             |            |            |               |                  |              |

第3表 国内定期航空路線別、区間別、月別運航及び輸送実績 (幹線)

(令和4年)

| 区分<br>月別    | 区間<br>(km) | 運航<br>回数 | 運<br>航<br>キ<br>ロ<br>メ<br>ー<br>ト<br>ル | 運航時間<br>(時：分) | 旅 客       |            |               |               |              | 重量(kg)      |            |           | トンキロメートル    |            |            |           |             | 利用可能<br>トンキロメートル | 重量利<br>用率(%) |
|-------------|------------|----------|--------------------------------------|---------------|-----------|------------|---------------|---------------|--------------|-------------|------------|-----------|-------------|------------|------------|-----------|-------------|------------------|--------------|
|             |            |          |                                      |               | 旅客数       | 座席数        | 人キロメートル       | 座席キロメートル      | 座席利用率<br>(%) | 貨物          | 超 過<br>手荷物 | 郵便物       | 旅客          | 貨物         | 超 過<br>手荷物 | 郵便物       | 計           |                  |              |
| 東京(羽田)―新千歳線 |            |          |                                      |               |           |            |               |               |              |             |            |           |             |            |            |           |             |                  |              |
| 1           | 羽田―新千歳     | 3,032    | 2,710,608                            | 4962:44       | 407,321   | 781,688    | 364,144,974   | 698,829,072   | 52.1         | 6,115,527   | 15,918     | 550,517   | 27,310,874  | 5,467,280  | 14,230     | 492,162   | 33,284,546  | 89,146,271       | 37.3         |
| 2           | 894km      | 2,262    | 2,022,228                            | 3607:11       | 239,505   | 559,703    | 214,117,470   | 500,374,482   | 42.8         | 5,650,735   | 9,980      | 484,281   | 16,058,810  | 5,051,757  | 8,922      | 432,947   | 21,552,436  | 63,335,807       | 34.0         |
| 3           |            | 3,036    | 2,714,184                            | 4865:57       | 420,059   | 771,409    | 375,532,746   | 689,639,646   | 54.5         | 7,035,912   | 15,876     | 615,534   | 28,164,955  | 6,290,105  | 14,193     | 550,287   | 35,019,540  | 88,827,613       | 39.4         |
| 4           |            | 3,027    | 2,706,138                            | 4800:34       | 409,526   | 756,575    | 366,116,244   | 676,378,050   | 54.1         | 6,836,184   | 12,485     | 558,798   | 27,458,719  | 6,111,549  | 11,160     | 499,567   | 34,080,995  | 87,626,614       | 38.9         |
| 5           |            | 3,371    | 3,013,674                            | 5364:28       | 516,264   | 868,750    | 461,540,016   | 776,662,500   | 59.4         | 6,253,946   | 13,246     | 510,245   | 34,615,500  | 5,591,028  | 11,844     | 456,158   | 40,674,530  | 98,771,896       | 41.2         |
| 6           |            | 3,220    | 2,878,680                            | 5089:40       | 566,188   | 851,402    | 506,172,072   | 761,153,388   | 66.5         | 7,004,125   | 12,982     | 506,713   | 37,962,908  | 6,261,687  | 11,606     | 501,277   | 44,737,478  | 97,253,807       | 46.0         |
| 7           |            | 3,486    | 3,116,484                            | 5502:07       | 644,714   | 940,765    | 576,374,316   | 841,043,910   | 68.5         | 9,086,742   | 16,948     | 509,329   | 43,228,073  | 8,123,548  | 15,153     | 455,340   | 51,822,114  | 108,673,978      | 47.7         |
| 8           |            | 3,584    | 3,204,096                            | 5694:50       | 752,886   | 1,005,305  | 673,080,084   | 898,742,670   | 74.9         | 8,998,307   | 19,561     | 496,258   | 50,481,006  | 8,044,486  | 17,488     | 443,655   | 58,986,635  | 115,868,838      | 50.9         |
| 9           |            | 3,343    | 2,988,642                            | 5247:12       | 690,946   | 957,246    | 617,705,724   | 855,777,924   | 72.2         | 9,537,110   | 19,909     | 519,900   | 46,327,929  | 8,526,177  | 17,799     | 464,791   | 55,336,696  | 111,519,016      | 49.6         |
| 10          |            | 3,371    | 3,013,674                            | 5370:00       | 708,003   | 950,250    | 632,954,682   | 849,523,500   | 74.5         | 11,252,144  | 14,542     | 560,709   | 47,471,600  | 10,059,417 | 13,000     | 501,274   | 58,045,291  | 110,859,840      | 52.4         |
| 11          |            | 3,199    | 2,859,906                            | 5117:14       | 626,049   | 912,333    | 559,687,806   | 815,625,702   | 68.6         | 10,450,812  | 12,828     | 609,530   | 41,976,586  | 9,343,026  | 11,468     | 544,920   | 51,876,000  | 105,562,997      | 49.1         |
| 12          |            | 3,331    | 2,977,914                            | 5439:44       | 671,304   | 965,182    | 600,145,776   | 862,872,708   | 69.6         | 12,769,756  | 23,213     | 676,596   | 45,010,933  | 11,416,162 | 20,753     | 604,877   | 57,052,725  | 112,652,438      | 50.6         |
| 暦年          | 羽田―新千歳     | 19,139   | 17,110,266                           | 29539:47      | 3,306,267 | 5,162,610  | 2,955,802,698 | 4,615,373,340 | 64.0         | 51,144,626  | 91,540     | 3,544,200 | 221,685,203 | 45,723,295 | 81,835     | 3,168,516 | 270,658,849 | 593,096,424      | 45.6         |
| 年           | 新千歳―羽田     | 19,123   | 17,095,962                           | 31521:54      | 3,346,498 | 5,157,998  | 2,991,769,212 | 4,611,250,212 | 64.9         | 49,846,674  | 95,948     | 3,108,210 | 224,382,690 | 44,562,927 | 85,781     | 2,778,739 | 271,810,137 | 597,002,691      | 45.5         |
| 計           | 計          | 38,262   | 34,206,228                           | 61061:41      | 6,652,765 | 10,320,608 | 5,947,571,910 | 9,226,623,552 | 64.5         | 100,991,300 | 187,488    | 6,652,410 | 446,067,893 | 90,286,222 | 167,616    | 5,947,255 | 542,468,986 | 1,190,099,115    | 45.6         |
| 東京(羽田)―大阪線  |            |          |                                      |               |           |            |               |               |              |             |            |           |             |            |            |           |             |                  |              |
| 1           | 羽田―大阪      | 3,290    | 2,941,260                            | 5345:28       | 616,969   | 946,889    | 551,570,286   | 846,518,766   | 65.2         | 7,683,324   | 31,385     | 516,271   | 41,367,771  | 6,868,891  | 28,057     | 461,546   | 48,726,265  | 109,173,624      | 44.6         |
| 2           | 514km      | 2,900    | 2,592,600                            | 4784:57       | 682,944   | 868,036    | 610,551,936   | 776,024,184   | 78.7         | 7,828,764   | 20,563     | 491,195   | 45,791,394  | 6,998,914  | 18,383     | 439,127   | 53,247,818  | 101,406,075      | 52.5         |
| 3           |            | 3,335    | 2,981,490                            | 5366:06       | 740,510   | 974,528    | 662,015,940   | 871,228,032   | 76.0         | 9,170,950   | 20,744     | 562,397   | 49,651,196  | 8,198,830  | 18,545     | 502,782   | 58,371,353  | 113,495,924      | 51.4         |
| 4           |            | 3,335    | 2,981,490                            | 5366:06       | 740,510   | 974,528    | 662,015,940   | 871,228,032   | 76.0         | 9,170,950   | 20,744     | 562,397   | 49,651,196  | 8,198,830  | 18,545     | 502,782   | 58,371,353  | 113,495,924      | 51.4         |
| 5           |            | 3,335    | 2,981,490                            | 5366:06       | 740,510   | 974,528    | 662,015,940   | 871,228,032   | 76.0         | 9,170,950   | 20,744     | 562,397   | 49,651,196  | 8,198,830  | 18,545     | 502,782   | 58,371,353  | 113,495,924      | 51.4         |
| 6           |            | 3,335    | 2,981,490                            | 5366:06       | 740,510   | 974,528    | 662,015,940   | 871,228,032   | 76.0         | 9,170,950   | 20,744     | 562,397   | 49,651,196  | 8,198,830  | 18,545     | 502,782   | 58,371,353  | 113,495,924      | 51.4         |
| 7           |            | 3,335    | 2,981,490                            | 5366:06       | 740,510   | 974,528    | 662,015,940   | 871,228,032   | 76.0         | 9,170,950   | 20,744     | 562,397   | 49,651,196  | 8,198,830  | 18,545     | 502,782   | 58,371,353  | 113,495,924      | 51.4         |
| 8           |            | 3,335    | 2,981,490                            | 5366:06       | 740,510   | 974,528    | 662,015,940   | 871,228,032   | 76.0         | 9,170,950   | 20,744     | 562,397   | 49,651,196  | 8,198,830  | 18,545     | 502,782   | 58,371,353  | 113,495,924      | 51.4         |
| 9           |            | 3,335    | 2,981,490                            | 5366:06       | 740,510   | 974,528    | 662,015,940   | 871,228,032   | 76.0         | 9,170,950   | 20,744     | 562,397   | 49,651,196  | 8,198,830  | 18,545     | 502,782   | 58,371,353  | 113,495,924      | 51.4         |
| 10          |            | 3,335    | 2,981,490                            | 5366:06       | 740,510   | 974,528    | 662,015,940   | 871,228,032   | 76.0         | 9,170,950   | 20,744     | 562,397   | 49,651,196  | 8,198,830  | 18,545     | 502,782   | 58,371,353  | 113,495,924      | 51.4         |
| 11          |            | 3,335    | 2,981,490                            | 5366:06       | 740,510   | 974,528    | 662,015,940   | 871,228,032   | 76.0         | 9,170,950   | 20,744     | 562,397   | 49,651,196  | 8,198,830  | 18,545     | 502,782   | 58,371,353  | 113,495,924      | 51.4         |
| 12          |            | 3,335    | 2,981,490                            | 5366:06       | 740,510   | 974,528    | 662,015,940   | 871,228,032   | 76.0         | 9,170,950   | 20,744     | 562,397   | 49,651,196  | 8,198,830  | 18,545     | 502,782   | 58,371,353  | 113,495,924      | 51.4         |
| 暦年          | 羽田―大阪      | 19,742   | 17,649,348                           | 30554:28      | 3,794,630 | 5,501,692  | 3,392,399,220 | 4,918,512,648 | 69.0         | 54,368,349  | 106,591    | 3,465,221 | 254,429,943 | 48,605,304 | 95,289     | 3,097,907 | 306,228,443 | 634,462,715      | 48.3         |
| 年           | 大阪―羽田      | 19,715   | 17,625,210                           | 32567:52      | 3,831,673 | 5,495,569  | 3,425,515,662 | 4,913,038,686 | 69.7         | 52,503,815  | 111,815    | 3,106,720 | 256,913,672 | 46,938,411 | 99,967     | 2,777,407 | 306,729,457 | 638,402,332      | 48.0         |
| 計           | 計          | 39,457   | 35,274,558                           | 63122:20      | 7,626,303 | 10,997,261 | 6,817,914,882 | 9,831,551,334 | 69.3         | 106,872,164 | 218,406    | 6,571,941 | 511,343,615 | 95,543,715 | 195,256    | 5,875,314 | 612,957,900 | 1,272,865,047    | 48.2         |
| 東京(羽田)―関西線  |            |          |                                      |               |           |            |               |               |              |             |            |           |             |            |            |           |             |                  |              |
| 1           | 羽田―関西      | 774      | 524,772                              | 992:52        | 54,383    | 126,081    | 36,871,674    | 85,482,918    | 43.1         | 157,929     | 949        | 91,625    | 2,765,377   | 107,077    | 645        | 62,122    | 2,935,221   | 9,424,477        | 31.1         |
| 2           | 678km      | 562      | 381,036                              | 719:47        | 30,190    | 89,542     | 20,468,820    | 60,709,476    | 33.7         | 92,761      | 577        | 47,389    | 1,535,161   | 62,891     | 391        | 32,131    | 1,630,574   | 6,474,093        | 25.2         |
| 3           |            | 676      | 458,328                              | 863:39        | 64,422    | 110,023    | 43,678,116    | 74,595,594    | 58.6         | 164,253     | 1,425      | 99,499    | 3,275,859   | 111,364    | 965        | 67,460    | 3,455,648   | 8,100,744        | 42.7         |
| 4           |            | 667      | 452,226                              | 855:49        | 62,280    | 109,299    | 42,225,840    | 74,104,722    | 57.0         | 183,728     | 1,679      | 76,983    | 3,166,938   | 124,568    | 1,138      | 52,194    | 3,344,838   | 8,370,272        | 40.0         |
| 5           |            | 799      | 541,722                              | 1010:59       | 72,428    | 129,599    | 49,106,184    | 87,868,122    | 55.9         | 93,792      | 1,191      | 71,464    | 3,682,964   | 63,591     | 807        | 48,453    | 3,795,815   | 9,518,144        | 39.9         |
| 6           |            | 780      | 528,840                              | 1004:26       | 72,357    | 130,769    | 49,058,046    | 88,661,382    | 55.3         | 200,156     | 1,664      | 79,240    | 3,679,353   | 135,706    | 1,129      | 53,724    | 3,869,912   | 9,888,011        | 39.1         |
| 7           |            | 805      | 545,790                              | 1067:00       | 82,832    | 135,654    | 56,160,096    | 91,973,412    | 61.1         | 300,571     | 1,206      | 77,551    | 4,212,008   | 203,787    | 817        | 52,581    | 4,469,193   | 10,043,522       | 44.5         |
| 8           |            | 800      | 542,400                              | 1046:16       | 84,520    | 133,181    | 57,304,560    | 90,296,718    | 63.5         | 343,236     | 1,629      | 119,137   | 4,297,842   | 232,714    | 1,106      | 80,775    | 4,612,437   | 9,795,019        | 47.1         |
| 9           |            | 755      | 511,890                              | 955:59        | 85,276    | 129,793    | 57,817,128    | 87,999,654    | 65.7         | 398,795     | 1,355      | 81,724    | 4,336,283   | 270,383    | 918        | 55,409    | 4,662,993   | 9,568,704        | 48.7         |
| 10          |            | 800      | 542,400                              | 995:40        | 100,367   | 139,200    | 68,048,826    | 94,377,600    | 72.1         | 416,543     | 1,671      | 91,456    | 5,103,662   | 282,416    | 1,132      | 62,007    | 5,449,217   | 10,389,523       | 52.4         |
| 11          |            | 718      | 486,804                              | 897:42        | 105,469   | 131,714    | 71,507,982    | 89,302,092    | 80.1         | 419,097     | 1,931      | 91,660    | 5,363,100   | 284,149    | 1,309      | 62,145    | 5,710,703   | 10,212,919       | 55.9         |
| 12          |            | 747      | 506,466                              | 971:32        | 112,147   | 139,598    | 78,035,666    | 94,647,444    | 80.3         | 534,013     | 1,854      | 110,465   | 5,702,674   | 362,060    | 1,257      | 74,896    | 6,140,887   | 10,686,125       | 57.5         |
| 暦年          | 羽田―関西      | 4,445    | 3,013,710                            | 6052:18       | 453,953   | 753,157    | 307,780,134   | 510,640,446   | 60.3         | 1,543,272   | 8,586      | 183,810   | 23,083,507  | 1,046,337  | 5,821      | 124,624   | 24,260,289  | 56,297,148       | 43.1         |
| 年           | 関西―羽田      | 4,438    | 3,008,964                            | 5329:23       | 472,718   | 751,296    | 320,502,804   | 509,378,688   | 62.9         | 1,761,602   | 8,545      | 854,383   | 24,037,714  | 1,194,369  | 5,793      | 579,273   | 25,817,149  | 56,174,405       | 46.0         |
| 計           | 計          | 8,883    | 6,022,674                            | 11381:41      | 926,671   | 1,504,453  | 628,282,938   | 1,020,019,134 | 61.6         | 3,304,8     |            |           |             |            |            |           |             |                  |              |

第3表 国内定期航空路線別、区間別、月別運航及び輸送実績 (幹線)

(令和4年)

| 区分<br>月別       | 区間<br>(km) | 運航<br>回数 | 運<br>航<br>キ<br>ロ<br>メ<br>ー<br>ト<br>ル | 運航時間<br>(時：分) | 旅 客       |            |               |                |              | 重量(kg)      |            |           | トンキロメートル    |             |            |            |             | 利用可能<br>トンキロメートル | 重量利<br>用率(%) |
|----------------|------------|----------|--------------------------------------|---------------|-----------|------------|---------------|----------------|--------------|-------------|------------|-----------|-------------|-------------|------------|------------|-------------|------------------|--------------|
|                |            |          |                                      |               | 旅客数       | 座席数        | 人キロメートル       | 座席キロメートル       | 座席利用率<br>(%) | 貨物          | 超 過<br>手荷物 | 郵便物       | 旅客          | 貨物          | 超 過<br>手荷物 | 郵便物        | 計           |                  |              |
| 東京(羽田)―福岡線     |            |          |                                      |               |           |            |               |                |              |             |            |           |             |             |            |            |             |                  |              |
| 1              | 羽田―福岡      | 3,459    | 3,600,819                            | 6036:09       | 438,598   | 870,052    | 456,580,518   | 905,724,132    | 50.4         | 7,597,373   | 12,716     | 631,529   | 34,243,539  | 7,908,866   | 13,237     | 657,422    | 42,823,064  | 111,442,638      | 38.4         |
| 2              | 1,041km    | 2,428    | 2,527,548                            | 4231:59       | 264,125   | 583,873    | 274,954,125   | 607,811,793    | 45.2         | 7,191,714   | 7,613      | 558,582   | 20,621,560  | 7,486,574   | 7,924      | 581,483    | 28,697,541  | 75,374,917       | 38.1         |
| 3              |            | 3,233    | 3,365,553                            | 5664:57       | 473,142   | 783,685    | 492,540,822   | 815,816,085    | 60.4         | 8,832,305   | 13,378     | 673,183   | 36,940,562  | 9,194,430   | 13,926     | 700,784    | 46,849,702  | 100,292,786      | 46.7         |
| 4              |            | 3,261    | 3,394,701                            | 5702:11       | 495,823   | 813,616    | 516,151,743   | 846,974,256    | 60.9         | 8,163,620   | 12,769     | 612,110   | 38,711,381  | 8,498,329   | 13,293     | 637,206    | 47,860,209  | 104,941,669      | 45.6         |
| 5              |            | 3,441    | 3,582,081                            | 6035:12       | 537,081   | 881,203    | 559,101,321   | 917,332,323    | 60.9         | 7,230,234   | 13,129     | 571,075   | 41,932,600  | 7,526,674   | 13,668     | 594,490    | 50,067,432  | 112,757,532      | 44.4         |
| 6              |            | 3,241    | 3,373,881                            | 5688:27       | 514,309   | 832,520    | 535,395,669   | 866,653,320    | 61.8         | 8,038,739   | 11,516     | 628,767   | 40,154,676  | 8,368,328   | 11,989     | 654,546    | 49,189,539  | 107,643,354      | 45.7         |
| 7              |            | 3,530    | 3,674,730                            | 6232:01       | 561,450   | 896,114    | 584,469,450   | 932,854,674    | 62.7         | 8,758,446   | 11,881     | 573,536   | 43,835,210  | 9,117,543   | 12,369     | 597,050    | 53,562,172  | 113,702,461      | 47.1         |
| 8              |            | 3,467    | 3,609,147                            | 6077:13       | 599,730   | 899,580    | 624,318,930   | 936,462,780    | 66.7         | 8,068,156   | 13,923     | 560,278   | 46,823,920  | 8,398,951   | 14,494     | 583,249    | 55,820,614  | 113,001,938      | 49.4         |
| 9              |            | 3,108    | 3,235,428                            | 5349:45       | 568,047   | 817,936    | 591,336,927   | 851,471,376    | 69.4         | 8,186,955   | 10,916     | 599,435   | 40,560,270  | 8,522,619   | 11,363     | 624,012    | 53,508,264  | 105,700,586      | 50.6         |
| 10             |            | 3,445    | 3,586,245                            | 6012:54       | 687,116   | 928,364    | 715,287,756   | 966,426,924    | 74.0         | 9,514,552   | 11,482     | 653,525   | 53,646,583  | 9,904,648   | 11,953     | 680,319    | 64,243,503  | 119,679,369      | 53.7         |
| 11             |            | 3,443    | 3,584,163                            | 6084:58       | 731,869   | 941,127    | 761,875,629   | 979,713,207    | 77.8         | 9,562,385   | 12,159     | 643,280   | 57,140,673  | 9,954,443   | 12,658     | 669,654    | 67,777,428  | 121,689,299      | 55.7         |
| 12             |            | 3,593    | 3,740,313                            | 6550:04       | 741,781   | 995,414    | 772,194,021   | 1,036,225,974  | 74.5         | 11,348,445  | 14,316     | 793,636   | 57,914,552  | 11,813,731  | 14,903     | 826,175    | 70,569,361  | 130,053,939      | 54.3         |
| 暦年             | 羽田―福岡      | 19,833   | 20,646,153                           | 37788:32      | 3,276,487 | 5,124,634  | 3,410,822,967 | 5,334,743,994  | 63.9         | 45,422,500  | 71,842     | 4,277,155 | 255,811,725 | 47,284,824  | 74,786     | 4,452,518  | 307,623,853 | 658,065,271      | 46.7         |
| 年              | 福岡―羽田      | 19,816   | 20,628,456                           | 31877:18      | 3,336,584 | 5,118,850  | 3,473,383,944 | 5,328,722,850  | 65.2         | 57,070,424  | 73,956     | 3,221,781 | 260,503,801 | 59,410,312  | 76,991     | 3,353,872  | 323,344,976 | 658,215,217      | 49.1         |
| 計              | 計          | 39,649   | 41,274,609                           | 69665:50      | 6,613,071 | 10,243,484 | 6,884,206,911 | 10,663,466,844 | 64.6         | 102,492,924 | 145,798    | 7,498,936 | 516,315,526 | 106,695,136 | 151,777    | 7,806,390  | 630,968,829 | 1,316,280,488    | 47.9         |
| 東京(羽田)―沖縄(那覇)線 |            |          |                                      |               |           |            |               |                |              |             |            |           |             |             |            |            |             |                  |              |
| 1              | 羽田―那覇      | 2,030    | 3,424,610                            | 5203:53       | 217,011   | 540,100    | 366,097,557   | 911,148,700    | 40.2         | 8,056,800   | 12,659     | 511,065   | 27,457,316  | 13,591,821  | 21,355     | 862,167    | 41,932,659  | 108,445,127      | 38.7         |
| 2              | 1,687km    | 1,423    | 2,400,601                            | 3645:12       | 164,090   | 378,648    | 276,819,830   | 638,779,176    | 43.3         | 7,231,594   | 12,415     | 500,026   | 20,761,487  | 12,199,700  | 20,945     | 843,544    | 33,825,676  | 77,850,240       | 43.4         |
| 3              |            | 2,029    | 3,422,923                            | 5162:52       | 336,687   | 555,825    | 367,990,969   | 937,676,775    | 60.6         | 10,130,584  | 17,507     | 527,469   | 42,599,327  | 17,090,296  | 29,533     | 889,839    | 60,608,991  | 112,817,407      | 53.7         |
| 4              |            | 1,937    | 3,267,719                            | 4901:53       | 330,579   | 539,197    | 357,686,773   | 909,625,339    | 61.3         | 9,870,428   | 17,781     | 554,223   | 41,826,508  | 16,651,413  | 29,996     | 934,975    | 59,442,892  | 109,964,088      | 54.1         |
| 5              |            | 2,121    | 3,578,127                            | 5412:33       | 354,199   | 578,500    | 597,533,713   | 975,929,500    | 61.2         | 8,959,367   | 14,003     | 528,489   | 44,815,028  | 15,114,452  | 23,622     | 891,561    | 60,844,663  | 117,756,577      | 51.7         |
| 6              |            | 2,007    | 3,385,809                            | 5088:18       | 364,725   | 552,889    | 515,291,075   | 932,723,743    | 66.0         | 8,586,271   | 14,556     | 539,864   | 46,146,832  | 14,485,041  | 24,557     | 910,751    | 61,567,181  | 113,029,332      | 54.5         |
| 7              |            | 2,305    | 3,888,535                            | 5819:59       | 547,139   | 672,800    | 923,023,493   | 1,135,013,600  | 81.3         | 10,325,666  | 15,702     | 519,391   | 69,226,762  | 17,419,399  | 26,490     | 876,213    | 87,548,864  | 140,115,419      | 62.5         |
| 8              |            | 2,254    | 3,802,498                            | 5652:23       | 567,279   | 675,451    | 966,999,673   | 1,139,485,837  | 84.0         | 8,973,580   | 14,793     | 520,460   | 71,774,977  | 15,138,431  | 24,956     | 878,016    | 87,816,380  | 144,491,207      | 60.8         |
| 9              |            | 2,059    | 3,473,533                            | 5138:00       | 451,463   | 640,144    | 761,618,081   | 1,079,922,928  | 70.5         | 8,166,982   | 13,996     | 511,676   | 57,121,356  | 13,777,699  | 23,611     | 863,198    | 71,785,864  | 138,101,327      | 52.0         |
| 10             |            | 2,169    | 3,659,103                            | 5446:00       | 555,834   | 693,669    | 937,691,958   | 1,170,219,603  | 80.1         | 8,935,565   | 16,499     | 553,604   | 70,326,897  | 15,074,298  | 27,833     | 933,930    | 86,362,958  | 151,513,903      | 57.0         |
| 11             |            | 2,119    | 3,574,753                            | 5398:45       | 566,236   | 650,748    | 955,240,132   | 1,097,811,876  | 87.0         | 9,412,083   | 17,989     | 544,496   | 71,643,008  | 15,878,184  | 30,348     | 918,565    | 88,470,105  | 139,935,317      | 63.2         |
| 12             |            | 2,207    | 3,723,209                            | 5734:18       | 556,517   | 680,184    | 938,844,179   | 1,147,470,408  | 81.8         | 11,427,630  | 18,033     | 599,847   | 70,413,313  | 19,619,185  | 30,422     | 1,011,941  | 91,074,861  | 146,169,277      | 62.3         |
| 暦年             | 羽田―那覇      | 12,342   | 20,820,954                           | 33961:54      | 2,493,454 | 3,582,480  | 4,206,456,898 | 6,043,643,760  | 69.6         | 67,462,744  | 92,375     | 4,743,704 | 315,484,268 | 113,809,651 | 155,835    | 8,002,628  | 437,452,382 | 747,712,606      | 58.5         |
| 年              | 那覇―羽田      | 12,318   | 20,780,466                           | 28642:12      | 2,518,305 | 3,575,675  | 4,248,380,535 | 6,032,163,725  | 70.4         | 42,815,806  | 93,558     | 1,666,906 | 318,628,539 | 72,230,268  | 157,833    | 2,812,072  | 393,828,712 | 752,476,615      | 52.3         |
| 計              | 計          | 24,660   | 41,601,420                           | 62604:06      | 5,011,759 | 7,158,155  | 8,454,837,433 | 12,075,807,485 | 70.0         | 110,278,550 | 185,933    | 6,410,610 | 634,112,807 | 186,039,919 | 313,668    | 10,814,700 | 831,281,094 | 1,500,189,221    | 55.4         |
| 東京(羽田)―沖縄(那覇)線 |            |          |                                      |               |           |            |               |                |              |             |            |           |             |             |            |            |             |                  |              |
| 1              | 羽田―那覇      | 2,135    | 3,601,745                            | 5526:21       | 448,446   | 631,234    | 756,528,402   | 1,064,891,758  | 71.0         | 8,276,202   | 20,292     | 451,284   | 56,739,630  | 13,961,953  | 34,234     | 761,316    | 71,497,133  | 132,104,461      | 54.1         |
| 2              |            | 1,941    | 3,274,467                            | 5018:51       | 489,865   | 575,292    | 826,402,255   | 970,517,604    | 85.2         | 8,351,023   | 17,541     | 438,072   | 61,980,170  | 14,088,175  | 29,591     | 739,028    | 76,836,964  | 121,169,689      | 63.4         |
| 3              |            | 2,194    | 3,701,278                            | 5614:01       | 607,280   | 887,595    | 1,024,481,360 | 1,159,955,895  | 88.3         | 10,519,691  | 20,704     | 519,732   | 76,836,103  | 17,746,719  | 34,927     | 876,788    | 95,494,537  | 148,459,484      | 64.3         |
| 年              | 羽田―那覇      | 12,733   | 21,480,571                           | 35057:35      | 2,912,276 | 3,790,904  | 4,913,009,612 | 6,395,255,048  | 76.8         | 68,889,151  | 98,544     | 4,644,691 | 368,475,721 | 116,216,000 | 166,244    | 7,835,593  | 492,693,558 | 798,635,693      | 61.7         |
| 度              | 那覇―羽田      | 12,715   | 21,450,205                           | 29693:47      | 2,927,286 | 3,786,789  | 4,938,331,482 | 6,388,313,043  | 77.3         | 43,117,337  | 103,345    | 1,636,447 | 370,374,863 | 72,738,949  | 174,343    | 2,760,689  | 446,048,844 | 804,174,388      | 55.5         |
| 計              | 計          | 25,448   | 42,930,776                           | 64751:22      | 5,839,562 | 7,577,693  | 9,851,341,094 | 12,783,568,091 | 77.1         | 112,006,488 | 201,889    | 6,281,138 | 738,850,584 | 188,954,949 | 340,587    | 10,596,282 | 938,742,402 | 1,602,810,081    | 58.6         |
| 東京(成田)―新千歳線    |            |          |                                      |               |           |            |               |                |              |             |            |           |             |             |            |            |             |                  |              |
| 1              | 成田―新千歳     | 771      | 687,732                              | 1343:14       | 88,270    | 139,925    | 78,736,840    | 124,813,100    | 63.1         | 28,324      | 282,865    | 0         | 5,905,263   | 25,265      | 252,315    | 0          | 6,182,843   | 14,195,449       | 43.6         |
| 2              | 892km      | 545      | 486,140                              | 913:12        | 68,947    | 98,460     | 61,500,724    | 87,826,320     | 70.0         | 28,164      | 254,627    | 0         | 4,612,555   | 25,121      | 227,127    | 0          | 4,864,803   | 10,158,914       | 47.9         |
| 3              |            | 775      | 691,300                              | 1315:46       | 114,039   | 139,972    | 101,722,788   | 124,855,024    | 81.5         | 25,297      | 448,281    | 0         | 7,629,210   | 22,565      | 399,867    | 0          | 8,051,642   | 14,570,734       | 55.3         |
| 4              |            | 873      | 778,716                              | 1460:52       | 103,735   | 158,376    | 92,531,620    | 141,271,392    | 65.5         | 23,477      | 353,025    | 0         | 6,939,871   | 20,941      | 314,898    | 0          | 7,275,710   | 16,570,439       | 43.9         |
| 5              |            | 996      | 888,432                              | 1672:00       | 122,729   | 181,388    | 109,474,268   | 161,798,096    | 67.7         | 22,363      | 373,703    | 0         | 8,210,570   | 19,948      | 333,342    | 0          | 8,563,860   | 18,693,190       | 45.8         |
| 6              |            | 950      | 847,400                              | 1579:09       | 124,820   | 173,064    | 111,339,440   | 154,373,088    | 72.1         | 26,022      | 368,492    | 0         | 8,350,458   | 23,212      | 328,695    | 0          | 8,702,365   | 17,734,686       | 49.1         |
| 7              |            | 1,220    | 1,088,240                            | 2004:31       | 164,295   | 230,436    | 146,551,140   | 205,548,912    | 71.3         | 31,292      | 480,844    | 0         | 10,991,336  | 27,912      | 428,912    | 0          | 11,448,160  | 22,493,895       | 50.9         |
| 8              |            | 1,392    | 1,241,664                            | 2305:07       | 205,532   | 263,042    | 183,334,544   | 234,633,464    | 78.1         | 24,541      | 635,127    | 0         |             |             |            |            |             |                  |              |

第3表 国内定期航空路線別、区間別、月別運航及び輸送実績 (幹線)

(令和4年)

| 月別         | 区分    | 区間<br>(km) | 運航<br>回数 | 運<br>航<br>キ<br>ロ<br>メ<br>ー<br>ト<br>ル | 運航時間<br>(時：分) | 旅 客       |           |               |               | 重量(kg)       |         |            | トンキロメートル |             |         |            | 利用可能<br>トンキロメートル | 重量利<br>用率(%) |             |      |
|------------|-------|------------|----------|--------------------------------------|---------------|-----------|-----------|---------------|---------------|--------------|---------|------------|----------|-------------|---------|------------|------------------|--------------|-------------|------|
|            |       |            |          |                                      |               | 旅客数       | 座席数       | 人キロメートル       | 座席キロメートル      | 座席利用<br>率(%) | 貨物      | 超 過<br>手荷物 | 郵便物      | 旅客          | 貨物      | 超 過<br>手荷物 |                  |              | 郵便物         | 計    |
| 東京(成田)―大阪線 |       |            |          |                                      |               |           |           |               |               |              |         |            |          |             |         |            |                  |              |             |      |
| 1          | 成田―大阪 | 589km      | 35       | 20,615                               | 47:35         | 1,143     | 5,547     | 673,227       | 3,267,183     | 20.6         | 18      | 9          | 25       | 50,492      | 11      | 5          | 15               | 50,523       | 343,151     | 14.7 |
| 2          |       |            | 10       | 5,890                                | 14:11         | 313       | 1,440     | 184,357       | 848,160       | 21.7         | 32      | 2          | 0        | 13,826      | 19      | 1          | 0                | 13,846       | 94,240      | 14.7 |
| 3          |       |            | 22       | 12,958                               | 29:51         | 1,116     | 3,504     | 657,324       | 2,063,856     | 31.8         | 69      | 9          | 15       | 49,299      | 41      | 6          | 9                | 49,355       | 216,752     | 22.8 |
| 4          |       |            | 60       | 35,340                               | 80:08         | 2,646     | 9,900     | 1,558,494     | 5,831,100     | 26.7         | 35      | 20         | 30       | 116,887     | 21      | 12         | 18               | 116,938      | 600,780     | 19.5 |
| 5          |       |            | 62       | 36,518                               | 83:15         | 4,122     | 10,230    | 2,427,858     | 6,025,470     | 40.3         | 215     | 31         | 6        | 182,089     | 126     | 19         | 4                | 182,238      | 620,806     | 29.4 |
| 6          |       |            | 60       | 35,340                               | 80:56         | 5,286     | 9,900     | 3,113,454     | 5,831,100     | 53.4         | 172     | 41         | 8        | 233,509     | 101     | 24         | 4                | 233,638      | 600,780     | 38.9 |
| 7          |       |            | 62       | 36,518                               | 84:25         | 6,941     | 10,230    | 4,088,249     | 6,025,470     | 67.8         | 94      | 54         | 12       | 306,619     | 55      | 31         | 8                | 306,713      | 620,806     | 49.4 |
| 8          |       |            | 62       | 36,518                               | 86:49         | 7,748     | 10,230    | 4,563,572     | 6,025,470     | 75.7         | 116     | 60         | 38       | 342,268     | 68      | 35         | 22               | 342,393      | 620,806     | 55.2 |
| 9          |       |            | 59       | 34,751                               | 81:34         | 6,936     | 9,735     | 4,085,304     | 5,733,915     | 71.2         | 101     | 53         | 40       | 306,397     | 60      | 31         | 23               | 306,511      | 590,767     | 51.9 |
| 10         |       |            | 66       | 38,874                               | 89:41         | 8,430     | 10,894    | 4,965,270     | 6,416,566     | 77.4         | 140     | 64         | 34       | 372,395     | 83      | 38         | 20               | 372,536      | 661,960     | 56.3 |
| 11         |       |            | 120      | 70,680                               | 164:04        | 13,653    | 19,860    | 8,041,617     | 11,697,540    | 68.7         | 260     | 413        | 44       | 603,122     | 153     | 242        | 26               | 603,543      | 1,218,100   | 49.5 |
| 12         |       |            | 128      | 75,392                               | 180:10        | 15,465    | 21,330    | 9,108,885     | 12,563,370    | 72.5         | 588     | 442        | 58       | 683,166     | 347     | 261        | 34               | 683,808      | 1,345,572   | 50.8 |
| 暦          | 成田―大阪 |            | 372      | 219,108                              | 515:02        | 35,671    | 61,163    | 21,010,219    | 36,025,007    | 58.3         | 1,062   | 351        | 142      | 1,575,765   | 627     | 206        | 84               | 1,576,682    | 3,754,773   | 42.0 |
| 年          | 大阪―成田 |            | 374      | 220,286                              | 507:37        | 38,128    | 61,637    | 22,457,392    | 36,304,193    | 61.9         | 778     | 847        | 168      | 1,684,304   | 458     | 499        | 99               | 1,685,360    | 3,779,747   | 44.6 |
| 計          | 計     |            | 746      | 439,394                              | 1022:39       | 73,799    | 122,800   | 43,467,611    | 72,329,200    | 60.1         | 1,840   | 1,198      | 310      | 3,260,069   | 1,085   | 705        | 183              | 3,262,042    | 7,534,520   | 43.3 |
| 東京(成田)―関西線 |       |            |          |                                      |               |           |           |               |               |              |         |            |          |             |         |            |                  |              |             |      |
| 1          | 成田―関西 | 752km      | 406      | 305,312                              | 595:48        | 51,441    | 73,224    | 38,683,632    | 55,064,448    | 70.3         | 7,509   | 130,706    | 0        | 2,901,273   | 5,647   | 98,291     | 0                | 3,005,211    | 6,264,048   | 48.0 |
| 2          |       |            | 361      | 271,472                              | 525:17        | 47,569    | 65,212    | 35,771,888    | 49,039,424    | 72.9         | 9,765   | 124,153    | 0        | 2,682,891   | 7,343   | 93,363     | 0                | 2,783,597    | 5,583,095   | 49.9 |
| 3          |       |            | 405      | 304,560                              | 62:66         | 62,662    | 73,204    | 47,121,824    | 55,049,408    | 85.6         | 14,089  | 190,924    | 0        | 3,534,137   | 10,595  | 143,575    | 0                | 3,688,307    | 6,272,755   | 58.8 |
| 4          |       |            | 435      | 327,120                              | 631:50        | 61,601    | 78,984    | 46,323,952    | 59,395,968    | 78.0         | 45      | 195,441    | 0        | 3,474,297   | 34      | 146,971    | 0                | 3,621,302    | 6,810,357   | 53.2 |
| 5          |       |            | 451      | 339,152                              | 649:58        | 65,367    | 81,780    | 49,155,984    | 61,498,560    | 79.9         | 0       | 194,515    | 0        | 3,686,700   | 0       | 146,275    | 0                | 3,832,975    | 7,063,239   | 54.3 |
| 6          |       |            | 441      | 331,632                              | 647:03        | 61,205    | 80,262    | 46,026,160    | 60,357,024    | 76.3         | 1,656   | 176,831    | 0        | 3,451,961   | 1,245   | 132,977    | 0                | 3,586,183    | 6,919,607   | 51.8 |
| 7          |       |            | 502      | 377,504                              | 745:07        | 65,149    | 91,150    | 48,992,048    | 68,544,800    | 71.5         | 354     | 204,212    | 0        | 3,674,404   | 266     | 153,567    | 0                | 3,828,237    | 7,595,960   | 50.4 |
| 8          |       |            | 482      | 362,464                              | 720:45        | 71,526    | 87,464    | 53,787,552    | 65,772,928    | 81.8         | 196     | 251,531    | 0        | 4,034,067   | 148     | 189,152    | 0                | 4,223,367    | 7,285,280   | 58.0 |
| 9          |       |            | 404      | 303,808                              | 572:16        | 59,586    | 73,344    | 44,808,672    | 55,154,688    | 81.2         | 988     | 209,419    | 0        | 3,606,651   | 743     | 157,482    | 0                | 3,518,876    | 5,987,112   | 58.8 |
| 10         |       |            | 438      | 329,376                              | 616:13        | 64,482    | 79,550    | 48,490,464    | 59,821,600    | 81.1         | 3,925   | 217,252    | 0        | 3,636,785   | 2,952   | 163,373    | 0                | 3,803,110    | 6,479,295   | 58.7 |
| 11         |       |            | 478      | 359,456                              | 680:29        | 71,329    | 86,576    | 53,639,408    | 65,105,152    | 82.4         | 5,046   | 235,645    | 0        | 4,022,956   | 3,795   | 177,205    | 0                | 4,203,566    | 7,116,062   | 59.1 |
| 12         |       |            | 479      | 360,208                              | 707:33        | 69,659    | 86,640    | 52,383,568    | 65,153,280    | 80.4         | 2,511   | 272,885    | 0        | 3,828,767   | 1,888   | 205,211    | 0                | 4,135,866    | 7,133,309   | 58.0 |
| 暦          | 成田―関西 |            | 2,644    | 1,988,288                            | 4039:41       | 373,666   | 479,040   | 280,996,832   | 360,238,080   | 78.0         | 18,371  | 1,158,539  | 0        | 21,074,764  | 13,816  | 871,222    | 0                | 21,959,802   | 40,299,634  | 54.5 |
| 年          | 関西―成田 |            | 2,638    | 1,983,776                            | 3640:46       | 377,910   | 478,530   | 284,188,320   | 359,719,200   | 79.0         | 27,713  | 1,244,975  | 0        | 21,314,125  | 20,840  | 936,220    | 0                | 22,271,185   | 40,210,485  | 55.4 |
| 計          | 計     |            | 5,282    | 3,972,064                            | 7680:27       | 751,576   | 957,390   | 565,185,152   | 719,957,280   | 78.5         | 46,084  | 2,403,514  | 0        | 42,388,889  | 34,656  | 1,807,442  | 0                | 44,230,987   | 80,510,119  | 54.9 |
| 東京(成田)―福岡線 |       |            |          |                                      |               |           |           |               |               |              |         |            |          |             |         |            |                  |              |             |      |
| 1          | 成田―福岡 | 1,107km    | 630      | 697,410                              | 1245:10       | 80,377    | 113,592   | 88,977,339    | 125,746,344   | 70.8         | 41,941  | 265,483    | 0        | 6,673,301   | 46,428  | 293,890    | 0                | 7,013,619    | 14,373,378  | 48.8 |
| 2          |       |            | 572      | 633,204                              | 1128:13       | 75,224    | 103,072   | 83,272,968    | 114,100,704   | 73.0         | 36,916  | 248,425    | 0        | 6,245,473   | 40,866  | 275,007    | 0                | 6,561,346    | 13,130,060  | 50.0 |
| 3          |       |            | 701      | 776,007                              | 1377:46       | 113,658   | 126,508   | 125,819,406   | 140,044,356   | 89.8         | 29,737  | 413,029    | 0        | 9,436,455   | 32,919  | 457,224    | 0                | 9,926,598    | 16,171,753  | 61.4 |
| 4          |       |            | 795      | 880,065                              | 1546:34       | 108,694   | 144,164   | 120,324,258   | 159,589,548   | 75.4         | 42,110  | 372,701    | 0        | 9,024,319   | 46,615  | 412,580    | 0                | 9,483,514    | 18,252,660  | 52.0 |
| 5          |       |            | 834      | 923,238                              | 1624:07       | 117,213   | 151,216   | 129,754,791   | 167,396,112   | 77.5         | 39,998  | 393,395    | 0        | 9,731,609   | 44,278  | 435,488    | 0                | 10,211,375   | 19,115,471  | 53.4 |
| 6          |       |            | 711      | 787,077                              | 1391:05       | 103,963   | 128,948   | 115,087,041   | 142,745,436   | 80.6         | 30,761  | 313,631    | 0        | 8,631,528   | 34,052  | 347,189    | 0                | 9,012,769    | 16,412,907  | 54.9 |
| 7          |       |            | 792      | 876,744                              | 1533:10       | 110,648   | 146,684   | 122,487,336   | 162,379,188   | 75.4         | 28,901  | 346,120    | 0        | 9,186,551   | 31,993  | 383,156    | 0                | 9,601,700    | 17,919,292  | 53.6 |
| 8          |       |            | 897      | 992,979                              | 1744:13       | 127,206   | 166,052   | 140,817,042   | 183,819,564   | 76.6         | 19,694  | 446,432    | 0        | 10,561,277  | 21,801  | 494,200    | 0                | 11,077,278   | 20,020,415  | 55.3 |
| 9          |       |            | 743      | 822,501                              | 1423:21       | 108,133   | 137,742   | 119,703,231   | 152,480,394   | 78.5         | 10,327  | 378,776    | 0        | 8,977,742   | 11,432  | 419,305    | 0                | 9,408,479    | 16,770,725  | 56.1 |
| 10         |       |            | 749      | 829,143                              | 1444:33       | 111,437   | 139,572   | 123,360,759   | 154,506,204   | 79.8         | 37,590  | 356,781    | 0        | 9,252,057   | 41,612  | 394,957    | 0                | 9,688,626    | 16,880,665  | 57.4 |
| 11         |       |            | 779      | 862,353                              | 1538:54       | 118,380   | 147,566   | 131,046,660   | 163,355,562   | 80.2         | 45,673  | 389,133    | 0        | 9,828,499   | 50,560  | 430,771    | 0                | 10,309,830   | 17,754,725  | 58.1 |
| 12         |       |            | 857      | 948,699                              | 1743:57       | 119,733   | 163,100   | 132,544,431   | 180,551,700   | 73.4         | 58,683  | 431,199    | 0        | 9,940,833   | 64,962  | 477,337    | 0                | 10,483,132   | 19,576,144  | 53.6 |
| 暦          | 成田―福岡 |            | 4,536    | 5,021,352                            | 9639:08       | 641,827   | 835,292   | 710,502,489   | 924,668,244   | 76.8         | 230,107 | 2,166,145  | 0        | 53,287,685  | 254,726 | 2,397,924  | 0                | 55,940,335   | 103,323,261 | 54.1 |
| 年          | 福岡―成田 |            | 4,524    | 5,008,068                            | 8101:55       | 652,839   | 832,924   | 722,692,773   | 922,046,868   | 78.4         | 192,224 | 2,188,960  | 0        | 54,201,959  | 212,792 | 2,423,180  | 0                | 56,837,931   | 103,054,934 | 55.2 |
| 計          | 計     |            | 9,060    | 10,029,420                           | 17741:03      | 1,294,666 | 1,668,216 | 1,433,195,262 | 1,846,715,112 | 77.6         | 422,331 | 4,355,105  | 0        | 107,489,644 | 467,518 | 4,821,104  | 0                | 112,778,266  | 206,378,195 | 54.6 |
| 1          | 成田―福岡 |            | 831      | 919,917                              | 1689:26       | 114,629   | 157,660   | 126,894,303   | 174,529,620   | 72.7         | 44,502  | 423,792    | 0        | 9,517,073   | 49,263  | 469,137    | 0                | 10,035,473   | 19,068,655  | 52.6 |
| 2          |       |            | 727      | 804,789                              | 1462:39       | 118,047   | 138,618   | 130,678,029   | 153,450,126   | 85.2         | 38,843  | 419,326    | 0        | 9,800,853   | 42,999  | 464,193    | 0                | 10,308,045   | 16,738,846  | 61.6 |
| 3          |       |            | 800      | 885,600                              | 1586:39       | 139,798   | 153,180   | 154,756,386   | 169,570,260   | 91.3         | 45,529  | 535,283    | 0        | 11,606,729  | 50,400  | 592,559    | 0                | 12,249,688   | 18,483,420  | 66.3 |
| 年          | 成田―福岡 |            | 4,763    | 5,272,641                            | 10181:38      | 691,888   | 888,346   | 765,920,016   | 983,399,022   | 77.9         | 245,874 | 2,404,371  | 0        | 57,444,000  | 272,181 | 2,661,639  | 0                | 60,377,820   | 108,617,502 | 55.6 |
| 度          | 福岡―成田 |            | 4,752    |                                      |               |           |           |               |               |              |         |            |          |             |         |            |                  |              |             |      |

第3表 国内定期航空路線別、区間別、月別運航及び輸送実績 (幹線)

(令和4年)

| 区分<br>月別       | 区間<br>(km) | 運航<br>回数 | 運<br>航<br>キ<br>ロ<br>メ<br>ー<br>ト<br>ル | 運航時間<br>(時：分) | 旅 客     |           |               |               |              | 重量(kg)    |            |           | トンキロメートル   |           |            |           |             | 利用可能<br>トンキロメートル | 重量利<br>用率(%) |
|----------------|------------|----------|--------------------------------------|---------------|---------|-----------|---------------|---------------|--------------|-----------|------------|-----------|------------|-----------|------------|-----------|-------------|------------------|--------------|
|                |            |          |                                      |               | 旅客数     | 座席数       | 人キロメートル       | 座席キロメートル      | 座席利用率<br>(%) | 貨物        | 超 過<br>手荷物 | 郵便物       | 旅客         | 貨物        | 超 過<br>手荷物 | 郵便物       | 計           |                  |              |
| 東京(成田)―沖縄(那覇)線 |            |          |                                      |               |         |           |               |               |              |           |            |           |            |           |            |           |             |                  |              |
| 1              | 成田―那覇      | 318      | 600,066                              | 913:22        | 28,916  | 57,336    | 54,564,492    | 108,193,032   | 50.4         | 73,411    | 146,422    | 0         | 4,092,337  | 138,527   | 276,298    | 0         | 4,507,162   | 12,734,910       | 35.4         |
| 2              | 1,887km    | 188      | 354,756                              | 535:33        | 25,119  | 33,920    | 47,399,553    | 64,007,040    | 74.1         | 67,001    | 129,284    | 0         | 3,554,967  | 126,431   | 243,960    | 0         | 3,925,358   | 7,586,344        | 51.7         |
| 3              |            | 404      | 762,348                              | 1140:41       | 63,456  | 72,652    | 119,741,472   | 137,094,324   | 87.3         | 106,039   | 323,901    | 0         | 8,980,611  | 200,095   | 611,201    | 0         | 9,791,907   | 16,306,828       | 60.0         |
| 4              |            | 413      | 779,331                              | 1141:17       | 52,109  | 74,540    | 98,329,683    | 140,656,980   | 69.9         | 61,096    | 276,297    | 0         | 7,374,726  | 115,289   | 521,372    | 0         | 8,011,387   | 16,549,651       | 48.4         |
| 5              |            | 442      | 834,054                              | 1239:05       | 53,059  | 79,768    | 100,122,333   | 150,522,216   | 66.5         | 56,746    | 268,658    | 0         | 7,509,175  | 107,080   | 506,957    | 0         | 8,123,212   | 17,703,409       | 45.9         |
| 6              |            | 376      | 709,512                              | 1042:45       | 50,717  | 67,872    | 95,702,979    | 128,074,464   | 74.7         | 51,608    | 274,553    | 0         | 7,177,724  | 97,384    | 518,081    | 0         | 7,793,189   | 15,056,902       | 51.8         |
| 7              |            | 456      | 860,472                              | 1260:09       | 67,898  | 84,384    | 128,123,526   | 159,232,608   | 80.5         | 47,518    | 386,393    | 0         | 9,609,264  | 89,666    | 729,123    | 0         | 10,428,053  | 17,768,322       | 58.0         |
| 8              |            | 505      | 952,935                              | 1401:14       | 74,426  | 93,364    | 140,441,862   | 176,177,868   | 79.7         | 40,858    | 422,878    | 0         | 10,533,141 | 77,100    | 797,971    | 0         | 11,408,212  | 19,663,286       | 58.0         |
| 9              |            | 418      | 788,766                              | 1158:20       | 65,081  | 77,716    | 122,807,847   | 146,650,092   | 83.7         | 22,095    | 360,178    | 0         | 9,210,590  | 41,694    | 679,656    | 0         | 9,931,940   | 16,295,689       | 60.9         |
| 10             |            | 432      | 815,184                              | 1200:13       | 69,045  | 80,384    | 130,287,915   | 151,684,608   | 85.9         | 53,102    | 368,129    | 0         | 9,771,595  | 100,204   | 694,660    | 0         | 10,566,459  | 16,718,895       | 63.2         |
| 11             |            | 347      | 654,789                              | 997:01        | 55,246  | 64,540    | 104,249,202   | 121,786,980   | 85.6         | 61,590    | 286,822    | 0         | 7,818,690  | 116,221   | 541,233    | 0         | 8,476,144   | 13,744,872       | 61.7         |
| 12             |            | 350      | 660,450                              | 1023:13       | 52,068  | 66,528    | 98,252,316    | 125,538,336   | 78.3         | 133,709   | 264,342    | 0         | 7,368,924  | 252,309   | 498,814    | 0         | 8,120,047   | 14,575,882       | 55.7         |
| 暦年             | 成田―那覇      | 2,328    | 4,392,936                            | 7181:40       | 324,423 | 427,278   | 612,186,201   | 806,273,586   | 75.9         | 315,996   | 1,580,830  | 0         | 45,913,967 | 596,287   | 2,983,026  | 0         | 49,493,280  | 92,445,209       | 53.5         |
| 年              | 那覇―成田      | 2,321    | 4,379,727                            | 5871:13       | 332,717 | 425,726   | 627,836,979   | 803,344,962   | 78.2         | 458,777   | 1,927,027  | 0         | 47,087,777 | 865,713   | 3,636,300  | 0         | 51,589,790  | 92,259,781       | 55.9         |
| 計              | 計          | 4,649    | 8,772,663                            | 13052:53      | 657,140 | 853,004   | 1,240,023,180 | 1,609,618,548 | 77.0         | 774,773   | 3,507,857  | 0         | 93,001,744 | 1,462,000 | 6,619,326  | 0         | 101,083,070 | 184,704,990      | 54.7         |
| 大阪―新千歳線        |            |          |                                      |               |         |           |               |               |              |           |            |           |            |           |            |           |             |                  |              |
| 1              | 大阪―新千歳     | 550      | 638,550                              | 1073:04       | 61,990  | 97,027    | 71,970,390    | 112,648,347   | 63.9         | 317,808   | 1,527      | 108,739   | 5,397,779  | 368,976   | 1,773      | 126,246   | 5,894,774   | 12,562,031       | 46.9         |
| 2              | 1,161km    | 453      | 525,933                              | 863:08        | 35,022  | 79,212    | 40,660,542    | 91,965,132    | 44.2         | 357,271   | 854        | 118,354   | 3,049,541  | 414,791   | 992        | 137,409   | 3,602,733   | 10,138,504       | 35.5         |
| 3              |            | 550      | 638,550                              | 1046:50       | 66,113  | 97,230    | 76,757,193    | 112,884,030   | 68.0         | 420,635   | 1,662      | 143,486   | 5,756,789  | 488,357   | 1,930      | 166,587   | 6,413,663   | 12,605,086       | 50.0         |
| 4              |            | 516      | 599,076                              | 969:17        | 58,187  | 90,147    | 67,555,107    | 104,660,667   | 64.5         | 382,676   | 1,568      | 134,803   | 5,066,632  | 444,287   | 1,821      | 156,506   | 5,669,246   | 11,536,934       | 49.1         |
| 5              |            | 557      | 646,677                              | 1044:31       | 71,673  | 97,602    | 83,212,353    | 113,315,922   | 73.4         | 369,323   | 1,591      | 124,464   | 6,240,926  | 428,784   | 1,847      | 144,503   | 6,816,606   | 12,436,158       | 54.8         |
| 6              |            | 540      | 626,940                              | 1008:00       | 82,423  | 97,155    | 95,693,103    | 112,796,955   | 84.8         | 400,749   | 1,773      | 140,549   | 7,176,983  | 465,269   | 2,058      | 163,177   | 7,807,487   | 12,298,701       | 63.5         |
| 7              |            | 688      | 798,768                              | 1278:34       | 101,203 | 117,740   | 117,496,683   | 136,696,140   | 86.0         | 502,423   | 2,064      | 136,528   | 8,812,250  | 583,314   | 2,397      | 158,510   | 9,556,471   | 15,209,051       | 62.8         |
| 8              |            | 743      | 862,623                              | 1389:22       | 108,439 | 129,152   | 125,897,679   | 149,945,472   | 84.0         | 627,920   | 2,623      | 123,015   | 9,442,325  | 729,015   | 3,045      | 142,820   | 10,317,205  | 16,875,807       | 61.1         |
| 9              |            | 603      | 700,083                              | 1123:45       | 95,000  | 106,960   | 124,180,560   | 142,180,560   | 88.8         | 462,110   | 2,642      | 119,518   | 8,272,125  | 536,510   | 3,068      | 138,760   | 8,950,463   | 13,386,129       | 66.9         |
| 10             |            | 566      | 657,126                              | 1059:45       | 94,620  | 106,134   | 109,853,820   | 123,221,574   | 89.2         | 412,532   | 1,492      | 113,619   | 8,239,037  | 478,950   | 1,732      | 131,912   | 8,851,631   | 13,328,360       | 66.4         |
| 11             |            | 601      | 697,761                              | 1145:07       | 91,170  | 111,749   | 105,848,370   | 129,740,589   | 81.6         | 352,619   | 1,211      | 76,777    | 7,938,628  | 409,392   | 1,406      | 89,138    | 8,438,564   | 14,739,718       | 57.3         |
| 12             |            | 704      | 817,344                              | 1364:09       | 92,233  | 131,741   | 107,082,513   | 152,951,301   | 70.0         | 541,498   | 2,038      | 152,642   | 8,331,188  | 628,678   | 2,367      | 177,217   | 8,839,450   | 16,674,005       | 53.0         |
| 暦年             | 大阪―新千歳     | 3,538    | 4,107,618                            | 6385:38       | 473,396 | 631,677   | 549,612,756   | 733,376,997   | 74.9         | 2,533,249 | 10,023     | 1,010,408 | 41,220,957 | 2,941,102 | 11,639     | 1,173,082 | 45,346,780  | 81,025,055       | 56.0         |
| 年              | 新千歳―大阪     | 3,533    | 4,101,813                            | 6979:54       | 484,677 | 630,172   | 562,709,997   | 731,629,692   | 76.9         | 2,614,315 | 11,022     | 482,086   | 42,203,246 | 3,035,221 | 12,797     | 559,703   | 45,810,967  | 80,765,429       | 56.7         |
| 計              | 計          | 7,071    | 8,209,431                            | 13365:32      | 958,073 | 1,261,849 | 1,112,322,753 | 1,465,006,689 | 75.9         | 5,147,564 | 21,045     | 1,492,494 | 83,424,203 | 5,976,323 | 24,436     | 1,732,785 | 91,157,747  | 161,790,484      | 56.3         |
| 大阪―福岡線         |            |          |                                      |               |         |           |               |               |              |           |            |           |            |           |            |           |             |                  |              |
| 1              | 大阪―福岡      | 619      | 357,782                              | 759:32        | 38,321  | 75,907    | 22,149,538    | 43,874,246    | 50.5         | 198,431   | 436        | 41,646    | 1,661,216  | 114,693   | 252        | 24,071    | 1,800,232   | 4,846,930        | 37.1         |
| 2              | 578km      | 532      | 307,496                              | 651:15        | 26,078  | 64,063    | 15,073,084    | 37,028,414    | 40.7         | 198,207   | 414        | 35,645    | 1,130,482  | 114,562   | 239        | 20,602    | 1,265,885   | 4,097,792        | 30.9         |
| 3              |            | 616      | 356,048                              | 746:11        | 44,969  | 75,387    | 25,992,082    | 43,573,686    | 59.7         | 242,051   | 532        | 42,814    | 1,949,406  | 139,905   | 307        | 24,746    | 2,114,364   | 4,817,576        | 43.9         |
| 4              |            | 594      | 343,332                              | 714:06        | 43,625  | 72,761    | 25,196,754    | 42,055,858    | 59.9         | 210,738   | 692        | 36,827    | 1,889,757  | 121,806   | 400        | 21,286    | 2,033,249   | 4,649,809        | 43.7         |
| 5              |            | 604      | 349,112                              | 727:55        | 45,558  | 73,269    | 26,607,652    | 42,349,482    | 62.8         | 216,083   | 495        | 35,125    | 1,995,575  | 124,897   | 286        | 20,302    | 2,141,060   | 4,684,710        | 45.7         |
| 6              |            | 598      | 345,644                              | 712:23        | 44,115  | 73,233    | 25,498,470    | 42,328,674    | 60.2         | 206,937   | 644        | 36,378    | 1,912,386  | 119,609   | 372        | 21,026    | 2,053,393   | 4,680,344        | 43.9         |
| 7              |            | 557      | 321,946                              | 677:08        | 42,243  | 69,832    | 24,416,454    | 40,362,896    | 60.5         | 264,960   | 218        | 37,047    | 1,831,233  | 153,147   | 126        | 21,414    | 2,005,920   | 4,482,627        | 44.7         |
| 8              |            | 554      | 320,212                              | 666:02        | 45,699  | 67,698    | 26,414,022    | 39,129,444    | 67.5         | 241,348   | 607        | 35,603    | 1,981,051  | 139,499   | 351        | 20,579    | 2,141,480   | 4,336,042        | 49.4         |
| 9              |            | 497      | 287,266                              | 591:59        | 46,263  | 62,169    | 26,740,014    | 35,933,682    | 74.4         | 223,357   | 565        | 36,131    | 2,005,501  | 129,100   | 326        | 20,884    | 2,155,811   | 4,002,812        | 53.9         |
| 10             |            | 618      | 357,204                              | 743:04        | 59,126  | 71,619    | 34,174,828    | 41,395,782    | 82.6         | 136,296   | 436        | 36,933    | 2,563,112  | 78,779    | 252        | 21,347    | 2,663,490   | 4,296,695        | 62.0         |
| 11             |            | 659      | 380,902                              | 804:12        | 56,706  | 62,793    | 32,776,068    | 36,294,354    | 90.3         | 117,548   | 475        | 39,272    | 2,458,205  | 67,943    | 274        | 22,699    | 2,549,121   | 3,659,157        | 69.7         |
| 12             |            | 667      | 385,526                              | 846:35        | 54,180  | 65,575    | 31,316,040    | 37,902,350    | 82.6         | 129,997   | 526        | 48,615    | 2,348,702  | 75,138    | 304        | 28,100    | 2,452,244   | 3,845,533        | 63.8         |
| 暦年             | 大阪―福岡      | 3,561    | 2,058,258                            | 4519:54       | 272,667 | 417,172   | 157,733,310   | 241,125,416   | 65.4         | 1,373,769 | 2,810      | 81,873    | 11,829,998 | 794,036   | 1,622      | 47,324    | 12,672,980  | 26,189,322       | 48.4         |
| 年              | 福岡―大阪      | 3,554    | 2,054,212                            | 4120:28       | 274,216 | 417,134   | 158,621,696   | 241,103,452   | 65.8         | 1,012,184 | 3,230      | 380,163   | 11,896,628 | 585,042   | 1,867      | 219,732   | 12,703,269  | 26,210,705       | 48.5         |
| 計              | 計          | 7,115    | 4,112,470                            | 8640:22       | 546,883 | 834,306   | 316,355,006   | 482,228,868   | 65.6         | 2,385,953 | 6,040      | 462,036   | 23,726,626 | 1,379,078 | 3,489      | 267,056   | 25,376,249  | 52,400,027       | 48.4         |
| 1              | 大阪―福岡      | 673      | 388,994                              | 850:05        | 48,697  | 65,587    | 28,146,866    | 37,909,286    | 74.2         | 122,061   | 494        | 36,520    | 2,111,016  | 70,552    | 285        | 21,108    | 2,202,961   | 3,855,282        | 57.1         |
| 2              |            | 613      | 354,314                              | 772:52        | 50,133  | 60,434    | 28,976,874    | 34,930,852    | 83.0         | 116,250   | 426        | 35,165    | 2,173,266  | 67,193    | 247        | 20,325    | 2,261,031   | 3,549,673        | 63.7         |
| 3              |            | 661      | 382,058                              | 792:45        | 55,141  | 63,222    | 3             |               |              |           |            |           |            |           |            |           |             |                  |              |

第3表 国内定期航空路線別、区間別、月別運航及び輸送実績 (幹線)

(令和4年)

| 区分<br>月別   | 区間<br>(km) | 運航<br>回数 | 運<br>航<br>キ<br>ロ<br>メ<br>ー<br>ト<br>ル | 運航時間<br>(時：分) | 旅 客       |           |               |               |              | 重量(kg)     |            |         | トンキロメートル    |            |            |         |             | 利用可能<br>トンキロメートル | 重量利<br>用率(%) |
|------------|------------|----------|--------------------------------------|---------------|-----------|-----------|---------------|---------------|--------------|------------|------------|---------|-------------|------------|------------|---------|-------------|------------------|--------------|
|            |            |          |                                      |               | 旅客数       | 座席数       | 人キロメートル       | 座席キロメートル      | 座席利用<br>率(%) | 貨物         | 超 過<br>手荷物 | 郵便物     | 旅客          | 貨物         | 超 過<br>手荷物 | 郵便物     | 計           |                  |              |
| 大阪—沖繩(那覇)線 |            |          |                                      |               |           |           |               |               |              |            |            |         |             |            |            |         |             |                  |              |
| 1          | 大阪—那覇      | 466      | 607,664                              | 984:00        | 44,748    | 124,488   | 58,351,392    | 162,332,352   | 35.9         | 2,084,477  | 2,347      | 58,957  | 4,376,355   | 2,718,158  | 3,060      | 76,880  | 7,174,453   | 21,238,454       | 33.8         |
| 2          | 1,304km    | 330      | 430,320                              | 691:01        | 31,411    | 96,324    | 40,959,944    | 125,606,496   | 32.6         | 2,038,465  | 2,526      | 58,723  | 3,071,995   | 2,658,159  | 3,294      | 76,575  | 5,810,023   | 16,990,423       | 34.2         |
| 3          |            | 448      | 584,192                              | 927:23        | 71,348    | 127,772   | 93,037,792    | 166,614,688   | 55.8         | 2,649,534  | 3,234      | 66,300  | 6,977,833   | 3,454,993  | 4,217      | 86,456  | 10,523,499  | 21,630,608       | 48.7         |
| 4          |            | 367      | 478,568                              | 747:50        | 64,161    | 116,828   | 83,665,944    | 152,343,712   | 54.9         | 2,812,240  | 2,181      | 62,184  | 6,274,946   | 3,667,161  | 2,844      | 81,088  | 10,026,039  | 18,429,759       | 54.4         |
| 5          |            | 404      | 526,816                              | 832:57        | 72,909    | 134,084   | 95,073,336    | 174,845,536   | 54.4         | 2,650,192  | 1,996      | 79,076  | 7,130,501   | 3,455,850  | 2,602      | 103,116 | 10,692,069  | 21,340,148       | 50.1         |
| 6          |            | 359      | 468,136                              | 734:03        | 70,387    | 117,648   | 91,784,648    | 153,412,992   | 59.8         | 2,434,232  | 1,800      | 57,914  | 6,883,849   | 3,174,239  | 2,347      | 75,520  | 10,135,955  | 18,507,259       | 54.8         |
| 7          |            | 472      | 615,488                              | 958:25        | 99,180    | 135,579   | 129,330,720   | 176,795,016   | 73.2         | 2,703,307  | 1,985      | 55,663  | 9,699,804   | 3,525,112  | 2,588      | 72,586  | 13,300,990  | 21,039,067       | 63.2         |
| 8          |            | 557      | 726,328                              | 1127:00       | 119,430   | 160,068   | 155,736,720   | 208,728,672   | 74.6         | 2,369,624  | 2,327      | 59,580  | 11,680,255  | 3,089,990  | 3,035      | 77,692  | 14,850,972  | 24,647,353       | 60.3         |
| 9          |            | 353      | 460,312                              | 718:46        | 74,752    | 120,056   | 97,476,608    | 156,553,024   | 62.3         | 2,161,251  | 2,147      | 78,092  | 7,310,746   | 2,818,271  | 2,800      | 101,832 | 10,233,649  | 19,136,317       | 53.5         |
| 10         |            | 368      | 479,872                              | 744:12        | 101,590   | 129,807   | 132,473,360   | 169,268,328   | 78.3         | 2,145,953  | 1,842      | 59,487  | 9,935,502   | 2,798,322  | 2,402      | 77,571  | 12,813,797  | 21,290,126       | 60.2         |
| 11         |            | 300      | 391,200                              | 615:56        | 98,355    | 112,897   | 128,254,920   | 147,217,688   | 87.1         | 2,268,665  | 1,810      | 65,994  | 9,619,120   | 2,958,339  | 2,360      | 86,056  | 12,665,875  | 18,818,030       | 67.3         |
| 12         |            | 362      | 472,048                              | 760:45        | 96,242    | 125,187   | 125,499,568   | 163,243,848   | 76.9         | 2,899,110  | 2,239      | 63,905  | 9,412,467   | 3,780,439  | 2,920      | 83,332  | 13,279,158  | 20,377,681       | 65.2         |
| 暦年         | 大阪—那覇      | 2,395    | 3,123,080                            | 5300:30       | 466,323   | 751,321   | 608,085,192   | 979,722,584   | 62.1         | 16,645,335 | 12,694     | 535,242 | 45,606,390  | 21,705,519 | 16,551     | 697,958 | 68,026,418  | 121,860,967      | 55.8         |
| 年          | 那覇—大阪      | 2,391    | 3,117,864                            | 4541:48       | 478,190   | 749,417   | 623,559,760   | 977,239,768   | 63.8         | 12,571,715 | 13,740     | 230,633 | 46,766,983  | 16,393,514 | 17,918     | 300,746 | 63,479,161  | 121,584,258      | 52.2         |
| 計          | 計          | 4,786    | 6,240,944                            | 9842:18       | 944,513   | 1,500,738 | 1,231,644,952 | 1,956,962,352 | 62.9         | 29,217,050 | 26,434     | 765,875 | 92,373,373  | 38,099,033 | 34,469     | 998,704 | 131,505,579 | 243,445,225      | 54.0         |
| 関西—新千歳線    |            |          |                                      |               |           |           |               |               |              |            |            |         |             |            |            |         |             |                  |              |
| 1          | 関西—新千歳     | 565      | 739,585                              | 1225:26       | 60,752    | 99,820    | 79,524,368    | 130,664,380   | 60.9         | 22,504     | 212,861    | 48      | 5,964,328   | 29,457     | 278,636    | 62      | 6,272,483   | 15,194,670       | 41.3         |
| 2          | 1,309km    | 478      | 625,702                              | 1006:16       | 44,101    | 86,626    | 57,728,209    | 113,393,434   | 50.9         | 29,827     | 190,502    | 1,402   | 4,329,616   | 39,043     | 249,366    | 1,835   | 4,619,860   | 13,132,733       | 35.2         |
| 3          |            | 704      | 921,536                              | 1480:30       | 85,515    | 125,338   | 111,939,135   | 164,067,442   | 68.2         | 27,423     | 355,981    | 72      | 8,395,436   | 35,896     | 465,981    | 94      | 8,897,407   | 18,929,572       | 47.0         |
| 4          |            | 544      | 712,096                              | 1141:09       | 52,709    | 93,857    | 68,996,081    | 122,858,813   | 56.2         | 54,377     | 179,361    | 30      | 5,174,705   | 71,180     | 234,783    | 40      | 5,480,708   | 14,501,565       | 37.8         |
| 5          |            | 605      | 791,945                              | 1263:36       | 69,100    | 104,053   | 90,451,900    | 136,205,377   | 66.4         | 14,874     | 207,115    | 2       | 6,783,893   | 19,470     | 271,114    | 2       | 7,074,479   | 15,990,007       | 44.2         |
| 6          |            | 660      | 863,940                              | 1373:47       | 85,575    | 112,706   | 112,017,675   | 147,532,154   | 75.9         | 22,321     | 241,541    | 16      | 8,401,325   | 29,219     | 316,179    | 20      | 8,746,743   | 17,198,188       | 50.9         |
| 7          |            | 837      | 1,095,633                            | 1735:14       | 112,917   | 143,995   | 147,808,353   | 188,489,455   | 78.4         | 16,095     | 295,515    | 511     | 11,085,627  | 21,068     | 386,830    | 668     | 11,494,193  | 21,406,722       | 53.7         |
| 8          |            | 870      | 1,138,830                            | 1800:14       | 116,510   | 151,787   | 152,511,590   | 198,689,183   | 76.8         | 24,663     | 319,534    | 7,860   | 11,438,370  | 32,283     | 418,269    | 10,288  | 11,899,210  | 22,725,260       | 52.4         |
| 9          |            | 793      | 1,038,037                            | 1640:05       | 115,336   | 142,455   | 150,974,824   | 186,473,595   | 81.0         | 26,369     | 321,462    | 9,436   | 11,323,112  | 34,517     | 420,794    | 12,351  | 11,790,774  | 20,889,888       | 56.4         |
| 10         |            | 844      | 1,104,796                            | 1740:32       | 124,338   | 150,958   | 162,758,442   | 197,604,022   | 82.4         | 42,429     | 320,877    | 12,544  | 12,206,884  | 55,539     | 420,028    | 16,420  | 12,698,871  | 21,972,101       | 57.8         |
| 11         |            | 793      | 1,038,037                            | 1665:40       | 105,735   | 140,796   | 138,407,115   | 184,301,964   | 75.1         | 44,201     | 305,102    | 13,384  | 10,380,535  | 57,859     | 399,379    | 17,519  | 10,855,292  | 20,736,498       | 52.3         |
| 12         |            | 844      | 1,104,796                            | 1816:21       | 107,825   | 151,385   | 141,142,925   | 198,162,965   | 71.2         | 63,216     | 391,473    | 13,426  | 10,585,720  | 82,749     | 512,439    | 17,574  | 11,198,482  | 22,218,032       | 50.4         |
| 暦年         | 関西—新千歳     | 4,274    | 5,594,666                            | 8094:18       | 542,879   | 752,882   | 710,628,611   | 985,522,538   | 72.1         | 306,480    | 1,593,415  | 1,682   | 53,297,150  | 401,178    | 2,085,783  | 2,199   | 55,786,310  | 112,608,677      | 49.5         |
| 年          | 新千歳—関西     | 4,263    | 5,580,267                            | 9794:32       | 537,534   | 750,894   | 703,632,006   | 982,920,246   | 71.6         | 81,819     | 1,747,909  | 57,049  | 52,772,401  | 107,102    | 2,288,015  | 74,674  | 55,242,192  | 112,286,559      | 49.2         |
| 計          | 計          | 8,537    | 11,174,933                           | 17888:50      | 1,080,413 | 1,503,776 | 1,414,260,617 | 1,968,442,784 | 71.8         | 388,299    | 3,341,324  | 58,731  | 106,069,551 | 508,280    | 4,373,798  | 76,873  | 111,028,502 | 224,895,236      | 49.4         |
| 関西—福岡線     |            |          |                                      |               |           |           |               |               |              |            |            |         |             |            |            |         |             |                  |              |
| 1          | 関西—福岡      | 186      | 102,858                              | 228:21        | 24,026    | 33,552    | 13,286,378    | 18,554,256    | 71.6         | 0          | 63,770     | 0       | 996,479     | 0          | 35,265     | 0       | 1,031,744   | 2,359,048        | 43.7         |
| 2          | 553km      | 174      | 96,222                               | 213:46        | 22,223    | 31,544    | 12,289,319    | 17,443,832    | 70.5         | 0          | 61,531     | 0       | 921,699     | 0          | 34,026     | 0       | 955,725     | 2,206,852        | 43.3         |
| 3          |            | 197      | 108,941                              | 236:03        | 31,471    | 35,652    | 17,403,463    | 19,715,556    | 88.3         | 0          | 96,436     | 0       | 1,305,260   | 0          | 53,329     | 0       | 1,358,589   | 2,498,561        | 54.4         |
| 4          |            | 184      | 101,752                              | 219:35        | 26,440    | 33,548    | 14,621,320    | 18,552,044    | 78.8         | 0          | 62,724     | 0       | 1,096,599   | 0          | 34,686     | 0       | 1,131,285   | 2,333,682        | 48.5         |
| 5          |            | 190      | 105,070                              | 229:18        | 28,000    | 34,758    | 15,484,000    | 19,221,174    | 80.6         | 0          | 68,724     | 0       | 1,161,300   | 0          | 38,005     | 0       | 1,199,305   | 2,409,780        | 49.8         |
| 6          |            | 186      | 102,858                              | 223:31        | 24,789    | 33,958    | 13,708,317    | 18,778,774    | 73.0         | 0          | 54,894     | 0       | 1,028,123   | 0          | 30,356     | 0       | 1,058,479   | 2,359,048        | 44.9         |
| 7          |            | 216      | 119,448                              | 258:25        | 25,036    | 39,496    | 13,844,908    | 21,841,288    | 63.4         | 0          | 57,769     | 0       | 1,038,368   | 0          | 31,947     | 0       | 1,070,315   | 2,739,540        | 39.1         |
| 8          |            | 199      | 110,047                              | 234:33        | 20,981    | 36,412    | 11,602,493    | 20,135,836    | 57.6         | 0          | 62,490     | 0       | 870,187     | 0          | 34,557     | 0       | 904,744     | 2,523,928        | 35.8         |
| 9          |            | 184      | 101,752                              | 220:31        | 22,655    | 33,656    | 12,528,215    | 18,611,768    | 67.3         | 0          | 63,492     | 0       | 939,616     | 0          | 35,111     | 0       | 974,727     | 2,333,682        | 41.8         |
| 10         |            | 189      | 104,517                              | 224:09        | 26,352    | 34,500    | 14,572,656    | 19,078,500    | 76.4         | 0          | 68,469     | 0       | 1,092,949   | 0          | 37,863     | 0       | 1,130,812   | 2,397,097        | 47.2         |
| 11         |            | 239      | 132,167                              | 287:41        | 33,367    | 43,604    | 18,451,951    | 24,113,012    | 76.5         | 0          | 99,536     | 0       | 1,383,896   | 0          | 55,044     | 0       | 1,438,940   | 3,031,251        | 47.5         |
| 12         |            | 248      | 137,144                              | 313:39        | 33,732    | 45,328    | 18,653,796    | 25,066,384    | 74.4         | 0          | 109,750    | 0       | 1,399,034   | 0          | 60,692     | 0       | 1,459,726   | 3,145,398        | 46.4         |
| 暦年         | 関西—福岡      | 1,198    | 662,494                              | 1501:52       | 158,197   | 217,584   | 87,482,941    | 120,323,952   | 72.7         | 0          | 419,355    | 0       | 6,561,220   | 0          | 231,902    | 0       | 6,793,122   | 15,194,300       | 44.7         |
| 年          | 福岡—関西      | 1,194    | 660,282                              | 1387:40       | 160,875   | 218,424   | 88,963,875    | 120,788,472   | 73.7         | 0          | 450,230    | 0       | 6,672,290   | 0          | 248,979    | 0       | 6,921,269   | 15,143,567       | 45.7         |
| 計          | 計          | 2,392    | 1,322,776                            | 2889:32       | 319,072   | 436,008   | 176,446,816   | 241,112,424   | 73.2         | 0          | 869,585    | 0       | 13,233,510  | 0          | 480,881    | 0       | 13,714,391  | 30,337,867       | 45.2         |
| 1          | 関西—福岡      | 244      | 134,932                              | 309:24        | 34,662    | 44,688    | 19,168,086    | 24,712,464    | 77.6         | 0          | 109,920    | 0       | 1,437,606   | 0          | 60,786     | 0       | 1,498,392   | 3,094,666        | 48.4         |
| 2          |            | 230      | 127,190                              | 279:07        | 35,491    | 42,072    | 19,626,523    | 23,265,816    | 84.4         | 0          | 119,720    | 0       | 1,471,989   | 0          | 66,205     | 0       | 1,538,194   | 2,917,102        | 52.7         |
| 3          |            | 259      | 143,227                              | 309:08        | 41,929    | 47,346    | 23,186,737    | 26,182,338    | 88.6         | 0          | 144,485    | 0       | 1,739,005   | 0          | 79,900     | 0       | 1,818,905   | 3,284,911        | 55.          |



第3表 国内定期航空路線別、区間別、月別運航及び輸送実績 (幹線)

(令和4年)

| 区分<br>月別   | 区間<br>(km) | 運航<br>回数 | 運<br>航<br>キ<br>ロ<br>メ<br>ー<br>ト<br>ル | 運航時間<br>(時：分) | 旅 客       |           |               |               |              | 重量(kg)    |            |         | トンキロメートル    |           |            |         |             | 利用可能<br>トンキロメートル | 重量利<br>用率(%) |
|------------|------------|----------|--------------------------------------|---------------|-----------|-----------|---------------|---------------|--------------|-----------|------------|---------|-------------|-----------|------------|---------|-------------|------------------|--------------|
|            |            |          |                                      |               | 旅客数       | 座席数       | 人キロメートル       | 座席キロメートル      | 座席利用<br>率(%) | 貨物        | 超 過<br>手荷物 | 郵便物     | 旅客          | 貨物        | 超 過<br>手荷物 | 郵便物     | 計           |                  |              |
| 関西—沖繩(那覇)線 |            |          |                                      |               |           |           |               |               |              |           |            |         |             |           |            |         |             |                  |              |
| 1          | 関西—那覇      | 525      | 662,025                              | 1118:50       | 36,363    | 92,656    | 45,853,743    | 116,839,216   | 39.2         | 115,356   | 117,564    | 41,405  | 3,439,030   | 145,463   | 148,249    | 52,212  | 3,784,954   | 13,692,625       | 27.6         |
| 2          | 1,261km    | 308      | 388,388                              | 658:56        | 26,578    | 53,844    | 33,514,858    | 67,897,284    | 49.4         | 90,011    | 106,826    | 30,773  | 2,513,615   | 113,504   | 134,708    | 38,805  | 2,800,632   | 7,974,852        | 35.1         |
| 3          |            | 599      | 755,339                              | 1247:30       | 74,875    | 105,593   | 94,417,375    | 133,152,773   | 70.9         | 158,707   | 278,006    | 41,605  | 7,081,303   | 200,130   | 350,566    | 52,463  | 7,684,462   | 15,449,700       | 49.7         |
| 4          |            | 605      | 762,905                              | 1259:22       | 66,569    | 104,375   | 83,943,509    | 131,616,875   | 63.8         | 154,549   | 229,875    | 34,372  | 6,295,764   | 194,886   | 289,874    | 43,343  | 6,823,867   | 15,505,253       | 44.0         |
| 5          |            | 663      | 836,043                              | 1383:45       | 72,134    | 114,574   | 90,960,974    | 144,477,814   | 63.0         | 126,553   | 242,172    | 40,392  | 6,822,074   | 159,584   | 305,379    | 50,935  | 7,337,972   | 16,979,018       | 43.2         |
| 6          |            | 701      | 883,961                              | 1459:49       | 82,065    | 121,105   | 103,483,965   | 152,713,405   | 67.8         | 124,712   | 242,173    | 42,277  | 7,761,298   | 157,260   | 305,380    | 53,311  | 8,277,249   | 17,586,957       | 47.1         |
| 7          |            | 833      | 1,050,413                            | 1722:34       | 100,007   | 142,283   | 126,108,827   | 179,418,863   | 70.3         | 125,344   | 302,830    | 41,850  | 9,458,162   | 158,058   | 381,868    | 52,774  | 10,050,862  | 20,830,285       | 48.3         |
| 8          |            | 864      | 1,089,504                            | 1766:53       | 98,415    | 149,630   | 124,101,315   | 188,683,430   | 65.8         | 118,976   | 307,641    | 41,332  | 9,307,598   | 150,030   | 387,936    | 52,119  | 9,897,683   | 21,947,249       | 45.1         |
| 9          |            | 801      | 1,010,061                            | 1648:34       | 86,555    | 141,771   | 109,145,855   | 178,773,231   | 61.1         | 126,421   | 304,750    | 40,321  | 8,185,940   | 159,418   | 384,290    | 50,844  | 8,780,492   | 20,490,671       | 42.9         |
| 10         |            | 886      | 1,117,246                            | 1806:24       | 110,729   | 156,982   | 139,629,269   | 197,954,302   | 70.5         | 219,035   | 349,624    | 38,216  | 10,472,195  | 276,203   | 440,875    | 48,191  | 11,237,464  | 22,575,645       | 49.8         |
| 11         |            | 810      | 1,021,410                            | 1681:58       | 109,464   | 142,427   | 138,034,104   | 179,600,447   | 76.9         | 220,615   | 280,414    | 40,988  | 10,352,558  | 278,196   | 353,603    | 51,686  | 11,036,043  | 20,263,131       | 54.5         |
| 12         |            | 820      | 1,034,020                            | 1754:50       | 105,971   | 143,934   | 133,629,431   | 181,500,774   | 73.6         | 369,711   | 256,016    | 47,310  | 10,022,208  | 466,206   | 322,836    | 59,658  | 10,870,908  | 20,437,516       | 53.2         |
| 暦年         | 関西—那覇      | 4,210    | 5,308,810                            | 9363:37       | 482,180   | 735,040   | 608,028,980   | 926,885,440   | 65.6         | 1,235,381 | 1,416,685  | 325,237 | 45,602,176  | 1,557,816 | 1,786,441  | 410,124 | 49,356,557  | 106,921,043      | 46.2         |
| 年          | 那覇—関西      | 4,205    | 5,302,505                            | 8145:48       | 487,545   | 734,134   | 614,794,245   | 925,742,974   | 66.4         | 714,609   | 1,601,206  | 155,604 | 46,109,569  | 901,122   | 2,019,123  | 196,217 | 49,226,031  | 106,811,859      | 46.1         |
| 計          | 計          | 8,415    | 10,611,315                           | 17509:25      | 969,725   | 1,469,174 | 1,222,823,225 | 1,852,628,414 | 66.0         | 1,949,990 | 3,017,891  | 480,841 | 91,711,745  | 2,458,938 | 3,805,564  | 606,341 | 98,582,588  | 213,732,902      | 46.1         |
| 福岡—新千歳線    |            |          |                                      |               |           |           |               |               |              |           |            |         |             |           |            |         |             |                  |              |
| 1          | 福岡—新千歳     | 340      | 548,760                              | 836:45        | 36,482    | 63,044    | 58,881,948    | 101,753,016   | 57.9         | 583,988   | 33,523     | 18,340  | 4,416,146   | 942,556   | 54,106     | 29,601  | 5,442,409   | 12,140,809       | 44.8         |
| 2          | 1,614km    | 282      | 455,148                              | 684:07        | 22,581    | 52,598    | 36,445,734    | 84,893,172    | 42.9         | 596,996   | 32,769     | 17,734  | 2,733,430   | 963,551   | 52,889     | 28,624  | 3,778,494   | 10,231,165       | 36.9         |
| 3          |            | 338      | 545,532                              | 816:37        | 42,474    | 62,766    | 68,553,036    | 101,304,324   | 67.7         | 674,534   | 55,802     | 31,277  | 5,141,477   | 1,088,698 | 90,063     | 50,481  | 6,370,719   | 12,158,704       | 52.4         |
| 4          |            | 292      | 471,288                              | 699:18        | 33,834    | 54,515    | 54,608,076    | 87,987,210    | 62.1         | 682,331   | 46,092     | 31,290  | 4,095,605   | 1,101,283 | 74,392     | 50,502  | 5,321,782   | 10,567,930       | 50.4         |
| 5          |            | 310      | 500,340                              | 738:39        | 40,599    | 57,512    | 65,526,786    | 92,824,368    | 70.6         | 649,851   | 44,416     | 30,551  | 4,914,508   | 1,048,559 | 71,688     | 49,309  | 6,084,364   | 11,090,282       | 54.9         |
| 6          |            | 300      | 484,200                              | 712:22        | 42,659    | 55,619    | 68,851,626    | 89,769,066    | 76.7         | 667,563   | 43,991     | 33,663  | 6,163,872   | 1,077,447 | 71,001     | 54,333  | 6,366,653   | 10,731,675       | 59.3         |
| 7          |            | 395      | 637,530                              | 930:23        | 55,421    | 70,107    | 89,449,494    | 113,152,698   | 79.1         | 667,858   | 52,881     | 31,075  | 6,708,713   | 1,077,924 | 85,350     | 50,155  | 7,922,142   | 13,143,474       | 60.3         |
| 8          |            | 376      | 606,864                              | 888:57        | 56,078    | 67,329    | 90,509,892    | 108,669,006   | 83.3         | 612,346   | 56,065     | 30,313  | 6,788,242   | 988,327   | 90,489     | 48,925  | 7,915,983   | 12,654,833       | 62.6         |
| 9          |            | 341      | 550,374                              | 807:00        | 51,877    | 60,972    | 83,729,478    | 98,408,808    | 85.1         | 591,666   | 54,177     | 30,850  | 6,279,711   | 954,947   | 87,440     | 49,791  | 7,371,889   | 11,472,407       | 64.3         |
| 10         |            | 376      | 606,864                              | 904:36        | 58,262    | 64,833    | 94,034,868    | 104,640,462   | 89.9         | 81,425    | 57,742     | 27,080  | 7,052,616   | 131,420   | 93,196     | 43,708  | 7,320,940   | 11,429,451       | 64.1         |
| 11         |            | 479      | 773,106                              | 1173:46       | 65,319    | 82,630    | 105,424,866   | 133,364,820   | 79.0         | 59,771    | 45,445     | 29,960  | 7,906,865   | 96,469    | 73,349     | 48,355  | 8,125,038   | 14,153,741       | 57.4         |
| 12         |            | 495      | 798,930                              | 1251:12       | 64,459    | 85,787    | 104,036,826   | 138,460,218   | 75.1         | 79,251    | 53,138     | 31,953  | 7,802,763   | 127,911   | 85,764     | 51,572  | 8,068,010   | 14,804,435       | 54.5         |
| 暦年         | 福岡—新千歳     | 2,164    | 3,492,696                            | 4849:10       | 284,305   | 388,987   | 458,868,270   | 627,825,018   | 73.1         | 2,944,546 | 264,545    | 182,659 | 34,415,123  | 4,752,495 | 426,972    | 294,811 | 39,889,401  | 72,314,036       | 55.2         |
| 年          | 新千歳—福岡     | 2,160    | 3,486,240                            | 5594:32       | 285,740   | 388,725   | 461,184,360   | 627,402,150   | 73.5         | 3,003,034 | 311,496    | 161,427 | 34,588,825  | 4,846,897 | 502,755    | 260,545 | 40,199,022  | 72,264,870       | 55.6         |
| 計          | 計          | 4,324    | 6,978,936                            | 10443:42      | 570,045   | 777,712   | 920,052,630   | 1,255,227,168 | 73.3         | 5,947,580 | 576,041    | 344,086 | 69,003,948  | 9,599,392 | 929,727    | 555,356 | 80,088,423  | 144,578,906      | 55.4         |
| 福岡—沖繩(那覇)線 |            |          |                                      |               |           |           |               |               |              |           |            |         |             |           |            |         |             |                  |              |
| 1          | 福岡—那覇      | 1,137    | 1,146,096                            | 1938:46       | 68,917    | 194,194   | 69,468,336    | 195,747,552   | 35.5         | 669,110   | 86,774     | 41,080  | 5,210,124   | 674,461   | 87,467     | 41,409  | 6,013,461   | 22,369,774       | 26.9         |
| 2          | 1,008km    | 708      | 713,664                              | 1193:18       | 55,876    | 120,868   | 56,323,008    | 121,834,944   | 46.2         | 546,141   | 65,641     | 40,304  | 4,224,226   | 550,512   | 66,166     | 40,627  | 4,881,531   | 13,898,988       | 35.1         |
| 3          |            | 1,101    | 1,109,808                            | 1862:57       | 122,941   | 189,762   | 123,924,528   | 191,280,096   | 64.8         | 754,458   | 173,448    | 45,165  | 9,294,339   | 760,494   | 174,836    | 45,526  | 10,275,195  | 21,967,266       | 46.8         |
| 4          |            | 1,190    | 1,199,520                            | 2017:11       | 115,465   | 210,232   | 116,388,720   | 211,913,856   | 54.9         | 674,682   | 133,809    | 44,111  | 8,729,152   | 753,663   | 134,879    | 44,464  | 9,662,158   | 24,385,062       | 39.6         |
| 5          |            | 1,274    | 1,284,192                            | 2173:31       | 115,164   | 225,686   | 116,085,312   | 227,491,488   | 51.0         | 646,528   | 121,950    | 41,424  | 8,706,398   | 651,700   | 122,925    | 41,756  | 9,522,779   | 26,108,220       | 36.5         |
| 6          |            | 1,283    | 1,293,264                            | 2182:14       | 124,674   | 226,239   | 125,671,392   | 228,048,912   | 55.1         | 661,529   | 110,549    | 44,715  | 9,425,355   | 666,822   | 111,434    | 45,073  | 10,248,684  | 26,101,667       | 39.3         |
| 7          |            | 1,396    | 1,407,168                            | 2352:01       | 146,484   | 247,510   | 147,655,872   | 249,490,080   | 59.2         | 717,744   | 138,883    | 45,629  | 11,074,191  | 723,486   | 139,995    | 45,994  | 11,983,666  | 28,534,656       | 42.0         |
| 8          |            | 1,396    | 1,407,168                            | 2334:46       | 153,082   | 253,398   | 154,306,656   | 255,425,184   | 60.4         | 710,412   | 168,172    | 40,385  | 11,572,998  | 716,096   | 169,516    | 40,709  | 12,499,319  | 30,162,006       | 41.4         |
| 9          |            | 1,248    | 1,257,984                            | 2101:59       | 126,236   | 224,540   | 127,245,888   | 226,336,320   | 56.2         | 746,378   | 132,328    | 37,654  | 9,543,443   | 752,349   | 133,386    | 37,955  | 10,467,133  | 26,387,155       | 39.7         |
| 10         |            | 1,421    | 1,432,368                            | 2404:16       | 172,095   | 254,420   | 173,471,760   | 256,455,360   | 67.6         | 713,892   | 160,958    | 37,828  | 13,010,381  | 719,603   | 162,247    | 38,132  | 13,930,363  | 29,793,649       | 46.8         |
| 11         |            | 1,317    | 1,327,536                            | 2259:16       | 178,155   | 233,331   | 179,580,240   | 235,197,648   | 76.4         | 775,843   | 159,051    | 39,898  | 13,468,518  | 782,050   | 160,324    | 40,217  | 14,451,109  | 26,936,434       | 53.6         |
| 12         |            | 1,429    | 1,440,432                            | 2508:34       | 176,007   | 252,434   | 177,415,056   | 254,453,472   | 69.7         | 1,053,522 | 150,526    | 44,465  | 13,306,130  | 1,061,951 | 151,731    | 44,821  | 14,564,633  | 29,236,036       | 49.8         |
| 暦年         | 福岡—那覇      | 7,449    | 7,508,592                            | 12988:57      | 777,045   | 1,315,248 | 783,261,360   | 1,325,769,984 | 59.1         | 4,725,878 | 759,788    | 279,284 | 58,744,602  | 4,763,685 | 765,864    | 281,520 | 64,555,671  | 152,906,224      | 42.2         |
| 年          | 那覇—福岡      | 7,451    | 7,510,608                            | 12339:52      | 778,051   | 1,317,366 | 784,275,408   | 1,327,904,928 | 59.1         | 4,017,361 | 842,301    | 223,374 | 58,820,653  | 4,049,502 | 849,042    | 225,163 | 63,944,360  | 152,974,689      | 41.8         |
| 計          | 計          | 14,900   | 15,019,200                           | 25328:49      | 1,555,096 | 2,632,614 | 1,567,536,768 | 2,653,674,912 | 59.1         | 8,743,239 | 1,602,089  | 502,658 | 117,565,255 | 8,813,187 | 1,614,906  | 506,683 | 128,500,031 | 305,880,913      | 42.0         |
| 1          | 福岡—那覇      | 1,366    | 1,376,928                            | 2406:47       | 143,234   | 241,594   | 144,3         |               |              |           |            |         |             |           |            |         |             |                  |              |

第3表 国内定期航空路線別、区間別、月別運航及び輸送実績 (幹線)

(令和4年)

| 月別          | 区分 | 区間<br>(km) | 運航<br>回数 | 運 航<br>キロメートル | 運航時間<br>(時：分) | 旅 客     |         |             |             |              | 重量(kg) |            |     | トンキロメートル   |    |            |     |            | 利用可能<br>トンキロメートル | 重量利<br>用率(%) |
|-------------|----|------------|----------|---------------|---------------|---------|---------|-------------|-------------|--------------|--------|------------|-----|------------|----|------------|-----|------------|------------------|--------------|
|             |    |            |          |               |               | 旅客数     | 座席数     | 人キロメートル     | 座席キロメートル    | 座席利用<br>率(%) | 貨物     | 超 過<br>手荷物 | 郵便物 | 旅客         | 貨物 | 超 過<br>手荷物 | 郵便物 | 計          |                  |              |
| 新千歳—沖繩(那覇)線 |    |            |          |               |               |         |         |             |             |              |        |            |     |            |    |            |     |            |                  |              |
| 1           |    | 新千歳—那覇     | 53       | 128,154       | 199:07        | 4,900   | 9,556   | 11,848,200  | 23,106,408  | 51.3         | 0      | 34,633     | 0   | 888,615    | 0  | 83,742     | 0   | 972,357    | 2,939,212        | 33.1         |
| 2           |    | 2,418km    | 52       | 125,736       | 185:31        | 5,071   | 9,424   | 12,261,678  | 22,787,232  | 53.8         | 0      | 39,356     | 0   | 919,626    | 0  | 95,163     | 0   | 1,014,789  | 2,883,756        | 35.2         |
| 3           |    |            | 62       | 149,916       | 221:05        | 9,115   | 11,192  | 22,040,070  | 27,062,256  | 81.4         | 0      | 67,866     | 0   | 1,653,005  | 0  | 164,100    | 0   | 1,817,105  | 3,438,324        | 52.8         |
| 4           |    |            | 60       | 145,080       | 211:58        | 8,319   | 10,976  | 20,115,342  | 26,539,968  | 75.8         | 0      | 58,608     | 0   | 1,508,651  | 0  | 141,715    | 0   | 1,650,366  | 3,327,410        | 49.6         |
| 5           |    |            | 62       | 149,916       | 219:54        | 7,854   | 11,304  | 18,990,972  | 27,333,072  | 69.5         | 0      | 51,418     | 0   | 1,424,323  | 0  | 124,329    | 0   | 1,548,652  | 3,438,324        | 45.0         |
| 6           |    |            | 60       | 145,080       | 210:32        | 8,980   | 10,912  | 21,713,640  | 26,385,216  | 82.3         | 0      | 60,780     | 0   | 1,628,523  | 0  | 146,966    | 0   | 1,775,489  | 3,327,410        | 53.4         |
| 7           |    |            | 60       | 145,080       | 206:27        | 9,202   | 13,042  | 22,250,436  | 31,535,556  | 70.6         | 0      | 67,507     | 0   | 1,668,782  | 0  | 163,232    | 0   | 1,832,014  | 3,327,410        | 55.1         |
| 8           |    |            | 62       | 149,916       | 215:00        | 9,159   | 13,516  | 22,146,462  | 32,681,688  | 67.8         | 30     | 64,300     | 0   | 1,660,984  | 73 | 155,478    | 0   | 1,816,535  | 3,438,324        | 52.8         |
| 9           |    |            | 54       | 130,572       | 186:16        | 7,845   | 11,712  | 18,969,210  | 28,319,616  | 67.0         | 0      | 57,915     | 0   | 1,422,691  | 0  | 140,039    | 0   | 1,562,730  | 2,994,668        | 52.2         |
| 10          |    |            | 64       | 154,752       | 222:51        | 10,271  | 13,504  | 24,835,278  | 32,652,672  | 76.1         | 0      | 74,692     | 0   | 1,862,646  | 0  | 180,605    | 0   | 2,043,251  | 3,513,761        | 58.1         |
| 11          |    |            | 60       | 145,080       | 214:14        | 8,469   | 10,928  | 20,478,042  | 26,423,904  | 77.5         | 0      | 62,982     | 0   | 1,535,853  | 0  | 152,291    | 0   | 1,688,144  | 3,327,410        | 50.7         |
| 12          |    |            | 62       | 149,916       | 224:09        | 8,956   | 11,240  | 21,655,608  | 27,178,320  | 79.7         | 0      | 62,801     | 0   | 1,624,171  | 0  | 151,853    | 0   | 1,776,024  | 3,438,324        | 51.7         |
| 暦           |    | 新千歳—那覇     | 357      | 863,226       | 1365:09       | 49,256  | 68,908  | 119,101,008 | 166,619,544 | 71.5         | 30     | 333,919    | 0   | 8,932,574  | 73 | 807,417    | 0   | 9,740,064  | 19,762,613       | 49.3         |
| 年           |    | 那覇—新千歳     | 354      | 855,972       | 1151:55       | 48,885  | 68,398  | 118,203,930 | 165,386,364 | 71.5         | 0      | 368,939    | 0   | 8,865,296  | 0  | 892,096    | 0   | 9,757,392  | 19,631,720       | 49.7         |
| 計           |    | 計          | 711      | 1,719,198     | 2517:04       | 98,141  | 137,306 | 237,304,938 | 332,005,908 | 71.5         | 30     | 702,858    | 0   | 17,797,870 | 73 | 1,699,513  | 0   | 19,497,456 | 39,394,333       | 49.5         |
| 1           |    | 新千歳—那覇     | 60       | 145,080       | 216:59        | 9,141   | 10,940  | 22,102,938  | 26,452,920  | 83.6         | 0      | 65,922     | 0   | 1,657,720  | 0  | 159,400    | 0   | 1,817,120  | 3,327,410        | 54.6         |
| 2           |    |            | 53       | 128,154       | 190:52        | 8,924   | 9,884   | 21,578,232  | 23,899,512  | 90.3         | 0      | 69,298     | 0   | 1,618,367  | 0  | 167,563    | 0   | 1,785,930  | 2,939,212        | 60.8         |
| 3           |    |            | 62       | 149,916       | 219:59        | 10,664  | 11,560  | 25,785,552  | 27,952,080  | 92.2         | 0      | 79,347     | 0   | 1,933,916  | 0  | 191,861    | 0   | 2,125,777  | 3,438,324        | 61.8         |
| 年           |    | 新千歳—那覇     | 362      | 875,316       | 1382:34       | 54,190  | 70,174  | 131,031,420 | 169,680,732 | 77.2         | 30     | 367,537    | 0   | 9,827,355  | 73 | 888,706    | 0   | 10,716,134 | 20,039,897       | 53.5         |
| 度           |    | 那覇—新千歳     | 357      | 863,226       | 1156:37       | 53,594  | 69,344  | 129,590,292 | 167,673,792 | 77.3         | 0      | 408,033    | 0   | 9,719,272  | 0  | 986,626    | 0   | 10,705,898 | 19,798,090       | 54.1         |
| 計           |    | 計          | 719      | 1,738,542     | 2539:11       | 107,784 | 139,518 | 260,621,712 | 337,354,524 | 77.3         | 30     | 775,570    | 0   | 19,546,627 | 73 | 1,875,332  | 0   | 21,422,032 | 39,837,987       | 53.8         |

第3表 国内定期航空路線別、区間別、月別運航及び輸送実績

(ローカル線)

(令和4年)

| 月別         | 区分      | 区間<br>(km) | 運航<br>回数  | 運<br>航<br>キ<br>ロ<br>メ<br>ー<br>ト<br>ル | 運航時間<br>(時：分) | 旅 客        |             |             |          |              | 重量(kg) |              |            | トンキロメートル  |        |              |            |             | 利用可能<br>トンキロメートル | 重量利<br>用率(%) |
|------------|---------|------------|-----------|--------------------------------------|---------------|------------|-------------|-------------|----------|--------------|--------|--------------|------------|-----------|--------|--------------|------------|-------------|------------------|--------------|
|            |         |            |           |                                      |               | 旅客数        | 座席数         | 人キロメートル     | 座席キロメートル | 座席利用<br>率(%) | 貨物     | 超 過<br>手 荷 物 | 郵便物        | 旅客        | 貨物     | 超 過<br>手 荷 物 | 郵便物        | 計           |                  |              |
| 東京(羽田)―稚内線 |         |            |           |                                      |               |            |             |             |          |              |        |              |            |           |        |              |            |             |                  |              |
| 1          | 羽田―稚内   | 46         | 54,970    | 89:49                                | 2,000         | 7,396      | 2,390,000   | 8,838,220   | 27.0     | 3,847        | 194    | 0            | 179,250    | 4,597     | 231    | 0            | 184,078    | 933,414     | 19.7             |              |
| 2          | 1,195km | 48         | 57,360    | 92:11                                | 1,343         | 7,888      | 1,604,885   | 9,426,160   | 17.0     | 2,495        | 71     | 0            | 120,367    | 2,982     | 84     | 0            | 123,433    | 993,030     | 12.4             |              |
| 3          |         | 58         | 69,310    | 112:09                               | 2,550         | 9,268      | 3,047,250   | 11,075,260  | 27.5     | 3,886        | 233    | 0            | 228,544    | 4,643     | 278    | 0            | 233,465    | 1,170,504   | 19.9             |              |
| 4          |         | 56         | 66,920    | 107:28                               | 3,017         | 9,296      | 3,605,315   | 11,108,720  | 32.5     | 4,562        | 136    | 0            | 270,398    | 5,451     | 162    | 0            | 276,011    | 1,168,958   | 23.6             |              |
| 5          |         | 61         | 72,895    | 116:57                               | 7,790         | 10,742     | 9,309,050   | 12,836,690  | 72.5     | 7,145        | 403    | 0            | 698,179    | 8,538     | 481    | 0            | 707,198    | 1,367,159   | 51.7             |              |
| 6          |         | 120        | 143,400   | 228:39                               | 12,161        | 21,632     | 14,532,395  | 25,850,240  | 56.2     | 5,300        | 485    | 0            | 1,089,930  | 6,333     | 580    | 0            | 1,096,843  | 2,769,338   | 39.6             |              |
| 7          |         | 124        | 148,180   | 237:53                               | 12,895        | 22,621     | 15,409,525  | 27,032,095  | 57.0     | 5,692        | 442    | 0            | 1,155,715  | 6,802     | 528    | 0            | 1,163,045  | 2,911,131   | 40.0             |              |
| 8          |         | 124        | 148,180   | 241:06                               | 13,358        | 22,685     | 15,962,810  | 27,108,575  | 58.9     | 4,339        | 460    | 0            | 1,197,211  | 5,185     | 549    | 0            | 1,202,945  | 2,927,383   | 41.1             |              |
| 9          |         | 120        | 143,400   | 227:54                               | 11,516        | 22,895     | 13,761,620  | 27,359,525  | 50.3     | 4,747        | 370    | 0            | 1,032,122  | 5,672     | 442    | 0            | 1,038,236  | 2,969,590   | 35.0             |              |
| 10         |         | 62         | 74,090    | 119:37                               | 8,503         | 11,910     | 10,161,085  | 14,232,450  | 71.4     | 5,597        | 350    | 0            | 762,081    | 6,688     | 418    | 0            | 769,187    | 1,541,572   | 49.9             |              |
| 11         |         | 60         | 71,700    | 115:28                               | 5,284         | 9,960      | 6,314,380   | 11,902,200  | 53.1     | 4,508        | 283    | 0            | 473,579    | 5,387     | 339    | 0            | 479,305    | 1,252,456   | 38.3             |              |
| 12         |         | 56         | 66,920    | 113:09                               | 4,254         | 9,296      | 5,083,530   | 11,108,720  | 45.8     | 11,442       | 152    | 0            | 381,265    | 13,673    | 181    | 0            | 395,119    | 1,168,959   | 33.8             |              |
| 暦年         | 羽田―稚内   | 469        | 560,455   | 856:44                               | 43,082        | 83,070     | 51,482,990  | 99,268,650  | 51.9     | 1,842        | 1,767  | 0            | 3,861,226  | 2,200     | 2,109  | 0            | 3,865,535  | 10,622,324  | 36.4             |              |
| 年          | 稚内―羽田   | 466        | 556,870   | 945:36                               | 41,589        | 82,519     | 49,698,855  | 98,610,205  | 50.4     | 61,718       | 1,812  | 0            | 3,727,415  | 73,751    | 2,164  | 0            | 3,803,330  | 10,551,170  | 36.0             |              |
| 計          | 計       | 935        | 1,117,325 | 1802:20                              | 84,671        | 165,589    | 101,181,845 | 197,878,855 | 51.1     | 63,560       | 3,579  | 0            | 7,588,641  | 75,951    | 4,273  | 0            | 7,668,865  | 21,173,494  | 36.2             |              |
| 東京(羽田)―釧路線 |         |            |           |                                      |               |            |             |             |          |              |        |              |            |           |        |              |            |             |                  |              |
| 1          | 羽田―釧路   | 331        | 341,592   | 562:12                               | 22,515        | 51,215     | 23,235,480  | 52,853,880  | 44.0     | 73,527       | 1,231  | 2,435        | 1,742,660  | 75,879    | 1,271  | 2,513        | 1,822,323  | 5,366,655   | 34.0             |              |
| 2          | 1,032km | 268        | 276,576   | 451:26                               | 15,486        | 40,864     | 15,981,552  | 42,171,648  | 37.9     | 63,017       | 1,577  | 2,360        | 1,198,617  | 65,034    | 1,628  | 2,436        | 1,267,715  | 4,302,891   | 29.5             |              |
| 3          |         | 298        | 307,536   | 507:12                               | 19,431        | 45,748     | 20,052,792  | 47,211,936  | 42.5     | 71,647       | 1,280  | 2,660        | 1,503,960  | 73,941    | 1,321  | 2,746        | 1,581,968  | 4,797,884   | 33.0             |              |
| 4          |         | 310        | 319,920   | 526:34                               | 21,579        | 49,052     | 22,269,528  | 50,621,664  | 44.0     | 106,457      | 960    | 2,633        | 1,670,215  | 109,862   | 991    | 2,717        | 1,783,785  | 5,223,560   | 34.1             |              |
| 5          |         | 361        | 372,552   | 613:33                               | 29,712        | 58,649     | 30,662,784  | 60,525,768  | 50.7     | 123,651      | 849    | 2,827        | 2,299,708  | 127,609   | 876    | 2,918        | 2,431,111  | 6,221,388   | 39.1             |              |
| 6          |         | 360        | 371,520   | 609:52                               | 31,850        | 61,740     | 32,869,200  | 63,715,680  | 51.6     | 134,855      | 1,122  | 2,745        | 2,465,190  | 139,171   | 1,158  | 2,832        | 2,608,351  | 6,769,066   | 38.5             |              |
| 7          |         | 372        | 383,904   | 625:44                               | 37,834        | 70,501     | 39,044,688  | 72,757,032  | 53.7     | 131,583      | 1,099  | 2,745        | 2,928,350  | 135,794   | 1,132  | 2,833        | 3,068,109  | 7,896,583   | 38.9             |              |
| 8          |         | 369        | 380,808   | 624:37                               | 49,086        | 73,080     | 50,656,752  | 75,418,560  | 67.2     | 160,965      | 748    | 2,952        | 3,799,256  | 166,116   | 771    | 3,046        | 3,969,189  | 8,225,927   | 48.3             |              |
| 9          |         | 342        | 352,944   | 40:43                                | 60,911        | 41,324,376 | 62,860,152  | 65.7        | 178,572  | 946          | 2,663  | 3,099,328    | 184,286    | 976       | 2,748  | 3,287,338    | 6,651,173  | 49.4        |                  |              |
| 10         |         | 370        | 381,840   | 633:02                               | 41,289        | 59,989     | 42,610,248  | 61,908,648  | 68.8     | 123,088      | 1,521  | 2,861        | 3,195,769  | 127,026   | 1,570  | 2,953        | 3,327,318  | 6,339,800   | 52.5             |              |
| 11         |         | 360        | 371,520   | 607:54                               | 33,641        | 54,522     | 34,717,512  | 56,266,704  | 61.7     | 118,090      | 969    | 2,927        | 2,603,813  | 121,868   | 1,000  | 3,020        | 2,729,701  | 5,771,638   | 47.3             |              |
| 12         |         | 364        | 375,648   | 621:33                               | 30,702        | 55,269     | 31,684,464  | 57,037,608  | 55.6     | 132,123      | 1,108  | 4,787        | 2,677,334  | 136,352   | 1,143  | 4,940        | 2,518,769  | 5,857,592   | 43.0             |              |
| 暦年         | 羽田―釧路   | 2,054      | 2,119,728 | 3278:37                              | 186,868       | 341,027    | 192,847,776 | 351,939,864 | 54.8     | 245,255      | 5,839  | 680          | 14,463,583 | 253,105   | 6,023  | 703          | 14,723,414 | 36,780,450  | 40.0             |              |
| 年          | 釧路―羽田   | 2,051      | 2,116,632 | 3679:31                              | 186,300       | 340,513    | 192,261,600 | 351,409,416 | 54.7     | 1,172,320    | 7,571  | 33,915       | 14,419,617 | 1,209,833 | 7,814  | 34,999       | 15,672,623 | 36,643,707  | 42.8             |              |
| 計          | 計       | 4,105      | 4,236,360 | 6958:08                              | 373,168       | 681,540    | 385,109,376 | 703,349,280 | 54.8     | 1,417,575    | 13,410 | 34,595       | 28,883,200 | 1,462,938 | 13,837 | 35,702       | 30,395,677 | 73,424,157  | 41.4             |              |
| 東京(羽田)―函館線 |         |            |           |                                      |               |            |             |             |          |              |        |              |            |           |        |              |            |             |                  |              |
| 1          | 羽田―函館   | 480        | 377,280   | 693:28                               | 47,187        | 95,087     | 37,088,982  | 74,738,382  | 49.6     | 217,727      | 1,751  | 71,191       | 2,781,673  | 171,133   | 1,376  | 55,958       | 3,010,140  | 8,814,393   | 34.2             |              |
| 2          | 786km   | 356        | 279,816   | 504:07                               | 25,744        | 64,388     | 20,234,784  | 50,608,968  | 40.0     | 177,504      | 894    | 62,113       | 1,517,609  | 139,519   | 703    | 48,820       | 1,706,651  | 5,736,932   | 29.7             |              |
| 3          |         | 442        | 347,412   | 621:21                               | 55,002        | 84,955     | 43,231,572  | 66,774,630  | 64.7     | 225,063      | 2,213  | 72,903       | 3,242,368  | 176,898   | 1,740  | 57,301       | 3,478,307  | 7,801,498   | 44.6             |              |
| 4          |         | 450        | 353,700   | 627:46                               | 62,182        | 95,987     | 48,875,052  | 75,445,782  | 64.8     | 216,508      | 1,391  | 69,420       | 3,665,629  | 170,175   | 1,094  | 54,564       | 3,891,462  | 9,502,186   | 41.0             |              |
| 5          |         | 490        | 385,140   | 684:13                               | 74,244        | 112,562    | 58,355,784  | 88,473,732  | 66.0     | 232,149      | 1,719  | 64,867       | 4,376,684  | 182,468   | 1,352  | 50,985       | 4,611,489  | 11,195,049  | 41.2             |              |
| 6          |         | 484        | 380,424   | 679:32                               | 70,137        | 109,430    | 55,127,682  | 86,011,980  | 64.1     | 260,281      | 1,491  | 70,554       | 4,134,576  | 204,581   | 1,172  | 55,455       | 4,395,784  | 10,864,149  | 40.5             |              |
| 7          |         | 505        | 396,930   | 706:55                               | 79,914        | 119,182    | 62,812,404  | 93,677,052  | 67.1     | 295,585      | 1,581  | 66,989       | 4,710,930  | 232,330   | 1,241  | 52,654       | 4,997,155  | 11,956,503  | 41.8             |              |
| 8          |         | 493        | 387,498   | 691:40                               | 91,523        | 120,016    | 71,937,078  | 94,332,576  | 76.3     | 277,058      | 1,927  | 61,627       | 5,395,281  | 217,768   | 1,513  | 48,440       | 5,663,002  | 12,468,979  | 45.4             |              |
| 9          |         | 484        | 380,424   | 665:51                               | 83,843        | 114,057    | 65,900,598  | 89,648,802  | 73.5     | 289,799      | 1,910  | 64,588       | 4,942,545  | 227,781   | 1,501  | 50,767       | 5,222,594  | 11,444,741  | 45.6             |              |
| 10         |         | 500        | 393,000   | 695:48                               | 92,245        | 126,439    | 72,504,570  | 99,381,054  | 73.0     | 312,657      | 1,920  | 68,870       | 5,437,843  | 245,749   | 1,511  | 54,131       | 5,739,234  | 13,475,535  | 42.6             |              |
| 11         |         | 487        | 382,782   | 683:13                               | 85,664        | 104,957    | 67,331,904  | 82,496,202  | 81.6     | 253,129      | 1,682  | 65,681       | 5,049,894  | 198,959   | 1,322  | 51,625       | 5,301,800  | 10,303,402  | 51.5             |              |
| 12         |         | 480        | 377,280   | 702:21                               | 82,277        | 104,660    | 64,669,722  | 82,262,760  | 78.6     | 280,715      | 1,887  | 80,865       | 4,850,230  | 220,641   | 1,483  | 63,559       | 5,135,913  | 10,358,904  | 49.6             |              |
| 暦年         | 羽田―函館   | 2,826      | 2,221,236 | 3796:04                              | 429,328       | 626,127    | 337,451,808 | 492,135,822 | 68.6     | 598,169      | 9,781  | 612,449      | 25,308,886 | 470,158   | 7,689  | 481,384      | 26,268,117 | 62,054,731  | 42.3             |              |
| 年          | 函館―羽田   | 2,825      | 2,220,450 | 4160:11                              | 420,634       | 625,593    | 330,618,324 | 491,716,098 | 67.2     | 2,440,006    | 10,585 | 207,219      | 24,796,376 | 1,917,844 | 8,319  | 162,875      | 26,885,414 | 61,867,540  | 43.5             |              |
| 計          | 計       | 5,651      | 4,441,686 | 7956:15                              | 849,962       | 1,251,720  | 668,070,132 | 983,851,920 | 67.9     | 3,038,175    | 20,366 | 819,668      | 50,105,262 | 2,388,002 | 16,008 | 644,259      | 53,153,531 | 123,922,271 | 42.9             |              |
| 東京(羽田)―函館線 |         |            |           |                                      |               |            |             |             |          |              |        |              |            |           |        |              |            |             |                  |              |
| 1          | 羽田―函館   | 473        | 371,778   | 691:23                               | 61,608        | 93,524     | 48,423,888  | 73,509,864  | 65.9     | 190,601      | 1,977  | 66,569       | 3,631,792  | 149,812   | 1,553  | 52,323       | 3,835,480  | 8,694,101   | 44.1             |              |
| 2          |         | 444        | 348,984   | 635:32                               | 64,733        | 84,873     | 50,880,138  | 66,710,178  | 76.3     | 204,743      | 1,221  | 59,792       | 3,816,011  | 160,928   | 959    | 46,995       | 4,024,893  | 7,823,570   | 51.4             |              |
| 3          |         | 493        | 387,498   | 693:44                               | 82,043        | 105,838    | 64,485,798  | 83,188,668  | 77.5     | 233,329      | 1,675  | 65,843       | 4,836,434  | 183,396   | 1,317  | 51,753       | 5,072,900  | 10,633,461  | 47.7             |              |
| 年          | 羽田―函館   | 2,894      | 2,274,684 | 3888:39                              | 470,269       | 646,454    | 369,631,434 | 508,112,844 | 72.7     |              |        |              |            |           |        |              |            |             |                  |              |

第3表 国内定期航空路線別、区間別、月別運航及び輸送実績

(ローカル線)

(令和4年)

| 区分<br>月別    | 区間<br>(km) | 運航<br>回数 | 運<br>航<br>キ<br>ロ<br>メ<br>ー<br>ト<br>ル | 運航時間<br>(時：分) | 旅 客     |           |             |               |              | 重量(kg)    |            |           | トンキロメートル   |           |            |           |            | 利用可能<br>トンキロメートル | 重量利<br>用率(%) |
|-------------|------------|----------|--------------------------------------|---------------|---------|-----------|-------------|---------------|--------------|-----------|------------|-----------|------------|-----------|------------|-----------|------------|------------------|--------------|
|             |            |          |                                      |               | 旅客数     | 座席数       | 人キロメートル     | 座席キロメートル      | 座席利用<br>率(%) | 貨物        | 超 過<br>手荷物 | 郵便物       | 旅客         | 貨物        | 超 過<br>手荷物 | 郵便物       | 計          |                  |              |
| 東京(羽田)―旭川線  |            |          |                                      |               |         |           |             |               |              |           |            |           |            |           |            |           |            |                  |              |
| 1           | 羽田―旭川      | 418      | 439,736                              | 711:59        | 51,034  | 102,282   | 53,687,768  | 107,600,664   | 49.9         | 228,845   | 1,923      | 110,022   | 4,026,583  | 240,745   | 2,024      | 115,744   | 4,385,096  | 14,290,082       | 30.7         |
| 2           | 1,052km    | 316      | 332,432                              | 534:00        | 32,864  | 73,174    | 34,572,928  | 76,979,048    | 44.9         | 193,995   | 1,467      | 99,806    | 2,592,969  | 204,083   | 1,544      | 104,996   | 2,903,592  | 10,114,551       | 28.7         |
| 3           |            | 354      | 372,408                              | 596:28        | 45,669  | 85,872    | 48,043,788  | 90,337,344    | 53.2         | 211,999   | 2,215      | 115,855   | 3,603,285  | 223,023   | 2,330      | 121,879   | 3,950,517  | 11,894,501       | 33.2         |
| 4           |            | 360      | 378,720                              | 610:06        | 39,346  | 75,084    | 41,391,992  | 78,988,368    | 52.4         | 170,770   | 1,433      | 105,405   | 3,104,400  | 179,650   | 1,507      | 110,885   | 3,396,442  | 9,934,174        | 34.2         |
| 5           |            | 434      | 456,568                              | 733:26        | 54,081  | 92,582    | 56,893,212  | 97,396,264    | 58.4         | 148,217   | 1,293      | 104,829   | 4,266,990  | 155,924   | 1,361      | 110,280   | 4,534,555  | 11,694,586       | 38.8         |
| 6           |            | 417      | 438,684                              | 701:23        | 62,017  | 97,012    | 65,241,884  | 102,056,624   | 63.9         | 229,967   | 1,230      | 116,864   | 4,893,142  | 241,925   | 1,294      | 122,941   | 5,259,302  | 12,777,484       | 41.2         |
| 7           |            | 436      | 458,672                              | 725:19        | 87,933  | 115,532   | 92,505,516  | 121,539,664   | 76.1         | 440,877   | 1,844      | 102,111   | 6,937,914  | 463,802   | 1,939      | 107,421   | 7,511,076  | 16,462,650       | 45.6         |
| 8           |            | 434      | 456,568                              | 729:13        | 86,548  | 115,212   | 91,048,496  | 121,203,024   | 75.1         | 373,610   | 1,181      | 94,752    | 6,828,637  | 393,038   | 1,242      | 99,680    | 7,322,597  | 16,380,853       | 44.7         |
| 9           |            | 420      | 441,840                              | 698:58        | 77,377  | 110,952   | 81,400,604  | 116,721,504   | 69.7         | 366,083   | 1,731      | 99,036    | 6,105,046  | 385,119   | 1,821      | 104,186   | 6,596,172  | 15,729,346       | 41.9         |
| 10          |            | 432      | 454,464                              | 732:57        | 75,967  | 105,116   | 79,917,284  | 110,582,032   | 72.3         | 316,652   | 1,377      | 107,763   | 5,993,796  | 333,118   | 1,449      | 113,366   | 6,441,729  | 14,192,524       | 45.4         |
| 11          |            | 420      | 441,840                              | 713:34        | 61,092  | 99,028    | 64,268,784  | 104,177,456   | 61.7         | 204,851   | 1,227      | 109,078   | 4,820,159  | 215,503   | 1,292      | 114,749   | 5,151,703  | 13,149,451       | 39.2         |
| 12          |            | 431      | 453,412                              | 754:01        | 65,911  | 106,557   | 69,338,372  | 112,097,964   | 61.9         | 283,415   | 2,619      | 118,427   | 5,200,378  | 298,152   | 2,755      | 124,585   | 5,625,870  | 14,661,228       | 38.4         |
| 暦年          | 羽田―旭川      | 2,437    | 2,563,724                            | 3917:20       | 383,203 | 589,620   | 403,129,556 | 620,280,240   | 65.0         | 911,540   | 9,753      | 808,235   | 30,234,718 | 958,940   | 10,260     | 850,264   | 32,054,122 | 81,831,032       | 39.2         |
| 年           | 旭川―羽田      | 2,435    | 2,561,620                            | 4324:04       | 356,636 | 588,783   | 375,181,072 | 619,399,716   | 60.6         | 2,257,741 | 9,787      | 475,713   | 28,138,581 | 2,375,142 | 10,298     | 500,448   | 31,024,469 | 79,450,398       | 39.0         |
| 計           | 計          | 4,872    | 5,125,344                            | 8241:24       | 739,839 | 1,178,403 | 778,310,628 | 1,239,679,956 | 62.8         | 3,169,281 | 19,540     | 1,283,948 | 58,373,299 | 3,334,082 | 20,558     | 1,350,712 | 63,078,651 | 161,281,430      | 39.1         |
| 東京(羽田)―帯広線  |            |          |                                      |               |         |           |             |               |              |           |            |           |            |           |            |           |            |                  |              |
| 1           | 羽田―帯広      | 426      | 448,152                              | 736:50        | 69,078  | 103,576   | 72,670,056  | 108,961,952   | 66.7         | 223,317   | 2,089      | 92,350    | 5,450,255  | 234,929   | 2,198      | 97,152    | 5,784,534  | 14,222,595       | 40.7         |
| 2           | 999km      | 392      | 412,384                              | 671:54        | 71,345  | 93,582    | 75,054,940  | 98,448,264    | 76.2         | 198,831   | 1,155      | 88,378    | 5,629,121  | 209,170   | 1,214      | 92,973    | 5,932,478  | 12,809,522       | 46.3         |
| 3           |            | 434      | 456,568                              | 735:04        | 78,983  | 108,224   | 83,090,116  | 113,851,648   | 73.0         | 229,305   | 1,926      | 102,615   | 6,231,758  | 241,229   | 2,026      | 107,950   | 6,582,963  | 15,071,596       | 43.7         |
| 年           | 羽田―帯広      | 2,519    | 2,649,988                            | 4054:10       | 430,400 | 611,647   | 452,780,800 | 643,452,644   | 70.4         | 891,409   | 9,437      | 773,593   | 33,958,561 | 937,761   | 9,926      | 813,818   | 35,720,066 | 84,680,721       | 42.2         |
| 度           | 帯広―羽田      | 2,517    | 2,647,884                            | 4488:35       | 399,278 | 610,810   | 420,040,456 | 642,572,120   | 65.4         | 2,294,486 | 9,668      | 468,015   | 31,503,035 | 2,413,798 | 10,172     | 492,350   | 34,419,355 | 82,405,288       | 41.8         |
| 計           | 計          | 5,036    | 5,297,872                            | 8542:45       | 829,678 | 1,222,457 | 872,821,256 | 1,286,024,764 | 67.9         | 3,185,895 | 19,105     | 1,241,608 | 65,461,596 | 3,351,559 | 20,098     | 1,306,168 | 70,139,421 | 167,086,009      | 42.0         |
| 東京(羽田)―中標津線 |            |          |                                      |               |         |           |             |               |              |           |            |           |            |           |            |           |            |                  |              |
| 1           | 羽田―中標津     | 62       | 69,316                               | 114:21        | 3,195   | 9,188     | 3,572,010   | 10,272,184    | 34.8         | 5,008     | 334        | 0         | 267,901    | 5,599     | 374        | 0         | 273,874    | 1,097,598        | 25.0         |
| 2           | 1,118km    | 50       | 55,900                               | 89:55         | 2,442   | 7,300     | 2,730,156   | 8,161,400     | 33.5         | 4,662     | 763        | 0         | 204,761    | 5,212     | 853        | 0         | 210,826    | 871,984          | 24.2         |
| 3           |            | 60       | 67,080                               | 107:54        | 2,332   | 8,840     | 2,607,176   | 9,883,120     | 26.4         | 14,191    | 206        | 0         | 195,538    | 15,865    | 230        | 0         | 211,633    | 1,054,740        | 20.1         |
| 4           |            | 60       | 67,080                               | 109:01        | 2,173   | 9,880     | 2,429,414   | 11,045,840    | 22.0         | 16,274    | 354        | 0         | 182,206    | 18,194    | 396        | 0         | 200,796    | 1,163,396        | 17.3         |
| 5           |            | 62       | 69,316                               | 112:05        | 3,417   | 10,252    | 3,820,206   | 11,461,736    | 33.3         | 12,230    | 260        | 0         | 286,516    | 13,673    | 291        | 0         | 300,480    | 1,206,632        | 24.9         |
| 6           |            | 60       | 67,080                               | 108:47        | 3,706   | 9,879     | 4,143,308   | 11,044,722    | 37.5         | 11,771    | 157        | 0         | 310,748    | 13,160    | 175        | 0         | 324,083    | 1,163,396        | 27.9         |
| 7           |            | 62       | 69,316                               | 111:45        | 4,975   | 10,228    | 5,562,050   | 11,434,904    | 48.6         | 11,277    | 254        | 0         | 417,153    | 12,607    | 284        | 0         | 430,044    | 1,206,254        | 35.7         |
| 8           |            | 61       | 68,198                               | 112:16        | 6,786   | 10,290    | 7,586,748   | 11,504,220    | 65.9         | 4,318     | 426        | 0         | 569,006    | 4,827     | 476        | 0         | 574,309    | 1,222,259        | 47.0         |
| 9           |            | 60       | 67,080                               | 107:14        | 5,167   | 9,960     | 5,776,706   | 11,135,280    | 51.9         | 13,067    | 525        | 0         | 433,253    | 14,609    | 587        | 0         | 448,449    | 1,171,754        | 38.3         |
| 10          |            | 62       | 69,316                               | 114:16        | 5,199   | 11,388    | 5,812,482   | 12,731,784    | 45.7         | 17,270    | 376        | 0         | 435,936    | 19,308    | 420        | 0         | 455,664    | 1,370,040        | 33.3         |
| 11          |            | 60       | 67,080                               | 108:22        | 4,094   | 8,950     | 4,577,092   | 10,006,100    | 45.7         | 9,847     | 372        | 0         | 343,282    | 11,009    | 416        | 0         | 354,707    | 1,102,306        | 32.2         |
| 12          |            | 60       | 67,080                               | 110:39        | 3,731   | 9,920     | 4,171,258   | 11,090,560    | 37.6         | 9,817     | 378        | 0         | 312,845    | 10,975    | 422        | 0         | 324,242    | 1,167,574        | 27.8         |
| 暦年          | 羽田―中標津     | 360      | 402,480                              | 606:09        | 23,682  | 58,134    | 26,476,476  | 64,993,812    | 40.7         | 511       | 2,139      | 0         | 1,985,736  | 570       | 2,390      | 0         | 1,988,696  | 6,910,726        | 28.8         |
| 年           | 中標津―羽田     | 359      | 401,362                              | 700:26        | 23,535  | 57,941    | 26,312,130  | 64,778,038    | 40.6         | 129,221   | 2,266      | 0         | 1,973,409  | 144,468   | 2,534      | 0         | 2,120,411  | 6,887,207        | 30.8         |
| 計           | 計          | 719      | 803,842                              | 1306:35       | 47,217  | 116,075   | 52,788,606  | 129,771,850   | 40.7         | 129,732   | 4,405      | 0         | 3,959,145  | 145,038   | 4,924      | 0         | 4,109,107  | 13,797,933       | 29.8         |
| 東京(羽田)―中標津線 |            |          |                                      |               |         |           |             |               |              |           |            |           |            |           |            |           |            |                  |              |
| 1           | 羽田―中標津     | 62       | 69,316                               | 114:07        | 5,049   | 10,292    | 5,644,782   | 11,506,456    | 49.1         | 6,197     | 996        | 0         | 423,358    | 6,928     | 1,114      | 0         | 431,400    | 1,210,812        | 35.6         |
| 2           |            | 56       | 62,608                               | 103:33        | 5,387   | 9,352     | 6,022,666   | 10,455,536    | 57.6         | 7,747     | 979        | 0         | 451,700    | 8,662     | 1,095      | 0         | 461,457    | 1,101,616        | 41.9         |
| 3           |            | 62       | 69,316                               | 112:10        | 4,388   | 10,212    | 4,905,784   | 11,417,016    | 43.0         | 13,188    | 480        | 0         | 367,934    | 14,744    | 537        | 0         | 383,215    | 1,202,454        | 31.9         |
| 年           | 羽田―中標津     | 364      | 406,952                              | 613:37        | 27,168  | 60,398    | 30,373,824  | 67,524,964    | 45.0         | 633       | 2,498      | 0         | 2,278,037  | 707       | 2,792      | 0         | 2,281,536  | 7,156,006        | 31.9         |
| 度           | 中標津―羽田     | 363      | 405,834                              | 710:38        | 26,904  | 60,205    | 30,078,672  | 67,309,190    | 44.7         | 132,370   | 3,059      | 0         | 2,255,900  | 147,989   | 3,421      | 0         | 2,407,310  | 7,132,487        | 33.8         |
| 計           | 計          | 727      | 812,786                              | 1324:15       | 54,072  | 120,603   | 60,452,496  | 134,834,154   | 44.8         | 133,003   | 5,557      | 0         | 4,533,937  | 148,696   | 6,213      | 0         | 4,688,846  | 14,288,493       | 32.8         |

第3表 国内定期航空路線別、区間別、月別運航及び輸送実績

(ローカル線)

(令和4年)

| 月別          | 区分                | 区間<br>(km) | 運航<br>回数  | 運<br>航<br>キ<br>ロ<br>メ<br>ー<br>ト<br>ル | 運航時間<br>(時：分) | 旅 客     |             |             |            |              | 重量(kg) |            |            | トンキロメートル  |        |            |            |            | 利用可能<br>トンキロメートル | 重量利<br>用率(%) |
|-------------|-------------------|------------|-----------|--------------------------------------|---------------|---------|-------------|-------------|------------|--------------|--------|------------|------------|-----------|--------|------------|------------|------------|------------------|--------------|
|             |                   |            |           |                                      |               | 旅客数     | 座席数         | 人キロメートル     | 座席キロメートル   | 座席利用<br>率(%) | 貨物     | 超 過<br>手荷物 | 郵便物        | 旅客        | 貨物     | 超 過<br>手荷物 | 郵便物        | 計          |                  |              |
| 東京(羽田)—女満別線 |                   |            |           |                                      |               |         |             |             |            |              |        |            |            |           |        |            |            |            |                  |              |
| 1           | 羽田—女満別<br>1,156km |            | 274       | 316,744                              | 499:26        | 18,959  | 42,035      | 21,916,604  | 48,592,460 | 45.1         | 53,869 | 755        | 1,279      | 1,643,745 | 62,272 | 872        | 1,478      | 1,708,367  | 4,944,084        | 34.6         |
| 2           |                   | 294        | 339,864   | 533:46                               | 24,317        | 49,906  | 28,110,452  | 57,691,336  | 48.7       | 50,888       | 756    | 1,776      | 2,108,284  | 58,826    | 874    | 2,052      | 2,170,036  | 6,297,177  | 34.5             |              |
| 3           |                   | 268        | 309,808   | 488:36                               | 22,395        | 44,558  | 25,888,620  | 51,509,048  | 50.3       | 57,786       | 752    | 1,912      | 1,941,647  | 66,801    | 869    | 2,210      | 2,011,527  | 5,457,563  | 36.9             |              |
| 4           |                   | 258        | 298,248   | 470:12                               | 18,419        | 44,520  | 21,292,364  | 51,465,120  | 41.4       | 58,600       | 590    | 855        | 1,596,927  | 67,741    | 681    | 988        | 1,666,337  | 5,925,816  | 28.1             |              |
| 5           |                   | 306        | 353,736   | 554:12                               | 28,161        | 47,550  | 32,554,116  | 54,967,800  | 59.2       | 62,468       | 851    | 2,008      | 2,441,559  | 72,213    | 983    | 2,322      | 2,517,077  | 5,550,134  | 45.4             |              |
| 6           |                   | 300        | 346,800   | 542:50                               | 30,361        | 51,526  | 35,097,316  | 59,564,056  | 58.9       | 81,245       | 398    | 2,191      | 2,632,298  | 93,919    | 461    | 2,533      | 2,729,211  | 6,098,175  | 44.8             |              |
| 7           |                   | 312        | 360,672   | 561:33                               | 34,910        | 65,016  | 40,355,960  | 75,158,496  | 53.7       | 88,241       | 720    | 2,070      | 3,026,698  | 102,007   | 833    | 2,393      | 3,131,931  | 8,799,806  | 35.6             |              |
| 8           |                   | 308        | 356,048   | 556:24                               | 38,656        | 64,484  | 44,686,336  | 74,543,504  | 59.9       | 98,052       | 478    | 2,408      | 3,351,475  | 113,348   | 552    | 2,783      | 3,468,158  | 8,596,607  | 40.3             |              |
| 9           |                   | 300        | 346,800   | 539:54                               | 33,214        | 44,418  | 38,395,384  | 51,347,208  | 74.8       | 92,315       | 992    | 2,204      | 2,879,654  | 106,717   | 1,147  | 2,548      | 2,990,066  | 5,418,672  | 55.2             |              |
| 10          |                   | 316        | 365,296   | 578:38                               | 33,975        | 55,620  | 39,275,100  | 64,296,720  | 61.1       | 117,232      | 665    | 2,271      | 2,945,633  | 135,519   | 769    | 2,625      | 3,084,546  | 6,984,373  | 44.2             |              |
| 11          |                   | 300        | 346,800   | 549:46                               | 29,934        | 46,922  | 34,603,704  | 54,241,832  | 63.8       | 107,058      | 475    | 2,283      | 2,595,278  | 123,758   | 550    | 2,639      | 2,722,225  | 5,556,382  | 49.0             |              |
| 12          |                   | 308        | 356,048   | 572:17                               | 27,058        | 47,670  | 31,279,048  | 55,106,520  | 56.8       | 87,733       | 666    | 2,384      | 2,345,929  | 101,419   | 770    | 2,756      | 2,450,874  | 5,562,544  | 44.1             |              |
| 暦           | 羽田—女満別            | 1,772      | 2,048,432 | 3045:25                              | 171,371       | 302,154 | 198,104,876 | 349,290,024 | 56.7       | 271,151      | 3,796  | 746        | 14,857,868 | 313,450   | 4,388  | 861        | 15,176,567 | 37,632,080 | 40.3             |              |
| 年           | 女満別—羽田            | 1,772      | 2,048,432 | 3402:09                              | 168,988       | 302,071 | 195,350,128 | 349,194,076 | 55.9       | 684,336      | 4,302  | 22,895     | 14,651,259 | 791,090   | 4,973  | 26,466     | 15,473,788 | 37,559,253 | 41.2             |              |
| 計           | 計                 | 3,544      | 4,096,864 | 6447:34                              | 340,359       | 604,225 | 393,455,004 | 698,484,100 | 56.3       | 955,487      | 8,098  | 23,641     | 29,509,127 | 1,104,540 | 9,361  | 27,327     | 30,650,355 | 75,191,333 | 40.8             |              |
| 1           | 羽田—女満別            | 310        | 358,360   | 571:18                               | 28,335        | 53,026  | 32,755,260  | 61,298,056  | 53.4       | 57,112       | 868    | 2,366      | 2,456,644  | 66,021    | 1,003  | 2,735      | 2,526,403  | 6,530,694  | 38.7             |              |
| 2           |                   | 332        | 383,792   | 616:13                               | 41,500        | 61,674  | 47,974,000  | 71,295,144  | 67.3       | 53,643       | 507    | 1,898      | 3,598,051  | 62,012    | 587    | 2,194      | 3,662,844  | 8,228,294  | 44.5             |              |
| 3           |                   | 310        | 358,360   | 569:21                               | 34,801        | 48,540  | 40,229,956  | 56,112,240  | 71.7       | 57,808       | 797    | 2,606      | 3,017,247  | 66,826    | 922    | 3,013      | 3,088,008  | 5,682,168  | 54.3             |              |
| 年           | 羽田—女満別            | 1,830      | 2,115,480 | 3157:03                              | 191,677       | 315,483 | 221,578,612 | 364,698,348 | 60.8       | 265,335      | 3,859  | 671        | 16,618,397 | 306,727   | 4,462  | 775        | 16,930,361 | 39,493,825 | 42.9             |              |
| 度           | 女満別—羽田            | 1,830      | 2,115,480 | 3525:35                              | 187,647       | 315,483 | 216,919,932 | 364,698,348 | 59.5       | 696,172      | 4,148  | 24,873     | 16,268,996 | 804,773   | 4,796  | 28,754     | 17,107,319 | 39,439,840 | 43.4             |              |
| 計           | 計                 | 3,660      | 4,230,960 | 6682:38                              | 379,324       | 630,966 | 438,498,544 | 729,396,696 | 60.1       | 961,507      | 8,007  | 25,544     | 32,887,393 | 1,111,500 | 9,258  | 29,529     | 34,037,680 | 78,933,665 | 43.1             |              |
| 東京(羽田)—紋別線  |                   |            |           |                                      |               |         |             |             |            |              |        |            |            |           |        |            |            |            |                  |              |
| 1           | 羽田—紋別<br>1,233km  |            | 56        | 69,048                               | 100:00        | 3,516   | 9,278       | 4,335,228   | 11,439,774 | 37.9         | 990    | 278        | 0          | 325,142   | 1,220  | 343        | 0          | 326,705    | 1,206,130        | 27.1         |
| 2           |                   | 54         | 66,582    | 95:57                                | 4,249         | 8,964   | 5,239,017   | 11,052,612  | 47.4       | 66           | 54     | 0          | 392,926    | 81        | 67     | 0          | 393,074    | 1,163,054  | 33.8             |              |
| 3           |                   | 62         | 76,446    | 111:46                               | 3,394         | 10,276  | 4,184,802   | 12,670,308  | 33.0       | 135          | 170    | 0          | 313,860    | 167       | 210    | 0          | 314,237    | 1,335,358  | 23.5             |              |
| 4           |                   | 60         | 73,980    | 108:09                               | 2,795         | 9,960   | 3,446,235   | 12,280,680  | 28.1       | 145          | 187    | 0          | 258,468    | 179       | 231    | 0          | 258,878    | 1,292,282  | 20.0             |              |
| 5           |                   | 60         | 73,980    | 109:05                               | 3,240         | 9,960   | 3,994,920   | 12,280,680  | 32.5       | 146          | 98     | 0          | 299,619    | 180       | 121    | 0          | 299,920    | 1,292,282  | 23.2             |              |
| 6           |                   | 60         | 73,980    | 109:05                               | 2,652         | 9,959   | 3,269,916   | 12,279,447  | 26.6       | 2            | 126    | 0          | 245,243    | 2         | 156    | 0          | 245,401    | 1,292,282  | 19.0             |              |
| 7           |                   | 62         | 76,446    | 111:42                               | 3,895         | 10,292  | 4,802,535   | 12,690,036  | 37.8       | 8            | 192    | 0          | 360,190    | 10        | 237    | 0          | 360,437    | 1,335,358  | 27.0             |              |
| 8           |                   | 62         | 76,446    | 113:51                               | 5,267         | 10,252  | 6,494,211   | 12,640,716  | 51.4       | 14           | 263    | 0          | 487,066    | 17        | 324    | 0          | 487,407    | 1,335,358  | 36.5             |              |
| 9           |                   | 60         | 73,980    | 107:20                               | 4,753         | 9,960   | 5,860,449   | 12,280,680  | 47.7       | 115          | 129    | 0          | 439,534    | 142       | 160    | 0          | 439,836    | 1,292,282  | 34.0             |              |
| 10          |                   | 62         | 76,446    | 111:15                               | 4,000         | 10,292  | 4,932,000   | 12,690,036  | 38.9       | 7            | 221    | 0          | 369,900    | 9         | 272    | 0          | 370,181    | 1,335,358  | 27.7             |              |
| 11          |                   | 60         | 73,980    | 106:06                               | 3,876         | 9,960   | 4,779,108   | 12,280,680  | 38.9       | 4            | 193    | 0          | 358,433    | 5         | 238    | 0          | 358,676    | 1,292,282  | 27.8             |              |
| 12          |                   | 56         | 69,048    | 101:06                               | 3,592         | 9,296   | 4,428,936   | 11,461,968  | 38.6       | 17           | 277    | 0          | 332,170    | 21        | 342    | 0          | 332,533    | 1,206,130  | 27.6             |              |
| 暦           | 羽田—紋別             | 357        | 440,181   | 622:17                               | 24,633        | 59,225  | 30,372,489  | 73,024,425  | 41.6       | 883          | 1,095  | 0          | 2,277,936  | 1,088     | 1,351  | 0          | 2,280,375  | 7,689,078  | 29.7             |              |
| 年           | 紋別—羽田             | 357        | 440,181   | 663:05                               | 20,596        | 59,224  | 25,394,868  | 73,023,192  | 34.8       | 766          | 1,093  | 0          | 1,904,615  | 945       | 1,350  | 0          | 1,906,910  | 7,689,078  | 24.8             |              |
| 計           | 計                 | 714        | 880,362   | 1285:22                              | 45,229        | 118,449 | 55,767,357  | 146,047,617 | 38.2       | 1,649        | 2,188  | 0          | 4,182,551  | 2,033     | 2,701  | 0          | 4,187,285  | 15,378,156 | 27.2             |              |
| 1           | 羽田—紋別             | 62         | 76,446    | 112:38                               | 5,405         | 10,292  | 6,664,365   | 12,690,036  | 52.5       | 87           | 366    | 0          | 499,827    | 107       | 451    | 0          | 500,385    | 1,335,358  | 37.5             |              |
| 2           |                   | 54         | 66,582    | 97:21                                | 6,577         | 8,964   | 8,109,441   | 11,052,612  | 73.4       | 18           | 270    | 0          | 608,208    | 22        | 333    | 0          | 608,563    | 1,163,054  | 52.3             |              |
| 3           |                   | 62         | 76,446    | 111:17                               | 4,061         | 10,292  | 5,007,213   | 12,690,036  | 39.5       | 138          | 175    | 0          | 375,541    | 171       | 216    | 0          | 375,928    | 1,335,358  | 28.2             |              |
| 年           | 羽田—紋別             | 360        | 443,880   | 627:30                               | 27,003        | 59,740  | 33,294,699  | 73,659,420  | 45.2       | 495          | 1,345  | 0          | 2,497,102  | 610       | 1,659  | 0          | 2,499,371  | 7,753,692  | 32.2             |              |
| 度           | 紋別—羽田             | 360        | 443,880   | 671:25                               | 23,110        | 59,739  | 28,494,630  | 73,658,187  | 38.7       | 206          | 1,152  | 0          | 2,137,097  | 255       | 1,422  | 0          | 2,138,774  | 7,753,692  | 27.6             |              |
| 計           | 計                 | 720        | 887,760   | 1298:55                              | 50,113        | 119,479 | 61,789,329  | 147,317,607 | 41.9       | 701          | 2,497  | 0          | 4,634,199  | 865       | 3,081  | 0          | 4,638,145  | 15,507,384 | 29.9             |              |
| 東京(羽田)—青森線  |                   |            |           |                                      |               |         |             |             |            |              |        |            |            |           |        |            |            |            |                  |              |
| 1           | 羽田—青森<br>690km    |            | 355       | 244,950                              | 492:03        | 18,647  | 57,069      | 12,866,430  | 39,377,610 | 32.7         | 44,672 | 143        | 39,136     | 964,982   | 30,824 | 99         | 27,004     | 1,022,909  | 4,379,154        | 23.4         |
| 2           |                   | 167        | 115,230   | 223:47                               | 9,434         | 22,059  | 6,509,460   | 15,220,710  | 42.8       | 28,501       | 38     | 34,317     | 488,211    | 19,666    | 26     | 23,679     | 531,582    | 1,664,004  | 31.9             |              |
| 3           |                   | 228        | 157,320   | 296:44                               | 27,052        | 40,408  | 18,665,880  | 27,881,520  | 66.9       | 41,358       | 192    | 41,494     | 1,399,942  | 28,537    | 133    | 28,631     | 1,457,243  | 3,232,029  | 45.1             |              |
| 4           |                   | 302        | 208,380   | 382:46                               | 37,733        | 51,660  | 26,030,250  | 35,645,400  | 73.0       | 42,907       | 277    | 37,784     | 1,952,269  | 29,605    | 191    | 26,071     | 2,008,136  | 4,031,187  | 49.8             |              |
| 5           |                   | 357        | 246,330   | 450:44                               | 34,914        | 59,181  | 24,090,660  | 40,834,890  | 59.0       | 36,573       | 269    | 35,522     | 1,806,800  | 25,235    | 186    | 24,510     | 1,856,731  | 4,530,264  | 41.0             |              |
| 6           |                   | 360        | 248,400   | 455:19                               | 32,422        | 59,592  | 22,371,180  | 41,118,480  | 54.4       | 39,582       | 249    | 40,763     | 1,677,839  | 27,311    | 172    | 28,126     | 1,733,448  | 4,552,965  | 38.1             |              |
| 7           |                   | 372        | 256,680   | 470:41                               | 36,122        | 60,172  | 24,924,180  | 41,518,680  | 60.0       | 49,741       | 278    | 35,110     | 1,869,314  | 34,321    | 192    | 24,226     | 1,928,053  | 4,609,338  | 41.8             |              |
| 8           |                   | 370        | 255,300   | 473:38                               | 42,415        | 71,208  | 29,266,350  | 49,133,520  | 59.6       | 43,372       | 326    | 33,295     | 2,194,976  | 29,926    | 225    | 22,974     | 2,248,101  | 5,730,657  | 39.2             |              |
| 9           |                   | 360        | 248,400   | 453:30                               | 36,933        | 59,358  | 25,483,770  | 40,957,020  | 62.2       | 43,499       | 284    | 35,813     | 1,911,283  | 30,015    | 196    | 24,711     | 1,966,20   |            |                  |              |

第3表 国内定期航空路線別、区間別、月別運航及び輸送実績

(ローカル線)

(令和4年)

| 月別         | 区分    | 区間<br>(km) | 運航<br>回数 | 運航<br>キロメートル | 運航時間<br>(時：分) | 旅 客     |           |             |             | 重量(kg)       |         |            | トンキロメートル |            |         |            |         | 利用可能<br>トンキロメートル | 重量利<br>用率(%) |      |
|------------|-------|------------|----------|--------------|---------------|---------|-----------|-------------|-------------|--------------|---------|------------|----------|------------|---------|------------|---------|------------------|--------------|------|
|            |       |            |          |              |               | 旅客数     | 座席数       | 人キロメートル     | 座席キロメートル    | 座席利用<br>率(%) | 貨物      | 超 過<br>手荷物 | 郵便物      | 旅客         | 貨物      | 超 過<br>手荷物 | 郵便物     |                  |              | 計    |
| 東京(羽田)―三沢線 |       |            |          |              |               |         |           |             |             |              |         |            |          |            |         |            |         |                  |              |      |
| 1          | 羽田―三沢 | 685km      | 233      | 159,605      | 330:42        | 10,345  | 27,926    | 7,086,325   | 19,129,310  | 37.0         | 20,818  | 41         | 47,871   | 531,475    | 14,260  | 28         | 32,791  | 578,554          | 2,067,262    | 28.0 |
| 2          |       |            | 120      | 82,200       | 161:25        | 5,115   | 13,976    | 3,503,775   | 9,573,560   | 36.6         | 27,386  | 14         | 35,173   | 262,783    | 18,760  | 9          | 24,093  | 305,645          | 1,026,816    | 29.8 |
| 3          |       |            | 188      | 128,780      | 255:45        | 16,426  | 20,884    | 11,251,810  | 14,305,540  | 78.7         | 31,094  | 47         | 47,351   | 843,887    | 21,300  | 32         | 32,435  | 897,654          | 1,497,410    | 59.9 |
| 4          |       |            | 240      | 164,400      | 324:10        | 22,154  | 28,288    | 15,146,035  | 19,377,280  | 78.2         | 40,850  | 69         | 44,311   | 1,135,952  | 27,983  | 47         | 30,353  | 1,194,335        | 2,018,148    | 59.2 |
| 5          |       |            | 248      | 169,880      | 330:11        | 18,891  | 31,820    | 12,988,970  | 21,796,700  | 59.6         | 42,304  | 85         | 48,907   | 974,172    | 28,977  | 58         | 33,502  | 1,036,709        | 2,286,668    | 45.3 |
| 6          |       |            | 240      | 164,400      | 321:09        | 17,594  | 28,848    | 12,051,890  | 19,760,880  | 61.0         | 34,792  | 75         | 52,708   | 903,892    | 23,832  | 51         | 36,105  | 963,880          | 2,134,460    | 45.2 |
| 7          |       |            | 236      | 161,660      | 316:45        | 19,245  | 29,305    | 13,182,825  | 20,073,925  | 65.7         | 34,213  | 81         | 45,862   | 988,712    | 23,436  | 56         | 31,416  | 1,043,620        | 2,126,377    | 49.1 |
| 8          |       |            | 248      | 169,880      | 333:24        | 20,651  | 29,720    | 14,145,935  | 20,358,200  | 69.5         | 39,641  | 87         | 51,813   | 1,060,945  | 27,154  | 59         | 35,492  | 1,123,650        | 2,202,686    | 51.0 |
| 9          |       |            | 238      | 163,030      | 317:54        | 21,138  | 31,108    | 14,479,530  | 21,308,980  | 68.0         | 50,348  | 97         | 45,815   | 1,085,966  | 34,488  | 67         | 31,383  | 1,151,904        | 2,205,974    | 52.2 |
| 10         |       |            | 247      | 169,195      | 336:40        | 22,285  | 32,103    | 15,265,225  | 21,990,555  | 69.4         | 57,669  | 101        | 44,424   | 1,144,892  | 39,504  | 69         | 30,431  | 1,214,896        | 2,276,735    | 53.4 |
| 11         |       |            | 240      | 164,400      | 322:14        | 23,350  | 31,200    | 15,994,750  | 21,372,000  | 74.8         | 27,126  | 104        | 53,770   | 1,199,606  | 18,582  | 72         | 36,833  | 1,255,093        | 2,211,180    | 56.8 |
| 12         |       |            | 248      | 169,880      | 341:50        | 22,662  | 31,736    | 15,523,470  | 21,739,160  | 71.4         | 51,965  | 99         | 64,454   | 1,164,262  | 35,595  | 68         | 44,151  | 1,244,076        | 2,268,446    | 54.8 |
| 暦年         | 羽田―三沢 |            | 1,362    | 932,970      | 1771:31       | 109,585 | 168,400   | 75,078,055  | 115,354,000 | 65.1         | 167,622 | 437        | 465,314  | 5,630,856  | 114,821 | 299        | 318,740 | 6,064,716        | 12,153,477   | 49.9 |
| 年          | 三沢―羽田 |            | 1,364    | 934,340      | 1920:38       | 110,271 | 168,514   | 75,542,485  | 115,432,090 | 65.4         | 290,584 | 463        | 117,145  | 5,665,688  | 199,050 | 317        | 80,245  | 5,945,300        | 12,168,685   | 48.9 |
| 計          | 計     |            | 2,726    | 1,867,310    | 3692:09       | 219,856 | 336,914   | 150,620,540 | 230,786,090 | 65.3         | 458,206 | 900        | 582,459  | 11,296,544 | 313,871 | 616        | 398,985 | 12,010,016       | 24,322,162   | 49.4 |
| 東京(羽田)―仙台線 |       |            |          |              |               |         |           |             |             |              |         |            |          |            |         |            |         |                  |              |      |
| 1          | 羽田―仙台 | 436km      | 0        | 0            | 0:00          | 0       | 0         | 0           | 0           | 0.0          | 0       | 0          | 0        | 0          | 0       | 0          | 0       | 0                | 0            | 0.0  |
| 2          |       |            | 0        | 0            | 0:00          | 0       | 0         | 0           | 0           | 0.0          | 0       | 0          | 0        | 0          | 0       | 0          | 0       | 0                | 0            | 0.0  |
| 3          |       |            | 10       | 4,360        | 10:00         | 1,263   | 1,524     | 550,668     | 664,464     | 82.9         | 1       | 10         | 2        | 41,300     | 0       | 4          | 41,304  | 69,412           | 69,412       | 59.5 |
| 4          |       |            | 0        | 0            | 0:00          | 0       | 0         | 0           | 0           | 0.0          | 0       | 0          | 0        | 0          | 0       | 0          | 0       | 0                | 0            | 0.0  |
| 5          |       |            | 0        | 0            | 0:00          | 0       | 0         | 0           | 0           | 0.0          | 0       | 0          | 0        | 0          | 0       | 0          | 0       | 0                | 0            | 0.0  |
| 6          |       |            | 0        | 0            | 0:00          | 0       | 0         | 0           | 0           | 0.0          | 0       | 0          | 0        | 0          | 0       | 0          | 0       | 0                | 0            | 0.0  |
| 7          |       |            | 0        | 0            | 0:00          | 0       | 0         | 0           | 0           | 0.0          | 0       | 0          | 0        | 0          | 0       | 0          | 0       | 0                | 0            | 0.0  |
| 8          |       |            | 0        | 0            | 0:00          | 0       | 0         | 0           | 0           | 0.0          | 0       | 0          | 0        | 0          | 0       | 0          | 0       | 0                | 0            | 0.0  |
| 9          |       |            | 0        | 0            | 0:00          | 0       | 0         | 0           | 0           | 0.0          | 0       | 0          | 0        | 0          | 0       | 0          | 0       | 0                | 0            | 0.0  |
| 10         |       |            | 0        | 0            | 0:00          | 0       | 0         | 0           | 0           | 0.0          | 0       | 0          | 0        | 0          | 0       | 0          | 0       | 0                | 0            | 0.0  |
| 11         |       |            | 0        | 0            | 0:00          | 0       | 0         | 0           | 0           | 0.0          | 0       | 0          | 0        | 0          | 0       | 0          | 0       | 0                | 0            | 0.0  |
| 12         |       |            | 0        | 0            | 0:00          | 0       | 0         | 0           | 0           | 0.0          | 0       | 0          | 0        | 0          | 0       | 0          | 0       | 0                | 0            | 0.0  |
| 暦年         | 羽田―仙台 |            | 5        | 2,180        | 4:51          | 620     | 762       | 270,320     | 332,232     | 81.4         | 0       | 5          | 1        | 20,274     | 0       | 2          | 20,276  | 34,706           | 34,706       | 58.4 |
| 年          | 仙台―羽田 |            | 5        | 2,180        | 5:09          | 643     | 762       | 280,348     | 332,232     | 84.4         | 1       | 5          | 1        | 21,026     | 0       | 2          | 21,028  | 34,706           | 34,706       | 60.6 |
| 計          | 計     |            | 10       | 4,360        | 10:00         | 1,263   | 1,524     | 550,668     | 664,464     | 82.9         | 1       | 10         | 2        | 41,300     | 0       | 4          | 41,304  | 69,412           | 69,412       | 59.5 |
| 東京(羽田)―秋田線 |       |            |          |              |               |         |           |             |             |              |         |            |          |            |         |            |         |                  |              |      |
| 1          | 羽田―秋田 | 555km      | 472      | 261,960      | 573:34        | 23,142  | 83,443    | 12,843,810  | 46,310,865  | 27.7         | 31,390  | 950        | 152      | 963,285    | 17,422  | 526        | 84      | 981,317          | 5,058,273    | 19.4 |
| 2          |       |            | 282      | 156,510      | 325:06        | 10,447  | 42,768    | 5,798,085   | 23,736,240  | 24.4         | 29,390  | 201        | 66       | 434,857    | 16,312  | 112        | 36      | 451,317          | 2,546,032    | 17.7 |
| 3          |       |            | 409      | 226,995      | 467:22        | 39,388  | 69,949    | 21,860,340  | 38,821,695  | 56.3         | 38,458  | 1,208      | 86       | 1,639,525  | 21,344  | 671        | 48      | 1,661,588        | 4,259,668    | 39.0 |
| 4          |       |            | 407      | 225,885      | 455:14        | 44,900  | 67,429    | 24,919,500  | 37,423,095  | 66.6         | 42,965  | 1,223      | 110      | 1,868,963  | 23,846  | 679        | 62      | 1,893,550        | 4,069,371    | 46.5 |
| 5          |       |            | 507      | 281,385      | 566:53        | 44,550  | 85,283    | 24,725,250  | 47,332,065  | 52.2         | 31,279  | 974        | 24       | 1,854,394  | 17,361  | 541        | 14      | 1,872,310        | 5,159,659    | 36.3 |
| 6          |       |            | 537      | 298,035      | 604:19        | 40,084  | 92,743    | 22,246,620  | 51,472,365  | 43.2         | 29,080  | 760        | 36       | 1,668,498  | 16,140  | 423        | 20      | 1,685,011        | 5,631,013    | 29.9 |
| 7          |       |            | 552      | 306,360      | 620:04        | 48,823  | 96,026    | 27,096,765  | 53,294,430  | 50.8         | 31,990  | 1,162      | 54       | 2,032,258  | 17,755  | 646        | 30      | 2,050,689        | 5,830,398    | 35.2 |
| 8          |       |            | 549      | 304,695      | 619:34        | 56,919  | 98,474    | 31,590,045  | 54,653,070  | 57.8         | 36,213  | 1,470      | 182      | 2,369,254  | 20,098  | 816        | 102     | 2,390,270        | 6,082,401    | 39.3 |
| 9          |       |            | 538      | 298,590      | 600:47        | 47,399  | 96,695    | 26,306,445  | 53,665,725  | 49.0         | 40,220  | 1,650      | 204      | 1,972,984  | 22,322  | 916        | 114     | 1,996,336        | 5,886,688    | 33.9 |
| 10         |       |            | 554      | 307,470      | 628:43        | 57,202  | 96,369    | 31,747,110  | 53,484,795  | 59.4         | 36,655  | 1,303      | 166      | 2,381,034  | 20,343  | 724        | 92      | 2,402,193        | 5,921,522    | 40.6 |
| 11         |       |            | 538      | 298,590      | 617:11        | 61,486  | 97,955    | 34,124,730  | 54,365,025  | 62.8         | 37,582  | 950        | 214      | 2,559,355  | 20,858  | 528        | 118     | 2,580,859        | 6,230,948    | 41.4 |
| 12         |       |            | 548      | 304,140      | 654:23        | 51,928  | 97,683    | 28,820,040  | 54,214,065  | 53.2         | 37,885  | 1,447      | 278      | 2,161,503  | 21,026  | 804        | 154     | 2,183,487        | 6,030,782    | 36.2 |
| 暦年         | 羽田―秋田 |            | 2,947    | 1,635,585    | 3237:16       | 265,394 | 512,470   | 147,293,670 | 284,420,850 | 51.8         | 259,634 | 6,981      | 786      | 11,047,029 | 144,098 | 3,878      | 437     | 11,195,442       | 31,357,493   | 35.7 |
| 年          | 秋田―羽田 |            | 2,946    | 1,635,030    | 3495:54       | 260,874 | 512,347   | 144,785,070 | 284,352,585 | 50.9         | 163,473 | 6,317      | 786      | 10,858,881 | 90,729  | 3,508      | 437     | 10,953,555       | 31,349,262   | 34.9 |
| 計          | 計     |            | 5,893    | 3,270,615    | 6733:10       | 526,268 | 1,024,817 | 292,078,740 | 568,773,435 | 51.4         | 423,107 | 13,298     | 1,572    | 21,905,910 | 234,827 | 7,386      | 874     | 22,148,997       | 62,706,755   | 35.3 |
| 1          | 羽田―秋田 |            | 526      | 291,930      | 634:22        | 42,733  | 91,804    | 23,716,815  | 50,951,220  | 46.5         | 25,292  | 1,089      | 300      | 1,778,762  | 14,037  | 605        | 166     | 1,793,570        | 5,632,324    | 31.8 |
| 2          |       |            | 482      | 267,510      | 568:20        | 43,498  | 85,579    | 24,141,390  | 47,496,345  | 50.8         | 31,513  | 592        | 0        | 1,810,604  | 17,489  | 328        | 0       | 1,828,421        | 5,221,180    | 35.0 |
| 3          |       |            | 558      | 309,690      | 630:16        | 57,969  | 99,430    | 32,172,795  | 55,183,650  | 58.3         | 40,048  | 861        | 0        | 2,412,959  | 22,227  | 478        | 0       | 2,435,664        | 6,220,715    | 39.2 |
| 年          | 羽田―秋田 |            | 3,148    | 1,747,140    | 3452:35       | 302,319 | 552,766   | 167,787,045 | 306,785,130 | 54.7         | 258,740 | 7,076      | 784      | 12,584,031 | 143,602 | 3,930      | 436     | 12,731,999       | 33,964,395   | 37.5 |
| 度          | 秋田―羽田 |            | 3,148    | 1,747,140    | 3747:31       | 295,172 | 552,704   | 163,820,460 | 306,750,720 | 53.4         | 161,982 | 6,405      | 784      | 12,286,537 | 89,900  | 3,558      | 436     | 12,380,431       | 33,952,606   | 36.5 |
| 計          | 計     |            | 6,296    | 3,494,280    | 7200:06       | 597,491 | 1,105,470 | 331,607,505 | 613,535,850 | 54.0         | 420,722 | 13,481     | 1,568    | 24,870,568 | 233,502 | 7,488      | 872     | 25,112,430       | 67,917,001   | 37.0 |

第3表 国内定期航空路線別、区間別、月別運航及び輸送実績

(ローカル線)

(令和4年)

| 月別         | 区分    | 区間<br>(km) | 運航<br>回数 | 運航<br>キロメートル | 運航時間<br>(時：分) | 旅 客     |         |             |             |              | 重量(kg)  |            |     | トンキロメートル  |         |            |     |           | 利用可能<br>トンキロメートル | 重量利<br>用率(%) |
|------------|-------|------------|----------|--------------|---------------|---------|---------|-------------|-------------|--------------|---------|------------|-----|-----------|---------|------------|-----|-----------|------------------|--------------|
|            |       |            |          |              |               | 旅客数     | 座席数     | 人キロメートル     | 座席キロメートル    | 座席利用<br>率(%) | 貨物      | 超 過<br>手荷物 | 郵便物 | 旅客        | 貨物      | 超 過<br>手荷物 | 郵便物 | 計         |                  |              |
| 東京(羽田)―大館線 |       |            |          |              |               |         |         |             |             |              |         |            |     |           |         |            |     |           |                  |              |
| 1          | 羽田―大館 | 628km      | 112      | 70,336       | 140:51        | 4,614   | 17,040  | 2,897,592   | 10,701,120  | 27.1         | 8,420   | 286        | 0   | 217,320   | 5,288   | 179        | 0   | 222,787   | 1,141,136        | 19.5         |
| 2          |       |            | 60       | 37,680       | 74:34         | 1,901   | 8,952   | 1,193,828   | 5,621,856   | 21.2         | 5,587   | 20         | 0   | 89,537    | 3,508   | 13         | 0   | 93,058    | 601,430          | 15.5         |
| 3          |       |            | 118      | 74,104       | 146:18        | 7,157   | 19,428  | 4,494,596   | 12,200,784  | 36.8         | 23,846  | 249        | 0   | 337,095   | 14,976  | 156        | 0   | 352,227   | 1,303,002        | 27.0         |
| 4          |       |            | 110      | 69,080       | 134:11        | 7,490   | 18,276  | 4,703,720   | 11,477,328  | 41.0         | 15,535  | 350        | 0   | 352,779   | 9,756   | 220        | 0   | 362,755   | 1,208,824        | 30.0         |
| 5          |       |            | 156      | 97,968       | 194:18        | 8,805   | 25,072  | 5,529,540   | 15,745,216  | 35.1         | 6,695   | 506        | 0   | 414,716   | 4,205   | 317        | 0   | 419,238   | 1,664,144        | 25.2         |
| 6          |       |            | 142      | 89,176       | 174:36        | 8,568   | 23,788  | 5,380,704   | 14,938,864  | 36.0         | 8,046   | 240        | 0   | 403,553   | 5,053   | 151        | 0   | 408,757   | 1,601,504        | 25.5         |
| 7          |       |            | 186      | 116,808      | 230:10        | 12,466  | 30,924  | 7,828,648   | 19,420,272  | 40.3         | 13,003  | 520        | 0   | 587,149   | 8,166   | 326        | 0   | 595,641   | 2,082,694        | 28.6         |
| 8          |       |            | 182      | 114,296      | 226:42        | 14,273  | 30,762  | 8,963,444   | 19,318,536  | 46.4         | 6,008   | 807        | 0   | 672,258   | 3,773   | 507        | 0   | 676,538   | 2,067,303        | 32.7         |
| 9          |       |            | 180      | 113,040      | 219:50        | 12,261  | 31,479  | 7,699,908   | 19,768,812  | 38.9         | 15,541  | 356        | 0   | 577,494   | 9,760   | 223        | 0   | 587,477   | 2,104,368        | 27.9         |
| 10         |       |            | 186      | 116,808      | 230:14        | 15,119  | 30,971  | 9,494,732   | 19,449,788  | 48.8         | 15,930  | 401        | 0   | 712,105   | 10,004  | 252        | 0   | 722,361   | 2,053,214        | 35.2         |
| 11         |       |            | 180      | 113,040      | 222:11        | 13,965  | 28,772  | 8,770,020   | 18,068,816  | 48.5         | 14,223  | 459        | 0   | 657,752   | 8,932   | 288        | 0   | 666,972   | 1,911,950        | 34.9         |
| 12         |       |            | 184      | 115,552      | 234:07        | 12,802  | 28,766  | 8,039,656   | 18,065,048  | 44.5         | 14,953  | 671        | 0   | 602,974   | 9,391   | 421        | 0   | 612,786   | 1,919,020        | 31.9         |
| 暦年         | 羽田―大館 |            | 899      | 564,572      | 1073:56       | 59,745  | 147,304 | 37,519,860  | 92,506,912  | 40.6         | 64,384  | 2,301      | 0   | 2,813,991 | 40,433  | 1,444      | 0   | 2,855,868 | 9,841,972        | 29.0         |
| 年          | 大館―羽田 |            | 897      | 563,316      | 1154:06       | 59,676  | 146,926 | 37,476,528  | 92,269,528  | 40.6         | 83,403  | 2,564      | 0   | 2,810,741 | 52,379  | 1,609      | 0   | 2,864,729 | 9,816,617        | 29.2         |
| 計          | 計     |            | 1,796    | 1,127,888    | 2228:02       | 119,421 | 294,230 | 74,996,388  | 184,776,440 | 40.6         | 147,787 | 4,865      | 0   | 5,624,732 | 92,812  | 3,053      | 0   | 5,720,597 | 19,658,589       | 29.1         |
| 東京(羽田)―山形線 |       |            |          |              |               |         |         |             |             |              |         |            |     |           |         |            |     |           |                  |              |
| 1          | 羽田―山形 | 441km      | 117      | 51,597       | 124:02        | 4,062   | 11,115  | 1,791,342   | 4,901,715   | 36.5         | 17,436  | 0          | 0   | 134,350   | 7,689   | 0          | 0   | 142,039   | 510,810          | 27.8         |
| 2          |       |            | 104      | 45,864       | 107:52        | 3,118   | 9,880   | 1,375,038   | 4,357,080   | 31.6         | 0       | 0          | 0   | 103,128   | 0       | 0          | 0   | 103,128   | 454,054          | 22.7         |
| 3          |       |            | 154      | 67,914       | 157:37        | 9,593   | 14,630  | 4,230,513   | 6,451,830   | 65.6         | 0       | 0          | 0   | 317,288   | 0       | 0          | 0   | 317,288   | 672,348          | 47.2         |
| 4          |       |            | 122      | 53,802       | 122:52        | 8,028   | 11,590  | 3,515,652   | 5,111,190   | 68.8         | 0       | 0          | 0   | 263,674   | 0       | 0          | 0   | 263,674   | 532,640          | 49.5         |
| 5          |       |            | 124      | 54,684       | 125:34        | 6,650   | 11,780  | 2,962,197   | 5,194,980   | 57.0         | 0       | 0          | 0   | 222,164   | 0       | 0          | 0   | 222,164   | 541,372          | 41.0         |
| 6          |       |            | 119      | 52,479       | 121:56        | 7,174   | 11,305  | 3,163,734   | 4,985,505   | 63.5         | 2,957   | 0          | 0   | 237,280   | 1,304   | 0          | 0   | 238,584   | 519,542          | 45.9         |
| 7          |       |            | 124      | 54,684       | 125:17        | 7,548   | 11,780  | 3,328,668   | 5,194,980   | 64.1         | 0       | 0          | 0   | 249,650   | 0       | 0          | 0   | 249,650   | 541,372          | 46.1         |
| 8          |       |            | 122      | 53,802       | 125:37        | 7,435   | 11,590  | 3,278,835   | 5,111,190   | 64.2         | 0       | 0          | 0   | 245,913   | 0       | 0          | 0   | 245,913   | 532,640          | 46.2         |
| 9          |       |            | 120      | 52,920       | 120:34        | 6,650   | 11,362  | 2,932,650   | 5,010,642   | 58.5         | 0       | 0          | 0   | 219,949   | 0       | 0          | 0   | 219,949   | 521,792          | 42.2         |
| 10         |       |            | 122      | 53,802       | 125:32        | 8,133   | 11,552  | 3,586,653   | 5,094,432   | 70.4         | 0       | 0          | 0   | 268,999   | 0       | 0          | 0   | 268,999   | 530,524          | 50.7         |
| 11         |       |            | 120      | 52,920       | 124:02        | 8,687   | 11,400  | 3,830,967   | 5,027,400   | 76.2         | 29,012  | 0          | 0   | 287,322   | 12,794  | 0          | 0   | 300,116   | 523,908          | 57.3         |
| 12         |       |            | 122      | 53,802       | 128:02        | 8,469   | 11,590  | 3,734,829   | 5,111,190   | 73.1         | 0       | 0          | 0   | 280,112   | 0       | 0          | 0   | 280,112   | 532,640          | 52.6         |
| 暦年         | 羽田―山形 |            | 736      | 324,576      | 701:59        | 42,835  | 69,882  | 18,893,322  | 30,817,962  | 61.3         | 3,498   | 0          | 0   | 1,416,998 | 1,542   | 0          | 0   | 1,418,540 | 3,211,187        | 44.2         |
| 年          | 山形―羽田 |            | 734      | 323,694      | 806:58        | 42,712  | 69,692  | 18,837,756  | 30,734,172  | 61.3         | 45,907  | 0          | 0   | 1,412,831 | 20,245  | 0          | 0   | 1,433,076 | 3,202,455        | 44.7         |
| 計          | 計     |            | 1,470    | 648,270      | 1508:57       | 85,547  | 139,574 | 37,731,078  | 61,552,134  | 61.3         | 49,405  | 0          | 0   | 2,829,829 | 21,787  | 0          | 0   | 2,851,616 | 6,413,642        | 44.5         |
| 東京(羽田)―庄内線 |       |            |          |              |               |         |         |             |             |              |         |            |     |           |         |            |     |           |                  |              |
| 1          | 羽田―庄内 | 489km      | 204      | 99,756       | 219:55        | 10,175  | 31,463  | 4,975,575   | 15,385,407  | 32.3         | 16,968  | 566        | 0   | 373,168   | 8,297   | 277        | 0   | 381,742   | 1,637,522        | 23.3         |
| 2          |       |            | 110      | 53,790       | 118:21        | 5,164   | 17,096  | 2,525,196   | 8,359,944   | 30.2         | 15,715  | 309        | 0   | 189,389   | 7,685   | 152        | 0   | 197,226   | 886,596          | 22.2         |
| 3          |       |            | 201      | 98,289       | 207:26        | 13,651  | 32,196  | 6,675,339   | 15,743,844  | 42.4         | 30,281  | 496        | 0   | 500,651   | 14,807  | 242        | 0   | 515,700   | 1,670,058        | 30.9         |
| 4          |       |            | 192      | 93,888       | 193:44        | 14,904  | 31,885  | 7,288,056   | 15,591,765  | 46.7         | 26,368  | 444        | 0   | 546,604   | 12,894  | 217        | 0   | 559,715   | 1,641,698        | 34.1         |
| 5          |       |            | 203      | 99,267       | 210:11        | 18,136  | 33,754  | 8,868,504   | 16,505,706  | 53.7         | 22,553  | 686        | 0   | 665,137   | 11,028  | 336        | 0   | 676,501   | 1,737,486        | 38.9         |
| 6          |       |            | 237      | 115,893      | 246:23        | 18,992  | 37,935  | 9,287,088   | 18,550,215  | 50.1         | 33,272  | 597        | 0   | 696,532   | 16,270  | 292        | 0   | 713,094   | 1,975,164        | 36.1         |
| 7          |       |            | 246      | 120,294      | 257:56        | 21,388  | 39,609  | 10,458,732  | 19,368,801  | 54.0         | 36,456  | 312        | 0   | 784,404   | 17,827  | 153        | 0   | 802,384   | 2,078,894        | 38.6         |
| 8          |       |            | 246      | 120,294      | 259:43        | 26,353  | 38,340  | 12,886,617  | 18,748,260  | 68.7         | 47,383  | 1,105      | 0   | 966,497   | 23,170  | 541        | 0   | 990,208   | 2,000,276        | 49.5         |
| 9          |       |            | 240      | 117,360      | 242:00        | 22,397  | 40,284  | 10,952,133  | 19,698,876  | 55.6         | 32,576  | 546        | 0   | 821,410   | 15,930  | 267        | 0   | 837,607   | 2,094,204        | 40.0         |
| 10         |       |            | 248      | 121,272      | 253:15        | 25,236  | 41,289  | 12,340,404  | 20,190,321  | 61.1         | 43,905  | 330        | 0   | 925,530   | 21,470  | 161        | 0   | 947,161   | 2,141,984        | 44.2         |
| 11         |       |            | 240      | 117,360      | 250:19        | 26,559  | 38,556  | 12,987,351  | 18,853,884  | 68.9         | 39,530  | 311        | 0   | 974,052   | 19,330  | 152        | 0   | 993,534   | 2,005,524        | 49.5         |
| 12         |       |            | 237      | 115,893      | 250:25        | 22,761  | 37,694  | 11,130,129  | 18,432,366  | 60.4         | 46,189  | 796        | 0   | 834,760   | 22,586  | 389        | 0   | 857,735   | 1,969,602        | 43.5         |
| 暦年         | 羽田―庄内 |            | 1,303    | 637,167      | 1309:08       | 114,167 | 210,207 | 55,827,663  | 102,791,223 | 54.3         | 142,697 | 3,339      | 0   | 4,187,075 | 69,779  | 1,634      | 0   | 4,258,488 | 10,927,589       | 39.0         |
| 年          | 庄内―羽田 |            | 1,301    | 636,189      | 1400:30       | 111,549 | 209,894 | 54,547,461  | 102,638,166 | 53.1         | 248,499 | 3,159      | 0   | 4,091,059 | 121,515 | 1,545      | 0   | 4,214,119 | 10,911,419       | 38.6         |
| 計          | 計     |            | 2,604    | 1,273,356    | 2709:38       | 225,716 | 420,101 | 110,375,124 | 205,429,389 | 53.7         | 391,196 | 6,498      | 0   | 8,278,134 | 191,294 | 3,179      | 0   | 8,472,607 | 21,839,008       | 38.8         |
| 東京(羽田)―山形線 |       |            |          |              |               |         |         |             |             |              |         |            |     |           |         |            |     |           |                  |              |
| 1          | 羽田―山形 |            | 120      | 52,920       | 125:36        | 7,459   | 11,400  | 3,289,419   | 5,027,400   | 65.4         | 0       | 0          | 0   | 246,706   | 0       | 0          | 0   | 246,706   | 523,908          | 47.1         |
| 2          |       |            | 107      | 47,187       | 111:08        | 7,906   | 10,165  | 3,486,546   | 4,482,765   | 77.8         | 0       | 0          | 0   | 261,491   | 0       | 0          | 0   | 261,491   | 467,152          | 56.0         |
| 3          |       |            | 122      | 53,802       | 124:04        | 10,138  | 11,590  | 4,470,858   | 5,111,190   | 87.5         | 0       | 0          | 0   | 335,314   | 0       | 0          | 0   | 335,314   | 532,640          | 63.0         |
| 年          | 羽田―山形 |            | 723      | 318,843      | 684:46        | 47,097  | 68,647  | 20,772,864  | 30,273,327  | 68.6         | 3,098   | 0          | 0   | 1,557,964 | 1,366   | 0          | 0   | 1,559,330 | 3,154,431        | 49.4         |
| 度          | 山形―羽田 |            | 721      | 317,961      | 795:28        | 47,180  | 68,457  | 20,808,144  | 30,189,537  | 68.9         | 28,871  | 0          | 0   | 1,560,610 | 12,732  | 0          | 0   | 1,573,342 | 3,145,699        | 50.0         |
| 計          | 計     |            | 1,444    | 636,804      | 1480:14       | 94,277  | 137,104 | 41,581,008  | 60,462,864  | 68.8         | 31,969  | 0          | 0   | 3,118,574 | 14,098  | 0          | 0   | 3,132,672 | 6,300,130        | 49.7         |

第3表 国内定期航空路線別、区間別、月別運航及び輸送実績

(ローカル線)

(令和4年)

| 区分<br>月別       | 区間<br>(km) | 運航<br>回数 | 運航<br>キロメートル | 運航時間<br>(時：分) | 旅 客     |           |             |             |              | 重量(kg)  |            |         | トンキロメートル   |         |            |         |            | 利用可能<br>トンキロメートル | 重量利<br>用率(%) |
|----------------|------------|----------|--------------|---------------|---------|-----------|-------------|-------------|--------------|---------|------------|---------|------------|---------|------------|---------|------------|------------------|--------------|
|                |            |          |              |               | 旅客数     | 座席数       | 人キロメートル     | 座席キロメートル    | 座席利用率<br>(%) | 貨物      | 超 過<br>手荷物 | 郵便物     | 旅客         | 貨物      | 超 過<br>手荷物 | 郵便物     | 計          |                  |              |
| 東京(羽田)―八丈島線    |            |          |              |               |         |           |             |             |              |         |            |         |            |         |            |         |            |                  |              |
| 1              | 羽田―八丈島     | 170      | 60,010       | 153:08        | 9,844   | 26,044    | 3,474,932   | 9,193,532   | 37.8         | 50,068  | 2,191      | 4,459   | 260,620    | 17,674  | 774        | 1,574   | 280,642    | 977,000          | 28.7         |
| 2              | 353km      | 126      | 44,478       | 113:17        | 5,572   | 19,196    | 1,966,916   | 6,776,188   | 29.0         | 40,736  | 1,153      | 3,791   | 147,519    | 14,380  | 407        | 1,338   | 163,644    | 720,202          | 22.7         |
| 3              |            | 158      | 55,774       | 141:20        | 11,096  | 25,135    | 3,916,888   | 8,872,655   | 44.1         | 49,893  | 2,644      | 4,773   | 293,767    | 17,613  | 933        | 1,685   | 313,998    | 938,634          | 33.5         |
| 4              |            | 158      | 55,774       | 142:36        | 10,711  | 26,067    | 3,780,983   | 9,201,651   | 41.1         | 46,227  | 3,460      | 4,717   | 283,573    | 16,319  | 1,222      | 1,665   | 302,779    | 968,982          | 31.2         |
| 5              |            | 172      | 60,716       | 155:59        | 14,163  | 28,521    | 4,999,539   | 10,067,913  | 49.7         | 35,006  | 4,073      | 4,178   | 374,965    | 12,358  | 1,437      | 1,475   | 390,235    | 1,060,588        | 36.8         |
| 6              |            | 158      | 55,774       | 151:10        | 11,584  | 26,212    | 4,089,152   | 9,252,836   | 44.2         | 44,023  | 4,114      | 4,112   | 306,686    | 15,540  | 1,453      | 1,452   | 325,131    | 974,260          | 33.4         |
| 7              |            | 180      | 63,540       | 169:20        | 18,463  | 29,023    | 6,517,439   | 10,245,119  | 63.6         | 49,709  | 4,017      | 4,030   | 488,808    | 17,547  | 1,418      | 1,422   | 509,195    | 1,082,206        | 47.1         |
| 8              |            | 178      | 62,834       | 166:40        | 22,677  | 29,026    | 8,004,981   | 10,246,178  | 78.1         | 53,124  | 2,634      | 3,732   | 600,373    | 18,753  | 930        | 1,318   | 621,374    | 1,080,430        | 57.5         |
| 9              |            | 170      | 60,010       | 153:05        | 16,107  | 28,210    | 5,685,771   | 9,958,130   | 57.1         | 47,753  | 2,734      | 3,895   | 426,433    | 16,857  | 966        | 1,375   | 445,631    | 1,048,254        | 42.5         |
| 10             |            | 182      | 64,246       | 163:30        | 15,115  | 30,118    | 5,335,595   | 10,631,654  | 50.2         | 47,614  | 4,485      | 4,942   | 400,170    | 16,807  | 1,584      | 1,745   | 420,306    | 1,119,610        | 37.5         |
| 11             |            | 170      | 60,010       | 153:12        | 15,610  | 28,220    | 5,510,330   | 9,961,660   | 55.3         | 58,802  | 4,238      | 4,002   | 413,275    | 20,757  | 1,496      | 1,413   | 436,941    | 1,048,254        | 41.7         |
| 12             |            | 184      | 64,952       | 168:19        | 14,590  | 30,377    | 5,150,270   | 10,723,081  | 48.0         | 94,415  | 3,502      | 4,754   | 386,270    | 33,329  | 1,236      | 1,679   | 422,514    | 1,129,304        | 37.4         |
| 暦年             | 羽田―八丈島     | 1,003    | 354,059      | 918:41        | 79,250  | 163,074   | 27,975,250  | 57,565,122  | 48.6         | 167,068 | 11,851     | 41,329  | 2,098,144  | 58,977  | 4,185      | 14,591  | 2,175,897  | 6,073,862        | 35.8         |
| 年              | 八丈島―羽田     | 1,003    | 354,059      | 912:55        | 86,282  | 163,075   | 30,457,546  | 57,565,475  | 52.9         | 450,302 | 27,394     | 10,056  | 2,284,315  | 158,957 | 9,671      | 3,550   | 2,456,493  | 6,073,862        | 40.4         |
| 計              | 計          | 2,006    | 708,118      | 1831:36       | 165,532 | 326,149   | 58,432,796  | 115,130,597 | 50.8         | 617,370 | 39,245     | 51,385  | 4,382,459  | 217,934 | 13,856     | 18,141  | 4,632,390  | 12,147,724       | 38.1         |
| 東京(羽田)―富山線     |            |          |              |               |         |           |             |             |              |         |            |         |            |         |            |         |            |                  |              |
| 1              | 羽田―富山      | 175      | 99,750       | 182:09        | 7,581   | 28,178    | 4,321,170   | 16,061,460  | 26.9         | 20,953  | 670        | 12,337  | 324,088    | 11,943  | 382        | 7,032   | 343,445    | 1,699,242        | 20.2         |
| 2              | 570km      | 119      | 67,830       | 125:07        | 4,886   | 19,210    | 2,785,020   | 10,949,700  | 25.4         | 21,847  | 734        | 10,963  | 208,877    | 12,453  | 419        | 6,249   | 227,998    | 1,156,963        | 19.7         |
| 3              |            | 153      | 87,210       | 162:51        | 8,857   | 24,654    | 5,048,490   | 14,052,780  | 35.9         | 25,335  | 710        | 13,814  | 378,637    | 14,441  | 405        | 7,874   | 401,357    | 1,484,839        | 27.0         |
| 4              |            | 180      | 102,600      | 192:27        | 11,717  | 29,838    | 6,678,690   | 17,007,660  | 39.3         | 22,806  | 1,009      | 14,695  | 500,902    | 13,000  | 575        | 8,376   | 522,853    | 1,790,086        | 29.2         |
| 5              |            | 186      | 106,020      | 197:34        | 13,587  | 30,844    | 7,744,590   | 17,581,080  | 44.1         | 14,437  | 525        | 12,970  | 580,845    | 8,229   | 300        | 7,393   | 596,767    | 1,851,958        | 32.2         |
| 6              |            | 180      | 102,600      | 192:41        | 13,837  | 29,893    | 7,887,090   | 17,039,010  | 46.3         | 18,901  | 607        | 18,133  | 591,532    | 10,773  | 346        | 10,336  | 612,987    | 1,794,154        | 34.2         |
| 7              |            | 186      | 106,020      | 201:53        | 15,106  | 29,384    | 8,610,420   | 16,748,880  | 51.4         | 13,051  | 900        | 12,418  | 645,782    | 7,439   | 514        | 7,078   | 660,813    | 1,775,741        | 37.2         |
| 8              |            | 179      | 102,030      | 192:39        | 14,206  | 28,998    | 8,097,420   | 16,528,860  | 49.0         | 13,871  | 678        | 10,966  | 607,307    | 7,906   | 386        | 6,251   | 621,850    | 1,750,402        | 35.5         |
| 9              |            | 178      | 101,460      | 183:31        | 15,622  | 29,584    | 8,904,540   | 16,862,880  | 52.8         | 20,611  | 632        | 12,378  | 667,840    | 11,748  | 360        | 7,056   | 687,004    | 1,775,307        | 38.7         |
| 10             |            | 186      | 106,020      | 195:40        | 19,284  | 30,751    | 10,991,880  | 17,528,070  | 62.7         | 23,124  | 743        | 12,885  | 824,391    | 13,181  | 423        | 7,344   | 845,339    | 1,846,438        | 45.8         |
| 11             |            | 180      | 102,600      | 189:03        | 21,358  | 29,772    | 12,174,060  | 16,970,040  | 71.7         | 24,681  | 947        | 14,851  | 913,054    | 14,069  | 540        | 8,465   | 936,128    | 1,821,035        | 51.4         |
| 12             |            | 179      | 102,030      | 191:57        | 17,559  | 28,301    | 10,008,630  | 16,131,570  | 62.0         | 21,682  | 726        | 17,657  | 750,647    | 12,359  | 414        | 10,064  | 773,484    | 1,715,734        | 45.1         |
| 暦年             | 羽田―富山      | 1,041    | 593,370      | 1027:14       | 83,749  | 169,788   | 47,736,930  | 96,779,160  | 49.3         | 99,339  | 4,079      | 121,775 | 3,580,272  | 56,622  | 2,325      | 69,412  | 3,708,631  | 10,235,927       | 36.2         |
| 年              | 富山―羽田      | 1,040    | 592,800      | 1180:18       | 79,851  | 169,619   | 45,515,070  | 96,682,830  | 47.1         | 141,960 | 4,802      | 42,292  | 3,413,630  | 80,919  | 2,739      | 24,106  | 3,521,394  | 10,225,972       | 34.4         |
| 計              | 計          | 2,081    | 1,186,170    | 2207:32       | 163,600 | 339,407   | 93,252,000  | 193,461,990 | 48.2         | 241,299 | 8,881      | 164,067 | 6,993,902  | 137,541 | 5,064      | 93,518  | 7,230,025  | 20,461,899       | 35.3         |
| 東京(羽田)―金沢(小松)線 |            |          |              |               |         |           |             |             |              |         |            |         |            |         |            |         |            |                  |              |
| 1              | 羽田―金沢      | 585      | 308,880      | 631:34        | 36,538  | 99,770    | 19,292,064  | 52,678,560  | 36.6         | 69,021  | 925        | 50,277  | 1,446,906  | 36,444  | 489        | 26,547  | 1,510,386  | 5,867,261        | 25.7         |
| 2              | 528km      | 316      | 166,848      | 338:40        | 24,120  | 52,328    | 12,735,360  | 27,629,184  | 46.1         | 55,879  | 695        | 47,696  | 955,152    | 29,504  | 366        | 25,183  | 1,010,205  | 2,979,319        | 33.9         |
| 3              |            | 439      | 231,792      | 467:16        | 44,993  | 74,889    | 23,756,304  | 39,541,392  | 60.1         | 76,627  | 1,065      | 60,579  | 1,781,723  | 40,459  | 563        | 31,986  | 1,854,731  | 4,308,397        | 43.0         |
| 4              |            | 494      | 260,832      | 527:40        | 47,512  | 88,789    | 25,086,336  | 46,880,592  | 53.5         | 74,364  | 1,116      | 48,878  | 1,881,476  | 39,264  | 589        | 25,808  | 1,947,137  | 5,193,194        | 37.5         |
| 5              |            | 609      | 321,552      | 647:47        | 58,714  | 107,768   | 31,000,992  | 56,901,504  | 54.5         | 52,407  | 1,255      | 47,901  | 2,325,075  | 27,671  | 662        | 25,292  | 2,378,700  | 6,288,462        | 37.8         |
| 6              |            | 597      | 315,216      | 644:46        | 56,395  | 108,220   | 29,776,560  | 57,140,160  | 52.1         | 46,670  | 933        | 66,489  | 2,233,242  | 24,641  | 492        | 35,107  | 2,293,482  | 6,309,112        | 36.4         |
| 7              |            | 620      | 327,360      | 684:44        | 64,915  | 120,066   | 34,275,120  | 63,394,848  | 54.1         | 60,073  | 1,287      | 44,795  | 2,570,634  | 31,718  | 679        | 23,652  | 2,626,683  | 7,233,566        | 36.3         |
| 8              |            | 601      | 317,328      | 655:50        | 67,754  | 104,162   | 35,774,112  | 54,997,536  | 65.0         | 45,892  | 1,319      | 41,656  | 2,683,058  | 24,230  | 697        | 21,994  | 2,729,979  | 5,991,453        | 45.6         |
| 9              |            | 587      | 309,936      | 629:57        | 65,196  | 115,080   | 34,423,488  | 60,762,240  | 56.7         | 66,315  | 1,247      | 45,945  | 2,581,762  | 35,015  | 659        | 24,259  | 2,641,965  | 6,920,059        | 38.2         |
| 10             |            | 620      | 327,360      | 661:18        | 76,889  | 117,626   | 40,597,392  | 62,106,528  | 65.4         | 67,828  | 1,131      | 46,955  | 3,044,804  | 35,813  | 596        | 24,792  | 3,106,005  | 7,088,041        | 43.8         |
| 11             |            | 600      | 316,800      | 641:23        | 89,863  | 119,133   | 47,447,664  | 62,902,224  | 75.4         | 70,346  | 1,784      | 51,566  | 3,558,576  | 37,143  | 942        | 27,226  | 3,623,887  | 7,450,073        | 48.6         |
| 12             |            | 583      | 307,824      | 642:21        | 75,374  | 110,555   | 39,797,472  | 58,373,040  | 68.2         | 93,717  | 1,162      | 63,670  | 2,984,811  | 49,483  | 614        | 33,618  | 3,068,526  | 6,638,979        | 46.2         |
| 暦年             | 羽田―金沢      | 3,330    | 1,758,240    | 3435:25       | 356,418 | 609,799   | 188,188,704 | 321,973,872 | 58.4         | 543,141 | 7,036      | 441,161 | 14,114,156 | 286,777 | 3,714      | 232,934 | 14,637,581 | 36,169,585       | 40.5         |
| 年              | 金沢―羽田      | 3,321    | 1,753,488    | 3737:51       | 351,845 | 608,587   | 185,774,160 | 321,333,936 | 57.8         | 235,998 | 6,883      | 175,246 | 13,933,063 | 124,608 | 3,634      | 92,530  | 14,153,835 | 36,098,331       | 39.2         |
| 計              | 計          | 6,651    | 3,511,728    | 7173:16       | 708,263 | 1,218,386 | 373,962,864 | 643,307,808 | 58.1         | 779,139 | 13,919     | 616,407 | 28,047,219 | 411,385 | 7,348      | 325,464 | 28,791,416 | 72,267,916       | 39.8         |
| 1              | 羽田―金沢      | 584      | 308,352      | 642:07        | 55,845  | 110,339   | 29,486,160  | 58,258,992  | 50.6         | 72,679  | 1,199      | 50,074  | 2,211,461  | 38,374  | 633        | 26,440  | 2,276,908  | 6,628,823        | 34.3         |
| 2              |            | 557      | 294,096      | 612:19        | 64,880  | 107,667   | 34,256,640  | 56,848,176  | 60.3         | 84,887  | 810        | 43,400  | 2,569,248  | 44,820  | 427        | 22,915  | 2,637,410  | 6,547,903        | 40.3         |
| 3              |            | 620      | 327,360      | 673:17        | 89,149  | 118,600   | 47,070,672  | 62,620,800  | 75.2         | 86,164  | 1,190      | 51,614  | 3,530,301  | 45,495  | 628        | 27,252  | 3,603,676  | 7,145,397        | 50.4         |
| 年              | 羽田―金沢      | 3,539    | 1,868,592    | 3642:01       | 409,586 | 664,499   | 216,261,408 | 350,855,472 | 61.6         | 542,113 | 7,314      | 432,760 | 16,219,609 | 286,234 |            |         |            |                  |              |



第3表 国内定期航空路線別、区間別、月別運航及び輸送実績

(ローカル線)

(令和4年)

| 区分<br>月別     | 区間<br>(km) | 運航<br>回数 | 運航<br>キロメートル | 運航時間<br>(時：分) | 旅 客     |         |             |             |              | 重量(kg)  |            |        | トンキロメートル   |        |            |        |            | 利用可能<br>トンキロメートル | 重量利<br>用率(%) |
|--------------|------------|----------|--------------|---------------|---------|---------|-------------|-------------|--------------|---------|------------|--------|------------|--------|------------|--------|------------|------------------|--------------|
|              |            |          |              |               | 旅客数     | 座席数     | 人キロメートル     | 座席キロメートル    | 座席利用率<br>(%) | 貨物      | 超 過<br>手荷物 | 郵便物    | 旅客         | 貨物     | 超 過<br>手荷物 | 郵便物    | 計          |                  |              |
| 東京(羽田)―能登線   |            |          |              |               |         |         |             |             |              |         |            |        |            |        |            |        |            |                  |              |
| 1            | 羽田―能登      | 114      | 60,420       | 120:15        | 4,883   | 16,764  | 2,587,990   | 8,884,920   | 29.1         | 111     | 277        | 0      | 194,100    | 59     | 147        | 0      | 194,306    | 948,436          | 20.5         |
| 2            | 530km      | 78       | 41,340       | 85:13         | 2,265   | 11,580  | 1,200,450   | 6,137,400   | 19.6         | 11      | 64         | 0      | 90,034     | 6      | 34         | 0      | 90,074     | 656,392          | 13.7         |
| 3            |            | 100      | 53,000       | 104:31        | 4,540   | 15,328  | 2,406,200   | 8,123,840   | 29.6         | 125     | 198        | 0      | 180,465    | 66     | 105        | 0      | 180,636    | 865,832          | 20.9         |
| 4            |            | 102      | 54,060       | 105:36        | 5,093   | 16,388  | 2,699,290   | 8,685,640   | 31.1         | 60      | 190        | 0      | 202,447    | 32     | 101        | 0      | 202,580    | 918,386          | 22.1         |
| 5            |            | 124      | 65,720       | 130:53        | 7,992   | 20,494  | 4,235,760   | 10,861,820  | 39.0         | 42      | 84         | 0      | 317,682    | 22     | 44         | 0      | 317,748    | 1,146,016        | 27.7         |
| 6            |            | 120      | 63,600       | 126:43        | 7,677   | 19,200  | 4,068,810   | 10,176,000  | 40.0         | 40      | 594        | 0      | 305,161    | 21     | 315        | 0      | 305,497    | 1,080,352        | 28.3         |
| 7            |            | 124      | 65,720       | 132:06        | 8,825   | 21,448  | 4,677,250   | 11,367,440  | 41.1         | 72      | 152        | 0      | 350,794    | 38     | 80         | 0      | 350,912    | 1,225,114        | 28.6         |
| 8            |            | 119      | 63,070       | 127:15        | 9,307   | 20,013  | 4,932,710   | 10,606,890  | 46.5         | 88      | 372        | 0      | 369,954    | 46     | 197        | 0      | 370,197    | 1,142,347        | 32.4         |
| 9            |            | 120      | 63,600       | 126:12        | 9,007   | 21,462  | 4,773,710   | 11,374,860  | 42.0         | 50      | 561        | 0      | 358,029    | 27     | 297        | 0      | 358,353    | 1,216,714        | 29.5         |
| 10           |            | 124      | 65,720       | 125:23        | 12,284  | 20,652  | 6,510,520   | 10,945,560  | 59.5         | 119     | 218        | 0      | 488,289    | 63     | 115        | 0      | 488,467    | 1,153,582        | 42.3         |
| 11           |            | 119      | 63,070       | 126:19        | 12,596  | 20,138  | 6,675,880   | 10,673,140  | 62.5         | 80      | 170        | 0      | 500,691    | 43     | 91         | 0      | 500,825    | 1,129,812        | 44.3         |
| 12           |            | 110      | 58,300       | 118:11        | 8,933   | 18,580  | 4,734,490   | 9,847,400   | 48.1         | 137     | 198        | 0      | 355,087    | 73     | 105        | 0      | 355,265    | 1,049,376        | 33.9         |
| 暦            | 羽田―能登      | 678      | 359,340      | 660:38        | 48,393  | 111,206 | 25,648,290  | 58,939,180  | 43.5         | 141     | 1,640      | 0      | 1,923,623  | 75     | 869        | 0      | 1,924,567  | 6,276,383        | 30.7         |
| 年            | 能登―羽田      | 676      | 358,280      | 767:59        | 45,009  | 110,841 | 23,854,770  | 58,745,730  | 40.6         | 794     | 1,438      | 0      | 1,789,110  | 421    | 762        | 0      | 1,790,293  | 6,255,976        | 28.6         |
| 計            | 計          | 1,354    | 717,620      | 1,428:37      | 93,402  | 222,047 | 49,503,060  | 117,684,910 | 42.1         | 935     | 3,078      | 0      | 3,712,733  | 496    | 1,631      | 0      | 3,714,860  | 12,532,359       | 29.6         |
| 東京(羽田)―中部線   |            |          |              |               |         |         |             |             |              |         |            |        |            |        |            |        |            |                  |              |
| 1            | 羽田―中部      | 105      | 46,200       | 104:36        | 7,951   | 16,491  | 3,498,440   | 7,256,040   | 48.2         | 13,327  | 281        | 848    | 262,383    | 5,864  | 123        | 374    | 268,744    | 788,136          | 34.1         |
| 2            | 440km      | 82       | 36,080       | 79:49         | 4,960   | 13,089  | 2,182,400   | 5,759,160   | 37.9         | 10,353  | 173        | 27     | 163,680    | 4,555  | 76         | 12     | 168,323    | 615,462          | 27.3         |
| 3            |            | 93       | 40,920       | 92:43         | 8,032   | 14,783  | 3,534,080   | 6,504,520   | 54.3         | 13,097  | 531        | 25     | 265,056    | 5,763  | 234        | 11     | 271,064    | 696,338          | 38.9         |
| 4            |            | 105      | 46,200       | 103:27        | 8,893   | 17,340  | 3,912,920   | 7,629,600   | 51.3         | 13,230  | 418        | 31     | 293,469    | 5,821  | 185        | 14     | 299,489    | 805,181          | 37.2         |
| 5            |            | 120      | 52,800       | 121:21        | 11,127  | 18,678  | 4,895,880   | 8,218,320   | 59.6         | 13,126  | 275        | 4      | 367,191    | 5,776  | 121        | 2      | 373,090    | 885,728          | 42.1         |
| 6            |            | 120      | 52,800       | 120:09        | 11,040  | 18,710  | 4,857,600   | 8,232,400   | 59.0         | 14,474  | 261        | 8      | 364,320    | 6,368  | 114        | 4      | 370,806    | 889,836          | 41.7         |
| 7            |            | 130      | 57,200       | 131:05        | 11,850  | 20,083  | 5,214,000   | 8,836,520   | 59.0         | 13,328  | 237        | 24     | 391,050    | 5,865  | 105        | 10     | 397,030    | 955,248          | 41.6         |
| 8            |            | 186      | 81,840       | 188:19        | 16,339  | 30,107  | 7,189,160   | 13,247,080  | 54.3         | 16,878  | 173        | 76     | 539,187    | 7,427  | 77         | 34     | 546,725    | 1,397,440        | 39.1         |
| 9            |            | 147      | 64,680       | 146:53        | 14,120  | 22,815  | 6,212,800   | 10,038,600  | 61.9         | 13,782  | 279        | 1,242  | 465,960    | 6,064  | 123        | 546    | 472,693    | 1,085,241        | 43.6         |
| 10           |            | 160      | 70,400       | 161:37        | 15,725  | 24,628  | 6,919,000   | 10,836,320  | 63.9         | 11,816  | 919        | 1,861  | 518,925    | 5,200  | 405        | 819    | 525,349    | 1,179,010        | 44.6         |
| 11           |            | 180      | 79,200       | 177:25        | 19,042  | 28,256  | 8,378,480   | 12,432,640  | 67.4         | 14,862  | 286        | 9,786  | 628,386    | 6,540  | 125        | 4,306  | 639,357    | 1,385,074        | 46.2         |
| 12           |            | 186      | 81,840       | 186:19        | 19,929  | 28,642  | 8,768,760   | 12,602,480  | 69.6         | 19,946  | 572        | 15,555 | 657,657    | 8,777  | 251        | 6,844  | 673,529    | 1,378,480        | 48.9         |
| 暦            | 羽田―中部      | 806      | 354,640      | 804:18        | 77,034  | 126,672 | 33,894,960  | 55,735,680  | 60.8         | 41,179  | 2,076      | 462    | 2,542,122  | 18,119 | 914        | 203    | 2,561,358  | 6,023,457        | 42.5         |
| 年            | 中部―羽田      | 808      | 355,520      | 809:25        | 71,974  | 126,950 | 31,668,560  | 55,858,000  | 56.7         | 127,040 | 2,329      | 29,025 | 2,375,142  | 55,901 | 1,025      | 12,773 | 2,444,841  | 6,037,717        | 40.5         |
| 計            | 計          | 1,614    | 710,160      | 1,613:43      | 149,008 | 253,622 | 65,563,520  | 111,593,680 | 58.8         | 168,219 | 4,405      | 29,487 | 4,917,264  | 74,020 | 1,939      | 12,976 | 5,006,199  | 12,061,174       | 41.5         |
| 東京(羽田)―南紀白浜線 |            |          |              |               |         |         |             |             |              |         |            |        |            |        |            |        |            |                  |              |
| 1            | 羽田―南紀白浜    | 188      | 119,192      | 216:46        | 12,891  | 29,340  | 8,172,894   | 18,601,560  | 43.9         | 755     | 100        | 144    | 612,968    | 479    | 64         | 92     | 613,603    | 1,975,544        | 31.1         |
| 2            | 634km      | 120      | 76,080       | 137:18        | 7,455   | 17,448  | 4,726,470   | 11,062,032  | 42.7         | 698     | 58         | 116    | 354,485    | 442    | 37         | 74     | 355,038    | 1,222,352        | 29.0         |
| 3            |            | 161      | 102,074      | 185:43        | 15,782  | 24,073  | 10,005,788  | 15,262,282  | 65.6         | 962     | 111        | 108    | 750,434    | 610    | 70         | 68     | 751,182    | 1,612,262        | 46.6         |
| 4            |            | 175      | 110,950      | 204:32        | 14,376  | 28,294  | 9,113,116   | 17,938,396  | 50.8         | 952     | 109        | 90     | 683,484    | 604    | 69         | 58     | 684,215    | 1,863,834        | 36.7         |
| 5            |            | 190      | 120,460      | 220:59        | 18,027  | 28,788  | 11,429,118  | 18,251,592  | 62.6         | 821     | 139        | 0      | 857,184    | 521    | 88         | 0      | 857,793    | 1,970,472        | 43.5         |
| 6            |            | 180      | 114,120      | 207:58        | 14,192  | 28,314  | 8,997,728   | 17,951,076  | 50.1         | 1,908   | 110        | 24     | 674,830    | 1,210  | 70         | 16     | 676,126    | 1,898,196        | 35.6         |
| 7            |            | 188      | 119,192      | 224:36        | 19,497  | 29,760  | 12,361,098  | 18,867,840  | 65.5         | 2,075   | 150        | 34     | 927,082    | 1,315  | 95         | 22     | 928,514    | 1,988,224        | 46.7         |
| 8            |            | 186      | 117,924      | 217:30        | 24,991  | 30,690  | 15,844,294  | 19,457,460  | 81.4         | 1,040   | 192        | 112    | 1,188,322  | 660    | 122        | 72     | 1,189,176  | 2,004,708        | 59.3         |
| 9            |            | 172      | 109,048      | 198:48        | 17,719  | 25,986  | 11,233,846  | 16,475,124  | 68.2         | 907     | 136        | 118    | 842,538    | 575    | 86         | 74     | 843,273    | 1,781,540        | 47.3         |
| 10           |            | 186      | 117,924      | 214:52        | 20,554  | 29,976  | 13,031,236  | 19,004,784  | 68.6         | 897     | 158        | 104    | 977,342    | 569    | 100        | 66     | 978,077    | 1,983,152        | 49.3         |
| 11           |            | 188      | 119,192      | 217:48        | 21,263  | 28,458  | 13,480,742  | 18,042,372  | 74.7         | 851     | 164        | 136    | 1,011,055  | 540    | 104        | 86     | 1,011,785  | 1,948,916        | 51.9         |
| 12           |            | 186      | 117,924      | 217:40        | 18,649  | 28,758  | 11,823,466  | 18,232,572  | 64.8         | 1,041   | 144        | 182    | 886,760    | 660    | 116        | 116    | 887,627    | 1,946,380        | 45.6         |
| 暦            | 羽田―南紀白浜    | 1,061    | 672,674      | 1,290:56      | 104,227 | 165,097 | 66,079,918  | 104,671,498 | 63.1         | 5,844   | 796        | 584    | 4,955,993  | 3,705  | 505        | 372    | 4,960,575  | 11,108,251       | 44.7         |
| 年            | 南紀白浜―羽田    | 1,059    | 671,406      | 1,173:34      | 101,169 | 164,788 | 64,139,878  | 104,475,592 | 61.4         | 7,063   | 775        | 584    | 4,810,491  | 4,480  | 491        | 372    | 4,815,834  | 11,087,329       | 43.4         |
| 計            | 計          | 2,120    | 1,344,080    | 2,464:30      | 205,396 | 329,885 | 130,219,796 | 209,147,090 | 62.3         | 12,907  | 1,571      | 1,168  | 9,766,484  | 8,185  | 996        | 744    | 9,776,409  | 22,195,580       | 44.0         |
| 東京(羽田)―南紀白浜線 |            |          |              |               |         |         |             |             |              |         |            |        |            |        |            |        |            |                  |              |
| 1            | 羽田―南紀白浜    | 180      | 114,120      | 210:53        | 17,257  | 28,230  | 10,940,938  | 17,897,820  | 61.1         | 826     | 133        | 190    | 820,570    | 524    | 84         | 120    | 821,298    | 1,895,660        | 43.3         |
| 2            |            | 218      | 138,212      | 258:58        | 20,212  | 34,794  | 12,814,408  | 22,059,396  | 58.1         | 1,026   | 156        | 0      | 961,081    | 650    | 99         | 0      | 961,830    | 2,314,100        | 41.6         |
| 3            |            | 183      | 116,022      | 214:02        | 22,932  | 30,195  | 14,538,888  | 19,143,630  | 75.9         | 859     | 177        | 0      | 1,090,416  | 544    | 112        | 0      | 1,091,072  | 1,972,374        | 55.3         |
| 年            | 羽田―南紀白浜    | 1,117    | 708,178      | 1,359:38      | 116,619 | 176,276 | 73,936,446  | 111,758,984 | 66.2         | 5,920   | 898        | 495    | 5,545,232  | 3,753  | 569        | 315    | 5,549,869  | 11,794,239       | 47.1         |
| 度            | 南紀白浜―羽田    | 1,115    | 706,910      | 1,248:58      | 113,050 | 175,967 | 71,672,432  | 111,563,078 | 64.2         | 7,283   | 870        | 495    | 5,375,432  | 4,619  | 551        | 315    | 5,380,917  | 11,773,317       | 45.7         |
| 計            | 計          | 2,232    | 1,415,088    | 2,608:36      | 229,669 | 352,243 | 145,608,878 | 223,322,062 | 65.2         | 13,203  | 1,768      | 990    | 10,920,664 | 8,372  | 1,120      | 630    | 10,930,786 | 23,567,556       | 46.4         |

第3表 国内定期航空路線別、区間別、月別運航及び輸送実績

(ローカル線)

(令和4年)

| 月別             | 区分    | 区間<br>(km) | 運航<br>回数  | 運<br>航<br>キ<br>ロ<br>メ<br>ー<br>ト<br>ル | 運航時間<br>(時：分) | 旅 客     |             |             |          | 重量(kg)       |        |            | トンキロメートル   |         |        |            |            | 利用可能<br>トンキロメートル | 重量利<br>用率(%) |
|----------------|-------|------------|-----------|--------------------------------------|---------------|---------|-------------|-------------|----------|--------------|--------|------------|------------|---------|--------|------------|------------|------------------|--------------|
|                |       |            |           |                                      |               | 旅客数     | 座席数         | 人キロメートル     | 座席キロメートル | 座席利用<br>率(%) | 貨物     | 超 過<br>手荷物 | 郵便物        | 旅客      | 貨物     | 超 過<br>手荷物 | 郵便物        |                  |              |
| 東京(羽田)―神戸線     |       |            |           |                                      |               |         |             |             |          |              |        |            |            |         |        |            |            |                  |              |
| 1              | 羽田―神戸 | 410        | 284,950   | 495:55                               | 42,150        | 74,936  | 29,294,250  | 52,080,520  | 56.2     | 0            | 729    | 0          | 2,197,069  | 0       | 506    | 0          | 2,197,575  | 6,361,217        | 34.5         |
| 2              | 695km | 316        | 219,620   | 383:38                               | 29,003        | 52,490  | 20,157,085  | 36,480,550  | 55.3     | 0            | 915    | 0          | 1,511,782  | 0       | 636    | 0          | 1,512,418  | 4,309,961        | 35.1         |
| 3              |       | 358        | 248,810   | 430:25                               | 39,704        | 64,899  | 27,594,280  | 45,104,805  | 61.2     | 0            | 1,398  | 0          | 2,069,570  | 0       | 972    | 0          | 2,070,542  | 5,231,957        | 39.6         |
| 4              |       | 311        | 216,145   | 376:59                               | 35,623        | 52,795  | 24,757,985  | 36,692,525  | 67.5     | 0            | 1,131  | 0          | 1,856,849  | 0       | 785    | 0          | 1,857,634  | 4,153,376        | 44.7         |
| 5              |       | 347        | 241,165   | 417:33                               | 43,773        | 59,164  | 30,422,235  | 41,118,980  | 74.0     | 0            | 1,477  | 0          | 2,281,668  | 0       | 1,026  | 0          | 2,282,694  | 4,663,333        | 48.9         |
| 6              |       | 343        | 238,385   | 410:45                               | 42,549        | 62,458  | 29,571,555  | 43,408,310  | 68.1     | 0            | 1,467  | 0          | 2,217,866  | 0       | 1,020  | 0          | 2,218,886  | 5,420,352        | 40.9         |
| 7              |       | 370        | 257,150   | 447:49                               | 44,233        | 68,643  | 30,741,935  | 47,706,885  | 64.4     | 0            | 989    | 0          | 2,305,645  | 0       | 688    | 0          | 2,306,333  | 5,911,035        | 39.0         |
| 8              |       | 306        | 212,670   | 373:47                               | 43,793        | 57,707  | 30,436,135  | 40,106,365  | 75.9     | 0            | 1,505  | 0          | 2,282,711  | 0       | 1,046  | 0          | 2,283,757  | 4,795,072        | 47.6         |
| 9              |       | 302        | 209,890   | 362:30                               | 43,840        | 57,394  | 30,468,800  | 39,888,830  | 76.4     | 0            | 1,416  | 0          | 2,285,161  | 0       | 985    | 0          | 2,286,146  | 4,971,607        | 46.0         |
| 10             |       | 321        | 223,095   | 383:03                               | 48,055        | 61,539  | 33,398,225  | 42,769,605  | 78.1     | 0            | 1,427  | 0          | 2,504,867  | 0       | 991    | 0          | 2,505,858  | 5,223,807        | 48.0         |
| 11             |       | 481        | 334,295   | 576:43                               | 75,082        | 86,365  | 52,181,990  | 60,023,675  | 86.9     | 0            | 1,561  | 0          | 3,913,650  | 0       | 1,085  | 0          | 3,914,735  | 6,818,830        | 57.4         |
| 12             |       | 498        | 346,110   | 615:59                               | 77,516        | 89,694  | 53,873,620  | 62,337,330  | 86.4     | 0            | 1,964  | 0          | 4,040,522  | 0       | 1,365  | 0          | 4,041,887  | 7,122,229        | 56.8         |
| 暦              | 羽田―神戸 | 2,212      | 1,537,340 | 2809:55                              | 285,071       | 406,605 | 198,124,345 | 282,590,475 | 70.1     | 0            | 9,009  | 0          | 14,859,326 | 0       | 6,261  | 0          | 14,865,587 | 33,255,164       | 44.7         |
| 年              | 神戸―羽田 | 2,151      | 1,494,945 | 2465:11                              | 280,250       | 381,479 | 194,773,750 | 265,127,905 | 73.5     | 0            | 6,970  | 0          | 14,608,034 | 0       | 4,844  | 0          | 14,612,878 | 31,727,612       | 46.1         |
| 計              | 計     | 4,363      | 3,032,285 | 5275:06                              | 565,321       | 788,084 | 392,898,095 | 547,718,380 | 71.7     | 0            | 15,979 | 0          | 29,467,360 | 0       | 11,105 | 0          | 29,478,465 | 64,982,776       | 45.4         |
| 東京(羽田)―鳥取線     |       |            |           |                                      |               |         |             |             |          |              |        |            |            |         |        |            |            |                  |              |
| 1              | 羽田―鳥取 | 283        | 188,761   | 359:11                               | 13,392        | 43,542  | 8,932,464   | 29,042,514  | 30.8     | 24,075       | 768    | 1,110      | 669,934    | 16,058  | 512    | 740        | 687,244    | 3,115,891        | 22.1         |
| 2              | 667km | 139        | 92,713    | 180:04                               | 6,671         | 21,309  | 4,449,557   | 14,213,103  | 31.3     | 21,979       | 286    | 1,084      | 333,716    | 14,660  | 191    | 723        | 349,290    | 1,509,808        | 23.1         |
| 3              |       | 242        | 161,414   | 307:34                               | 14,384        | 37,902  | 9,594,128   | 25,280,634  | 38.0     | 29,890       | 490    | 1,338      | 719,560    | 19,937  | 327    | 892        | 740,716    | 2,687,106        | 27.6         |
| 4              |       | 252        | 168,084   | 317:56                               | 14,722        | 40,892  | 9,819,574   | 27,274,964  | 36.0     | 29,274       | 726    | 1,230      | 736,468    | 19,526  | 484    | 820        | 757,298    | 2,882,832        | 26.3         |
| 5              |       | 265        | 176,755   | 337:18                               | 19,493        | 44,902  | 13,001,831  | 29,949,634  | 43.4     | 23,743       | 697    | 1,064      | 975,138    | 15,836  | 464    | 710        | 992,148    | 3,174,621        | 31.3         |
| 6              |       | 263        | 175,421   | 336:27                               | 17,215        | 43,896  | 11,482,405  | 29,278,632  | 39.2     | 22,166       | 335    | 1,136      | 861,181    | 14,785  | 224    | 758        | 876,948    | 3,104,422        | 28.2         |
| 7              |       | 310        | 206,770   | 396:46                               | 20,530        | 51,650  | 13,693,510  | 34,450,550  | 39.7     | 21,109       | 718    | 1,118      | 1,027,014  | 14,080  | 479    | 746        | 1,042,319  | 3,654,044        | 28.5         |
| 8              |       | 303        | 202,101   | 388:13                               | 27,646        | 49,712  | 18,439,882  | 33,157,904  | 55.6     | 21,050       | 941    | 1,051      | 1,382,991  | 14,040  | 628    | 701        | 1,398,360  | 3,506,853        | 39.9         |
| 9              |       | 285        | 190,095   | 356:48                               | 22,201        | 45,673  | 14,808,067  | 30,463,891  | 48.6     | 25,108       | 587    | 1,076      | 1,110,605  | 16,747  | 391    | 718        | 1,128,461  | 3,229,019        | 34.9         |
| 10             |       | 310        | 206,770   | 387:08                               | 25,979        | 51,677  | 17,327,993  | 34,468,559  | 50.3     | 30,261       | 401    | 1,149      | 1,299,599  | 20,184  | 267    | 766        | 1,320,816  | 3,658,580        | 36.1         |
| 11             |       | 300        | 200,100   | 379:27                               | 31,009        | 51,526  | 20,683,003  | 34,367,842  | 60.2     | 24,176       | 722    | 1,123      | 1,551,225  | 16,125  | 481    | 749        | 1,568,580  | 3,647,250        | 43.0         |
| 12             |       | 300        | 200,100   | 385:27                               | 25,350        | 51,329  | 16,908,450  | 34,236,443  | 49.4     | 26,222       | 908    | 1,101      | 1,288,134  | 17,490  | 605    | 734        | 1,286,963  | 3,644,527        | 35.3         |
| 暦              | 羽田―鳥取 | 1,629      | 1,086,543 | 2112:52                              | 121,044       | 267,487 | 80,736,348  | 178,413,829 | 45.3     | 62,523       | 3,310  | 0          | 6,055,226  | 41,704  | 2,207  | 0          | 6,099,137  | 18,941,185       | 32.2         |
| 年              | 鳥取―羽田 | 1,623      | 1,082,541 | 2019:27                              | 117,548       | 266,523 | 78,404,516  | 177,770,841 | 44.1     | 236,530      | 4,269  | 13,580     | 5,880,339  | 157,764 | 2,846  | 9,057      | 6,050,066  | 18,873,768       | 32.1         |
| 計              | 計     | 3,252      | 2,169,084 | 4132:19                              | 238,592       | 534,010 | 159,140,864 | 356,184,670 | 44.7     | 299,053      | 7,579  | 13,580     | 11,935,565 | 199,468 | 5,053  | 9,057      | 12,149,143 | 37,814,953       | 32.1         |
| 東京(羽田)―米子(美保)線 |       |            |           |                                      |               |         |             |             |          |              |        |            |            |         |        |            |            |                  |              |
| 1              | 羽田―米子 | 354        | 274,704   | 479:46                               | 20,091        | 67,683  | 15,590,616  | 52,522,008  | 29.7     | 69,829       | 1,197  | 34,558     | 1,169,296  | 54,187  | 929    | 26,817     | 1,251,229  | 5,714,086        | 21.9         |
| 2              | 776km | 201        | 155,976   | 271:41                               | 11,614        | 33,906  | 9,012,464   | 26,311,056  | 34.3     | 65,711       | 540    | 31,723     | 675,935    | 50,992  | 419    | 24,618     | 751,964    | 2,821,816        | 26.6         |
| 3              |       | 305        | 236,680   | 414:03                               | 22,705        | 54,523  | 17,619,080  | 42,309,848  | 41.6     | 73,691       | 1,158  | 39,531     | 1,321,431  | 57,184  | 898    | 30,676     | 1,410,189  | 4,606,487        | 30.6         |
| 4              |       | 296        | 229,696   | 398:42                               | 23,382        | 51,960  | 18,144,432  | 40,320,960  | 45.0     | 72,468       | 995    | 35,222     | 1,360,832  | 56,235  | 772    | 27,332     | 1,445,171  | 4,333,890        | 33.3         |
| 5              |       | 326        | 252,976   | 442:40                               | 26,625        | 56,180  | 20,661,000  | 43,595,680  | 47.4     | 65,031       | 956    | 32,703     | 1,549,575  | 50,465  | 742    | 25,378     | 1,626,160  | 4,686,752        | 34.7         |
| 6              |       | 299        | 232,024   | 406:40                               | 22,861        | 52,380  | 17,740,136  | 40,646,880  | 43.6     | 67,604       | 934    | 39,285     | 1,330,510  | 52,461  | 725    | 30,485     | 1,414,181  | 4,386,043        | 32.2         |
| 7              |       | 310        | 240,560   | 425:45                               | 26,337        | 54,666  | 20,437,512  | 42,420,816  | 48.2     | 76,455       | 1,086  | 33,857     | 1,532,813  | 59,329  | 843    | 26,273     | 1,619,258  | 4,597,132        | 35.2         |
| 8              |       | 304        | 235,904   | 417:11                               | 33,624        | 53,927  | 26,092,224  | 41,847,352  | 62.4     | 70,442       | 1,979  | 32,395     | 1,956,917  | 54,663  | 1,536  | 25,139     | 2,038,255  | 4,557,782        | 44.7         |
| 9              |       | 285        | 221,160   | 386:51                               | 27,392        | 51,297  | 21,256,192  | 39,806,472  | 53.4     | 61,507       | 981    | 32,878     | 1,594,214  | 47,730  | 762    | 25,513     | 1,668,219  | 4,300,973        | 38.8         |
| 10             |       | 372        | 288,672   | 509:20                               | 38,018        | 67,941  | 29,501,968  | 52,722,216  | 56.0     | 76,516       | 1,127  | 35,923     | 2,212,648  | 59,377  | 874    | 27,876     | 2,300,775  | 5,760,514        | 39.3         |
| 11             |       | 360        | 279,360   | 487:56                               | 45,821        | 65,717  | 35,557,096  | 50,996,392  | 69.7     | 72,001       | 886    | 35,846     | 2,666,782  | 55,873  | 687    | 27,816     | 2,751,158  | 5,534,546        | 49.7         |
| 12             |       | 367        | 284,792   | 509:33                               | 36,711        | 66,563  | 28,487,736  | 51,652,888  | 55.2     | 70,967       | 1,466  | 43,599     | 2,136,580  | 55,070  | 1,138  | 33,833     | 2,226,621  | 5,641,173        | 39.5         |
| 暦              | 羽田―米子 | 1,892      | 1,468,192 | 2612:56                              | 166,305       | 338,815 | 129,052,680 | 262,920,440 | 49.1     | 231,940      | 6,643  | 344,548    | 9,678,950  | 179,986 | 5,155  | 267,369    | 10,131,460 | 28,513,334       | 35.5         |
| 年              | 米子―羽田 | 1,887      | 1,464,312 | 2537:12                              | 168,876       | 337,928 | 131,047,776 | 262,232,128 | 50.0     | 610,282      | 6,662  | 82,972     | 9,828,583  | 473,580 | 5,170  | 64,387     | 10,371,720 | 28,427,860       | 36.5         |
| 計              | 計     | 3,779      | 2,932,504 | 5150:08                              | 335,181       | 676,743 | 260,100,456 | 525,152,568 | 49.5     | 842,222      | 13,305 | 427,520    | 19,507,533 | 653,566 | 10,325 | 331,756    | 20,503,180 | 56,941,194       | 36.0         |
| 1              | 羽田―米子 | 353        | 273,928   | 483:27                               | 20,091        | 64,941  | 15,590,616  | 50,394,216  | 53.7     | 54,459       | 1,436  | 35,881     | 2,029,375  | 42,260  | 1,114  | 2,100,592  | 5,546,082  | 37.9             |              |
| 2              |       | 336        | 260,736   | 456:26                               | 34,560        | 60,818  | 26,818,560  | 47,194,768  | 56.8     | 56,641       | 732    | 33,090     | 2,011,392  | 43,953  | 568    | 25,678     | 2,081,591  | 5,085,256        | 40.9         |
| 3              |       | 372        | 288,672   | 508:56                               | 42,628        | 66,000  | 33,079,328  | 51,216,000  | 64.6     | 61,044       | 855    | 37,396     | 2,480,950  | 47,370  | 663    | 29,019     | 2,558,002  | 5,556,726        | 46.0         |
| 年              | 羽田―米子 | 1,992      | 1,545,792 | 2736:54                              | 194,942       | 356,540 | 151,274,992 | 276,675,040 | 54.7     | 229,579      | 6,791  | 344,418    | 11,345,623 | 178,154 | 5,270  | 267,267    | 11,796,314 | 30,021,864       | 39.3         |
| 度              | 米子―羽田 | 1,988      | 1,542,688 | 2696:33                              | 197,886       | 355,850 | 153,559,536 | 276,139,600 | 55.6</   |              |        |            |            |         |        |            |            |                  |              |

第3表 国内定期航空路線別、区間別、月別運航及び輸送実績

(ローカル線)

(令和4年)

| 区分<br>月別   | 区間<br>(km) | 運航<br>回数 | 運<br>航<br>キ<br>ロ<br>メ<br>ー<br>ト<br>ル | 運航時間<br>(時：分) | 旅 客     |           |             |             |              | 重量(kg)    |            |         | トンキロメートル   |           |            |         |            | 利用可能<br>トンキロメートル | 重量利<br>用率(%) |
|------------|------------|----------|--------------------------------------|---------------|---------|-----------|-------------|-------------|--------------|-----------|------------|---------|------------|-----------|------------|---------|------------|------------------|--------------|
|            |            |          |                                      |               | 旅客数     | 座席数       | 人キロメートル     | 座席キロメートル    | 座席利用率<br>(%) | 貨物        | 超 過<br>手荷物 | 郵便物     | 旅客         | 貨物        | 超 過<br>手荷物 | 郵便物     | 計          |                  |              |
| 東京(羽田)―出雲線 |            |          |                                      |               |         |           |             |             |              |           |            |         |            |           |            |         |            |                  |              |
| 1          | 羽田―出雲      | 309      | 247,509                              | 412:25        | 23,878  | 73,150    | 19,126,278  | 58,593,150  | 32.6         | 19,281    | 184        | 3,712   | 1,434,471  | 15,444    | 148        | 2,974   | 1,453,037  | 7,149,966        | 20.3         |
| 2          | 801km      | 125      | 100,125                              | 166:18        | 12,088  | 28,958    | 9,682,488   | 23,195,358  | 41.7         | 18,953    | 94         | 946     | 726,186    | 15,181    | 75         | 758     | 742,200    | 2,792,846        | 26.6         |
| 3          |            | 184      | 147,384                              | 248:00        | 23,511  | 41,258    | 18,832,311  | 33,047,658  | 57.0         | 24,670    | 181        | 1,014   | 1,412,423  | 19,761    | 145        | 813     | 1,433,142  | 3,943,484        | 36.3         |
| 4          |            | 245      | 196,245                              | 334:16        | 27,848  | 54,078    | 22,306,248  | 43,316,478  | 51.5         | 19,049    | 214        | 1,179   | 1,672,969  | 15,259    | 172        | 944     | 1,689,344  | 5,208,903        | 32.4         |
| 5          |            | 310      | 248,310                              | 419:46        | 36,012  | 72,832    | 28,845,612  | 58,338,432  | 49.4         | 18,034    | 277        | 714     | 2,163,421  | 14,445    | 222        | 571     | 2,178,659  | 7,231,909        | 30.1         |
| 6          |            | 300      | 240,300                              | 410:15        | 32,030  | 74,619    | 25,656,030  | 59,769,819  | 42.9         | 23,354    | 246        | 898     | 1,924,203  | 18,707    | 197        | 719     | 1,943,826  | 7,481,661        | 26.0         |
| 7          |            | 310      | 248,310                              | 428:12        | 34,533  | 69,040    | 27,660,933  | 55,301,040  | 50.0         | 28,686    | 266        | 903     | 2,074,570  | 22,978    | 213        | 723     | 2,098,484  | 6,561,712        | 32.0         |
| 8          |            | 310      | 248,310                              | 425:35        | 44,135  | 69,050    | 35,352,135  | 55,309,050  | 63.9         | 40,679    | 339        | 999     | 2,651,410  | 32,584    | 272        | 800     | 2,685,066  | 6,507,164        | 41.3         |
| 9          |            | 286      | 229,086                              | 387:40        | 37,745  | 56,757    | 30,233,745  | 45,462,357  | 66.5         | 25,476    | 291        | 942     | 2,267,530  | 20,406    | 233        | 755     | 2,288,924  | 5,183,832        | 44.2         |
| 10         |            | 312      | 249,912                              | 423:02        | 51,025  | 67,285    | 40,871,025  | 53,895,285  | 75.8         | 24,417    | 393        | 1,259   | 3,065,327  | 19,558    | 315        | 1,008   | 3,086,208  | 6,381,247        | 48.4         |
| 11         |            | 305      | 244,305                              | 407:59        | 58,643  | 76,109    | 46,973,043  | 60,963,309  | 77.1         | 39,571    | 452        | 1,347   | 3,522,978  | 31,697    | 362        | 1,079   | 3,556,116  | 7,616,789        | 46.7         |
| 12         |            | 297      | 237,897                              | 407:05        | 44,185  | 58,817    | 35,392,185  | 47,112,417  | 75.1         | 37,598    | 341        | 1,628   | 2,654,414  | 30,116    | 273        | 1,304   | 2,686,107  | 5,395,296        | 49.8         |
| 暦年         | 羽田―出雲      | 1,648    | 1,320,048                            | 2326:31       | 212,156 | 371,350   | 169,936,956 | 297,451,350 | 57.1         | 133,036   | 1,635      | 3,141   | 12,745,272 | 106,563   | 1,311      | 2,516   | 12,855,662 | 35,374,082       | 36.3         |
| 年          | 出雲―羽田      | 1,645    | 1,317,645                            | 2144:02       | 213,477 | 370,603   | 170,995,077 | 296,853,003 | 57.6         | 186,732   | 1,643      | 12,400  | 12,824,630 | 149,573   | 1,316      | 9,932   | 12,985,451 | 36,080,727       | 36.0         |
| 計          | 計          | 3,293    | 2,637,693                            | 4470:33       | 425,633 | 741,953   | 340,932,033 | 594,304,353 | 57.4         | 319,768   | 3,278      | 15,541  | 25,569,902 | 256,136   | 2,627      | 12,448  | 25,841,113 | 71,454,809       | 36.2         |
| 東京(羽田)―石見線 |            |          |                                      |               |         |           |             |             |              |           |            |         |            |           |            |         |            |                  |              |
| 1          | 羽田―石見      | 116      | 105,212                              | 180:14        | 4,956   | 17,536    | 4,495,092   | 15,905,152  | 28.3         | 31        | 520        | 0       | 337,132    | 28        | 472        | 0       | 337,632    | 1,700,696        | 19.9         |
| 2          | 907km      | 67       | 60,769                               | 105:40        | 1,891   | 9,822     | 1,715,137   | 8,908,554   | 19.3         | 30        | 157        | 0       | 128,635    | 27        | 142        | 0       | 128,804    | 951,326          | 13.5         |
| 3          |            | 106      | 96,142                               | 166:54        | 4,955   | 16,186    | 4,494,185   | 14,680,702  | 30.6         | 14        | 241        | 0       | 337,064    | 13        | 218        | 0       | 337,285    | 1,572,162        | 21.5         |
| 4          |            | 104      | 94,328                               | 161:38        | 5,464   | 16,249    | 4,955,848   | 14,737,843  | 33.6         | 46        | 357        | 0       | 371,689    | 42        | 323        | 0       | 372,054    | 1,580,238        | 23.5         |
| 5          |            | 124      | 112,468                              | 194:01        | 8,967   | 19,448    | 8,133,069   | 17,639,336  | 46.1         | 72        | 319        | 0       | 609,980    | 65        | 290        | 0       | 610,335    | 1,892,492        | 32.3         |
| 6          |            | 120      | 108,840                              | 184:12        | 7,249   | 19,320    | 6,574,843   | 17,523,240  | 37.5         | 16        | 240        | 0       | 493,113    | 15        | 217        | 0       | 493,345    | 1,859,000        | 26.5         |
| 7          |            | 124      | 112,468                              | 194:08        | 6,594   | 18,648    | 5,980,758   | 16,913,736  | 35.4         | 15        | 318        | 0       | 448,557    | 14        | 288        | 0       | 448,859    | 1,807,408        | 24.8         |
| 8          |            | 124      | 112,468                              | 192:54        | 9,722   | 19,664    | 8,817,854   | 17,835,248  | 49.4         | 304       | 605        | 0       | 661,339    | 276       | 549        | 0       | 662,164    | 1,895,250        | 34.9         |
| 9          |            | 112      | 101,584                              | 170:11        | 7,956   | 17,918    | 7,216,092   | 16,251,626  | 44.4         | 50        | 276        | 0       | 541,207    | 45        | 250        | 0       | 541,502    | 1,731,332        | 31.3         |
| 10         |            | 124      | 112,468                              | 190:07        | 9,530   | 20,320    | 8,643,710   | 18,430,240  | 46.9         | 4         | 470        | 0       | 648,278    | 4         | 426        | 0       | 648,708    | 1,969,858        | 32.9         |
| 11         |            | 120      | 108,840                              | 185:39        | 10,022  | 19,832    | 9,089,954   | 17,987,624  | 50.5         | 50        | 339        | 0       | 681,747    | 45        | 307        | 0       | 682,099    | 1,897,214        | 36.0         |
| 12         |            | 124      | 112,468                              | 197:09        | 10,455  | 20,351    | 9,482,685   | 18,458,357  | 51.4         | 47        | 491        | 0       | 711,201    | 43        | 445        | 0       | 711,689    | 1,958,748        | 36.3         |
| 暦年         | 羽田―石見      | 683      | 619,481                              | 1106:06       | 44,207  | 107,721   | 40,095,749  | 97,702,947  | 41.0         | 171       | 2,240      | 0       | 3,007,182  | 156       | 2,029      | 0       | 3,009,367  | 10,414,936       | 28.9         |
| 年          | 石見―羽田      | 682      | 618,574                              | 1016:41       | 43,554  | 107,573   | 39,503,478  | 97,568,711  | 40.5         | 508       | 2,093      | 0       | 2,962,760  | 461       | 1,898      | 0       | 2,965,119  | 10,400,788       | 28.5         |
| 計          | 計          | 1,365    | 1,238,055                            | 2122:47       | 87,761  | 215,294   | 79,599,227  | 195,271,658 | 40.8         | 679       | 4,333      | 0       | 5,969,942  | 617       | 3,927      | 0       | 5,974,486  | 20,815,724       | 29.2         |
| 東京(羽田)―岡山線 |            |          |                                      |               |         |           |             |             |              |           |            |         |            |           |            |         |            |                  |              |
| 1          | 羽田―岡山      | 614      | 420,590                              | 768:54        | 37,358  | 109,059   | 25,590,230  | 74,705,415  | 34.3         | 170,766   | 1,197      | 79,282  | 1,919,267  | 116,975   | 819        | 54,309  | 2,091,370  | 8,235,202        | 25.4         |
| 2          | 685km      | 359      | 245,915                              | 453:03        | 18,504  | 62,136    | 12,675,240  | 42,563,160  | 29.8         | 141,700   | 752        | 65,599  | 950,644    | 97,064    | 515        | 44,935  | 1,093,158  | 4,670,152        | 23.4         |
| 3          |            | 445      | 304,825                              | 566:20        | 38,078  | 78,612    | 26,083,430  | 53,849,220  | 48.4         | 160,674   | 1,118      | 79,810  | 1,956,258  | 110,062   | 766        | 54,670  | 2,121,756  | 5,891,040        | 36.0         |
| 4          |            | 547      | 374,695                              | 698:55        | 45,229  | 95,655    | 65,523,675  | 155,877     | 47.3         | 155,877   | 1,603      | 72,486  | 2,323,640  | 106,776   | 1,098      | 49,652  | 2,481,166  | 7,186,226        | 34.5         |
| 5          |            | 620      | 424,700                              | 788:29        | 55,336  | 107,700   | 37,905,160  | 73,774,500  | 51.4         | 135,489   | 1,447      | 67,141  | 2,842,887  | 92,810    | 991        | 45,991  | 2,982,679  | 8,085,430        | 36.9         |
| 6          |            | 600      | 411,000                              | 765:19        | 54,523  | 105,678   | 37,348,255  | 72,389,430  | 51.6         | 143,767   | 1,003      | 81,098  | 2,801,120  | 98,480    | 688        | 55,553  | 2,955,841  | 7,982,040        | 37.0         |
| 7          |            | 620      | 424,700                              | 801:18        | 58,939  | 110,133   | 40,373,215  | 75,441,105  | 53.5         | 173,861   | 1,160      | 68,957  | 3,027,991  | 119,095   | 794        | 47,236  | 3,195,116  | 8,277,068        | 36.8         |
| 8          |            | 606      | 415,110                              | 775:58        | 61,348  | 107,024   | 42,023,380  | 73,311,440  | 57.3         | 167,349   | 1,410      | 64,987  | 3,151,753  | 114,633   | 966        | 44,517  | 3,311,869  | 8,397,406        | 39.4         |
| 9          |            | 576      | 394,560                              | 723:34        | 57,272  | 99,400    | 39,231,320  | 68,089,000  | 57.6         | 171,887   | 1,209      | 65,318  | 2,942,350  | 117,742   | 828        | 44,743  | 3,105,663  | 7,456,742        | 41.6         |
| 10         |            | 620      | 424,700                              | 776:22        | 70,255  | 111,102   | 48,124,675  | 76,104,870  | 63.2         | 193,274   | 1,199      | 74,034  | 3,609,352  | 132,392   | 822        | 50,713  | 3,793,279  | 8,640,016        | 43.9         |
| 11         |            | 600      | 411,000                              | 761:20        | 74,259  | 108,898   | 50,867,415  | 74,595,130  | 68.2         | 184,121   | 1,204      | 71,447  | 3,815,056  | 126,122   | 825        | 48,941  | 3,990,944  | 8,821,266        | 45.2         |
| 12         |            | 620      | 424,700                              | 794:24        | 75,829  | 122,842   | 51,942,865  | 84,146,770  | 61.7         | 236,384   | 1,644      | 84,556  | 3,895,715  | 161,924   | 1,127      | 57,921  | 4,116,687  | 10,492,028       | 39.2         |
| 暦年         | 羽田―岡山      | 3,413    | 2,337,905                            | 4463:46       | 327,634 | 609,121   | 224,429,290 | 417,247,885 | 53.8         | 1,106,134 | 7,376      | 764,294 | 16,832,199 | 757,699   | 5,052      | 523,542 | 18,118,492 | 47,064,705       | 38.5         |
| 年          | 岡山―羽田      | 3,414    | 2,338,590                            | 4210:10       | 319,296 | 609,118   | 218,717,760 | 417,245,830 | 52.4         | 929,015   | 7,570      | 110,421 | 16,403,834 | 636,376   | 5,187      | 75,639  | 17,121,036 | 47,069,911       | 36.4         |
| 計          | 計          | 6,827    | 4,676,495                            | 8673:56       | 646,930 | 1,218,239 | 443,147,050 | 834,493,715 | 53.1         | 2,035,149 | 14,946     | 874,715 | 33,236,033 | 1,394,075 | 10,239     | 599,181 | 35,239,528 | 94,134,616       | 37.4         |
| 東京(羽田)―岡山線 |            |          |                                      |               |         |           |             |             |              |           |            |         |            |           |            |         |            |                  |              |
| 1          | 羽田―岡山      | 618      | 423,330                              | 788:24        | 61,778  | 119,319   | 42,317,930  | 81,733,515  | 51.8         | 209,022   | 1,818      | 73,400  | 3,173,845  | 143,181   | 1,246      | 50,280  | 3,368,552  | 9,967,200        | 33.8         |
| 2          |            | 555      | 380,175                              | 711:06        | 59,067  | 101,876   | 40,460,895  | 69,785,060  | 58.0         | 178,795   | 1,173      | 66,015  | 3,034,568  | 122,474   | 804        | 45,220  | 3,203,066  | 8,471,119        | 37.8         |
| 3          |            | 620      | 424,700                              | 788:13        | 73,860  | 114,748   | 50,594,100  | 78,602,380  | 64.4         | 186,596   | 1,254      | 76,177  | 3,794,558  | 127,819   | 858        | 52,182  | 3,975,417  | 9,414,231        | 42.2         |
| 年          | 羽田―岡山      | 3,602    | 2,467,370                            | 4702:57       | 378,237 | 652,344   | 259,092,345 | 446,855,640 | 58.0         | 1,196,773 | 7,843      | 757,794 | 19,431,928 | 819,788   | 5,373      | 519,089 | 20,776,178 | 51,606,226       | 40.3         |
| 度          | 岡山―羽田      | 3,600    | 2,466,000                            | 4470:25       | 369,458 | 652,031   | 25          |             |              |           |            |         |            |           |            |         |            |                  |              |

第3表 国内定期航空路線別、区間別、月別運航及び輸送実績

(ローカル線)

(令和4年)

| 区分<br>月別     | 区間<br>(km) | 運航<br>回数 | 運<br>航<br>キ<br>ロ<br>メ<br>ー<br>ト<br>ル | 運航時間<br>(時：分) | 旅 客       |           |             |               |              | 重量(kg)    |            |           | トンキロメートル   |           |            |         |            | 利用可能<br>トンキロメートル | 重量利<br>用率(%) |
|--------------|------------|----------|--------------------------------------|---------------|-----------|-----------|-------------|---------------|--------------|-----------|------------|-----------|------------|-----------|------------|---------|------------|------------------|--------------|
|              |            |          |                                      |               | 旅客数       | 座席数       | 人キロメートル     | 座席キロメートル      | 座席利用<br>率(%) | 貨物        | 超 過<br>手荷物 | 郵便物       | 旅客         | 貨物        | 超 過<br>手荷物 | 郵便物     | 計          |                  |              |
| 東京(羽田)―広島線   |            |          |                                      |               |           |           |             |               |              |           |            |           |            |           |            |         |            |                  |              |
| 1            | 羽田―広島      | 944      | 745,760                              | 1301:02       | 62,494    | 194,610   | 49,370,260  | 153,741,900   | 32.1         | 814,945   | 1,964      | 91,159    | 3,702,770  | 643,807   | 1,551      | 72,015  | 4,420,143  | 17,906,106       | 24.7         |
| 2            | 790km      | 606      | 478,740                              | 833:50        | 38,116    | 109,972   | 30,111,640  | 86,877,880    | 34.7         | 622,081   | 1,292      | 80,154    | 2,258,373  | 491,444   | 1,022      | 63,321  | 2,814,160  | 9,668,914        | 29.1         |
| 3            |            | 795      | 628,050                              | 1106:56       | 79,961    | 146,917   | 63,169,190  | 116,064,430   | 54.4         | 501,328   | 2,087      | 98,603    | 4,737,689  | 396,049   | 1,649      | 77,897  | 5,213,284  | 13,081,609       | 39.9         |
| 4            |            | 930      | 734,700                              | 1295:02       | 90,278    | 178,530   | 71,319,620  | 141,038,700   | 50.6         | 487,224   | 2,594      | 90,741    | 5,348,972  | 384,908   | 2,049      | 71,685  | 5,807,614  | 16,542,365       | 35.1         |
| 5            |            | 992      | 783,680                              | 1381:09       | 112,472   | 207,316   | 88,852,880  | 163,779,640   | 54.3         | 337,035   | 2,424      | 81,481    | 6,663,966  | 266,257   | 1,915      | 64,370  | 6,996,508  | 19,431,598       | 36.0         |
| 6            |            | 959      | 757,610                              | 1341:32       | 97,324    | 194,689   | 76,885,960  | 153,804,310   | 50.0         | 277,140   | 1,683      | 98,226    | 5,766,448  | 18,940    | 1,329      | 77,599  | 6,064,316  | 18,321,370       | 33.1         |
| 7            |            | 992      | 783,680                              | 1398:51       | 109,183   | 205,829   | 86,254,570  | 162,604,910   | 53.0         | 285,185   | 1,991      | 84,863    | 6,469,094  | 225,296   | 1,574      | 67,042  | 6,763,006  | 20,461,326       | 33.1         |
| 8            |            | 975      | 770,250                              | 1356:46       | 126,144   | 223,403   | 99,653,760  | 176,488,370   | 56.5         | 276,462   | 3,034      | 79,000    | 7,474,032  | 218,405   | 2,396      | 62,410  | 7,757,243  | 22,714,927       | 34.2         |
| 9            |            | 922      | 728,380                              | 1262:41       | 109,104   | 206,929   | 86,192,160  | 163,473,910   | 52.7         | 340,791   | 1,880      | 81,583    | 6,464,413  | 269,225   | 1,484      | 64,451  | 6,799,575  | 21,774,989       | 31.2         |
| 10           |            | 995      | 786,050                              | 1369:35       | 136,394   | 220,703   | 107,751,260 | 174,355,370   | 61.8         | 626,317   | 2,041      | 91,422    | 8,081,346  | 494,791   | 1,612      | 72,223  | 8,649,972  | 21,998,929       | 39.3         |
| 11           |            | 1,020    | 805,800                              | 1402:00       | 144,170   | 239,182   | 113,894,300 | 188,953,780   | 60.3         | 784,118   | 1,846      | 86,782    | 8,542,073  | 619,453   | 1,459      | 68,558  | 9,231,542  | 23,606,227       | 39.1         |
| 12           |            | 1,052    | 831,080                              | 1465:02       | 146,790   | 250,326   | 115,964,100 | 197,757,540   | 58.6         | 867,316   | 3,057      | 103,585   | 8,697,308  | 685,180   | 2,415      | 81,832  | 9,466,735  | 25,435,986       | 37.2         |
| 暦年           | 羽田―広島      | 5,595    | 4,420,050                            | 7983:44       | 637,445   | 1,190,303 | 503,581,550 | 940,339,370   | 53.6         | 2,001,908 | 12,157     | 903,350   | 37,768,620 | 1,581,509 | 9,603      | 713,647 | 40,073,379 | 116,762,879      | 34.3         |
| 年            | 広島―羽田      | 5,587    | 4,413,730                            | 7530:42       | 614,985   | 1,188,103 | 485,838,150 | 938,601,370   | 51.8         | 4,218,034 | 13,736     | 164,249   | 36,437,864 | 3,332,246 | 10,852     | 129,756 | 39,910,718 | 114,181,467      | 35.0         |
| 計            | 計          | 11,182   | 8,833,780                            | 15514:26      | 1,252,430 | 2,378,406 | 989,419,700 | 1,878,940,740 | 52.7         | 6,219,942 | 25,893     | 1,067,599 | 74,206,484 | 4,913,755 | 20,455     | 843,403 | 79,984,097 | 230,944,346      | 34.6         |
| 東京(羽田)―岩国線   |            |          |                                      |               |           |           |             |               |              |           |            |           |            |           |            |         |            |                  |              |
| 1            | 羽田―岩国      | 238      | 176,358                              | 380:04        | 13,042    | 38,092    | 9,664,122   | 28,226,172    | 34.2         | 14,081    | 878        | 2,786     | 724,809    | 10,434    | 650        | 2,064   | 737,957    | 2,995,272        | 24.6         |
| 2            | 741km      | 165      | 122,265                              | 262:15        | 6,994     | 25,326    | 5,182,554   | 18,766,566    | 27.6         | 13,468    | 762        | 3,028     | 388,692    | 9,980     | 565        | 2,244   | 401,481    | 1,994,212        | 20.1         |
| 3            |            | 248      | 183,768                              | 393:16        | 14,922    | 39,088    | 11,057,202  | 28,964,208    | 38.2         | 16,745    | 806        | 1,155     | 829,290    | 12,408    | 597        | 856     | 843,151    | 3,066,026        | 27.5         |
| 4            |            | 254      | 188,214                              | 402:11        | 17,555    | 41,954    | 13,008,255  | 31,087,914    | 41.8         | 19,103    | 983        | 14,474    | 975,619    | 14,155    | 729        | 10,726  | 1,001,229  | 3,276,142        | 30.6         |
| 5            |            | 265      | 196,365                              | 418:21        | 20,990    | 42,348    | 15,553,590  | 31,379,868    | 49.6         | 19,809    | 1,164      | 12,096    | 1,166,519  | 14,678    | 862        | 8,963   | 1,191,022  | 3,323,597        | 35.8         |
| 6            |            | 254      | 188,214                              | 393:16        | 18,348    | 42,790    | 13,595,868  | 31,707,390    | 42.9         | 23,562    | 825        | 14,105    | 1,019,690  | 17,459    | 611        | 10,452  | 1,048,212  | 3,356,615        | 31.1         |
| 7            |            | 309      | 228,969                              | 489:47        | 22,567    | 51,582    | 16,722,147  | 38,222,262    | 43.7         | 21,517    | 908        | 12,037    | 1,254,161  | 15,944    | 673        | 8,920   | 1,279,698  | 4,037,922        | 31.7         |
| 8            |            | 306      | 226,746                              | 485:11        | 30,957    | 51,939    | 22,939,137  | 38,486,799    | 59.6         | 20,170    | 1,610      | 11,579    | 1,720,435  | 14,946    | 1,193      | 8,580   | 1,745,154  | 4,090,640        | 42.7         |
| 9            |            | 283      | 209,703                              | 444:23        | 21,489    | 48,616    | 15,923,349  | 36,024,456    | 44.2         | 20,661    | 979        | 15,682    | 1,194,252  | 15,310    | 726        | 11,620  | 1,221,908  | 3,819,000        | 32.0         |
| 10           |            | 310      | 229,710                              | 480:06        | 26,888    | 53,065    | 19,924,008  | 39,321,165    | 50.7         | 22,017    | 919        | 12,613    | 1,494,301  | 16,315    | 681        | 9,346   | 1,520,643  | 4,187,248        | 36.3         |
| 11           |            | 300      | 222,300                              | 470:53        | 26,360    | 47,454    | 19,532,760  | 35,163,414    | 55.5         | 23,097    | 1,407      | 13,113    | 1,464,957  | 17,115    | 1,042      | 9,717   | 1,492,831  | 3,722,234        | 40.1         |
| 12           |            | 310      | 229,710                              | 493:56        | 27,919    | 50,180    | 20,687,979  | 37,183,380    | 55.6         | 29,092    | 2,235      | 25,619    | 1,551,598  | 21,557    | 1,656      | 18,984  | 1,593,795  | 3,945,110        | 40.4         |
| 暦年           | 羽田―岩国      | 1,622    | 1,201,902                            | 2690:40       | 123,108   | 266,374   | 91,223,028  | 197,383,134   | 46.2         | 26,294    | 6,219      | 100,413   | 6,841,727  | 19,485    | 4,607      | 74,407  | 6,940,226  | 20,919,261       | 33.2         |
| 年            | 岩国―羽田      | 1,620    | 1,200,420                            | 2422:59       | 124,923   | 266,600   | 92,567,943  | 197,150,460   | 47.0         | 217,028   | 7,257      | 37,874    | 6,942,596  | 160,816   | 5,378      | 28,065  | 7,136,855  | 20,894,757       | 34.2         |
| 計            | 計          | 3,242    | 2,402,322                            | 5113:39       | 248,031   | 532,434   | 183,790,971 | 394,533,594   | 46.6         | 243,322   | 13,476     | 138,287   | 13,784,323 | 180,301   | 9,985      | 102,472 | 14,077,081 | 41,814,018       | 33.7         |
| 東京(羽田)―山口宇部線 |            |          |                                      |               |           |           |             |               |              |           |            |           |            |           |            |         |            |                  |              |
| 1            | 羽田―山口宇部    | 603      | 563,805                              | 965:57        | 35,839    | 101,192   | 33,509,465  | 94,614,520    | 35.4         | 134,822   | 945        | 5,965     | 2,513,210  | 126,058   | 883        | 5,577   | 2,645,728  | 10,257,160       | 25.8         |
| 2            | 935km      | 404      | 377,740                              | 637:57        | 18,518    | 65,049    | 17,314,330  | 60,820,815    | 28.5         | 136,536   | 730        | 4,728     | 1,298,575  | 127,660   | 684        | 4,421   | 1,431,340  | 6,517,163        | 22.0         |
| 3            |            | 477      | 445,995                              | 765:50        | 36,609    | 79,792    | 34,229,415  | 74,605,520    | 45.9         | 159,261   | 1,075      | 5,839     | 2,567,207  | 148,910   | 1,006      | 5,460   | 2,722,583  | 8,013,845        | 34.0         |
| 4            |            | 547      | 511,445                              | 870:37        | 42,700    | 91,398    | 39,924,500  | 85,457,130    | 46.7         | 144,505   | 1,594      | 5,349     | 2,994,337  | 135,112   | 1,491      | 5,002   | 3,135,942  | 9,223,888        | 34.0         |
| 5            |            | 620      | 579,700                              | 988:04        | 49,044    | 104,628   | 45,856,140  | 97,827,180    | 46.9         | 125,417   | 1,324      | 5,104     | 3,439,211  | 117,264   | 1,238      | 4,772   | 3,562,485  | 10,585,688       | 33.7         |
| 6            |            | 599      | 560,065                              | 959:54        | 44,053    | 98,518    | 41,189,555  | 92,114,330    | 44.7         | 137,168   | 929        | 5,365     | 3,089,217  | 128,253   | 868        | 5,016   | 3,223,354  | 9,953,126        | 32.4         |
| 7            |            | 620      | 579,700                              | 998:04        | 55,482    | 103,661   | 51,875,670  | 96,923,035    | 53.5         | 139,598   | 993        | 4,925     | 3,890,675  | 130,524   | 927        | 4,605   | 4,026,731  | 10,403,548       | 38.7         |
| 8            |            | 616      | 575,960                              | 994:19        | 61,183    | 101,701   | 57,206,105  | 95,090,435    | 60.2         | 133,099   | 1,314      | 4,888     | 4,290,458  | 124,449   | 1,229      | 4,570   | 4,420,706  | 10,240,988       | 43.2         |
| 9            |            | 564      | 527,340                              | 894:48        | 51,180    | 95,020    | 47,853,300  | 88,843,700    | 53.9         | 139,773   | 1,150      | 4,713     | 3,588,998  | 130,688   | 1,077      | 4,406   | 3,725,169  | 9,633,252        | 38.7         |
| 10           |            | 620      | 579,700                              | 985:14        | 64,569    | 103,555   | 60,372,015  | 96,823,925    | 62.4         | 142,104   | 1,102      | 5,109     | 4,527,901  | 132,868   | 1,030      | 4,777   | 4,666,576  | 10,503,632       | 44.4         |
| 11           |            | 600      | 561,000                              | 961:49        | 66,062    | 100,886   | 61,767,970  | 94,328,410    | 65.5         | 142,111   | 1,173      | 5,110     | 4,632,598  | 132,874   | 1,097      | 4,778   | 4,771,347  | 10,225,034       | 46.7         |
| 12           |            | 624      | 583,440                              | 1018:01       | 69,018    | 105,416   | 64,531,830  | 98,563,960    | 65.5         | 159,235   | 1,339      | 7,221     | 4,839,887  | 148,885   | 1,251      | 6,752   | 4,996,775  | 10,870,988       | 46.0         |
| 暦年           | 羽田―山口宇部    | 3,449    | 3,224,815                            | 5823:12       | 298,522   | 575,967   | 279,118,070 | 538,529,145   | 51.8         | 592,368   | 6,706      | 855       | 20,933,856 | 553,865   | 6,271      | 800     | 21,494,792 | 58,260,954       | 36.9         |
| 年            | 山口宇部―羽田    | 3,445    | 3,221,075                            | 5217:22       | 295,735   | 574,849   | 276,512,225 | 537,483,815   | 51.4         | 1,101,261 | 6,962      | 63,461    | 20,738,418 | 1,029,680 | 6,510      | 59,336  | 21,833,944 | 58,167,358       | 37.5         |
| 計            | 計          | 6,894    | 6,445,890                            | 11040:34      | 594,257   | 1,150,816 | 555,630,295 | 1,076,012,960 | 51.6         | 1,693,629 | 13,668     | 64,316    | 41,672,274 | 1,583,545 | 12,781     | 60,136  | 43,328,736 | 116,428,312      | 37.2         |
| 東京(羽田)―山口宇部線 |            |          |                                      |               |           |           |             |               |              |           |            |           |            |           |            |         |            |                  |              |
| 1            | 羽田―山口宇部    | 618      | 577,830                              | 1011:26       | 56,520    | 104,962   | 52,846,200  | 98,139,470    | 53.8         | 140,062   | 1,648      | 5,963     | 3,963,466  | 130,959   | 1,540      | 5,576   | 4,101,541  | 10,728,582       | 38.2         |
| 2            |            | 558      | 521,730                              | 904:40        | 54,893    | 92,895    | 51,324,955  | 86,856,825    | 59.1         | 140,310   | 1,000      | 4,713     | 3,849,371  | 131,189   | 935        | 4,407   | 3,985,902  | 9,390,832        | 42.4         |
| 3            |            | 618      |                                      |               |           |           |             |               |              |           |            |           |            |           |            |         |            |                  |              |

第3表 国内定期航空路線別、区間別、月別運航及び輸送実績

(ローカル線)

(令和4年)

| 区分<br>月別   | 区間<br>(km) | 運航<br>回数 | 運航<br>キロメートル | 運航時間<br>(時：分) | 旅 客       |           |             |               |              | 重量(kg)    |            |         | トンキロメートル   |           |            |         |            | 利用可能<br>トンキロメートル | 重量利<br>用率(%) |
|------------|------------|----------|--------------|---------------|-----------|-----------|-------------|---------------|--------------|-----------|------------|---------|------------|-----------|------------|---------|------------|------------------|--------------|
|            |            |          |              |               | 旅客数       | 座席数       | 人キロメートル     | 座席キロメートル      | 座席利用<br>率(%) | 貨物        | 超 過<br>手荷物 | 郵便物     | 旅客         | 貨物        | 超 過<br>手荷物 | 郵便物     | 計          |                  |              |
| 東京(羽田)―徳島線 |            |          |              |               |           |           |             |               |              |           |            |         |            |           |            |         |            |                  |              |
| 1          | 羽田―徳島      | 607      | 426,721      | 746:42        | 38,306    | 124,518   | 26,929,118  | 87,536,154    | 30.8         | 77,544    | 669        | 20,486  | 2,019,684  | 54,513    | 470        | 14,402  | 2,089,069  | 10,455,902       | 20.0         |
| 2          | 703km      | 315      | 221,445      | 385:43        | 19,207    | 59,344    | 13,502,521  | 41,718,832    | 32.4         | 58,005    | 322        | 18,613  | 1,012,688  | 40,777    | 226        | 13,084  | 1,066,775  | 4,865,852        | 21.9         |
| 3          |            | 449      | 315,647      | 555:19        | 38,074    | 77,134    | 26,766,022  | 54,225,202    | 49.4         | 63,816    | 717        | 24,341  | 2,007,453  | 44,864    | 505        | 17,112  | 2,069,934  | 6,115,725        | 33.8         |
| 4          |            | 481      | 338,143      | 598:07        | 41,390    | 93,885    | 29,097,170  | 66,001,155    | 44.1         | 80,567    | 1,062      | 21,028  | 2,182,287  | 56,638    | 747        | 14,782  | 2,254,454  | 7,637,316        | 29.5         |
| 5          |            | 581      | 408,443      | 712:30        | 55,379    | 124,790   | 38,931,437  | 87,727,370    | 44.4         | 60,895    | 792        | 19,258  | 2,919,858  | 42,809    | 557        | 13,538  | 2,976,762  | 10,510,749       | 28.3         |
| 6          |            | 599      | 421,097      | 743:09        | 51,716    | 110,320   | 36,356,348  | 77,554,960    | 46.9         | 77,098    | 779        | 24,131  | 2,726,726  | 54,200    | 547        | 16,964  | 2,798,437  | 8,983,975        | 31.1         |
| 7          |            | 620      | 435,860      | 779:35        | 58,756    | 120,159   | 41,305,468  | 84,471,777    | 48.9         | 101,314   | 625        | 20,173  | 3,097,910  | 71,224    | 439        | 14,182  | 3,183,755  | 9,933,192        | 32.1         |
| 8          |            | 615      | 432,345      | 770:00        | 69,812    | 129,768   | 49,077,836  | 91,226,904    | 53.8         | 86,735    | 856        | 20,126  | 3,680,838  | 60,975    | 601        | 14,149  | 3,756,563  | 11,035,647       | 34.0         |
| 9          |            | 561      | 394,383      | 691:19        | 56,337    | 115,235   | 39,604,911  | 81,010,205    | 48.9         | 81,247    | 866        | 20,154  | 2,970,369  | 57,117    | 609        | 14,168  | 3,042,263  | 9,784,182        | 31.1         |
| 10         |            | 620      | 435,860      | 760:25        | 69,364    | 123,717   | 48,762,892  | 86,973,051    | 56.1         | 80,661    | 774        | 20,615  | 3,657,217  | 56,705    | 544        | 14,493  | 3,728,959  | 10,419,284       | 35.8         |
| 11         |            | 600      | 421,800      | 745:56        | 78,257    | 130,384   | 55,014,671  | 91,659,952    | 60.0         | 80,447    | 1,400      | 21,030  | 4,126,099  | 56,555    | 984        | 14,784  | 4,198,422  | 10,957,393       | 38.3         |
| 12         |            | 620      | 435,860      | 780:55        | 74,349    | 137,028   | 52,267,347  | 96,330,684    | 54.3         | 101,203   | 1,213      | 24,990  | 3,920,052  | 71,146    | 853        | 17,568  | 4,009,619  | 11,607,386       | 34.5         |
| 暦年         | 羽田―徳島      | 3,334    | 2,343,802    | 4140:16       | 326,311   | 673,182   | 229,396,633 | 473,246,946   | 48.5         | 360,191   | 5,033      | 204,158 | 17,204,748 | 253,216   | 3,538      | 143,523 | 17,605,025 | 56,198,773       | 31.3         |
| 年          | 徳島―羽田      | 3,334    | 2,343,802    | 4129:24       | 324,636   | 673,100   | 228,219,108 | 473,189,300   | 48.2         | 589,341   | 5,042      | 50,787  | 17,116,433 | 414,307   | 3,544      | 35,703  | 17,569,987 | 56,107,830       | 31.3         |
| 計          | 計          | 6,668    | 4,687,604    | 8269:40       | 650,947   | 1,346,282 | 457,615,741 | 946,436,246   | 48.4         | 949,532   | 10,075     | 254,945 | 34,321,181 | 667,523   | 7,082      | 179,226 | 35,175,012 | 112,306,603      | 31.3         |
| 東京(羽田)―高松線 |            |          |              |               |           |           |             |               |              |           |            |         |            |           |            |         |            |                  |              |
| 1          | 羽田―高松      | 620      | 435,860      | 782:40        | 59,860    | 128,010   | 42,081,580  | 89,991,030    | 46.8         | 80,511    | 1,097      | 20,151  | 3,156,118  | 56,599    | 771        | 14,166  | 3,227,654  | 10,615,716       | 30.4         |
| 2          |            | 558      | 392,274      | 701:16        | 63,635    | 123,448   | 44,735,405  | 86,783,944    | 51.5         | 60,046    | 957        | 18,995  | 3,355,156  | 42,212    | 672        | 13,353  | 3,411,393  | 10,387,729       | 32.8         |
| 3          |            | 619      | 435,157      | 776:40        | 82,429    | 135,203   | 57,947,587  | 95,047,709    | 61.0         | 68,434    | 1,027      | 23,711  | 4,346,070  | 48,109    | 722        | 16,669  | 4,411,570  | 11,333,957       | 38.9         |
| 年          | 羽田―高松      | 3,548    | 2,494,244    | 4408:26       | 381,877   | 736,265   | 268,459,531 | 517,594,295   | 51.9         | 369,277   | 5,557      | 203,172 | 20,134,466 | 259,602   | 3,906      | 142,830 | 20,540,804 | 61,654,874       | 33.3         |
| 度          | 高松―羽田      | 3,546    | 2,492,838    | 4434:06       | 379,407   | 735,682   | 266,723,121 | 517,184,446   | 51.6         | 589,881   | 5,891      | 51,190  | 20,004,234 | 414,687   | 4,140      | 35,986  | 20,459,047 | 61,551,652       | 33.2         |
| 計          | 計          | 7,094    | 4,987,082    | 8842:32       | 761,284   | 1,471,947 | 535,182,652 | 1,034,778,741 | 51.7         | 959,158   | 11,448     | 254,362 | 40,138,700 | 674,289   | 8,046      | 178,816 | 40,999,851 | 123,206,526      | 33.3         |
| 東京(羽田)―高松線 |            |          |              |               |           |           |             |               |              |           |            |         |            |           |            |         |            |                  |              |
| 1          | 羽田―高松      | 788      | 560,268      | 1018:54       | 48,843    | 144,827   | 34,727,373  | 102,971,997   | 33.7         | 167,151   | 1,664      | 25,235  | 2,604,554  | 118,845   | 1,183      | 17,943  | 2,742,525  | 11,384,765       | 24.1         |
| 2          | 711km      | 500      | 355,500      | 645:02        | 26,709    | 84,323    | 18,990,099  | 59,953,653    | 31.7         | 140,683   | 570        | 21,387  | 1,424,258  | 100,025   | 405        | 15,206  | 1,539,894  | 6,423,205        | 24.0         |
| 3          |            | 622      | 442,242      | 811:40        | 54,482    | 108,439   | 38,736,702  | 77,100,129    | 50.2         | 157,067   | 1,175      | 27,196  | 2,905,252  | 111,676   | 836        | 19,337  | 3,007,101  | 8,180,771        | 37.1         |
| 4          |            | 717      | 509,787      | 929:22        | 56,480    | 122,994   | 40,157,280  | 87,448,734    | 45.9         | 117,935   | 1,049      | 24,341  | 3,011,796  | 83,851    | 746        | 17,306  | 3,113,699  | 9,319,978        | 33.4         |
| 5          |            | 803      | 570,933      | 1040:31       | 73,343    | 145,261   | 52,146,873  | 103,280,571   | 50.5         | 96,699    | 1,550      | 22,259  | 3,911,015  | 68,753    | 1,102      | 15,825  | 3,996,695  | 11,258,861       | 35.5         |
| 6          |            | 780      | 554,580      | 1006:21       | 66,312    | 136,196   | 47,147,832  | 96,835,356    | 48.7         | 104,857   | 1,139      | 27,494  | 3,536,088  | 74,553    | 810        | 19,549  | 3,631,000  | 10,362,040       | 35.0         |
| 7          |            | 801      | 569,511      | 1048:45       | 79,035    | 145,956   | 56,193,885  | 103,774,716   | 54.1         | 126,150   | 1,330      | 22,684  | 4,214,541  | 89,693    | 945        | 16,128  | 4,321,307  | 11,381,388       | 38.0         |
| 8          |            | 801      | 569,511      | 1051:37       | 95,432    | 153,218   | 67,852,152  | 108,937,998   | 62.3         | 120,776   | 1,956      | 22,112  | 5,088,912  | 85,872    | 1,391      | 15,722  | 5,191,897  | 12,628,515       | 41.1         |
| 9          |            | 737      | 524,007      | 949:12        | 76,555    | 133,153   | 54,430,605  | 94,671,783    | 57.5         | 118,082   | 1,425      | 22,186  | 4,082,296  | 83,956    | 1,014      | 15,775  | 4,183,041  | 10,470,277       | 40.0         |
| 10         |            | 806      | 573,066      | 1042:56       | 97,545    | 149,777   | 69,354,495  | 106,491,447   | 65.1         | 124,094   | 1,735      | 24,361  | 5,201,587  | 88,231    | 1,234      | 17,321  | 5,308,373  | 11,843,619       | 44.8         |
| 11         |            | 780      | 554,580      | 1006:15       | 100,002   | 152,683   | 71,101,422  | 108,557,613   | 65.5         | 146,485   | 1,183      | 24,811  | 5,332,607  | 104,151   | 842        | 17,194  | 5,454,794  | 13,127,387       | 41.6         |
| 12         |            | 806      | 573,066      | 1055:38       | 97,898    | 166,268   | 69,605,478  | 118,216,548   | 58.9         | 199,496   | 1,682      | 30,493  | 5,220,410  | 141,841   | 1,197      | 21,681  | 5,385,129  | 14,748,709       | 36.5         |
| 暦年         | 羽田―高松      | 4,475    | 3,181,725    | 5971:25       | 440,075   | 822,694   | 312,893,325 | 584,935,434   | 53.5         | 784,155   | 7,793      | 251,288 | 23,467,000 | 557,534   | 5,543      | 178,669 | 24,208,746 | 65,649,683       | 36.9         |
| 年          | 高松―羽田      | 4,466    | 3,175,326    | 5634:48       | 432,561   | 820,401   | 307,550,871 | 583,305,111   | 52.7         | 835,320   | 8,665      | 42,641  | 23,066,316 | 593,913   | 6,162      | 30,318  | 23,696,709 | 65,479,832       | 36.2         |
| 計          | 計          | 8,941    | 6,357,051    | 11606:13      | 872,636   | 1,643,095 | 620,444,196 | 1,168,240,545 | 53.1         | 1,619,475 | 16,458     | 293,929 | 46,533,316 | 1,151,447 | 11,705     | 208,987 | 47,905,455 | 131,129,515      | 36.5         |
| 東京(羽田)―高松線 |            |          |              |               |           |           |             |               |              |           |            |         |            |           |            |         |            |                  |              |
| 1          | 羽田―高松      | 795      | 565,245      | 1050:03       | 82,054    | 157,841   | 58,340,394  | 112,224,951   | 52.0         | 198,663   | 1,557      | 23,696  | 4,375,530  | 141,249   | 1,107      | 16,849  | 4,534,735  | 13,675,891       | 33.2         |
| 2          |            | 725      | 515,475      | 951:00        | 84,956    | 142,051   | 60,403,716  | 100,998,261   | 59.8         | 207,069   | 1,189      | 21,646  | 4,530,279  | 147,225   | 845        | 15,391  | 4,693,740  | 12,121,894       | 38.7         |
| 3          |            | 801      | 569,511      | 1050:06       | 104,962   | 175,797   | 74,627,982  | 112,193,667   | 66.5         | 224,594   | 1,593      | 25,615  | 5,597,100  | 159,686   | 1,133      | 18,213  | 5,776,132  | 13,454,521       | 42.9         |
| 年          | 羽田―高松      | 4,681    | 3,328,191    | 6233:06       | 512,695   | 882,891   | 364,526,145 | 627,735,501   | 58.1         | 798,337   | 8,197      | 250,533 | 27,339,462 | 567,615   | 5,830      | 178,133 | 28,091,040 | 72,292,193       | 38.9         |
| 度          | 高松―羽田      | 4,671    | 3,321,081    | 5948:40       | 501,879   | 880,304   | 356,835,969 | 625,896,144   | 57.0         | 986,563   | 9,191      | 40,535  | 26,762,699 | 701,446   | 6,536      | 28,821  | 27,499,502 | 72,100,887       | 38.1         |
| 計          | 計          | 9,352    | 6,649,272    | 12181:46      | 1,014,574 | 1,763,195 | 721,362,114 | 1,253,631,645 | 57.5         | 1,784,900 | 17,388     | 291,068 | 54,102,161 | 1,269,061 | 12,366     | 206,954 | 55,590,542 | 144,393,080      | 38.5         |
| 東京(羽田)―松山線 |            |          |              |               |           |           |             |               |              |           |            |         |            |           |            |         |            |                  |              |
| 1          | 羽田―松山      | 745      | 639,955      | 1091:23       | 56,220    | 139,653   | 48,292,980  | 119,961,927   | 40.3         | 221,713   | 2,931      | 36,138  | 3,621,973  | 190,452   | 2,518      | 31,041  | 3,845,984  | 14,203,083       | 27.1         |
| 2          | 859km      | 466      | 400,294      | 678:03        | 34,059    | 84,143    | 29,256,681  | 72,278,837    | 40.5         | 193,040   | 1,544      | 33,168  | 2,194,253  | 165,823   | 1,326      | 28,491  | 2,389,893  | 7,980,484        | 29.9         |
| 3          |            | 625      | 536,875      | 918:51        | 66,017    | 113,923   | 56,708,603  | 97,859,857    | 57.9         | 232,899   | 2,411      | 40,725  | 4,253,145  | 200,060   | 2,070      | 34,983  | 4,490,258  | 11,324,059       | 39.7         |
| 4          |            | 681      | 584,979      | 997:42        | 68,851    | 128,002   | 59,143,868  | 109,953,718   | 53.8         | 262,781   | 2,101      | 36,094  | 4,435,790  | 225,729   | 1,805      | 31,004  | 4,694,328  | 12,821,343       | 36.6         |
| 5          |            | 744      | 639,096      | 1085:36       | 82,256    | 144,538   | 70,657,904  | 124,158,142   | 56.9         | 270,070   | 2,487      | 34,507  | 5,299,34   |           |            |         |            |                  |              |

第3表 国内定期航空路線別、区間別、月別運航及び輸送実績

(ローカル線)

(令和4年)

| 区分<br>月別    | 区間<br>(km) | 運航<br>回数 | 運<br>航<br>キ<br>ロ<br>メ<br>ー<br>ト<br>ル | 運航時間<br>(時：分) | 旅 客     |           |             |               |              | 重量(kg)    |            |         | トンキロメートル   |           |            |         |            | 利用可能<br>トンキロメートル | 重量利<br>用率(%) |
|-------------|------------|----------|--------------------------------------|---------------|---------|-----------|-------------|---------------|--------------|-----------|------------|---------|------------|-----------|------------|---------|------------|------------------|--------------|
|             |            |          |                                      |               | 旅客数     | 座席数       | 人キロメートル     | 座席キロメートル      | 座席利用<br>率(%) | 貨物        | 超 過<br>手荷物 | 郵便物     | 旅客         | 貨物        | 超 過<br>手荷物 | 郵便物     | 計          |                  |              |
| 東京(羽田)―高知線  |            |          |                                      |               |         |           |             |               |              |           |            |         |            |           |            |         |            |                  |              |
| 1           | 羽田―高知      | 612      | 504,288                              | 836:33        | 40,167  | 109,678   | 33,097,608  | 90,374,672    | 36.6         | 146,475   | 1,878      | 18,520  | 2,482,320  | 120,695   | 1,547      | 15,260  | 2,619,822  | 9,994,521        | 26.2         |
| 2           | 824km      | 399      | 328,776                              | 540:23        | 23,469  | 66,302    | 19,338,456  | 54,632,848    | 35.4         | 117,470   | 740        | 16,834  | 1,450,384  | 96,796    | 610        | 13,871  | 1,561,661  | 5,943,755        | 26.3         |
| 3           |            | 532      | 438,368                              | 727:20        | 43,593  | 90,167    | 35,920,632  | 74,297,608    | 48.3         | 166,910   | 1,615      | 21,202  | 2,694,047  | 137,533   | 1,331      | 17,470  | 2,850,381  | 8,133,214        | 35.0         |
| 4           |            | 547      | 450,728                              | 747:12        | 45,051  | 95,108    | 37,122,024  | 78,368,992    | 47.4         | 160,432   | 1,052      | 18,364  | 2,784,153  | 132,196   | 867        | 15,131  | 2,932,347  | 8,579,199        | 34.2         |
| 5           |            | 620      | 510,880                              | 840:35        | 58,485  | 109,202   | 48,191,640  | 89,982,448    | 53.6         | 142,419   | 1,529      | 17,565  | 3,614,373  | 117,353   | 1,260      | 14,473  | 3,747,459  | 10,012,460       | 37.4         |
| 6           |            | 599      | 493,576                              | 814:13        | 49,370  | 105,112   | 40,680,880  | 86,612,288    | 47.0         | 135,569   | 1,105      | 21,191  | 3,051,066  | 111,709   | 910        | 17,462  | 3,181,147  | 9,461,203        | 33.6         |
| 7           |            | 620      | 510,880                              | 854:44        | 61,352  | 111,963   | 50,554,048  | 92,257,512    | 54.8         | 131,662   | 1,491      | 17,858  | 3,791,553  | 108,490   | 1,229      | 14,715  | 3,915,987  | 10,292,732       | 38.0         |
| 8           |            | 617      | 508,408                              | 850:42        | 78,207  | 112,313   | 64,442,568  | 92,545,912    | 69.6         | 144,607   | 2,064      | 16,952  | 4,833,192  | 119,156   | 1,701      | 13,968  | 4,968,017  | 10,356,908       | 48.0         |
| 9           |            | 571      | 470,504                              | 771:36        | 57,908  | 102,162   | 47,716,192  | 84,181,488    | 56.7         | 152,446   | 1,248      | 17,485  | 3,719,714  | 125,616   | 1,029      | 14,407  | 3,719,766  | 9,275,472        | 40.1         |
| 10          |            | 620      | 510,880                              | 838:29        | 70,717  | 112,646   | 58,270,808  | 92,820,304    | 62.8         | 173,971   | 1,396      | 18,410  | 4,370,310  | 143,352   | 1,150      | 15,170  | 4,529,982  | 10,420,672       | 43.5         |
| 11          |            | 600      | 494,400                              | 815:02        | 79,447  | 103,947   | 65,464,328  | 85,652,328    | 76.4         | 160,988   | 1,445      | 18,931  | 4,909,825  | 132,654   | 1,190      | 15,599  | 5,059,268  | 9,428,220        | 53.7         |
| 12          |            | 625      | 515,000                              | 865:00        | 71,965  | 112,201   | 59,299,160  | 92,453,624    | 64.1         | 205,426   | 2,261      | 22,886  | 4,447,437  | 169,272   | 1,863      | 18,857  | 4,637,429  | 10,361,280       | 44.8         |
| 暦年          | 羽田―高知      | 3,483    | 2,869,992                            | 4924:51       | 340,330 | 615,859   | 280,431,920 | 507,467,816   | 55.3         | 328,755   | 8,874      | 191,217 | 21,032,394 | 270,895   | 7,313      | 157,560 | 21,468,162 | 55,980,980       | 38.3         |
| 年           | 高知―羽田      | 3,479    | 2,866,696                            | 4576:58       | 339,401 | 614,942   | 279,666,424 | 506,712,208   | 55.2         | 1,509,620 | 8,950      | 34,981  | 20,974,980 | 1,243,927 | 7,374      | 28,823  | 22,255,104 | 56,278,656       | 39.5         |
| 計           | 計          | 6,962    | 5,736,688                            | 9501:49       | 679,731 | 1,230,801 | 560,098,344 | 1,014,180,024 | 55.2         | 1,838,375 | 17,824     | 226,198 | 42,007,374 | 1,514,822 | 14,687     | 186,383 | 43,723,266 | 112,259,636      | 38.9         |
| 東京(羽田)―北九州線 |            |          |                                      |               |         |           |             |               |              |           |            |         |            |           |            |         |            |                  |              |
| 1           | 羽田―北九州     | 651      | 623,658                              | 1027:54       | 47,969  | 100,374   | 45,954,302  | 96,158,292    | 47.8         | 149,230   | 911        | 44,032  | 3,446,572  | 142,963   | 873        | 42,182  | 3,632,590  | 10,231,569       | 35.5         |
| 2           | 958km      | 399      | 382,242                              | 630:39        | 23,983  | 60,447    | 22,975,714  | 57,908,226    | 39.7         | 149,531   | 1,062      | 42,374  | 1,723,179  | 143,252   | 1,017      | 40,594  | 1,908,042  | 6,118,771        | 31.2         |
| 3           |            | 541      | 518,278                              | 862:48        | 48,643  | 82,716    | 46,599,994  | 79,241,928    | 58.8         | 167,507   | 1,443      | 52,353  | 3,494,999  | 160,472   | 1,382      | 50,154  | 3,707,007  | 8,365,125        | 44.3         |
| 4           |            | 559      | 535,522                              | 881:43        | 51,478  | 86,289    | 49,315,924  | 82,664,862    | 59.7         | 161,885   | 1,238      | 32,810  | 3,698,694  | 155,086   | 1,186      | 31,432  | 3,886,398  | 8,765,948        | 44.3         |
| 5           |            | 697      | 667,726                              | 1100:32       | 61,433  | 107,598   | 58,852,814  | 103,078,884   | 57.1         | 154,732   | 1,075      | 35,879  | 4,413,960  | 148,233   | 1,030      | 34,372  | 4,597,595  | 10,950,978       | 42.0         |
| 6           |            | 631      | 604,498                              | 1001:20       | 56,764  | 96,990    | 54,379,912  | 92,916,420    | 58.5         | 167,330   | 1,113      | 27,372  | 4,278,494  | 160,302   | 1,066      | 26,222  | 4,266,084  | 9,886,174        | 43.2         |
| 7           |            | 714      | 684,012                              | 1142:32       | 56,890  | 109,602   | 54,500,620  | 104,998,716   | 51.9         | 156,420   | 1,212      | 30,918  | 4,087,547  | 149,850   | 1,160      | 29,620  | 4,268,177  | 10,031,790       | 42.5         |
| 8           |            | 759      | 727,122                              | 1210:08       | 65,338  | 116,124   | 62,593,804  | 111,246,792   | 56.3         | 145,850   | 1,074      | 37,970  | 4,694,535  | 139,726   | 1,029      | 36,375  | 4,871,665  | 9,942,888        | 49.0         |
| 9           |            | 636      | 609,288                              | 994:39        | 59,099  | 98,562    | 56,616,842  | 94,422,396    | 60.0         | 146,971   | 1,109      | 31,458  | 4,266,263  | 140,799   | 1,062      | 30,137  | 4,418,261  | 10,029,242       | 44.1         |
| 10          |            | 703      | 673,474                              | 1109:49       | 71,274  | 109,128   | 68,280,492  | 104,544,624   | 65.3         | 149,827   | 1,377      | 31,395  | 5,121,038  | 143,534   | 1,319      | 30,076  | 5,295,967  | 11,108,859       | 47.7         |
| 11          |            | 749      | 717,542                              | 1193:31       | 78,977  | 115,908   | 75,659,966  | 111,039,864   | 68.1         | 143,523   | 1,487      | 35,793  | 5,674,498  | 137,495   | 1,425      | 34,290  | 5,847,708  | 11,767,979       | 49.7         |
| 12          |            | 889      | 851,662                              | 1441:26       | 83,138  | 136,938   | 79,646,204  | 131,186,604   | 60.7         | 208,402   | 1,673      | 31,948  | 6,203,466  | 199,649   | 1,603      | 30,606  | 6,205,324  | 13,848,033       | 44.8         |
| 暦年          | 羽田―北九州     | 3,964    | 3,797,512                            | 6717:52       | 355,259 | 610,338   | 340,338,122 | 584,703,804   | 58.2         | 510,137   | 7,464      | 364,601 | 25,525,361 | 488,713   | 7,151      | 349,287 | 26,370,512 | 60,531,088       | 43.6         |
| 年           | 北九州―羽田     | 3,964    | 3,797,512                            | 5879:09       | 349,727 | 610,338   | 335,038,466 | 584,703,804   | 57.3         | 1,391,071 | 7,310      | 69,701  | 25,127,884 | 1,332,648 | 7,001      | 66,773  | 26,534,306 | 60,516,268       | 43.8         |
| 計           | 計          | 7,928    | 7,595,024                            | 12597:01      | 704,986 | 1,220,676 | 675,376,588 | 1,169,407,608 | 57.8         | 1,901,208 | 14,774     | 434,302 | 50,653,245 | 1,821,361 | 14,152     | 416,060 | 52,904,818 | 121,047,356      | 43.7         |
| 東京(羽田)―佐賀線  |            |          |                                      |               |         |           |             |               |              |           |            |         |            |           |            |         |            |                  |              |
| 1           | 羽田―佐賀      | 306      | 345,780                              | 557:29        | 18,556  | 56,660    | 20,968,280  | 64,025,800    | 32.7         | 26,389    | 1,518      | 0       | 1,572,621  | 29,819    | 1,715      | 0       | 1,604,155  | 6,981,842        | 23.0         |
| 2           | 1,130km    | 193      | 218,090                              | 348:18        | 7,667   | 32,728    | 8,663,710   | 36,982,640    | 23.4         | 73,747    | 465        | 0       | 649,779    | 83,334    | 526        | 0       | 733,639    | 3,985,756        | 18.4         |
| 3           |            | 255      | 288,150                              | 463:55        | 16,019  | 43,392    | 18,101,470  | 49,032,960    | 36.9         | 119,251   | 942        | 0       | 1,357,611  | 134,754   | 1,065      | 0       | 1,493,430  | 5,276,405        | 28.3         |
| 4           |            | 254      | 287,020                              | 453:32        | 16,275  | 40,570    | 18,390,750  | 45,844,100    | 40.1         | 73,043    | 813        | 0       | 1,379,307  | 82,539    | 918        | 0       | 1,462,764  | 4,884,296        | 29.9         |
| 5           |            | 264      | 298,320                              | 472:40        | 20,853  | 43,929    | 23,563,890  | 49,639,770    | 47.5         | 82,554    | 954        | 0       | 1,767,292  | 93,286    | 1,078      | 0       | 1,861,656  | 5,309,822        | 35.1         |
| 6           |            | 266      | 300,580                              | 478:11        | 16,649  | 44,366    | 18,813,370  | 50,133,580    | 37.5         | 33,617    | 779        | 0       | 1,411,003  | 37,987    | 880        | 0       | 1,449,870  | 5,415,060        | 26.8         |
| 7           |            | 310      | 350,300                              | 556:09        | 20,574  | 53,852    | 23,248,620  | 60,852,760    | 38.2         | 18,596    | 784        | 0       | 1,743,647  | 21,013    | 885        | 0       | 1,765,545  | 6,530,448        | 27.0         |
| 8           |            | 304      | 343,520                              | 547:17        | 27,087  | 51,292    | 30,608,310  | 57,959,960    | 52.8         | 11,910    | 1,315      | 0       | 2,295,624  | 13,459    | 1,486      | 0       | 2,310,569  | 6,211,154        | 37.2         |
| 9           |            | 282      | 318,660                              | 500:38        | 21,451  | 48,486    | 24,239,630  | 54,789,180    | 44.2         | 39,853    | 707        | 0       | 1,817,972  | 45,034    | 799        | 0       | 1,863,805  | 5,905,190        | 31.6         |
| 10          |            | 310      | 350,300                              | 556:06        | 29,664  | 52,786    | 33,520,320  | 59,648,180    | 56.2         | 17,031    | 730        | 0       | 2,514,024  | 19,245    | 825        | 0       | 2,534,094  | 6,398,720        | 39.6         |
| 11          |            | 300      | 339,000                              | 539:51        | 34,364  | 54,550    | 38,831,320  | 61,641,500    | 63.0         | 13,552    | 860        | 0       | 2,912,349  | 15,314    | 972        | 0       | 2,928,635  | 6,661,624        | 44.0         |
| 12          |            | 310      | 350,300                              | 569:43        | 34,075  | 57,159    | 38,504,750  | 64,589,670    | 59.6         | 30,790    | 1,324      | 0       | 2,887,857  | 34,793    | 1,496      | 0       | 2,924,146  | 6,955,988        | 42.0         |
| 暦年          | 羽田―佐賀      | 1,678    | 1,896,140                            | 3300:18       | 132,779 | 290,067   | 150,040,270 | 327,775,710   | 45.8         | 4,236     | 5,274      | 0       | 11,253,023 | 4,787     | 5,960      | 0       | 11,263,770 | 35,281,924       | 31.9         |
| 年           | 佐賀―羽田      | 1,676    | 1,893,880                            | 2743:31       | 130,455 | 289,703   | 147,414,150 | 327,364,390   | 45.0         | 536,097   | 5,917      | 0       | 11,056,063 | 605,790   | 6,685      | 0       | 11,668,538 | 35,234,381       | 33.1         |
| 計           | 計          | 3,354    | 3,790,020                            | 6043:49       | 263,234 | 579,770   | 297,454,420 | 655,140,100   | 45.4         | 540,333   | 11,191     | 0       | 22,309,086 | 610,577   | 12,645     | 0       | 22,932,308 | 70,516,305       | 32.5         |
| 1           | 羽田―佐賀      | 304      | 343,520                              | 554:51        | 33,908  | 56,831    | 38,316,040  | 64,219,030    | 59.7         | 26,808    | 1,745      | 0       | 2,873,703  | 30,293    | 1,972      | 0       | 2,905,968  | 6,927,044        | 42.0         |
| 2           |            | 280      | 316,400                              | 509:56        | 32,570  | 50,479    | 36,804,100  | 57,041,270    | 64.5         | 58,076    | 859        | 0       | 2,760,308  | 65,626    | 971        | 0       | 2,826,905  | 6,164,170        | 45.9         |
| 3           |            | 310      | 350,300                              | 558:14        | 33,637  | 55,304    | 38,009,810  | 62,493,520    | 60.8         | 92,183    | 1,075      | 0       | 2,850,736  | 104,167   | 1,215      | 0       | 2,956,118  | 6,74             |              |

第3表 国内定期航空路線別、区間別、月別運航及び輸送実績

(ローカル線)

(令和4年)

| 区分<br>月別                           | 区間<br>(km) | 運航<br>回数 | 運航<br>キロメートル | 運航時間<br>(時：分) | 旅 客       |           |               |               |              | 重量(kg)    |            |           | トンキロメートル   |           |            |           |             | 利用可能<br>トンキロメートル | 重量利<br>用率(%) |
|------------------------------------|------------|----------|--------------|---------------|-----------|-----------|---------------|---------------|--------------|-----------|------------|-----------|------------|-----------|------------|-----------|-------------|------------------|--------------|
|                                    |            |          |              |               | 旅客数       | 座席数       | 人キロメートル       | 座席キロメートル      | 座席利用<br>率(%) | 貨物        | 超 過<br>手荷物 | 郵便物       | 旅客         | 貨物        | 超 過<br>手荷物 | 郵便物       | 計           |                  |              |
| 東京(羽田)―長崎線                         |            |          |              |               |           |           |               |               |              |           |            |           |            |           |            |           |             |                  |              |
| 1                                  | 羽田―長崎      | 867      | 990,981      | 1567:37       | 70,318    | 159,035   | 80,373,474    | 181,777,005   | 44.2         | 251,427   | 2,230      | 115,917   | 6,028,010  | 287,382   | 2,548      | 132,493   | 6,450,433   | 20,360,316       | 31.7         |
| 2                                  | 1,143km    | 533      | 609,219      | 963:31        | 36,152    | 94,346    | 41,321,736    | 107,837,478   | 38.3         | 169,824   | 1,302      | 118,857   | 3,099,131  | 194,109   | 1,487      | 135,854   | 3,430,581   | 11,715,541       | 29.3         |
| 3                                  |            | 760      | 868,680      | 1364:40       | 81,072    | 141,899   | 92,665,296    | 162,190,557   | 57.1         | 244,471   | 2,416      | 96,601    | 6,949,896  | 279,430   | 2,762      | 110,415   | 7,342,503   | 18,280,664       | 40.2         |
| 4                                  |            | 779      | 890,397      | 1390:32       | 77,440    | 149,322   | 88,513,920    | 170,675,046   | 51.9         | 212,749   | 2,477      | 112,686   | 6,638,544  | 243,172   | 2,831      | 128,800   | 7,013,347   | 19,555,667       | 35.9         |
| 5                                  |            | 868      | 992,124      | 1549:40       | 99,158    | 174,845   | 113,337,594   | 199,847,835   | 56.7         | 252,578   | 2,462      | 109,340   | 8,500,320  | 288,698   | 2,814      | 124,975   | 8,916,807   | 23,662,336       | 37.7         |
| 6                                  |            | 828      | 946,404      | 1483:54       | 76,984    | 156,937   | 87,992,712    | 179,378,991   | 49.1         | 238,890   | 1,359      | 107,738   | 6,599,453  | 273,052   | 1,553      | 123,145   | 6,997,203   | 20,411,642       | 34.3         |
| 7                                  |            | 862      | 985,266      | 1552:22       | 98,183    | 169,360   | 112,223,169   | 193,578,480   | 58.0         | 251,012   | 2,268      | 100,102   | 8,416,739  | 286,906   | 2,593      | 114,417   | 8,820,655   | 23,033,381       | 38.3         |
| 8                                  |            | 871      | 995,553      | 1560:25       | 120,915   | 186,520   | 138,205,845   | 213,192,360   | 64.8         | 244,294   | 2,558      | 95,446    | 10,365,439 | 279,229   | 2,924      | 109,095   | 10,756,687  | 26,662,681       | 40.3         |
| 9                                  |            | 719      | 821,817      | 1269:07       | 93,324    | 150,595   | 106,669,332   | 172,130,085   | 62.0         | 223,640   | 2,011      | 106,073   | 8,000,201  | 255,621   | 2,299      | 121,241   | 8,379,362   | 21,684,617       | 38.6         |
| 10                                 |            | 868      | 992,124      | 1540:41       | 120,836   | 183,096   | 138,115,548   | 209,278,728   | 66.0         | 293,202   | 2,234      | 115,360   | 10,358,666 | 335,130   | 2,554      | 131,856   | 10,828,266  | 26,351,802       | 41.1         |
| 11                                 |            | 848      | 969,264      | 1507:25       | 137,043   | 184,250   | 156,640,149   | 210,597,750   | 74.4         | 320,624   | 2,295      | 107,063   | 11,748,011 | 366,473   | 2,622      | 122,372   | 12,239,478  | 25,789,107       | 47.5         |
| 12                                 |            | 883      | 1,009,269    | 1599:18       | 135,173   | 195,513   | 154,502,739   | 223,471,359   | 69.1         | 497,870   | 2,921      | 132,002   | 11,587,706 | 569,066   | 3,338      | 150,879   | 12,310,989  | 27,410,184       | 44.9         |
| 暦年                                 | 羽田―長崎      | 4,843    | 5,535,549    | 9421:11       | 585,697   | 972,855   | 669,451,671   | 1,111,973,265 | 60.2         | 1,113,800 | 12,535     | 1,002,047 | 50,208,877 | 1,273,076 | 14,326     | 1,145,339 | 52,641,618  | 132,375,605      | 39.8         |
| 年                                  | 長崎―羽田      | 4,843    | 5,535,549    | 7928:01       | 560,901   | 972,863   | 641,109,843   | 1,111,982,409 | 57.7         | 2,086,781 | 13,998     | 315,138   | 48,083,239 | 2,385,192 | 15,999     | 360,203   | 50,844,633  | 132,542,333      | 38.4         |
| 計                                  | 計          | 9,686    | 11,071,098   | 17349:12      | 1,146,598 | 1,945,718 | 1,310,561,514 | 2,223,955,674 | 58.9         | 3,200,581 | 26,533     | 1,317,185 | 98,292,116 | 3,658,268 | 30,325     | 1,505,542 | 103,486,251 | 264,917,938      | 39.1         |
| 東京(羽田)―長崎線【往復神戸経由】                 |            |          |              |               |           |           |               |               |              |           |            |           |            |           |            |           |             |                  |              |
| 1                                  | 羽田―長崎      | 272      | 365,840      | 317:33        | 22,780    | 49,383    | 16,820,605    | 66,420,135    | 25.3         | 0         | 605        | 0         | 1,261,546  | 0         | 477        | 0         | 1,262,023   | 7,602,831        | 16.6         |
| 2                                  | 1,345km    | 84       | 112,980      | 92:20         | 6,536     | 14,868    | 4,620,255     | 19,997,460    | 23.1         | 0         | 218        | 0         | 346,519    | 0         | 160        | 0         | 346,679     | 2,289,024        | 15.1         |
| 3                                  |            | 300      | 403,500      | 350:06        | 27,231    | 53,100    | 19,945,865    | 71,419,500    | 27.9         | 0         | 696        | 0         | 1,495,941  | 0         | 573        | 0         | 1,496,514   | 8,175,088        | 18.3         |
| 4                                  |            | 276      | 371,220      | 317:57        | 27,904    | 48,852    | 18,877,670    | 65,705,940    | 28.7         | 0         | 903        | 0         | 1,415,826  | 0         | 759        | 0         | 1,416,585   | 7,521,082        | 18.8         |
| 5                                  |            | 308      | 414,260      | 358:12        | 35,141    | 54,516    | 23,763,925    | 73,324,020    | 32.4         | 0         | 1,020      | 0         | 1,782,295  | 0         | 828        | 0         | 1,783,123   | 8,393,090        | 21.2         |
| 6                                  |            | 292      | 392,740      | 338:19        | 32,399    | 51,684    | 21,910,660    | 69,514,980    | 31.5         | 0         | 559        | 0         | 1,643,300  | 0         | 428        | 0         | 1,643,728   | 7,957,084        | 20.7         |
| 7                                  |            | 368      | 494,960      | 428:46        | 42,314    | 65,136    | 28,580,635    | 87,607,920    | 32.6         | 0         | 637        | 0         | 2,143,548  | 0         | 507        | 0         | 2,144,055   | 10,028,107       | 21.4         |
| 8                                  |            | 364      | 489,580      | 424:37        | 45,540    | 64,428    | 33,805,415    | 86,655,660    | 39.0         | 0         | 1,141      | 0         | 2,535,408  | 0         | 923        | 0         | 2,536,331   | 9,919,106        | 25.6         |
| 9                                  |            | 332      | 446,540      | 385:52        | 39,760    | 58,764    | 29,122,780    | 79,037,580    | 36.8         | 0         | 992        | 0         | 2,184,209  | 0         | 791        | 0         | 2,185,000   | 9,047,096        | 24.2         |
| 10                                 |            | 346      | 465,370      | 402:26        | 47,550    | 61,242    | 32,083,350    | 82,370,490    | 39.0         | 0         | 626        | 0         | 2,406,252  | 0         | 592        | 0         | 2,406,844   | 9,428,602        | 25.5         |
| 11                                 |            | 0        | 0            | 0:00          | 0         | 0         | 0             | 0             | 0.0          | 0         | 0          | 0         | 0          | 0         | 0          | 0         | 0           | 0                | 0.0          |
| 12                                 |            | 0        | 0            | 0:00          | 0         | 0         | 0             | 0             | 0.0          | 0         | 0          | 0         | 0          | 0         | 0          | 0         | 0           | 0                | 0.0          |
| 暦年                                 | 羽田―長崎      | 1,432    | 1,926,040    | 1747:21       | 157,163   | 254,703   | 110,056,455   | 342,575,535   | 32.1         | 0         | 2,458      | 0         | 8,254,238  | 0         | 2,169      | 0         | 8,256,407   | 39,213,170       | 21.1         |
| 年                                  | 長崎―羽田      | 1,510    | 2,030,950    | 1668:47       | 169,992   | 267,270   | 119,474,705   | 359,478,150   | 33.2         | 0         | 4,939      | 0         | 8,960,606  | 0         | 3,869      | 0         | 8,964,475   | 41,147,940       | 21.8         |
| 計                                  | 計          | 2,942    | 3,956,990    | 3416:08       | 327,155   | 521,973   | 229,531,160   | 702,053,685   | 32.7         | 0         | 7,397      | 0         | 17,214,844 | 0         | 6,038      | 0         | 17,220,882  | 80,361,110       | 21.4         |
| 東京(羽田)―長崎線【往復神戸経由】(往路内訳 東京(羽田)→神戸) |            |          |              |               |           |           |               |               |              |           |            |           |            |           |            |           |             |                  |              |
| 1                                  | 羽田―神戸      | 0        | 0            | 0:00          | 0         | 0         | 0             | 0             | 0.0          | 0         | 79         | 0         | 232,061    | 0         | 55         | 0         | 232,116     | 0                | 0.0          |
| 2                                  | 695km      | 0        | 0            | 0:00          | 0         | 0         | 0             | 0             | 0.0          | 0         | 0          | 0         | 35,810     | 0         | 0          | 0         | 35,810      | 0                | 0.0          |
| 3                                  |            | 0        | 0            | 0:00          | 0         | 0         | 0             | 0             | 0.0          | 0         | 20         | 0         | 353,981    | 0         | 14         | 0         | 353,995     | 0                | 0.0          |
| 4                                  |            | 0        | 0            | 0:00          | 0         | 0         | 0             | 0             | 0.0          | 0         | 60         | 0         | 386,924    | 0         | 42         | 0         | 386,966     | 0                | 0.0          |
| 5                                  |            | 0        | 0            | 0:00          | 0         | 0         | 0             | 0             | 0.0          | 0         | 220        | 0         | 502,537    | 0         | 153        | 0         | 502,690     | 0                | 0.0          |
| 6                                  |            | 0        | 0            | 0:00          | 0         | 0         | 0             | 0             | 0.0          | 0         | 28         | 0         | 465,893    | 0         | 19         | 0         | 465,912     | 0                | 0.0          |
| 7                                  |            | 0        | 0            | 0:00          | 0         | 0         | 0             | 0             | 0.0          | 0         | 11         | 0         | 621,017    | 0         | 8          | 0         | 621,025     | 0                | 0.0          |
| 8                                  |            | 0        | 0            | 0:00          | 0         | 0         | 0             | 0             | 0.0          | 0         | 96         | 0         | 579,578    | 0         | 67         | 0         | 579,645     | 0                | 0.0          |
| 9                                  |            | 0        | 0            | 0:00          | 0         | 0         | 0             | 0             | 0.0          | 0         | 62         | 0         | 539,650    | 0         | 43         | 0         | 539,693     | 0                | 0.0          |
| 10                                 |            | 0        | 0            | 0:00          | 0         | 0         | 0             | 0             | 0.0          | 0         | 31         | 0         | 663,291    | 0         | 22         | 0         | 663,313     | 0                | 0.0          |
| 11                                 |            | 0        | 0            | 0:00          | 0         | 0         | 0             | 0             | 0.0          | 0         | 0          | 0         | 0          | 0         | 0          | 0         | 0           | 0                | 0.0          |
| 12                                 |            | 0        | 0            | 0:00          | 0         | 0         | 0             | 0             | 0.0          | 0         | 0          | 0         | 0          | 0         | 0          | 0         | 0           | 0                | 0.0          |
| 暦年                                 | 羽田―神戸      | 0        | 0            | 0:00          | 0         | 0         | 0             | 0             | 0.0          | 0         | 607        | 0         | 4,380,742  | 0         | 423        | 0         | 4,381,165   | 0                | 0.0          |
| 年                                  | 計          | 0        | 0            | 0:00          | 0         | 0         | 0             | 0             | 0.0          | 0         | 607        | 0         | 4,380,742  | 0         | 423        | 0         | 4,381,165   | 0                | 0.0          |
| 1                                  | 羽田―神戸      | 0        | 0            | 0:00          | 0         | 0         | 0             | 0             | 0.0          | 0         | 0          | 0         | 0          | 0         | 0          | 0         | 0           | 0                | 0.0          |
| 2                                  |            | 0        | 0            | 0:00          | 0         | 0         | 0             | 0             | 0.0          | 0         | 0          | 0         | 0          | 0         | 0          | 0         | 0           | 0                | 0.0          |
| 3                                  |            | 0        | 0            | 0:00          | 0         | 0         | 0             | 0             | 0.0          | 0         | 0          | 0         | 0          | 0         | 0          | 0         | 0           | 0                | 0.0          |
| 年                                  | 羽田―神戸      | 0        | 0            | 0:00          | 0         | 0         | 0             | 0             | 0.0          | 0         | 0          | 0         | 0          | 0         | 0          | 0         | 0           | 0                | 0.0          |
| 度                                  | 計          | 0        | 0            | 0:00          | 0         | 0         | 0             | 0             | 0.0          | 0         | 0          | 0         | 0          | 0         | 0          | 0         | 0           | 0                | 0.0          |
| 計                                  | 計          | 0        | 0            | 0:00          | 0         | 0         | 0             | 0             | 0.0          | 0         | 0          | 0         | 0          | 0         | 0          | 0         | 0           | 0                | 0.0          |

第3表 国内定期航空路線別, 区間別, 月別運航及び輸送実績

(ローカル線)

(令和4年)

| 区分<br>月別                              | 区間<br>(km) | 運航<br>回数 | 運航<br>キロメートル | 運航時間<br>(時:分) | 旅 客    |     |            |          |              | 重量(kg) |            |     | トンキロメートル  |    |            |     |           | 利用可能<br>トンキロメートル | 重量利<br>用率(%) |
|---------------------------------------|------------|----------|--------------|---------------|--------|-----|------------|----------|--------------|--------|------------|-----|-----------|----|------------|-----|-----------|------------------|--------------|
|                                       |            |          |              |               | 旅客数    | 座席数 | 人キロメートル    | 座席キロメートル | 座席利用<br>率(%) | 貨物     | 超 過<br>手荷物 | 郵便物 | 旅客        | 貨物 | 超 過<br>手荷物 | 郵便物 | 計         |                  |              |
| 東京(羽田)―長崎線【往復神戸経由】(往路内訳 神戸→長崎)        |            |          |              |               |        |     |            |          |              |        |            |     |           |    |            |     |           |                  |              |
| 1                                     | 神戸→長崎      | 0        | 0            | 0:00          | 4,209  | 0   | 2,735,850  | 0        | 0.0          | 0      | 116        | 0   | 205,189   | 0  | 75         | 0   | 205,264   | 0                | 0.0          |
| 2                                     | 650km      | 0        | 0            | 0:00          | 527    | 0   | 342,550    | 0        | 0.0          | 0      | 15         | 0   | 25,691    | 0  | 10         | 0   | 25,701    | 0                | 0.0          |
| 3                                     |            | 0        | 0            | 0:00          | 5,526  | 0   | 3,591,900  | 0        | 0.0          | 0      | 149        | 0   | 269,393   | 0  | 97         | 0   | 269,490   | 0                | 0.0          |
| 4                                     |            | 0        | 0            | 0:00          | 5,401  | 0   | 3,510,650  | 0        | 0.0          | 0      | 162        | 0   | 263,299   | 0  | 105        | 0   | 263,404   | 0                | 0.0          |
| 5                                     |            | 0        | 0            | 0:00          | 7,134  | 0   | 4,637,100  | 0        | 0.0          | 0      | 117        | 0   | 347,783   | 0  | 76         | 0   | 347,859   | 0                | 0.0          |
| 6                                     |            | 0        | 0            | 0:00          | 6,676  | 0   | 4,339,400  | 0        | 0.0          | 0      | 130        | 0   | 325,455   | 0  | 85         | 0   | 325,540   | 0                | 0.0          |
| 7                                     |            | 0        | 0            | 0:00          | 9,578  | 0   | 6,225,700  | 0        | 0.0          | 0      | 52         | 0   | 466,928   | 0  | 34         | 0   | 466,962   | 0                | 0.0          |
| 8                                     |            | 0        | 0            | 0:00          | 9,310  | 0   | 6,051,500  | 0        | 0.0          | 0      | 97         | 0   | 453,863   | 0  | 63         | 0   | 453,926   | 0                | 0.0          |
| 9                                     |            | 0        | 0            | 0:00          | 7,736  | 0   | 5,028,400  | 0        | 0.0          | 0      | 192        | 0   | 377,130   | 0  | 125        | 0   | 377,255   | 0                | 0.0          |
| 10                                    |            | 0        | 0            | 0:00          | 11,097 | 0   | 7,213,050  | 0        | 0.0          | 0      | 41         | 0   | 540,979   | 0  | 27         | 0   | 541,006   | 0                | 0.0          |
| 11                                    |            | 0        | 0            | 0:00          | 0      | 0   | 0          | 0        | 0.0          | 0      | 0          | 0   | 0         | 0  | 0          | 0   | 0         | 0                | 0.0          |
| 12                                    |            | 0        | 0            | 0:00          | 0      | 0   | 0          | 0        | 0.0          | 0      | 0          | 0   | 0         | 0  | 0          | 0   | 0         | 0                | 0.0          |
| 暦<br>年<br>計                           | 神戸→長崎<br>計 | 0        | 0            | 0:00          | 67,194 | 0   | 43,676,100 | 0        | 0.0          | 0      | 1,071      | 0   | 3,275,710 | 0  | 697        | 0   | 3,276,407 | 0                | 0.0          |
| 1                                     | 神戸→長崎      | 0        | 0            | 0:00          | 0      | 0   | 0          | 0        | 0.0          | 0      | 0          | 0   | 0         | 0  | 0          | 0   | 0         | 0                | 0.0          |
| 2                                     |            | 0        | 0            | 0:00          | 0      | 0   | 0          | 0        | 0.0          | 0      | 0          | 0   | 0         | 0  | 0          | 0   | 0         | 0                | 0.0          |
| 3                                     |            | 0        | 0            | 0:00          | 0      | 0   | 0          | 0        | 0.0          | 0      | 0          | 0   | 0         | 0  | 0          | 0   | 0         | 0                | 0.0          |
| 年<br>度<br>計                           | 神戸→長崎<br>計 | 0        | 0            | 0:00          | 56,932 | 0   | 37,005,800 | 0        | 0.0          | 0      | 791        | 0   | 2,775,437 | 0  | 515        | 0   | 2,775,952 | 0                | 0.0          |
| 東京(羽田)―長崎線【往復神戸経由】(往路内訳 東京(羽田)→神戸→長崎) |            |          |              |               |        |     |            |          |              |        |            |     |           |    |            |     |           |                  |              |
| 1                                     | 羽田→長崎      | 128      | 172,160      | 167:59        | 882    | 0   | 1,186,290  | 0        | 0.0          | 0      | 40         | 0   | 88,972    | 0  | 54         | 0   | 89,026    | 0                | 0.0          |
| 2                                     | 1,345km    | 18       | 24,210       | 23:28         | 81     | 0   | 108,945    | 0        | 0.0          | 0      | 0          | 0   | 8,171     | 0  | 0          | 0   | 8,171     | 0                | 0.0          |
| 3                                     |            | 152      | 204,440      | 193:08        | 1,105  | 0   | 1,486,225  | 0        | 0.0          | 0      | 83         | 0   | 111,467   | 0  | 112        | 0   | 111,579   | 0                | 0.0          |
| 4                                     |            | 124      | 166,780      | 154:12        | 0      | 0   | 0          | 0        | 0.0          | 0      | 105        | 0   | 0         | 0  | 141        | 0   | 141       | 0                | 0.0          |
| 5                                     |            | 154      | 207,130      | 188:15        | 0      | 0   | 0          | 0        | 0.0          | 0      | 78         | 0   | 0         | 0  | 105        | 0   | 105       | 0                | 0.0          |
| 6                                     |            | 146      | 196,370      | 173:24        | 0      | 0   | 0          | 0        | 0.0          | 0      | 63         | 0   | 0         | 0  | 85         | 0   | 85        | 0                | 0.0          |
| 7                                     |            | 186      | 250,170      | 218:02        | 0      | 0   | 0          | 0        | 0.0          | 0      | 61         | 0   | 0         | 0  | 82         | 0   | 82        | 0                | 0.0          |
| 8                                     |            | 184      | 247,480      | 216:24        | 2,260  | 0   | 3,039,700  | 0        | 0.0          | 0      | 114        | 0   | 227,978   | 0  | 153        | 0   | 228,131   | 0                | 0.0          |
| 9                                     |            | 166      | 223,270      | 198:19        | 1,598  | 0   | 2,149,310  | 0        | 0.0          | 0      | 85         | 0   | 161,198   | 0  | 114        | 0   | 161,312   | 0                | 0.0          |
| 10                                    |            | 174      | 234,030      | 214:10        | 0      | 0   | 0          | 0        | 0.0          | 0      | 151        | 0   | 0         | 0  | 203        | 0   | 203       | 0                | 0.0          |
| 11                                    |            | 0        | 0            | 0:00          | 0      | 0   | 0          | 0        | 0.0          | 0      | 0          | 0   | 0         | 0  | 0          | 0   | 0         | 0                | 0.0          |
| 12                                    |            | 0        | 0            | 0:00          | 0      | 0   | 0          | 0        | 0.0          | 0      | 0          | 0   | 0         | 0  | 0          | 0   | 0         | 0                | 0.0          |
| 暦<br>年<br>計                           | 羽田→長崎<br>計 | 1,432    | 1,926,040    | 1747:21       | 5,926  | 0   | 7,970,470  | 0        | 0.0          | 0      | 780        | 0   | 597,786   | 0  | 1,049      | 0   | 598,835   | 0                | 0.0          |
| 1                                     | 羽田→長崎      | 0        | 0            | 0:00          | 0      | 0   | 0          | 0        | 0.0          | 0      | 0          | 0   | 0         | 0  | 0          | 0   | 0         | 0                | 0.0          |
| 2                                     |            | 0        | 0            | 0:00          | 0      | 0   | 0          | 0        | 0.0          | 0      | 0          | 0   | 0         | 0  | 0          | 0   | 0         | 0                | 0.0          |
| 3                                     |            | 0        | 0            | 0:00          | 0      | 0   | 0          | 0        | 0.0          | 0      | 0          | 0   | 0         | 0  | 0          | 0   | 0         | 0                | 0.0          |
| 年<br>度<br>計                           | 羽田→長崎<br>計 | 1,134    | 1,525,230    | 1362:46       | 3,858  | 0   | 5,189,010  | 0        | 0.0          | 0      | 657        | 0   | 389,176   | 0  | 883        | 0   | 390,059   | 0                | 0.0          |
| 東京(羽田)―長崎線【往復神戸経由】(復路内訳 長崎→神戸)        |            |          |              |               |        |     |            |          |              |        |            |     |           |    |            |     |           |                  |              |
| 1                                     | 長崎→神戸      | 0        | 0            | 0:00          | 5,472  | 0   | 3,556,800  | 0        | 0.0          | 0      | 147        | 0   | 266,760   | 0  | 96         | 0   | 266,856   | 0                | 0.0          |
| 2                                     | 650km      | 0        | 0            | 0:00          | 2,180  | 0   | 1,417,000  | 0        | 0.0          | 0      | 29         | 0   | 106,275   | 0  | 19         | 0   | 106,294   | 0                | 0.0          |
| 3                                     |            | 0        | 0            | 0:00          | 5,268  | 0   | 3,424,200  | 0        | 0.0          | 0      | 92         | 0   | 256,815   | 0  | 60         | 0   | 256,875   | 0                | 0.0          |
| 4                                     |            | 0        | 0            | 0:00          | 6,057  | 0   | 3,937,050  | 0        | 0.0          | 0      | 112        | 0   | 295,279   | 0  | 73         | 0   | 295,352   | 0                | 0.0          |
| 5                                     |            | 0        | 0            | 0:00          | 7,512  | 0   | 4,882,800  | 0        | 0.0          | 0      | 102        | 0   | 366,210   | 0  | 66         | 0   | 366,276   | 0                | 0.0          |
| 6                                     |            | 0        | 0            | 0:00          | 6,805  | 0   | 4,423,250  | 0        | 0.0          | 0      | 90         | 0   | 331,744   | 0  | 59         | 0   | 331,803   | 0                | 0.0          |
| 7                                     |            | 0        | 0            | 0:00          | 8,813  | 0   | 5,728,450  | 0        | 0.0          | 0      | 102        | 0   | 429,634   | 0  | 66         | 0   | 429,700   | 0                | 0.0          |
| 8                                     |            | 0        | 0            | 0:00          | 9,113  | 0   | 5,923,450  | 0        | 0.0          | 0      | 111        | 0   | 444,259   | 0  | 72         | 0   | 444,331   | 0                | 0.0          |
| 9                                     |            | 0        | 0            | 0:00          | 7,450  | 0   | 4,842,500  | 0        | 0.0          | 0      | 129        | 0   | 363,188   | 0  | 84         | 0   | 363,272   | 0                | 0.0          |
| 10                                    |            | 0        | 0            | 0:00          | 10,323 | 0   | 6,709,950  | 0        | 0.0          | 0      | 94         | 0   | 503,246   | 0  | 61         | 0   | 503,307   | 0                | 0.0          |
| 11                                    |            | 0        | 0            | 0:00          | 0      | 0   | 0          | 0        | 0.0          | 0      | 0          | 0   | 0         | 0  | 0          | 0   | 0         | 0                | 0.0          |
| 12                                    |            | 0        | 0            | 0:00          | 0      | 0   | 0          | 0        | 0.0          | 0      | 0          | 0   | 0         | 0  | 0          | 0   | 0         | 0                | 0.0          |
| 暦<br>年<br>計                           | 長崎→神戸<br>計 | 0        | 0            | 0:00          | 68,993 | 0   | 44,845,450 | 0        | 0.0          | 0      | 1,008      | 0   | 3,363,410 | 0  | 656        | 0   | 3,364,066 | 0                | 0.0          |
| 1                                     | 長崎→神戸      | 0        | 0            | 0:00          | 0      | 0   | 0          | 0        | 0.0          | 0      | 0          | 0   | 0         | 0  | 0          | 0   | 0         | 0                | 0.0          |
| 2                                     |            | 0        | 0            | 0:00          | 0      | 0   | 0          | 0        | 0.0          | 0      | 0          | 0   | 0         | 0  | 0          | 0   | 0         | 0                | 0.0          |
| 3                                     |            | 0        | 0            | 0:00          | 0      | 0   | 0          | 0        | 0.0          | 0      | 0          | 0   | 0         | 0  | 0          | 0   | 0         | 0                | 0.0          |
| 年<br>度<br>計                           | 長崎→神戸<br>計 | 0        | 0            | 0:00          | 56,073 | 0   | 36,447,450 | 0        | 0.0          | 0      | 740        | 0   | 2,733,560 | 0  | 481        | 0   | 2,734,041 | 0                | 0.0          |



第3表 国内定期航空路線別, 区間別, 月別運航及び輸送実績

(ローカル線)

(令和4年)

| 区分<br>月別                              | 区間<br>(km) | 運航<br>回数 | 運航<br>キロメートル | 運航時間<br>(時:分) | 旅 客       |           |               |               |              | 重量(kg)    |            |           | トンキロメートル    |           |            |           |             | 利用可能<br>トンキロメートル | 重量利<br>用率(%) |
|---------------------------------------|------------|----------|--------------|---------------|-----------|-----------|---------------|---------------|--------------|-----------|------------|-----------|-------------|-----------|------------|-----------|-------------|------------------|--------------|
|                                       |            |          |              |               | 旅客数       | 座席数       | 人キロメートル       | 座席キロメートル      | 座席利用率<br>(%) | 貨物        | 超 過<br>手荷物 | 郵便物       | 旅客          | 貨物        | 超 過<br>手荷物 | 郵便物       | 計           |                  |              |
| 東京(羽田)―長崎線【往復神戸経由】(復路内訳 神戸→東京(羽田))    |            |          |              |               |           |           |               |               |              |           |            |           |             |           |            |           |             |                  |              |
| 1                                     | 神戸→羽田      | 0        | 0            | 0:00          | 6,456     | 0         | 4,486,920     | 0             | 0.0          | 0         | 158        | 0         | 336,519     | 0         | 110        | 0         | 336,629     | 0                | 0.0          |
| 2                                     | 695km      | 0        | 0            | 0:00          | 2,835     | 0         | 1,970,325     | 0             | 0.0          | 0         | 159        | 0         | 147,774     | 0         | 111        | 0         | 147,885     | 0                | 0.0          |
| 3                                     |            | 0        | 0            | 0:00          | 7,329     | 0         | 5,093,655     | 0             | 0.0          | 0         | 283        | 0         | 382,024     | 0         | 197        | 0         | 382,221     | 0                | 0.0          |
| 4                                     |            | 0        | 0            | 0:00          | 9,023     | 0         | 6,270,985     | 0             | 0.0          | 0         | 347        | 0         | 470,324     | 0         | 241        | 0         | 470,565     | 0                | 0.0          |
| 5                                     |            | 0        | 0            | 0:00          | 10,854    | 0         | 7,543,530     | 0             | 0.0          | 0         | 382        | 0         | 565,765     | 0         | 265        | 0         | 566,030     | 0                | 0.0          |
| 6                                     |            | 0        | 0            | 0:00          | 9,980     | 0         | 6,936,100     | 0             | 0.0          | 0         | 235        | 0         | 520,208     | 0         | 163        | 0         | 520,371     | 0                | 0.0          |
| 7                                     |            | 0        | 0            | 0:00          | 12,009    | 0         | 8,346,255     | 0             | 0.0          | 0         | 363        | 0         | 625,969     | 0         | 252        | 0         | 626,221     | 0                | 0.0          |
| 8                                     |            | 0        | 0            | 0:00          | 11,407    | 0         | 7,927,865     | 0             | 0.0          | 0         | 623        | 0         | 594,590     | 0         | 433        | 0         | 595,023     | 0                | 0.0          |
| 9                                     |            | 0        | 0            | 0:00          | 10,878    | 0         | 7,560,210     | 0             | 0.0          | 0         | 431        | 0         | 567,016     | 0         | 300        | 0         | 567,316     | 0                | 0.0          |
| 10                                    |            | 0        | 0            | 0:00          | 13,405    | 0         | 9,316,475     | 0             | 0.0          | 0         | 210        | 0         | 698,736     | 0         | 146        | 0         | 698,882     | 0                | 0.0          |
| 11                                    |            | 0        | 0            | 0:00          | 0         | 0         | 0             | 0             | 0.0          | 0         | 0          | 0         | 0           | 0         | 0          | 0         | 0           | 0                | 0.0          |
| 12                                    |            | 0        | 0            | 0:00          | 0         | 0         | 0             | 0             | 0.0          | 0         | 0          | 0         | 0           | 0         | 0          | 0         | 0           | 0                | 0.0          |
| 暦<br>年<br>計                           | 神戸→羽田      | 0        | 0            | 0:00          | 94,176    | 0         | 65,452,320    | 0             | 0.0          | 0         | 3,191      | 0         | 4,908,925   | 0         | 2,218      | 0         | 4,911,143   | 0                | 0.0          |
| 1                                     | 神戸→羽田      | 0        | 0            | 0:00          | 0         | 0         | 0             | 0             | 0.0          | 0         | 0          | 0         | 0           | 0         | 0          | 0         | 0           | 0                | 0.0          |
| 2                                     |            | 0        | 0            | 0:00          | 0         | 0         | 0             | 0             | 0.0          | 0         | 0          | 0         | 0           | 0         | 0          | 0         | 0           | 0                | 0.0          |
| 3                                     |            | 0        | 0            | 0:00          | 0         | 0         | 0             | 0             | 0.0          | 0         | 0          | 0         | 0           | 0         | 0          | 0         | 0           | 0                | 0.0          |
| 年<br>度<br>計                           | 神戸→羽田      | 0        | 0            | 0:00          | 77,556    | 0         | 53,901,420    | 0             | 0.0          | 0         | 2,591      | 0         | 4,042,608   | 0         | 1,800      | 0         | 4,044,408   | 0                | 0.0          |
| 東京(羽田)―長崎線【往復神戸経由】(復路内訳 長崎→神戸→東京(羽田)) |            |          |              |               |           |           |               |               |              |           |            |           |             |           |            |           |             |                  |              |
| 1                                     | 長崎→羽田      | 144      | 193,680      | 149:34        | 1,309     | 0         | 1,760,605     | 0             | 0.0          | 0         | 65         | 0         | 132,045     | 0         | 87         | 0         | 132,132     | 0                | 0.0          |
| 2                                     | 1,345km    | 66       | 88,770       | 68:52         | 226       | 0         | 303,970       | 0             | 0.0          | 0         | 15         | 0         | 22,798      | 0         | 20         | 0         | 22,818      | 0                | 0.0          |
| 3                                     |            | 148      | 199,060      | 156:58        | 1,212     | 0         | 1,630,140     | 0             | 0.0          | 0         | 69         | 0         | 122,261     | 0         | 93         | 0         | 122,354     | 0                | 0.0          |
| 4                                     |            | 152      | 204,440      | 163:45        | 0         | 0         | 0             | 0             | 0.0          | 0         | 117        | 0         | 0           | 0         | 157        | 0         | 157         | 0                | 0.0          |
| 5                                     |            | 154      | 207,130      | 169:57        | 0         | 0         | 0             | 0             | 0.0          | 0         | 121        | 0         | 0           | 0         | 163        | 0         | 163         | 0                | 0.0          |
| 6                                     |            | 146      | 196,370      | 164:55        | 0         | 0         | 0             | 0             | 0.0          | 0         | 13         | 0         | 0           | 0         | 17         | 0         | 17          | 0                | 0.0          |
| 7                                     |            | 182      | 244,790      | 210:44        | 0         | 0         | 0             | 0             | 0.0          | 0         | 48         | 0         | 0           | 0         | 65         | 0         | 65          | 0                | 0.0          |
| 8                                     |            | 180      | 242,100      | 208:13        | 2,331     | 0         | 3,135,195     | 0             | 0.0          | 0         | 100        | 0         | 235,140     | 0         | 135        | 0         | 235,275     | 0                | 0.0          |
| 9                                     |            | 166      | 223,270      | 187:33        | 1,745     | 0         | 2,347,025     | 0             | 0.0          | 0         | 93         | 0         | 176,027     | 0         | 125        | 0         | 176,152     | 0                | 0.0          |
| 10                                    |            | 172      | 231,340      | 188:16        | 0         | 0         | 0             | 0             | 0.0          | 0         | 99         | 0         | 0           | 0         | 133        | 0         | 133         | 0                | 0.0          |
| 11                                    |            | 0        | 0            | 0:00          | 0         | 0         | 0             | 0             | 0.0          | 0         | 0          | 0         | 0           | 0         | 0          | 0         | 0           | 0                | 0.0          |
| 12                                    |            | 0        | 0            | 0:00          | 0         | 0         | 0             | 0             | 0.0          | 0         | 0          | 0         | 0           | 0         | 0          | 0         | 0           | 0                | 0.0          |
| 暦<br>年<br>計                           | 長崎→羽田      | 1,510    | 2,030,950    | 1668:47       | 6,823     | 0         | 9,176,935     | 0             | 0.0          | 0         | 740        | 0         | 688,271     | 0         | 995        | 0         | 689,266     | 0                | 0.0          |
| 1                                     | 長崎→羽田      | 0        | 0            | 0:00          | 0         | 0         | 0             | 0             | 0.0          | 0         | 0          | 0         | 0           | 0         | 0          | 0         | 0           | 0                | 0.0          |
| 2                                     |            | 0        | 0            | 0:00          | 0         | 0         | 0             | 0             | 0.0          | 0         | 0          | 0         | 0           | 0         | 0          | 0         | 0           | 0                | 0.0          |
| 3                                     |            | 0        | 0            | 0:00          | 0         | 0         | 0             | 0             | 0.0          | 0         | 0          | 0         | 0           | 0         | 0          | 0         | 0           | 0                | 0.0          |
| 年<br>度<br>計                           | 長崎→羽田      | 1,152    | 1,549,440    | 1293:23       | 4,076     | 0         | 5,482,220     | 0             | 0.0          | 0         | 591        | 0         | 411,167     | 0         | 795        | 0         | 411,962     | 0                | 0.0          |
| 東京(羽田)―熊本線                            |            |          |              |               |           |           |               |               |              |           |            |           |             |           |            |           |             |                  |              |
| 1                                     | 羽田→熊本      | 1,118    | 1,214,148    | 1910:54       | 86,855    | 221,980   | 94,324,530    | 241,070,280   | 39.1         | 508,466   | 2,756      | 110,378   | 7,074,340   | 552,193   | 2,992      | 119,870   | 7,749,395   | 27,755,638       | 27.9         |
| 2                                     | 1,086km    | 771      | 837,306      | 1314:55       | 48,253    | 132,006   | 52,402,758    | 143,358,516   | 36.6         | 297,759   | 1,597      | 101,036   | 3,930,207   | 323,366   | 1,734      | 109,725   | 4,365,032   | 15,543,849       | 28.1         |
| 3                                     |            | 929      | 1,008,894    | 1588:09       | 93,494    | 170,751   | 101,534,484   | 185,435,586   | 54.8         | 377,831   | 3,302      | 121,657   | 7,615,087   | 410,324   | 3,587      | 132,120   | 8,161,118   | 20,668,685       | 39.5         |
| 4                                     |            | 912      | 990,432      | 1549:01       | 98,884    | 179,661   | 107,388,024   | 195,111,846   | 55.0         | 567,547   | 3,999      | 115,389   | 8,054,102   | 616,357   | 4,342      | 125,313   | 8,800,114   | 22,556,243       | 39.0         |
| 5                                     |            | 1,102    | 1,196,772    | 1876:54       | 115,592   | 207,414   | 125,532,912   | 225,251,604   | 55.7         | 439,511   | 3,016      | 109,840   | 9,414,968   | 477,309   | 3,275      | 119,286   | 10,014,838  | 25,615,850       | 39.1         |
| 6                                     |            | 1,078    | 1,170,708    | 1849:39       | 97,811    | 204,742   | 106,222,746   | 222,349,812   | 47.8         | 515,756   | 1,770      | 124,700   | 7,966,705   | 560,111   | 1,923      | 135,425   | 8,664,164   | 25,057,468       | 34.6         |
| 7                                     |            | 1,108    | 1,203,288    | 1914:29       | 119,196   | 222,165   | 129,446,856   | 241,271,190   | 53.7         | 536,203   | 2,235      | 115,246   | 9,708,514   | 582,316   | 2,427      | 125,156   | 10,418,413  | 28,202,813       | 36.9         |
| 8                                     |            | 1,109    | 1,204,374    | 1900:28       | 138,533   | 223,270   | 150,446,838   | 242,471,220   | 62.0         | 525,723   | 3,892      | 104,136   | 11,283,514  | 570,935   | 4,226      | 113,092   | 11,971,767  | 28,877,878       | 41.5         |
| 9                                     |            | 1,003    | 1,089,258    | 1696:43       | 121,613   | 202,693   | 132,071,718   | 220,124,598   | 60.0         | 527,576   | 2,933      | 110,688   | 9,905,379   | 572,948   | 3,186      | 120,206   | 10,601,719  | 26,368,546       | 40.2         |
| 10                                    |            | 1,114    | 1,209,804    | 1886:32       | 151,809   | 224,122   | 164,864,574   | 243,396,492   | 67.7         | 598,163   | 3,001      | 123,649   | 12,364,842  | 649,605   | 3,259      | 134,282   | 13,151,988  | 28,591,530       | 46.0         |
| 11                                    |            | 1,082    | 1,175,052    | 1840:04       | 161,646   | 226,587   | 175,547,556   | 246,073,482   | 71.3         | 586,342   | 2,594      | 118,376   | 13,166,067  | 636,768   | 2,818      | 128,557   | 13,934,210  | 30,052,363       | 46.4         |
| 12                                    |            | 1,117    | 1,213,062    | 1928:32       | 156,400   | 242,978   | 169,850,400   | 263,874,108   | 64.4         | 862,694   | 3,320      | 141,047   | 12,738,780  | 936,885   | 3,606      | 153,177   | 13,832,448  | 32,383,349       | 42.7         |
| 暦<br>年<br>計                           | 羽田→熊本      | 6,221    | 6,756,006    | 11397:51      | 698,554   | 1,229,289 | 758,629,644   | 1,335,007,854 | 56.8         | 2,712,106 | 17,178     | 1,065,140 | 56,897,224  | 2,945,347 | 18,656     | 1,156,741 | 61,017,968  | 155,750,534      | 39.2         |
| 年<br>度<br>計                           | 熊本→羽田      | 6,222    | 6,757,092    | 9858:29       | 691,532   | 1,229,080 | 751,003,752   | 1,334,780,880 | 56.3         | 3,631,465 | 17,237     | 331,002   | 56,325,281  | 3,943,770 | 18,719     | 359,468   | 60,647,238  | 155,923,678      | 38.9         |
| 計                                     | 計          | 12,443   | 13,513,098   | 21256:20      | 1,390,086 | 2,458,369 | 1,509,633,396 | 2,669,788,734 | 56.5         | 6,343,571 | 34,415     | 1,396,142 | 113,222,505 | 6,889,117 | 37,375     | 1,516,209 | 121,665,206 | 311,674,212      | 39.0         |
| 1                                     | 羽田→熊本      | 1,121    | 1,217,406    | 1931:36       | 134,330   | 243,126   | 145,882,380   | 264,034,836   | 55.3         | 647,244   | 3,348      | 111,761   | 10,941,179  | 702,906   | 3,637      | 121,373   | 11,769,095  | 33,407,003       | 35.2         |
| 2                                     |            | 998      | 1,083,828    | 1722:23       | 136,807   | 214,999   | 148,572,402   | 233,488,914   | 63.6         | 604,925   | 2,121      | 108,085   | 11,142,930  | 656,949   | 2,303      | 117,381   | 11,919,563  | 28,887,649       | 41.3         |
| 3                                     |            | 1,106    | 1,201,116    | 1895:44       | 170,528   | 232,742   | 185,193,408   | 252,757,812   | 73.3         | 706,375   | 3,309      | 123,410   | 13,889,506  | 767,124   | 3,593      | 134,023   | 14,794,246  | 31,047,378       | 47.7         |
| 年<br>度<br>計                           | 羽田→熊本      | 6,426    | 6,978,636    | 11745:53      | 806,282   | 1,312,612 | 875,622,252   | 1,425,496,632 | 61.4         | 2,929,568 | 17,272     | 1,078,682 | 65,671,671  | 3,181,512 | 18,758     | 1,171,448 | 70,043,389  | 170,495,446      | 41.1         |
| 年<br>度<br>計                           | 熊本→羽田      | 6,424    | 6,976,464    | 10246:12      | 796,867   | 1,311,887 | 865,397,562   | 1,424,709,282 | 60.7         | 4,188,491 | 18,266     | 327,645   | 64,904,815  | 4,548,701 | 19,837     | 355,823   | 69,829,176  | 170,552,624      | 40.9         |
| 計                                     | 計          | 12,850   | 13,955,100   | 21992:05      | 1,603,149 | 2,624,499 | 1,741,019,814 | 2,850,205,914 | 61.1         | 7,118,059 | 35,538     | 1,406,327 | 130,576,486 | 7,730,213 | 38,595     | 1,527,271 | 139,872,565 | 341,048,070      | 41.0         |

第3表 国内定期航空路線別、区間別、月別運航及び輸送実績

(ローカル線)

(令和4年)

| 区<br>分<br>月<br>別 | 区間<br>(km) | 運航<br>回数 | 運<br>航<br>キ<br>ロ<br>メ<br>ー<br>ト<br>ル | 運航時間<br>(時：分) | 旅 客       |           |               |               |              | 重量(kg)     |            |           | トンキロメートル    |            |            |           |             | 利用可能<br>トンキロメートル | 重量利<br>用率(%) |
|------------------|------------|----------|--------------------------------------|---------------|-----------|-----------|---------------|---------------|--------------|------------|------------|-----------|-------------|------------|------------|-----------|-------------|------------------|--------------|
|                  |            |          |                                      |               | 旅客数       | 座席数       | 人キロメートル       | 座席キロメートル      | 座席利用<br>率(%) | 貨物         | 超 過<br>手荷物 | 郵便物       | 旅客          | 貨物         | 超 過<br>手荷物 | 郵便物       | 計           |                  |              |
| 東京(羽田)―大分線       |            |          |                                      |               |           |           |               |               |              |            |            |           |             |            |            |           |             |                  |              |
| 1                | 羽田―大分      | 862      | 799,936                              | 1350:08       | 60,108    | 152,990   | 55,780,224    | 141,974,720   | 39.3         | 286,551    | 1,954      | 71,476    | 4,183,517   | 265,919    | 1,813      | 66,330    | 4,517,579   | 15,690,765       | 28.8         |
| 2                | 928km      | 520      | 482,560                              | 815:01        | 34,131    | 92,051    | 31,673,568    | 85,423,328    | 37.1         | 247,583    | 1,074      | 66,682    | 2,375,517   | 229,756    | 995        | 61,881    | 2,668,149   | 9,300,336        | 28.7         |
| 3                |            | 669      | 620,832                              | 1053:01       | 64,401    | 119,387   | 59,764,128    | 110,791,136   | 53.9         | 277,183    | 2,114      | 81,053    | 4,482,310   | 257,225    | 1,962      | 75,218    | 4,816,715   | 12,230,577       | 39.4         |
| 4                |            | 716      | 664,448                              | 1127:55       | 59,666    | 128,381   | 55,370,048    | 119,137,568   | 46.5         | 276,578    | 2,224      | 76,865    | 4,152,755   | 256,664    | 2,064      | 71,330    | 4,482,813   | 13,215,026       | 33.9         |
| 5                |            | 840      | 779,520                              | 1309:59       | 71,573    | 151,600   | 66,419,744    | 140,684,800   | 47.2         | 273,847    | 1,551      | 70,032    | 4,981,481   | 254,130    | 1,438      | 64,990    | 5,302,039   | 15,518,216       | 34.2         |
| 6                |            | 833      | 773,024                              | 1305:57       | 63,438    | 139,727   | 58,870,464    | 129,666,656   | 45.4         | 276,333    | 1,064      | 81,103    | 4,415,284   | 256,437    | 986        | 75,264    | 4,747,971   | 13,937,642       | 34.1         |
| 7                |            | 868      | 805,504                              | 1362:49       | 71,850    | 147,979   | 66,676,800    | 137,324,512   | 48.6         | 269,688    | 1,436      | 74,165    | 5,000,761   | 250,271    | 1,332      | 68,825    | 5,321,189   | 14,778,744       | 36.0         |
| 8                |            | 862      | 799,936                              | 1344:23       | 81,151    | 146,604   | 75,308,128    | 136,048,512   | 55.4         | 269,272    | 1,863      | 70,638    | 5,648,111   | 249,884    | 1,728      | 65,552    | 5,965,275   | 14,717,113       | 40.5         |
| 9                |            | 761      | 706,208                              | 1175:34       | 71,365    | 130,190   | 66,226,720    | 126,816,320   | 54.8         | 264,457    | 1,782      | 76,789    | 4,967,004   | 245,416    | 1,654      | 71,260    | 5,285,334   | 12,941,454       | 40.8         |
| 10               |            | 866      | 803,648                              | 1350:37       | 93,540    | 147,271   | 86,805,120    | 136,667,488   | 63.5         | 303,463    | 1,764      | 82,944    | 6,510,384   | 281,614    | 1,638      | 76,972    | 6,870,608   | 14,683,368       | 46.8         |
| 11               |            | 838      | 777,664                              | 1315:12       | 106,698   | 154,871   | 99,015,744    | 143,720,288   | 68.9         | 360,448    | 1,952      | 76,479    | 7,426,180   | 334,496    | 1,811      | 70,972    | 7,833,459   | 15,959,644       | 49.1         |
| 12               |            | 867      | 804,576                              | 1376:53       | 102,677   | 164,088   | 95,284,256    | 152,273,664   | 62.6         | 438,634    | 1,964      | 92,330    | 7,146,319   | 407,052    | 1,822      | 85,683    | 7,640,876   | 17,385,314       | 44.0         |
| 暦                | 羽田―大分      | 4,755    | 4,412,640                            | 7899:47       | 443,436   | 838,522   | 411,508,608   | 778,148,416   | 52.9         | 1,078,204  | 10,284     | 743,818   | 30,863,146  | 1,000,573  | 9,540      | 690,262   | 32,563,521  | 85,165,951       | 38.2         |
| 年                | 大分―羽田      | 4,747    | 4,405,216                            | 6987:42       | 437,162   | 836,617   | 405,686,336   | 776,380,576   | 52.3         | 2,465,833  | 10,458     | 176,738   | 30,426,477  | 2,288,291  | 9,703      | 164,015   | 32,888,486  | 85,192,248       | 38.6         |
| 計                | 計          | 9,502    | 8,817,856                            | 14887:29      | 880,598   | 1,675,139 | 817,194,944   | 1,554,528,992 | 52.6         | 3,544,037  | 20,742     | 920,556   | 61,289,623  | 3,288,864  | 19,243     | 854,277   | 65,452,007  | 170,358,199      | 38.4         |
| 東京(羽田)―宮崎線       |            |          |                                      |               |           |           |               |               |              |            |            |           |             |            |            |           |             |                  |              |
| 1                | 羽田―宮崎      | 837      | 776,736                              | 1336:04       | 85,395    | 147,640   | 79,246,560    | 137,009,920   | 57.8         | 286,600    | 2,227      | 72,254    | 5,943,493   | 265,965    | 2,067      | 67,052    | 6,278,577   | 15,039,402       | 41.7         |
| 2                | 1,023km    | 784      | 727,552                              | 1240:28       | 94,704    | 140,447   | 87,885,312    | 130,334,816   | 67.4         | 265,939    | 1,394      | 71,788    | 6,591,398   | 246,792    | 1,294      | 66,619    | 6,906,103   | 14,361,073       | 48.1         |
| 3                |            | 866      | 803,648                              | 1360:34       | 110,706   | 157,076   | 102,735,168   | 145,766,528   | 70.5         | 285,877    | 2,276      | 80,856    | 7,705,138   | 265,295    | 2,113      | 75,035    | 8,047,581   | 16,006,986       | 50.3         |
| 4                |            | 866      | 803,648                              | 1360:34       | 110,706   | 157,076   | 102,735,168   | 145,766,528   | 70.5         | 285,877    | 2,276      | 80,856    | 7,705,138   | 265,295    | 2,113      | 75,035    | 8,047,581   | 16,006,986       | 50.3         |
| 5                |            | 866      | 803,648                              | 1360:34       | 110,706   | 157,076   | 102,735,168   | 145,766,528   | 70.5         | 285,877    | 2,276      | 80,856    | 7,705,138   | 265,295    | 2,113      | 75,035    | 8,047,581   | 16,006,986       | 50.3         |
| 6                |            | 866      | 803,648                              | 1360:34       | 110,706   | 157,076   | 102,735,168   | 145,766,528   | 70.5         | 285,877    | 2,276      | 80,856    | 7,705,138   | 265,295    | 2,113      | 75,035    | 8,047,581   | 16,006,986       | 50.3         |
| 7                |            | 866      | 803,648                              | 1360:34       | 110,706   | 157,076   | 102,735,168   | 145,766,528   | 70.5         | 285,877    | 2,276      | 80,856    | 7,705,138   | 265,295    | 2,113      | 75,035    | 8,047,581   | 16,006,986       | 50.3         |
| 8                |            | 866      | 803,648                              | 1360:34       | 110,706   | 157,076   | 102,735,168   | 145,766,528   | 70.5         | 285,877    | 2,276      | 80,856    | 7,705,138   | 265,295    | 2,113      | 75,035    | 8,047,581   | 16,006,986       | 50.3         |
| 9                |            | 866      | 803,648                              | 1360:34       | 110,706   | 157,076   | 102,735,168   | 145,766,528   | 70.5         | 285,877    | 2,276      | 80,856    | 7,705,138   | 265,295    | 2,113      | 75,035    | 8,047,581   | 16,006,986       | 50.3         |
| 10               |            | 866      | 803,648                              | 1360:34       | 110,706   | 157,076   | 102,735,168   | 145,766,528   | 70.5         | 285,877    | 2,276      | 80,856    | 7,705,138   | 265,295    | 2,113      | 75,035    | 8,047,581   | 16,006,986       | 50.3         |
| 11               |            | 866      | 803,648                              | 1360:34       | 110,706   | 157,076   | 102,735,168   | 145,766,528   | 70.5         | 285,877    | 2,276      | 80,856    | 7,705,138   | 265,295    | 2,113      | 75,035    | 8,047,581   | 16,006,986       | 50.3         |
| 12               |            | 866      | 803,648                              | 1360:34       | 110,706   | 157,076   | 102,735,168   | 145,766,528   | 70.5         | 285,877    | 2,276      | 80,856    | 7,705,138   | 265,295    | 2,113      | 75,035    | 8,047,581   | 16,006,986       | 50.3         |
| 暦                | 羽田―宮崎      | 4,972    | 4,614,016                            | 8240:56       | 510,572   | 878,475   | 473,810,816   | 815,224,800   | 58.1         | 1,099,663  | 10,516     | 748,779   | 35,535,813  | 1,020,490  | 9,757      | 694,866   | 37,260,926  | 89,259,847       | 41.7         |
| 年                | 宮崎―羽田      | 4,966    | 4,608,448                            | 7365:29       | 502,191   | 877,399   | 466,033,248   | 814,226,272   | 57.2         | 2,471,473  | 10,981     | 177,464   | 34,952,495  | 2,293,526  | 10,190     | 164,688   | 37,420,899  | 89,284,135       | 41.9         |
| 計                | 計          | 9,938    | 9,222,464                            | 15606:25      | 1,012,763 | 1,755,874 | 939,844,064   | 1,629,451,072 | 57.7         | 3,571,136  | 21,497     | 926,243   | 70,488,308  | 3,314,016  | 19,947     | 859,554   | 74,681,825  | 178,543,982      | 41.8         |
| 東京(羽田)―鹿児島線      |            |          |                                      |               |           |           |               |               |              |            |            |           |             |            |            |           |             |                  |              |
| 1                | 羽田―鹿児島     | 1,340    | 1,488,740                            | 2355:27       | 115,283   | 264,493   | 128,079,413   | 293,851,723   | 43.6         | 996,755    | 5,043      | 105,432   | 9,605,956   | 1,107,394  | 5,603      | 117,135   | 10,836,088  | 33,759,558       | 32.1         |
| 2                | 1,111km    | 895      | 994,345                              | 1572:01       | 64,238    | 167,169   | 71,368,418    | 185,724,759   | 38.4         | 861,417    | 2,334      | 96,884    | 5,352,631   | 957,034    | 2,593      | 107,638   | 6,419,896   | 20,923,494       | 30.7         |
| 3                |            | 1,148    | 1,275,428                            | 2015:16       | 122,739   | 218,987   | 136,363,029   | 243,294,557   | 56.0         | 1,233,946  | 6,110      | 112,323   | 10,227,226  | 1,370,914  | 6,789      | 124,791   | 11,729,720  | 27,788,871       | 42.2         |
| 4                |            | 1,118    | 1,242,098                            | 1945:03       | 120,107   | 214,874   | 133,438,877   | 238,725,014   | 55.9         | 1,357,315  | 4,742      | 107,753   | 10,007,916  | 1,507,977  | 5,270      | 119,714   | 11,640,877  | 27,504,054       | 42.3         |
| 5                |            | 1,295    | 1,438,745                            | 2261:28       | 142,689   | 247,863   | 158,527,479   | 275,375,793   | 57.6         | 1,104,398  | 6,236      | 103,234   | 11,889,561  | 1,226,987  | 6,928      | 114,692   | 13,238,168  | 31,882,901       | 41.5         |
| 6                |            | 1,258    | 1,397,638                            | 2199:04       | 126,021   | 238,823   | 140,009,331   | 265,332,353   | 52.8         | 1,056,165  | 3,731      | 116,603   | 10,500,700  | 1,173,399  | 4,147      | 129,546   | 11,807,792  | 30,257,153       | 39.0         |
| 7                |            | 1,363    | 1,514,293                            | 2392:08       | 153,590   | 268,007   | 170,638,490   | 297,755,777   | 57.3         | 1,135,323  | 4,866      | 111,726   | 12,797,887  | 1,261,344  | 5,406      | 124,127   | 14,188,764  | 35,131,944       | 40.4         |
| 8                |            | 1,362    | 1,513,182                            | 2377:39       | 185,935   | 283,396   | 206,573,785   | 314,852,956   | 65.6         | 1,071,828  | 6,006      | 104,566   | 15,493,035  | 1,190,802  | 6,673      | 116,173   | 16,806,683  | 38,928,060       | 43.2         |
| 9                |            | 1,230    | 1,366,530                            | 2127:34       | 150,562   | 246,863   | 167,274,382   | 274,264,793   | 61.0         | 975,536    | 4,609      | 108,245   | 12,545,578  | 1,083,821  | 5,121      | 120,260   | 13,754,800  | 32,796,031       | 41.9         |
| 10               |            | 1,366    | 1,517,626                            | 2364:46       | 191,101   | 272,573   | 212,313,211   | 302,828,603   | 70.1         | 1,008,656  | 5,672      | 118,773   | 15,923,491  | 1,120,616  | 6,302      | 131,957   | 17,182,366  | 35,910,211       | 47.8         |
| 11               |            | 1,316    | 1,462,076                            | 2302:26       | 198,863   | 268,203   | 220,936,793   | 297,973,533   | 74.1         | 1,034,260  | 6,219      | 113,482   | 16,570,259  | 1,149,662  | 6,909      | 126,079   | 17,852,309  | 36,416,336       | 49.0         |
| 12               |            | 1,372    | 1,524,292                            | 2439:39       | 203,043   | 297,496   | 225,580,773   | 330,518,056   | 68.3         | 1,382,847  | 5,552      | 141,265   | 16,918,559  | 1,536,121  | 6,167      | 156,945   | 18,617,792  | 40,999,025       | 45.4         |
| 暦                | 羽田―鹿児島     | 7,537    | 8,373,607                            | 14045:50      | 891,931   | 1,495,557 | 990,935,341   | 1,661,563,827 | 59.6         | 2,356,605  | 29,885     | 942,408   | 74,320,153  | 2,618,188  | 33,203     | 1,047,016 | 78,018,560  | 196,210,721      | 39.8         |
| 年                | 鹿児島―羽田     | 7,526    | 8,361,386                            | 12306:41      | 882,240   | 1,493,190 | 980,168,640   | 1,658,934,090 | 59.1         | 10,861,641 | 31,235     | 397,878   | 73,512,646  | 12,067,283 | 34,705     | 442,041   | 86,056,675  | 196,086,917      | 43.9         |
| 計                | 計          | 15,063   | 16,734,993                           | 26352:31      | 1,774,171 | 2,988,747 | 1,971,103,981 | 3,320,497,917 | 59.4         | 13,218,246 | 61,120     | 1,340,286 | 147,832,799 | 14,685,471 | 67,908     | 1,489,057 | 164,075,235 | 392,297,638      | 41.8         |
| 東京(羽田)―鹿児島線      |            |          |                                      |               |           |           |               |               |              |            |            |           |             |            |            |           |             |                  |              |
| 1                | 羽田―鹿児島     | 1,364    | 1,515,404                            | 2415:56       | 180,080   |           |               |               |              |            |            |           |             |            |            |           |             |                  |              |

第3表 国内定期航空路線別、区間別、月別運航及び輸送実績

(ローカル線)

(令和4年)

| 月別           | 区分      | 区間<br>(km) | 運航<br>回数  | 運航<br>キロメートル | 運航時間<br>(時：分) | 旅 客     |             |               |          |              | 重量(kg) |            |            | トンキロメートル  |        |            |            |             | 利用可能<br>トンキロメートル | 重量利<br>用率(%) |
|--------------|---------|------------|-----------|--------------|---------------|---------|-------------|---------------|----------|--------------|--------|------------|------------|-----------|--------|------------|------------|-------------|------------------|--------------|
|              |         |            |           |              |               | 旅客数     | 座席数         | 人キロメートル       | 座席キロメートル | 座席利用<br>率(%) | 貨物     | 超 過<br>手荷物 | 郵便物        | 旅客        | 貨物     | 超 過<br>手荷物 | 郵便物        | 計           |                  |              |
| 東京(羽田)―奄美大島線 |         |            |           |              |               |         |             |               |          |              |        |            |            |           |        |            |            |             |                  |              |
| 1            | 羽田―奄美   | 62         | 89,032    | 133:51       | 4,118         | 10,188  | 5,913,448   | 14,629,968    | 40.4     | 17,435       | 32     | 46         | 443,509    | 25,036    | 46     | 66         | 468,657    | 1,510,672   | 31.0             |              |
| 2            | 1,436km | 56         | 80,416    | 121:46       | 3,169         | 9,240   | 4,550,684   | 13,268,640    | 34.3     | 17,617       | 24     | 54         | 341,301    | 25,298    | 34     | 78         | 366,711    | 1,367,072   | 26.8             |              |
| 3            |         | 62         | 89,032    | 133:15       | 6,667         | 10,230  | 9,573,812   | 14,690,280    | 65.2     | 19,650       | 51     | 48         | 718,036    | 28,217    | 73     | 68         | 746,394    | 1,513,544   | 49.3             |              |
| 4            |         | 62         | 89,032    | 132:41       | 6,294         | 10,104  | 9,038,184   | 14,509,344    | 62.3     | 17,880       | 48     | 30         | 677,864    | 25,676    | 69     | 44         | 703,653    | 1,504,928   | 46.8             |              |
| 5            |         | 64         | 91,904    | 138:58       | 6,372         | 10,434  | 9,150,192   | 14,983,224    | 61.1     | 12,326       | 49     | 8          | 686,265    | 17,701    | 70     | 12         | 704,048    | 1,553,752   | 45.3             |              |
| 6            |         | 60         | 86,160    | 132:03       | 5,681         | 9,858   | 8,157,916   | 14,156,088    | 57.6     | 9,939        | 44     | 8          | 611,844    | 14,272    | 64     | 12         | 626,192    | 1,461,848   | 42.8             |              |
| 7            |         | 66         | 94,776    | 142:17       | 8,373         | 10,848  | 12,023,628  | 15,577,728    | 77.2     | 8,406        | 65     | 12         | 901,772    | 12,071    | 93     | 18         | 913,954    | 1,608,320   | 56.8             |              |
| 8            |         | 62         | 89,032    | 131:15       | 8,596         | 10,230  | 12,343,856  | 14,690,280    | 84.0     | 7,170        | 66     | 38         | 925,789    | 10,296    | 95     | 54         | 936,234    | 1,513,544   | 61.9             |              |
| 9            |         | 54         | 77,544    | 112:29       | 6,168         | 8,826   | 8,857,248   | 12,674,136    | 69.9     | 7,988        | 48     | 32         | 664,293    | 11,471    | 68     | 46         | 675,878    | 1,312,504   | 51.5             |              |
| 10           |         | 62         | 89,032    | 130:41       | 8,138         | 10,188  | 11,686,168  | 14,629,968    | 79.9     | 9,892        | 63     | 34         | 876,462    | 14,204    | 91     | 48         | 890,805    | 1,510,672   | 59.0             |              |
| 11           |         | 60         | 86,160    | 129:24       | 9,042         | 9,900   | 12,984,312  | 14,216,400    | 91.3     | 16,403       | 70     | 44         | 973,823    | 23,554    | 101    | 64         | 997,542    | 1,464,720   | 68.1             |              |
| 12           |         | 62         | 89,032    | 137:21       | 8,465         | 10,230  | 12,155,740  | 14,690,280    | 82.7     | 24,432       | 65     | 58         | 911,680    | 35,085    | 93     | 84         | 946,942    | 1,513,544   | 62.6             |              |
| 暦年           | 羽田―奄美   | 366        | 525,576   | 851:00       | 39,983        | 60,138  | 57,415,588  | 86,358,168    | 66.5     | 49,572       | 307    | 206        | 4,306,170  | 71,184    | 441    | 297        | 4,378,092  | 8,917,560   | 49.1             |              |
| 年            | 奄美―羽田   | 366        | 525,576   | 725:01       | 41,100        | 60,138  | 59,019,600  | 86,358,168    | 68.3     | 119,566      | 318    | 206        | 4,426,468  | 171,697   | 456    | 297        | 4,598,918  | 8,917,560   | 51.6             |              |
| 計            | 計       | 732        | 1,051,152 | 1,576:01     | 81,083        | 120,276 | 116,435,188 | 172,716,336   | 67.4     | 169,138      | 625    | 412        | 8,732,638  | 242,881   | 897    | 594        | 8,977,010  | 17,835,120  | 50.3             |              |
| 東京(羽田)―久米島線  |         |            |           |              |               |         |             |               |          |              |        |            |            |           |        |            |            |             |                  |              |
| 1            | 羽田―久米島  | 0          | 0         | 0:00         | 0             | 0       | 0           | 0             | 0.0      | 0            | 0      | 0          | 0          | 0         | 0      | 0          | 0          | 0           | 0.0              |              |
| 2            | 1,888km | 0          | 0         | 0:00         | 0             | 0       | 0           | 0             | 0.0      | 0            | 0      | 0          | 0          | 0         | 0      | 0          | 0          | 0           | 0.0              |              |
| 3            |         | 0          | 0         | 0:00         | 0             | 0       | 0           | 0             | 0.0      | 0            | 0      | 0          | 0          | 0         | 0      | 0          | 0          | 0           | 0.0              |              |
| 4            |         | 0          | 0         | 0:00         | 0             | 0       | 0           | 0             | 0.0      | 0            | 0      | 0          | 0          | 0         | 0      | 0          | 0          | 0           | 0.0              |              |
| 5            |         | 0          | 0         | 0:00         | 0             | 0       | 0           | 0             | 0.0      | 0            | 0      | 0          | 0          | 0         | 0      | 0          | 0          | 0           | 0.0              |              |
| 6            |         | 0          | 0         | 0:00         | 0             | 0       | 0           | 0             | 0.0      | 0            | 0      | 0          | 0          | 0         | 0      | 0          | 0          | 0           | 0.0              |              |
| 7            |         | 51         | 96,288    | 98:10        | 5,086         | 8,415   | 9,602,368   | 15,887,520    | 60.4     | 3,232        | 39     | 0          | 720,177    | 6,102     | 73     | 0          | 726,352    | 1,636,896   | 44.4             |              |
| 8            |         | 93         | 175,584   | 176:42       | 10,079        | 15,345  | 19,029,152  | 28,971,360    | 65.7     | 2,579        | 78     | 75         | 1,427,186  | 4,869     | 148    | 142        | 1,432,345  | 2,984,928   | 48.0             |              |
| 9            |         | 0          | 0         | 0:00         | 0             | 0       | 0           | 0             | 0.0      | 0            | 0      | 0          | 0          | 0         | 0      | 0          | 0          | 0           | 0.0              |              |
| 10           |         | 0          | 0         | 0:00         | 0             | 0       | 0           | 0             | 0.0      | 0            | 0      | 0          | 0          | 0         | 0      | 0          | 0          | 0           | 0.0              |              |
| 11           |         | 0          | 0         | 0:00         | 0             | 0       | 0           | 0             | 0.0      | 0            | 0      | 0          | 0          | 0         | 0      | 0          | 0          | 0           | 0.0              |              |
| 12           |         | 0          | 0         | 0:00         | 0             | 0       | 0           | 0             | 0.0      | 0            | 0      | 0          | 0          | 0         | 0      | 0          | 0          | 0           | 0.0              |              |
| 暦年           | 羽田―久米島  | 48         | 90,624    | 121:46       | 5,769         | 7,920   | 10,891,872  | 14,952,960    | 72.8     | 0            | 45     | 19         | 816,890    | 0         | 85     | 36         | 817,011    | 1,540,608   | 53.0             |              |
| 年            | 久米島―羽田  | 96         | 181,248   | 153:06       | 9,396         | 15,840  | 17,739,648  | 29,905,920    | 59.3     | 5,811        | 72     | 56         | 1,330,473  | 10,971    | 136    | 106        | 1,341,686  | 3,081,216   | 43.5             |              |
| 計            | 計       | 144        | 271,872   | 274:52       | 15,165        | 23,760  | 28,631,520  | 44,858,880    | 63.8     | 5,811        | 117    | 75         | 2,147,363  | 10,971    | 221    | 142        | 2,158,697  | 4,621,824   | 46.7             |              |
| 東京(羽田)―宮古島線  |         |            |           |              |               |         |             |               |          |              |        |            |            |           |        |            |            |             |                  |              |
| 1            | 羽田―宮古   | 194        | 391,880   | 572:11       | 13,924        | 39,184  | 28,126,480  | 79,151,680    | 35.5     | 207,756      | 2,131  | 84         | 2,109,487  | 419,667   | 4,304  | 170        | 2,533,628  | 9,383,998   | 27.0             |              |
| 2            | 2,020km | 128        | 258,560   | 377:24       | 8,880         | 23,904  | 17,937,600  | 48,286,080    | 37.1     | 170,228      | 2,698  | 0          | 1,345,321  | 343,860   | 5,450  | 0          | 1,694,631  | 5,425,652   | 31.2             |              |
| 3            |         | 204        | 412,080   | 588:04       | 21,690        | 40,297  | 43,813,800  | 81,399,940    | 53.8     | 270,747      | 2,143  | 28         | 3,286,038  | 546,909   | 4,328  | 56         | 3,837,331  | 9,508,164   | 40.4             |              |
| 4            |         | 194        | 391,880   | 549:37       | 22,066        | 38,730  | 44,573,320  | 78,234,600    | 57.0     | 376,885      | 1,745  | 58         | 3,343,001  | 761,308   | 3,524  | 118        | 4,107,951  | 9,304,800   | 44.1             |              |
| 5            |         | 206        | 416,120   | 590:52       | 24,306        | 41,450  | 49,098,120  | 83,729,000    | 58.6     | 262,128      | 1,694  | 0          | 3,682,361  | 529,498   | 3,421  | 0          | 4,215,280  | 9,949,898   | 42.4             |              |
| 6            |         | 196        | 395,920   | 556:11       | 28,059        | 41,220  | 56,679,180  | 83,264,400    | 68.1     | 281,358      | 2,151  | 0          | 4,250,940  | 568,343   | 4,346  | 0          | 4,823,629  | 9,887,526   | 48.8             |              |
| 7            |         | 194        | 391,880   | 540:18       | 40,446        | 52,288  | 81,700,920  | 105,621,760   | 77.4     | 521,548      | 2,255  | 22         | 6,127,570  | 1,053,527 | 4,555  | 44         | 7,185,696  | 13,916,074  | 51.6             |              |
| 8            |         | 200        | 404,000   | 552:08       | 47,003        | 58,281  | 94,946,060  | 117,727,620   | 80.6     | 292,036      | 1,970  | 72         | 7,120,955  | 589,913   | 3,979  | 146        | 7,714,993  | 14,124,220  | 54.6             |              |
| 9            |         | 167        | 337,340   | 461:00       | 32,352        | 48,509  | 65,351,040  | 97,988,180    | 66.7     | 193,553      | 2,741  | 56         | 4,901,329  | 390,978   | 5,538  | 114        | 5,297,959  | 11,709,265  | 45.2             |              |
| 10           |         | 186        | 375,720   | 514:42       | 42,482        | 53,369  | 85,813,640  | 107,805,380   | 79.6     | 255,063      | 3,921  | 68         | 6,436,024  | 515,227   | 7,920  | 138        | 6,959,309  | 13,081,770  | 53.2             |              |
| 11           |         | 180        | 363,600   | 521:47       | 28,932        | 36,321  | 58,442,640  | 73,368,420    | 79.7     | 212,072      | 1,597  | 0          | 4,383,200  | 428,386   | 3,226  | 0          | 4,814,812  | 8,549,404   | 56.3             |              |
| 12           |         | 186        | 375,720   | 543:52       | 27,593        | 40,981  | 55,737,860  | 82,781,620    | 67.3     | 263,110      | 1,953  | 24         | 4,180,341  | 531,482   | 3,944  | 48         | 4,715,815  | 9,466,658   | 49.8             |              |
| 暦年           | 羽田―宮古   | 1,118      | 2,258,360 | 3461:50      | 174,201       | 257,405 | 351,886,020 | 519,958,100   | 67.7     | 1,622,085    | 12,371 | 209        | 26,391,460 | 3,276,611 | 24,988 | 423        | 29,693,482 | 62,190,208  | 47.7             |              |
| 年            | 宮古―羽田   | 1,117      | 2,256,340 | 2906:16      | 163,532       | 257,129 | 330,334,640 | 519,400,580   | 63.6     | 1,684,399    | 14,628 | 203        | 24,775,107 | 3,402,487 | 29,547 | 411        | 28,207,552 | 62,117,221  | 45.4             |              |
| 計            | 計       | 2,235      | 4,514,700 | 6368:06      | 337,733       | 514,534 | 682,220,660 | 1,039,358,680 | 65.6     | 3,306,484    | 26,999 | 412        | 51,166,567 | 6,679,098 | 54,535 | 834        | 57,901,034 | 124,307,429 | 46.6             |              |
| 東京(羽田)―宮古島線  |         |            |           |              |               |         |             |               |          |              |        |            |            |           |        |            |            |             |                  |              |
| 1            | 羽田―宮古   | 184        | 371,680   | 540:48       | 28,581        | 37,562  | 57,733,620  | 75,875,240    | 76.1     | 190,808      | 2,669  | 122        | 4,330,022  | 385,432   | 5,391  | 246        | 4,721,091  | 8,351,278   | 56.5             |              |
| 2            |         | 168        | 339,360   | 492:21       | 28,310        | 31,820  | 57,186,200  | 64,276,400    | 89.0     | 183,712      | 2,650  | 0          | 4,288,966  | 371,098   | 5,353  | 0          | 4,665,417  | 7,017,140   | 66.1             |              |
| 3            |         | 210        | 424,200   | 605:13       | 39,610        | 48,879  | 80,012,200  | 98,735,580    | 81.0     | 280,404      | 2,790  | 0          | 6,020,918  | 566,416   | 5,636  | 0          | 6,572,970  | 12,144,570  | 54.1             |              |
| 年            | 羽田―宮古   | 1,136      | 2,294,720 | 3499:55      | 201,003       | 264,843 | 406,026,060 | 534,982,860   | 75.9     | 1,603,877    | 12,956 | 214        | 30,451,963 | 3,239,831 | 26,171 | 433        | 33,718,398 | 63,787,795  | 52.9             |              |
| 度            | 宮古―羽田   | 1,135      | 2,292,700 | 2968:54      | 188,737       | 264,567 | 381,248,740 | 534,425,340   | 71.3     | 1,708,800    | 15,180 | 208        | 28,593,664 | 3,451,777 | 30,662 | 421        | 32,076,524 | 63,714,808  | 50.3             |              |
| 計            | 計       | 2,271      | 4,587,420 | 6468:49      | 389,740       | 529,410 | 787,274,800 | 1,069,408,200 | 73.6     | 3,312,677    | 28,136 | 422        | 59,045,627 | 6,691,608 | 56,833 | 854        | 65,794,922 | 127,502,603 | 51.6             |              |

第3表 国内定期航空路線別、区間別、月別運航及び輸送実績

(ローカル線)

(令和4年)

| 月別          | 区分      | 区間<br>(km) | 運航<br>回数  | 運航<br>キロメートル | 運航時間<br>(時：分) | 旅 客     |               |               |             | 重量(kg)       |         |            | トンキロメートル   |            |         |            |            | 利用可能<br>トンキロメートル | 重量利<br>用率(%) |      |
|-------------|---------|------------|-----------|--------------|---------------|---------|---------------|---------------|-------------|--------------|---------|------------|------------|------------|---------|------------|------------|------------------|--------------|------|
|             |         |            |           |              |               | 旅客数     | 座席数           | 人キロメートル       | 座席キロメートル    | 座席利用<br>率(%) | 貨物      | 超 過<br>手荷物 | 郵便物        | 旅客         | 貨物      | 超 過<br>手荷物 | 郵便物        |                  |              | 計    |
| 東京(羽田)―下地島線 |         |            |           |              |               |         |               |               |             |              |         |            |            |            |         |            |            |                  |              |      |
| 1           | 2,030km | 羽田―下地島     | 46        | 93,380       | 134:03        | 3,397   | 8,142         | 6,895,910     | 16,528,260  | 41.7         | 37,183  | 541        | 0          | 517,194    | 75,481  | 1,099      | 0          | 593,774          | 1,891,920    | 31.4 |
| 2           |         | 16         | 32,480    | 46:33        | 913           | 2,832   | 1,853,390     | 5,748,960     | 32.2        | 11,546       | 160     | 0          | 139,004    | 23,438     | 324     | 0          | 162,766    | 658,062          | 24.7         |      |
| 3           |         | 62         | 125,860   | 177:22       | 5,869         | 10,974  | 11,914,070    | 22,277,220    | 53.5        | 47,424       | 771     | 0          | 893,555    | 96,271     | 1,565   | 0          | 991,391    | 2,549,980        | 38.9         |      |
| 4           |         | 60         | 121,800   | 167:16       | 7,645         | 10,620  | 15,519,350    | 21,558,600    | 72.0        | 44,783       | 1,105   | 0          | 1,163,951  | 90,909     | 2,244   | 0          | 1,257,104  | 2,467,720        | 50.9         |      |
| 5           |         | 62         | 125,860   | 174:17       | 7,073         | 10,974  | 14,358,190    | 22,277,220    | 64.5        | 34,469       | 811     | 0          | 1,076,865  | 69,972     | 1,646   | 0          | 1,148,483  | 2,549,980        | 45.0         |      |
| 6           |         | 62         | 125,860   | 172:13       | 8,643         | 10,974  | 17,545,290    | 22,277,220    | 78.8        | 10,243       | 1,437   | 0          | 1,315,897  | 20,793     | 2,917   | 0          | 1,339,607  | 2,549,980        | 52.5         |      |
| 7           |         | 64         | 129,920   | 176:20       | 9,491         | 11,328  | 19,266,730    | 22,995,840    | 83.8        | 29,169       | 946     | 0          | 1,445,005  | 59,213     | 1,920   | 0          | 1,506,138  | 2,632,236        | 57.2         |      |
| 8           |         | 65         | 131,950   | 178:55       | 9,592         | 11,505  | 19,471,760    | 23,355,150    | 83.4        | 18,448       | 629     | 0          | 1,460,383  | 37,449     | 1,276   | 0          | 1,499,108  | 2,673,366        | 56.1         |      |
| 9           |         | 54         | 109,620   | 148:58       | 7,287         | 9,558   | 14,792,610    | 19,402,740    | 76.2        | 11,278       | 749     | 0          | 1,109,446  | 22,894     | 1,520   | 0          | 1,133,860  | 2,220,950        | 51.1         |      |
| 10          |         | 64         | 129,920   | 178:07       | 10,339        | 11,328  | 20,988,170    | 22,995,840    | 91.3        | 20,176       | 837     | 0          | 1,574,113  | 40,957     | 1,699   | 0          | 1,616,769  | 2,632,236        | 61.4         |      |
| 11          |         | 60         | 121,800   | 172:30       | 9,865         | 10,620  | 20,025,950    | 21,558,600    | 92.9        | 14,112       | 1,341   | 0          | 1,501,946  | 28,647     | 2,722   | 0          | 1,533,315  | 2,467,720        | 62.1         |      |
| 12          |         | 62         | 125,860   | 180:43       | 10,062        | 10,974  | 20,425,860    | 22,277,220    | 91.7        | 13,342       | 1,385   | 0          | 1,531,940  | 27,084     | 2,812   | 0          | 1,561,836  | 2,549,980        | 61.2         |      |
| 暦年          | 羽田―下地島  | 339        | 688,170   | 1053:09      | 45,309        | 60,003  | 91,977,270    | 121,806,090   | 75.5        | 0            | 5,924   | 0          | 6,898,296  | 0          | 12,025  | 0          | 6,910,321  | 13,942,630       | 49.6         |      |
| 年           | 下地島―羽田  | 338        | 686,140   | 854:08       | 44,867        | 59,826  | 91,080,010    | 121,446,780   | 75.0        | 292,173      | 4,788   | 0          | 6,831,003  | 593,108    | 9,719   | 0          | 7,433,830  | 13,901,500       | 53.5         |      |
| 計           | 計       | 677        | 1,374,310 | 1907:17      | 90,176        | 119,829 | 183,057,280   | 243,252,870   | 75.3        | 292,173      | 10,712  | 0          | 13,729,299 | 593,108    | 21,744  | 0          | 14,344,151 | 27,844,130       | 51.5         |      |
| 東京(羽田)―石垣線  |         |            |           |              |               |         |               |               |             |              |         |            |            |            |         |            |            |                  |              |      |
| 1           | 2,171km | 羽田―石垣      | 244       | 529,724      | 746:41        | 20,148  | 47,690        | 43,741,308    | 103,534,990 | 42.2         | 209,322 | 1,295      | 118        | 3,280,599  | 454,439 | 2,812      | 257        | 3,738,107        | 11,894,865   | 31.4 |
| 2           |         | 142        | 308,282   | 434:29       | 10,113        | 26,264  | 21,955,323    | 57,019,144    | 38.5        | 182,191      | 878     | 0          | 1,646,649  | 395,536    | 1,906   | 0          | 2,044,091  | 6,454,806        | 31.7         |      |
| 3           |         | 267        | 579,657   | 799:24       | 31,776        | 56,935  | 68,985,696    | 123,605,885   | 55.8        | 364,570      | 1,322   | 40         | 5,173,928  | 791,481    | 2,870   | 86         | 5,968,365  | 13,934,066       | 42.8         |      |
| 4           |         | 252        | 547,092   | 743:29       | 32,477        | 53,672  | 70,507,567    | 116,521,912   | 60.5        | 454,118      | 2,250   | 92         | 5,288,067  | 985,890    | 4,885   | 199        | 6,279,041  | 12,769,261       | 49.2         |      |
| 5           |         | 269        | 583,999   | 798:17       | 41,983        | 60,997  | 91,145,093    | 132,424,487   | 68.8        | 627,619      | 1,093   | 0          | 6,835,881  | 1,362,559  | 2,373   | 0          | 8,200,813  | 15,327,380       | 53.5         |      |
| 6           |         | 240        | 521,040   | 710:02       | 37,033        | 52,815  | 80,398,643    | 114,661,365   | 70.1        | 650,210      | 1,659   | 0          | 6,829,898  | 1,411,606  | 3,602   | 0          | 7,445,106  | 13,546,996       | 55.0         |      |
| 7           |         | 248        | 538,408   | 718:26       | 53,886        | 72,783  | 116,986,506   | 158,011,893   | 74.0        | 735,222      | 1,225   | 33         | 8,773,988  | 1,596,167  | 2,659   | 72         | 10,372,886 | 18,365,162       | 56.5         |      |
| 8           |         | 247        | 536,237   | 714:50       | 62,352        | 80,223  | 135,366,192   | 174,164,133   | 77.7        | 360,228      | 1,303   | 116        | 10,152,464 | 782,055    | 2,828   | 251        | 10,937,598 | 19,090,596       | 57.3         |      |
| 9           |         | 229        | 497,159   | 660:20       | 42,246        | 63,714  | 91,716,066    | 138,323,094   | 66.3        | 274,336      | 1,351   | 100        | 6,878,705  | 595,584    | 2,933   | 217        | 7,477,439  | 15,731,196       | 47.5         |      |
| 10          |         | 250        | 542,750   | 723:56       | 54,870        | 72,400  | 119,122,770   | 157,180,400   | 75.8        | 340,074      | 1,705   | 99         | 8,934,208  | 738,301    | 3,701   | 215        | 9,676,425  | 17,960,647       | 53.9         |      |
| 11          |         | 240        | 521,040   | 717:53       | 43,055        | 53,188  | 93,472,405    | 115,471,148   | 80.9        | 368,362      | 1,321   | 0          | 7,010,430  | 799,714    | 2,868   | 0          | 7,813,012  | 12,907,784       | 60.5         |      |
| 12          |         | 252        | 547,092   | 766:44       | 38,612        | 56,142  | 83,826,652    | 121,884,282   | 68.8        | 358,965      | 1,676   | 41         | 6,287,000  | 779,314    | 3,638   | 89         | 7,070,041  | 14,148,529       | 50.0         |      |
| 暦年          | 羽田―石垣   | 1,441      | 3,128,411 | 4607:32      | 240,423       | 348,822 | 521,958,333   | 757,292,562   | 68.9        | 2,189,749    | 9,033   | 276        | 39,146,874 | 4,753,945  | 19,610  | 599        | 43,921,028 | 85,935,129       | 51.1         |      |
| 年           | 石垣―羽田   | 1,439      | 3,124,069 | 3926:59      | 228,128       | 348,001 | 495,265,888   | 755,510,171   | 65.6        | 2,735,468    | 8,045   | 363        | 37,144,943 | 5,938,701  | 17,465  | 787        | 43,101,896 | 86,196,159       | 50.0         |      |
| 計           | 計       | 2,880      | 6,252,480 | 8534:31      | 468,551       | 696,823 | 1,017,224,221 | 1,512,802,733 | 67.2        | 4,925,217    | 17,078  | 639        | 76,291,817 | 10,692,646 | 37,075  | 1,386      | 87,022,924 | 172,131,288      | 50.6         |      |
| 東京(羽田)―石垣線  |         |            |           |              |               |         |               |               |             |              |         |            |            |            |         |            |            |                  |              |      |
| 1           | 2,171km | 羽田―石垣      | 248       | 538,408      | 754:28        | 38,672  | 51,728        | 83,956,912    | 112,301,488 | 74.8         | 228,638 | 1,343      | 166        | 6,296,769  | 496,372 | 2,916      | 360        | 6,796,417        | 13,028,088   | 52.2 |
| 2           |         | 224        | 486,304   | 680:45       | 39,907        | 45,243  | 68,638,097    | 98,222,553    | 88.2        | 236,222      | 1,902   | 0          | 6,497,858  | 512,837    | 4,130   | 0          | 7,014,825  | 11,302,174       | 62.1         |      |
| 3           |         | 248        | 538,408   | 734:39       | 56,541        | 66,800  | 122,750,511   | 144,762,280   | 84.8        | 385,259      | 1,817   | 0          | 9,206,289  | 836,398    | 3,944   | 0          | 10,046,631 | 17,356,181       | 57.9         |      |
| 年           | 羽田―石垣   | 1,474      | 3,200,054 | 4695:40      | 278,061       | 365,120 | 603,670,431   | 792,675,520   | 76.2        | 2,273,111    | 9,974   | 278        | 45,275,282 | 4,934,923  | 21,653  | 603        | 50,232,461 | 90,638,019       | 55.4         |      |
| 度           | 石垣―羽田   | 1,473      | 3,197,883 | 4028:09      | 263,573       | 364,465 | 572,216,983   | 791,253,515   | 72.3        | 2,746,142    | 8,671   | 369        | 42,916,275 | 5,961,874  | 18,824  | 800        | 48,897,773 | 90,895,975       | 53.8         |      |
| 計           | 計       | 2,947      | 6,397,937 | 8723:49      | 541,634       | 729,585 | 1,175,887,414 | 1,583,929,035 | 74.2        | 5,019,253    | 18,645  | 647        | 88,191,557 | 10,896,797 | 40,477  | 1,403      | 99,130,234 | 181,533,994      | 54.6         |      |
| 東京(成田)―釧路線  |         |            |           |              |               |         |               |               |             |              |         |            |            |            |         |            |            |                  |              |      |
| 1           | 850km   | 成田―釧路      | 26        | 22,100       | 46:53         | 2,660   | 4,680         | 2,261,000     | 3,978,000   | 56.8         | 0       | 11,901     | 0          | 169,575    | 0       | 10,116     | 0          | 179,691          | 506,864      | 35.5 |
| 2           |         | 18         | 15,300    | 32:38        | 1,807         | 3,240   | 1,535,950     | 2,754,000     | 55.8        | 0            | 7,634   | 0          | 115,196    | 0          | 6,489   | 0          | 121,685    | 350,906          | 34.7         |      |
| 3           |         | 30         | 25,500    | 54:21        | 3,084         | 5,416   | 2,621,400     | 4,603,600     | 56.9        | 0            | 14,308  | 0          | 196,605    | 0          | 12,162  | 0          | 208,767    | 584,842          | 35.7         |      |
| 4           |         | 44         | 37,400    | 80:53        | 2,679         | 7,952   | 2,277,150     | 6,759,200     | 33.7        | 0            | 11,668  | 0          | 170,787    | 0          | 9,918   | 0          | 180,705    | 857,770          | 21.1         |      |
| 5           |         | 44         | 37,400    | 80:35        | 3,824         | 7,984   | 3,250,400     | 6,786,400     | 47.9        | 0            | 15,928  | 0          | 243,780    | 0          | 13,539  | 0          | 257,319    | 857,770          | 30.0         |      |
| 6           |         | 40         | 34,000    | 72:43        | 3,378         | 7,280   | 2,871,300     | 6,188,000     | 46.4        | 0            | 12,305  | 0          | 215,347    | 0          | 10,459  | 0          | 225,806    | 779,790          | 29.0         |      |
| 7           |         | 48         | 40,800    | 87:40        | 5,134         | 8,672   | 4,363,900     | 7,371,200     | 59.2        | 0            | 21,392  | 0          | 327,293    | 0          | 18,183  | 0          | 345,476    | 935,748          | 36.9         |      |
| 8           |         | 60         | 51,000    | 108:43       | 7,357         | 10,864  | 6,253,450     | 9,234,400     | 67.7        | 0            | 33,716  | 0          | 469,009    | 0          | 28,658  | 0          | 497,667    | 1,169,686        | 42.5         |      |
| 9           |         | 60         | 51,000    | 112:23       | 6,149         | 10,896  | 5,226,650     | 9,261,600     | 56.4        | 0            | 25,055  | 0          | 391,999    | 0          | 21,297  | 0          | 413,296    | 1,169,686        | 35.3         |      |
| 10          |         | 58         | 49,300    | 109:00       | 5,300         | 10,600  | 4,505,000     | 9,010,000     | 50.0        | 0            | 18,835  | 0          | 337,875    | 0          | 16,010  | 0          | 353,885    | 1,130,696        | 31.3         |      |
| 11          |         | 0          | 0         | 0:00         | 0             | 0       | 0             | 0             | 0.0         | 0            | 0       | 0          | 0          | 0          | 0       | 0          | 0          | 0                | 0            | 0.0  |
| 12          |         | 18         | 15,300    | 33:20        | 2,157         | 3,272   | 1,833,450     | 2,781,200     | 65.9        | 0            | 11,358  | 0          | 137,509    | 0          | 9,654   | 0          | 147,163    | 350,906          | 41.9         |      |
| 暦年          | 成田―釧路   | 223        | 189,550   | 402:00       | 21,884        | 40,428  | 18,601,400    | 34,363,800    | 54.1        | 0            | 95,859  | 0          | 1,395,106  | 0          | 81,480  | 0          | 1,476,586  | 4,347,332        | 34.0         |      |
| 年           | 釧路―成田   | 223        | 189,550   | 417:09       | 21,645        | 40,428  | 18,398,250    | 34,363,800    | 53.5        | 0            | 88,241  | 0          | 1,379,869  | 0          | 75,005  | 0          | 1,454,874  | 4,347,332        | 33.5         |      |
| 計           | 計       | 446        | 379,100   | 819:09       | 43,529        | 80,856  | 36,999,650    | 68,727,600    | 53.8        | 0            | 184,100 | 0          | 2,774,975  | 0          | 156,485 | 0          | 2,931,460  | 8,694,664        |              |      |

第3表 国内定期航空路線別、区間別、月別運航及び輸送実績

(ローカル線)

(令和4年)

| 月別          | 区分     | 区間<br>(km) | 運航<br>回数 | 運航<br>キロメートル | 運航時間<br>(時：分) | 旅 客     |            |             |          |              | 重量(kg)  |            |           | トンキロメートル |         |            |           |            | 利用可能<br>トンキロメートル | 重量利<br>用率(%) |
|-------------|--------|------------|----------|--------------|---------------|---------|------------|-------------|----------|--------------|---------|------------|-----------|----------|---------|------------|-----------|------------|------------------|--------------|
|             |        |            |          |              |               | 旅客数     | 座席数        | 人キロメートル     | 座席キロメートル | 座席利用<br>率(%) | 貨物      | 超 過<br>手荷物 | 郵便物       | 旅客       | 貨物      | 超 過<br>手荷物 | 郵便物       | 計          |                  |              |
| 東京(成田)—女満別線 |        |            |          |              |               |         |            |             |          |              |         |            |           |          |         |            |           |            |                  |              |
| 1           | 成田—女満別 | 34         | 31,654   | 65:45        | 3,332         | 6,120   | 3,102,092  | 5,697,720   | 54.4     | 0            | 13,905  | 0          | 232,657   | 0        | 12,945  | 0          | 245,602   | 725,984    | 33.8             |              |
| 2           | 931km  | 28         | 26,068   | 54:25        | 3,783         | 5,040   | 3,521,973  | 4,692,240   | 75.1     | 0            | 14,471  | 0          | 264,148   | 0        | 13,472  | 0          | 277,620   | 597,870    | 46.4             |              |
| 3           |        | 40         | 37,240   | 76:19        | 4,936         | 7,200   | 4,595,416  | 6,703,200   | 68.6     | 0            | 21,346  | 0          | 344,656   | 0        | 19,873  | 0          | 364,529   | 854,100    | 42.7             |              |
| 4           |        | 52         | 48,412   | 103:36       | 2,754         | 9,376   | 2,563,974  | 8,729,056   | 29.4     | 0            | 12,931  | 0          | 192,298   | 0        | 12,039  | 0          | 204,337   | 1,110,330  | 18.4             |              |
| 5           |        | 54         | 50,274   | 106:57       | 4,294         | 9,736   | 3,997,714  | 9,064,216   | 44.1     | 0            | 18,870  | 0          | 299,829   | 0        | 17,568  | 0          | 317,397   | 1,153,034  | 27.5             |              |
| 6           |        | 42         | 39,102   | 82:23        | 3,543         | 7,592   | 3,298,533  | 7,068,152   | 46.7     | 0            | 13,521  | 0          | 247,390   | 0        | 12,588  | 0          | 259,978   | 896,804    | 29.0             |              |
| 7           |        | 49         | 45,619   | 95:05        | 5,157         | 8,852   | 4,801,167  | 8,241,212   | 58.3     | 0            | 20,818  | 0          | 360,088   | 0        | 19,382  | 0          | 379,470   | 1,046,272  | 36.3             |              |
| 8           |        | 62         | 57,722   | 119:21       | 7,419         | 11,176  | 6,907,089  | 10,404,856  | 66.4     | 0            | 34,540  | 0          | 518,032   | 0        | 32,157  | 0          | 550,189   | 1,323,854  | 41.6             |              |
| 9           |        | 60         | 55,860   | 118:18       | 6,531         | 10,848  | 6,080,361  | 10,099,488  | 60.2     | 0            | 28,207  | 0          | 456,027   | 0        | 26,261  | 0          | 482,288   | 1,281,150  | 37.6             |              |
| 10          |        | 58         | 53,998   | 114:08       | 5,466         | 10,520  | 5,088,846  | 9,794,120   | 52.0     | 0            | 20,037  | 0          | 381,663   | 0        | 18,655  | 0          | 400,318   | 1,238,444  | 32.3             |              |
| 11          |        | 0          | 0        | 0:00         | 0             | 0       | 0          | 0           | 0.0      | 0            | 0       | 0          | 0         | 0        | 0       | 0          | 0         | 0          | 0.0              |              |
| 12          |        | 16         | 14,896   | 31:38        | 1,976         | 2,928   | 1,839,656  | 2,725,968   | 67.5     | 0            | 9,898   | 0          | 137,975   | 0        | 9,215   | 0          | 147,190   | 341,640    | 43.1             |              |
| 暦           | 成田—女満別 | 248        | 230,888  | 467:31       | 24,862        | 44,784  | 23,146,522 | 41,693,904  | 55.5     | 0            | 105,156 | 0          | 1,735,990 | 0        | 97,899  | 0          | 1,833,889 | 5,295,417  | 34.6             |              |
| 年           | 女満別—成田 | 247        | 229,957  | 500:24       | 24,329        | 44,604  | 22,650,299 | 41,526,324  | 54.5     | 0            | 103,388 | 0          | 1,698,773 | 0        | 96,256  | 0          | 1,795,029 | 5,274,065  | 34.0             |              |
| 計           | 計      | 495        | 460,845  | 967:55       | 49,191        | 89,388  | 45,796,821 | 83,220,228  | 55.0     | 0            | 208,544 | 0          | 3,434,763 | 0        | 194,155 | 0          | 3,628,918 | 10,569,482 | 34.3             |              |
| 1           | 成田—女満別 | 18         | 16,758   | 34:57        | 2,368         | 3,256   | 2,204,608  | 3,031,336   | 72.7     | 0            | 11,758  | 0          | 165,345   | 0        | 10,947  | 0          | 176,292   | 384,344    | 45.9             |              |
| 2           |        | 36         | 33,516   | 70:11        | 4,701         | 6,528   | 4,376,631  | 6,077,568   | 72.0     | 0            | 21,563  | 0          | 328,248   | 0        | 20,075  | 0          | 348,323   | 768,690    | 45.3             |              |
| 3           |        | 50         | 46,550   | 95:52        | 6,821         | 9,176   | 6,350,351  | 8,542,856   | 74.3     | 0            | 28,534  | 0          | 406,277   | 0        | 26,565  | 0          | 432,842   | 1,067,624  | 47.1             |              |
| 年           | 成田—女満別 | 249        | 231,819  | 468:39       | 25,628        | 45,084  | 23,859,668 | 41,973,204  | 56.8     | 0            | 112,057 | 0          | 1,789,476 | 0        | 104,324 | 0          | 1,893,800 | 5,316,769  | 35.6             |              |
| 度           | 女満別—成田 | 248        | 230,888  | 503:47       | 25,402        | 44,904  | 23,649,262 | 41,805,624  | 56.6     | 0            | 108,620 | 0          | 1,773,696 | 0        | 101,128 | 0          | 1,874,824 | 5,295,417  | 35.4             |              |
| 計           | 計      | 497        | 462,707  | 972:26       | 51,030        | 89,988  | 47,508,930 | 83,778,828  | 56.7     | 0            | 220,677 | 0          | 3,563,172 | 0        | 205,452 | 0          | 3,768,624 | 10,612,186 | 35.5             |              |
| 東京(成田)—中部線  |        |            |          |              |               |         |            |             |          |              |         |            |           |          |         |            |           |            |                  |              |
| 1           | 成田—中部  | 23         | 11,500   | 26:24        | 766           | 3,312   | 383,000    | 1,656,000   | 23.1     | 0            | 6       | 25         | 28,725    | 0        | 4       | 13         | 28,742    | 184,000    | 15.6             |              |
| 2           | 500km  | 8          | 4,000    | 9:24         | 288           | 1,152   | 144,000    | 576,000     | 25.0     | 482          | 2       | 0          | 10,800    | 241      | 1       | 0          | 11,042    | 64,000     | 17.3             |              |
| 3           |        | 12         | 6,000    | 14:22        | 564           | 1,728   | 282,000    | 864,000     | 32.6     | 68           | 4       | 11         | 21,150    | 34       | 3       | 6          | 21,193    | 96,000     | 22.1             |              |
| 4           |        | 39         | 19,500   | 44:14        | 2,109         | 5,616   | 1,054,500  | 2,808,000   | 37.6     | 0            | 17      | 19         | 79,088    | 0        | 9       | 10         | 79,107    | 312,000    | 25.4             |              |
| 5           |        | 46         | 23,000   | 52:46        | 2,590         | 6,624   | 1,295,000  | 3,312,000   | 39.1     | 26           | 20      | 1          | 97,126    | 13       | 10      | 1          | 97,150    | 368,000    | 26.4             |              |
| 6           |        | 60         | 30,000   | 70:10        | 4,051         | 8,640   | 2,025,500  | 4,320,000   | 46.9     | 29           | 31      | 8          | 151,913   | 15       | 16      | 4          | 151,948   | 480,000    | 31.7             |              |
| 7           |        | 124        | 62,000   | 143:46       | 8,224         | 17,856  | 4,112,000  | 8,928,000   | 46.1     | 106          | 63      | 24         | 308,400   | 53       | 32      | 12         | 308,497   | 992,000    | 31.1             |              |
| 8           |        | 124        | 62,000   | 146:17       | 11,119        | 17,856  | 5,559,500  | 8,928,000   | 62.3     | 179          | 85      | 78         | 416,963   | 90       | 43      | 40         | 417,136   | 992,000    | 42.1             |              |
| 9           |        | 116        | 58,000   | 134:03       | 9,851         | 16,704  | 4,925,500  | 8,352,000   | 59.0     | 129          | 76      | 83         | 369,413   | 65       | 38      | 42         | 369,558   | 928,000    | 39.8             |              |
| 10          |        | 128        | 64,000   | 148:12       | 10,655        | 18,152  | 5,327,500  | 9,076,000   | 58.7     | 173          | 110     | 74         | 399,563   | 87       | 56      | 38         | 399,744   | 1,005,870  | 39.7             |              |
| 11          |        | 180        | 90,000   | 212:10       | 11,083        | 21,904  | 10,952,000 | 19,952,000  | 50.6     | 113          | 446     | 92         | 415,614   | 57       | 225     | 46         | 415,942   | 1,178,584  | 35.3             |              |
| 12          |        | 186        | 93,000   | 222:37       | 14,042        | 22,443  | 7,021,000  | 11,221,500  | 62.6     | 56           | 772     | 126        | 526,575   | 28       | 386     | 64         | 527,053   | 1,206,986  | 43.7             |              |
| 暦           | 成田—中部  | 523        | 261,500  | 605:42       | 35,170        | 70,993  | 17,585,000 | 35,496,500  | 49.5     | 1,015        | 315     | 291        | 1,318,877 | 508      | 161     | 148        | 1,319,694 | 3,903,720  | 33.8             |              |
| 年           | 中部—成田  | 523        | 261,500  | 618:43       | 40,172        | 70,994  | 20,086,000 | 35,497,000  | 56.6     | 346          | 1,317   | 250        | 1,506,453 | 175      | 662     | 128        | 1,507,418 | 3,903,720  | 38.6             |              |
| 計           | 計      | 1,046      | 523,000  | 1,224:25     | 75,342        | 141,987 | 37,671,000 | 70,993,500  | 53.1     | 1,361        | 1,632   | 541        | 2,825,330 | 683      | 823     | 276        | 2,827,112 | 7,807,440  | 36.2             |              |
| 1           | 成田—中部  | 182        | 91,000   | 217:20       | 12,306        | 22,419  | 6,153,000  | 11,209,500  | 54.9     | 16           | 645     | 130        | 461,476   | 9        | 323     | 66         | 461,874   | 1,206,584  | 38.3             |              |
| 2           |        | 167        | 83,500   | 202:23       | 11,781        | 20,128  | 5,890,500  | 10,064,000  | 58.5     | 102          | 427     | 0          | 441,788   | 52       | 214     | 0          | 442,054   | 1,082,180  | 40.8             |              |
| 3           |        | 186        | 93,000   | 221:17       | 15,692        | 24,354  | 7,846,000  | 12,177,000  | 64.4     | 77           | 548     | 2,067      | 588,450   | 39       | 276     | 1,034      | 589,799   | 1,339,316  | 44.0             |              |
| 年           | 成田—中部  | 769        | 384,500  | 896:59       | 54,357        | 101,348 | 27,178,500 | 50,674,000  | 53.6     | 678          | 571     | 326        | 2,038,390 | 341      | 290     | 166        | 2,039,187 | 5,545,760  | 36.8             |              |
| 度           | 中部—成田  | 769        | 384,500  | 918:16       | 59,146        | 101,348 | 29,573,000 | 50,674,000  | 58.4     | 328          | 2,669   | 2,376      | 2,217,979 | 167      | 1,338   | 1,191      | 2,220,675 | 5,545,760  | 40.0             |              |
| 計           | 計      | 1,538      | 769,000  | 1,815:15     | 113,503       | 202,696 | 56,751,500 | 101,348,000 | 56.0     | 1,006        | 3,240   | 2,702      | 4,256,369 | 508      | 1,628   | 1,357      | 4,259,862 | 11,091,520 | 38.4             |              |
| 東京(成田)—広島線  |        |            |          |              |               |         |            |             |          |              |         |            |           |          |         |            |           |            |                  |              |
| 1           | 成田—広島  | 104        | 93,392   | 168:40       | 6,874         | 19,656  | 6,172,852  | 17,651,088  | 35.0     | 0            | 1,802   | 0          | 462,964   | 0        | 1,618   | 0          | 464,582   | 1,885,088  | 24.6             |              |
| 2           | 898km  | 16         | 14,368   | 25:41        | 835           | 3,024   | 749,830    | 2,715,552   | 27.6     | 0            | 164     | 0          | 56,237    | 0        | 147     | 0          | 56,384    | 290,014    | 19.4             |              |
| 3           |        | 16         | 14,368   | 25:44        | 1,240         | 3,024   | 1,113,520  | 2,715,552   | 41.0     | 0            | 327     | 0          | 83,514    | 0        | 294     | 0          | 83,808    | 290,014    | 28.9             |              |
| 4           |        | 44         | 39,512   | 69:44        | 2,921         | 8,316   | 2,623,058  | 7,467,768   | 35.1     | 0            | 991     | 0          | 196,730   | 0        | 889     | 0          | 197,619   | 797,538    | 24.8             |              |
| 5           |        | 90         | 80,820   | 143:26       | 5,880         | 17,010  | 5,280,240  | 15,274,980  | 34.6     | 0            | 1,807   | 0          | 396,018   | 0        | 1,623   | 0          | 397,641   | 1,631,328  | 24.4             |              |
| 6           |        | 76         | 68,248   | 123:14       | 4,155         | 14,364  | 3,731,190  | 12,898,872  | 28.9     | 0            | 1,178   | 0          | 279,839   | 0        | 1,058   | 0          | 280,897   | 1,377,566  | 20.4             |              |
| 7           |        | 134        | 120,332  | 213:06       | 9,511         | 25,326  | 8,540,878  | 22,742,748  | 37.6     | 0            | 2,495   | 0          | 640,566   | 0        | 2,241   | 0          | 642,807   | 2,428,866  | 26.5             |              |
| 8           |        | 186        | 167,028  | 294:54       | 20,826        | 35,154  | 18,701,748 | 31,568,292  | 59.2     | 0            | 5,855   | 0          | 1,402,631 | 0        | 5,258   | 0          | 1,407,889 | 3,371,410  | 41.8             |              |
| 9           |        | 174        | 156,252  | 270:22       | 17,272        | 32,886  | 15,510,256 | 29,531,628  | 52.5     | 0            | 4,174   | 0          | 1,163,269 | 0        | 3,748   | 0          | 1,167,017 | 3,153,900  | 37.0             |              |
| 10          |        | 186        | 167,028  | 291:29       | 17,556        | 35,154  | 15,765,288 | 31,568,292  | 49.9     | 0            | 4,119   | 0          | 1,182,396 | 0        | 3,699   | 0          | 1,186,095 | 3,371,410  | 35.2             |              |
| 11          |        | 180        | 161,640  | 284:34       | 15,706        | 34,020  | 14,103,988 | 30,549,960  | 46.2     | 0            | 3,574   | 0          | 1,057,799 | 0        | 3,209   | 0          | 1,061,008 | 3,262,654  | 32.5             |              |
| 12          |        | 186        | 167,028  | 294:41       | 14,420        | 35,154  | 12,949,160 | 31,568,292  | 41.0     | 0            | 3,742   | 0          | 971,187   | 0        | 3,360   | 0          | 974,547   | 3,371,410  | 28.9             |              |
| 暦           | 成田—広島  | 6          |          |              |               |         |            |             |          |              |         |            |           |          |         |            |           |            |                  |              |

第3表 国内定期航空路線別、区間別、月別運航及び輸送実績

(ローカル線)

(令和4年)

| 月別         | 区分    | 区間<br>(km) | 運航<br>回数 | 運航<br>キロメートル | 運航時間<br>(時：分) | 旅 客     |         |             |             | 重量(kg)       |    |            | トンキロメートル |            |    |            |     | 利用可能<br>トンキロメートル | 重量利<br>用率(%) |      |
|------------|-------|------------|----------|--------------|---------------|---------|---------|-------------|-------------|--------------|----|------------|----------|------------|----|------------|-----|------------------|--------------|------|
|            |       |            |          |              |               | 旅客数     | 座席数     | 人キロメートル     | 座席キロメートル    | 座席利用<br>率(%) | 貨物 | 超 過<br>手荷物 | 郵便物      | 旅客         | 貨物 | 超 過<br>手荷物 | 郵便物 |                  |              | 計    |
| 東京(成田)―高松線 |       |            |          |              |               |         |         |             |             |              |    |            |          |            |    |            |     |                  |              |      |
| 1          | 成田―高松 | 711km      | 120      | 85,320       | 173:53        | 14,231  | 21,600  | 10,118,241  | 15,357,600  | 65.9         | 0  | 39,805     | 0        | 758,868    | 0  | 28,301     | 0   | 787,169          | 1,629,612    | 48.3 |
| 2          |       |            | 86       | 61,146       | 124:00        | 10,719  | 15,480  | 7,621,209   | 11,006,280  | 69.2         | 0  | 30,883     | 0        | 571,591    | 0  | 21,958     | 0   | 593,549          | 1,167,888    | 50.8 |
| 3          |       |            | 127      | 90,297       | 183:06        | 18,766  | 22,860  | 13,342,626  | 16,253,460  | 82.1         | 0  | 54,584     | 0        | 1,000,697  | 0  | 38,810     | 0   | 1,039,507        | 1,724,672    | 60.3 |
| 4          |       |            | 146      | 103,806      | 209:40        | 17,204  | 26,280  | 12,232,044  | 18,685,080  | 65.5         | 0  | 45,832     | 0        | 917,404    | 0  | 32,586     | 0   | 949,990          | 1,982,694    | 47.9 |
| 5          |       |            | 136      | 96,696       | 195:42        | 18,417  | 24,480  | 13,094,487  | 17,405,280  | 75.2         | 0  | 46,498     | 0        | 982,087    | 0  | 33,061     | 0   | 1,015,148        | 1,846,894    | 55.0 |
| 6          |       |            | 112      | 79,632       | 160:51        | 14,128  | 20,160  | 10,045,008  | 14,333,760  | 70.1         | 0  | 32,173     | 0        | 753,376    | 0  | 22,875     | 0   | 776,251          | 1,520,972    | 51.0 |
| 7          |       |            | 146      | 103,806      | 209:11        | 17,188  | 26,280  | 12,220,668  | 18,685,080  | 65.4         | 0  | 43,051     | 0        | 916,550    | 0  | 30,609     | 0   | 947,159          | 1,789,616    | 52.9 |
| 8          |       |            | 168      | 119,448      | 242:58        | 24,612  | 30,240  | 17,499,132  | 21,500,640  | 81.4         | 0  | 73,397     | 0        | 1,312,435  | 0  | 52,185     | 0   | 1,364,620        | 2,059,284    | 66.3 |
| 9          |       |            | 136      | 96,696       | 190:25        | 18,671  | 24,480  | 13,275,081  | 17,405,280  | 76.3         | 0  | 51,070     | 0        | 995,631    | 0  | 36,311     | 0   | 1,031,942        | 1,667,040    | 61.3 |
| 10         |       |            | 142      | 100,962      | 199:59        | 20,155  | 25,560  | 14,330,205  | 18,173,160  | 78.9         | 0  | 49,252     | 0        | 1,074,765  | 0  | 35,018     | 0   | 1,109,783        | 1,740,584    | 63.8 |
| 11         |       |            | 120      | 85,320       | 168:37        | 16,507  | 21,600  | 11,736,477  | 15,357,600  | 76.4         | 0  | 45,828     | 0        | 880,236    | 0  | 32,584     | 0   | 912,820          | 1,486,274    | 61.4 |
| 12         |       |            | 128      | 91,008       | 189:15        | 17,015  | 23,040  | 12,097,665  | 16,381,440  | 73.8         | 0  | 48,011     | 0        | 907,325    | 0  | 34,136     | 0   | 941,461          | 1,585,360    | 59.4 |
| 暦年         | 成田―高松 |            | 784      | 557,424      | 1193:50       | 102,685 | 141,120 | 73,009,035  | 100,336,320 | 72.8         | 0  | 268,015    | 0        | 5,475,679  | 0  | 190,560    | 0   | 5,666,239        | 10,107,235   | 56.1 |
| 年          | 高松―成田 |            | 783      | 556,713      | 1053:47       | 104,928 | 140,940 | 74,603,808  | 100,208,340 | 74.4         | 0  | 292,369    | 0        | 5,595,286  | 0  | 207,874    | 0   | 5,803,160        | 10,093,655   | 57.5 |
| 計          | 計     |            | 1,567    | 1,114,137    | 2247:37       | 207,613 | 282,060 | 147,612,843 | 200,544,660 | 73.6         | 0  | 560,384    | 0        | 11,070,965 | 0  | 398,434    | 0   | 11,469,399       | 20,200,890   | 56.8 |
| 東京(成田)―松山線 |       |            |          |              |               |         |         |             |             |              |    |            |          |            |    |            |     |                  |              |      |
| 1          | 成田―松山 | 832km      | 124      | 103,168      | 200:27        | 14,332  | 22,320  | 11,924,224  | 18,570,240  | 64.2         | 0  | 42,169     | 0        | 894,317    | 0  | 35,085     | 0   | 929,402          | 1,970,508    | 47.2 |
| 2          |       |            | 88       | 73,216       | 141:09        | 10,260  | 15,840  | 8,536,320   | 13,178,880  | 64.8         | 0  | 29,693     | 0        | 640,224    | 0  | 24,704     | 0   | 664,928          | 1,398,426    | 47.5 |
| 3          |       |            | 122      | 101,504      | 195:23        | 18,215  | 21,960  | 15,154,880  | 18,270,720  | 82.9         | 0  | 56,998     | 0        | 1,136,616  | 0  | 47,423     | 0   | 1,184,039        | 1,938,726    | 61.1 |
| 4          |       |            | 138      | 114,816      | 219:11        | 17,099  | 24,840  | 14,226,368  | 20,666,880  | 68.8         | 0  | 46,837     | 0        | 1,066,978  | 0  | 38,968     | 0   | 1,105,946        | 2,192,986    | 50.4 |
| 5          |       |            | 142      | 118,144      | 224:41        | 18,735  | 25,560  | 15,587,520  | 21,265,920  | 73.3         | 0  | 50,332     | 0        | 1,169,064  | 0  | 41,876     | 0   | 1,210,940        | 2,256,550    | 53.7 |
| 6          |       |            | 106      | 88,192       | 167:26        | 14,915  | 19,080  | 12,409,280  | 15,874,560  | 78.2         | 0  | 39,173     | 0        | 930,696    | 0  | 32,592     | 0   | 963,288          | 1,684,468    | 57.2 |
| 7          |       |            | 145      | 120,640      | 226:43        | 17,429  | 26,100  | 14,500,928  | 21,715,200  | 66.8         | 0  | 45,234     | 0        | 1,087,569  | 0  | 37,635     | 0   | 1,125,204        | 2,079,834    | 54.1 |
| 8          |       |            | 172      | 143,104      | 270:28        | 23,744  | 30,960  | 19,755,008  | 25,758,720  | 76.7         | 0  | 70,902     | 0        | 1,481,626  | 0  | 58,991     | 0   | 1,540,617        | 2,467,112    | 62.4 |
| 9          |       |            | 124      | 103,168      | 193:06        | 17,203  | 22,320  | 14,312,896  | 18,570,240  | 77.1         | 0  | 49,243     | 0        | 1,073,467  | 0  | 40,970     | 0   | 1,114,437        | 1,778,616    | 62.7 |
| 10         |       |            | 134      | 111,488      | 210:03        | 18,536  | 24,120  | 15,421,952  | 20,067,840  | 76.8         | 0  | 52,002     | 0        | 1,156,647  | 0  | 43,266     | 0   | 1,199,913        | 1,922,054    | 62.4 |
| 11         |       |            | 112      | 93,184       | 177:12        | 16,091  | 20,160  | 13,387,712  | 16,773,120  | 79.8         | 0  | 49,259     | 0        | 1,004,079  | 0  | 40,984     | 0   | 1,045,063        | 1,623,266    | 64.4 |
| 12         |       |            | 131      | 108,992      | 212:02        | 17,763  | 23,580  | 14,778,816  | 19,618,560  | 75.3         | 0  | 57,323     | 0        | 1,108,411  | 0  | 47,693     | 0   | 1,156,104        | 1,898,641    | 60.9 |
| 暦年         | 成田―松山 |            | 770      | 640,640      | 1310:09       | 100,893 | 138,600 | 83,942,976  | 115,315,200 | 72.8         | 0  | 281,668    | 0        | 6,295,724  | 0  | 234,348    | 0   | 6,530,072        | 11,620,012   | 56.2 |
| 年          | 松山―成田 |            | 768      | 638,976      | 1127:42       | 103,429 | 138,240 | 86,052,928  | 115,015,680 | 74.8         | 0  | 307,497    | 0        | 6,453,970  | 0  | 255,839    | 0   | 6,709,809        | 11,591,175   | 57.9 |
| 計          | 計     |            | 1,538    | 1,279,616    | 2437:51       | 204,322 | 276,840 | 169,995,904 | 230,330,880 | 73.8         | 0  | 589,165    | 0        | 12,749,694 | 0  | 490,187    | 0   | 13,239,881       | 23,211,187   | 57.0 |
| 東京(成田)―高知線 |       |            |          |              |               |         |         |             |             |              |    |            |          |            |    |            |     |                  |              |      |
| 1          | 成田―高知 | 745km      | 60       | 44,700       | 91:43         | 6,713   | 10,800  | 5,001,185   | 8,046,000   | 62.2         | 0  | 20,824     | 0        | 375,089    | 0  | 15,514     | 0   | 390,603          | 853,770      | 45.8 |
| 2          |       |            | 54       | 40,230       | 81:40         | 5,784   | 9,720   | 4,309,080   | 7,241,400   | 59.5         | 0  | 16,538     | 0        | 323,181    | 0  | 12,321     | 0   | 335,502          | 768,394      | 43.7 |
| 3          |       |            | 62       | 46,190       | 95:01         | 7,703   | 11,160  | 5,738,735   | 8,314,200   | 69.0         | 0  | 26,111     | 0        | 430,406    | 0  | 19,453     | 0   | 449,859          | 882,230      | 51.0 |
| 4          |       |            | 60       | 44,700       | 88:07         | 7,053   | 10,800  | 5,254,485   | 8,046,000   | 65.3         | 0  | 20,424     | 0        | 394,086    | 0  | 15,216     | 0   | 409,302          | 853,770      | 47.9 |
| 5          |       |            | 62       | 46,190       | 90:27         | 8,211   | 11,160  | 6,117,195   | 8,314,200   | 73.6         | 0  | 22,943     | 0        | 458,789    | 0  | 17,093     | 0   | 475,882          | 882,230      | 53.9 |
| 6          |       |            | 50       | 37,250       | 74:37         | 6,713   | 9,000   | 5,001,185   | 6,705,000   | 74.6         | 0  | 15,714     | 0        | 375,089    | 0  | 11,707     | 0   | 386,796          | 711,475      | 54.4 |
| 7          |       |            | 62       | 46,190       | 90:55         | 8,173   | 11,160  | 6,088,885   | 8,314,200   | 73.2         | 0  | 22,248     | 0        | 456,667    | 0  | 16,575     | 0   | 473,242          | 796,316      | 59.4 |
| 8          |       |            | 62       | 46,190       | 91:12         | 9,376   | 11,160  | 6,985,120   | 8,314,200   | 84.0         | 0  | 32,238     | 0        | 523,884    | 0  | 24,017     | 0   | 547,901          | 796,316      | 68.8 |
| 9          |       |            | 58       | 43,210       | 82:52         | 8,455   | 10,440  | 6,298,975   | 7,777,800   | 81.0         | 0  | 25,485     | 0        | 472,424    | 0  | 18,987     | 0   | 491,411          | 744,940      | 66.0 |
| 10         |       |            | 62       | 46,190       | 89:12         | 8,630   | 11,160  | 6,429,350   | 8,314,200   | 77.3         | 0  | 24,499     | 0        | 482,201    | 0  | 18,252     | 0   | 500,453          | 796,316      | 62.8 |
| 11         |       |            | 60       | 44,700       | 89:17         | 7,621   | 10,800  | 5,677,645   | 8,046,000   | 70.6         | 0  | 24,065     | 0        | 425,824    | 0  | 17,929     | 0   | 443,753          | 778,674      | 57.0 |
| 12         |       |            | 62       | 46,190       | 93:51         | 7,424   | 11,160  | 5,530,880   | 8,314,200   | 66.5         | 0  | 24,776     | 0        | 414,816    | 0  | 18,459     | 0   | 433,275          | 804,630      | 53.8 |
| 暦年         | 成田―高知 |            | 358      | 266,710      | 569:21        | 45,059  | 64,440  | 33,568,955  | 48,007,800  | 69.9         | 0  | 131,182    | 0        | 2,517,673  | 0  | 97,731     | 0   | 2,615,404        | 4,848,760    | 53.9 |
| 年          | 高知―成田 |            | 356      | 265,220      | 489:33        | 46,797  | 64,080  | 34,863,765  | 47,739,600  | 73.0         | 0  | 144,683    | 0        | 2,614,783  | 0  | 107,792    | 0   | 2,722,575        | 4,820,301    | 56.5 |
| 計          | 計     |            | 714      | 531,930      | 1058:54       | 91,856  | 128,520 | 68,432,720  | 95,747,400  | 71.5         | 0  | 275,865    | 0        | 5,132,456  | 0  | 205,523    | 0   | 5,337,979        | 9,669,061    | 55.2 |
| 1          | 成田―高知 |            | 62       | 46,190       | 92:22         | 7,344   | 11,160  | 5,471,280   | 8,314,200   | 65.8         | 0  | 25,130     | 0        | 410,347    | 0  | 18,722     | 0   | 429,069          | 804,630      | 53.3 |
| 2          |       |            | 56       | 41,720       | 84:21         | 7,643   | 10,080  | 5,694,035   | 7,509,600   | 75.8         | 0  | 25,929     | 0        | 427,052    | 0  | 19,317     | 0   | 446,369          | 726,762      | 61.4 |
| 3          |       |            | 62       | 46,190       | 91:33         | 9,966   | 11,160  | 7,424,670   | 8,314,200   | 89.3         | 0  | 37,981     | 0        | 556,850    | 0  | 28,295     | 0   | 585,145          | 804,630      | 72.7 |
| 年          | 成田―高知 |            | 360      | 268,200      | 568:15        | 47,290  | 64,800  | 35,231,050  | 48,276,000  | 73.0         | 0  | 143,536    | 0        | 2,642,330  | 0  | 106,935    | 0   | 2,749,265        | 4,764,574    | 57.7 |
| 度          | 高知―成田 |            | 358      | 266,710      | 490:31        | 49,319  | 64,440  | 36,742,655  | 48,007,800  | 76.5         | 0  | 157,896    | 0        | 2,755,699  | 0  | 117,634    | 0   | 2,873,333        | 4,736,115    | 60.7 |
| 計          | 計     |            | 718      | 534,910      | 1058:46       | 96,609  | 129,240 | 71,973,705  | 96,283,800  | 74.8         | 0  | 301,432    | 0        | 5,398,029  | 0  | 224,569    | 0   | 5,622,598        | 9,500,689    | 59.2 |

第3表 国内定期航空路線別、区間別、月別運航及び輸送実績

(ローカル線)

(令和4年)

| 月別         | 区分      | 区間<br>(km) | 運航<br>回数  | 運<br>航<br>キ<br>ロ<br>メ<br>ー<br>ト<br>ル | 運航時間<br>(時：分) | 旅 客     |             |             |          |              | 重量(kg)  |            |            | トンキロメートル |         |            |            |            | 利用可能<br>トンキロメートル | 重量利<br>用率(%) |
|------------|---------|------------|-----------|--------------------------------------|---------------|---------|-------------|-------------|----------|--------------|---------|------------|------------|----------|---------|------------|------------|------------|------------------|--------------|
|            |         |            |           |                                      |               | 旅客数     | 座席数         | 人キロメートル     | 座席キロメートル | 座席利用<br>率(%) | 貨物      | 超 過<br>手荷物 | 郵便物        | 旅客       | 貨物      | 超 過<br>手荷物 | 郵便物        | 計          |                  |              |
| 東京(成田)―長崎線 |         |            |           |                                      |               |         |             |             |          |              |         |            |            |          |         |            |            |            |                  |              |
| 1          | 成田―長崎   | 160        | 176,160   | 331:14                               | 15,050        | 28,832  | 16,570,050  | 31,744,032  | 52.2     | 0            | 53,037  | 0          | 1,242,754  | 0        | 58,393  | 0          | 1,301,147  | 3,829,114  | 34.0             |              |
| 2          | 1,101km | 134        | 147,534   | 274:46                               | 11,311        | 24,216  | 12,453,411  | 26,661,816  | 46.7     | 0            | 36,870  | 0          | 934,007    | 0        | 40,594  | 0          | 974,601    | 3,231,688  | 30.2             |              |
| 3          |         | 176        | 193,776   | 361:46                               | 23,630        | 31,840  | 26,016,630  | 35,055,840  | 74.2     | 0            | 81,795  | 0          | 1,951,247  | 0        | 90,056  | 0          | 2,041,303  | 4,216,248  | 48.4             |              |
| 4          |         | 158        | 173,958   | 317:45                               | 15,779        | 28,808  | 17,372,679  | 31,717,608  | 54.8     | 0            | 49,570  | 0          | 1,302,950  | 0        | 54,577  | 0          | 1,357,527  | 3,736,386  | 36.3             |              |
| 5          |         | 162        | 178,362   | 328:30                               | 17,849        | 29,544  | 19,651,749  | 32,527,944  | 60.4     | 0            | 56,004  | 0          | 1,473,881  | 0        | 61,661  | 0          | 1,535,542  | 3,845,838  | 39.9             |              |
| 6          |         | 139        | 153,039   | 282:03                               | 14,542        | 25,308  | 16,010,742  | 27,864,108  | 57.5     | 0            | 39,785  | 0          | 1,200,806  | 0        | 43,803  | 0          | 1,244,609  | 3,294,611  | 37.8             |              |
| 7          |         | 162        | 178,362   | 326:25                               | 18,659        | 29,688  | 20,543,559  | 32,686,488  | 62.9     | 0            | 55,541  | 0          | 1,540,766  | 0        | 61,150  | 0          | 1,601,916  | 3,739,602  | 42.8             |              |
| 8          |         | 184        | 202,584   | 370:58                               | 25,008        | 33,680  | 27,533,808  | 37,081,680  | 74.3     | 0            | 91,486  | 0          | 2,065,036  | 0        | 100,726 | 0          | 2,165,762  | 4,257,512  | 50.9             |              |
| 9          |         | 156        | 171,756   | 311:55                               | 19,321        | 28,608  | 21,272,421  | 31,497,408  | 67.5     | 0            | 65,995  | 0          | 1,595,431  | 0        | 72,660  | 0          | 1,668,091  | 3,663,334  | 45.5             |              |
| 10         |         | 124        | 136,524   | 244:47                               | 15,834        | 22,784  | 17,433,234  | 25,085,184  | 69.5     | 0            | 47,438  | 0          | 1,307,492  | 0        | 52,229  | 0          | 1,359,721  | 2,742,424  | 49.6             |              |
| 11         |         | 120        | 132,120   | 241:58                               | 15,588        | 21,664  | 17,162,388  | 23,852,064  | 72.0     | 0            | 50,696  | 0          | 1,287,179  | 0        | 55,817  | 0          | 1,342,996  | 2,665,852  | 50.4             |              |
| 12         |         | 124        | 136,524   | 253:29                               | 16,573        | 22,384  | 18,246,873  | 24,644,784  | 74.0     | 0            | 59,182  | 0          | 1,368,516  | 0        | 65,159  | 0          | 1,433,675  | 2,754,712  | 52.0             |              |
| 暦          | 成田―長崎   | 900        | 990,900   | 1987:23                              | 104,647       | 163,768 | 115,216,347 | 180,308,568 | 63.9     | 0            | 328,381 | 0          | 8,641,226  | 0        | 361,547 | 0          | 9,002,773  | 20,999,175 | 42.9             |              |
| 年          | 長崎―成田   | 899        | 989,799   | 1658:13                              | 104,497       | 163,588 | 115,051,197 | 180,110,388 | 63.9     | 0            | 359,018 | 0          | 8,628,839  | 0        | 395,278 | 0          | 9,024,117  | 20,978,146 | 43.0             |              |
| 計          | 計       | 1,799      | 1,980,699 | 3645:36                              | 209,144       | 327,356 | 230,267,544 | 360,418,956 | 63.9     | 0            | 687,399 | 0          | 17,270,065 | 0        | 756,825 | 0          | 18,026,890 | 41,977,321 | 42.9             |              |
| 1          | 成田―長崎   | 124        | 136,524   | 253:23                               | 15,226        | 22,400  | 16,763,826  | 24,662,400  | 68.0     | 0            | 54,755  | 0          | 1,257,287  | 0        | 60,285  | 0          | 1,317,572  | 2,754,712  | 47.8             |              |
| 2          |         | 112        | 123,312   | 227:52                               | 16,906        | 20,224  | 18,613,506  | 22,266,624  | 83.6     | 0            | 58,412  | 0          | 1,396,013  | 0        | 64,311  | 0          | 1,460,324  | 2,488,128  | 58.7             |              |
| 3          |         | 112        | 123,312   | 223:36                               | 18,464        | 20,224  | 20,328,864  | 22,266,624  | 91.3     | 0            | 70,589  | 0          | 1,524,664  | 0        | 77,718  | 0          | 1,602,382  | 2,451,696  | 65.4             |              |
| 年          | 成田―長崎   | 839        | 923,739   | 1827:28                              | 105,712       | 152,748 | 116,388,912 | 168,175,548 | 69.2     | 0            | 337,024 | 0          | 8,729,168  | 0        | 371,063 | 0          | 9,100,231  | 19,207,918 | 47.4             |              |
| 度          | 長崎―成田   | 838        | 922,638   | 1555:13                              | 104,037       | 152,568 | 114,544,737 | 167,977,368 | 68.2     | 0            | 362,429 | 0          | 8,590,853  | 0        | 399,033 | 0          | 8,989,886  | 19,186,889 | 46.9             |              |
| 計          | 計       | 1,677      | 1,846,377 | 3382:41                              | 209,749       | 305,316 | 230,933,649 | 336,152,916 | 68.7     | 0            | 699,453 | 0          | 17,320,021 | 0        | 770,096 | 0          | 18,090,117 | 38,394,807 | 47.1             |              |
| 東京(成田)―佐賀線 |         |            |           |                                      |               |         |             |             |          |              |         |            |            |          |         |            |            |            |                  |              |
| 1          | 成田―佐賀   | 40         | 45,920    | 81:00                                | 2,989         | 7,560   | 3,431,372   | 8,678,880   | 39.5     | 0            | 704     | 0          | 257,353    | 0        | 808     | 0          | 258,161    | 806,406    | 32.0             |              |
| 2          | 1,148km | 16         | 18,368    | 33:25                                | 990           | 3,024   | 1,136,520   | 3,471,552   | 32.7     | 0            | 87      | 0          | 85,239     | 0        | 100     | 0          | 85,339     | 322,562    | 26.5             |              |
| 3          |         | 20         | 22,960    | 40:38                                | 1,691         | 3,780   | 1,941,268   | 4,339,440   | 44.7     | 0            | 243     | 0          | 145,596    | 0        | 279     | 0          | 145,875    | 403,203    | 36.2             |              |
| 4          |         | 25         | 28,700    | 49:23                                | 935           | 4,725   | 1,073,380   | 5,424,300   | 19.8     | 0            | 213     | 0          | 80,504     | 0        | 245     | 0          | 80,749     | 501,027    | 16.1             |              |
| 5          |         | 34         | 39,032    | 68:01                                | 1,404         | 6,426   | 1,611,792   | 7,377,048   | 21.8     | 0            | 353     | 0          | 120,885    | 0        | 405     | 0          | 121,290    | 685,446    | 17.7             |              |
| 6          |         | 24         | 27,552    | 48:33                                | 932           | 4,536   | 1,069,936   | 5,207,328   | 20.5     | 0            | 190     | 0          | 80,245     | 0        | 218     | 0          | 80,463     | 483,843    | 16.6             |              |
| 7          |         | 32         | 36,736    | 61:56                                | 1,918         | 6,048   | 2,201,864   | 6,943,104   | 31.7     | 0            | 374     | 0          | 165,140    | 0        | 430     | 0          | 165,570    | 645,126    | 25.7             |              |
| 8          |         | 32         | 36,736    | 63:38                                | 3,795         | 6,048   | 4,356,660   | 6,943,104   | 62.7     | 0            | 646     | 0          | 326,749    | 0        | 742     | 0          | 327,491    | 645,126    | 50.8             |              |
| 9          |         | 24         | 27,552    | 45:48                                | 2,987         | 4,536   | 3,429,076   | 5,207,328   | 65.9     | 0            | 434     | 0          | 257,181    | 0        | 498     | 0          | 257,679    | 483,843    | 53.3             |              |
| 10         |         | 28         | 32,144    | 54:23                                | 3,198         | 5,292   | 3,671,304   | 6,075,216   | 60.4     | 0            | 558     | 0          | 275,348    | 0        | 641     | 0          | 275,989    | 564,483    | 48.9             |              |
| 11         |         | 8          | 9,184     | 16:04                                | 824           | 1,512   | 945,952     | 1,735,776   | 54.5     | 0            | 129     | 0          | 70,947     | 0        | 148     | 0          | 71,095     | 161,280    | 44.1             |              |
| 12         |         | 10         | 11,480    | 20:36                                | 885           | 1,890   | 1,015,980   | 2,169,720   | 46.8     | 0            | 147     | 0          | 76,199     | 0        | 169     | 0          | 76,368     | 201,602    | 37.9             |              |
| 暦          | 成田―佐賀   | 147        | 168,756   | 323:56                               | 10,842        | 27,783  | 12,446,616  | 31,894,884  | 39.0     | 0            | 1,810   | 0          | 933,499    | 0        | 2,079   | 0          | 935,578    | 2,525,958  | 37.0             |              |
| 年          | 佐賀―成田   | 146        | 167,608   | 259:29                               | 11,706        | 27,594  | 13,438,488  | 31,677,912  | 42.4     | 0            | 2,268   | 0          | 1,007,887  | 0        | 2,604   | 0          | 1,010,491  | 3,377,989  | 29.9             |              |
| 計          | 計       | 293        | 336,364   | 583:25                               | 22,548        | 55,377  | 25,885,104  | 63,572,796  | 40.7     | 0            | 4,078   | 0          | 1,941,386  | 0        | 4,683   | 0          | 1,946,069  | 5,903,947  | 33.0             |              |
| 1          | 成田―佐賀   | 8          | 9,184     | 16:22                                | 595           | 1,512   | 683,060     | 1,735,776   | 39.4     | 0            | 101     | 0          | 51,229     | 0        | 116     | 0          | 51,345     | 161,280    | 31.8             |              |
| 2          |         | 8          | 9,184     | 17:00                                | 468           | 1,512   | 537,264     | 1,735,776   | 31.0     | 0            | 85      | 0          | 40,294     | 0        | 97      | 0          | 40,391     | 161,280    | 25.0             |              |
| 3          |         | 8          | 9,184     | 15:58                                | 939           | 1,512   | 1,077,972   | 1,735,776   | 62.1     | 0            | 167     | 0          | 80,848     | 0        | 191     | 0          | 81,039     | 161,280    | 50.2             |              |
| 年          | 成田―佐賀   | 121        | 138,908   | 262:07                               | 9,444         | 22,869  | 10,841,712  | 26,253,612  | 41.3     | 0            | 1,611   | 0          | 813,129    | 0        | 1,850   | 0          | 814,979    | 2,079,188  | 39.2             |              |
| 度          | 佐賀―成田   | 120        | 137,760   | 215:35                               | 9,436         | 22,680  | 10,832,528  | 26,036,640  | 41.6     | 0            | 1,786   | 0          | 812,440    | 0        | 2,050   | 0          | 814,490    | 2,776,428  | 29.3             |              |
| 計          | 計       | 241        | 276,668   | 477:42                               | 18,880        | 45,549  | 21,674,240  | 52,290,252  | 41.4     | 0            | 3,397   | 0          | 1,625,569  | 0        | 3,900   | 0          | 1,629,469  | 4,855,616  | 33.6             |              |
| 東京(成田)―熊本線 |         |            |           |                                      |               |         |             |             |          |              |         |            |            |          |         |            |            |            |                  |              |
| 1          | 成田―熊本   | 102        | 107,406   | 192:54                               | 12,359        | 18,360  | 13,014,027  | 19,333,080  | 67.3     | 0            | 46,680  | 0          | 976,052    | 0        | 49,154  | 0          | 1,025,206  | 2,051,454  | 50.0             |              |
| 2          | 1,053km | 62         | 65,286    | 116:58                               | 7,295         | 11,160  | 7,681,635   | 11,751,480  | 65.4     | 0            | 25,365  | 0          | 576,123    | 0        | 26,709  | 0          | 602,832    | 1,246,962  | 48.3             |              |
| 3          |         | 110        | 115,830   | 206:23                               | 14,380        | 19,800  | 15,142,140  | 20,849,400  | 72.6     | 0            | 53,409  | 0          | 1,135,660  | 0        | 56,240  | 0          | 1,191,900  | 2,212,354  | 53.9             |              |
| 4          |         | 114        | 120,042   | 213:14                               | 15,382        | 20,520  | 16,197,246  | 21,607,560  | 75.0     | 0            | 52,250  | 0          | 1,214,794  | 0        | 55,020  | 0          | 1,269,814  | 2,292,802  | 55.4             |              |
| 5          |         | 117        | 123,201   | 220:08                               | 15,688        | 21,060  | 16,519,464  | 22,176,180  | 74.5     | 0            | 53,430  | 0          | 1,238,960  | 0        | 56,262  | 0          | 1,295,222  | 2,353,139  | 55.0             |              |
| 6          |         | 102        | 107,406   | 191:06                               | 13,062        | 18,360  | 13,754,286  | 19,333,080  | 71.1     | 0            | 39,342  | 0          | 1,031,571  | 0        | 41,427  | 0          | 1,072,998  | 2,051,454  | 52.3             |              |
| 7          |         | 110        | 115,830   | 203:52                               | 13,448        | 19,800  | 14,160,744  | 20,849,400  | 67.9     | 0            | 40,333  | 0          | 1,062,055  | 0        | 42,471  | 0          | 1,104,526  | 1,996,910  | 55.3             |              |
| 8          |         | 122        | 128,466   | 226:37                               | 17,283        | 21,960  | 18,198,999  | 23,123,880  | 78.7     | 0            | 60,387  | 0          | 1,364,925  | 0        | 63,587  | 0          | 1,428,512  | 2,214,754  | 64.5             |              |
| 9          |         | 98         | 103,194   | 178:53                               | 14,686        | 17,640  | 15,464,358  | 18,574,920  | 83.3     | 0            | 47,058  | 0          | 1,159,827  | 0        | 49,552  | 0          | 1,209,379  | 1,779,064  | 68.0             |              |
| 10         |         | 116        | 122,148   | 212:45                               | 20,880        | 28,880  | 18,122,130  | 21,986,640  | 82.4     | 0            | 53,247  | 0          | 1,359,159  | 0        | 56,069  | 0          | 1,415,228  | 2,105,832  | 67.2             |              |
| 11         |         | 119        | 125,307   | 222:32                               | 17,519        | 21,420  | 18,447,507  | 22,555,260  | 81.8     | 0            | 56,314  | 0          | 1,383,563  | 0        | 59,298  | 0          | 1,442,861  | 2,182,848  | 66.1             |              |
| 12         |         | 132        |           |                                      |               |         |             |             |          |              |         |            |            |          |         |            |            |            |                  |              |

第3表 国内定期航空路線別、区間別、月別運航及び輸送実績

(ローカル線)

(令和4年)

| 月別          | 区分      | 区間<br>(km) | 運航<br>回数  | 運航<br>キロメートル | 運航時間<br>(時：分) | 旅 客     |             |             |          | 重量(kg)       |         |            | トンキロメートル   |    |         |            |            | 利用可能<br>トンキロメートル | 重量利<br>用率(%) |
|-------------|---------|------------|-----------|--------------|---------------|---------|-------------|-------------|----------|--------------|---------|------------|------------|----|---------|------------|------------|------------------|--------------|
|             |         |            |           |              |               | 旅客数     | 座席数         | 人キロメートル     | 座席キロメートル | 座席利用<br>率(%) | 貨物      | 超 過<br>手荷物 | 郵便物        | 旅客 | 貨物      | 超 過<br>手荷物 | 郵便物        |                  |              |
| 東京(成田)―大分線  |         |            |           |              |               |         |             |             |          |              |         |            |            |    |         |            |            |                  |              |
| 1           | 成田―大分   | 142        | 131,208   | 250:45       | 14,711        | 25,640  | 13,592,964  | 23,691,360  | 57.4     | 0            | 49,802  | 0          | 1,019,474  | 0  | 46,017  | 0          | 1,065,491  | 2,732,860        | 39.0         |
| 2           | 924km   | 96         | 88,704    | 170:39       | 10,171        | 17,344  | 9,398,004   | 16,025,856  | 58.6     | 0            | 34,282  | 0          | 704,850    | 0  | 31,676  | 0          | 736,526    | 1,892,684        | 38.9         |
| 3           |         | 130        | 120,120   | 228:13       | 18,009        | 23,416  | 16,640,316  | 21,636,384  | 76.9     | 0            | 62,747  | 0          | 1,248,023  | 0  | 57,979  | 0          | 1,306,002  | 2,513,992        | 51.9         |
| 4           |         | 128        | 118,272   | 225:10       | 13,183        | 23,056  | 12,181,092  | 21,303,744  | 57.2     | 0            | 40,967  | 0          | 913,583    | 0  | 37,854  | 0          | 951,437    | 2,471,608        | 38.5         |
| 5           |         | 139        | 128,436   | 244:06       | 15,742        | 25,020  | 14,545,608  | 23,118,480  | 62.9     | 0            | 49,906  | 0          | 1,090,921  | 0  | 46,114  | 0          | 1,137,035  | 2,679,914        | 42.4         |
| 6           |         | 110        | 101,640   | 195:45       | 11,992        | 19,800  | 11,080,608  | 18,295,200  | 60.6     | 0            | 34,693  | 0          | 831,046    | 0  | 32,056  | 0          | 863,102    | 2,153,936        | 40.1         |
| 7           |         | 132        | 121,968   | 225:44       | 14,080        | 23,760  | 13,009,920  | 21,954,240  | 59.3     | 0            | 40,631  | 0          | 975,744    | 0  | 37,543  | 0          | 1,013,287  | 2,376,360        | 42.6         |
| 8           |         | 169        | 156,156   | 289:50       | 22,590        | 30,452  | 20,873,160  | 28,137,648  | 74.2     | 0            | 80,442  | 0          | 1,565,487  | 0  | 74,328  | 0          | 1,639,815  | 3,018,384        | 54.3         |
| 9           |         | 114        | 105,336   | 195:54       | 14,474        | 20,552  | 13,373,976  | 18,990,048  | 70.4     | 0            | 50,931  | 0          | 1,003,049  | 0  | 47,061  | 0          | 1,050,110  | 2,110,674        | 49.8         |
| 10          |         | 138        | 127,512   | 236:24       | 16,770        | 24,856  | 15,495,480  | 22,966,944  | 67.5     | 0            | 48,879  | 0          | 1,162,162  | 0  | 45,164  | 0          | 1,207,326  | 2,524,562        | 47.8         |
| 11          |         | 134        | 123,816   | 234:27       | 17,392        | 24,200  | 16,070,208  | 22,360,800  | 71.9     | 0            | 54,304  | 0          | 1,205,266  | 0  | 50,177  | 0          | 1,255,443  | 2,462,626        | 51.0         |
| 12          |         | 152        | 140,448   | 268:59       | 18,902        | 27,504  | 17,465,448  | 25,413,696  | 68.7     | 0            | 66,474  | 0          | 1,309,909  | 0  | 61,422  | 0          | 1,371,331  | 2,762,548        | 49.6         |
| 暦           | 成田―大分   | 793        | 732,732   | 1495:18      | 94,932        | 142,980 | 87,717,168  | 132,113,520 | 66.4     | 0            | 293,761 | 0          | 6,578,790  | 0  | 271,435 | 0          | 6,850,225  | 14,866,863       | 46.1         |
| 年           | 大分―成田   | 791        | 730,884   | 1270:38      | 93,084        | 142,620 | 86,009,616  | 131,780,880 | 65.3     | 0            | 320,297 | 0          | 6,450,724  | 0  | 295,956 | 0          | 6,746,680  | 14,833,285       | 45.5         |
| 計           | 計       | 1,584      | 1,463,616 | 2765:56      | 188,016       | 285,600 | 173,726,784 | 263,894,400 | 65.8     | 0            | 614,058 | 0          | 13,029,514 | 0  | 567,391 | 0          | 13,596,905 | 29,700,148       | 45.8         |
| 東京(成田)―宮崎線  |         |            |           |              |               |         |             |             |          |              |         |            |            |    |         |            |            |                  |              |
| 1           | 成田―宮崎   | 148        | 137,788   | 279:33       | 13,083        | 26,720  | 12,180,273  | 24,876,320  | 49.0     | 0            | 50,902  | 0          | 913,521    | 0  | 47,389  | 0          | 960,910    | 2,960,226        | 32.5         |
| 2           | 931km   | 84         | 78,204    | 157:15       | 7,337         | 15,152  | 6,830,747   | 14,106,512  | 48.4     | 0            | 25,784  | 0          | 512,306    | 0  | 24,004  | 0          | 536,310    | 1,665,076        | 32.2         |
| 3           |         | 146        | 135,926   | 271:16       | 16,028        | 26,296  | 14,922,068  | 24,481,576  | 61.0     | 0            | 60,305  | 0          | 1,119,156  | 0  | 56,144  | 0          | 1,175,300  | 2,917,522        | 40.3         |
| 4           |         | 120        | 111,720   | 221:31       | 11,354        | 21,616  | 10,570,574  | 20,124,496  | 52.5     | 0            | 41,347  | 0          | 792,792    | 0  | 38,494  | 0          | 831,286    | 2,348,076        | 35.4         |
| 5           |         | 116        | 107,996   | 216:38       | 12,928        | 20,944  | 12,035,968  | 19,498,864  | 61.7     | 0            | 47,171  | 0          | 902,699    | 0  | 43,917  | 0          | 946,616    | 2,298,370        | 41.2         |
| 6           |         | 84         | 78,204    | 156:55       | 10,667        | 15,168  | 9,372,377   | 14,121,408  | 66.4     | 0            | 31,053  | 0          | 702,928    | 0  | 28,910  | 0          | 731,838    | 1,636,512        | 44.7         |
| 7           |         | 103        | 95,893    | 188:51       | 12,957        | 18,556  | 12,062,967  | 17,275,636  | 69.8     | 0            | 41,492  | 0          | 904,723    | 0  | 38,629  | 0          | 943,352    | 1,918,297        | 49.2         |
| 8           |         | 124        | 115,444   | 228:23       | 17,802        | 22,352  | 16,573,662  | 20,809,712  | 79.6     | 0            | 71,877  | 0          | 1,243,024  | 0  | 66,918  | 0          | 1,309,942  | 2,318,982        | 56.5         |
| 9           |         | 96         | 89,376    | 174:21       | 12,398        | 17,360  | 11,542,538  | 16,162,160  | 71.4     | 0            | 44,396  | 0          | 865,690    | 0  | 41,333  | 0          | 907,023    | 1,827,152        | 49.6         |
| 10          |         | 114        | 106,134   | 208:49       | 14,516        | 20,680  | 13,514,396  | 19,253,080  | 70.2     | 0            | 50,713  | 0          | 1,013,579  | 0  | 47,214  | 0          | 1,060,793  | 2,137,268        | 49.6         |
| 11          |         | 60         | 55,860    | 108:47       | 8,602         | 10,800  | 8,008,462   | 10,054,800  | 79.6     | 0            | 30,438  | 0          | 600,634    | 0  | 28,337  | 0          | 628,971    | 973,082          | 64.6         |
| 12          |         | 62         | 57,722    | 113:07       | 8,843         | 11,160  | 8,232,833   | 10,389,960  | 79.2     | 0            | 32,417  | 0          | 617,463    | 0  | 30,180  | 0          | 647,643    | 1,005,518        | 64.4         |
| 暦           | 成田―宮崎   | 629        | 585,599   | 1255:10      | 71,107        | 113,492 | 66,200,617  | 105,661,052 | 62.7     | 0            | 253,800 | 0          | 4,965,047  | 0  | 236,285 | 0          | 5,201,332  | 12,011,066       | 43.3         |
| 年           | 宮崎―成田   | 628        | 584,668   | 1070:16      | 74,808        | 113,312 | 69,646,248  | 105,493,472 | 66.0     | 0            | 274,095 | 0          | 5,223,468  | 0  | 255,184 | 0          | 5,478,652  | 11,995,015       | 45.7         |
| 計           | 計       | 1,257      | 1,170,267 | 2325:26      | 145,915       | 226,804 | 135,846,865 | 211,154,524 | 64.3     | 0            | 527,895 | 0          | 10,188,515 | 0  | 491,469 | 0          | 10,679,984 | 24,006,081       | 44.5         |
| 東京(成田)―鹿児島線 |         |            |           |              |               |         |             |             |          |              |         |            |            |    |         |            |            |                  |              |
| 1           | 成田―鹿児島  | 54         | 65,016    | 104:17       | 6,036         | 9,720   | 7,267,344   | 11,702,880  | 62.1     | 0            | 22,731  | 0          | 545,051    | 0  | 27,368  | 0          | 572,419    | 1,241,806        | 46.1         |
| 2           | 1,204km | 38         | 45,752    | 72:40        | 3,833         | 6,840   | 4,614,932   | 8,235,360   | 56.0     | 0            | 13,012  | 0          | 346,120    | 0  | 15,667  | 0          | 361,787    | 873,864          | 41.4         |
| 3           |         | 54         | 65,016    | 102:31       | 7,784         | 9,720   | 9,371,936   | 11,702,880  | 80.1     | 0            | 27,113  | 0          | 702,895    | 0  | 32,644  | 0          | 735,539    | 1,241,806        | 59.2         |
| 4           |         | 56         | 67,424    | 104:31       | 7,153         | 10,080  | 8,612,212   | 12,136,320  | 71.0     | 0            | 26,275  | 0          | 645,916    | 0  | 31,635  | 0          | 677,551    | 1,287,798        | 52.6         |
| 5           |         | 62         | 74,648    | 116:55       | 7,686         | 11,160  | 9,253,944   | 13,436,640  | 68.9     | 0            | 27,891  | 0          | 694,046    | 0  | 33,581  | 0          | 727,627    | 1,425,776        | 51.0         |
| 6           |         | 42         | 50,568    | 80:12        | 5,236         | 7,560   | 6,304,144   | 9,102,240   | 69.3     | 0            | 15,502  | 0          | 472,811    | 0  | 18,665  | 0          | 491,476    | 965,848          | 50.9         |
| 7           |         | 54         | 65,016    | 99:08        | 7,562         | 9,720   | 9,104,648   | 11,702,880  | 77.8     | 0            | 23,110  | 0          | 682,848    | 0  | 27,824  | 0          | 710,672    | 1,120,876        | 63.4         |
| 8           |         | 118        | 142,072   | 219:33       | 16,097        | 21,240  | 19,380,788  | 25,572,960  | 75.8     | 0            | 57,893  | 0          | 1,453,559  | 0  | 69,703  | 0          | 1,523,262  | 2,449,322        | 62.2         |
| 9           |         | 48         | 57,792    | 87:08        | 6,039         | 8,640   | 7,270,956   | 10,402,560  | 69.9     | 0            | 21,857  | 0          | 545,322    | 0  | 26,315  | 0          | 571,637    | 996,334          | 57.4         |
| 10          |         | 58         | 69,832    | 105:51       | 7,847         | 10,440  | 9,447,788   | 12,569,760  | 75.2     | 0            | 23,381  | 0          | 708,584    | 0  | 28,150  | 0          | 736,734    | 1,203,904        | 61.2         |
| 11          |         | 52         | 62,608    | 98:41        | 7,178         | 9,360   | 8,642,312   | 11,269,440  | 76.7     | 0            | 26,492  | 0          | 648,174    | 0  | 31,897  | 0          | 680,071    | 1,090,632        | 62.4         |
| 12          |         | 82         | 98,728    | 161:00       | 9,900         | 14,760  | 11,919,600  | 17,771,040  | 67.1     | 0            | 37,832  | 0          | 893,970    | 0  | 45,550  | 0          | 939,520    | 1,719,842        | 54.6         |
| 暦           | 成田―鹿児島  | 359        | 432,236   | 732:05       | 46,262        | 64,620  | 55,699,448  | 77,802,480  | 71.6     | 0            | 149,963 | 0          | 4,177,458  | 0  | 180,555 | 0          | 4,358,013  | 7,808,904        | 55.8         |
| 年           | 鹿児島―成田  | 359        | 432,236   | 620:22       | 46,089        | 64,620  | 55,491,156  | 77,802,480  | 71.3     | 0            | 173,126 | 0          | 4,161,838  | 0  | 208,444 | 0          | 4,370,282  | 7,808,904        | 56.0         |
| 計           | 計       | 718        | 864,472   | 1352:27      | 92,351        | 129,240 | 111,190,604 | 155,604,960 | 71.5     | 0            | 323,089 | 0          | 8,339,296  | 0  | 388,999 | 0          | 8,728,295  | 15,617,808       | 55.9         |
| 1           | 成田―鹿児島  | 70         | 84,280    | 136:54       | 13,654        | 12,600  | 11,507,832  | 15,170,400  | 75.9     | 0            | 38,495  | 0          | 863,087    | 0  | 46,348  | 0          | 909,435    | 1,468,158        | 61.9         |
| 2           |         | 42         | 50,568    | 79:52        | 6,868         | 7,560   | 8,269,072   | 9,102,240   | 90.8     | 0            | 23,377  | 0          | 620,180    | 0  | 28,146  | 0          | 648,326    | 880,894          | 73.6         |
| 3           |         | 62         | 74,648    | 116:49       | 10,333        | 11,160  | 12,440,932  | 13,436,640  | 92.6     | 0            | 38,711  | 0          | 933,070    | 0  | 46,609  | 0          | 979,679    | 1,300,368        | 75.3         |
| 年           | 成田―鹿児島  | 373        | 449,092   | 762:46       | 50,771        | 67,140  | 61,128,284  | 80,836,560  | 75.6     | 0            | 170,379 | 0          | 4,584,620  | 0  | 205,136 | 0          | 4,789,756  | 7,954,876        | 60.2         |
| 度           | 鹿児島―成田  | 373        | 449,092   | 643:48       | 50,686        | 67,140  | 61,025,944  | 80,836,560  | 75.5     | 0            | 190,437 | 0          | 4,576,947  | 0  | 229,287 | 0          | 4,806,234  | 7,954,876        | 60.4         |
| 計           | 計       | 746        | 898,184   | 1406:34      | 101,457       | 134,280 | 122,154,228 | 161,673,120 | 75.6     | 0            | 360,816 | 0          | 9,161,567  | 0  | 434,423 | 0          | 9,595,990  | 15,909,752       | 60.3         |



第3表 国内定期航空路線別、区間別、月別運航及び輸送実績

(ローカル線)

(令和4年)

| 月別           | 区分      | 区間<br>(km) | 運航<br>回数  | 運航<br>キロメートル | 運航時間<br>(時：分) | 旅 客     |             |             |          | 重量(kg)       |           |            | トンキロメートル   |    |           |            |            | 利用可能<br>トンキロメートル | 重量利<br>用率(%) |
|--------------|---------|------------|-----------|--------------|---------------|---------|-------------|-------------|----------|--------------|-----------|------------|------------|----|-----------|------------|------------|------------------|--------------|
|              |         |            |           |              |               | 旅客数     | 座席数         | 人キロメートル     | 座席キロメートル | 座席利用<br>率(%) | 貨物        | 超 過<br>手荷物 | 郵便物        | 旅客 | 貨物        | 超 過<br>手荷物 | 郵便物        |                  |              |
| 東京(成田)―奄美大島線 |         |            |           |              |               |         |             |             |          |              |           |            |            |    |           |            |            |                  |              |
| 1            | 成田―奄美   | 60         | 92,520    | 150:27       | 4,901         | 10,800  | 7,557,342   | 16,653,600  | 45.4     | 0            | 23,689    | 0          | 566,800    | 0  | 36,529    | 0          | 603,329    | 2,121,946        | 28.4         |
| 2            | 1,542km | 44         | 67,848    | 109:38       | 4,000         | 7,920   | 6,168,000   | 12,212,640  | 50.5     | 0            | 21,852    | 0          | 462,600    | 0  | 33,696    | 0          | 496,296    | 1,556,094        | 31.9         |
| 3            |         | 62         | 95,604    | 151:14       | 9,500         | 11,240  | 14,649,000  | 17,332,080  | 84.5     | 0            | 49,928    | 0          | 1,098,675  | 0  | 76,989    | 0          | 1,175,664  | 2,192,678        | 53.6         |
| 4            |         | 60         | 92,520    | 144:59       | 7,705         | 11,216  | 11,881,110  | 17,295,072  | 68.7     | 0            | 36,768    | 0          | 891,083    | 0  | 56,696    | 0          | 947,779    | 2,121,946        | 44.7         |
| 5            |         | 66         | 101,772   | 160:51       | 7,230         | 12,360  | 11,148,660  | 19,059,120  | 58.5     | 0            | 36,895    | 0          | 836,150    | 0  | 56,892    | 0          | 893,042    | 2,334,140        | 38.3         |
| 6            |         | 60         | 92,520    | 143:50       | 7,084         | 11,216  | 10,923,528  | 17,295,072  | 63.2     | 0            | 31,915    | 0          | 819,265    | 0  | 49,213    | 0          | 868,478    | 2,121,946        | 40.9         |
| 7            |         | 62         | 95,604    | 147:18       | 8,309         | 11,608  | 12,812,478  | 17,899,536  | 71.6     | 0            | 49,351    | 0          | 960,936    | 0  | 76,099    | 0          | 1,037,035  | 2,192,678        | 47.3         |
| 8            |         | 62         | 95,604    | 148:04       | 8,372         | 11,608  | 12,909,624  | 17,899,536  | 72.1     | 0            | 51,671    | 0          | 968,222    | 0  | 79,676    | 0          | 1,047,898  | 2,192,678        | 47.8         |
| 9            |         | 54         | 83,268    | 127:06       | 7,009         | 10,152  | 10,807,878  | 15,654,384  | 69.0     | 0            | 41,004    | 0          | 810,591    | 0  | 63,228    | 0          | 873,819    | 1,909,752        | 45.8         |
| 10           |         | 62         | 95,604    | 148:41       | 8,815         | 11,640  | 13,592,730  | 17,948,880  | 75.7     | 0            | 47,332    | 0          | 1,019,455  | 0  | 72,986    | 0          | 1,092,441  | 2,192,678        | 49.8         |
| 11           |         | 42         | 64,764    | 102:38       | 5,163         | 7,704   | 7,961,346   | 11,879,568  | 67.0     | 0            | 26,973    | 0          | 597,101    | 0  | 41,592    | 0          | 638,693    | 1,485,362        | 43.0         |
| 12           |         | 50         | 77,100    | 124:17       | 5,866         | 9,112   | 9,045,372   | 14,050,704  | 64.4     | 0            | 29,999    | 0          | 678,403    | 0  | 46,259    | 0          | 724,662    | 1,768,288        | 41.0         |
| 暦            | 成田―奄美   | 342        | 527,364   | 915:56       | 42,302        | 63,288  | 65,229,684  | 97,590,096  | 66.8     | 0            | 214,674   | 0          | 4,892,226  | 0  | 331,028   | 0          | 5,223,254  | 12,095,093       | 43.2         |
| 年            | 奄美―成田   | 342        | 527,364   | 743:07       | 41,652        | 63,288  | 64,227,384  | 97,590,096  | 65.8     | 0            | 232,703   | 0          | 4,817,055  | 0  | 358,827   | 0          | 5,175,882  | 12,095,093       | 42.8         |
| 計            | 計       | 684        | 1,054,728 | 1,659:03     | 83,954        | 126,576 | 129,457,068 | 195,180,192 | 66.3     | 0            | 447,377   | 0          | 9,709,281  | 0  | 689,855   | 0          | 10,399,136 | 24,190,186       | 43.0         |
| 東京(成田)―下地島線  |         |            |           |              |               |         |             |             |          |              |           |            |            |    |           |            |            |                  |              |
| 1            | 成田―下地島  | 0          | 0         | 0:00         | 0             | 0       | 0           | 0           | 0.0      | 0            | 0         | 0          | 0          | 0  | 0         | 0          | 0          | 0                | 0.0          |
| 2            | 2,020km | 0          | 0         | 0:00         | 0             | 0       | 0           | 0           | 0.0      | 0            | 0         | 0          | 0          | 0  | 0         | 0          | 0          | 0                | 0.0          |
| 3            |         | 24         | 48,480    | 71:49        | 3,161         | 4,320   | 6,385,220   | 8,726,400   | 73.2     | 0            | 14,987    | 0          | 478,892    | 0  | 30,273    | 0          | 509,165    | 925,968          | 55.0         |
| 4            |         | 54         | 109,080   | 157:09       | 7,277         | 9,720   | 14,699,540  | 19,634,400  | 74.9     | 0            | 37,793    | 0          | 1,102,466  | 0  | 76,342    | 0          | 1,178,808  | 2,083,428        | 56.6         |
| 5            |         | 78         | 157,560   | 228:22       | 9,282         | 14,040  | 18,749,640  | 28,360,800  | 66.1     | 0            | 48,440    | 0          | 1,406,224  | 0  | 97,849    | 0          | 1,504,073  | 3,009,396        | 50.0         |
| 6            |         | 60         | 121,200   | 173:51       | 9,050         | 10,800  | 18,281,000  | 21,816,000  | 83.8     | 0            | 47,231    | 0          | 1,371,075  | 0  | 95,407    | 0          | 1,466,482  | 2,314,920        | 63.3         |
| 7            |         | 62         | 125,240   | 180:10       | 10,315        | 11,160  | 20,836,300  | 22,543,200  | 92.4     | 0            | 65,803    | 0          | 1,562,723  | 0  | 132,922   | 0          | 1,695,645  | 2,159,138        | 78.5         |
| 8            |         | 82         | 165,640   | 240:55       | 12,810        | 14,760  | 25,876,200  | 29,815,200  | 86.8     | 0            | 81,209    | 0          | 1,940,715  | 0  | 164,042   | 0          | 2,104,757  | 2,855,634        | 73.7         |
| 9            |         | 52         | 105,040   | 150:19       | 7,487         | 9,360   | 15,123,740  | 18,907,200  | 80.0     | 0            | 45,917    | 0          | 1,134,281  | 0  | 92,752    | 0          | 1,227,033  | 1,810,890        | 67.8         |
| 10           |         | 58         | 117,160   | 167:29       | 9,200         | 10,440  | 18,584,000  | 21,088,800  | 88.1     | 0            | 54,321    | 0          | 1,393,801  | 0  | 109,728   | 0          | 1,503,529  | 2,019,838        | 74.4         |
| 11           |         | 0          | 0         | 0:00         | 0             | 0       | 0           | 0           | 0.0      | 0            | 0         | 0          | 0          | 0  | 0         | 0          | 0          | 0                | 0.0          |
| 12           |         | 0          | 0         | 0:00         | 0             | 0       | 0           | 0           | 0.0      | 0            | 0         | 0          | 0          | 0  | 0         | 0          | 0          | 0                | 0.0          |
| 暦            | 成田―下地島  | 235        | 474,700   | 737:56       | 34,912        | 42,300  | 70,522,240  | 85,446,000  | 82.5     | 0            | 182,283   | 0          | 5,289,171  | 0  | 368,212   | 0          | 5,657,383  | 8,589,606        | 65.9         |
| 年            | 下地島―成田  | 235        | 474,700   | 632:08       | 33,670        | 42,300  | 68,013,400  | 85,446,000  | 79.6     | 0            | 213,418   | 0          | 5,101,006  | 0  | 431,103   | 0          | 5,532,109  | 8,589,606        | 64.4         |
| 計            | 計       | 470        | 949,400   | 1,370:04     | 68,582        | 84,600  | 138,535,640 | 170,892,000 | 81.1     | 0            | 395,701   | 0          | 10,390,177 | 0  | 799,315   | 0          | 11,189,492 | 17,179,212       | 65.1         |
| 東京(成田)―石垣線   |         |            |           |              |               |         |             |             |          |              |           |            |            |    |           |            |            |                  |              |
| 1            | 成田―石垣   | 94         | 188,564   | 314:23       | 9,204         | 17,032  | 18,463,224  | 34,166,192  | 54.0     | 0            | 56,037    | 0          | 1,384,742  | 0  | 112,411   | 0          | 1,497,153  | 4,324,716        | 34.6         |
| 2            | 2,006km | 58         | 116,348   | 191:29       | 7,473         | 10,472  | 14,990,838  | 21,006,832  | 71.4     | 0            | 45,806    | 0          | 1,124,313  | 0  | 91,887    | 0          | 1,216,200  | 2,668,442        | 45.6         |
| 3            |         | 120        | 240,720   | 395:05       | 18,171        | 21,728  | 36,451,026  | 43,586,368  | 83.6     | 0            | 119,149   | 0          | 2,733,827  | 0  | 239,013   | 0          | 2,972,840  | 5,520,914        | 53.8         |
| 4            |         | 120        | 240,720   | 389:25       | 16,970        | 22,144  | 34,041,820  | 44,420,864  | 76.6     | 0            | 107,686   | 0          | 2,553,137  | 0  | 216,018   | 0          | 2,769,155  | 5,520,914        | 50.2         |
| 5            |         | 124        | 248,744   | 408:37       | 15,463        | 22,864  | 31,018,778  | 45,865,184  | 67.6     | 0            | 99,867    | 0          | 2,326,408  | 0  | 200,334   | 0          | 2,526,742  | 5,704,944        | 44.3         |
| 6            |         | 120        | 240,720   | 391:55       | 16,629        | 22,160  | 33,357,774  | 44,452,960  | 75.0     | 0            | 108,082   | 0          | 2,501,833  | 0  | 216,813   | 0          | 2,718,646  | 5,520,914        | 49.2         |
| 7            |         | 124        | 248,744   | 401:42       | 17,611        | 22,864  | 35,327,666  | 45,865,184  | 77.0     | 0            | 127,553   | 0          | 2,649,575  | 0  | 255,871   | 0          | 2,905,446  | 5,704,944        | 50.9         |
| 8            |         | 122        | 244,732   | 397:59       | 15,883        | 22,456  | 31,861,298  | 45,046,736  | 70.7     | 0            | 114,688   | 0          | 2,389,598  | 0  | 230,064   | 0          | 2,619,662  | 5,612,928        | 46.7         |
| 9            |         | 102        | 204,612   | 334:42       | 12,785        | 18,888  | 25,646,710  | 37,889,328  | 67.7     | 0            | 89,634    | 0          | 1,923,503  | 0  | 179,806   | 0          | 2,103,309  | 4,692,776        | 44.8         |
| 10           |         | 124        | 248,744   | 404:24       | 19,162        | 22,960  | 38,438,972  | 46,057,760  | 83.5     | 0            | 130,098   | 0          | 2,882,923  | 0  | 260,977   | 0          | 3,143,900  | 5,704,944        | 55.1         |
| 11           |         | 120        | 240,720   | 394:39       | 14,960        | 22,032  | 30,009,760  | 44,196,192  | 67.9     | 0            | 96,747    | 0          | 2,250,732  | 0  | 194,074   | 0          | 2,444,806  | 5,520,914        | 44.3         |
| 12           |         | 124        | 248,744   | 414:26       | 14,676        | 22,544  | 29,440,056  | 45,223,264  | 65.1     | 0            | 84,636    | 0          | 2,208,004  | 0  | 169,780   | 0          | 2,377,784  | 5,704,944        | 41.7         |
| 暦            | 成田―石垣   | 676        | 1,356,056 | 2,418:25     | 90,109        | 124,072 | 180,758,654 | 248,888,432 | 72.6     | 0            | 557,557   | 0          | 13,556,899 | 0  | 1,118,460 | 0          | 14,675,359 | 31,101,147       | 47.2         |
| 年            | 石垣―成田   | 676        | 1,356,056 | 2,020:21     | 88,878        | 124,072 | 178,289,268 | 248,888,432 | 71.6     | 0            | 622,426   | 0          | 13,371,696 | 0  | 1,248,588 | 0          | 14,620,284 | 31,101,147       | 47.0         |
| 計            | 計       | 1,352      | 2,712,112 | 4,438:46     | 178,987       | 248,144 | 359,047,922 | 497,776,864 | 72.1     | 0            | 1,179,983 | 0          | 26,928,595 | 0  | 2,367,048 | 0          | 29,295,643 | 62,202,294       | 47.1         |
| 1            | 成田―石垣   | 122        | 244,732   | 408:19       | 12,853        | 22,184  | 25,783,118  | 44,501,104  | 57.9     | 0            | 73,232    | 0          | 1,933,734  | 0  | 146,903   | 0          | 2,080,637  | 5,612,928        | 37.1         |
| 2            |         | 112        | 224,672   | 372:16       | 15,816        | 20,352  | 31,726,896  | 40,826,112  | 77.7     | 0            | 96,302    | 0          | 2,379,518  | 0  | 193,182   | 0          | 2,572,700  | 5,152,852        | 49.9         |
| 3            |         | 124        | 248,744   | 408:24       | 20,479        | 22,400  | 44,080,874  | 44,934,400  | 91.4     | 0            | 133,478   | 0          | 3,081,066  | 0  | 267,757   | 0          | 3,348,823  | 5,704,944        | 58.7         |
| 年            | 成田―石垣   | 719        | 1,442,314 | 2,588:39     | 97,308        | 131,924 | 195,199,848 | 264,639,544 | 73.8     | 0            | 596,423   | 0          | 14,639,990 | 0  | 1,196,424 | 0          | 15,836,414 | 33,079,473       | 47.9         |
| 度            | 石垣―成田   | 719        | 1,442,314 | 2,138:09     | 95,979        | 131,924 | 192,533,874 | 264,639,544 | 72.8     | 0            | 665,580   | 0          | 14,440,041 | 0  | 1,335,155 | 0          | 15,775,196 | 33,079,473       | 47.7         |
| 計            | 計       | 1,438      | 2,884,628 | 4,726:48     | 193,287       | 263,848 | 387,733,722 | 529,279,088 | 73.3     | 0            | 1,262,003 | 0          | 29,080,031 | 0  | 2,531,579 | 0          | 31,611,610 | 66,158,946       | 47.8         |

第3表 国内定期航空路線別、区間別、月別運航及び輸送実績

(ローカル線)

(令和4年)

| 区分<br>月別 | 区間<br>(km) | 運航<br>回数 | 運航<br>キロメートル | 運航時間<br>(時：分) | 旅 客     |         |             |             |              | 重量(kg)  |            |        | トンキロメートル   |         |            |        |            | 利用可能<br>トンキロメートル | 重量利<br>用率(%) |
|----------|------------|----------|--------------|---------------|---------|---------|-------------|-------------|--------------|---------|------------|--------|------------|---------|------------|--------|------------|------------------|--------------|
|          |            |          |              |               | 旅客数     | 座席数     | 人キロメートル     | 座席キロメートル    | 座席利用<br>率(%) | 貨物      | 超 過<br>手荷物 | 郵便物    | 旅客         | 貨物      | 超 過<br>手荷物 | 郵便物    | 計          |                  |              |
| 大阪—函館線   |            |          |              |               |         |         |             |             |              |         |            |        |            |         |            |        |            |                  |              |
| 1        | 大阪—函館      | 132      | 138,468      | 223:43        | 9,562   | 17,790  | 10,030,538  | 18,661,710  | 53.7         | 5,505   | 267        | 5,562  | 752,290    | 5,776   | 280        | 5,835  | 764,181    | 1,963,990        | 38.9         |
| 2        | 1,049km    | 102      | 106,998      | 173:22        | 4,312   | 13,665  | 4,523,288   | 14,334,585  | 31.6         | 8,528   | 97         | 5,096  | 339,246    | 8,946   | 102        | 5,346  | 353,640    | 1,503,854        | 23.5         |
| 3        |            | 122      | 127,978      | 203:19        | 9,375   | 15,850  | 9,834,375   | 16,626,650  | 59.1         | 9,548   | 176        | 6,216  | 737,578    | 10,016  | 185        | 6,521  | 754,300    | 1,743,312        | 43.3         |
| 4        |            | 120      | 125,880      | 196:51        | 10,066  | 15,659  | 10,537,205  | 16,426,291  | 64.1         | 9,611   | 219        | 6,050  | 790,290    | 10,082  | 230        | 6,346  | 806,948    | 1,722,542        | 46.8         |
| 5        |            | 124      | 130,076      | 203:04        | 11,928  | 16,182  | 12,542,893  | 16,974,918  | 73.9         | 6,472   | 274        | 5,373  | 940,718    | 6,789   | 287        | 5,636  | 953,430    | 1,779,960        | 53.6         |
| 6        |            | 124      | 130,076      | 201:45        | 12,709  | 16,038  | 13,331,741  | 16,823,862  | 79.2         | 8,347   | 91         | 0      | 999,882    | 8,756   | 95         | 0      | 1,008,733  | 1,764,082        | 57.2         |
| 7        |            | 124      | 130,076      | 200:02        | 14,445  | 16,182  | 15,152,805  | 16,974,918  | 89.3         | 7,114   | 154        | 5,265  | 1,136,461  | 7,462   | 162        | 5,523  | 1,149,608  | 1,779,960        | 64.6         |
| 8        |            | 124      | 130,076      | 203:18        | 14,778  | 16,182  | 15,502,122  | 16,974,918  | 91.3         | 11,351  | 247        | 5,174  | 1,162,659  | 11,907  | 260        | 5,428  | 1,180,254  | 1,779,960        | 66.3         |
| 9        |            | 119      | 124,831      | 191:42        | 14,107  | 15,565  | 14,798,243  | 16,327,685  | 90.6         | 11,212  | 189        | 5,333  | 1,109,869  | 11,761  | 198        | 5,594  | 1,127,422  | 1,712,157        | 65.8         |
| 10       |            | 124      | 130,076      | 204:14        | 15,302  | 16,293  | 16,051,798  | 17,091,357  | 93.9         | 8,401   | 184        | 5,802  | 1,203,885  | 8,813   | 193        | 6,086  | 1,218,977  | 1,794,936        | 67.9         |
| 11       |            | 120      | 125,880      | 201:49        | 15,770  | 17,740  | 16,542,730  | 18,609,260  | 88.9         | 35,217  | 94         | 11,290 | 1,240,705  | 36,942  | 99         | 11,844 | 1,289,590  | 2,067,506        | 62.4         |
| 12       |            | 126      | 132,174      | 221:42        | 14,424  | 17,328  | 15,130,776  | 18,177,072  | 83.2         | 13,193  | 598        | 3,760  | 1,134,808  | 13,840  | 627        | 3,944  | 1,153,219  | 1,922,338        | 60.0         |
| 暦        | 大阪—函館      | 731      | 766,819      | 1144:15       | 76,083  | 97,285  | 79,813,165  | 102,051,965 | 78.2         | 9,713   | 1,160      | 59,114 | 5,985,988  | 10,188  | 1,217      | 62,011 | 6,059,494  | 10,772,491       | 56.2         |
| 年        | 函館—大阪      | 730      | 765,770      | 1280:36       | 70,695  | 97,189  | 74,165,349  | 101,951,261 | 72.7         | 124,786 | 1,430      | 5,807  | 5,562,403  | 130,902 | 1,501      | 6,092  | 5,700,898  | 10,762,106       | 53.0         |
| 計        | 計          | 1,461    | 1,532,589    | 2424:51       | 146,778 | 194,474 | 153,978,514 | 204,003,226 | 75.5         | 134,499 | 2,590      | 64,921 | 11,548,391 | 141,090 | 2,718      | 68,103 | 11,760,302 | 21,534,597       | 54.6         |
| 大阪—旭川線   |            |          |              |               |         |         |             |             |              |         |            |        |            |         |            |        |            |                  |              |
| 1        | 大阪—旭川      | 0        | 0            | 0:00          | 0       | 0       | 0           | 0           | 0.0          | 0       | 0          | 0      | 0          | 0       | 0          | 0      | 0          | 0                | 0.0          |
| 2        | 1,320km    | 0        | 0            | 0:00          | 0       | 0       | 0           | 0           | 0.0          | 0       | 0          | 0      | 0          | 0       | 0          | 0      | 0          | 0                | 0.0          |
| 3        |            | 0        | 0            | 0:00          | 0       | 0       | 0           | 0           | 0.0          | 0       | 0          | 0      | 0          | 0       | 0          | 0      | 0          | 0                | 0.0          |
| 4        |            | 0        | 0            | 0:00          | 0       | 0       | 0           | 0           | 0.0          | 0       | 0          | 0      | 0          | 0       | 0          | 0      | 0          | 0                | 0.0          |
| 5        |            | 0        | 0            | 0:00          | 0       | 0       | 0           | 0           | 0.0          | 0       | 0          | 0      | 0          | 0       | 0          | 0      | 0          | 0                | 0.0          |
| 6        |            | 0        | 0            | 0:00          | 0       | 0       | 0           | 0           | 0.0          | 0       | 0          | 0      | 0          | 0       | 0          | 0      | 0          | 0                | 0.0          |
| 7        |            | 0        | 0            | 0:00          | 0       | 0       | 0           | 0           | 0.0          | 0       | 0          | 0      | 0          | 0       | 0          | 0      | 0          | 0                | 0.0          |
| 8        |            | 62       | 81,840       | 120:03        | 7,838   | 10,230  | 10,346,160  | 13,503,600  | 76.6         | 2,851   | 60         | 38     | 775,962    | 3,763   | 79         | 50     | 779,854    | 1,391,280        | 56.1         |
| 9        |            | 0        | 0            | 0:00          | 0       | 0       | 0           | 0           | 0.0          | 0       | 0          | 0      | 0          | 0       | 0          | 0      | 0          | 0                | 0.0          |
| 10       |            | 0        | 0            | 0:00          | 0       | 0       | 0           | 0           | 0.0          | 0       | 0          | 0      | 0          | 0       | 0          | 0      | 0          | 0                | 0.0          |
| 11       |            | 0        | 0            | 0:00          | 0       | 0       | 0           | 0           | 0.0          | 0       | 0          | 0      | 0          | 0       | 0          | 0      | 0          | 0                | 0.0          |
| 12       |            | 0        | 0            | 0:00          | 0       | 0       | 0           | 0           | 0.0          | 0       | 0          | 0      | 0          | 0       | 0          | 0      | 0          | 0                | 0.0          |
| 暦        | 大阪—旭川      | 31       | 40,920       | 58:28         | 4,021   | 5,115   | 5,307,720   | 6,751,800   | 78.6         | 2,851   | 31         | 19     | 398,079    | 3,763   | 41         | 25     | 401,908    | 695,640          | 57.8         |
| 年        | 旭川—大阪      | 31       | 40,920       | 61:35         | 3,817   | 5,115   | 5,038,440   | 6,751,800   | 74.6         | 0       | 29         | 19     | 377,883    | 0       | 38         | 25     | 377,946    | 695,640          | 54.3         |
| 計        | 計          | 62       | 81,840       | 120:03        | 7,838   | 10,230  | 10,346,160  | 13,503,600  | 76.6         | 2,851   | 60         | 38     | 775,962    | 3,763   | 79         | 50     | 779,854    | 1,391,280        | 56.1         |
| 大阪—旭川線   |            |          |              |               |         |         |             |             |              |         |            |        |            |         |            |        |            |                  |              |
| 1        | 大阪—旭川      | 0        | 0            | 0:00          | 0       | 0       | 0           | 0           | 0.0          | 0       | 0          | 0      | 0          | 0       | 0          | 0      | 0          | 0                | 0.0          |
| 2        |            | 0        | 0            | 0:00          | 0       | 0       | 0           | 0           | 0.0          | 0       | 0          | 0      | 0          | 0       | 0          | 0      | 0          | 0                | 0.0          |
| 3        |            | 0        | 0            | 0:00          | 0       | 0       | 0           | 0           | 0.0          | 0       | 0          | 0      | 0          | 0       | 0          | 0      | 0          | 0                | 0.0          |
| 年        | 大阪—旭川      | 31       | 40,920       | 58:28         | 4,021   | 5,115   | 5,307,720   | 6,751,800   | 78.6         | 2,851   | 31         | 19     | 398,079    | 3,763   | 41         | 25     | 401,908    | 695,640          | 57.8         |
| 度        | 旭川—大阪      | 31       | 40,920       | 61:35         | 3,817   | 5,115   | 5,038,440   | 6,751,800   | 74.6         | 0       | 29         | 19     | 377,883    | 0       | 38         | 25     | 377,946    | 695,640          | 54.3         |
| 計        | 計          | 62       | 81,840       | 120:03        | 7,838   | 10,230  | 10,346,160  | 13,503,600  | 76.6         | 2,851   | 60         | 38     | 775,962    | 3,763   | 79         | 50     | 779,854    | 1,391,280        | 56.1         |
| 大阪—女満別線  |            |          |              |               |         |         |             |             |              |         |            |        |            |         |            |        |            |                  |              |
| 1        | 大阪—女満別     | 0        | 0            | 0:00          | 0       | 0       | 0           | 0           | 0.0          | 0       | 0          | 0      | 0          | 0       | 0          | 0      | 0          | 0                | 0.0          |
| 2        | 1,445km    | 0        | 0            | 0:00          | 0       | 0       | 0           | 0           | 0.0          | 0       | 0          | 0      | 0          | 0       | 0          | 0      | 0          | 0                | 0.0          |
| 3        |            | 0        | 0            | 0:00          | 0       | 0       | 0           | 0           | 0.0          | 0       | 0          | 0      | 0          | 0       | 0          | 0      | 0          | 0                | 0.0          |
| 4        |            | 0        | 0            | 0:00          | 0       | 0       | 0           | 0           | 0.0          | 0       | 0          | 0      | 0          | 0       | 0          | 0      | 0          | 0                | 0.0          |
| 5        |            | 0        | 0            | 0:00          | 0       | 0       | 0           | 0           | 0.0          | 0       | 0          | 0      | 0          | 0       | 0          | 0      | 0          | 0                | 0.0          |
| 6        |            | 0        | 0            | 0:00          | 0       | 0       | 0           | 0           | 0.0          | 0       | 0          | 0      | 0          | 0       | 0          | 0      | 0          | 0                | 0.0          |
| 7        |            | 20       | 28,900       | 41:22         | 1,021   | 1,520   | 1,475,345   | 2,196,400   | 67.2         | 12      | 0          | 0      | 110,651    | 17      | 0          | 0      | 110,668    | 216,750          | 51.1         |
| 8        |            | 62       | 89,590       | 130:33        | 3,910   | 5,890   | 5,649,950   | 8,511,050   | 66.4         | 738     | 0          | 0      | 423,747    | 1,067   | 0          | 0      | 424,814    | 886,942          | 47.9         |
| 9        |            | 0        | 0            | 0:00          | 0       | 0       | 0           | 0           | 0.0          | 0       | 0          | 0      | 0          | 0       | 0          | 0      | 0          | 0                | 0.0          |
| 10       |            | 0        | 0            | 0:00          | 0       | 0       | 0           | 0           | 0.0          | 0       | 0          | 0      | 0          | 0       | 0          | 0      | 0          | 0                | 0.0          |
| 11       |            | 0        | 0            | 0:00          | 0       | 0       | 0           | 0           | 0.0          | 0       | 0          | 0      | 0          | 0       | 0          | 0      | 0          | 0                | 0.0          |
| 12       |            | 0        | 0            | 0:00          | 0       | 0       | 0           | 0           | 0.0          | 0       | 0          | 0      | 0          | 0       | 0          | 0      | 0          | 0                | 0.0          |
| 暦        | 大阪—女満別     | 41       | 59,245       | 83:52         | 2,758   | 3,705   | 3,985,310   | 5,353,725   | 74.4         | 6       | 0          | 0      | 298,899    | 9       | 0          | 0      | 298,908    | 551,846          | 54.2         |
| 年        | 女満別—大阪     | 41       | 59,245       | 88:03         | 2,173   | 3,705   | 3,139,985   | 5,353,725   | 58.7         | 744     | 0          | 0      | 235,499    | 1,075   | 0          | 0      | 236,574    | 551,846          | 42.9         |
| 計        | 計          | 82       | 118,490      | 171:55        | 4,931   | 7,410   | 7,125,295   | 10,707,450  | 66.5         | 750     | 0          | 0      | 534,398    | 1,084   | 0          | 0      | 535,482    | 1,103,692        | 48.5         |
| 大阪—女満別線  |            |          |              |               |         |         |             |             |              |         |            |        |            |         |            |        |            |                  |              |
| 1        | 大阪—女満別     | 0        | 0            | 0:00          | 0       | 0       | 0           | 0           | 0.0          | 0       | 0          | 0      | 0          | 0       | 0          | 0      | 0          | 0                | 0.0          |
| 2        |            | 0        | 0            | 0:00          | 0       | 0       | 0           | 0           | 0.0          | 0       | 0          | 0      | 0          | 0       | 0          | 0      | 0          | 0                | 0.0          |
| 3        |            | 0        | 0            | 0:00          | 0       | 0       | 0           | 0           | 0.0          | 0       | 0          | 0      | 0          | 0       | 0          | 0      | 0          | 0                | 0.0          |
| 年        | 大阪—女満別     | 41       | 59,245       | 83:52         | 2,758   | 3,705   | 3,985,310   | 5,353,725   | 74.4         | 6       | 0          | 0      | 298,899    | 9       | 0          | 0      | 298,908    | 551,846          | 54.2         |
| 度        | 女満別—大阪     | 41       | 59,245       | 88:03         | 2,173   | 3,705   | 3,139,985   | 5,353,725   | 58.7         | 744     | 0          | 0      | 235,499    | 1,075   | 0          | 0      | 236,574    | 551,846          | 42.9         |
| 計        | 計          | 82       | 118,490      | 171:55        | 4,931   | 7,410   | 7,125,295   | 10,707,450  | 66.5         | 750     | 0          | 0      | 534,398    | 1,084   | 0          | 0      | 535,482    | 1,103,692        | 48.5         |

第3表 国内定期航空路線別、区間別、月別運航及び輸送実績

(ローカル線)

(令和4年)

| 月別     | 区分    | 区間<br>(km) | 運航<br>回数  | 運<br>航<br>キ<br>ロ<br>メ<br>ー<br>ト<br>ル | 運航時間<br>(時：分) | 旅 客     |             |             |          | 重量(kg)   |       |            | トンキロメートル   |         |       |            |            | 利用可能<br>トンキロメートル | 重量利<br>用率(%) |
|--------|-------|------------|-----------|--------------------------------------|---------------|---------|-------------|-------------|----------|----------|-------|------------|------------|---------|-------|------------|------------|------------------|--------------|
|        |       |            |           |                                      |               | 旅客数     | 座席数         | 人キロメートル     | 座席キロメートル | 座席利用率(%) | 貨物    | 超 過<br>手荷物 | 郵便物        | 旅客      | 貨物    | 超 過<br>手荷物 | 郵便物        |                  |              |
| 大阪—青森線 |       |            |           |                                      |               |         |             |             |          |          |       |            |            |         |       |            |            |                  |              |
| 1      | 大阪—青森 | 353        | 333,938   | 628:04                               | 13,048        | 29,944  | 12,343,408  | 28,327,024  | 43.6     | 1,522    | 274   | 8,607      | 925,755    | 1,440   | 260   | 8,142      | 935,597    | 2,826,349        | 33.1         |
| 2      | 946km | 262        | 247,852   | 450:13                               | 8,909         | 22,448  | 8,427,914   | 21,235,808  | 39.7     | 3,075    | 42    | 7,624      | 632,093    | 2,909   | 39    | 7,213      | 642,254    | 2,128,368        | 30.2         |
| 3      |       | 311        | 294,206   | 525:46                               | 11,812        | 26,332  | 11,174,152  | 24,910,072  | 44.9     | 3,056    | 310   | 10,529     | 838,061    | 2,891   | 294   | 9,960      | 851,206    | 2,483,492        | 34.3         |
| 4      |       | 360        | 340,560   | 593:44                               | 14,899        | 30,325  | 14,055,668  | 28,687,450  | 49.0     | 1,484    | 191   | 9,184      | 1,054,175  | 1,404   | 181   | 8,688      | 1,064,448  | 2,866,664        | 37.1         |
| 5      |       | 372        | 351,912   | 611:27                               | 16,650        | 31,434  | 15,802,930  | 29,736,564  | 53.1     | 1,243    | 109   | 8,461      | 1,185,220  | 1,176   | 103   | 8,004      | 1,194,503  | 2,962,218        | 40.3         |
| 6      |       | 358        | 338,668   | 587:01                               | 16,440        | 30,272  | 15,552,240  | 28,637,312  | 54.3     | 2,711    | 171   | 2,832      | 1,166,418  | 2,565   | 162   | 2,679      | 1,171,824  | 2,853,542        | 41.1         |
| 7      |       | 362        | 342,452   | 596:46                               | 17,149        | 30,694  | 16,222,954  | 29,036,524  | 55.9     | 3,174    | 238   | 8,814      | 1,216,721  | 3,003   | 225   | 8,338      | 1,228,287  | 2,896,614        | 42.4         |
| 8      |       | 383        | 362,318   | 630:52                               | 22,081        | 32,280  | 20,888,626  | 30,536,880  | 68.4     | 2,524    | 216   | 8,113      | 1,566,646  | 2,388   | 205   | 7,675      | 1,576,914  | 3,042,936        | 51.8         |
| 9      |       | 353        | 333,938   | 574:05                               | 19,769        | 29,666  | 18,701,474  | 28,064,036  | 66.6     | 1,277    | 147   | 8,926      | 1,402,611  | 1,208   | 140   | 8,444      | 1,412,403  | 2,791,358        | 50.6         |
| 10     |       | 372        | 351,912   | 608:51                               | 25,363        | 31,429  | 23,993,398  | 29,731,834  | 80.7     | 1,855    | 115   | 7,224      | 1,799,505  | 1,755   | 108   | 6,834      | 1,808,202  | 2,962,218        | 61.0         |
| 11     |       | 359        | 339,614   | 599:39                               | 23,878        | 30,332  | 22,588,588  | 28,694,072  | 78.7     | 3,623    | 218   | 7,114      | 1,694,144  | 3,427   | 207   | 6,730      | 1,704,508  | 2,860,103        | 59.6         |
| 12     |       | 366        | 346,236   | 657:21                               | 19,845        | 30,847  | 18,773,370  | 29,181,262  | 64.3     | 1,485    | 176   | 8,236      | 1,408,003  | 1,404   | 167   | 7,792      | 1,417,366  | 2,904,291        | 48.8         |
| 暦年     | 大阪—青森 | 2,111      | 1,997,006 | 3324:51                              | 108,503       | 178,465 | 102,655,190 | 168,827,890 | 60.8     | 14,449   | 993   | 64,840     | 7,699,136  | 13,670  | 941   | 61,337     | 7,775,084  | 16,826,561       | 46.2         |
| 年      | 青森—大阪 | 2,100      | 1,986,600 | 3738:58                              | 101,340       | 177,538 | 95,869,532  | 167,950,948 | 57.1     | 12,580   | 1,214 | 30,824     | 7,190,216  | 11,900  | 1,150 | 29,162     | 7,232,428  | 16,751,592       | 43.2         |
| 計      | 計     | 4,211      | 3,983,606 | 7063:49                              | 209,843       | 356,003 | 198,524,722 | 336,778,838 | 58.9     | 27,029   | 2,207 | 95,664     | 14,889,352 | 25,570  | 2,091 | 90,499     | 15,007,512 | 33,578,153       | 44.7         |
| 大阪—三沢線 |       |            |           |                                      |               |         |             |             |          |          |       |            |            |         |       |            |            |                  |              |
| 1      | 大阪—三沢 | 58         | 57,130    | 99:17                                | 2,378         | 5,491   | 2,342,330   | 5,408,635   | 43.3     | 10,663   | 0     | 6,052      | 175,675    | 10,503  | 0     | 5,961      | 192,139    | 563,223          | 34.1         |
| 2      | 985km | 54         | 53,190    | 89:48                                | 1,655         | 5,130   | 1,630,175   | 5,053,050   | 32.3     | 231      | 0     | 0          | 122,264    | 228     | 0     | 0          | 122,492    | 526,582          | 23.3         |
| 3      |       | 62         | 61,070    | 102:21                               | 3,180         | 5,890   | 3,132,300   | 5,801,650   | 54.0     | 2,146    | 0     | 0          | 234,923    | 2,114   | 0     | 0          | 237,037    | 604,594          | 39.2         |
| 4      |       | 60         | 59,100    | 99:16                                | 3,132         | 5,700   | 3,066,305   | 5,614,500   | 54.6     | 4,107    | 0     | 0          | 229,973    | 4,046   | 0     | 0          | 234,019    | 585,090          | 40.0         |
| 5      |       | 62         | 61,070    | 102:29                               | 3,313         | 5,890   | 3,273,155   | 5,801,650   | 56.4     | 4,573    | 0     | 0          | 245,487    | 4,504   | 0     | 0          | 249,991    | 604,594          | 41.3         |
| 6      |       | 60         | 59,100    | 98:33                                | 3,209         | 5,700   | 3,160,865   | 5,614,500   | 56.3     | 3,754    | 0     | 5,952      | 237,065    | 3,698   | 0     | 5,863      | 246,626    | 585,090          | 42.2         |
| 7      |       | 58         | 57,130    | 96:39                                | 3,183         | 5,605   | 3,135,255   | 5,520,925   | 56.8     | 3,029    | 0     | 0          | 235,144    | 2,984   | 0     | 0          | 238,128    | 565,588          | 42.1         |
| 8      |       | 62         | 61,070    | 103:40                               | 4,135         | 5,890   | 4,072,975   | 5,801,650   | 70.2     | 4,885    | 0     | 0          | 305,473    | 4,811   | 0     | 0          | 310,284    | 604,594          | 51.3         |
| 9      |       | 59         | 58,115    | 97:22                                | 3,421         | 5,605   | 3,369,685   | 5,520,925   | 61.0     | 5,397    | 0     | 0          | 252,726    | 5,316   | 0     | 0          | 258,042    | 575,339          | 44.9         |
| 10     |       | 61         | 60,085    | 98:44                                | 3,923         | 5,795   | 3,864,155   | 5,708,075   | 67.7     | 7,012    | 0     | 0          | 289,812    | 6,907   | 0     | 0          | 296,719    | 594,842          | 49.9         |
| 11     |       | 60         | 59,100    | 98:08                                | 4,326         | 5,700   | 4,261,110   | 5,614,500   | 75.9     | 12,364   | 0     | 0          | 319,583    | 12,178  | 0     | 0          | 331,761    | 585,090          | 56.7         |
| 12     |       | 62         | 61,070    | 104:36                               | 4,218         | 5,890   | 4,154,730   | 5,801,650   | 71.6     | 5,415    | 0     | 0          | 311,605    | 5,334   | 0     | 0          | 316,939    | 604,594          | 52.4         |
| 暦年     | 大阪—三沢 | 360        | 354,600   | 554:04                               | 19,827        | 34,295  | 19,524,670  | 33,780,575  | 57.8     | 17,333   | 0     | 6,052      | 1,464,351  | 17,074  | 0     | 5,961      | 1,487,386  | 3,510,543        | 42.4         |
| 年      | 三沢—大阪 | 358        | 352,630   | 636:49                               | 20,246        | 33,991  | 19,938,370  | 33,481,135  | 59.6     | 46,243   | 0     | 5,952      | 1,495,379  | 45,549  | 0     | 5,863      | 1,546,791  | 3,488,677        | 44.3         |
| 計      | 計     | 718        | 707,230   | 1190:53                              | 40,073        | 68,286  | 39,463,040  | 67,261,710  | 58.7     | 63,576   | 0     | 12,004     | 2,959,730  | 62,623  | 0     | 11,824     | 3,034,177  | 6,999,220        | 43.4         |
| 大阪—三沢線 |       |            |           |                                      |               |         |             |             |          |          |       |            |            |         |       |            |            |                  |              |
| 1      | 大阪—三沢 | 57         | 56,145    | 94:38                                | 3,189         | 5,415   | 3,141,165   | 5,333,775   | 58.9     | 5,068    | 0     | 0          | 235,588    | 4,992   | 0     | 0          | 240,580    | 555,836          | 43.3         |
| 2      |       | 56         | 55,160    | 94:35                                | 2,809         | 5,320   | 2,766,865   | 5,240,200   | 52.8     | 6,390    | 0     | 0          | 207,515    | 6,294   | 0     | 0          | 213,809    | 546,084          | 39.2         |
| 3      |       | 62         | 61,070    | 100:29                               | 3,639         | 5,890   | 3,584,415   | 5,801,650   | 61.8     | 8,570    | 0     | 0          | 268,831    | 8,441   | 0     | 0          | 277,272    | 604,594          | 45.9         |
| 年      | 大阪—三沢 | 360        | 354,600   | 552:22                               | 21,158        | 34,295  | 20,835,705  | 33,780,575  | 61.7     | 16,555   | 0     | 0          | 1,562,678  | 16,307  | 0     | 0          | 1,578,985  | 3,510,543        | 45.0         |
| 度      | 三沢—大阪 | 359        | 353,615   | 636:47                               | 21,339        | 34,105  | 21,014,975  | 33,593,425  | 62.6     | 54,009   | 0     | 5,952      | 1,576,124  | 53,198  | 0     | 5,863      | 1,635,185  | 3,500,792        | 46.7         |
| 計      | 計     | 719        | 708,215   | 1189:09                              | 42,497        | 68,400  | 41,850,680  | 67,374,000  | 62.1     | 70,564   | 0     | 5,952      | 3,138,802  | 69,505  | 0     | 5,863      | 3,214,170  | 7,011,335        | 45.8         |
| 大阪—花巻線 |       |            |           |                                      |               |         |             |             |          |          |       |            |            |         |       |            |            |                  |              |
| 1      | 大阪—花巻 | 222        | 193,140   | 335:34                               | 5,990         | 16,910  | 5,211,300   | 14,711,700  | 35.4     | 452      | 0     | 0          | 390,848    | 393     | 0     | 0          | 391,241    | 1,452,726        | 26.9         |
| 2      | 870km | 122        | 106,140   | 184:10                               | 3,853         | 9,310   | 3,352,110   | 8,099,700   | 41.4     | 12,994   | 0     | 939        | 251,409    | 11,305  | 0     | 817        | 263,531    | 800,226          | 32.9         |
| 3      |       | 179        | 155,730   | 260:51                               | 7,692         | 13,908  | 6,692,040   | 12,099,960  | 55.3     | 16,611   | 0     | 3,470      | 501,903    | 14,452  | 0     | 3,019      | 519,374    | 1,201,383        | 43.2         |
| 4      |       | 164        | 142,680   | 228:51                               | 7,108         | 12,616  | 6,180,480   | 10,975,920  | 56.3     | 9,172    | 0     | 3,141      | 463,536    | 9,980   | 0     | 2,733      | 474,249    | 1,086,804        | 43.6         |
| 5      |       | 248        | 215,760   | 347:39                               | 8,254         | 18,962  | 7,258,410   | 16,496,940  | 44.0     | 13,369   | 0     | 5,391      | 544,381    | 11,631  | 0     | 4,690      | 560,702    | 1,630,728        | 34.4         |
| 6      |       | 239        | 207,930   | 341:42                               | 8,384         | 18,202  | 7,294,080   | 15,835,740  | 46.1     | 12,212   | 0     | 0          | 547,056    | 10,624  | 0     | 0          | 557,680    | 1,563,651        | 35.7         |
| 7      |       | 248        | 215,760   | 351:12                               | 9,162         | 18,924  | 7,970,940   | 16,463,880  | 48.4     | 13,314   | 0     | 5,710      | 597,821    | 11,583  | 0     | 4,968      | 614,372    | 1,626,552        | 37.8         |
| 8      |       | 248        | 215,760   | 351:47                               | 11,085        | 19,000  | 9,643,950   | 16,530,000  | 58.3     | 10,733   | 0     | 5,477      | 723,296    | 9,337   | 0     | 4,765      | 737,398    | 1,634,904        | 45.1         |
| 9      |       | 235        | 204,450   | 330:00                               | 10,119        | 17,898  | 8,803,530   | 15,571,260  | 56.5     | 16,198   | 0     | 5,956      | 660,265    | 14,093  | 0     | 5,182      | 679,540    | 1,537,551        | 44.2         |
| 10     |       | 248        | 215,760   | 352:13                               | 12,571        | 18,924  | 10,936,770  | 16,463,880  | 66.4     | 16,046   | 0     | 6,114      | 820,258    | 13,960  | 0     | 5,319      | 839,537    | 1,626,552        | 51.6         |
| 11     |       | 240        | 208,800   | 342:28                               | 12,238        | 18,354  | 10,647,060  | 15,967,980  | 66.7     | 1,248    | 0     | 0          | 798,530    | 1,085   | 0     | 0          | 799,615    | 1,578,528        | 50.7         |
| 12     |       | 245        | 213,150   | 363:09                               | 10,130        | 18,772  | 8,813,100   | 16,331,640  | 54.0     | 10,251   | 0     | 6,589      | 660,983    | 8,919   | 0     | 5,732      | 675,634    | 1,615,329        | 41.8         |
| 暦年     | 大阪—花巻 | 1,321      | 1,149,270 | 1774:16                              | 53,184        | 101,042 | 46,307,490  | 87,906,540  | 52.7     | 23,950   | 0     | 42,787     | 3,473,063  | 20,837  | 0     | 37,225     | 3,531,125  | 8,690,517        | 40.6         |
| 年      | 花巻—大阪 | 1,317      | 1,145,790 | 2015:20                              | 53,402        | 100,738 | 46,496,280  | 87,642,060  | 53.1     | 108,650  | 0     | 0          | 3,487,223  | 94,525  | 0     | 0          | 3,581,748  | 8,664,417        | 41.3         |
| 計      | 計     | 2,638      | 2,295,060 | 3789:36                              | 106,586       | 201,780 | 92,803,770  | 175,548,600 | 52.9     | 132,600  | 0     | 42,787     | 6,960,286  | 115,362 | 0     | 37,225     | 7,112,873  | 17,354,934       | 41.0         |
| 大阪—花巻線 |       |            |           |                                      |               |         |             |             |          |          |       |            |            |         |       |            |            |                  |              |
| 1      | 大阪—花巻 | 238        | 207,060   | 348:11                               | 8,903         | 18,164  | 7,74        |             |          |          |       |            |            |         |       |            |            |                  |              |

第3表 国内定期航空路線別、区間別、月別運航及び輸送実績

(ローカル線)

(令和4年)

| 月別     | 区分    | 区間<br>(km) | 運航<br>回数 | 運航<br>キロメートル | 運航時間<br>(時：分) | 旅 客     |           |             |             | 重量(kg)       |           |            | トンキロメートル |            |         |            |         | 利用可能<br>トンキロメートル | 重量利<br>用率(%) |      |
|--------|-------|------------|----------|--------------|---------------|---------|-----------|-------------|-------------|--------------|-----------|------------|----------|------------|---------|------------|---------|------------------|--------------|------|
|        |       |            |          |              |               | 旅客数     | 座席数       | 人キロメートル     | 座席キロメートル    | 座席利用<br>率(%) | 貨物        | 超 過<br>手荷物 | 郵便物      | 旅客         | 貨物      | 超 過<br>手荷物 | 郵便物     |                  |              | 計    |
| 大阪—仙台線 |       |            |          |              |               |         |           |             |             |              |           |            |          |            |         |            |         |                  |              |      |
| 1      | 大阪—仙台 | 803km      | 964      | 774,092      | 1277:55       | 38,183  | 107,025   | 30,660,949  | 85,941,075  | 35.7         | 75,545    | 539        | 18,967   | 2,299,572  | 60,663  | 433        | 15,231  | 2,375,899        | 8,925,082    | 26.6 |
| 2      |       |            | 669      | 537,207      | 891:28        | 23,015  | 71,704    | 18,481,045  | 57,578,312  | 32.1         | 71,723    | 483        | 18,111   | 1,386,078  | 57,593  | 388        | 14,542  | 1,458,601        | 5,957,361    | 24.5 |
| 3      |       |            | 801      | 643,203      | 1053:12       | 42,661  | 88,762    | 34,256,783  | 71,275,886  | 48.1         | 91,026    | 906        | 22,375   | 2,569,259  | 73,094  | 728        | 17,967  | 2,661,048        | 7,388,868    | 36.0 |
| 4      |       |            | 823      | 660,869      | 1073:17       | 46,224  | 92,752    | 37,088,161  | 74,479,856  | 49.8         | 96,389    | 559        | 19,581   | 2,781,612  | 77,400  | 449        | 15,724  | 2,875,185        | 7,788,764    | 36.9 |
| 5      |       |            | 989      | 794,167      | 1294:29       | 50,764  | 110,501   | 40,946,576  | 88,732,303  | 46.1         | 96,960    | 495        | 17,146   | 3,070,995  | 77,860  | 397        | 13,768  | 3,163,020        | 9,239,815    | 34.2 |
| 6      |       |            | 957      | 768,471      | 1245:03       | 51,270  | 107,597   | 41,169,810  | 86,400,391  | 47.7         | 115,163   | 393        | 8,248    | 3,087,736  | 92,477  | 316        | 6,623   | 3,187,152        | 9,041,546    | 35.3 |
| 7      |       |            | 981      | 787,743      | 1277:59       | 53,145  | 109,706   | 42,675,435  | 88,093,918  | 48.4         | 73,902    | 527        | 19,046   | 3,200,658  | 59,344  | 423        | 15,293  | 3,275,718        | 9,157,018    | 35.8 |
| 8      |       |            | 989      | 794,167      | 1291:23       | 62,405  | 110,238   | 50,111,215  | 88,521,114  | 56.6         | 65,015    | 739        | 18,017   | 3,758,341  | 52,207  | 593        | 14,467  | 3,825,608        | 9,201,851    | 41.6 |
| 9      |       |            | 947      | 760,441      | 1236:01       | 62,938  | 105,677   | 50,539,214  | 84,858,631  | 59.6         | 82,383    | 609        | 19,878   | 3,790,441  | 66,153  | 489        | 15,962  | 3,873,045        | 8,819,187    | 43.9 |
| 10     |       |            | 985      | 790,955      | 1275:27       | 79,791  | 111,189   | 64,072,173  | 89,284,767  | 71.8         | 100,071   | 799        | 16,164   | 4,805,413  | 80,357  | 641        | 12,979  | 4,899,390        | 9,304,408    | 52.7 |
| 11     |       |            | 899      | 721,897      | 1168:41       | 82,199  | 107,629   | 66,005,797  | 86,426,087  | 76.4         | 72,903    | 376        | 16,545   | 4,950,434  | 58,541  | 302        | 13,286  | 5,022,563        | 9,115,292    | 55.1 |
| 12     |       |            | 945      | 758,835      | 1253:16       | 70,307  | 113,321   | 56,456,521  | 90,996,763  | 62.0         | 81,887    | 427        | 18,612   | 4,234,239  | 65,755  | 343        | 14,946  | 4,315,283        | 9,587,879    | 45.0 |
| 暦年     | 大阪—仙台 |            | 5,476    | 4,398,031    | 6706:08       | 334,732 | 618,738   | 268,869,293 | 496,846,614 | 54.1         | 669,208   | 3,518      | 190,943  | 20,165,198 | 537,377 | 2,825      | 153,326 | 20,858,726       | 51,817,191   | 40.3 |
| 計      | 仙台—大阪 |            | 5,473    | 4,394,016    | 7632:03       | 328,170 | 617,363   | 263,594,386 | 495,742,489 | 53.2         | 353,759   | 3,334      | 21,747   | 19,769,580 | 284,067 | 2,677      | 17,462  | 20,073,786       | 51,709,880   | 38.8 |
| 計      | 計     |            | 10,949   | 8,792,047    | 14338:11      | 662,902 | 1,236,101 | 532,463,679 | 992,589,103 | 53.6         | 1,022,967 | 6,852      | 212,690  | 39,934,778 | 821,444 | 5,502      | 170,788 | 40,932,512       | 103,527,071  | 39.5 |
| 大阪—秋田線 |       |            |          |              |               |         |           |             |             |              |           |            |          |            |         |            |         |                  |              |      |
| 1      | 大阪—秋田 | 793km      | 309      | 245,037      | 496:10        | 8,068   | 25,231    | 6,397,924   | 20,008,183  | 32.0         | 2,788     | 131        | 0        | 479,845    | 2,211   | 103        | 0       | 482,159          | 1,982,271    | 24.3 |
| 2      |       |            | 199      | 157,807      | 309:54        | 4,225   | 15,612    | 3,350,425   | 12,380,316  | 27.1         | 3,526     | 121        | 0        | 251,281    | 2,796   | 96         | 0       | 254,173          | 1,203,452    | 21.1 |
| 3      |       |            | 230      | 182,390      | 349:41        | 7,626   | 17,214    | 6,047,418   | 13,650,702  | 44.3         | 4,976     | 114        | 0        | 453,556    | 3,947   | 90         | 0       | 457,593          | 1,303,629    | 35.1 |
| 4      |       |            | 321      | 254,553      | 469:04        | 10,751  | 25,265    | 8,514,441   | 20,035,145  | 42.5         | 5,496     | 413        | 0        | 638,583    | 4,359   | 327        | 0       | 643,269          | 1,951,493    | 33.0 |
| 5      |       |            | 372      | 294,996      | 542:28        | 12,746  | 29,192    | 10,116,301  | 23,149,256  | 43.7         | 4,553     | 108        | 0        | 758,722    | 3,610   | 86         | 0       | 762,418          | 2,258,550    | 33.8 |
| 6      |       |            | 359      | 284,687      | 518:07        | 12,179  | 28,028    | 9,657,947   | 22,226,204  | 43.5         | 23,299    | 105        | 11,571   | 724,346    | 18,475  | 83         | 9,176   | 752,080          | 2,172,950    | 34.6 |
| 7      |       |            | 370      | 293,410      | 544:24        | 15,239  | 29,538    | 12,084,527  | 23,423,634  | 51.6         | 3,835     | 327        | 0        | 906,339    | 3,040   | 259        | 0       | 909,638          | 2,297,035    | 39.6 |
| 8      |       |            | 372      | 294,996      | 557:01        | 19,437  | 32,280    | 15,413,541  | 25,598,040  | 60.2         | 3,383     | 270        | 0        | 1,156,015  | 2,683   | 214        | 0       | 1,158,912        | 2,548,890    | 45.5 |
| 9      |       |            | 354      | 280,722      | 514:18        | 16,104  | 27,725    | 12,770,472  | 21,985,925  | 58.1         | 4,469     | 208        | 0        | 957,786    | 3,543   | 165        | 0       | 961,494          | 2,143,660    | 44.9 |
| 10     |       |            | 372      | 294,996      | 550:37        | 20,275  | 29,262    | 16,078,075  | 23,204,766  | 69.3         | 6,898     | 128        | 0        | 1,205,855  | 5,470   | 102        | 0       | 1,211,427        | 2,266,164    | 53.5 |
| 11     |       |            | 359      | 284,687      | 532:26        | 20,232  | 30,346    | 16,043,976  | 24,064,378  | 66.7         | 4,842     | 112        | 0        | 1,203,298  | 3,840   | 89         | 0       | 1,207,227        | 2,397,528    | 50.4 |
| 12     |       |            | 360      | 285,480      | 566:53        | 16,349  | 28,461    | 12,964,757  | 22,569,573  | 57.4         | 2,842     | 194        | 0        | 972,356    | 2,254   | 154        | 0       | 974,764          | 2,206,550    | 44.2 |
| 暦年     | 大阪—秋田 |            | 1,996    | 1,582,828    | 2771:20       | 80,437  | 159,779   | 63,784,955  | 126,704,747 | 50.3         | 17,730    | 1,153      | 0        | 4,783,871  | 14,059  | 914        | 0       | 4,798,844        | 12,413,861   | 38.7 |
| 計      | 秋田—大阪 |            | 1,981    | 1,570,933    | 3179:43       | 82,794  | 158,735   | 65,654,849  | 125,591,375 | 52.3         | 53,177    | 1,078      | 11,571   | 4,924,111  | 42,169  | 854        | 9,176   | 4,976,310        | 12,318,311   | 40.4 |
| 計      | 計     |            | 3,977    | 3,153,761    | 5951:03       | 163,231 | 318,514   | 129,439,804 | 252,296,122 | 51.3         | 70,907    | 2,231      | 11,571   | 9,707,982  | 56,228  | 1,768      | 9,176   | 9,775,154        | 24,732,172   | 39.5 |
| 大阪—山形線 |       |            |          |              |               |         |           |             |             |              |           |            |          |            |         |            |         |                  |              |      |
| 1      | 大阪—山形 | 730km      | 178      | 129,940      | 231:21        | 5,247   | 13,566    | 3,830,310   | 9,903,180   | 38.7         | 1,294     | 0          | 0        | 287,274    | 945     | 0          | 0       | 288,219          | 978,054      | 29.5 |
| 2      |       |            | 126      | 91,980       | 160:53        | 3,843   | 9,576     | 2,805,390   | 6,990,480   | 40.1         | 0         | 0          | 0        | 210,405    | 0       | 0          | 0       | 210,405          | 689,850      | 30.5 |
| 3      |       |            | 134      | 97,820       | 167:33        | 5,360   | 10,184    | 3,912,800   | 7,434,320   | 52.6         | 0         | 0          | 0        | 293,461    | 0       | 0          | 0       | 293,461          | 733,650      | 40.0 |
| 4      |       |            | 180      | 131,400      | 223:46        | 5,959   | 13,680    | 4,345,690   | 9,986,400   | 43.5         | 0         | 0          | 0        | 325,927    | 0       | 0          | 0       | 325,927          | 985,500      | 33.1 |
| 5      |       |            | 186      | 135,780      | 231:32        | 6,552   | 14,174    | 4,797,560   | 10,347,020  | 46.4         | 0         | 0          | 0        | 359,818    | 0       | 0          | 0       | 359,818          | 1,021,854    | 35.2 |
| 6      |       |            | 180      | 131,400      | 225:12        | 8,081   | 13,946    | 5,899,130   | 10,180,580  | 57.9         | 11,295    | 0          | 0        | 442,435    | 8,246   | 0          | 0       | 450,681          | 1,010,028    | 44.6 |
| 7      |       |            | 186      | 135,780      | 235:17        | 7,890   | 14,060    | 5,759,700   | 10,263,800  | 56.1         | 0         | 0          | 0        | 431,977    | 0       | 0          | 0       | 431,977          | 1,018,350    | 42.4 |
| 8      |       |            | 186      | 135,780      | 236:36        | 8,246   | 14,212    | 6,019,580   | 10,374,760  | 58.0         | 0         | 0          | 0        | 451,469    | 0       | 0          | 0       | 451,469          | 1,025,358    | 44.0 |
| 9      |       |            | 176      | 128,480      | 221:42        | 7,382   | 13,528    | 5,388,860   | 9,875,440   | 54.6         | 0         | 0          | 0        | 404,164    | 0       | 0          | 0       | 404,164          | 977,616      | 41.3 |
| 10     |       |            | 186      | 135,780      | 233:42        | 9,502   | 14,440    | 6,936,460   | 10,541,200  | 65.8         | 0         | 0          | 0        | 520,235    | 0       | 0          | 0       | 520,235          | 1,046,382    | 49.7 |
| 11     |       |            | 180      | 131,400      | 228:19        | 10,360  | 13,680    | 7,562,800   | 9,986,400   | 75.7         | 574       | 0          | 1,251    | 567,210    | 419     | 0          | 913     | 568,542          | 985,500      | 57.7 |
| 12     |       |            | 184      | 134,320      | 239:45        | 9,107   | 14,554    | 6,648,110   | 10,624,420  | 62.6         | 0         | 0          | 0        | 498,608    | 0       | 0          | 0       | 498,608          | 1,059,960    | 47.0 |
| 暦年     | 大阪—山形 |            | 1,041    | 759,930      | 1227:20       | 44,089  | 79,838    | 32,186,430  | 58,281,740  | 55.2         | 11,349    | 0          | 1,007    | 2,413,984  | 8,285   | 0          | 735     | 2,423,004        | 5,766,051    | 42.0 |
| 計      | 山形—大阪 |            | 1,041    | 759,930      | 1408:18       | 43,440  | 79,762    | 31,719,960  | 58,226,260  | 54.5         | 1,814     | 0          | 244      | 2,378,999  | 1,325   | 0          | 178     | 2,380,502        | 5,766,051    | 41.3 |
| 計      | 計     |            | 2,082    | 1,519,860    | 2635:38       | 87,529  | 159,600   | 63,906,390  | 116,508,000 | 54.9         | 13,163    | 0          | 1,251    | 4,792,983  | 9,610   | 0          | 913     | 4,803,506        | 11,532,102   | 41.7 |
| 1      | 大阪—山形 |            | 182      | 132,860      | 234:55        | 8,117   | 14,478    | 5,925,410   | 10,568,940  | 56.1         | 0         | 0          | 0        | 444,406    | 0       | 0          | 0       | 444,406          | 1,056,018    | 42.1 |
| 2      |       |            | 166      | 121,180      | 214:59        | 8,917   | 13,186    | 6,509,410   | 9,625,780   | 67.6         | 0         | 0          | 0        | 488,206    | 0       | 0          | 0       | 488,206          | 961,410      | 50.8 |
| 3      |       |            | 186      | 135,780      | 236:17        | 10,542  | 14,440    | 7,695,660   | 10,541,200  | 73.0         | 0         | 0          | 0        | 577,174    | 0       | 0          | 0       | 577,174          | 1,046,382    | 55.2 |
| 暦年     | 大阪—山形 |            | 1,089    | 794,970      | 1292:50       | 50,914  | 84,227    | 37,168,680  | 61,485,710  | 60.5         | 11,304    | 0          | 1,007    | 2,787,651  | 8,252   | 0          | 735     | 2,796,638        | 6,097,179    | 45.9 |
| 計      | 山形—大阪 |            | 1,089    | 794,970      | 1469:12       | 49,741  | 84,151    | 36,319,690  | 61,430,230  | 59.1         | 565       | 0          | 244      | 2,723,978  | 413     | 0          | 178     | 2,724,569        | 6,097,179    | 44.7 |
| 計      | 計     |            | 2,178    | 1,589,940    |               |         |           |             |             |              |           |            |          |            |         |            |         |                  |              |      |

第3表 国内定期航空路線別、区間別、月別運航及び輸送実績

(ローカル線)

(令和4年)

| 区分<br>月別 | 区間<br>(km) | 運航<br>回数 | 運航<br>キロメートル | 運航時間<br>(時：分) | 旅 客     |         |             |             |              | 重量(kg) |            |        | トンキロメートル   |        |            |        |            | 利用可能<br>トンキロメートル | 重量利<br>用率(%) |
|----------|------------|----------|--------------|---------------|---------|---------|-------------|-------------|--------------|--------|------------|--------|------------|--------|------------|--------|------------|------------------|--------------|
|          |            |          |              |               | 旅客数     | 座席数     | 人キロメートル     | 座席キロメートル    | 座席利用率<br>(%) | 貨物     | 超 過<br>手荷物 | 郵便物    | 旅客         | 貨物     | 超 過<br>手荷物 | 郵便物    | 計          |                  |              |
| 大阪—福島線   |            |          |              |               |         |         |             |             |              |        |            |        |            |        |            |        |            |                  |              |
| 1        | 大阪—福島      | 235      | 155,570      | 279:18        | 6,343   | 17,186  | 4,199,066   | 11,377,132  | 36.9         | 408    | 49         | 0      | 314,929    | 270    | 33         | 0      | 315,232    | 1,123,470        | 28.1         |
| 2        | 662km      | 204      | 135,048      | 243:42        | 3,455   | 14,714  | 2,287,210   | 9,740,668   | 23.5         | 174    | 27         | 0      | 171,541    | 115    | 18         | 0      | 171,674    | 955,102          | 18.0         |
| 3        |            | 234      | 154,908      | 274:59        | 7,518   | 16,876  | 4,976,916   | 11,171,912  | 44.5         | 468    | 59         | 0      | 373,269    | 310    | 39         | 0      | 373,618    | 1,095,988        | 34.1         |
| 4        |            | 234      | 154,908      | 272:39        | 8,137   | 16,868  | 5,386,694   | 11,166,616  | 48.2         | 460    | 246        | 0      | 404,002    | 305    | 163        | 0      | 404,470    | 1,096,382        | 36.9         |
| 5        |            | 244      | 161,528      | 284:40        | 8,874   | 17,576  | 5,874,588   | 11,635,312  | 50.5         | 287    | 96         | 0      | 440,594    | 190    | 63         | 0      | 440,847    | 1,143,870        | 38.5         |
| 6        |            | 238      | 157,556      | 278:09        | 9,475   | 17,126  | 6,272,450   | 11,337,412  | 55.3         | 421    | 173        | 0      | 470,434    | 279    | 115        | 0      | 470,828    | 1,116,324        | 42.2         |
| 7        |            | 248      | 164,176      | 298:11        | 10,161  | 17,856  | 6,726,582   | 11,820,672  | 56.9         | 63     | 91         | 0      | 504,494    | 41     | 61         | 0      | 504,596    | 1,163,022        | 43.4         |
| 8        |            | 247      | 163,514      | 297:12        | 11,609  | 17,782  | 7,685,158   | 11,771,684  | 65.3         | 214    | 212        | 0      | 576,386    | 142    | 141        | 0      | 576,669    | 1,158,431        | 49.8         |
| 9        |            | 236      | 156,232      | 278:29        | 10,258  | 16,992  | 6,790,796   | 11,248,704  | 60.4         | 196    | 182        | 0      | 509,310    | 130    | 120        | 0      | 509,560    | 1,106,748        | 46.0         |
| 10       |            | 246      | 162,852      | 287:23        | 13,213  | 18,260  | 8,747,006   | 12,088,120  | 72.4         | 191    | 156        | 0      | 656,026    | 127    | 104        | 0      | 656,257    | 1,195,678        | 54.9         |
| 11       |            | 239      | 158,218      | 278:53        | 14,033  | 22,730  | 9,289,846   | 15,047,260  | 61.7         | 496    | 132        | 0      | 697,739    | 328    | 87         | 0      | 697,154    | 1,539,090        | 45.3         |
| 12       |            | 247      | 163,514      | 296:21        | 11,824  | 23,490  | 7,827,488   | 15,550,380  | 50.3         | 522    | 82         | 0      | 587,062    | 346    | 54         | 0      | 587,462    | 1,590,550        | 36.9         |
| 暦年       | 大阪—福島      | 1,427    | 944,674      | 1538:12       | 57,983  | 108,838 | 38,384,746  | 72,050,756  | 53.3         | 3,044  | 585        | 0      | 2,878,857  | 2,016  | 388        | 0      | 2,881,261  | 7,150,602        | 40.3         |
| 年        | 福島—大阪      | 1,425    | 943,350      | 1831:44       | 56,917  | 108,618 | 37,679,054  | 71,905,116  | 52.4         | 856    | 920        | 0      | 2,825,929  | 567    | 610        | 0      | 2,827,106  | 7,134,053        | 39.6         |
| 計        | 計          | 2,852    | 1,888,024    | 3369:56       | 114,900 | 217,456 | 76,063,800  | 143,955,872 | 52.8         | 3,900  | 1,505      | 0      | 5,704,786  | 2,583  | 998        | 0      | 5,708,367  | 14,284,655       | 40.0         |
| 大阪—新潟線   |            |          |              |               |         |         |             |             |              |        |            |        |            |        |            |        |            |                  |              |
| 1        | 大阪—新潟      | 451      | 275,561      | 539:44        | 13,928  | 41,736  | 8,510,008   | 25,500,696  | 33.4         | 3,770  | 165        | 4,109  | 638,251    | 2,303  | 101        | 2,511  | 643,166    | 2,602,555        | 24.7         |
| 2        | 611km      | 340      | 207,740      | 401:50        | 8,122   | 29,527  | 4,962,542   | 18,040,997  | 27.5         | 4,984  | 175        | 2,899  | 372,191    | 3,045  | 107        | 1,772  | 377,115    | 1,827,818        | 20.6         |
| 3        |            | 460      | 281,060      | 531:23        | 16,656  | 44,660  | 10,176,816  | 27,287,260  | 37.3         | 5,376  | 177        | 4,876  | 763,261    | 3,285  | 109        | 2,979  | 769,634    | 2,788,903        | 27.6         |
| 4        |            | 491      | 300,001      | 555:23        | 21,012  | 46,428  | 12,829,167  | 28,367,508  | 45.2         | 5,232  | 239        | 4,775  | 962,189    | 3,196  | 146        | 2,917  | 968,448    | 2,902,427        | 33.4         |
| 5        |            | 608      | 371,488      | 680:59        | 26,888  | 60,721  | 16,474,393  | 37,100,531  | 44.4         | 2,661  | 131        | 4,298  | 1,235,580  | 1,626  | 80         | 2,626  | 1,239,912  | 3,816,746        | 32.5         |
| 6        |            | 594      | 362,934      | 667:40        | 26,647  | 57,869  | 16,281,317  | 35,357,959  | 46.0         | 1,133  | 319        | 4,365  | 1,221,100  | 692    | 195        | 2,667  | 1,224,654  | 3,610,388        | 33.9         |
| 7        |            | 617      | 376,987      | 698:39        | 29,572  | 60,300  | 18,068,492  | 36,843,300  | 49.0         | 3,007  | 188        | 4,958  | 1,355,136  | 1,838  | 114        | 3,029  | 1,360,117  | 3,767,567        | 36.1         |
| 8        |            | 613      | 374,543      | 695:25        | 32,664  | 60,717  | 19,957,704  | 37,098,087  | 53.8         | 3,350  | 222        | 4,515  | 1,496,827  | 2,047  | 136        | 2,759  | 1,501,769  | 3,803,857        | 39.5         |
| 9        |            | 591      | 361,101      | 668:16        | 30,378  | 57,211  | 18,560,958  | 34,955,921  | 53.1         | 3,192  | 263        | 4,797  | 1,392,072  | 1,951  | 161        | 2,932  | 1,397,116  | 3,567,967        | 39.2         |
| 10       |            | 620      | 378,820      | 702:13        | 40,007  | 59,671  | 24,444,277  | 36,458,981  | 67.0         | 4,876  | 187        | 3,951  | 1,833,321  | 2,979  | 115        | 2,414  | 1,838,829  | 3,719,320        | 49.4         |
| 11       |            | 597      | 364,767      | 677:31        | 39,217  | 58,627  | 23,961,587  | 35,821,097  | 66.9         | 6,947  | 323        | 4,221  | 1,797,120  | 4,245  | 197        | 2,579  | 1,804,141  | 3,667,888        | 49.2         |
| 12       |            | 540      | 329,940      | 636:22        | 26,722  | 53,203  | 16,327,142  | 32,507,033  | 50.2         | 12,523 | 220        | 4,081  | 1,224,535  | 7,651  | 134        | 2,493  | 1,234,813  | 3,332,470        | 37.1         |
| 暦年       | 大阪—新潟      | 3,265    | 1,994,915    | 3460:02       | 156,941 | 315,686 | 95,910,503  | 192,884,146 | 49.7         | 26,518 | 1,309      | 48,731 | 7,193,289  | 16,201 | 800        | 29,774 | 7,240,064  | 19,724,589       | 36.7         |
| 年        | 新潟—大阪      | 3,257    | 1,990,027    | 3995:23       | 154,872 | 314,984 | 94,643,900  | 192,455,224 | 49.2         | 30,533 | 1,300      | 3,114  | 7,098,294  | 18,657 | 795        | 1,904  | 7,119,650  | 19,683,317       | 36.2         |
| 計        | 計          | 6,522    | 3,984,942    | 7455:25       | 311,813 | 630,670 | 190,554,403 | 385,339,370 | 49.5         | 57,051 | 2,609      | 51,845 | 14,291,583 | 34,858 | 1,595      | 31,678 | 14,359,714 | 39,407,906       | 36.4         |
| 大阪—松本線   |            |          |              |               |         |         |             |             |              |        |            |        |            |        |            |        |            |                  |              |
| 1        | 大阪—松本      | 0        | 0            | 0:00          | 0       | 0       | 0           | 0           | 0.0          | 0      | 0          | 0      | 0          | 0      | 0          | 0      | 0          | 0                | 0.0          |
| 2        | 385km      | 0        | 0            | 0:00          | 0       | 0       | 0           | 0           | 0.0          | 0      | 0          | 0      | 0          | 0      | 0          | 0      | 0          | 0                | 0.0          |
| 3        |            | 0        | 0            | 0:00          | 0       | 0       | 0           | 0           | 0.0          | 0      | 0          | 0      | 0          | 0      | 0          | 0      | 0          | 0                | 0.0          |
| 4        |            | 0        | 0            | 0:00          | 0       | 0       | 0           | 0           | 0.0          | 0      | 0          | 0      | 0          | 0      | 0          | 0      | 0          | 0                | 0.0          |
| 5        |            | 0        | 0            | 0:00          | 0       | 0       | 0           | 0           | 0.0          | 0      | 0          | 0      | 0          | 0      | 0          | 0      | 0          | 0                | 0.0          |
| 6        |            | 0        | 0            | 0:00          | 0       | 0       | 0           | 0           | 0.0          | 0      | 0          | 0      | 0          | 0      | 0          | 0      | 0          | 0                | 0.0          |
| 7        |            | 0        | 0            | 0:00          | 0       | 0       | 0           | 0           | 0.0          | 0      | 0          | 0      | 0          | 0      | 0          | 0      | 0          | 0                | 0.0          |
| 8        |            | 62       | 23,870       | 53:00         | 3,658   | 4,712   | 1,408,330   | 1,814,120   | 77.6         | 0      | 0          | 0      | 105,625    | 0      | 0          | 0      | 105,625    | 179,026          | 59.0         |
| 9        |            | 0        | 0            | 0:00          | 0       | 0       | 0           | 0           | 0.0          | 0      | 0          | 0      | 0          | 0      | 0          | 0      | 0          | 0                | 0.0          |
| 10       |            | 0        | 0            | 0:00          | 0       | 0       | 0           | 0           | 0.0          | 0      | 0          | 0      | 0          | 0      | 0          | 0      | 0          | 0                | 0.0          |
| 11       |            | 0        | 0            | 0:00          | 0       | 0       | 0           | 0           | 0.0          | 0      | 0          | 0      | 0          | 0      | 0          | 0      | 0          | 0                | 0.0          |
| 12       |            | 0        | 0            | 0:00          | 0       | 0       | 0           | 0           | 0.0          | 0      | 0          | 0      | 0          | 0      | 0          | 0      | 0          | 0                | 0.0          |
| 暦年       | 大阪—松本      | 31       | 11,935       | 24:50         | 1,864   | 2,356   | 717,640     | 907,060     | 79.1         | 0      | 0          | 0      | 53,823     | 0      | 0          | 0      | 53,823     | 89,513           | 60.1         |
| 年        | 松本—大阪      | 31       | 11,935       | 28:10         | 1,794   | 2,356   | 690,690     | 907,060     | 76.1         | 0      | 0          | 0      | 51,802     | 0      | 0          | 0      | 51,802     | 89,513           | 57.9         |
| 計        | 計          | 62       | 23,870       | 53:00         | 3,658   | 4,712   | 1,408,330   | 1,814,120   | 77.6         | 0      | 0          | 0      | 105,625    | 0      | 0          | 0      | 105,625    | 179,026          | 59.0         |
| 1        | 大阪—松本      | 0        | 0            | 0:00          | 0       | 0       | 0           | 0           | 0.0          | 0      | 0          | 0      | 0          | 0      | 0          | 0      | 0          | 0                | 0.0          |
| 2        |            | 0        | 0            | 0:00          | 0       | 0       | 0           | 0           | 0.0          | 0      | 0          | 0      | 0          | 0      | 0          | 0      | 0          | 0                | 0.0          |
| 3        |            | 0        | 0            | 0:00          | 0       | 0       | 0           | 0           | 0.0          | 0      | 0          | 0      | 0          | 0      | 0          | 0      | 0          | 0                | 0.0          |
| 年        | 大阪—松本      | 31       | 11,935       | 24:50         | 1,864   | 2,356   | 717,640     | 907,060     | 79.1         | 0      | 0          | 0      | 53,823     | 0      | 0          | 0      | 53,823     | 89,513           | 60.1         |
| 度        | 松本—大阪      | 31       | 11,935       | 28:10         | 1,794   | 2,356   | 690,690     | 907,060     | 76.1         | 0      | 0          | 0      | 51,802     | 0      | 0          | 0      | 51,802     | 89,513           | 57.9         |
| 計        | 計          | 62       | 23,870       | 53:00         | 3,658   | 4,712   | 1,408,330   | 1,814,120   | 77.6         | 0      | 0          | 0      | 105,625    | 0      | 0          | 0      | 105,625    | 179,026          | 59.0         |

第3表 国内定期航空路線別、区間別、月別運航及び輸送実績

(ローカル線)

(令和4年)

| 月別     | 区分 | 区間<br>(km) | 運航<br>回数 | 運航<br>キロメートル | 運航時間<br>(時：分) | 旅 客     |         |            |            | 重量(kg)   |        |            | トンキロメートル |           |       |            |     | 利用可能<br>トンキロメートル | 重量利<br>用率(%) |      |
|--------|----|------------|----------|--------------|---------------|---------|---------|------------|------------|----------|--------|------------|----------|-----------|-------|------------|-----|------------------|--------------|------|
|        |    |            |          |              |               | 旅客数     | 座席数     | 人キロメートル    | 座席キロメートル   | 座席利用率(%) | 貨物     | 超 過<br>手荷物 | 郵便物      | 旅客        | 貨物    | 超 過<br>手荷物 | 郵便物 |                  |              | 計    |
| 大阪—但馬線 |    |            |          |              |               |         |         |            |            |          |        |            |          |           |       |            |     |                  |              |      |
| 1      |    | 大阪—但馬      | 96       | 16,800       | 54:14         | 1,638   | 4,608   | 286,650    | 806,400    | 35.5     | 0      | 13         | 0        | 21,499    | 0     | 2          | 0   | 21,501           | 81,934       | 26.2 |
| 2      |    | 175km      | 84       | 14,700       | 49:11         | 1,149   | 4,032   | 201,075    | 705,600    | 28.5     | 12     | 8          | 0        | 15,081    | 2     | 2          | 0   | 15,085           | 71,692       | 21.0 |
| 3      |    |            | 110      | 19,250       | 62:21         | 2,519   | 5,280   | 440,825    | 924,000    | 47.7     | 47     | 20         | 0        | 33,062    | 8     | 4          | 0   | 33,074           | 93,882       | 35.2 |
| 4      |    |            | 103      | 18,025       | 57:14         | 1,983   | 4,944   | 347,025    | 865,200    | 40.1     | 17     | 15         | 0        | 26,027    | 3     | 2          | 0   | 26,032           | 87,908       | 29.6 |
| 5      |    |            | 124      | 21,700       | 68:08         | 2,653   | 5,952   | 464,275    | 1,041,600  | 44.6     | 10     | 20         | 0        | 34,821    | 2     | 4          | 0   | 34,827           | 105,830      | 32.9 |
| 6      |    |            | 115      | 20,125       | 64:40         | 2,808   | 5,520   | 491,400    | 966,000    | 50.9     | 15     | 22         | 0        | 36,855    | 3     | 4          | 0   | 36,862           | 98,150       | 37.6 |
| 7      |    |            | 118      | 20,650       | 67:22         | 2,491   | 5,664   | 435,925    | 991,200    | 44.0     | 0      | 20         | 0        | 32,695    | 0     | 4          | 0   | 32,699           | 100,710      | 32.5 |
| 8      |    |            | 114      | 19,950       | 65:04         | 2,394   | 5,472   | 418,950    | 957,600    | 43.8     | 7      | 18         | 0        | 31,421    | 1     | 4          | 0   | 31,426           | 97,296       | 32.3 |
| 9      |    |            | 108      | 18,900       | 62:40         | 2,193   | 5,184   | 383,775    | 907,200    | 42.3     | 5      | 17         | 0        | 28,783    | 1     | 3          | 0   | 28,787           | 92,176       | 31.2 |
| 10     |    |            | 119      | 20,825       | 67:06         | 2,827   | 5,712   | 494,725    | 999,600    | 49.5     | 2      | 22         | 0        | 37,104    | 0     | 4          | 0   | 37,108           | 101,564      | 36.5 |
| 11     |    |            | 111      | 19,425       | 63:19         | 2,683   | 5,328   | 469,525    | 932,400    | 50.4     | 31     | 20         | 0        | 35,214    | 6     | 4          | 0   | 35,224           | 94,736       | 37.2 |
| 12     |    |            | 108      | 18,900       | 63:45         | 2,025   | 5,184   | 354,375    | 907,200    | 39.1     | 8      | 16         | 0        | 26,578    | 1     | 3          | 0   | 26,582           | 92,176       | 28.8 |
| 暦      |    | 大阪—但馬      | 652      | 114,100      | 378:03        | 13,772  | 31,296  | 2,410,100  | 5,476,800  | 44.0     | 14     | 107        | 0        | 180,757   | 2     | 21         | 0   | 180,780          | 556,466      | 32.5 |
| 年      |    | 但馬—大阪      | 658      | 115,150      | 367:01        | 13,591  | 31,584  | 2,378,425  | 5,527,200  | 43.0     | 140    | 104        | 0        | 178,383   | 25    | 19         | 0   | 178,427          | 561,588      | 31.8 |
| 計      |    | 計          | 1,310    | 229,250      | 745:04        | 27,363  | 62,880  | 4,788,525  | 11,004,000 | 43.5     | 154    | 211        | 0        | 359,140   | 27    | 40         | 0   | 359,207          | 1,118,054    | 32.1 |
| 大阪—隠岐線 |    |            |          |              |               |         |         |            |            |          |        |            |          |           |       |            |     |                  |              |      |
| 1      |    | 大阪—隠岐      | 62       | 22,692       | 48:02         | 1,187   | 4,788   | 434,442    | 1,752,408  | 24.8     | 220    | 0          | 119      | 32,583    | 81    | 0          | 44  | 32,708           | 173,704      | 18.8 |
| 2      |    | 366km      | 56       | 20,496       | 44:50         | 560     | 4,294   | 204,960    | 1,571,604  | 13.0     | 17     | 0          | 0        | 15,372    | 6     | 0          | 0   | 15,378           | 155,476      | 9.9  |
| 3      |    |            | 60       | 21,960       | 46:24         | 1,424   | 4,560   | 521,184    | 1,668,960  | 31.2     | 1      | 0          | 0        | 39,089    | 0     | 0          | 0   | 39,089           | 164,700      | 23.7 |
| 4      |    |            | 56       | 20,496       | 43:03         | 1,586   | 4,256   | 580,842    | 1,557,696  | 37.3     | 4      | 0          | 0        | 43,563    | 1     | 0          | 0   | 43,564           | 153,720      | 28.3 |
| 5      |    |            | 62       | 22,692       | 48:27         | 2,600   | 4,712   | 951,966    | 1,724,592  | 55.2     | 32     | 0          | 0        | 71,397    | 12    | 0          | 0   | 71,409           | 170,190      | 42.0 |
| 6      |    |            | 60       | 21,960       | 47:42         | 2,568   | 4,560   | 939,888    | 1,668,960  | 56.3     | 1,019  | 0          | 0        | 70,492    | 373   | 0          | 0   | 70,865           | 164,700      | 43.0 |
| 7      |    |            | 62       | 22,692       | 48:06         | 2,698   | 4,712   | 987,468    | 1,724,592  | 57.3     | 8      | 0          | 0        | 74,060    | 3     | 0          | 0   | 74,063           | 170,190      | 43.5 |
| 8      |    |            | 62       | 22,692       | 45:00         | 5,048   | 10,230  | 1,847,568  | 3,744,180  | 49.3     | 36     | 39         | 38       | 138,568   | 13    | 14         | 14  | 138,609          | 385,764      | 35.9 |
| 9      |    |            | 56       | 20,496       | 42:44         | 2,686   | 4,256   | 983,076    | 1,557,696  | 63.1     | 15     | 0          | 0        | 73,731    | 5     | 0          | 0   | 73,736           | 153,720      | 48.0 |
| 10     |    |            | 62       | 22,692       | 48:03         | 3,410   | 4,769   | 1,248,060  | 1,745,454  | 71.5     | 33     | 0          | 0        | 93,604    | 12    | 0          | 0   | 93,616           | 172,825      | 54.2 |
| 11     |    |            | 60       | 21,960       | 43:38         | 2,991   | 4,560   | 1,094,706  | 1,668,960  | 65.6     | 40     | 0          | 0        | 82,103    | 15    | 0          | 0   | 82,118           | 164,700      | 49.9 |
| 12     |    |            | 58       | 21,228       | 45:11         | 2,202   | 4,522   | 805,932    | 1,655,052  | 48.7     | 43     | 0          | 0        | 60,445    | 16    | 0          | 0   | 60,461           | 164,480      | 36.8 |
| 暦      |    | 大阪—隠岐      | 358      | 131,028      | 296:23        | 14,297  | 30,100  | 5,233,068  | 11,016,600 | 47.5     | 414    | 19         | 138      | 392,481   | 150   | 7          | 51  | 392,689          | 1,096,645    | 35.8 |
| 年      |    | 隠岐—大阪      | 358      | 131,028      | 254:47        | 14,663  | 30,119  | 5,367,024  | 11,023,554 | 48.7     | 1,054  | 20         | 19       | 402,526   | 387   | 7          | 7   | 402,927          | 1,097,524    | 36.7 |
| 計      |    | 計          | 716      | 262,056      | 551:10        | 28,960  | 60,219  | 10,600,092 | 22,040,154 | 48.1     | 1,468  | 39         | 157      | 795,007   | 537   | 14         | 58  | 795,616          | 2,194,169    | 36.3 |
| 大阪—出雲線 |    |            |          |              |               |         |         |            |            |          |        |            |          |           |       |            |     |                  |              |      |
| 1      |    | 大阪—出雲      | 234      | 84,708       | 196:41        | 6,364   | 18,772  | 2,303,768  | 6,795,464  | 33.9     | 129    | 0          | 0        | 172,782   | 46    | 0          | 0   | 172,828          | 680,488      | 25.4 |
| 2      |    | 362km      | 116      | 41,992       | 99:43         | 3,716   | 8,892   | 1,345,192  | 3,218,904  | 41.8     | 928    | 0          | 0        | 100,889   | 336   | 0          | 0   | 101,225          | 318,416      | 31.8 |
| 3      |    |            | 152      | 55,024       | 128:26        | 6,492   | 12,046  | 2,350,104  | 4,360,652  | 53.9     | 1,205  | 0          | 0        | 176,258   | 437   | 0          | 0   | 176,695          | 435,268      | 40.6 |
| 4      |    |            | 186      | 67,332       | 152:38        | 6,780   | 15,428  | 2,448,568  | 5,584,936  | 43.8     | 1,371  | 0          | 0        | 183,642   | 497   | 0          | 0   | 184,139          | 564,068      | 32.6 |
| 5      |    |            | 246      | 89,052       | 197:55        | 9,488   | 19,950  | 3,451,670  | 7,221,900  | 47.8     | 929    | 0          | 0        | 258,875   | 337   | 0          | 0   | 259,212          | 725,230      | 35.7 |
| 6      |    |            | 237      | 85,794       | 190:06        | 8,722   | 19,114  | 3,157,364  | 6,919,268  | 45.6     | 694    | 0          | 1,185    | 236,802   | 251   | 0          | 429 | 237,482          | 693,845      | 34.2 |
| 7      |    |            | 248      | 89,776       | 207:21        | 8,711   | 20,102  | 3,153,382  | 7,276,924  | 43.3     | 1,201  | 0          | 0        | 236,504   | 435   | 0          | 0   | 236,939          | 730,660      | 32.4 |
| 8      |    |            | 246      | 89,052       | 206:09        | 8,744   | 18,924  | 3,165,328  | 6,850,488  | 46.2     | 1,152  | 0          | 0        | 237,400   | 417   | 0          | 0   | 237,817          | 678,316      | 35.1 |
| 9      |    |            | 226      | 81,812       | 188:27        | 9,256   | 18,316  | 3,350,672  | 6,630,392  | 50.5     | 1,170  | 0          | 0        | 251,300   | 424   | 0          | 0   | 251,724          | 665,718      | 37.8 |
| 10     |    |            | 248      | 89,776       | 205:09        | 13,790  | 20,026  | 4,991,980  | 7,249,412  | 68.9     | 1,802  | 0          | 0        | 374,399   | 652   | 0          | 0   | 375,051          | 727,186      | 51.6 |
| 11     |    |            | 240      | 86,880       | 199:28        | 14,752  | 18,316  | 5,340,224  | 6,630,392  | 80.5     | 217    | 0          | 1,378    | 400,517   | 79    | 0          | 499 | 401,095          | 655,076      | 61.2 |
| 12     |    |            | 239      | 86,518       | 198:16        | 11,926  | 18,316  | 4,317,212  | 6,630,392  | 65.1     | 1,034  | 0          | 0        | 323,791   | 374   | 0          | 0   | 324,165          | 655,835      | 49.4 |
| 暦      |    | 大阪—出雲      | 1,310    | 474,220      | 1037:23       | 54,448  | 104,177 | 19,718,864 | 37,712,074 | 52.3     | 770    | 0          | 2,387    | 1,478,916 | 280   | 0          | 864 | 1,480,060        | 3,767,768    | 39.3 |
| 年      |    | 出雲—大阪      | 1,308    | 473,496      | 1132:56       | 54,293  | 104,025 | 19,656,600 | 37,657,050 | 52.2     | 11,062 | 0          | 176      | 1,474,243 | 4,005 | 0          | 64  | 1,478,312        | 3,762,338    | 39.3 |
| 計      |    | 計          | 2,618    | 947,716      | 2170:19       | 108,741 | 208,202 | 39,375,464 | 75,369,124 | 52.2     | 11,832 | 0          | 2,563    | 2,953,159 | 4,285 | 0          | 928 | 2,958,377        | 7,530,106    | 39.3 |
| 1      |    | 大阪—出雲      | 234      | 84,708       | 197:27        | 10,195  | 17,936  | 3,690,590  | 6,492,832  | 56.8     | 1,722  | 0          | 0        | 276,794   | 623   | 0          | 0   | 277,417          | 642,260      | 43.2 |
| 2      |    |            | 224      | 81,088       | 184:32        | 10,416  | 17,100  | 3,770,592  | 6,190,200  | 60.9     | 1,133  | 0          | 0        | 282,795   | 410   | 0          | 0   | 283,205          | 611,636      | 46.3 |
| 3      |    |            | 248      | 89,776       | 204:30        | 14,761  | 19,152  | 5,343,482  | 6,933,024  | 77.1     | 1,133  | 0          | 0        | 400,762   | 410   | 0          | 0   | 401,172          | 687,220      | 58.4 |
| 年      |    | 大阪—出雲      | 1,412    | 511,144      | 1118:37       | 63,759  | 111,416 | 23,089,446 | 40,332,592 | 57.2     | 982    | 0          | 2,387    | 1,731,710 | 356   | 0          | 864 | 1,732,930        | 4,021,240    | 43.1 |
| 度      |    | 出雲—大阪      | 1,410    | 510,420      | 1213:21       | 63,782  | 111,264 | 23,091,618 | 40,277,568 | 57.3     | 12,576 | 0          | 176      | 1,731,871 | 4,553 | 0          | 64  | 1,736,488        | 4,015,810    | 43.2 |
| 計      |    | 計          | 2,822    | 1,021,564    | 2331:58       | 127,541 | 222,680 | 46,181,064 | 80,610,160 | 57.3     | 13,558 | 0          | 2,563    | 3,463,581 | 4,909 | 0          | 928 | 3,469,418        | 8,037,050    | 43.2 |

第3表 国内定期航空路線別、区間別、月別運航及び輸送実績

(ローカル線)

(令和4年)

| 区分<br>月別 | 区間<br>(km) | 運航<br>回数 | 運航<br>キロメートル | 運航時間<br>(時：分) | 旅 客     |         |             |             |              | 重量(kg) |            |       | トンキロメートル   |        |            |     |            | 利用可能<br>トンキロメートル | 重量利<br>用率(%) |      |
|----------|------------|----------|--------------|---------------|---------|---------|-------------|-------------|--------------|--------|------------|-------|------------|--------|------------|-----|------------|------------------|--------------|------|
|          |            |          |              |               | 旅客数     | 座席数     | 人キロメートル     | 座席キロメートル    | 座席利用率<br>(%) | 貨物     | 超 過<br>手荷物 | 郵便物   | 旅客         | 貨物     | 超 過<br>手荷物 | 郵便物 | 計          |                  |              |      |
| 大阪—石見線   |            |          |              |               |         |         |             |             |              |        |            |       |            |        |            |     |            |                  |              |      |
| 1        | 大阪—石見      | 0        | 0            | 0:00          | 0       | 0       | 0           | 0           | 0.0          | 0      | 0          | 0     | 0          | 0      | 0          | 0   | 0          | 0                | 0            | 0.0  |
| 2        | 477km      | 0        | 0            | 0:00          | 0       | 0       | 0           | 0           | 0.0          | 0      | 0          | 0     | 0          | 0      | 0          | 0   | 0          | 0                | 0            | 0.0  |
| 3        |            | 0        | 0            | 0:00          | 0       | 0       | 0           | 0           | 0.0          | 0      | 0          | 0     | 0          | 0      | 0          | 0   | 0          | 0                | 0            | 0.0  |
| 4        |            | 0        | 0            | 0:00          | 0       | 0       | 0           | 0           | 0.0          | 0      | 0          | 0     | 0          | 0      | 0          | 0   | 0          | 0                | 0            | 0.0  |
| 5        |            | 0        | 0            | 0:00          | 0       | 0       | 0           | 0           | 0.0          | 0      | 0          | 0     | 0          | 0      | 0          | 0   | 0          | 0                | 0            | 0.0  |
| 6        |            | 0        | 0            | 0:00          | 0       | 0       | 0           | 0           | 0.0          | 0      | 0          | 0     | 0          | 0      | 0          | 0   | 0          | 0                | 0            | 0.0  |
| 7        |            | 0        | 0            | 0:00          | 0       | 0       | 0           | 0           | 0.0          | 0      | 0          | 0     | 0          | 0      | 0          | 0   | 0          | 0                | 0            | 0.0  |
| 8        |            | 22       | 10,494       | 23:24         | 599     | 1,812   | 285,723     | 864,324     | 33.1         | 0      | 0          | 0     | 21,429     | 0      | 0          | 0   | 0          | 21,429           | 82,824       | 25.9 |
| 9        |            | 0        | 0            | 0:00          | 0       | 0       | 0           | 0           | 0.0          | 0      | 0          | 0     | 0          | 0      | 0          | 0   | 0          | 0                | 0            | 0.0  |
| 10       |            | 0        | 0            | 0:00          | 0       | 0       | 0           | 0           | 0.0          | 0      | 0          | 0     | 0          | 0      | 0          | 0   | 0          | 0                | 0            | 0.0  |
| 11       |            | 0        | 0            | 0:00          | 0       | 0       | 0           | 0           | 0.0          | 0      | 0          | 0     | 0          | 0      | 0          | 0   | 0          | 0                | 0            | 0.0  |
| 12       |            | 0        | 0            | 0:00          | 0       | 0       | 0           | 0           | 0.0          | 0      | 0          | 0     | 0          | 0      | 0          | 0   | 0          | 0                | 0            | 0.0  |
| 暦年       | 大阪—石見      | 11       | 5,247        | 12:26         | 311     | 906     | 148,347     | 432,162     | 34.3         | 0      | 0          | 0     | 11,126     | 0      | 0          | 0   | 0          | 11,126           | 41,412       | 26.9 |
|          | 石見—大阪      | 11       | 5,247        | 10:58         | 288     | 906     | 137,376     | 432,162     | 31.8         | 0      | 0          | 0     | 10,303     | 0      | 0          | 0   | 0          | 10,303           | 41,412       | 24.9 |
| 計        | 計          | 22       | 10,494       | 23:24         | 599     | 1,812   | 285,723     | 864,324     | 33.1         | 0      | 0          | 0     | 21,429     | 0      | 0          | 0   | 0          | 21,429           | 82,824       | 25.9 |
| 大阪—松山線   |            |          |              |               |         |         |             |             |              |        |            |       |            |        |            |     |            |                  |              |      |
| 1        | 大阪—松山      | 594      | 224,532      | 511:10        | 22,144  | 54,692  | 8,370,432   | 20,673,576  | 40.5         | 2,992  | 428        | 0     | 627,783    | 1,132  | 161        | 0   | 629,076    | 2,037,500        | 30.9         |      |
| 2        | 378km      | 464      | 175,392      | 397:09        | 14,444  | 40,444  | 5,459,832   | 15,287,832  | 35.7         | 1,453  | 275        | 0     | 409,488    | 549    | 104        | 0   | 410,141    | 1,495,078        | 27.4         |      |
| 3        |            | 589      | 222,642      | 500:07        | 26,062  | 52,241  | 9,851,436   | 19,747,098  | 49.9         | 3,832  | 556        | 0     | 738,858    | 1,449  | 210        | 0   | 740,517    | 1,934,633        | 38.3         |      |
| 4        |            | 623      | 235,494      | 524:49        | 28,372  | 57,597  | 10,712,898  | 21,771,666  | 49.2         | 4,546  | 356        | 0     | 803,468    | 1,719  | 134        | 0   | 805,321    | 2,145,906        | 37.5         |      |
| 5        |            | 658      | 248,724      | 547:28        | 32,263  | 60,608  | 12,207,132  | 22,909,824  | 53.3         | 7,308  | 426        | 0     | 915,536    | 2,762  | 161        | 0   | 918,459    | 2,256,678        | 40.7         |      |
| 6        |            | 659      | 249,102      | 557:58        | 33,526  | 60,528  | 12,672,828  | 22,879,584  | 55.4         | 5,830  | 385        | 1,055 | 950,463    | 2,203  | 145        | 399 | 953,210    | 2,252,297        | 42.3         |      |
| 7        |            | 675      | 255,150      | 571:16        | 36,869  | 62,885  | 13,936,482  | 23,770,530  | 58.6         | 5,814  | 333        | 0     | 1,045,236  | 2,197  | 126        | 0   | 1,047,559  | 2,345,391        | 44.7         |      |
| 8        |            | 680      | 257,040      | 586:08        | 38,146  | 64,410  | 14,419,188  | 24,346,980  | 59.2         | 6,203  | 618        | 0     | 1,081,438  | 2,345  | 234        | 0   | 1,084,017  | 2,409,200        | 45.0         |      |
| 9        |            | 634      | 239,652      | 540:52        | 33,937  | 57,783  | 12,828,186  | 21,841,974  | 58.7         | 4,866  | 501        | 0     | 962,113    | 1,840  | 189        | 0   | 964,142    | 2,147,480        | 44.9         |      |
| 10       |            | 676      | 255,528      | 565:32        | 43,785  | 62,306  | 16,550,730  | 23,551,668  | 70.3         | 5,854  | 537        | 0     | 1,241,304  | 2,212  | 203        | 0   | 1,243,719  | 2,319,788        | 53.6         |      |
| 11       |            | 598      | 226,044      | 509:10        | 44,929  | 56,042  | 16,983,162  | 21,183,876  | 80.2         | 9,358  | 570        | 0     | 1,273,737  | 3,537  | 215        | 0   | 1,277,489  | 2,093,496        | 61.0         |      |
| 12       |            | 626      | 236,628      | 546:40        | 41,824  | 58,132  | 15,809,472  | 21,973,896  | 71.9         | 7,656  | 496        | 0     | 1,185,710  | 2,895  | 187        | 0   | 1,188,792  | 2,168,458        | 54.8         |      |
| 暦年       | 大阪—松山      | 3,739    | 1,413,342    | 3121:16       | 199,155 | 343,864 | 75,281,346  | 129,980,592 | 57.9         | 18,249 | 2,470      | 0     | 5,646,101  | 6,899  | 932        | 0   | 5,653,932  | 12,803,583       | 44.2         |      |
|          | 松山—大阪      | 3,737    | 1,412,586    | 3237:03       | 197,146 | 343,804 | 74,520,432  | 129,957,912 | 57.3         | 47,463 | 3,011      | 1,055 | 5,589,033  | 17,941 | 1,137      | 399 | 5,608,510  | 12,802,322       | 43.8         |      |
| 計        | 計          | 7,476    | 2,825,928    | 6358:19       | 396,301 | 687,668 | 149,801,778 | 259,938,504 | 57.6         | 65,712 | 5,481      | 1,055 | 11,235,134 | 24,840 | 2,069      | 399 | 11,262,442 | 25,605,905       | 44.0         |      |
| 大阪—高知線   |            |          |              |               |         |         |             |             |              |        |            |       |            |        |            |     |            |                  |              |      |
| 1        | 大阪—高知      | 363      | 108,900      | 268:52        | 11,284  | 27,598  | 3,385,200   | 8,279,400   | 40.9         | 3,512  | 481        | 0     | 253,891    | 1,054  | 144        | 0   | 255,089    | 780,501          | 32.7         |      |
| 2        | 300km      | 276      | 82,800       | 201:53        | 7,336   | 20,412  | 2,200,800   | 6,123,600   | 35.9         | 3,574  | 168        | 0     | 165,061    | 1,072  | 51         | 0   | 166,184    | 574,218          | 28.9         |      |
| 3        |            | 321      | 96,300       | 235:09        | 12,299  | 23,754  | 3,689,700   | 7,126,200   | 51.8         | 2,900  | 648        | 0     | 276,728    | 871    | 194        | 0   | 277,793    | 667,841          | 41.6         |      |
| 4        |            | 360      | 108,000      | 264:09        | 13,701  | 26,640  | 4,110,300   | 7,992,000   | 51.4         | 3,668  | 292        | 0     | 308,273    | 1,100  | 88         | 0   | 309,461    | 748,980          | 41.3         |      |
| 5        |            | 371      | 111,300      | 272:38        | 15,234  | 27,637  | 4,570,200   | 8,291,100   | 55.1         | 4,084  | 361        | 0     | 342,765    | 1,226  | 109        | 0   | 344,100    | 778,185          | 44.2         |      |
| 6        |            | 358      | 107,400      | 265:28        | 15,248  | 26,977  | 4,574,400   | 8,093,100   | 56.5         | 3,865  | 239        | 0     | 343,080    | 1,159  | 71         | 0   | 344,310    | 763,779          | 45.1         |      |
| 7        |            | 372      | 111,600      | 277:21        | 16,265  | 27,712  | 4,879,500   | 8,313,600   | 58.7         | 2,036  | 139        | 0     | 365,963    | 611    | 42         | 0   | 366,616    | 780,266          | 47.0         |      |
| 8        |            | 366      | 109,800      | 272:24        | 17,291  | 27,820  | 5,187,300   | 8,346,000   | 62.2         | 2,642  | 367        | 0     | 389,048    | 792    | 110        | 0   | 389,950    | 786,742          | 49.6         |      |
| 9        |            | 342      | 102,600      | 254:01        | 14,504  | 25,306  | 4,351,200   | 7,591,800   | 57.3         | 2,728  | 185        | 0     | 326,341    | 819    | 55         | 0   | 327,215    | 711,532          | 46.0         |      |
| 10       |            | 372      | 111,600      | 270:30        | 18,586  | 28,033  | 5,575,800   | 8,409,900   | 66.3         | 3,777  | 224        | 0     | 418,185    | 1,133  | 68         | 0   | 419,386    | 792,906          | 52.9         |      |
| 11       |            | 360      | 108,000      | 264:17        | 20,699  | 26,784  | 6,209,700   | 8,035,200   | 77.3         | 4,422  | 633        | 0     | 465,728    | 1,327  | 190        | 0   | 467,245    | 754,178          | 62.0         |      |
| 12       |            | 368      | 110,400      | 275:22        | 18,060  | 29,020  | 5,418,000   | 8,706,000   | 62.2         | 3,508  | 308        | 0     | 406,351    | 1,053  | 93         | 0   | 407,497    | 827,700          | 49.2         |      |
| 暦年       | 大阪—高知      | 2,116    | 634,800      | 1490:40       | 90,539  | 158,966 | 27,161,700  | 47,689,800  | 57.0         | 3,173  | 2,008      | 0     | 2,037,131  | 953    | 603        | 0   | 2,038,687  | 4,486,535        | 45.4         |      |
|          | 高知—大阪      | 2,113    | 633,900      | 1631:24       | 89,968  | 158,727 | 26,990,400  | 47,618,100  | 56.7         | 37,543 | 2,037      | 0     | 2,024,283  | 11,264 | 612        | 0   | 2,036,159  | 4,480,293        | 45.4         |      |
| 計        | 計          | 4,229    | 1,268,700    | 3122:04       | 180,507 | 317,693 | 54,152,100  | 95,307,900  | 56.8         | 40,716 | 4,045      | 0     | 4,061,414  | 12,217 | 1,215      | 0   | 4,074,846  | 8,966,828        | 45.4         |      |
| 大阪—高知線   |            |          |              |               |         |         |             |             |              |        |            |       |            |        |            |     |            |                  |              |      |
| 1        | 大阪—高知      | 372      | 111,600      | 274:11        | 17,924  | 27,527  | 5,377,200   | 8,258,100   | 65.1         | 5,120  | 511        | 0     | 403,291    | 1,536  | 153        | 0   | 404,980    | 773,946          | 52.3         |      |
| 2        |            | 336      | 100,800      | 247:37        | 16,679  | 25,599  | 5,003,700   | 7,679,700   | 65.2         | 2,719  | 223        | 0     | 375,278    | 816    | 67         | 0   | 376,161    | 724,328          | 51.9         |      |
| 3        |            | 372      | 111,600      | 270:39        | 19,681  | 27,711  | 5,904,300   | 8,313,300   | 71.0         | 4,209  | 432        | 0     | 442,823    | 1,263  | 130        | 0   | 444,216    | 780,266          | 56.9         |      |
| 年        | 大阪—高知      | 2,176    | 652,800      | 1529:34       | 102,298 | 163,501 | 30,689,400  | 49,050,300  | 62.6         | 4,355  | 1,962      | 0     | 2,301,708  | 1,307  | 590        | 0   | 2,303,605  | 4,614,525        | 49.9         |      |
|          | 高知—大阪      | 2,173    | 651,900      | 1679:03       | 101,574 | 163,265 | 30,472,200  | 48,979,500  | 62.2         | 38,423 | 1,952      | 0     | 2,285,418  | 11,528 | 586        | 0   | 2,297,532  | 4,608,283        | 49.9         |      |
| 計        | 計          | 4,349    | 1,304,700    | 3208:37       | 203,872 | 326,766 | 61,161,600  | 98,029,800  | 62.4         | 42,778 | 3,914      | 0     | 4,587,126  | 12,835 | 1,176      | 0   | 4,601,137  | 9,222,808        | 49.9         |      |

第3表 国内定期航空路線別、区間別、月別運航及び輸送実績

(ローカル線)

(令和4年)

| 月別     | 区分    | 区間<br>(km) | 運航<br>回数  | 運<br>航<br>キ<br>ロ<br>メ<br>ー<br>ト<br>ル | 運航時間<br>(時：分) | 旅 客     |             |             |          | 重量(kg)       |       |            | トンキロメートル   |         |       |            |            | 利用可能<br>トンキロメートル | 重量利<br>用率(%) |
|--------|-------|------------|-----------|--------------------------------------|---------------|---------|-------------|-------------|----------|--------------|-------|------------|------------|---------|-------|------------|------------|------------------|--------------|
|        |       |            |           |                                      |               | 旅客数     | 座席数         | 人キロメートル     | 座席キロメートル | 座席利用<br>率(%) | 貨物    | 超 過<br>手荷物 | 郵便物        | 旅客      | 貨物    | 超 過<br>手荷物 | 郵便物        |                  |              |
| 大阪—長崎線 |       |            |           |                                      |               |         |             |             |          |              |       |            |            |         |       |            |            |                  |              |
| 1      | 大阪—長崎 | 495        | 333,135   | 636:30                               | 17,291        | 58,819  | 11,636,843  | 39,585,187  | 29.4     | 18,214       | 290   | 6,115      | 872,764    | 12,258  | 195   | 4,115      | 889,332    | 4,113,344        | 21.6         |
| 2      | 673km | 293        | 197,189   | 376:14                               | 9,002         | 34,640  | 6,058,346   | 23,312,720  | 26.0     | 15,487       | 161   | 3,573      | 454,376    | 10,424  | 108   | 2,404      | 467,312    | 2,411,974        | 19.4         |
| 3      |       | 393        | 264,489   | 499:55                               | 19,842        | 46,554  | 13,353,666  | 31,330,842  | 42.6     | 16,806       | 354   | 5,572      | 1,001,525  | 11,311  | 238   | 3,750      | 1,016,824  | 3,244,920        | 31.3         |
| 4      |       | 450        | 302,850   | 563:02                               | 19,429        | 53,780  | 13,057,546  | 36,193,940  | 36.1     | 15,513       | 239   | 6,340      | 979,316    | 10,440  | 160   | 4,267      | 994,183    | 3,754,040        | 26.5         |
| 5      |       | 496        | 333,808   | 614:34                               | 24,171        | 59,024  | 16,318,231  | 39,723,152  | 41.1     | 10,681       | 195   | 6,343      | 1,223,867  | 7,188   | 131   | 4,269      | 1,235,455  | 4,128,330        | 29.9         |
| 6      |       | 474        | 319,002   | 587:29                               | 19,610        | 56,550  | 13,197,530  | 38,058,150  | 34.7     | 17,725       | 140   | 5,769      | 989,815    | 11,929  | 94    | 3,882      | 1,005,720  | 3,955,180        | 25.4         |
| 7      |       | 492        | 331,116   | 611:40                               | 24,425        | 58,634  | 16,438,025  | 39,460,682  | 41.7     | 11,869       | 249   | 6,639      | 1,232,852  | 7,988   | 167   | 4,468      | 1,245,475  | 4,102,571        | 30.4         |
| 8      |       | 496        | 333,808   | 619:34                               | 29,943        | 59,024  | 20,151,639  | 39,723,152  | 50.7     | 9,390        | 443   | 6,244      | 1,511,372  | 6,320   | 298   | 4,202      | 1,522,192  | 4,128,330        | 36.9         |
| 9      |       | 442        | 297,466   | 551:44                               | 22,660        | 52,703  | 15,250,180  | 35,469,119  | 43.0     | 11,868       | 205   | 6,857      | 1,143,764  | 7,987   | 138   | 4,615      | 1,156,504  | 3,688,836        | 31.4         |
| 10     |       | 496        | 333,808   | 617:43                               | 32,063        | 58,238  | 21,578,399  | 39,194,174  | 55.1     | 15,968       | 213   | 5,172      | 1,618,381  | 10,747  | 143   | 3,481      | 1,632,752  | 4,068,390        | 40.1         |
| 11     |       | 480        | 323,040   | 611:57                               | 34,995        | 46,446  | 23,551,635  | 31,258,158  | 75.3     | 7,453        | 261   | 5,824      | 1,766,373  | 5,016   | 176   | 3,919      | 1,775,484  | 3,172,866        | 56.0         |
| 12     |       | 514        | 345,922   | 667:40                               | 34,957        | 52,628  | 23,526,061  | 35,418,644  | 66.4     | 11,737       | 324   | 7,854      | 1,764,455  | 7,899   | 218   | 5,285      | 1,777,857  | 3,616,888        | 49.2         |
| 暦年     | 大阪—長崎 | 2,762      | 1,858,826 | 3672:23                              | 146,025       | 318,723 | 98,285,593  | 214,500,579 | 45.8     | 43,002       | 1,416 | 25,096     | 7,371,422  | 28,943  | 952   | 16,889     | 7,418,226  | 22,206,924       | 33.4         |
| 年      | 長崎—大阪 | 2,759      | 1,856,807 | 3285:39                              | 142,363       | 318,317 | 95,832,508  | 214,227,341 | 44.7     | 119,709      | 1,658 | 47,206     | 7,187,438  | 80,564  | 1,114 | 31,768     | 7,300,884  | 22,178,745       | 32.9         |
| 計      | 計     | 5,521      | 3,715,633 | 6958:02                              | 288,388       | 637,040 | 194,118,101 | 428,727,920 | 45.3     | 162,711      | 3,074 | 72,302     | 14,558,860 | 109,507 | 2,066 | 48,657     | 14,719,090 | 44,385,669       | 33.2         |
| 大阪—熊本線 |       |            |           |                                      |               |         |             |             |          |              |       |            |            |         |       |            |            |                  |              |
| 1      | 大阪—熊本 | 635        | 394,335   | 770:19                               | 21,426        | 61,206  | 13,305,546  | 38,008,926  | 35.0     | 24,290       | 457   | 5,632      | 997,916    | 15,084  | 285   | 3,497      | 1,016,782  | 3,840,355        | 26.5         |
| 2      | 621km | 444        | 275,724   | 546:36                               | 12,318        | 42,280  | 7,649,478   | 26,255,880  | 29.1     | 25,317       | 227   | 4,169      | 573,711    | 15,722  | 141   | 2,589      | 592,163    | 2,636,715        | 22.5         |
| 3      |       | 580        | 360,180   | 703:23                               | 25,789        | 54,144  | 16,014,969  | 33,623,424  | 47.6     | 28,963       | 452   | 6,097      | 1,201,122  | 17,986  | 280   | 3,786      | 1,223,174  | 3,375,729        | 36.2         |
| 4      |       | 603        | 374,463   | 714:53                               | 26,973        | 57,238  | 16,728,498  | 35,544,798  | 47.1     | 23,894       | 489   | 5,050      | 1,254,638  | 14,838  | 304   | 3,136      | 1,272,916  | 3,583,763        | 35.5         |
| 5      |       | 663        | 411,723   | 792:12                               | 31,590        | 67,881  | 19,668,312  | 42,154,101  | 46.7     | 21,973       | 331   | 4,632      | 1,475,123  | 13,645  | 205   | 2,876      | 1,491,849  | 4,292,880        | 34.8         |
| 6      |       | 648        | 402,408   | 781:32                               | 27,229        | 66,064  | 16,909,209  | 41,025,744  | 41.2     | 12,543       | 212   | 5,990      | 1,268,189  | 7,788   | 132   | 3,720      | 1,279,829  | 4,177,676        | 30.6         |
| 7      |       | 682        | 423,522   | 815:55                               | 30,440        | 71,416  | 18,903,240  | 44,349,336  | 42.6     | 24,532       | 260   | 5,690      | 1,417,744  | 15,233  | 161   | 3,533      | 1,436,671  | 4,519,771        | 31.8         |
| 8      |       | 724        | 449,604   | 856:09                               | 39,455        | 81,564  | 24,501,555  | 50,651,244  | 48.4     | 22,028       | 556   | 4,758      | 1,837,617  | 13,680  | 346   | 2,955      | 1,854,598  | 5,206,717        | 35.6         |
| 9      |       | 607        | 376,947   | 725:33                               | 32,702        | 61,024  | 20,307,942  | 37,895,904  | 53.6     | 24,251       | 362   | 5,869      | 1,523,095  | 15,060  | 225   | 3,645      | 1,542,025  | 3,838,980        | 40.2         |
| 10     |       | 678        | 421,038   | 796:19                               | 44,486        | 68,970  | 27,625,806  | 42,830,370  | 64.5     | 36,409       | 463   | 3,669      | 2,071,936  | 22,611  | 287   | 2,278      | 2,097,112  | 4,358,871        | 48.1         |
| 11     |       | 648        | 402,408   | 765:41                               | 50,106        | 64,808  | 31,115,826  | 40,245,768  | 77.3     | 44,629       | 470   | 3,735      | 2,333,687  | 27,715  | 292   | 2,319      | 2,364,013  | 4,079,566        | 57.9         |
| 12     |       | 680        | 422,280   | 822:27                               | 44,434        | 68,871  | 27,593,514  | 42,768,891  | 64.5     | 57,458       | 561   | 5,163      | 2,069,513  | 35,682  | 349   | 3,206      | 2,108,750  | 4,341,430        | 48.6         |
| 暦年     | 大阪—熊本 | 3,798      | 2,358,558 | 4743:24                              | 194,825       | 383,254 | 120,992,535 | 238,000,734 | 50.8     | 199,096      | 2,345 | 37,642     | 9,074,441  | 123,638 | 1,456 | 23,375     | 9,222,910  | 24,159,190       | 38.2         |
| 年      | 熊本—大阪 | 3,794      | 2,356,074 | 4347:35                              | 192,123       | 382,212 | 119,331,360 | 237,353,652 | 50.3     | 147,191      | 2,495 | 22,812     | 8,949,850  | 91,406  | 1,551 | 14,165     | 9,056,972  | 24,093,263       | 37.6         |
| 計      | 計     | 7,592      | 4,714,632 | 9090:59                              | 386,948       | 765,466 | 240,323,895 | 475,354,386 | 50.6     | 346,287      | 4,840 | 60,454     | 18,024,291 | 215,044 | 3,007 | 37,540     | 18,279,882 | 48,252,453       | 37.9         |
| 大阪—大分線 |       |            |           |                                      |               |         |             |             |          |              |       |            |            |         |       |            |            |                  |              |
| 1      | 大阪—大分 | 434        | 200,508   | 430:24                               | 16,237        | 33,090  | 7,501,494   | 15,287,580  | 49.1     | 8,019        | 244   | 3,433      | 562,612    | 3,706   | 112   | 1,586      | 568,016    | 1,493,192        | 38.0         |
| 2      | 462km | 368        | 170,016   | 363:46                               | 11,184        | 27,886  | 5,167,008   | 12,883,332  | 40.1     | 6,965        | 208   | 2,924      | 387,525    | 3,218   | 96    | 1,350      | 392,189    | 1,255,774        | 31.2         |
| 3      |       | 422        | 194,964   | 411:30                               | 19,581        | 31,994  | 9,046,422   | 14,781,228  | 61.2     | 8,883        | 316   | 3,414      | 678,482    | 4,104   | 146   | 1,577      | 684,309    | 1,441,880        | 47.5         |
| 4      |       | 416        | 192,192   | 401:52                               | 16,354        | 31,048  | 7,550,004   | 14,344,176  | 52.6     | 8,587        | 359   | 2,878      | 566,250    | 3,967   | 166   | 1,329      | 571,712    | 1,395,922        | 41.0         |
| 5      |       | 434        | 200,508   | 417:55                               | 18,801        | 33,051  | 8,698,536   | 15,269,562  | 57.0     | 7,962        | 123   | 2,835      | 652,390    | 3,678   | 56    | 1,310      | 657,434    | 1,490,976        | 44.1         |
| 6      |       | 418        | 193,116   | 407:38                               | 16,629        | 31,690  | 7,682,598   | 14,640,780  | 52.5     | 12,988       | 115   | 7,845      | 576,194    | 6,001   | 53    | 3,624      | 585,872    | 1,429,357        | 41.0         |
| 7      |       | 434        | 200,508   | 421:41                               | 18,033        | 33,382  | 8,331,246   | 15,422,484  | 54.0     | 9,920        | 182   | 3,038      | 624,842    | 4,583   | 84    | 1,404      | 630,913    | 1,508,224        | 41.8         |
| 8      |       | 434        | 200,508   | 418:14                               | 22,110        | 33,788  | 10,214,820  | 15,610,056  | 65.4     | 8,491        | 871   | 2,977      | 766,113    | 3,923   | 402   | 1,375      | 771,813    | 1,529,906        | 50.4         |
| 9      |       | 394        | 182,028   | 385:05                               | 18,350        | 29,298  | 8,477,700   | 13,535,676  | 62.6     | 7,587        | 517   | 3,087      | 635,828    | 3,505   | 239   | 1,426      | 640,998    | 1,316,420        | 48.7         |
| 10     |       | 433        | 200,046   | 414:36                               | 24,658        | 32,245  | 11,391,996  | 14,897,190  | 76.5     | 14,353       | 673   | 3,259      | 854,400    | 6,632   | 311   | 1,505      | 862,848    | 1,448,704        | 59.6         |
| 11     |       | 420        | 194,040   | 413:29                               | 27,623        | 31,276  | 12,761,826  | 14,449,512  | 88.3     | 13,419       | 770   | 3,931      | 957,137    | 6,199   | 355   | 1,816      | 965,507    | 1,405,348        | 68.7         |
| 12     |       | 446        | 206,052   | 446:55                               | 26,391        | 34,421  | 12,192,642  | 15,902,502  | 76.7     | 21,066       | 254   | 4,341      | 914,448    | 9,733   | 118   | 2,006      | 926,305    | 1,555,542        | 59.5         |
| 暦年     | 大阪—大分 | 2,528      | 1,167,936 | 2516:45                              | 118,843       | 191,692 | 54,909,624  | 88,561,704  | 62.0     | 31,972       | 1,276 | 9,955      | 4,118,222  | 14,772  | 587   | 4,597      | 4,138,178  | 8,640,566        | 47.9         |
| 年      | 大分—大阪 | 2,525      | 1,166,550 | 2416:20                              | 117,108       | 191,477 | 54,106,668  | 88,462,374  | 61.2     | 96,268       | 3,356 | 34,007     | 4,057,999  | 44,477  | 1,551 | 15,711     | 4,119,738  | 8,630,679        | 47.7         |
| 計      | 計     | 5,053      | 2,334,486 | 4933:05                              | 235,951       | 383,169 | 109,016,292 | 177,024,078 | 61.6     | 128,240      | 4,632 | 43,962     | 8,176,221  | 59,249  | 2,138 | 20,308     | 8,257,916  | 17,271,245       | 47.8         |
| 1      | 大阪—大分 | 414        | 191,268   | 412:46                               | 22,497        | 31,092  | 10,393,614  | 14,364,504  | 72.4     | 8,318        | 290   | 3,965      | 779,521    | 3,842   | 134   | 1,832      | 785,329    | 1,398,974        | 56.1         |
| 2      |       | 392        | 181,104   | 388:45                               | 23,223        | 29,380  | 10,729,026  | 13,573,560  | 79.0     | 9,519        | 89    | 3,059      | 804,678    | 4,398   | 41    | 1,413      | 810,530    | 1,321,688        | 61.3         |
| 3      |       | 434        | 200,508   | 417:06                               | 28,406        | 32,944  | 13,123,572  | 15,220,128  | 86.2     | 8,433        | 129   | 3,787      | 984,267    | 3,896   | 60    | 1,749      | 989,972    | 1,485,678        | 66.6         |
| 年      | 大阪—大分 | 2,536      | 1,171,632 | 2514:18                              | 132,571       | 191,915 | 61,251,960  | 88,664,730  | 69.1     | 33,966       | 1,206 | 10,421     | 4,593,896  | 15,692  | 556   | 4,813      | 4,614,957  | 8,648,313        | 53.4         |
| 度      | 大分—大阪 | 2,533      | 1,170,246 |                                      |               |         |             |             |          |              |       |            |            |         |       |            |            |                  |              |



第3表 国内定期航空路線別、区間別、月別運航及び輸送実績

(ローカル線)

(令和4年)

| 月別      | 区分     | 区間<br>(km) | 運航<br>回数 | 運<br>航<br>キ<br>ロ<br>メ<br>ー<br>ト<br>ル | 運航時間<br>(時：分) | 旅 客     |         |             |             | 重量(kg)       |         |            | トンキロメートル |            |         |            |        | 利用可能<br>トンキロメートル | 重量利<br>用率(%) |      |
|---------|--------|------------|----------|--------------------------------------|---------------|---------|---------|-------------|-------------|--------------|---------|------------|----------|------------|---------|------------|--------|------------------|--------------|------|
|         |        |            |          |                                      |               | 旅客数     | 座席数     | 人キロメートル     | 座席キロメートル    | 座席利用<br>率(%) | 貨物      | 超 過<br>手荷物 | 郵便物      | 旅客         | 貨物      | 超 過<br>手荷物 | 郵便物    |                  |              | 計    |
| 大阪—宮崎線  |        |            |          |                                      |               |         |         |             |             |              |         |            |          |            |         |            |        |                  |              |      |
| 1       | 大阪—宮崎  | 568km      | 689      | 391,352                              | 784:09        | 26,967  | 73,064  | 15,317,256  | 41,500,352  | 36.9         | 30,614  | 948        | 11,923   | 1,148,795  | 17,388  | 539        | 6,772  | 1,173,494        | 4,235,208    | 27.7 |
| 2       |        |            | 481      | 273,208                              | 548:27        | 17,165  | 48,635  | 9,749,720   | 27,624,680  | 35.3         | 34,039  | 1,163      | 10,038   | 731,229    | 19,334  | 660        | 5,701  | 756,924          | 2,797,325    | 27.1 |
| 3       |        |            | 562      | 319,216                              | 636:13        | 29,128  | 59,102  | 16,544,704  | 33,569,936  | 49.3         | 42,990  | 1,237      | 12,583   | 1,240,853  | 24,419  | 703        | 7,148  | 1,273,123        | 3,414,408    | 37.3 |
| 4       |        |            | 558      | 316,944                              | 623:58        | 26,613  | 56,987  | 15,094,032  | 32,368,616  | 46.6         | 35,335  | 727        | 10,876   | 1,132,053  | 20,069  | 413        | 6,179  | 1,158,714        | 3,289,404    | 35.2 |
| 5       |        |            | 668      | 379,424                              | 747:32        | 31,349  | 71,053  | 17,861,328  | 40,358,104  | 44.3         | 32,900  | 853        | 10,978   | 1,339,600  | 18,687  | 485        | 6,235  | 1,365,007        | 4,125,821    | 33.1 |
| 6       |        |            | 658      | 373,744                              | 737:21        | 28,502  | 68,906  | 16,189,136  | 39,138,608  | 41.4         | 40,135  | 436        | 7,548    | 1,214,185  | 22,797  | 248        | 4,287  | 1,241,517        | 3,981,891    | 31.2 |
| 7       |        |            | 690      | 391,920                              | 785:21        | 34,871  | 74,563  | 19,806,728  | 42,351,784  | 46.8         | 31,878  | 523        | 11,124   | 1,485,504  | 18,107  | 297        | 6,319  | 1,510,227        | 4,328,824    | 34.9 |
| 8       |        |            | 767      | 435,656                              | 864:13        | 44,378  | 83,691  | 25,206,704  | 47,536,488  | 53.0         | 32,698  | 903        | 11,167   | 1,890,502  | 18,573  | 513        | 6,342  | 1,915,930        | 4,860,525    | 39.4 |
| 9       |        |            | 610      | 346,480                              | 687:07        | 31,733  | 64,486  | 18,024,344  | 36,628,048  | 49.2         | 32,107  | 694        | 10,885   | 1,351,825  | 18,237  | 394        | 6,182  | 1,376,638        | 3,734,772    | 36.9 |
| 10      |        |            | 681      | 386,808                              | 757:50        | 44,542  | 71,254  | 25,299,856  | 40,472,272  | 62.5         | 44,359  | 676        | 9,521    | 1,897,490  | 25,195  | 384        | 5,408  | 1,928,477        | 4,117,959    | 46.8 |
| 11      |        |            | 658      | 373,744                              | 733:38        | 53,683  | 75,438  | 30,491,944  | 42,848,784  | 71.2         | 45,754  | 1,420      | 10,783   | 2,286,896  | 25,989  | 807        | 6,125  | 2,319,817        | 4,413,742    | 52.6 |
| 12      |        |            | 712      | 404,416                              | 811:33        | 49,837  | 81,958  | 28,307,416  | 46,552,144  | 60.8         | 58,736  | 1,367      | 13,158   | 2,123,056  | 33,362  | 776        | 7,473  | 2,164,667        | 4,798,167    | 45.1 |
| 暦年      | 大阪—宮崎  |            | 3,869    | 2,197,592                            | 4443:05       | 210,197 | 415,062 | 119,403,256 | 235,755,216 | 50.6         | 127,562 | 5,194      | 75,871   | 8,955,243  | 72,457  | 2,951      | 43,094 | 9,073,745        | 24,079,151   | 37.7 |
| 年       | 宮崎—大阪  |            | 3,865    | 2,195,320                            | 4274:17       | 208,571 | 414,075 | 118,489,912 | 235,194,600 | 50.4         | 333,983 | 5,753      | 54,713   | 8,886,745  | 189,700 | 3,268      | 31,077 | 9,110,790        | 24,018,895   | 37.9 |
| 計       | 計      |            | 7,734    | 4,392,912                            | 8717:22       | 418,768 | 829,137 | 237,893,168 | 470,949,816 | 50.5         | 461,545 | 10,947     | 130,584  | 17,841,988 | 262,157 | 6,219      | 74,171 | 18,184,535       | 48,098,046   | 37.8 |
| 大阪—鹿児島線 |        |            |          |                                      |               |         |         |             |             |              |         |            |          |            |         |            |        |                  |              |      |
| 1       | 大阪—鹿児島 | 655km      | 691      | 392,488                              | 780:53        | 42,849  | 80,870  | 24,338,232  | 45,934,160  | 53.0         | 47,726  | 1,485      | 9,758    | 1,825,367  | 27,109  | 844        | 5,543  | 1,858,863        | 4,746,228    | 39.2 |
| 2       |        |            | 615      | 349,320                              | 687:21        | 46,574  | 71,025  | 26,454,032  | 40,342,200  | 65.6         | 51,017  | 1,022      | 8,824    | 1,984,051  | 28,977  | 580        | 5,012  | 2,018,620        | 4,170,317    | 48.4 |
| 3       |        |            | 682      | 387,376                              | 754:54        | 55,896  | 76,176  | 31,748,928  | 43,267,968  | 73.4         | 56,655  | 1,083      | 10,354   | 2,381,169  | 32,180  | 615        | 5,881  | 2,419,845        | 4,441,483    | 54.5 |
| 年       | 大阪—鹿児島 |            | 3,998    | 2,270,864                            | 4568:33       | 246,273 | 439,218 | 139,894,424 | 249,475,824 | 56.1         | 157,076 | 5,285      | 70,881   | 10,492,080 | 89,221  | 3,003      | 40,260 | 10,624,564       | 25,568,366   | 41.6 |
| 度       | 鹿児島—大阪 |            | 3,992    | 2,267,456                            | 4403:08       | 244,554 | 437,189 | 138,928,256 | 248,323,352 | 55.9         | 352,224 | 5,904      | 54,095   | 10,419,618 | 200,061 | 3,353      | 30,726 | 10,653,758       | 25,440,767   | 41.9 |
| 計       | 計      |            | 7,990    | 4,538,320                            | 8971:41       | 490,827 | 876,407 | 278,822,680 | 497,799,176 | 56.0         | 509,300 | 11,189     | 124,976  | 20,911,698 | 289,282 | 6,356      | 70,986 | 21,278,322       | 51,009,133   | 41.7 |
| 大阪—種子島線 |        |            |          |                                      |               |         |         |             |             |              |         |            |          |            |         |            |        |                  |              |      |
| 1       | 大阪—種子島 | 692km      | 4        | 2,768                                | 4:44          | 241     | 304     | 166,772     | 210,368     | 79.3         | 76      | 0          | 0        | 12,508     | 53      | 0          | 0      | 12,561           | 20,760       | 60.5 |
| 2       |        |            | 0        | 0                                    | 0:00          | 0       | 0       | 0           | 0           | 0.0          | 0       | 0          | 0        | 0          | 0       | 0          | 0      | 0                | 0            | 0.0  |
| 3       |        |            | 0        | 0                                    | 0:00          | 0       | 0       | 0           | 0           | 0.0          | 0       | 0          | 0        | 0          | 0       | 0          | 0      | 0                | 0            | 0.0  |
| 4       |        |            | 0        | 0                                    | 0:00          | 0       | 0       | 0           | 0           | 0.0          | 0       | 0          | 0        | 0          | 0       | 0          | 0      | 0                | 0            | 0.0  |
| 5       |        |            | 0        | 0                                    | 0:00          | 0       | 0       | 0           | 0           | 0.0          | 0       | 0          | 0        | 0          | 0       | 0          | 0      | 0                | 0            | 0.0  |
| 6       |        |            | 0        | 0                                    | 0:00          | 0       | 0       | 0           | 0           | 0.0          | 0       | 0          | 0        | 0          | 0       | 0          | 0      | 0                | 0            | 0.0  |
| 7       |        |            | 0        | 0                                    | 0:00          | 0       | 0       | 0           | 0           | 0.0          | 0       | 0          | 0        | 0          | 0       | 0          | 0      | 0                | 0            | 0.0  |
| 8       |        |            | 62       | 42,904                               | 73:31         | 2,302   | 4,788   | 1,592,984   | 3,313,296   | 48.1         | 4       | 0          | 0        | 119,474    | 3       | 0          | 0      | 119,477          | 328,424      | 36.4 |
| 9       |        |            | 0        | 0                                    | 0:00          | 0       | 0       | 0           | 0           | 0.0          | 0       | 0          | 0        | 0          | 0       | 0          | 0      | 0                | 0            | 0.0  |
| 10      |        |            | 0        | 0                                    | 0:00          | 0       | 0       | 0           | 0           | 0.0          | 0       | 0          | 0        | 0          | 0       | 0          | 0      | 0                | 0            | 0.0  |
| 11      |        |            | 0        | 0                                    | 0:00          | 0       | 0       | 0           | 0           | 0.0          | 0       | 0          | 0        | 0          | 0       | 0          | 0      | 0                | 0            | 0.0  |
| 12      |        |            | 12       | 8,304                                | 14:45         | 416     | 912     | 287,872     | 631,104     | 45.6         | 5       | 0          | 0        | 21,590     | 3       | 0          | 0      | 21,593           | 62,280       | 34.7 |
| 暦年      | 大阪—種子島 |            | 39       | 26,988                               | 49:25         | 1,681   | 3,002   | 1,163,252   | 2,077,384   | 56.0         | 41      | 0          | 0        | 87,244     | 29      | 0          | 0      | 87,273           | 205,732      | 42.4 |
| 年       | 種子島—大阪 |            | 39       | 26,988                               | 43:35         | 1,278   | 3,002   | 884,376     | 2,077,384   | 42.6         | 44      | 0          | 0        | 66,328     | 30      | 0          | 0      | 66,358           | 205,732      | 32.3 |
| 計       | 計      |            | 78       | 53,976                               | 93:00         | 2,959   | 6,004   | 2,047,628   | 4,154,768   | 49.3         | 85      | 0          | 0        | 153,572    | 59      | 0          | 0      | 153,631          | 411,464      | 37.3 |
| 1       | 大阪—種子島 |            | 4        | 2,768                                | 4:55          | 187     | 304     | 129,404     | 210,368     | 61.5         | 0       | 0          | 0        | 9,705      | 0       | 0          | 0      | 9,705            | 20,760       | 46.7 |
| 2       |        |            | 0        | 0                                    | 0:00          | 0       | 0       | 0           | 0           | 0.0          | 0       | 0          | 0        | 0          | 0       | 0          | 0      | 0                | 0            | 0.0  |
| 3       |        |            | 0        | 0                                    | 0:00          | 0       | 0       | 0           | 0           | 0.0          | 0       | 0          | 0        | 0          | 0       | 0          | 0      | 0                | 0            | 0.0  |
| 年       | 大阪—種子島 |            | 39       | 26,988                               | 49:27         | 1,651   | 3,002   | 1,142,492   | 2,077,384   | 55.0         | 4       | 0          | 0        | 85,687     | 3       | 0          | 0      | 85,690           | 205,732      | 41.7 |
| 度       | 種子島—大阪 |            | 39       | 26,988                               | 43:44         | 1,254   | 3,002   | 867,768     | 2,077,384   | 41.8         | 5       | 0          | 0        | 65,082     | 3       | 0          | 0      | 65,085           | 205,732      | 31.6 |
| 計       | 計      |            | 78       | 53,976                               | 93:11         | 2,905   | 6,004   | 2,010,260   | 4,154,768   | 48.4         | 9       | 0          | 0        | 150,769    | 6       | 0          | 0      | 150,775          | 411,464      | 36.6 |

第3表 国内定期航空路線別、区間別、月別運航及び輸送実績

(ローカル線)

(令和4年)

| 区分<br>月別 | 区間<br>(km) | 運航<br>回数 | 運航<br>キロメートル | 運航時間<br>(時：分) | 旅 客    |         |            |             |              | 重量(kg) |            |       | トンキロメートル  |        |            |       |           | 利用可能<br>トンキロメートル | 重量利<br>用率(%) |
|----------|------------|----------|--------------|---------------|--------|---------|------------|-------------|--------------|--------|------------|-------|-----------|--------|------------|-------|-----------|------------------|--------------|
|          |            |          |              |               | 旅客数    | 座席数     | 人キロメートル    | 座席キロメートル    | 座席利用率<br>(%) | 貨物     | 超 過<br>手荷物 | 郵便物   | 旅客        | 貨物     | 超 過<br>手荷物 | 郵便物   | 計         |                  |              |
| 大阪—屋久島線  |            |          |              |               |        |         |            |             |              |        |            |       |           |        |            |       |           |                  |              |
| 1        | 大阪—屋久島     | 61       | 43,127       | 100:02        | 1,262  | 2,928   | 892,234    | 2,070,096   | 43.1         | 6      | 10         | 0     | 66,918    | 4      | 8          | 0     | 66,930    | 210,330          | 31.8         |
| 2        | 707km      | 55       | 38,885       | 90:17         | 1,177  | 2,640   | 832,139    | 1,866,480   | 44.6         | 0      | 9          | 0     | 62,411    | 0      | 7          | 0     | 62,418    | 189,642          | 32.9         |
| 3        |            | 61       | 43,127       | 101:11        | 2,234  | 2,928   | 1,579,438  | 2,070,096   | 76.3         | 0      | 17         | 0     | 118,458   | 0      | 12         | 0     | 118,470   | 210,330          | 56.3         |
| 4        |            | 56       | 39,592       | 94:36         | 1,809  | 2,688   | 1,278,963  | 1,900,416   | 67.3         | 0      | 14         | 0     | 95,923    | 0      | 10         | 0     | 95,933    | 193,090          | 49.7         |
| 5        |            | 62       | 43,834       | 102:25        | 2,397  | 2,976   | 1,694,679  | 2,104,032   | 80.5         | 1      | 18         | 0     | 127,101   | 1      | 12         | 0     | 127,114   | 213,778          | 59.5         |
| 6        |            | 54       | 38,178       | 92:45         | 1,694  | 2,592   | 1,197,658  | 1,832,544   | 65.4         | 62     | 13         | 0     | 89,824    | 44     | 10         | 0     | 89,878    | 186,194          | 48.3         |
| 7        |            | 61       | 43,127       | 102:48        | 2,201  | 2,928   | 1,556,107  | 2,070,096   | 75.2         | 13     | 17         | 0     | 116,708   | 9      | 12         | 0     | 116,729   | 210,330          | 55.5         |
| 8        |            | 62       | 43,834       | 102:59        | 2,354  | 2,976   | 1,664,278  | 2,104,032   | 79.1         | 23     | 18         | 0     | 124,821   | 16     | 12         | 0     | 124,849   | 213,778          | 58.4         |
| 9        |            | 51       | 36,057       | 84:34         | 1,669  | 2,448   | 1,179,983  | 1,730,736   | 68.2         | 6      | 13         | 0     | 88,498    | 4      | 9          | 0     | 88,511    | 175,850          | 50.3         |
| 10       |            | 60       | 42,420       | 99:05         | 2,359  | 2,880   | 1,667,813  | 2,036,160   | 81.9         | 0      | 18         | 0     | 125,086   | 0      | 12         | 0     | 125,086   | 206,882          | 60.5         |
| 11       |            | 58       | 41,006       | 97:29         | 2,390  | 2,784   | 1,689,730  | 1,968,288   | 85.8         | 0      | 18         | 0     | 126,729   | 0      | 13         | 0     | 126,742   | 199,986          | 63.4         |
| 12       |            | 59       | 41,713       | 100:42        | 2,217  | 2,832   | 1,567,419  | 2,002,224   | 78.3         | 10     | 17         | 0     | 117,557   | 7      | 12         | 0     | 117,576   | 203,434          | 57.8         |
| 暦年       | 大阪—屋久島     | 353      | 249,571      | 627:07        | 12,516 | 16,944  | 8,848,812  | 11,979,408  | 73.9         | 104    | 97         | 0     | 663,662   | 73     | 68         | 0     | 663,803   | 1,217,156        | 54.5         |
| 度        | 屋久島—大阪     | 347      | 245,329      | 541:46        | 11,247 | 16,656  | 7,951,629  | 11,775,792  | 67.5         | 17     | 85         | 0     | 596,372   | 12     | 61         | 0     | 596,445   | 1,196,468        | 49.9         |
| 計        | 計          | 700      | 494,900      | 1168:53       | 23,763 | 33,600  | 16,800,441 | 23,755,200  | 70.7         | 121    | 182        | 0     | 1,260,034 | 85     | 129        | 0     | 1,260,224 | 2,413,624        | 52.2         |
| 大阪—奄美大島線 |            |          |              |               |        |         |            |             |              |        |            |       |           |        |            |       |           |                  |              |
| 1        | 大阪—奄美      | 68       | 67,252       | 112:16        | 4,134  | 10,902  | 4,088,526  | 10,782,078  | 37.9         | 6,208  | 31         | 1,037 | 306,639   | 6,139  | 31         | 1,027 | 313,836   | 1,110,450        | 28.3         |
| 2        | 989km      | 56       | 55,384       | 93:31         | 2,608  | 6,440   | 2,579,312  | 6,369,160   | 40.5         | 7,233  | 8          | 0     | 193,449   | 7,154  | 8          | 0     | 200,611   | 660,652          | 30.4         |
| 3        |            | 64       | 63,296       | 104:20        | 5,639  | 9,644   | 5,576,971  | 9,537,916   | 58.5         | 9,018  | 40         | 38    | 418,272   | 8,918  | 40         | 38    | 427,268   | 982,274          | 43.5         |
| 4        |            | 60       | 59,340       | 96:59         | 4,333  | 9,480   | 4,287,315  | 9,375,720   | 45.7         | 8,921  | 31         | 30    | 321,549   | 8,823  | 31         | 30    | 330,433   | 966,648          | 34.2         |
| 5        |            | 62       | 61,318       | 101:47        | 4,963  | 10,230  | 4,908,407  | 10,117,470  | 48.5         | 6,868  | 39         | 6     | 368,130   | 6,793  | 39         | 6     | 374,968   | 1,042,406        | 36.0         |
| 6        |            | 60       | 59,340       | 97:27         | 4,942  | 9,900   | 4,887,638  | 9,791,100   | 49.9         | 3,267  | 38         | 8     | 366,573   | 3,232  | 38         | 8     | 369,851   | 1,008,780        | 36.7         |
| 7        |            | 62       | 61,318       | 98:57         | 6,406  | 10,230  | 6,335,534  | 10,117,470  | 62.6         | 4,491  | 50         | 12    | 475,166   | 4,441  | 50         | 12    | 479,669   | 1,042,406        | 46.0         |
| 8        |            | 124      | 122,636      | 193:23        | 10,156 | 20,460  | 10,044,284 | 20,234,940  | 49.6         | 3,194  | 78         | 74    | 753,321   | 3,159  | 78         | 74    | 756,632   | 2,084,812        | 36.3         |
| 9        |            | 54       | 53,406       | 86:31         | 3,498  | 8,910   | 3,459,522  | 8,811,990   | 39.3         | 3,045  | 27         | 32    | 259,464   | 3,011  | 27         | 32    | 262,534   | 907,902          | 28.9         |
| 10       |            | 62       | 61,318       | 99:16         | 7,500  | 10,230  | 7,417,500  | 10,117,470  | 73.3         | 2,615  | 57         | 34    | 556,313   | 2,587  | 57         | 34    | 558,991   | 1,042,406        | 53.6         |
| 11       |            | 60       | 59,340       | 97:50         | 7,336  | 9,900   | 7,255,304  | 9,791,100   | 74.1         | 6,388  | 57         | 44    | 544,148   | 6,318  | 57         | 44    | 550,567   | 1,008,780        | 54.6         |
| 12       |            | 78       | 77,142       | 132:52        | 7,495  | 12,870  | 7,412,555  | 12,728,430  | 58.2         | 14,957 | 58         | 70    | 555,942   | 14,793 | 58         | 70    | 570,863   | 1,311,414        | 43.5         |
| 暦年       | 大阪—奄美      | 405      | 400,545      | 712:50        | 35,032 | 64,598  | 34,647,637 | 63,887,422  | 54.2         | 11,478 | 261        | 218   | 2,598,574 | 11,353 | 261        | 218   | 2,610,406 | 6,584,465        | 39.6         |
| 度        | 奄美—大阪      | 405      | 400,545      | 602:19        | 33,978 | 64,598  | 33,605,231 | 63,887,422  | 52.6         | 64,727 | 253        | 1,167 | 2,520,392 | 64,015 | 253        | 1,157 | 2,585,817 | 6,584,465        | 39.3         |
| 計        | 計          | 810      | 801,090      | 1315:09       | 69,010 | 129,196 | 68,252,868 | 127,774,844 | 53.4         | 76,205 | 514        | 1,385 | 5,118,966 | 75,368 | 514        | 1,375 | 5,196,223 | 13,168,930       | 39.5         |
| 大阪—徳之島線  |            |          |              |               |        |         |            |             |              |        |            |       |           |        |            |       |           |                  |              |
| 1        | 大阪—徳之島     | 2        | 2,150        | 3:16          | 122    | 190     | 131,150    | 204,250     | 64.2         | 3,283  | 0          | 0     | 9,837     | 3,529  | 0          | 0     | 13,366    | 21,286           | 62.8         |
| 2        | 1,075km    | 0        | 0            | 0:00          | 0      | 0       | 0          | 0           | 0.0          | 0      | 0          | 0     | 0         | 0      | 0          | 0     | 0         | 0                | 0.0          |
| 3        |            | 0        | 0            | 0:00          | 0      | 0       | 0          | 0           | 0.0          | 0      | 0          | 0     | 0         | 0      | 0          | 0     | 0         | 0                | 0.0          |
| 4        |            | 0        | 0            | 0:00          | 0      | 0       | 0          | 0           | 0.0          | 0      | 0          | 0     | 0         | 0      | 0          | 0     | 0         | 0                | 0.0          |
| 5        |            | 0        | 0            | 0:00          | 0      | 0       | 0          | 0           | 0.0          | 0      | 0          | 0     | 0         | 0      | 0          | 0     | 0         | 0                | 0.0          |
| 6        |            | 0        | 0            | 0:00          | 0      | 0       | 0          | 0           | 0.0          | 0      | 0          | 0     | 0         | 0      | 0          | 0     | 0         | 0                | 0.0          |
| 7        |            | 0        | 0            | 0:00          | 0      | 0       | 0          | 0           | 0.0          | 0      | 0          | 0     | 0         | 0      | 0          | 0     | 0         | 0                | 0.0          |
| 8        |            | 4        | 4,300        | 6:43          | 210    | 304     | 225,750    | 326,800     | 69.1         | 0      | 0          | 0     | 16,931    | 0      | 0          | 0     | 16,931    | 32,250           | 52.5         |
| 9        |            | 0        | 0            | 0:00          | 0      | 0       | 0          | 0           | 0.0          | 0      | 0          | 0     | 0         | 0      | 0          | 0     | 0         | 0                | 0.0          |
| 10       |            | 0        | 0            | 0:00          | 0      | 0       | 0          | 0           | 0.0          | 0      | 0          | 0     | 0         | 0      | 0          | 0     | 0         | 0                | 0.0          |
| 11       |            | 0        | 0            | 0:00          | 0      | 0       | 0          | 0           | 0.0          | 0      | 0          | 0     | 0         | 0      | 0          | 0     | 0         | 0                | 0.0          |
| 12       |            | 2        | 2,150        | 3:29          | 137    | 190     | 147,275    | 204,250     | 72.1         | 3      | 0          | 0     | 11,046    | 3      | 0          | 0     | 11,049    | 21,286           | 51.9         |
| 暦年       | 大阪—徳之島     | 4        | 4,300        | 7:18          | 232    | 342     | 249,400    | 367,650     | 67.8         | 1,836  | 0          | 0     | 18,705    | 1,973  | 0          | 0     | 20,678    | 37,411           | 55.3         |
| 度        | 徳之島—大阪     | 4        | 4,300        | 6:10          | 237    | 342     | 254,775    | 367,650     | 69.3         | 1,450  | 0          | 0     | 19,109    | 1,559  | 0          | 0     | 20,668    | 37,411           | 55.2         |
| 計        | 計          | 8        | 8,600        | 13:28         | 469    | 684     | 504,175    | 735,300     | 68.6         | 3,286  | 0          | 0     | 37,814    | 3,532  | 0          | 0     | 41,346    | 74,822           | 55.3         |
| 1        | 大阪—徳之島     | 2        | 2,150        | 3:31          | 137    | 190     | 147,275    | 204,250     | 72.1         | 0      | 0          | 0     | 11,046    | 0      | 0          | 0     | 11,046    | 21,286           | 51.9         |
| 2        |            | 0        | 0            | 0:00          | 0      | 0       | 0          | 0           | 0.0          | 0      | 0          | 0     | 0         | 0      | 0          | 0     | 0         | 0                | 0.0          |
| 3        |            | 0        | 0            | 0:00          | 0      | 0       | 0          | 0           | 0.0          | 0      | 0          | 0     | 0         | 0      | 0          | 0     | 0         | 0                | 0.0          |
| 年        | 大阪—徳之島     | 4        | 4,300        | 7:33          | 251    | 342     | 269,825    | 367,650     | 73.4         | 3      | 0          | 0     | 20,237    | 3      | 0          | 0     | 20,240    | 37,411           | 54.1         |
| 度        | 徳之島—大阪     | 4        | 4,300        | 6:10          | 233    | 342     | 250,475    | 367,650     | 68.1         | 0      | 0          | 0     | 18,786    | 0      | 0          | 0     | 18,786    | 37,411           | 50.2         |
| 計        | 計          | 8        | 8,600        | 13:43         | 484    | 684     | 520,300    | 735,300     | 70.8         | 3      | 0          | 0     | 39,023    | 3      | 0          | 0     | 39,026    | 74,822           | 52.2         |

第3表 国内定期航空路線別、区間別、月別運航及び輸送実績

(ローカル線)

(令和4年)

| 月別      | 区分      | 区間<br>(km) | 運航<br>回数 | 運航<br>キロメートル | 運航時間<br>(時：分) | 旅 客    |         |             |             | 重量(kg)       |        |            | トンキロメートル |           |        |            |     | 利用可能<br>トンキロメートル | 重量利<br>用率(%) |      |
|---------|---------|------------|----------|--------------|---------------|--------|---------|-------------|-------------|--------------|--------|------------|----------|-----------|--------|------------|-----|------------------|--------------|------|
|         |         |            |          |              |               | 旅客数    | 座席数     | 人キロメートル     | 座席キロメートル    | 座席利用率<br>(%) | 貨物     | 超 過<br>手荷物 | 郵便物      | 旅客        | 貨物     | 超 過<br>手荷物 | 郵便物 |                  |              | 計    |
| 大阪—宮古島線 |         |            |          |              |               |        |         |             |             |              |        |            |          |           |        |            |     |                  |              |      |
| 1       | 大阪—宮古   |            | 0        | 0            | 0:00          | 0      | 0       | 0           | 0           | 0.0          | 0      | 0          | 0        | 0         | 0      | 0          | 0   | 0                | 0            | 0.0  |
| 2       | 1,559km |            | 0        | 0            | 0:00          | 0      | 0       | 0           | 0           | 0.0          | 0      | 0          | 0        | 0         | 0      | 0          | 0   | 0                | 0            | 0.0  |
| 3       |         |            | 0        | 0            | 0:00          | 0      | 0       | 0           | 0           | 0.0          | 0      | 0          | 0        | 0         | 0      | 0          | 0   | 0                | 0            | 0.0  |
| 4       |         |            | 0        | 0            | 0:00          | 0      | 0       | 0           | 0           | 0.0          | 0      | 0          | 0        | 0         | 0      | 0          | 0   | 0                | 0            | 0.0  |
| 5       |         |            | 0        | 0            | 0:00          | 0      | 0       | 0           | 0           | 0.0          | 0      | 0          | 0        | 0         | 0      | 0          | 0   | 0                | 0            | 0.0  |
| 6       |         |            | 0        | 0            | 0:00          | 0      | 0       | 0           | 0           | 0.0          | 0      | 0          | 0        | 0         | 0      | 0          | 0   | 0                | 0            | 0.0  |
| 7       |         |            | 0        | 0            | 0:00          | 0      | 0       | 0           | 0           | 0.0          | 0      | 0          | 0        | 0         | 0      | 0          | 0   | 0                | 0            | 0.0  |
| 8       |         |            | 22       | 34,298       | 52:09         | 2,710  | 3,652   | 4,224,890   | 5,693,468   | 74.2         | 2,540  | 15         | 0        | 316,867   | 3,960  | 23         | 0   | 320,850          | 599,118      | 53.6 |
| 9       |         |            | 0        | 0            | 0:00          | 0      | 0       | 0           | 0           | 0.0          | 0      | 0          | 0        | 0         | 0      | 0          | 0   | 0                | 0            | 0.0  |
| 10      |         |            | 0        | 0            | 0:00          | 0      | 0       | 0           | 0           | 0.0          | 0      | 0          | 0        | 0         | 0      | 0          | 0   | 0                | 0            | 0.0  |
| 11      |         |            | 0        | 0            | 0:00          | 0      | 0       | 0           | 0           | 0.0          | 0      | 0          | 0        | 0         | 0      | 0          | 0   | 0                | 0            | 0.0  |
| 12      |         |            | 0        | 0            | 0:00          | 0      | 0       | 0           | 0           | 0.0          | 0      | 0          | 0        | 0         | 0      | 0          | 0   | 0                | 0            | 0.0  |
| 歴       | 大阪—宮古   |            | 11       | 17,149       | 25:44         | 1,352  | 1,826   | 2,107,768   | 2,846,734   | 74.0         | 2,540  | 13         | 0        | 158,083   | 3,960  | 20         | 0   | 162,063          | 299,559      | 54.1 |
| 年       | 宮古—大阪   |            | 11       | 17,149       | 26:25         | 1,358  | 1,826   | 2,117,122   | 2,846,734   | 74.4         | 0      | 2          | 0        | 158,784   | 0      | 3          | 0   | 158,787          | 299,559      | 53.0 |
| 計       | 計       |            | 22       | 34,298       | 52:09         | 2,710  | 3,652   | 4,224,890   | 5,693,468   | 74.2         | 2,540  | 15         | 0        | 316,867   | 3,960  | 23         | 0   | 320,850          | 599,118      | 53.6 |
| 1       | 大阪—宮古   |            | 0        | 0            | 0:00          | 0      | 0       | 0           | 0           | 0.0          | 0      | 0          | 0        | 0         | 0      | 0          | 0   | 0                | 0            | 0.0  |
| 2       |         |            | 0        | 0            | 0:00          | 0      | 0       | 0           | 0           | 0.0          | 0      | 0          | 0        | 0         | 0      | 0          | 0   | 0                | 0            | 0.0  |
| 3       |         |            | 0        | 0            | 0:00          | 0      | 0       | 0           | 0           | 0.0          | 0      | 0          | 0        | 0         | 0      | 0          | 0   | 0                | 0            | 0.0  |
| 年       | 大阪—宮古   |            | 11       | 17,149       | 25:44         | 1,352  | 1,826   | 2,107,768   | 2,846,734   | 74.0         | 2,540  | 13         | 0        | 158,083   | 3,960  | 20         | 0   | 162,063          | 299,559      | 54.1 |
| 度       | 宮古—大阪   |            | 11       | 17,149       | 26:25         | 1,358  | 1,826   | 2,117,122   | 2,846,734   | 74.4         | 0      | 2          | 0        | 158,784   | 0      | 3          | 0   | 158,787          | 299,559      | 53.0 |
| 計       | 計       |            | 22       | 34,298       | 52:09         | 2,710  | 3,652   | 4,224,890   | 5,693,468   | 74.2         | 2,540  | 15         | 0        | 316,867   | 3,960  | 23         | 0   | 320,850          | 599,118      | 53.6 |
| 大阪—石垣線  |         |            |          |              |               |        |         |             |             |              |        |            |          |           |        |            |     |                  |              |      |
| 1       | 大阪—石垣   |            | 8        | 13,672       | 20:28         | 816    | 1,328   | 1,394,544   | 2,269,552   | 61.4         | 0      | 67         | 0        | 104,591   | 0      | 115        | 0   | 104,706          | 238,822      | 43.8 |
| 2       | 1,709km |            | 0        | 0            | 0:00          | 0      | 0       | 0           | 0           | 0.0          | 0      | 0          | 0        | 0         | 0      | 0          | 0   | 0                | 0            | 0.0  |
| 3       |         |            | 0        | 0            | 0:00          | 0      | 0       | 0           | 0           | 0.0          | 0      | 0          | 0        | 0         | 0      | 0          | 0   | 0                | 0            | 0.0  |
| 4       |         |            | 0        | 0            | 0:00          | 0      | 0       | 0           | 0           | 0.0          | 0      | 0          | 0        | 0         | 0      | 0          | 0   | 0                | 0            | 0.0  |
| 5       |         |            | 0        | 0            | 0:00          | 0      | 0       | 0           | 0           | 0.0          | 0      | 0          | 0        | 0         | 0      | 0          | 0   | 0                | 0            | 0.0  |
| 6       |         |            | 0        | 0            | 0:00          | 0      | 0       | 0           | 0           | 0.0          | 0      | 0          | 0        | 0         | 0      | 0          | 0   | 0                | 0            | 0.0  |
| 7       |         |            | 34       | 58,106       | 82:19         | 3,439  | 5,644   | 5,877,251   | 9,645,596   | 60.9         | 337    | 85         | 0        | 440,794   | 576    | 145        | 0   | 441,515          | 1,014,996    | 43.5 |
| 8       |         |            | 62       | 105,958      | 151:19        | 5,820  | 10,292  | 9,946,380   | 17,589,028  | 56.5         | 14,071 | 211        | 0        | 745,978   | 24,047 | 361        | 0   | 770,386          | 1,850,874    | 41.6 |
| 9       |         |            | 0        | 0            | 0:00          | 0      | 0       | 0           | 0           | 0.0          | 0      | 0          | 0        | 0         | 0      | 0          | 0   | 0                | 0            | 0.0  |
| 10      |         |            | 0        | 0            | 0:00          | 0      | 0       | 0           | 0           | 0.0          | 0      | 0          | 0        | 0         | 0      | 0          | 0   | 0                | 0            | 0.0  |
| 11      |         |            | 0        | 0            | 0:00          | 0      | 0       | 0           | 0           | 0.0          | 0      | 0          | 0        | 0         | 0      | 0          | 0   | 0                | 0            | 0.0  |
| 12      |         |            | 0        | 0            | 0:00          | 0      | 0       | 0           | 0           | 0.0          | 0      | 0          | 0        | 0         | 0      | 0          | 0   | 0                | 0            | 0.0  |
| 歴       | 大阪—石垣   |            | 52       | 88,868       | 126:35        | 3,756  | 8,632   | 6,419,004   | 14,752,088  | 43.5         | 9,944  | 156        | 0        | 481,425   | 16,994 | 267        | 0   | 498,686          | 1,552,346    | 32.1 |
| 年       | 石垣—大阪   |            | 52       | 88,868       | 127:31        | 6,319  | 8,632   | 10,799,171  | 14,752,088  | 73.2         | 4,464  | 207        | 0        | 809,938   | 7,629  | 354        | 0   | 817,921          | 1,552,346    | 52.7 |
| 計       | 計       |            | 104      | 177,736      | 254:06        | 10,075 | 17,264  | 17,218,175  | 29,504,176  | 58.4         | 14,408 | 363        | 0        | 1,291,363 | 24,623 | 621        | 0   | 1,316,607        | 3,104,692    | 42.4 |
| 1       | 大阪—石垣   |            | 0        | 0            | 0:00          | 0      | 0       | 0           | 0           | 0.0          | 0      | 0          | 0        | 0         | 0      | 0          | 0   | 0                | 0            | 0.0  |
| 2       |         |            | 0        | 0            | 0:00          | 0      | 0       | 0           | 0           | 0.0          | 0      | 0          | 0        | 0         | 0      | 0          | 0   | 0                | 0            | 0.0  |
| 3       |         |            | 0        | 0            | 0:00          | 0      | 0       | 0           | 0           | 0.0          | 0      | 0          | 0        | 0         | 0      | 0          | 0   | 0                | 0            | 0.0  |
| 年       | 大阪—石垣   |            | 48       | 82,032       | 114:54        | 3,521  | 7,968   | 6,017,389   | 13,617,312  | 44.2         | 9,944  | 121        | 0        | 451,304   | 16,994 | 207        | 0   | 468,505          | 1,432,935    | 32.7 |
| 度       | 石垣—大阪   |            | 48       | 82,032       | 118:44        | 5,738  | 7,968   | 9,806,242   | 13,617,312  | 72.0         | 4,464  | 175        | 0        | 735,468   | 7,629  | 299        | 0   | 743,396          | 1,432,935    | 51.9 |
| 計       | 計       |            | 96       | 164,064      | 233:38        | 9,259  | 15,936  | 15,823,631  | 27,234,624  | 58.1         | 14,408 | 296        | 0        | 1,186,772 | 24,623 | 506        | 0   | 1,211,901        | 2,865,870    | 42.3 |
| 関西—釧路線  |         |            |          |              |               |        |         |             |             |              |        |            |          |           |        |            |     |                  |              |      |
| 1       | 関西—釧路   |            | 34       | 50,660       | 78:44         | 3,831  | 6,120   | 5,708,190   | 9,118,800   | 62.6         | 0      | 20,058     | 0        | 428,115   | 0      | 29,886     | 0   | 458,001          | 1,161,888    | 39.4 |
| 2       | 1,490km |            | 26       | 38,740       | 59:06         | 2,915  | 4,712   | 4,343,350   | 7,020,880   | 61.9         | 1,350  | 17,543     | 0        | 325,752   | 2,012  | 26,139     | 0   | 353,903          | 888,502      | 39.8 |
| 3       |         |            | 36       | 53,640       | 83:24         | 4,208  | 6,576   | 6,269,920   | 9,798,240   | 64.0         | 0      | 23,132     | 0        | 470,244   | 0      | 34,466     | 0   | 504,710          | 1,230,234    | 41.0 |
| 4       |         |            | 52       | 77,480       | 118:55        | 4,053  | 9,408   | 6,038,970   | 14,017,920  | 43.1         | 0      | 19,265     | 0        | 452,923   | 0      | 28,704     | 0   | 481,627          | 1,777,004    | 27.1 |
| 5       |         |            | 52       | 77,480       | 117:46        | 6,356  | 9,424   | 9,470,440   | 14,041,760  | 67.4         | 0      | 30,393     | 0        | 710,283   | 0      | 45,285     | 0   | 755,568          | 1,777,004    | 42.5 |
| 6       |         |            | 56       | 83,440       | 126:16        | 7,555  | 10,256  | 11,256,950  | 15,281,440  | 73.7         | 0      | 38,105     | 0        | 844,271   | 0      | 56,776     | 0   | 901,047          | 1,913,696    | 47.1 |
| 7       |         |            | 62       | 92,380       | 138:15        | 8,277  | 11,288  | 12,332,730  | 16,819,120  | 73.3         | 0      | 43,171     | 0        | 924,955   | 0      | 64,325     | 0   | 989,280          | 2,118,736    | 46.7 |
| 8       |         |            | 58       | 86,420       | 129:02        | 8,417  | 10,600  | 12,541,330  | 15,794,000  | 79.4         | 0      | 50,386     | 0        | 940,600   | 0      | 75,075     | 0   | 1,015,675        | 1,982,042    | 51.2 |
| 9       |         |            | 58       | 86,420       | 130:17        | 7,351  | 10,536  | 10,952,990  | 15,698,640  | 69.8         | 0      | 40,543     | 0        | 821,474   | 0      | 60,410     | 0   | 881,884          | 1,982,042    | 44.5 |
| 10      |         |            | 60       | 89,400       | 134:27        | 7,849  | 10,880  | 11,695,010  | 16,211,200  | 72.1         | 0      | 38,733     | 0        | 877,126   | 0      | 57,712     | 0   | 934,838          | 2,050,390    | 45.6 |
| 11      |         |            | 34       | 50,660       | 78:12         | 4,311  | 6,200   | 6,423,390   | 9,238,000   | 69.5         | 0      | 23,523     | 0        | 481,755   | 0      | 35,049     | 0   | 516,804          | 1,161,888    | 44.5 |
| 12      |         |            | 36       | 53,640       | 82:04         | 4,112  | 6,528   | 6,126,880   | 9,726,720   | 63.0         | 0      | 22,720     | 0        | 459,517   | 0      | 33,853     | 0   | 493,370          | 1,230,234    | 40.1 |
| 歴       | 関西—釧路   |            | 282      | 420,180      | 560:33        | 34,311 | 51,264  | 51,123,390  | 76,383,360  | 66.9         | 0      | 179,328    | 0        | 3,834,256 | 0      | 267,198    | 0   | 4,101,454        | 9,636,830    | 42.6 |
| 年       | 釧路—関西   |            | 282      | 420,180      | 715:55        | 34,924 | 51,264  | 52,036,760  | 76,383,360  | 68.1         | 1,350  | 188,244    | 0        | 3,902,759 | 2,012  | 280,482    | 0   | 4,185,253        | 9,636,830    | 43.4 |
| 計       | 計       |            | 564      | 840,360      | 1276:28       | 69,235 | 102,528 | 103,160,150 | 152,766,720 | 67.5         | 1,350  | 367,572    | 0        | 7,737,015 | 2,012  | 547,680    | 0   | 8,286,707        | 19,273,660   | 43.0 |
| 1       | 関西—釧路   |            | 36       | 53,640       | 83:31         | 4,450  | 6,636   | 6,630,500   | 9,887,640   | 67.1         | 0      | 25,413     | 0        | 497,287   | 0      | 37,866     | 0   | 535,153          | 1,230,234    | 43.5 |
| 2       |         |            | 46       | 68,540       | 106:01        | 6,389  | 8,440   | 9,519,610   | 12,575,600  | 75.7         | 0      | 39,268     | 0        | 713,971   | 0      | 58,509     | 0   | 772,480          | 1,571,964    | 49.1 |
| 3       |         |            | 50       | 74,500       | 116:20        | 7,048  | 9,096   | 10,501,520  | 13,553,040  | 77.5         | 0      | 35,738     | 0        | 787,615   | 0      | 53,249     | 0   | 840,864          | 1,708,658    | 49.2 |
| 年       | 関西—釧路   |            | 300      | 447,00       |               |        |         |             |             |              |        |            |          |           |        |            |     |                  |              |      |

第3表 国内定期航空路線別、区間別、月別運航及び輸送実績

(ローカル線)

(令和4年)

| 月別      | 区分      | 区間<br>(km) | 運航<br>回数  | 運航<br>キロメートル | 運航時間<br>(時：分) | 旅 客     |             |             |          | 重量(kg)       |           |            | トンキロメートル   |     |           |            |            | 利用可能<br>トンキロメートル | 重量利<br>用率(%) |
|---------|---------|------------|-----------|--------------|---------------|---------|-------------|-------------|----------|--------------|-----------|------------|------------|-----|-----------|------------|------------|------------------|--------------|
|         |         |            |           |              |               | 旅客数     | 座席数         | 人キロメートル     | 座席キロメートル | 座席利用<br>率(%) | 貨物        | 超 過<br>手荷物 | 郵便物        | 旅客  | 貨物        | 超 過<br>手荷物 | 郵便物        |                  |              |
| 関西—女満別線 |         |            |           |              |               |         |             |             |          |              |           |            |            |     |           |            |            |                  |              |
| 1       | 関西—女満別  | 28         | 44,492    | 67:40        | 2,938         | 5,056   | 4,668,482   | 8,033,984   | 58.1     | 0            | 14,300    | 0          | 350,136    | 0   | 22,723    | 0          | 372,859    | 1,020,424        | 36.5         |
| 2       | 1,589km | 14         | 22,246    | 32:31        | 1,803         | 2,536   | 2,864,967   | 4,029,704   | 71.1     | 0            | 10,237    | 0          | 214,872    | 0   | 16,267    | 0          | 231,139    | 510,212          | 45.3         |
| 3       |         | 32         | 50,848    | 75:11        | 3,915         | 5,888   | 6,220,935   | 9,356,032   | 66.5     | 0            | 20,640    | 0          | 466,570    | 0   | 32,797    | 0          | 499,367    | 1,166,198        | 42.8         |
| 4       |         | 46         | 73,094    | 109:24       | 2,841         | 8,648   | 4,514,349   | 13,741,672  | 32.9     | 0            | 14,815    | 0          | 338,576    | 0   | 23,541    | 0          | 362,117    | 1,676,410        | 21.6         |
| 5       |         | 50         | 79,450    | 116:18       | 5,347         | 9,384   | 8,496,383   | 14,911,176  | 57.0     | 0            | 25,101    | 0          | 637,229    | 0   | 39,886    | 0          | 677,115    | 1,822,186        | 37.2         |
| 6       |         | 48         | 76,272    | 110:58       | 5,610         | 8,976   | 8,914,290   | 14,262,864  | 62.5     | 0            | 25,011    | 0          | 668,572    | 0   | 39,743    | 0          | 708,315    | 1,749,298        | 40.5         |
| 7       |         | 58         | 92,162    | 134:20       | 6,875         | 10,872  | 10,924,375  | 17,275,608  | 63.2     | 0            | 35,773    | 0          | 819,328    | 0   | 56,843    | 0          | 876,171    | 2,113,736        | 41.5         |
| 8       |         | 62         | 98,518    | 143:16       | 7,656         | 11,624  | 12,165,384  | 18,470,536  | 65.9     | 0            | 42,111    | 0          | 912,404    | 0   | 66,914    | 0          | 979,318    | 2,259,510        | 43.3         |
| 9       |         | 58         | 92,162    | 134:32       | 7,217         | 10,888  | 11,467,813  | 17,301,032  | 66.3     | 0            | 39,210    | 0          | 860,086    | 0   | 62,305    | 0          | 922,391    | 2,113,736        | 43.6         |
| 10      |         | 60         | 95,340    | 140:15       | 7,150         | 11,264  | 11,361,350  | 17,898,496  | 63.5     | 0            | 35,823    | 0          | 852,101    | 0   | 56,923    | 0          | 909,024    | 2,186,622        | 41.6         |
| 11      |         | 26         | 41,314    | 60:20        | 2,832         | 4,696   | 4,500,048   | 7,461,944   | 60.3     | 0            | 15,627    | 0          | 337,503    | 0   | 24,832    | 0          | 362,335    | 947,536          | 38.2         |
| 12      |         | 26         | 41,314    | 62:10        | 2,797         | 4,712   | 4,444,433   | 7,487,368   | 59.4     | 0            | 15,458    | 0          | 333,332    | 0   | 24,563    | 0          | 357,895    | 947,536          | 37.8         |
| 暦       | 関西—女満別  | 254        | 403,606   | 528:59       | 30,649        | 47,272  | 48,701,261  | 75,115,208  | 64.8     | 0            | 153,249   | 0          | 3,652,593  | 0   | 243,514   | 0          | 3,896,107  | 9,256,702        | 42.1         |
| 年       | 女満別—関西  | 254        | 403,606   | 657:56       | 26,332        | 47,272  | 41,841,548  | 75,115,208  | 55.7     | 0            | 140,857   | 0          | 3,138,116  | 0   | 223,823   | 0          | 3,361,939  | 9,256,702        | 36.3         |
| 計       | 計       | 508        | 807,212   | 1186:55      | 56,981        | 94,544  | 90,542,809  | 150,230,416 | 60.3     | 0            | 294,106   | 0          | 6,790,709  | 0   | 467,337   | 0          | 7,258,046  | 18,513,404       | 39.2         |
| 1       | 関西—女満別  | 26         | 41,314    | 62:04        | 2,885         | 4,728   | 4,584,265   | 7,512,792   | 61.0     | 0            | 16,447    | 0          | 343,820    | 0   | 26,134    | 0          | 369,954    | 947,536          | 39.0         |
| 2       |         | 44         | 69,916    | 104:12       | 6,087         | 8,016   | 9,672,243   | 12,737,424  | 75.9     | 0            | 34,999    | 0          | 725,419    | 0   | 54,819    | 0          | 780,238    | 1,603,524        | 48.7         |
| 3       |         | 50         | 79,450    | 116:16       | 7,036         | 9,032   | 11,180,204  | 14,351,848  | 77.9     | 0            | 32,524    | 0          | 838,515    | 0   | 51,680    | 0          | 890,195    | 1,822,186        | 48.9         |
| 年       | 関西—女満別  | 277        | 440,153   | 576:45       | 34,416        | 51,420  | 54,687,024  | 81,706,380  | 66.9     | 0            | 173,108   | 0          | 4,101,526  | 0   | 275,069   | 0          | 4,376,595  | 10,094,908       | 43.4         |
| 度       | 女満別—関西  | 277        | 440,153   | 717:20       | 29,917        | 51,420  | 47,538,113  | 81,706,380  | 58.2     | 0            | 159,291   | 0          | 3,565,359  | 0   | 253,114   | 0          | 3,818,473  | 10,094,908       | 37.8         |
| 計       | 計       | 554        | 880,306   | 1294:05      | 64,333        | 102,840 | 102,225,137 | 163,412,760 | 62.6     | 0            | 332,399   | 0          | 7,666,885  | 0   | 528,183   | 0          | 8,195,068  | 20,189,816       | 40.6         |
| 関西—仙台線  |         |            |           |              |               |         |             |             |          |              |           |            |            |     |           |            |            |                  |              |
| 1       | 関西—仙台   | 154        | 140,140   | 235:25       | 17,245        | 28,940  | 15,692,950  | 26,335,400  | 59.6     | 349          | 54,520    | 0          | 1,176,971  | 318 | 49,613    | 0          | 1,226,902  | 3,214,111        | 38.2         |
| 2       | 910km   | 112        | 101,920   | 172:37       | 11,638        | 20,368  | 10,590,580  | 18,534,880  | 57.1     | 558          | 36,074    | 0          | 794,294    | 508 | 32,828    | 0          | 827,630    | 2,337,536        | 35.4         |
| 3       |         | 183        | 166,530   | 273:59       | 22,057        | 33,396  | 20,071,870  | 30,390,360  | 66.0     | 0            | 68,160    | 0          | 1,505,391  | 0   | 62,026    | 0          | 1,567,417  | 3,819,365        | 41.0         |
| 4       |         | 216        | 196,560   | 320:39       | 21,251        | 39,104  | 19,338,410  | 35,584,640  | 54.3     | 0            | 63,888    | 0          | 1,450,381  | 0   | 58,138    | 0          | 1,508,519  | 4,508,104        | 33.5         |
| 5       |         | 226        | 205,660   | 336:00       | 23,161        | 40,920  | 21,076,510  | 37,237,200  | 56.6     | 0            | 66,140    | 0          | 1,580,738  | 0   | 60,187    | 0          | 1,640,925  | 4,716,812        | 34.8         |
| 6       |         | 222        | 202,020   | 331:05       | 23,371        | 40,386  | 21,267,610  | 36,751,260  | 57.9     | 0            | 61,614    | 0          | 1,595,071  | 0   | 1,651,140 | 0          | 4,633,328  | 3,566,069        | 35.6         |
| 7       |         | 248        | 225,680   | 374:41       | 27,031        | 45,142  | 24,598,210  | 41,079,220  | 59.9     | 0            | 78,678    | 0          | 1,844,866  | 0   | 71,597    | 0          | 1,916,463  | 5,175,970        | 37.0         |
| 8       |         | 246        | 223,860   | 369:58       | 31,062        | 44,520  | 28,266,420  | 40,513,200  | 69.8     | 0            | 99,940    | 0          | 2,119,981  | 0   | 90,945    | 0          | 2,210,926  | 5,134,230        | 43.1         |
| 9       |         | 230        | 209,300   | 342:00       | 30,218        | 41,648  | 27,498,380  | 37,899,680  | 72.6     | 0            | 98,170    | 0          | 2,062,378  | 0   | 89,335    | 0          | 2,151,713  | 4,800,296        | 44.8         |
| 10      |         | 234        | 212,940   | 345:03       | 32,740        | 42,528  | 29,793,400  | 38,700,480  | 77.0     | 0            | 93,073    | 0          | 2,234,505  | 0   | 84,697    | 0          | 2,319,202  | 4,883,778        | 47.5         |
| 11      |         | 180        | 163,800   | 264:33       | 25,922        | 33,022  | 23,589,020  | 30,050,020  | 78.5     | 0            | 82,719    | 0          | 1,769,176  | 0   | 75,274    | 0          | 1,844,540  | 3,756,754        | 49.1         |
| 12      |         | 186        | 169,260   | 284:33       | 27,070        | 34,352  | 24,633,700  | 31,260,320  | 78.8     | 0            | 91,909    | 0          | 1,847,528  | 0   | 83,637    | 0          | 1,931,165  | 3,881,978        | 49.7         |
| 暦       | 関西—仙台   | 1,219      | 1,109,290 | 1647:57      | 146,013       | 222,798 | 132,871,830 | 202,746,180 | 65.5     | 0            | 460,653   | 0          | 9,965,387  | 0   | 419,196   | 0          | 10,384,583 | 25,441,566       | 40.8         |
| 年       | 仙台—関西   | 1,218      | 1,108,380 | 2002:36      | 146,753       | 221,528 | 133,545,230 | 201,590,480 | 66.2     | 907          | 434,232   | 0          | 10,015,893 | 826 | 395,150   | 0          | 10,411,869 | 25,420,696       | 41.0         |
| 計       | 計       | 2,437      | 2,217,670 | 3650:33      | 292,766       | 444,326 | 266,417,060 | 404,336,660 | 65.9     | 907          | 894,885   | 0          | 19,981,280 | 826 | 814,346   | 0          | 20,795,452 | 50,862,262       | 40.9         |
| 1       | 関西—仙台   | 181        | 164,710   | 275:23       | 24,813        | 33,728  | 22,579,830  | 30,692,480  | 73.6     | 0            | 88,034    | 0          | 1,693,487  | 0   | 80,111    | 0          | 1,773,598  | 3,777,624        | 47.0         |
| 2       |         | 165        | 150,150   | 245:40       | 26,103        | 29,852  | 23,753,730  | 27,165,320  | 87.4     | 0            | 98,016    | 0          | 1,781,530  | 0   | 89,194    | 0          | 1,870,724  | 3,443,691        | 54.3         |
| 3       |         | 186        | 169,260   | 275:29       | 31,549        | 34,288  | 28,709,590  | 31,202,080  | 92.0     | 0            | 117,540   | 0          | 2,153,219  | 0   | 106,961   | 0          | 2,260,180  | 3,881,978        | 58.2         |
| 年       | 関西—仙台   | 1,260      | 1,146,600 | 1701:22      | 161,345       | 229,832 | 146,823,950 | 209,147,120 | 70.2     | 0            | 538,099   | 0          | 11,011,795 | 0   | 489,671   | 0          | 11,501,466 | 26,297,271       | 43.7         |
| 度       | 仙台—関西   | 1,260      | 1,146,600 | 2063:42      | 162,946       | 229,658 | 148,280,860 | 208,988,780 | 71.0     | 0            | 501,622   | 0          | 11,121,065 | 0   | 456,474   | 0          | 11,577,539 | 26,297,272       | 44.0         |
| 計       | 計       | 2,520      | 2,293,200 | 3765:04      | 324,291       | 459,490 | 295,104,810 | 418,135,900 | 70.6     | 0            | 1,039,721 | 0          | 22,132,860 | 0   | 946,145   | 0          | 23,079,005 | 52,594,543       | 43.9         |
| 関西—新潟線  |         |            |           |              |               |         |             |             |          |              |           |            |            |     |           |            |            |                  |              |
| 1       | 関西—新潟   | 54         | 39,906    | 75:04        | 4,439         | 9,784   | 3,280,421   | 7,230,376   | 45.4     | 0            | 13,701    | 0          | 246,032    | 0   | 10,125    | 0          | 256,157    | 915,244          | 28.0         |
| 2       | 739km   | 40         | 29,560    | 55:04        | 2,937         | 7,280   | 2,170,443   | 5,379,920   | 40.3     | 0            | 7,803     | 0          | 162,783    | 0   | 5,767     | 0          | 168,550    | 677,958          | 24.9         |
| 3       |         | 58         | 42,862    | 78:41        | 6,468         | 10,520  | 4,779,852   | 7,774,280   | 61.5     | 0            | 19,377    | 0          | 358,489    | 0   | 14,320    | 0          | 372,809    | 983,040          | 37.9         |
| 4       |         | 60         | 44,340    | 80:31        | 5,595         | 10,816  | 4,134,705   | 7,993,024   | 51.7     | 0            | 15,534    | 0          | 310,103    | 0   | 11,479    | 0          | 321,582    | 1,016,938        | 31.6         |
| 5       |         | 62         | 45,818    | 83:21        | 6,220         | 11,160  | 4,596,580   | 8,247,240   | 55.7     | 0            | 18,439    | 0          | 344,743    | 0   | 13,626    | 0          | 358,369    | 1,050,836        | 34.1         |
| 6       |         | 60         | 44,340    | 81:39        | 5,603         | 10,800  | 4,140,617   | 7,981,200   | 51.9     | 0            | 13,805    | 0          | 310,546    | 0   | 10,202    | 0          | 320,748    | 1,016,938        | 31.5         |
| 7       |         | 50         | 36,950    | 66:54        | 5,127         | 9,016   | 3,788,853   | 6,662,824   | 56.9     | 0            | 14,500    | 0          | 284,164    | 0   | 10,715    | 0          | 294,879    | 847,448          | 34.8         |
| 8       |         | 62         | 45,818    | 83:47        | 7,685         | 11,160  | 5,679,215   | 8,247,240   | 68.9     | 0            | 22,876    | 0          | 425,941    | 0   | 16,905    | 0          | 442,846    | 1,050,836        | 42.1         |
| 9       |         | 58         | 42,862    | 76:43        | 7,173         | 10,504  | 5,300,847   | 7,762,456   | 68.3     | 0            | 20,699    | 0          | 397,564    | 0   | 15,297    | 0          | 412,861    | 983,040          | 42.0         |
| 10      |         | 62         | 45,818    | 82:10        | 8,040         | 11,192  | 5,941,560   | 8,270,888   | 71.8     | 0            | 23,275    | 0          | 445,617    | 0   | 17,200    | 0          | 462,817    | 1,050,836        | 44.0         |
| 11      |         | 36         | 26,604    | 48:03        | 4,660         | 6,640   | 3,443,740   | 4,906,960   | 70.2     | 0            |           |            |            |     |           |            |            |                  |              |

第3表 国内定期航空路線別、区間別、月別運航及び輸送実績

(ローカル線)

(令和4年)

| 月別      | 区分     | 区間<br>(km) | 運航<br>回数  | 運航<br>キロメートル | 運航時間<br>(時：分) | 旅 客     |             |             |          |              | 重量(kg)  |            |            | トンキロメートル |         |            |            |            | 利用可能<br>トンキロメートル | 重量利<br>用率(%) |
|---------|--------|------------|-----------|--------------|---------------|---------|-------------|-------------|----------|--------------|---------|------------|------------|----------|---------|------------|------------|------------|------------------|--------------|
|         |        |            |           |              |               | 旅客数     | 座席数         | 人キロメートル     | 座席キロメートル | 座席利用<br>率(%) | 貨物      | 超 過<br>手荷物 | 郵便物        | 旅客       | 貨物      | 超 過<br>手荷物 | 郵便物        | 計          |                  |              |
| 関西—長崎線  |        |            |           |              |               |         |             |             |          |              |         |            |            |          |         |            |            |            |                  |              |
| 1       | 関西—長崎  | 62         | 40,176    | 79:28        | 6,117         | 11,728  | 3,963,816   | 7,599,744   | 52.2     | 0            | 19,306  | 0          | 297,286    | 0        | 12,510  | 0          | 309,796    | 921,436    | 33.6             |              |
| 2       | 648km  | 42         | 27,216    | 55:40        | 3,307         | 7,832   | 2,142,936   | 5,075,136   | 42.2     | 0            | 9,610   | 0          | 160,720    | 0        | 6,228   | 0          | 166,948    | 624,198    | 26.7             |              |
| 3       |        | 68         | 44,064    | 84:52        | 8,797         | 12,640  | 5,700,456   | 8,190,720   | 69.6     | 0            | 27,148  | 0          | 427,535    | 0        | 17,592  | 0          | 445,127    | 1,010,608  | 44.0             |              |
| 4       |        | 96         | 62,208    | 118:02       | 8,688         | 17,404  | 5,629,824   | 11,277,792  | 49.9     | 0            | 20,891  | 0          | 422,236    | 0        | 13,538  | 0          | 435,774    | 1,426,740  | 30.5             |              |
| 5       |        | 102        | 66,096    | 127:10       | 10,413        | 18,440  | 6,747,624   | 11,949,120  | 56.5     | 0            | 28,612  | 0          | 506,071    | 0        | 18,541  | 0          | 524,612    | 1,515,912  | 34.6             |              |
| 6       |        | 102        | 66,096    | 126:04       | 9,110         | 18,660  | 5,903,280   | 12,091,680  | 48.8     | 0            | 20,938  | 0          | 442,746    | 0        | 13,568  | 0          | 456,314    | 1,515,912  | 30.1             |              |
| 7       |        | 112        | 72,576    | 137:27       | 11,231        | 20,464  | 7,277,688   | 13,260,672  | 54.9     | 0            | 29,959  | 0          | 545,827    | 0        | 19,413  | 0          | 565,240    | 1,664,530  | 34.0             |              |
| 8       |        | 122        | 79,056    | 148:20       | 13,487        | 22,232  | 8,739,576   | 14,406,336  | 60.7     | 0            | 37,620  | 0          | 655,468    | 0        | 24,378  | 0          | 679,846    | 1,813,150  | 37.5             |              |
| 9       |        | 80         | 51,840    | 96:41        | 7,139         | 14,512  | 4,626,072   | 9,403,776   | 49.2     | 0            | 18,372  | 0          | 346,955    | 0        | 11,905  | 0          | 358,860    | 1,188,950  | 30.2             |              |
| 10      |        | 66         | 42,768    | 80:32        | 5,619         | 11,976  | 3,641,112   | 7,760,448   | 46.9     | 0            | 11,869  | 0          | 273,083    | 0        | 7,691   | 0          | 280,774    | 980,884    | 28.6             |              |
| 11      |        | 116        | 75,168    | 143:08       | 13,490        | 21,168  | 8,741,520   | 13,716,864  | 63.7     | 0            | 35,180  | 0          | 655,614    | 0        | 22,797  | 0          | 678,411    | 1,723,978  | 39.4             |              |
| 12      |        | 104        | 67,392    | 131:27       | 13,386        | 18,832  | 8,674,128   | 12,203,136  | 71.1     | 0            | 39,558  | 0          | 650,559    | 0        | 25,633  | 0          | 676,192    | 1,545,636  | 43.7             |              |
| 暦       | 関西—長崎  | 536        | 347,328   | 704:24       | 53,989        | 97,944  | 34,984,872  | 63,467,712  | 55.1     | 0            | 145,611 | 0          | 2,623,864  | 0        | 94,356  | 0          | 2,718,220  | 7,965,967  | 34.1             |              |
| 年       | 長崎—関西  | 536        | 347,328   | 624:27       | 56,795        | 97,944  | 36,803,160  | 63,467,712  | 58.0     | 0            | 153,452 | 0          | 2,760,236  | 0        | 99,438  | 0          | 2,859,674  | 7,965,967  | 35.9             |              |
| 計       | 計      | 1,072      | 694,656   | 1,328:51     | 110,784       | 195,888 | 71,788,032  | 126,935,424 | 56.6     | 0            | 299,063 | 0          | 5,384,100  | 0        | 193,794 | 0          | 5,577,894  | 15,931,934 | 35.0             |              |
| 関西—宮崎線  |        |            |           |              |               |         |             |             |          |              |         |            |            |          |         |            |            |            |                  |              |
| 1       | 関西—宮崎  | 66         | 34,650    | 73:10        | 6,919         | 11,928  | 3,632,475   | 6,262,200   | 58.0     | 0            | 24,946  | 0          | 272,435    | 0        | 13,097  | 0          | 285,532    | 794,698    | 35.9             |              |
| 2       | 525km  | 58         | 30,450    | 65:38        | 4,373         | 10,456  | 2,295,825   | 5,489,400   | 41.8     | 0            | 14,558  | 0          | 172,187    | 0        | 7,643   | 0          | 179,830    | 698,370    | 25.7             |              |
| 3       |        | 80         | 42,000    | 89:03        | 9,482         | 14,560  | 4,978,050   | 7,644,000   | 65.1     | 0            | 32,511  | 0          | 373,354    | 0        | 17,068  | 0          | 390,422    | 963,270    | 40.5             |              |
| 4       |        | 98         | 51,450    | 107:30       | 8,773         | 17,768  | 4,605,825   | 9,328,200   | 49.4     | 0            | 25,873  | 0          | 345,437    | 0        | 13,584  | 0          | 359,021    | 1,180,006  | 30.4             |              |
| 5       |        | 104        | 54,600    | 115:29       | 9,689         | 19,036  | 5,086,725   | 9,993,900   | 50.9     | 0            | 29,174  | 0          | 381,505    | 0        | 15,316  | 0          | 396,821    | 1,252,252  | 31.7             |              |
| 6       |        | 102        | 53,550    | 113:57       | 7,942         | 18,456  | 4,169,550   | 9,689,400   | 43.0     | 0            | 19,485  | 0          | 312,717    | 0        | 10,229  | 0          | 322,946    | 1,228,170  | 26.3             |              |
| 7       |        | 104        | 54,600    | 117:06       | 10,050        | 19,148  | 5,276,250   | 10,052,700  | 52.5     | 0            | 29,087  | 0          | 395,719    | 0        | 15,270  | 0          | 410,989    | 1,252,252  | 32.8             |              |
| 8       |        | 124        | 65,100    | 136:20       | 12,732        | 22,560  | 6,684,300   | 11,844,000  | 56.4     | 0            | 40,355  | 0          | 501,322    | 0        | 21,186  | 0          | 522,508    | 1,493,068  | 35.0             |              |
| 9       |        | 108        | 56,700    | 118:10       | 9,511         | 19,632  | 4,993,275   | 10,306,800  | 48.4     | 0            | 30,492  | 0          | 374,496    | 0        | 16,008  | 0          | 390,504    | 1,300,414  | 30.0             |              |
| 10      |        | 106        | 55,650    | 116:33       | 11,365        | 19,440  | 5,966,625   | 10,206,000  | 58.5     | 0            | 31,236  | 0          | 447,497    | 0        | 16,399  | 0          | 463,896    | 1,276,332  | 36.3             |              |
| 11      |        | 112        | 58,800    | 125:41       | 11,062        | 22,232  | 5,807,550   | 11,671,800  | 49.8     | 0            | 31,742  | 0          | 435,566    | 0        | 16,665  | 0          | 452,231    | 1,348,578  | 33.5             |              |
| 12      |        | 100        | 52,500    | 117:00       | 10,456        | 19,360  | 5,489,400   | 10,164,000  | 54.0     | 0            | 36,488  | 0          | 411,705    | 0        | 19,156  | 0          | 430,861    | 1,204,088  | 35.8             |              |
| 暦       | 関西—宮崎  | 581        | 305,025   | 659:16       | 55,103        | 107,288 | 28,929,075  | 56,326,200  | 51.4     | 0            | 172,956 | 0          | 2,169,682  | 0        | 90,801  | 0          | 2,260,483  | 6,995,749  | 32.3             |              |
| 年       | 宮崎—関西  | 581        | 305,025   | 636:21       | 57,251        | 107,288 | 30,056,775  | 56,326,200  | 53.4     | 0            | 172,991 | 0          | 2,254,258  | 0        | 90,820  | 0          | 2,345,078  | 6,995,749  | 33.5             |              |
| 計       | 計      | 1,162      | 610,050   | 1,295:37     | 112,354       | 214,576 | 58,985,850  | 112,652,400 | 52.4     | 0            | 345,947 | 0          | 4,423,940  | 0        | 181,621 | 0          | 4,605,561  | 13,991,498 | 32.9             |              |
| 関西—鹿児島線 |        |            |           |              |               |         |             |             |          |              |         |            |            |          |         |            |            |            |                  |              |
| 1       | 関西—鹿児島 | 128        | 78,336    | 158:05       | 13,788        | 23,276  | 8,438,256   | 14,244,912  | 59.2     | 0            | 44,951  | 0          | 632,870    | 0        | 27,511  | 0          | 660,381    | 1,796,636  | 36.8             |              |
| 2       | 612km  | 126        | 77,112    | 155:44       | 10,098        | 23,000  | 6,179,976   | 14,076,000  | 43.9     | 0            | 32,727  | 0          | 463,499    | 0        | 20,029  | 0          | 483,528    | 1,768,564  | 27.3             |              |
| 3       |        | 172        | 105,264   | 208:16       | 23,183        | 32,280  | 14,187,996  | 19,755,360  | 71.8     | 0            | 72,322  | 0          | 1,064,100  | 0        | 44,261  | 0          | 1,108,361  | 2,414,230  | 45.9             |              |
| 4       |        | 215        | 131,580   | 261:48       | 20,075        | 41,998  | 12,285,900  | 25,702,776  | 47.8     | 0            | 56,629  | 0          | 921,443    | 0        | 34,657  | 0          | 956,100    | 3,017,788  | 31.7             |              |
| 5       |        | 224        | 137,088   | 277:13       | 22,656        | 44,372  | 13,865,472  | 27,155,664  | 51.1     | 0            | 68,569  | 0          | 1,039,911  | 0        | 41,964  | 0          | 1,081,875  | 3,144,114  | 34.4             |              |
| 6       |        | 202        | 123,624   | 250:58       | 19,443        | 39,940  | 11,899,116  | 24,443,280  | 48.7     | 0            | 49,874  | 0          | 892,434    | 0        | 30,522  | 0          | 922,966    | 2,835,316  | 32.6             |              |
| 7       |        | 224        | 137,088   | 273:00       | 22,444        | 40,716  | 13,735,728  | 24,918,192  | 55.1     | 0            | 62,455  | 0          | 1,030,180  | 0        | 38,223  | 0          | 1,068,403  | 3,144,114  | 34.0             |              |
| 8       |        | 246        | 150,552   | 296:54       | 28,450        | 44,552  | 17,411,400  | 27,265,824  | 63.9     | 0            | 93,844  | 0          | 1,305,855  | 0        | 57,432  | 0          | 1,363,287  | 3,452,910  | 39.5             |              |
| 9       |        | 172        | 105,264   | 208:52       | 18,108        | 31,152  | 11,082,096  | 19,065,024  | 58.1     | 0            | 55,036  | 0          | 831,157    | 0        | 33,682  | 0          | 864,839    | 2,414,230  | 35.8             |              |
| 10      |        | 190        | 116,280   | 226:09       | 22,230        | 34,408  | 13,604,760  | 21,057,696  | 64.6     | 0            | 63,405  | 0          | 1,020,357  | 0        | 38,804  | 0          | 1,059,161  | 2,666,882  | 39.7             |              |
| 11      |        | 230        | 140,760   | 277:06       | 22,973        | 42,004  | 14,059,476  | 25,706,448  | 54.7     | 0            | 72,436  | 0          | 1,054,461  | 0        | 44,331  | 0          | 1,098,792  | 3,228,330  | 34.0             |              |
| 12      |        | 232        | 141,984   | 285:21       | 21,718        | 42,160  | 13,291,416  | 25,801,920  | 51.5     | 0            | 69,691  | 0          | 996,856    | 0        | 42,651  | 0          | 1,039,507  | 3,256,404  | 31.9             |              |
| 暦       | 関西—鹿児島 | 1,181      | 722,772   | 1,488:31     | 122,862       | 220,038 | 75,191,544  | 134,663,256 | 55.8     | 0            | 374,727 | 0          | 5,639,369  | 0        | 229,333 | 0          | 5,868,702  | 16,576,777 | 35.4             |              |
| 年       | 鹿児島—関西 | 1,180      | 722,160   | 1,390:55     | 122,304       | 219,820 | 74,850,048  | 134,529,840 | 55.6     | 0            | 367,212 | 0          | 5,613,754  | 0        | 224,734 | 0          | 5,838,488  | 16,562,741 | 35.3             |              |
| 計       | 計      | 2,361      | 1,444,932 | 2,879:26     | 245,166       | 439,858 | 150,041,592 | 269,193,096 | 55.7     | 0            | 741,939 | 0          | 11,253,123 | 0        | 454,067 | 0          | 11,707,190 | 33,139,518 | 35.3             |              |
| 関西—鹿児島線 |        |            |           |              |               |         |             |             |          |              |         |            |            |          |         |            |            |            |                  |              |
| 1       | 関西—鹿児島 | 216        | 132,192   | 268:33       | 20,094        | 39,576  | 12,297,528  | 24,220,512  | 50.8     | 0            | 65,901  | 0          | 922,315    | 0        | 40,332  | 0          | 962,647    | 3,031,824  | 31.8             |              |
| 2       |        | 200        | 122,400   | 242:53       | 22,407        | 36,280  | 13,713,084  | 22,203,360  | 61.8     | 0            | 74,814  | 0          | 1,028,481  | 0        | 45,786  | 0          | 1,074,267  | 2,807,244  | 38.3             |              |
| 3       |        | 218        | 133,416   | 262:09       | 33,484        | 39,320  | 20,492,208  | 24,063,840  | 85.2     | 0            | 116,273 | 0          | 1,536,915  | 0        | 71,159  | 0          | 1,608,074  | 3,059,896  | 52.6             |              |
| 年       | 鹿児島—関西 | 1,285      | 786,420   | 1,617:27     | 137,059       | 238,348 | 83,880,108  | 145,868,976 | 57.5     | 0            | 429,523 | 0          | 6,291,010  | 0        | 262,868 | 0          | 6,553,878  | 18,036,544 | 36.3             |              |
| 度       | 鹿児島—関西 | 1,284      | 785,808   | 1,513:29     | 137,023       | 238,130 | 83,858,076  | 145,735,560 | 57.5     | 0            | 419,404 | 0          | 6,289,355  | 0        | 256,675 | 0          | 6,546,030  | 18,022,508 | 36.3             |              |
| 計       | 計      | 2,569      | 1,572,228 | 3,130:56     | 274,082       | 476,478 | 167,738,184 | 291,604,536 | 57.5     | 0            | 848,927 | 0          | 12,580,365 | 0        | 519,543 | 0          | 13,099,908 | 36,059,052 | 36.3             |              |

第3表 国内定期航空路線別、区間別、月別運航及び輸送実績

(ローカル線)

(令和4年)

| 月別       | 区分    | 区間<br>(km) | 運航<br>回数 | 運航<br>キロメートル | 運航時間<br>(時：分) | 旅 客     |         |             |             | 重量(kg)       |         |            | トンキロメートル |            |         |            |     | 利用可能<br>トンキロメートル | 重量利<br>用率(%) |      |
|----------|-------|------------|----------|--------------|---------------|---------|---------|-------------|-------------|--------------|---------|------------|----------|------------|---------|------------|-----|------------------|--------------|------|
|          |       |            |          |              |               | 旅客数     | 座席数     | 人キロメートル     | 座席キロメートル    | 座席利用<br>率(%) | 貨物      | 超 過<br>手荷物 | 郵便物      | 旅客         | 貨物      | 超 過<br>手荷物 | 郵便物 |                  |              | 計    |
| 関西—奄美大島線 |       |            |          |              |               |         |         |             |             |              |         |            |          |            |         |            |     |                  |              |      |
| 1        | 関西—奄美 | 946km      | 60       | 56,760       | 101:09        | 4,330   | 10,848  | 4,096,180   | 10,262,208  | 39.9         | 0       | 17,275     | 0        | 307,213    | 0       | 16,343     | 0   | 323,556          | 1,301,790    | 24.9 |
| 2        |       |            | 36       | 34,056       | 60:52         | 2,524   | 6,512   | 2,387,704   | 6,160,352   | 38.8         | 0       | 10,907     | 0        | 179,078    | 0       | 10,318     | 0   | 189,396          | 781,074      | 24.2 |
| 3        |       |            | 57       | 53,922       | 93:27         | 7,506   | 10,372  | 7,100,676   | 9,811,912   | 72.4         | 0       | 33,541     | 0        | 532,551    | 0       | 31,730     | 0   | 564,281          | 1,236,701    | 45.6 |
| 4        |       |            | 60       | 56,760       | 100:07        | 6,403   | 10,880  | 6,057,238   | 10,292,480  | 58.9         | 0       | 28,575     | 0        | 454,293    | 0       | 27,032     | 0   | 481,325          | 1,301,790    | 37.0 |
| 5        |       |            | 62       | 58,652       | 103:37        | 6,581   | 11,320  | 6,225,626   | 10,708,720  | 58.1         | 0       | 29,994     | 0        | 466,922    | 0       | 28,374     | 0   | 495,296          | 1,345,184    | 36.8 |
| 6        |       |            | 60       | 56,760       | 98:17         | 6,904   | 10,864  | 6,531,184   | 10,277,344  | 63.5         | 0       | 31,006     | 0        | 489,839    | 0       | 29,332     | 0   | 519,171          | 1,301,790    | 39.9 |
| 7        |       |            | 64       | 60,544       | 104:19        | 8,408   | 11,772  | 7,953,968   | 11,136,312  | 71.4         | 0       | 44,407     | 0        | 596,548    | 0       | 42,009     | 0   | 638,557          | 1,388,576    | 46.0 |
| 8        |       |            | 62       | 58,652       | 98:53         | 7,327   | 11,320  | 6,931,342   | 10,708,720  | 64.7         | 0       | 42,755     | 0        | 519,851    | 0       | 40,446     | 0   | 560,297          | 1,345,184    | 41.7 |
| 9        |       |            | 52       | 49,192       | 84:06         | 6,455   | 9,536   | 6,106,430   | 9,021,056   | 67.7         | 0       | 34,870     | 0        | 457,983    | 0       | 32,987     | 0   | 490,970          | 1,128,218    | 43.5 |
| 10       |       |            | 62       | 58,652       | 99:20         | 7,878   | 11,272  | 7,452,588   | 10,663,312  | 69.9         | 0       | 37,694     | 0        | 558,944    | 0       | 35,658     | 0   | 594,602          | 1,345,184    | 44.2 |
| 11       |       |            | 36       | 34,056       | 59:42         | 4,052   | 6,608   | 3,833,192   | 6,251,168   | 61.3         | 0       | 19,359     | 0        | 287,490    | 0       | 18,314     | 0   | 305,804          | 781,074      | 39.2 |
| 12       |       |            | 42       | 39,732       | 72:02         | 4,255   | 7,956   | 4,025,230   | 7,526,376   | 53.5         | 0       | 18,781     | 0        | 301,893    | 0       | 17,766     | 0   | 319,659          | 911,254      | 35.1 |
| 暦        | 関西—奄美 |            | 326      | 308,396      | 573:29        | 36,359  | 59,540  | 34,395,614  | 56,324,840  | 61.1         | 0       | 165,127    | 0        | 2,579,671  | 0       | 156,211    | 0   | 2,735,882        | 7,073,061    | 38.7 |
| 年        | 奄美—関西 |            | 327      | 309,342      | 502:22        | 36,264  | 59,720  | 34,305,744  | 56,495,120  | 60.7         | 0       | 184,037    | 0        | 2,572,934  | 0       | 174,098    | 0   | 2,747,032        | 7,094,758    | 38.7 |
| 計        | 計     |            | 653      | 617,738      | 1075:51       | 72,623  | 119,260 | 68,701,358  | 112,819,960 | 60.9         | 0       | 349,164    | 0        | 5,152,605  | 0       | 330,309    | 0   | 5,482,914        | 14,167,819   | 38.7 |
| 1        | 関西—奄美 |            | 42       | 39,732       | 70:50         | 5,301   | 8,352   | 5,014,746   | 7,900,992   | 63.5         | 0       | 24,394     | 0        | 376,106    | 0       | 23,077     | 0   | 399,183          | 911,254      | 43.8 |
| 2        |       |            | 34       | 32,164       | 56:34         | 4,535   | 6,136   | 4,290,110   | 5,804,656   | 73.9         | 0       | 20,857     | 0        | 321,758    | 0       | 19,731     | 0   | 341,489          | 737,682      | 46.3 |
| 3        |       |            | 56       | 52,976       | 93:06         | 8,268   | 10,388  | 7,821,528   | 9,827,048   | 79.6         | 0       | 44,065     | 0        | 586,615    | 0       | 41,685     | 0   | 628,300          | 1,215,004    | 51.7 |
| 年        | 関西—奄美 |            | 316      | 298,936      | 553:00        | 38,217  | 58,202  | 36,153,282  | 55,059,092  | 65.7         | 0       | 177,086    | 0        | 2,711,497  | 0       | 167,524    | 0   | 2,879,021        | 6,856,097    | 42.0 |
| 度        | 奄美—関西 |            | 316      | 298,936      | 487:53        | 38,150  | 58,202  | 36,089,900  | 55,059,092  | 65.5         | 0       | 199,671    | 0        | 2,706,745  | 0       | 188,887    | 0   | 2,895,632        | 6,856,097    | 42.2 |
| 計        | 計     |            | 632      | 597,872      | 1040:53       | 76,367  | 116,404 | 72,243,182  | 110,118,184 | 65.6         | 0       | 376,757    | 0        | 5,418,242  | 0       | 356,411    | 0   | 5,774,653        | 13,712,194   | 42.1 |
| 関西—宮古島線  |       |            |          |              |               |         |         |             |             |              |         |            |          |            |         |            |     |                  |              |      |
| 1        | 関西—宮古 | 1,530km    | 69       | 105,570      | 167:10        | 4,102   | 11,446  | 6,276,060   | 17,512,380  | 35.8         | 27,402  | 1,036      | 0        | 470,706    | 41,925  | 1,585      | 0   | 514,216          | 1,807,958    | 28.4 |
| 2        |       |            | 20       | 30,600       | 47:59         | 992     | 3,320   | 1,517,760   | 5,079,600   | 29.9         | 6,769   | 328        | 0        | 113,832    | 10,356  | 502        | 0   | 124,690          | 534,520      | 23.3 |
| 3        |       |            | 90       | 137,700      | 211:46        | 9,442   | 14,711  | 14,446,260  | 22,507,830  | 64.2         | 28,751  | 920        | 0        | 1,083,470  | 43,988  | 1,408      | 0   | 1,128,866        | 2,250,262    | 50.2 |
| 4        |       |            | 74       | 113,220      | 174:11        | 6,821   | 11,033  | 10,436,130  | 16,880,490  | 61.8         | 22,145  | 777        | 0        | 782,710    | 33,882  | 1,188      | 0   | 817,780          | 1,755,262    | 46.6 |
| 5        |       |            | 94       | 143,820      | 221:24        | 9,098   | 14,028  | 13,919,940  | 21,462,840  | 64.9         | 21,281  | 952        | 0        | 1,043,996  | 32,559  | 1,456      | 0   | 1,078,011        | 2,216,924    | 48.6 |
| 6        |       |            | 60       | 91,800       | 140:09        | 5,488   | 8,760   | 8,396,640   | 13,402,800  | 62.6         | 6,148   | 515        | 0        | 629,748    | 9,407   | 788        | 0   | 639,943          | 1,431,988    | 44.7 |
| 7        |       |            | 186      | 284,580      | 433:33        | 18,730  | 28,718  | 28,656,900  | 43,938,540  | 65.2         | 23,189  | 821        | 0        | 2,149,268  | 35,478  | 1,256      | 0   | 2,186,002        | 4,402,946    | 49.6 |
| 8        |       |            | 185      | 283,050      | 425:56        | 18,719  | 29,417  | 28,640,070  | 45,008,010  | 63.6         | 16,071  | 703        | 0        | 2,148,006  | 24,589  | 1,076      | 0   | 2,173,671        | 4,530,498    | 48.0 |
| 9        |       |            | 155      | 237,150      | 360:09        | 10,242  | 26,945  | 15,670,260  | 41,225,850  | 38.0         | 13,478  | 688        | 0        | 1,175,269  | 20,622  | 1,053      | 0   | 1,196,944        | 4,171,858    | 28.7 |
| 10       |       |            | 124      | 189,720      | 285:27        | 12,788  | 21,754  | 19,565,640  | 33,283,620  | 58.8         | 29,615  | 604        | 0        | 1,467,424  | 45,311  | 924        | 0   | 1,513,659        | 3,274,222    | 46.2 |
| 11       |       |            | 60       | 91,800       | 141:44        | 7,570   | 9,960   | 11,582,100  | 15,238,800  | 76.0         | 27,228  | 927        | 0        | 868,657    | 41,658  | 1,419      | 0   | 911,734          | 1,603,562    | 56.9 |
| 12       |       |            | 80       | 122,400      | 193:46        | 8,422   | 13,766  | 12,885,660  | 21,061,980  | 61.2         | 40,805  | 795        | 0        | 966,425    | 62,432  | 1,216      | 0   | 1,030,073        | 2,155,062    | 47.8 |
| 暦        | 関西—宮古 |            | 599      | 916,470      | 1468:44       | 57,577  | 97,012  | 88,092,810  | 148,428,360 | 59.4         | 200,701 | 4,399      | 0        | 6,606,963  | 307,071 | 6,731      | 0   | 6,920,765        | 15,080,894   | 45.9 |
| 年        | 宮古—関西 |            | 598      | 914,940      | 1334:30       | 54,837  | 96,846  | 83,900,610  | 148,174,380 | 56.6         | 62,181  | 4,667      | 0        | 6,292,548  | 95,136  | 7,140      | 0   | 6,394,824        | 15,054,168   | 42.5 |
| 計        | 計     |            | 1,197    | 1,831,410    | 2803:14       | 112,414 | 193,858 | 171,993,420 | 296,602,740 | 58.0         | 262,882 | 9,066      | 0        | 12,899,511 | 402,207 | 13,871     | 0   | 13,315,589       | 30,135,062   | 44.2 |
| 1        | 関西—宮古 |            | 70       | 107,100      | 166:59        | 7,896   | 11,948  | 12,080,880  | 18,280,440  | 66.1         | 25,344  | 1,149      | 0        | 906,067    | 38,777  | 1,758      | 0   | 946,602          | 1,900,212    | 49.8 |
| 2        |       |            | 56       | 85,680       | 133:20        | 6,895   | 9,296   | 10,549,350  | 14,222,880  | 74.2         | 22,783  | 762        | 0        | 791,201    | 34,858  | 1,165      | 0   | 827,224          | 1,496,658    | 55.3 |
| 3        |       |            | 92       | 140,760      | 216:37        | 12,495  | 15,242  | 19,117,350  | 23,320,260  | 82.0         | 40,860  | 730        | 0        | 1,433,802  | 62,516  | 1,117      | 0   | 1,497,435        | 2,323,276    | 64.5 |
| 年        | 関西—宮古 |            | 618      | 945,540      | 1515:39       | 64,293  | 100,434 | 98,368,290  | 153,664,020 | 64.0         | 217,753 | 4,512      | 0        | 7,377,623  | 333,162 | 6,904      | 0   | 7,717,689        | 15,631,234   | 49.4 |
| 度        | 宮古—関西 |            | 618      | 945,540      | 1377:36       | 60,871  | 100,433 | 93,132,630  | 153,662,490 | 60.6         | 71,194  | 4,911      | 0        | 6,984,950  | 108,927 | 7,512      | 0   | 7,101,389        | 15,631,234   | 45.4 |
| 計        | 計     |            | 1,236    | 1,891,080    | 2893:15       | 125,164 | 200,867 | 191,500,920 | 307,326,510 | 62.3         | 288,947 | 9,423      | 0        | 14,362,573 | 442,089 | 14,416     | 0   | 14,819,078       | 31,262,468   | 47.4 |
| 関西—石垣線   |       |            |          |              |               |         |         |             |             |              |         |            |          |            |         |            |     |                  |              |      |
| 1        | 関西—石垣 | 1,650km    | 224      | 369,600      | 569:47        | 13,807  | 38,922  | 22,781,550  | 64,221,300  | 35.5         | 45,883  | 47,338     | 0        | 1,708,617  | 75,706  | 78,108     | 0   | 1,862,431        | 7,334,494    | 25.4 |
| 2        |       |            | 114      | 188,100      | 287:24        | 7,883   | 19,664  | 13,006,950  | 32,445,600  | 40.1         | 39,241  | 34,037     | 0        | 975,522    | 64,748  | 56,162     | 0   | 1,096,432        | 3,734,894    | 29.4 |
| 3        |       |            | 234      | 386,100      | 583:24        | 27,074  | 40,688  | 44,672,100  | 67,135,200  | 66.5         | 64,716  | 102,175    | 0        | 3,350,408  | 106,781 | 168,588    | 0   | 3,625,777        | 7,776,116    | 46.6 |
| 4        |       |            | 228      | 376,200      | 569:16        | 25,256  | 38,512  | 41,672,400  | 63,544,800  | 65.6         | 50,005  | 98,166     | 0        | 3,125,430  | 82,509  | 161,973    | 0   | 3,369,912        | 7,469,026    | 45.1 |
| 5        |       |            | 248      | 409,200      | 620:49        | 24,732  | 41,842  | 40,807,800  | 69,039,300  | 59.1         | 68,599  | 95,549     | 0        | 3,060,586  | 113,188 | 157,656    | 0   | 3,331,430        | 8,069,468    | 41.3 |
| 6        |       |            | 240      | 396,000      | 597:11        | 27,415  | 42,140  | 45,234,750  | 69,531,000  | 65.1         | 81,243  | 99,855     | 0        | 3,392,607  | 134,051 | 164,760    | 0   | 3,691,418        | 7,797,962    | 47.3 |
| 7        |       |            | 248      | 409,200      | 609:33        | 31,293  | 41,874  | 51,633,450  | 69,092,100  | 74.7         | 79,170  | 119,741    | 0        | 3,872,510  | 130,631 | 197,574    | 0   | 4,200,715        | 8,087,412    | 51.9 |
| 8        |       |            | 248      | 409,200      | 605:01        | 30,012  | 41,994  | 49,519,800  | 69,290,100  | 71.5         | 42,710  | 115,232    | 0        | 3,713,986  | 70,471  | 190,132    | 0   | 3,974,589        | 8,111,526    | 49.0 |
| 9        |       |            | 200      | 330,000      | 488:57        | 20,507  | 33,770  | 33,836,550  | 55,720,500  |              |         |            |          |            |         |            |     |                  |              |      |

第3表 国内定期航空路線別、区間別、月別運航及び輸送実績

(ローカル線)

(令和4年)

| 月別      | 区分 | 区間<br>(km) | 運航<br>回数 | 運航<br>キロメートル | 運航時間<br>(時：分) | 旅 客    |         |            |            |              | 重量(kg) |            |     | トンキロメートル  |       |            |     |           | 利用可能<br>トンキロメートル | 重量利<br>用率(%) |
|---------|----|------------|----------|--------------|---------------|--------|---------|------------|------------|--------------|--------|------------|-----|-----------|-------|------------|-----|-----------|------------------|--------------|
|         |    |            |          |              |               | 旅客数    | 座席数     | 人キロメートル    | 座席キロメートル   | 座席利用<br>率(%) | 貨物     | 超 過<br>手荷物 | 郵便物 | 旅客        | 貨物    | 超 過<br>手荷物 | 郵便物 | 計         |                  |              |
| 新千歳—稚内線 |    |            |          |              |               |        |         |            |            |              |        |            |     |           |       |            |     |           |                  |              |
| 1       |    | 新千歳—稚内     | 76       | 27,132       | 79:44         | 1,572  | 5,624   | 561,204    | 2,007,768  | 28.0         | 34     | 93         | 0   | 42,091    | 12    | 34         | 0   | 42,137    | 188,160          | 22.4         |
| 2       |    | 357km      | 90       | 32,130       | 87:58         | 1,438  | 6,660   | 513,366    | 2,377,620  | 21.6         | 129    | 83         | 0   | 38,503    | 46    | 30         | 0   | 38,579    | 222,822          | 17.3         |
| 3       |    |            | 110      | 39,270       | 103:47        | 2,636  | 8,140   | 941,052    | 2,905,980  | 32.4         | 146    | 89         | 0   | 70,579    | 52    | 32         | 0   | 70,663    | 272,338          | 25.9         |
| 4       |    |            | 108      | 38,556       | 100:31        | 2,936  | 7,992   | 1,048,152  | 2,853,144  | 36.7         | 85     | 87         | 0   | 78,611    | 31    | 31         | 0   | 78,673    | 267,386          | 29.4         |
| 5       |    |            | 120      | 42,840       | 110:39        | 5,151  | 9,064   | 1,838,907  | 3,235,848  | 56.8         | 272    | 209        | 0   | 137,918   | 97    | 75         | 0   | 138,090   | 304,616          | 45.3         |
| 6       |    |            | 121      | 43,197       | 114:16        | 6,444  | 9,374   | 2,300,508  | 3,346,518  | 68.7         | 43     | 175        | 0   | 172,538   | 16    | 63         | 0   | 172,617   | 317,038          | 54.4         |
| 7       |    |            | 125      | 44,625       | 116:31        | 6,421  | 9,341   | 2,292,297  | 3,334,737  | 68.7         | 110    | 145        | 0   | 171,922   | 39    | 52         | 0   | 172,013   | 313,234          | 54.9         |
| 8       |    |            | 125      | 44,625       | 114:16        | 5,664  | 9,342   | 2,022,048  | 3,335,094  | 60.6         | 132    | 162        | 0   | 151,653   | 48    | 58         | 0   | 151,759   | 313,234          | 48.4         |
| 9       |    |            | 120      | 42,840       | 110:02        | 5,112  | 8,880   | 1,824,984  | 3,170,160  | 57.6         | 160    | 120        | 0   | 136,874   | 57    | 43         | 0   | 136,974   | 297,096          | 46.1         |
| 10      |    |            | 124      | 44,268       | 115:02        | 5,405  | 9,176   | 1,929,585  | 3,275,832  | 58.9         | 54     | 66         | 0   | 144,719   | 19    | 23         | 0   | 144,761   | 306,998          | 47.2         |
| 11      |    |            | 118      | 42,126       | 114:03        | 4,749  | 8,732   | 1,695,393  | 3,117,324  | 54.4         | 88     | 119        | 0   | 127,155   | 31    | 42         | 0   | 127,228   | 292,144          | 43.5         |
| 12      |    |            | 106      | 37,842       | 107:57        | 3,299  | 8,211   | 1,177,743  | 2,931,327  | 40.2         | 66     | 191        | 0   | 88,331    | 24    | 68         | 0   | 88,423    | 277,476          | 31.9         |
| 暦       |    | 新千歳—稚内     | 673      | 240,261      | 631:07        | 24,504 | 50,518  | 8,747,928  | 18,034,926 | 48.5         | 546    | 781        | 0   | 656,096   | 195   | 280        | 0   | 656,571   | 1,695,625        | 38.7         |
| 年       |    | 稚内—新千歳     | 670      | 239,190      | 643:39        | 26,323 | 50,018  | 9,397,311  | 17,856,426 | 52.6         | 773    | 758        | 0   | 704,798   | 277   | 271        | 0   | 705,346   | 1,676,917        | 42.1         |
| 計       |    | 計          | 1,343    | 479,451      | 1274:46       | 50,827 | 100,536 | 18,145,239 | 35,891,352 | 50.6         | 1,319  | 1,539      | 0   | 1,360,894 | 472   | 551        | 0   | 1,361,917 | 3,372,542        | 40.4         |
| 1       |    | 新千歳—稚内     | 102      | 36,414       | 103:17        | 2,663  | 7,548   | 950,691    | 2,694,636  | 35.3         | 76     | 45         | 0   | 71,302    | 27    | 16         | 0   | 71,345    | 252,532          | 28.3         |
| 2       |    |            | 96       | 34,272       | 97:51         | 2,792  | 7,104   | 996,744    | 2,536,128  | 39.3         | 59     | 136        | 0   | 74,756    | 21    | 48         | 0   | 74,825    | 237,676          | 31.5         |
| 3       |    |            | 122      | 43,554       | 115:58        | 3,876  | 9,212   | 1,383,732  | 3,288,684  | 42.1         | 65     | 227        | 0   | 103,780   | 23    | 81         | 0   | 103,884   | 309,568          | 33.6         |
| 年       |    | 新千歳—稚内     | 695      | 248,115      | 656:08        | 26,327 | 52,238  | 9,398,739  | 18,648,966 | 50.4         | 538    | 911        | 0   | 704,906   | 192   | 325        | 0   | 705,423   | 1,753,853        | 40.2         |
| 度       |    | 稚内—新千歳     | 692      | 247,044      | 664:15        | 28,185 | 51,738  | 10,062,045 | 18,470,466 | 54.5         | 672    | 771        | 0   | 754,653   | 241   | 275        | 0   | 755,169   | 1,735,145        | 43.5         |
| 計       |    | 計          | 1,387    | 495,159      | 1320:23       | 54,512 | 103,976 | 19,460,784 | 37,119,432 | 52.4         | 1,210  | 1,682      | 0   | 1,459,559 | 433   | 600        | 0   | 1,460,592 | 3,488,998        | 41.9         |
| 新千歳—釧路線 |    |            |          |              |               |        |         |            |            |              |        |            |     |           |       |            |     |           |                  |              |
| 1       |    | 新千歳—釧路     | 168      | 46,368       | 141:08        | 4,824  | 12,688  | 1,331,424  | 3,501,888  | 38.0         | 388    | 353        | 0   | 99,857    | 107   | 98         | 0   | 100,062   | 338,088          | 29.6         |
| 2       |    | 276km      | 146      | 40,296       | 112:48        | 3,126  | 10,792  | 862,776    | 2,978,592  | 29.0         | 162    | 81         | 0   | 64,708    | 44    | 22         | 0   | 64,774    | 279,452          | 23.2         |
| 3       |    |            | 167      | 46,092       | 127:35        | 4,608  | 12,358  | 1,271,808  | 3,410,808  | 37.3         | 158    | 82         | 0   | 95,385    | 162   | 23         | 0   | 95,570    | 319,648          | 29.9         |
| 4       |    |            | 176      | 48,576       | 131:27        | 4,116  | 13,208  | 1,136,016  | 3,645,408  | 31.2         | 939    | 90         | 0   | 85,201    | 259   | 25         | 0   | 85,485    | 342,688          | 24.9         |
| 5       |    |            | 170      | 46,920       | 129:23        | 4,246  | 14,657  | 1,171,896  | 4,045,332  | 29.0         | 262    | 61         | 0   | 87,892    | 73    | 17         | 0   | 87,922    | 391,316          | 22.5         |
| 6       |    |            | 174      | 48,024       | 130:17        | 4,879  | 13,532  | 1,346,604  | 3,734,832  | 36.1         | 310    | 58         | 0   | 100,995   | 86    | 16         | 0   | 101,097   | 354,240          | 28.5         |
| 7       |    |            | 180      | 49,680       | 137:22        | 5,827  | 13,872  | 1,608,252  | 3,828,672  | 42.0         | 719    | 114        | 0   | 120,619   | 198   | 31         | 0   | 120,848   | 361,974          | 33.4         |
| 8       |    |            | 166      | 45,816       | 122:05        | 6,238  | 13,572  | 1,721,688  | 3,745,872  | 46.0         | 761    | 259        | 0   | 129,126   | 210   | 71         | 0   | 129,407   | 358,434          | 36.1         |
| 9       |    |            | 168      | 46,368       | 124:38        | 5,526  | 12,756  | 1,525,176  | 3,520,656  | 43.3         | 834    | 69         | 0   | 114,388   | 230   | 19         | 0   | 114,637   | 333,190          | 34.4         |
| 10      |    |            | 186      | 51,336       | 140:02        | 5,658  | 13,745  | 1,561,608  | 3,793,620  | 41.2         | 1,787  | 139        | 0   | 117,120   | 493   | 39         | 0   | 117,652   | 356,016          | 33.0         |
| 11      |    |            | 180      | 49,680       | 138:09        | 5,559  | 13,503  | 1,534,284  | 3,726,828  | 41.2         | 1,815  | 133        | 0   | 115,071   | 501   | 36         | 0   | 115,608   | 350,346          | 33.0         |
| 12      |    |            | 175      | 48,300       | 137:08        | 6,224  | 13,778  | 1,717,824  | 3,802,728  | 45.2         | 2,284  | 345        | 0   | 128,837   | 630   | 96         | 0   | 129,563   | 361,125          | 35.9         |
| 暦       |    | 新千歳—釧路     | 1,029    | 284,004      | 767:01        | 28,717 | 79,343  | 7,925,892  | 21,898,668 | 36.2         | 1,054  | 845        | 0   | 594,441   | 290   | 234        | 0   | 594,965   | 2,076,626        | 28.7         |
| 年       |    | 釧路—新千歳     | 1,027    | 283,452      | 805:01        | 32,114 | 79,118  | 8,863,464  | 21,836,568 | 40.6         | 9,795  | 939        | 0   | 664,758   | 2,703 | 259        | 0   | 667,720   | 2,069,891        | 32.3         |
| 計       |    | 計          | 2,056    | 567,456      | 1572:02       | 60,831 | 158,461 | 16,789,356 | 43,735,236 | 38.4         | 10,849 | 1,784      | 0   | 1,259,199 | 2,993 | 493        | 0   | 1,262,625 | 4,146,517        | 30.5         |
| 1       |    | 新千歳—釧路     | 177      | 48,852       | 138:22        | 6,168  | 13,834  | 1,702,368  | 3,818,184  | 44.6         | 351    | 381        | 0   | 127,678   | 97    | 105        | 0   | 127,880   | 362,046          | 35.3         |
| 2       |    |            | 160      | 44,160       | 131:27        | 5,317  | 12,208  | 1,467,492  | 3,369,408  | 43.6         | 636    | 242        | 0   | 110,062   | 176   | 66         | 0   | 110,304   | 317,878          | 34.7         |
| 3       |    |            | 174      | 48,024       | 132:48        | 5,532  | 12,876  | 1,526,832  | 3,553,776  | 43.0         | 726    | 135        | 0   | 114,512   | 200   | 37         | 0   | 114,749   | 333,046          | 34.5         |
| 年       |    | 新千歳—釧路     | 1,045    | 288,420      | 775:54        | 30,883 | 80,957  | 8,523,708  | 22,344,132 | 38.1         | 1,181  | 1,065      | 0   | 639,278   | 326   | 294        | 0   | 639,898   | 2,116,431        | 30.2         |
| 度       |    | 釧路—新千歳     | 1,041    | 287,316      | 817:14        | 34,407 | 80,584  | 9,496,332  | 22,241,184 | 42.7         | 10,243 | 961        | 0   | 712,223   | 2,827 | 264        | 0   | 715,314   | 2,105,868        | 34.0         |
| 計       |    | 計          | 2,086    | 575,736      | 1593:08       | 65,290 | 161,541 | 18,020,040 | 44,585,316 | 40.4         | 11,424 | 2,026      | 0   | 1,351,501 | 3,153 | 558        | 0   | 1,355,212 | 4,222,299        | 32.1         |
| 新千歳—函館線 |    |            |          |              |               |        |         |            |            |              |        |            |     |           |       |            |     |           |                  |              |
| 1       |    | 新千歳—函館     | 106      | 23,002       | 75:31         | 2,907  | 7,844   | 630,819    | 1,702,148  | 37.1         | 87     | 69         | 0   | 47,312    | 18    | 15         | 0   | 47,345    | 159,518          | 29.7         |
| 2       |    | 217km      | 100      | 21,700       | 66:18         | 2,748  | 7,584   | 596,316    | 1,645,728  | 36.2         | 27     | 28         | 0   | 44,724    | 6     | 6          | 0   | 44,736    | 155,060          | 28.9         |
| 3       |    |            | 120      | 26,040       | 79:08         | 3,774  | 9,136   | 818,958    | 1,982,512  | 41.3         | 64     | 39         | 0   | 61,422    | 14    | 9          | 0   | 61,445    | 193,580          | 31.7         |
| 4       |    |            | 120      | 26,040       | 75:26         | 3,431  | 8,880   | 744,527    | 1,926,960  | 38.6         | 63     | 38         | 0   | 55,839    | 14    | 8          | 0   | 55,861    | 180,588          | 30.9         |
| 5       |    |            | 122      | 26,474       | 76:38         | 4,162  | 9,394   | 903,154    | 2,038,498  | 44.3         | 59     | 24         | 0   | 67,737    | 13    | 5          | 0   | 67,755    | 192,740          | 35.2         |
| 6       |    |            | 120      | 26,040       | 76:49         | 4,760  | 9,024   | 1,032,920  | 1,958,208  | 52.7         | 21     | 83         | 0   | 77,469    | 4     | 18         | 0   | 77,491    | 184,348          | 42.0         |
| 7       |    |            | 124      | 26,908       | 76:27         | 5,330  | 9,360   | 1,156,610  | 2,031,120  | 56.9         | 81     | 66         | 0   | 86,746    | 17    | 14         | 0   | 86,777    | 191,178          | 45.4         |
| 8       |    |            | 120      | 26,040       | 72:59         | 5,407  | 9,304   | 1,173,319  | 2,018,968  | 58.1         | 64     | 166        | 0   | 87,999    | 14    | 36         | 0   | 88,049    | 191,278          | 46.0         |
| 9       |    |            | 118      | 25,606       | 73:03         | 4,762  | 8,732   | 1,033,354  | 1,894,844  | 54.5         | 123    | 81         | 0   | 77,502    | 26    | 17         | 0   | 77,545    | 177,578          | 43.7         |
| 10      |    |            | 122      | 26,474       | 74:56         | 4,856  | 9,028   | 1,053,752  | 1,959,076  | 53.8         | 154    | 93         | 0   | 79,031    | 33    | 20         | 0   | 79,084    | 183,598          | 43.1         |
| 11      |    |            | 120      | 26,040       | 75:14         | 5,604  | 9,064   | 1,216,068  | 1,966,888  | 61.8         | 77     | 126        | 0   | 91,205    | 17    | 27         | 0   | 91,249    | 185,158          | 49.3         |
| 12      |    |            | 118      | 25,606       | 80:12         | 5,464  | 9,100   | 1,185,688  | 1,974,700  | 60.0         | 175    | 91         | 0   | 88,927    | 38    | 19         |     |           |                  |              |

第3表 国内定期航空路線別、区間別、月別運航及び輸送実績

(ローカル線)

(令和4年)

| 区分<br>月別 | 区間<br>(km) | 運航<br>回数 | 運航<br>キロメートル | 運航時間<br>(時：分) | 旅 客     |         |            |               |              | 重量(kg) |            |        | トンキロメートル  |       |            |       |           | 利用可能<br>トンキロメートル | 重量利<br>用率(%) |     |
|----------|------------|----------|--------------|---------------|---------|---------|------------|---------------|--------------|--------|------------|--------|-----------|-------|------------|-------|-----------|------------------|--------------|-----|
|          |            |          |              |               | 旅客数     | 座席数     | 人キロメートル    | 座席キロメートル      | 座席利用<br>率(%) | 貨物     | 超 過<br>手荷物 | 郵便物    | 旅客        | 貨物    | 超 過<br>手荷物 | 郵便物   | 計         |                  |              |     |
| 新千歳—利尻線  |            |          |              |               |         |         |            |               |              |        |            |        |           |       |            |       |           |                  |              |     |
| 1        | 新千歳—利尻     | 0        | 0            | 0:00          | 0       | 0       | 0          | 0             | 0.0          | 0      | 0          | 0      | 0         | 0     | 0          | 0     | 0         | 0                | 0            | 0.0 |
| 2        | 368km      | 0        | 0            | 0:00          | 0       | 0       | 0          | 0             | 0.0          | 0      | 0          | 0      | 0         | 0     | 0          | 0     | 0         | 0                | 0            | 0.0 |
| 3        |            | 0        | 0            | 0:00          | 0       | 0       | 0          | 0             | 0.0          | 0      | 0          | 0      | 0         | 0     | 0          | 0     | 0         | 0                | 0            | 0.0 |
| 4        |            | 0        | 0            | 0:00          | 0       | 0       | 0          | 0             | 0.0          | 0      | 0          | 0      | 0         | 0     | 0          | 0     | 0         | 0                | 0            | 0.0 |
| 5        |            | 0        | 0            | 0:00          | 0       | 0       | 0          | 0             | 0.0          | 0      | 0          | 0      | 0         | 0     | 0          | 0     | 0         | 0                | 0            | 0.0 |
| 6        |            | 52       | 19,136       | 44:37         | 5,551   | 8,632   | 2,042,768  | 3,176,576     | 64.3         | 311    | 14         | 0      | 153,208   | 114   | 5          | 0     | 153,327   | 334,268          | 45.9         |     |
| 7        |            | 60       | 22,080       | 51:00         | 6,570   | 9,960   | 2,417,760  | 3,665,280     | 66.0         | 141    | 60         | 0      | 181,332   | 52    | 22         | 0     | 181,406   | 385,694          | 47.0         |     |
| 8        |            | 60       | 22,080       | 51:07         | 4,334   | 9,960   | 1,594,912  | 3,665,280     | 43.5         | 94     | 95         | 0      | 119,619   | 35    | 35         | 0     | 119,689   | 385,694          | 31.0         |     |
| 9        |            | 60       | 22,080       | 50:33         | 3,624   | 9,960   | 1,333,632  | 3,665,280     | 36.4         | 80     | 9          | 0      | 100,023   | 30    | 3          | 0     | 100,056   | 385,694          | 25.9         |     |
| 10       |            | 0        | 0            | 0:00          | 0       | 0       | 0          | 0             | 0.0          | 0      | 0          | 0      | 0         | 0     | 0          | 0     | 0         | 0                | 0            | 0.0 |
| 11       |            | 0        | 0            | 0:00          | 0       | 0       | 0          | 0             | 0.0          | 0      | 0          | 0      | 0         | 0     | 0          | 0     | 0         | 0                | 0            | 0.0 |
| 12       |            | 0        | 0            | 0:00          | 0       | 0       | 0          | 0             | 0.0          | 0      | 0          | 0      | 0         | 0     | 0          | 0     | 0         | 0                | 0            | 0.0 |
| 暦        | 新千歳—利尻     | 116      | 42,688       | 100:34        | 11,283  | 19,256  | 4,152,144  | 7,086,208     | 58.6         | 188    | 148        | 0      | 311,412   | 69    | 54         | 0     | 311,535   | 745,675          | 41.8         |     |
| 年        | 利尻—新千歳     | 116      | 42,688       | 96:43         | 8,796   | 19,256  | 3,236,928  | 7,086,208     | 45.7         | 438    | 30         | 0      | 242,770   | 162   | 11         | 0     | 242,943   | 745,675          | 32.6         |     |
| 計        | 計          | 232      | 85,376       | 197:17        | 20,079  | 38,512  | 7,389,072  | 14,172,416    | 52.1         | 626    | 178        | 0      | 554,182   | 231   | 65         | 0     | 554,478   | 1,491,350        | 37.2         |     |
| 1        | 新千歳—利尻     | 0        | 0            | 0:00          | 0       | 0       | 0          | 0             | 0.0          | 0      | 0          | 0      | 0         | 0     | 0          | 0     | 0         | 0                | 0            | 0.0 |
| 2        |            | 0        | 0            | 0:00          | 0       | 0       | 0          | 0             | 0.0          | 0      | 0          | 0      | 0         | 0     | 0          | 0     | 0         | 0                | 0            | 0.0 |
| 3        |            | 0        | 0            | 0:00          | 0       | 0       | 0          | 0             | 0.0          | 0      | 0          | 0      | 0         | 0     | 0          | 0     | 0         | 0                | 0            | 0.0 |
| 年        | 新千歳—利尻     | 116      | 42,688       | 100:34        | 11,283  | 19,256  | 4,152,144  | 7,086,208     | 58.6         | 188    | 148        | 0      | 311,412   | 69    | 54         | 0     | 311,535   | 745,675          | 41.8         |     |
| 度        | 利尻—新千歳     | 116      | 42,688       | 96:43         | 8,796   | 19,256  | 3,236,928  | 7,086,208     | 45.7         | 438    | 30         | 0      | 242,770   | 162   | 11         | 0     | 242,943   | 745,675          | 32.6         |     |
| 計        | 計          | 232      | 85,376       | 197:17        | 20,079  | 38,512  | 7,389,072  | 14,172,416    | 52.1         | 626    | 178        | 0      | 554,182   | 231   | 65         | 0     | 554,478   | 1,491,350        | 37.2         |     |
| 新千歳—中標津線 |            |          |              |               |         |         |            |               |              |        |            |        |           |       |            |       |           |                  |              |     |
| 1        | 新千歳—中標津    | 162      | 60,588       | 155:27        | 5,314   | 11,988  | 1,987,436  | 4,483,512     | 44.3         | 348    | 194        | 0      | 149,058   | 130   | 73         | 0     | 149,261   | 420,178          | 35.5         |     |
| 2        | 374km      | 146      | 54,604       | 131:42        | 3,275   | 10,804  | 1,224,850  | 4,040,696     | 30.3         | 502    | 95         | 0      | 91,863    | 188   | 36         | 0     | 92,087    | 378,678          | 24.3         |     |
| 3        |            | 166      | 62,084       | 151:19        | 5,232   | 12,283  | 1,956,768  | 4,593,842     | 42.6         | 675    | 170        | 0      | 146,758   | 252   | 63         | 0     | 147,073   | 430,552          | 34.2         |     |
| 4        |            | 180      | 67,320       | 157:49        | 5,399   | 13,320  | 2,019,226  | 4,981,680     | 40.5         | 807    | 239        | 0      | 151,442   | 301   | 89         | 0     | 151,832   | 466,864          | 32.5         |     |
| 5        |            | 183      | 68,442       | 161:26        | 6,266   | 13,542  | 2,343,484  | 5,064,708     | 46.3         | 647    | 115        | 0      | 175,761   | 242   | 43         | 0     | 176,046   | 474,645          | 37.1         |     |
| 6        |            | 178      | 66,572       | 154:41        | 6,935   | 13,316  | 2,593,690  | 4,980,184     | 52.1         | 316    | 182        | 0      | 194,527   | 118   | 68         | 0     | 194,713   | 468,158          | 41.6         |     |
| 7        |            | 184      | 68,816       | 162:53        | 7,852   | 13,800  | 2,936,648  | 5,161,200     | 56.9         | 543    | 123        | 0      | 220,248   | 204   | 46         | 0     | 220,498   | 485,118          | 45.5         |     |
| 8        |            | 186      | 69,564       | 163:30        | 8,073   | 13,764  | 3,019,302  | 5,147,736     | 58.7         | 289    | 260        | 0      | 226,448   | 109   | 97         | 0     | 226,654   | 482,426          | 47.0         |     |
| 9        |            | 180      | 67,320       | 157:54        | 7,434   | 13,504  | 2,780,316  | 5,050,496     | 55.1         | 146    | 108        | 0      | 208,524   | 55    | 40         | 0     | 208,619   | 474,742          | 43.9         |     |
| 10       |            | 186      | 69,564       | 163:15        | 8,167   | 13,948  | 3,054,458  | 5,216,552     | 58.6         | 215    | 91         | 0      | 229,084   | 80    | 34         | 0     | 229,198   | 490,306          | 46.7         |     |
| 11       |            | 180      | 67,320       | 163:26        | 8,178   | 13,317  | 3,058,572  | 4,980,558     | 61.4         | 233    | 197        | 0      | 229,393   | 87    | 74         | 0     | 229,554   | 466,864          | 49.2         |     |
| 12       |            | 184      | 68,816       | 171:07        | 7,943   | 13,616  | 2,970,682  | 5,092,384     | 58.3         | 282    | 257        | 0      | 222,802   | 105   | 96         | 0     | 223,003   | 477,238          | 46.7         |     |
| 暦        | 新千歳—中標津    | 1,058    | 395,692      | 897:42        | 40,008  | 78,639  | 14,962,992 | 29,410,986    | 50.9         | 419    | 996        | 0      | 1,122,225 | 155   | 371        | 0     | 1,122,751 | 2,759,181        | 40.7         |     |
| 年        | 中標津—新千歳    | 1,057    | 395,318      | 996:47        | 40,060  | 78,563  | 14,982,440 | 29,382,562    | 51.0         | 4,584  | 1,035      | 0      | 1,123,683 | 1,716 | 388        | 0     | 1,125,787 | 2,756,588        | 40.8         |     |
| 計        | 計          | 2,115    | 791,010      | 1894:29       | 80,068  | 157,202 | 29,945,432 | 58,793,548    | 50.9         | 5,003  | 2,031      | 0      | 2,245,908 | 1,871 | 759        | 0     | 2,248,538 | 5,515,769        | 40.8         |     |
| 1        | 新千歳—中標津    | 182      | 68,068       | 167:25        | 7,834   | 13,468  | 2,929,916  | 5,037,032     | 58.2         | 297    | 392        | 0      | 219,743   | 111   | 146        | 0     | 220,000   | 472,052          | 46.6         |     |
| 2        |            | 161      | 60,214       | 152:47        | 6,952   | 12,098  | 2,600,048  | 4,524,652     | 57.5         | 295    | 215        | 0      | 195,004   | 111   | 80         | 0     | 195,195   | 425,463          | 45.9         |     |
| 3        |            | 182      | 68,068       | 163:41        | 8,070   | 13,466  | 3,018,180  | 5,036,284     | 59.9         | 464    | 256        | 0      | 226,364   | 174   | 96         | 0     | 226,634   | 472,052          | 48.0         |     |
| 年        | 新千歳—中標津    | 1,084    | 405,416      | 914:20        | 44,345  | 80,654  | 16,585,030 | 30,164,596    | 55.0         | 480    | 1,218      | 0      | 1,243,878 | 179   | 454        | 0     | 1,244,511 | 2,830,557        | 44.0         |     |
| 度        | 中標津—新千歳    | 1,082    | 404,668      | 1025:34       | 44,758  | 80,505  | 16,739,492 | 30,108,870    | 55.6         | 4,054  | 1,217      | 0      | 1,255,462 | 1,518 | 455        | 0     | 1,257,435 | 2,825,371        | 44.5         |     |
| 計        | 計          | 2,166    | 810,084      | 1939:54       | 89,103  | 161,159 | 33,324,522 | 60,273,466    | 55.3         | 4,534  | 2,435      | 0      | 2,499,340 | 1,697 | 909        | 0     | 2,501,946 | 5,655,928        | 44.2         |     |
| 新千歳—女満別線 |            |          |              |               |         |         |            |               |              |        |            |        |           |       |            |       |           |                  |              |     |
| 1        | 新千歳—女満別    | 329      | 116,466      | 282:21        | 11,013  | 24,688  | 3,898,602  | 8,739,552     | 44.6         | 162    | 129        | 1,101  | 292,396   | 57    | 46         | 390   | 292,889   | 841,893          | 34.8         |     |
| 2        | 354km      | 304      | 107,616      | 247:02        | 11,197  | 22,836  | 3,963,738  | 8,083,944     | 49.0         | 286    | 155        | 1,454  | 297,281   | 102   | 55         | 515   | 297,953   | 778,418          | 38.3         |     |
| 3        |            | 354      | 125,316      | 284:42        | 12,789  | 26,556  | 4,527,306  | 9,400,824     | 48.2         | 308    | 207        | 1,771  | 339,548   | 109   | 74         | 627   | 340,358   | 905,068          | 37.6         |     |
| 4        |            | 358      | 126,732      | 282:18        | 10,605  | 27,032  | 3,749,568  | 9,569,328     | 39.2         | 466    | 187        | 1,763  | 281,219   | 164   | 66         | 624   | 282,073   | 921,946          | 30.6         |     |
| 5        |            | 371      | 131,334      | 295:23        | 13,674  | 27,824  | 4,852,632  | 9,849,696     | 49.3         | 3,246  | 253        | 1,680  | 363,948   | 1,150 | 89         | 595   | 365,782   | 947,803          | 38.6         |     |
| 6        |            | 358      | 126,732      | 282:48        | 14,879  | 26,852  | 5,267,166  | 9,505,608     | 55.4         | 6,313  | 139        | 1,728  | 395,038   | 2,234 | 50         | 612   | 397,934   | 914,888          | 43.5         |     |
| 7        |            | 371      | 131,334      | 294:22        | 15,595  | 27,825  | 5,520,630  | 9,850,050     | 56.0         | 807    | 88         | 1,696  | 414,047   | 286   | 31         | 600   | 414,964   | 948,003          | 43.8         |     |
| 8        |            | 369      | 130,626      | 291:15        | 14,637  | 27,676  | 5,181,498  | 9,797,304     | 52.9         | 730    | 110        | 1,642  | 388,612   | 258   | 39         | 581   | 389,490   | 942,893          | 41.3         |     |
| 9        |            | 360      | 127,440      | 285:14        | 15,174  | 27,000  | 5,371,596  | 9,558,000     | 56.2         | 2,049  | 82         | 1,576  | 402,869   | 725   | 29         | 558   | 404,181   | 919,798          | 43.9         |     |
| 10       |            | 372      | 131,688      | 292:42        | 14,962  | 27,900  | 5,296,548  | 9,876,600     | 53.6         | 699    | 176        | 1,703  | 397,241   | 247   | 63         | 603   | 398,154   | 950,458          | 41.9         |     |
| 11       |            | 356      | 126,024      | 284:23        | 14,778  | 26,882  | 5,231,412  | 9,516,228     | 55.0         | 3,165  | 127        | 1,778  | 392,355   | 1,120 | 45         | 629   | 394,149   | 917,036          | 43.0         |     |
| 12       |            | 364      | 128,856      | 297:26        | 15,109  | 27,300  | 5,348,586  | 9,664,200     | 55.3         | 3,048  | 189        | 1,919  | 401,144   | 1,078 | 67         | 679   | 402,968   | 930,018          | 43.3         |     |
| 暦        | 新千歳—女満別    | 2,135    | 755,790      | 1667:31       | 81,757  | 160,336 | 28,944,102 | 56,758,944    | 51.0         | 1,586  | 934        | 0      | 2,170,809 | 560   | 332        | 0     | 2,171,701 | 5,464,321        | 39.7         |     |
| 年        | 女満別—新千歳    | 2,131    | 754,374      | 1752:25       | 82,655  | 160,035 | 29,265,180 | 56,652,390    | 51.7         | 19,693 | 908        | 19,811 | 2,194,889 | 6,970 | 322        | 7,013 | 2,209,194 | 5,453,901        | 40.5         |     |
| 計        | 計          | 4,266    | 1,510,164    | 3419:56       | 164,412 | 320,371 | 58,209,282 | 113,411,334</ |              |        |            |        |           |       |            |       |           |                  |              |     |



第3表 国内定期航空路線別、区間別、月別運航及び輸送実績

(ローカル線)

(令和4年)

| 月別      | 区分     | 区間<br>(km) | 運航<br>回数  | 運航<br>キロメートル | 運航時間<br>(時：分) | 旅 客     |            |            |          | 重量(kg)   |       |            | トンキロメートル  |       |     |            |           | 利用可能<br>トンキロメートル | 重量利<br>用率(%) |
|---------|--------|------------|-----------|--------------|---------------|---------|------------|------------|----------|----------|-------|------------|-----------|-------|-----|------------|-----------|------------------|--------------|
|         |        |            |           |              |               | 旅客数     | 座席数        | 人キロメートル    | 座席キロメートル | 座席利用率(%) | 貨物    | 超 過<br>手荷物 | 郵便物       | 旅客    | 貨物  | 超 過<br>手荷物 | 郵便物       |                  |              |
| 新千歳—青森線 |        |            |           |              |               |         |            |            |          |          |       |            |           |       |     |            |           |                  |              |
| 1       | 新千歳—青森 | 249        | 76,443    | 228:57       | 6,607         | 18,690  | 2,028,349  | 5,737,830  | 35.4     | 190      | 115   | 0          | 152,126   | 59    | 35  | 0          | 152,220   | 553,029          | 27.5         |
| 2       | 307km  | 214        | 65,698    | 183:01       | 4,225         | 16,058  | 1,297,075  | 4,929,806  | 26.3     | 475      | 81    | 1,095      | 97,281    | 146   | 25  | 336        | 97,788    | 475,390          | 20.6         |
| 3       |        | 258        | 79,206    | 215:06       | 8,388         | 19,364  | 2,575,116  | 5,944,748  | 43.3     | 188      | 221   | 1,505      | 193,134   | 58    | 68  | 462        | 193,722   | 572,884          | 33.8         |
| 4       |        | 300        | 92,100    | 246:32       | 10,535        | 22,560  | 3,222,272  | 6,925,920  | 46.5     | 513      | 115   | 1,260      | 241,670   | 158   | 36  | 387        | 242,251   | 669,936          | 36.2         |
| 5       |        | 310        | 95,170    | 250:44       | 10,197        | 23,310  | 3,134,163  | 7,156,170  | 43.8     | 446      | 160   | 1,285      | 235,062   | 137   | 49  | 394        | 235,642   | 692,268          | 34.0         |
| 6       |        | 300        | 92,100    | 243:14       | 10,577        | 22,560  | 3,247,139  | 6,925,920  | 46.9     | 159      | 68    | 0          | 243,535   | 49    | 21  | 0          | 243,605   | 669,936          | 36.4         |
| 7       |        | 301        | 92,407    | 244:25       | 11,426        | 22,629  | 3,507,782  | 6,947,103  | 50.5     | 799      | 82    | 1,222      | 263,084   | 245   | 25  | 375        | 263,729   | 672,759          | 39.2         |
| 8       |        | 310        | 95,170    | 258:37       | 15,918        | 23,312  | 4,886,826  | 7,156,784  | 68.3     | 694      | 307   | 1,053      | 366,513   | 213   | 94  | 323        | 367,143   | 692,268          | 53.0         |
| 9       |        | 296        | 90,872    | 233:47       | 12,651        | 22,256  | 3,883,857  | 6,832,592  | 56.8     | 577      | 73    | 1,447      | 291,289   | 177   | 22  | 445        | 291,933   | 660,726          | 44.2         |
| 10      |        | 310        | 95,170    | 247:02       | 12,712        | 23,306  | 3,902,584  | 7,154,942  | 54.5     | 900      | 89    | 1,410      | 292,694   | 276   | 27  | 433        | 293,430   | 692,268          | 42.4         |
| 11      |        | 300        | 92,100    | 244:37       | 11,524        | 22,560  | 3,537,868  | 6,925,920  | 51.1     | 194      | 67    | 0          | 265,341   | 60    | 20  | 0          | 265,421   | 669,936          | 39.6         |
| 12      |        | 295        | 90,565    | 269:55       | 9,931         | 22,174  | 3,048,817  | 6,807,418  | 44.8     | 495      | 100   | 1,599      | 228,662   | 152   | 31  | 491        | 229,336   | 657,903          | 34.9         |
| 暦年      | 新千歳—青森 | 1,721      | 528,347   | 1465:09      | 62,588        | 129,353 | 19,211,139 | 39,711,371 | 48.4     | 1,226    | 800   | 9,951      | 1,440,839 | 377   | 244 | 3,055      | 1,444,515 | 3,838,587        | 37.6         |
| 年       | 青森—新千歳 | 1,722      | 528,654   | 1400:48      | 62,103        | 129,426 | 19,060,709 | 39,733,782 | 48.0     | 4,404    | 678   | 1,925      | 1,429,552 | 1,353 | 209 | 591        | 1,431,705 | 3,840,716        | 37.3         |
| 計       | 計      | 3,443      | 1,057,001 | 2865:57      | 124,691       | 258,779 | 38,271,848 | 79,445,153 | 48.2     | 5,630    | 1,478 | 11,876     | 2,870,391 | 1,730 | 453 | 3,646      | 2,876,220 | 7,679,303        | 37.5         |
| 新千歳—花巻線 |        |            |           |              |               |         |            |            |          |          |       |            |           |       |     |            |           |                  |              |
| 1       | 新千歳—花巻 | 284        | 87,188    | 258:45       | 8,626         | 21,348  | 2,648,182  | 6,553,836  | 40.4     | 350      | 183   | 1,059      | 198,615   | 108   | 56  | 325        | 199,104   | 633,444          | 31.4         |
| 2       |        | 258        | 79,206    | 234:42       | 8,086         | 19,395  | 2,482,402  | 5,954,265  | 41.7     | 486      | 160   | 1,013      | 186,180   | 150   | 49  | 311        | 186,690   | 575,658          | 32.4         |
| 3       |        | 308        | 94,556    | 252:58       | 12,185        | 23,160  | 3,740,795  | 7,110,120  | 52.6     | 606      | 292   | 1,448      | 280,560   | 186   | 89  | 445        | 281,280   | 687,662          | 40.9         |
| 暦年      | 新千歳—花巻 | 1,785      | 547,995   | 1521:00      | 67,392        | 134,214 | 20,685,967 | 41,203,698 | 50.2     | 1,222    | 838   | 10,656     | 1,551,451 | 376   | 255 | 3,272      | 1,555,354 | 3,985,253        | 39.0         |
| 度       | 花巻—新千歳 | 1,787      | 548,609   | 1464:18      | 66,976        | 134,356 | 20,556,720 | 41,247,292 | 49.8     | 4,997    | 858   | 2,140      | 1,541,754 | 1,535 | 264 | 657        | 1,544,210 | 3,989,511        | 38.7         |
| 計       | 計      | 3,572      | 1,096,604 | 2985:18      | 134,368       | 268,570 | 41,242,687 | 82,450,990 | 50.0     | 6,219    | 1,696 | 12,796     | 3,093,205 | 1,911 | 519 | 3,929      | 3,099,564 | 7,974,764        | 38.9         |
| 新千歳—秋田線 |        |            |           |              |               |         |            |            |          |          |       |            |           |       |     |            |           |                  |              |
| 1       | 新千歳—秋田 | 192        | 85,056    | 215:32       | 4,350         | 14,388  | 1,927,050  | 6,373,884  | 30.2     | 838      | 90    | 0          | 144,529   | 371   | 40  | 0          | 144,940   | 612,390          | 23.7         |
| 2       | 443km  | 120        | 53,160    | 127:01       | 1,958         | 8,996   | 867,394    | 3,985,228  | 21.8     | 62       | 3     | 0          | 65,055    | 27    | 1   | 0          | 65,083    | 383,182          | 17.0         |
| 3       |        | 161        | 71,323    | 164:48       | 4,119         | 12,058  | 1,824,717  | 5,341,694  | 34.2     | 31       | 98    | 0          | 136,853   | 13    | 43  | 0          | 136,909   | 512,646          | 26.7         |
| 4       |        | 186        | 82,398    | 189:23       | 4,759         | 13,896  | 2,102,478  | 6,155,928  | 34.2     | 341      | 222   | 0          | 157,686   | 152   | 98  | 0          | 157,936   | 587,950          | 26.9         |
| 5       |        | 248        | 109,864   | 246:34       | 6,217         | 18,600  | 2,758,118  | 8,239,800  | 33.5     | 54       | 111   | 0          | 206,859   | 24    | 49  | 0          | 206,932   | 792,944          | 26.1         |
| 6       |        | 240        | 106,320   | 238:40       | 6,604         | 17,972  | 2,925,572  | 7,961,596  | 36.7     | 227      | 174   | 0          | 219,418   | 101   | 78  | 0          | 219,597   | 767,364          | 28.6         |
| 7       |        | 247        | 109,421   | 246:15       | 8,369         | 18,526  | 3,707,467  | 8,207,018  | 45.2     | 376      | 189   | 0          | 278,060   | 167   | 84  | 0          | 278,311   | 789,872          | 35.2         |
| 8       |        | 246        | 108,978   | 246:45       | 11,739        | 18,448  | 5,200,377  | 8,172,464  | 63.6     | 67       | 158   | 0          | 390,028   | 29    | 70  | 0          | 390,127   | 786,300          | 49.6         |
| 9       |        | 238        | 105,434   | 237:31       | 9,348         | 17,848  | 4,141,164  | 7,906,664  | 52.4     | 57       | 204   | 0          | 310,587   | 26    | 91  | 0          | 310,704   | 760,720          | 40.8         |
| 10      |        | 248        | 109,864   | 245:31       | 9,147         | 18,594  | 4,052,121  | 8,237,142  | 49.2     | 318      | 120   | 0          | 303,909   | 141   | 53  | 0          | 304,103   | 792,944          | 38.4         |
| 11      |        | 240        | 106,320   | 242:19       | 7,798         | 17,969  | 3,454,514  | 7,960,267  | 43.4     | 120      | 176   | 0          | 259,089   | 54    | 78  | 0          | 259,221   | 767,364          | 33.8         |
| 12      |        | 239        | 105,877   | 260:14       | 6,318         | 17,926  | 2,798,874  | 7,941,218  | 35.2     | 50       | 115   | 0          | 209,915   | 22    | 51  | 0          | 209,988   | 764,292          | 27.5         |
| 暦年      | 新千歳—秋田 | 1,304      | 577,672   | 1354:25      | 40,966        | 97,695  | 18,146,609 | 43,278,885 | 41.9     | 979      | 885   | 0          | 1,360,995 | 434   | 392 | 0          | 1,361,821 | 4,163,592        | 32.7         |
| 年       | 秋田—新千歳 | 1,301      | 576,343   | 1306:08      | 39,760        | 97,526  | 17,613,237 | 43,204,018 | 40.8     | 1,562    | 775   | 0          | 1,320,993 | 693   | 344 | 0          | 1,322,030 | 4,154,376        | 31.8         |
| 計       | 計      | 2,605      | 1,154,015 | 2660:33      | 80,726        | 195,221 | 35,759,846 | 86,482,903 | 41.3     | 2,541    | 1,660 | 0          | 2,681,988 | 1,127 | 736 | 0          | 2,683,851 | 8,317,968        | 32.3         |
| 新千歳—秋田線 |        |            |           |              |               |         |            |            |          |          |       |            |           |       |     |            |           |                  |              |
| 1       | 新千歳—秋田 | 227        | 100,561   | 240:38       | 5,493         | 17,014  | 2,433,399  | 7,537,202  | 32.3     | 143      | 129   | 0          | 182,505   | 64    | 57  | 0          | 182,626   | 724,422          | 25.2         |
| 2       |        | 206        | 91,258    | 224:42       | 5,752         | 15,442  | 2,548,136  | 6,840,806  | 37.2     | 30       | 84    | 0          | 191,110   | 13    | 37  | 0          | 191,160   | 657,654          | 29.1         |
| 3       |        | 248        | 109,864   | 251:23       | 8,092         | 18,597  | 3,584,756  | 8,238,471  | 43.5     | 132      | 55    | 0          | 268,858   | 59    | 24  | 0          | 268,941   | 792,944          | 33.9         |
| 暦年      | 新千歳—秋田 | 1,407      | 623,301   | 1460:12      | 45,188        | 105,426 | 20,016,955 | 46,703,718 | 42.9     | 817      | 885   | 0          | 1,501,272 | 363   | 392 | 0          | 1,502,027 | 4,493,796        | 33.4         |
| 度       | 秋田—新千歳 | 1,406      | 622,858   | 1409:43      | 44,448        | 105,406 | 19,690,021 | 46,694,858 | 42.2     | 1,098    | 852   | 0          | 1,476,752 | 489   | 378 | 0          | 1,477,619 | 4,490,974        | 32.9         |
| 計       | 計      | 2,813      | 1,246,159 | 2869:55      | 89,636        | 210,832 | 39,706,976 | 93,398,576 | 42.5     | 1,915    | 1,737 | 0          | 2,978,024 | 852   | 770 | 0          | 2,979,646 | 8,984,770        | 33.2         |

第3表 国内定期航空路線別、区間別、月別運航及び輸送実績

(ローカル線)

(令和4年)

| 区分<br>月別    | 区間<br>(km) | 運航<br>回数 | 運航<br>キロメートル | 運航時間<br>(時：分) | 旅 客      |         |             |             |              | 重量(kg) |            |     | トンキロメートル   |    |            |     |            | 利用可能<br>トンキロメートル | 重量利<br>用率(%) |
|-------------|------------|----------|--------------|---------------|----------|---------|-------------|-------------|--------------|--------|------------|-----|------------|----|------------|-----|------------|------------------|--------------|
|             |            |          |              |               | 旅客数      | 座席数     | 人キロメートル     | 座席キロメートル    | 座席利用率<br>(%) | 貨物     | 超 過<br>手荷物 | 郵便物 | 旅客         | 貨物 | 超 過<br>手荷物 | 郵便物 | 計          |                  |              |
| 新千歳—山形線     |            |          |              |               |          |         |             |             |              |        |            |     |            |    |            |     |            |                  |              |
| 1           | 新千歳—山形     | 54       | 33,480       | 66:40         | 1,665    | 4,232   | 1,032,300   | 2,623,840   | 39.3         | 0      | 41         | 0   | 77,423     | 0  | 25         | 0   | 77,448     | 199,934          | 38.7         |
| 2           | 620km      | 24       | 14,880       | 29:17         | 375      | 1,856   | 232,500     | 1,150,720   | 20.2         | 0      | 3          | 0   | 17,438     | 0  | 2          | 0   | 17,440     | 87,682           | 19.9         |
| 3           |            | 40       | 24,800       | 47:47         | 1,188    | 3,120   | 736,560     | 1,934,400   | 38.1         | 0      | 7          | 0   | 55,242     | 0  | 4          | 0   | 55,246     | 147,398          | 37.5         |
| 4           |            | 60       | 37,200       | 71:17         | 1,660    | 5,040   | 1,029,200   | 3,124,800   | 32.9         | 0      | 4          | 0   | 77,190     | 0  | 2          | 0   | 77,192     | 238,118          | 32.4         |
| 5           |            | 62       | 38,440       | 73:28         | 2,448    | 5,200   | 1,517,760   | 3,224,000   | 47.1         | 0      | 1          | 0   | 113,833    | 0  | 1          | 0   | 113,834    | 245,676          | 46.3         |
| 6           |            | 59       | 36,580       | 70:30         | 2,051    | 4,940   | 1,271,620   | 3,062,800   | 41.5         | 0      | 14         | 0   | 95,372     | 0  | 8          | 0   | 95,380     | 233,392          | 40.9         |
| 7           |            | 62       | 38,440       | 73:28         | 2,653    | 5,192   | 1,644,860   | 3,219,040   | 51.1         | 0      | 7          | 0   | 123,365    | 0  | 5          | 0   | 123,370    | 245,298          | 50.3         |
| 8           |            | 62       | 38,440       | 73:30         | 3,473    | 5,208   | 2,153,260   | 3,228,960   | 66.7         | 0      | 34         | 0   | 161,495    | 0  | 21         | 0   | 161,516    | 246,054          | 65.6         |
| 9           |            | 60       | 37,200       | 70:32         | 2,771    | 5,032   | 1,718,020   | 3,119,840   | 55.1         | 0      | 23         | 0   | 128,852    | 0  | 14         | 0   | 128,866    | 237,739          | 54.2         |
| 10          |            | 62       | 38,440       | 72:32         | 2,740    | 5,200   | 1,698,800   | 3,224,000   | 52.7         | 0      | 7          | 0   | 127,410    | 0  | 5          | 0   | 127,415    | 245,676          | 51.9         |
| 11          |            | 60       | 37,200       | 73:02         | 2,629    | 5,040   | 1,629,980   | 3,124,800   | 52.2         | 0      | 5          | 0   | 122,249    | 0  | 3          | 0   | 122,252    | 238,118          | 51.3         |
| 12          |            | 62       | 38,440       | 73:45         | 2,348    | 5,208   | 1,455,760   | 3,228,960   | 45.1         | 0      | 68         | 0   | 109,182    | 0  | 42         | 0   | 109,224    | 246,054          | 44.4         |
| 暦           | 新千歳—山形     | 334      | 207,080      | 409:51        | 12,930   | 27,680  | 8,016,600   | 17,161,600  | 46.7         | 0      | 91         | 0   | 601,248    | 0  | 56         | 0   | 601,304    | 1,307,742        | 46.0         |
| 年           | 山形—新千歳     | 333      | 206,460      | 391:57        | 13,071   | 27,588  | 8,104,020   | 17,104,560  | 47.4         | 0      | 123        | 0   | 607,803    | 0  | 76         | 0   | 607,879    | 1,303,397        | 46.6         |
| 計           | 計          | 667      | 413,540      | 801:48        | 26,001   | 55,268  | 16,120,620  | 34,266,160  | 47.0         | 0      | 214        | 0   | 1,209,051  | 0  | 132        | 0   | 1,209,183  | 2,611,139        | 46.3         |
| 1           | 新千歳—山形     | 60       | 37,200       | 73:14         | 2,062    | 5,040   | 1,278,440   | 3,124,800   | 40.9         | 0      | 12         | 0   | 95,883     | 0  | 7          | 0   | 95,890     | 238,118          | 40.3         |
| 2           |            | 52       | 32,240       | 64:42         | 1,987    | 4,368   | 1,231,940   | 2,708,160   | 45.5         | 0      | 68         | 0   | 92,396     | 0  | 42         | 0   | 92,438     | 206,368          | 44.8         |
| 3           |            | 60       | 37,200       | 71:19         | 3,280    | 5,040   | 2,033,600   | 3,124,800   | 65.1         | 0      | 17         | 0   | 152,521    | 0  | 10         | 0   | 152,531    | 238,118          | 64.1         |
| 年           | 新千歳—山形     | 361      | 223,820      | 443:49        | 15,044   | 30,300  | 9,327,280   | 18,786,000  | 49.7         | 0      | 154        | 0   | 699,549    | 0  | 95         | 0   | 699,644    | 1,431,537        | 48.9         |
| 度           | 山形—新千歳     | 360      | 223,200      | 423:30        | 15,058   | 30,208  | 9,335,960   | 18,728,960  | 49.8         | 0      | 106        | 0   | 700,199    | 0  | 65         | 0   | 700,264    | 1,427,192        | 49.1         |
| 計           | 計          | 721      | 447,020      | 867:19        | 30,102   | 60,508  | 18,663,240  | 37,514,960  | 49.7         | 0      | 260        | 0   | 1,399,748  | 0  | 160        | 0   | 1,399,908  | 2,858,729        | 49.0         |
| 新千歳—茨城(百里)線 |            |          |              |               |          |         |             |             |              |        |            |     |            |    |            |     |            |                  |              |
| 1           | 新千歳—茨城     | 101      | 81,507       | 146:12        | 8,495    | 17,877  | 6,855,465   | 14,426,739  | 47.5         | 0      | 686        | 0   | 514,160    | 0  | 554        | 0   | 514,714    | 1,651,368        | 31.2         |
| 2           | 807km      | 76       | 61,332       | 105:43        | 3,883    | 13,452  | 3,133,581   | 10,855,764  | 28.9         | 0      | 480        | 0   | 235,019    | 0  | 387        | 0   | 235,406    | 1,242,614        | 18.9         |
| 3           |            | 124      | 100,068      | 173:53        | 8,497    | 21,948  | 6,857,079   | 17,712,036  | 38.7         | 0      | 887        | 0   | 514,281    | 0  | 716        | 0   | 514,997    | 2,027,422        | 25.4         |
| 4           |            | 100      | 80,700       | 138:51        | 8,027    | 17,700  | 6,477,789   | 14,283,900  | 45.4         | 0      | 918        | 0   | 485,834    | 0  | 741        | 0   | 486,575    | 1,635,018        | 29.8         |
| 5           |            | 124      | 100,068      | 170:10        | 11,087   | 21,948  | 8,947,209   | 17,712,036  | 50.5         | 0      | 389        | 0   | 671,041    | 0  | 314        | 0   | 671,355    | 2,027,422        | 33.1         |
| 6           |            | 120      | 96,840       | 163:56        | 13,383   | 21,240  | 10,800,081  | 17,140,680  | 63.0         | 0      | 653        | 0   | 810,006    | 0  | 527        | 0   | 810,533    | 1,962,020        | 41.3         |
| 7           |            | 124      | 100,068      | 169:15        | 14,810   | 21,948  | 11,951,670  | 17,712,036  | 67.5         | 0      | 858        | 0   | 896,375    | 0  | 693        | 0   | 897,068    | 2,027,422        | 44.2         |
| 8           |            | 123      | 99,261       | 167:36        | 16,966   | 21,771  | 13,691,562  | 17,569,197  | 77.9         | 0      | 987        | 0   | 1,026,867  | 0  | 796        | 0   | 1,027,663  | 2,011,072        | 51.1         |
| 9           |            | 120      | 96,840       | 163:54        | 15,541   | 21,240  | 12,541,587  | 17,140,680  | 73.2         | 0      | 977        | 0   | 940,619    | 0  | 788        | 0   | 941,407    | 1,962,020        | 48.0         |
| 10          |            | 124      | 100,068      | 170:17        | 16,778   | 21,948  | 13,539,846  | 17,712,036  | 76.4         | 0      | 596        | 0   | 1,015,488  | 0  | 481        | 0   | 1,015,969  | 2,027,422        | 50.1         |
| 11          |            | 120      | 96,840       | 165:46        | 14,984   | 21,240  | 12,092,088  | 17,140,680  | 70.5         | 0      | 535        | 0   | 906,907    | 0  | 432        | 0   | 907,339    | 1,962,020        | 46.2         |
| 12          |            | 124      | 100,068      | 174:53        | 13,540   | 21,948  | 10,926,780  | 17,712,036  | 61.7         | 0      | 738        | 0   | 819,508    | 0  | 596        | 0   | 820,104    | 2,027,422        | 40.5         |
| 暦           | 新千歳—茨城     | 691      | 557,637      | 976:47        | 73,466   | 122,307 | 59,287,062  | 98,701,749  | 60.1         | 0      | 4,615      | 0   | 4,446,530  | 0  | 3,726      | 0   | 4,450,256  | 11,297,971       | 39.4         |
| 年           | 茨城—新千歳     | 689      | 556,023      | 933:39        | 72,525   | 121,953 | 58,527,675  | 98,416,071  | 59.5         | 0      | 4,089      | 0   | 4,389,575  | 0  | 3,299      | 0   | 4,392,874  | 11,265,271       | 39.0         |
| 計           | 計          | 1,380    | 1,113,660    | 1910:26       | 145,991  | 244,260 | 117,814,737 | 197,117,820 | 59.8         | 0      | 8,704      | 0   | 8,836,105  | 0  | 7,025      | 0   | 8,843,130  | 22,563,242       | 39.2         |
| 1           | 新千歳—茨城     | 123      | 99,261       | 172:39        | 11,758   | 21,771  | 9,488,706   | 17,569,197  | 54.0         | 0      | 1,056      | 0   | 711,653    | 0  | 852        | 0   | 712,505    | 2,011,072        | 35.4         |
| 2           |            | 112      | 90,384       | 159:52        | 14,229   | 19,824  | 11,482,803  | 15,997,968  | 71.8         | 0      | 615        | 0   | 861,210    | 0  | 496        | 0   | 861,706    | 1,831,220        | 47.1         |
| 3           |            | 124      | 100,068      | 171:40        | 16,703   | 21,948  | 13,479,321  | 17,712,036  | 76.1         | 0      | 1,073      | 0   | 1,010,949  | 0  | 866        | 0   | 1,011,815  | 2,027,422        | 49.9         |
| 年           | 新千歳—茨城     | 720      | 581,040      | 1015:18       | 84,513   | 127,440 | 68,201,991  | 102,844,080 | 66.3         | 0      | 4,718      | 0   | 5,115,150  | 0  | 3,808      | 0   | 5,118,958  | 11,772,126       | 43.5         |
| 度           | 茨城—新千歳     | 718      | 579,426      | 973:31        | 83,293   | 127,086 | 67,217,451  | 102,558,402 | 65.5         | 0      | 4,677      | 0   | 5,041,307  | 0  | 3,774      | 0   | 5,045,081  | 11,739,426       | 43.0         |
| 計           | 計          | 1,438    | 1,160,466    | 1988:49       | 167,806  | 254,526 | 135,419,442 | 205,402,482 | 65.9         | 0      | 9,395      | 0   | 10,156,457 | 0  | 7,582      | 0   | 10,164,039 | 23,511,552       | 43.2         |
| 新千歳—松本線     |            |          |              |               |          |         |             |             |              |        |            |     |            |    |            |     |            |                  |              |
| 1           | 新千歳—松本     | 61       | 54,229       | 98:47         | 2,525    | 4,780   | 2,244,725   | 4,249,420   | 52.8         | 0      | 132        | 0   | 168,354    | 0  | 117        | 0   | 168,471    | 389,730          | 43.2         |
| 2           | 889km      | 50       | 44,450       | 80:02         | 1,509    | 3,944   | 1,341,501   | 3,506,216   | 38.3         | 0      | 100        | 0   | 100,613    | 0  | 89         | 0   | 100,702    | 326,939          | 30.8         |
| 3           |            | 62       | 55,118       | 100:01        | 3,108    | 4,928   | 2,763,012   | 4,380,992   | 63.1         | 0      | 276        | 0   | 207,226    | 0  | 246        | 0   | 207,472    | 416,201          | 49.8         |
| 4           |            | 60       | 53,340       | 94:03         | 2,296    | 5,032   | 2,041,144   | 4,473,448   | 45.6         | 0      | 94         | 0   | 153,086    | 0  | 84         | 0   | 153,170    | 478,607          | 32.0         |
| 5           |            | 62       | 55,118       | 98:37         | 2,916    | 5,192   | 2,592,324   | 4,615,688   | 56.2         | 0      | 36         | 0   | 194,425    | 0  | 32         | 0   | 194,457    | 492,330          | 39.5         |
| 6           |            | 60       | 53,340       | 94:02         | 3,737    | 5,032   | 3,322,193   | 4,473,448   | 74.3         | 0      | 32         | 0   | 249,165    | 0  | 29         | 0   | 249,194    | 478,607          | 52.1         |
| 7           |            | 62       | 55,118       | 98:36         | 4,420    | 5,200   | 3,929,380   | 4,622,800   | 85.0         | 0      | 10         | 0   | 294,703    | 0  | 9          | 0   | 294,712    | 494,637          | 59.6         |
| 8           |            | 62       | 55,118       | 97:59         | 4,126    | 5,208   | 3,668,014   | 4,629,912   | 79.2         | 0      | 59         | 0   | 275,101    | 0  | 53         | 0   | 275,154    | 496,944          | 55.4         |
| 9           |            | 60       | 53,340       | 93:09         | 3,613    | 5,032   | 3,211,957   | 4,473,448   | 71.8         | 0      | 74         | 0   | 240,896    | 0  | 66         | 0   | 240,962    | 478,607          | 50.3         |
| 10          |            | 62       | 55,118       | 98:08         | 4,250    | 5,192   | 3,778,250   | 4,615,688   | 81.9         | 0      | 68         | 0   | 283,369    | 0  | 61         | 0   | 283,430    | 492,330          | 57.6         |
| 11          |            | 59       | 52,451       | 95:28         | 4,055    | 4,956   | 3,604,895   | 4,405,884   | 81.8         | 0      | 47         | 0   | 270,368    | 0  | 42         | 0   | 270,410    | 472,898          | 57.2         |
| 12          |            | 62       | 55,118       | 100:51        | 3,869    | 5,208   | 3,439,541   | 4,629,912   | 74.3         | 0      | 265        | 0   | 257,965    | 0  | 235        | 0   | 258,200    | 496,943          | 52.0         |
| 暦           | 新千歳—松本     | 364      | 323,596      | 599:19        | 20,325   | 30,104  | 18,068,925  | 26,762,456  | 67.5         | 0      | 602        | 0   | 1,355,169  | 0  | 536        | 0   | 1,355,705  | 2,781,433        | 48.7         |
| 年           | 松本—新千歳     | 358      | 318,262      | 550:24        | 20,099</ |         |             |             |              |        |            |     |            |    |            |     |            |                  |              |

第3表 国内定期航空路線別、区間別、月別運航及び輸送実績

(ローカル線)

(令和4年)

| 区分<br>月別   | 区間<br>(km) | 運航<br>回数 | 運 航<br>キロメートル | 運航時間<br>(時：分) | 旅 客    |        |           |           |              | 重量(kg) |            |     | トンキロメートル |    |            |     |         | 利用可能<br>トンキロメートル | 重量利<br>用率(%) |     |
|------------|------------|----------|---------------|---------------|--------|--------|-----------|-----------|--------------|--------|------------|-----|----------|----|------------|-----|---------|------------------|--------------|-----|
|            |            |          |               |               | 旅客数    | 座席数    | 人キロメートル   | 座席キロメートル  | 座席利用<br>率(%) | 貨物     | 超 過<br>手荷物 | 郵便物 | 旅客       | 貨物 | 超 過<br>手荷物 | 郵便物 | 計       |                  |              |     |
| 新千歳—出雲線    |            |          |               |               |        |        |           |           |              |        |            |     |          |    |            |     |         |                  |              |     |
| 1          | 新千歳—出雲     | 0        | 0             | 0:00          | 0      | 0      | 0         | 0         | 0.0          | 0      | 0          | 0   | 0        | 0  | 0          | 0   | 0       | 0                | 0            | 0.0 |
| 2          | 1,295km    | 0        | 0             | 0:00          | 0      | 0      | 0         | 0         | 0.0          | 0      | 0          | 0   | 0        | 0  | 0          | 0   | 0       | 0                | 0            | 0.0 |
| 3          |            | 0        | 0             | 0:00          | 0      | 0      | 0         | 0         | 0.0          | 0      | 0          | 0   | 0        | 0  | 0          | 0   | 0       | 0                | 0            | 0.0 |
| 4          |            | 0        | 0             | 0:00          | 0      | 0      | 0         | 0         | 0.0          | 0      | 0          | 0   | 0        | 0  | 0          | 0   | 0       | 0                | 0            | 0.0 |
| 5          |            | 0        | 0             | 0:00          | 0      | 0      | 0         | 0         | 0.0          | 0      | 0          | 0   | 0        | 0  | 0          | 0   | 0       | 0                | 0            | 0.0 |
| 6          |            | 0        | 0             | 0:00          | 0      | 0      | 0         | 0         | 0.0          | 0      | 0          | 0   | 0        | 0  | 0          | 0   | 0       | 0                | 0            | 0.0 |
| 7          |            | 0        | 0             | 0:00          | 0      | 0      | 0         | 0         | 0.0          | 0      | 0          | 0   | 0        | 0  | 0          | 0   | 0       | 0                | 0            | 0.0 |
| 8          |            | 36       | 46,620        | 68:08         | 4,706  | 5,940  | 6,094,270 | 7,692,300 | 79.2         | 3      | 36         | 36  | 457,070  | 4  | 46         | 46  | 457,166 | 792,540          | 57.7         |     |
| 9          |            | 0        | 0             | 0:00          | 0      | 0      | 0         | 0         | 0.0          | 0      | 0          | 0   | 0        | 0  | 0          | 0   | 0       | 0                | 0            | 0.0 |
| 10         |            | 0        | 0             | 0:00          | 0      | 0      | 0         | 0         | 0.0          | 0      | 0          | 0   | 0        | 0  | 0          | 0   | 0       | 0                | 0            | 0.0 |
| 11         |            | 0        | 0             | 0:00          | 0      | 0      | 0         | 0         | 0.0          | 0      | 0          | 0   | 0        | 0  | 0          | 0   | 0       | 0                | 0            | 0.0 |
| 12         |            | 0        | 0             | 0:00          | 0      | 0      | 0         | 0         | 0.0          | 0      | 0          | 0   | 0        | 0  | 0          | 0   | 0       | 0                | 0            | 0.0 |
| 暦          | 新千歳—出雲     | 18       | 23,310        | 34:57         | 2,375  | 2,970  | 3,075,625 | 3,846,150 | 80.0         | 0      | 18         | 18  | 230,672  | 0  | 23         | 23  | 230,718 | 396,270          | 58.2         |     |
| 年          | 出雲—新千歳     | 18       | 23,310        | 33:11         | 2,331  | 2,970  | 3,018,645 | 3,846,150 | 78.5         | 3      | 18         | 18  | 226,398  | 4  | 23         | 23  | 226,448 | 396,270          | 57.1         |     |
| 計          | 計          | 36       | 46,620        | 68:08         | 4,706  | 5,940  | 6,094,270 | 7,692,300 | 79.2         | 3      | 36         | 36  | 457,070  | 4  | 46         | 46  | 457,166 | 792,540          | 57.7         |     |
| 1          | 新千歳—出雲     | 0        | 0             | 0:00          | 0      | 0      | 0         | 0         | 0.0          | 0      | 0          | 0   | 0        | 0  | 0          | 0   | 0       | 0                | 0            | 0.0 |
| 2          |            | 0        | 0             | 0:00          | 0      | 0      | 0         | 0         | 0.0          | 0      | 0          | 0   | 0        | 0  | 0          | 0   | 0       | 0                | 0            | 0.0 |
| 3          |            | 0        | 0             | 0:00          | 0      | 0      | 0         | 0         | 0.0          | 0      | 0          | 0   | 0        | 0  | 0          | 0   | 0       | 0                | 0            | 0.0 |
| 年          | 新千歳—出雲     | 18       | 23,310        | 34:57         | 2,375  | 2,970  | 3,075,625 | 3,846,150 | 80.0         | 0      | 18         | 18  | 230,672  | 0  | 23         | 23  | 230,718 | 396,270          | 58.2         |     |
| 度          | 出雲—新千歳     | 18       | 23,310        | 33:11         | 2,331  | 2,970  | 3,018,645 | 3,846,150 | 78.5         | 3      | 18         | 18  | 226,398  | 4  | 23         | 23  | 226,448 | 396,270          | 57.1         |     |
| 計          | 計          | 36       | 46,620        | 68:08         | 4,706  | 5,940  | 6,094,270 | 7,692,300 | 79.2         | 3      | 36         | 36  | 457,070  | 4  | 46         | 46  | 457,166 | 792,540          | 57.7         |     |
| 新千歳—徳島線    |            |          |               |               |        |        |           |           |              |        |            |     |          |    |            |     |         |                  |              |     |
| 1          | 新千歳—徳島     | 0        | 0             | 0:00          | 0      | 0      | 0         | 0         | 0.0          | 0      | 0          | 0   | 0        | 0  | 0          | 0   | 0       | 0                | 0            | 0.0 |
| 2          | 1,366km    | 0        | 0             | 0:00          | 0      | 0      | 0         | 0         | 0.0          | 0      | 0          | 0   | 0        | 0  | 0          | 0   | 0       | 0                | 0            | 0.0 |
| 3          |            | 0        | 0             | 0:00          | 0      | 0      | 0         | 0         | 0.0          | 0      | 0          | 0   | 0        | 0  | 0          | 0   | 0       | 0                | 0            | 0.0 |
| 4          |            | 0        | 0             | 0:00          | 0      | 0      | 0         | 0         | 0.0          | 0      | 0          | 0   | 0        | 0  | 0          | 0   | 0       | 0                | 0            | 0.0 |
| 5          |            | 0        | 0             | 0:00          | 0      | 0      | 0         | 0         | 0.0          | 0      | 0          | 0   | 0        | 0  | 0          | 0   | 0       | 0                | 0            | 0.0 |
| 6          |            | 0        | 0             | 0:00          | 0      | 0      | 0         | 0         | 0.0          | 0      | 0          | 0   | 0        | 0  | 0          | 0   | 0       | 0                | 0            | 0.0 |
| 7          |            | 0        | 0             | 0:00          | 0      | 0      | 0         | 0         | 0.0          | 0      | 0          | 0   | 0        | 0  | 0          | 0   | 0       | 0                | 0            | 0.0 |
| 8          |            | 26       | 35,516        | 52:27         | 3,190  | 4,290  | 4,357,540 | 5,860,140 | 74.4         | 3      | 24         | 0   | 326,815  | 4  | 32         | 0   | 326,851 | 603,772          | 54.1         |     |
| 9          |            | 0        | 0             | 0:00          | 0      | 0      | 0         | 0         | 0.0          | 0      | 0          | 0   | 0        | 0  | 0          | 0   | 0       | 0                | 0            | 0.0 |
| 10         |            | 0        | 0             | 0:00          | 0      | 0      | 0         | 0         | 0.0          | 0      | 0          | 0   | 0        | 0  | 0          | 0   | 0       | 0                | 0            | 0.0 |
| 11         |            | 0        | 0             | 0:00          | 0      | 0      | 0         | 0         | 0.0          | 0      | 0          | 0   | 0        | 0  | 0          | 0   | 0       | 0                | 0            | 0.0 |
| 12         |            | 0        | 0             | 0:00          | 0      | 0      | 0         | 0         | 0.0          | 0      | 0          | 0   | 0        | 0  | 0          | 0   | 0       | 0                | 0            | 0.0 |
| 暦          | 新千歳—徳島     | 13       | 17,758        | 26:25         | 1,598  | 2,145  | 2,182,868 | 2,930,070 | 74.5         | 0      | 12         | 0   | 163,715  | 0  | 16         | 0   | 163,731 | 301,886          | 54.2         |     |
| 年          | 徳島—新千歳     | 13       | 17,758        | 26:02         | 1,592  | 2,145  | 2,174,672 | 2,930,070 | 74.2         | 3      | 12         | 0   | 163,100  | 4  | 16         | 0   | 163,120 | 301,886          | 54.0         |     |
| 計          | 計          | 26       | 35,516        | 52:27         | 3,190  | 4,290  | 4,357,540 | 5,860,140 | 74.4         | 3      | 24         | 0   | 326,815  | 4  | 32         | 0   | 326,851 | 603,772          | 54.1         |     |
| 1          | 新千歳—徳島     | 0        | 0             | 0:00          | 0      | 0      | 0         | 0         | 0.0          | 0      | 0          | 0   | 0        | 0  | 0          | 0   | 0       | 0                | 0            | 0.0 |
| 2          |            | 0        | 0             | 0:00          | 0      | 0      | 0         | 0         | 0.0          | 0      | 0          | 0   | 0        | 0  | 0          | 0   | 0       | 0                | 0            | 0.0 |
| 3          |            | 0        | 0             | 0:00          | 0      | 0      | 0         | 0         | 0.0          | 0      | 0          | 0   | 0        | 0  | 0          | 0   | 0       | 0                | 0            | 0.0 |
| 年          | 新千歳—徳島     | 13       | 17,758        | 26:25         | 1,598  | 2,145  | 2,182,868 | 2,930,070 | 74.5         | 0      | 12         | 0   | 163,715  | 0  | 16         | 0   | 163,731 | 301,886          | 54.2         |     |
| 度          | 徳島—新千歳     | 13       | 17,758        | 26:02         | 1,592  | 2,145  | 2,174,672 | 2,930,070 | 74.2         | 3      | 12         | 0   | 163,100  | 4  | 16         | 0   | 163,120 | 301,886          | 54.0         |     |
| 計          | 計          | 26       | 35,516        | 52:27         | 3,190  | 4,290  | 4,357,540 | 5,860,140 | 74.4         | 3      | 24         | 0   | 326,815  | 4  | 32         | 0   | 326,851 | 603,772          | 54.1         |     |
| 札幌(丘珠)—利尻線 |            |          |               |               |        |        |           |           |              |        |            |     |          |    |            |     |         |                  |              |     |
| 1          | 丘珠—利尻      | 40       | 9,520         | 33:26         | 926    | 1,920  | 220,388   | 456,960   | 48.2         | 0      | 0          | 0   | 16,529   | 0  | 0          | 0   | 16,529  | 38,060           | 43.4         |     |
| 2          | 238km      | 46       | 10,948        | 36:42         | 655    | 2,208  | 155,890   | 525,504   | 29.7         | 0      | 0          | 0   | 11,691   | 0  | 0          | 0   | 11,691  | 43,770           | 26.7         |     |
| 3          |            | 56       | 13,328        | 45:30         | 1,350  | 2,688  | 321,300   | 639,744   | 50.2         | 0      | 0          | 0   | 24,097   | 0  | 0          | 0   | 24,097  | 53,286           | 45.2         |     |
| 4          |            | 70       | 16,660        | 56:45         | 1,542  | 3,360  | 366,996   | 799,680   | 45.9         | 0      | 0          | 0   | 27,524   | 0  | 0          | 0   | 27,524  | 66,606           | 41.3         |     |
| 5          |            | 78       | 18,564        | 64:37         | 2,473  | 3,744  | 588,574   | 891,072   | 66.1         | 0      | 0          | 0   | 44,143   | 0  | 0          | 0   | 44,143  | 74,218           | 59.5         |     |
| 6          |            | 72       | 17,136        | 59:47         | 2,666  | 3,456  | 634,508   | 822,528   | 77.1         | 0      | 0          | 0   | 47,588   | 0  | 0          | 0   | 47,588  | 68,510           | 69.5         |     |
| 7          |            | 84       | 19,992        | 69:37         | 3,166  | 4,032  | 753,508   | 959,616   | 78.5         | 0      | 0          | 0   | 56,513   | 0  | 0          | 0   | 56,513  | 79,928           | 70.7         |     |
| 8          |            | 82       | 19,516        | 65:56         | 3,267  | 3,936  | 777,546   | 936,768   | 83.0         | 0      | 0          | 0   | 58,316   | 0  | 0          | 0   | 58,316  | 78,024           | 74.7         |     |
| 9          |            | 80       | 19,040        | 65:16         | 2,565  | 3,840  | 610,470   | 913,920   | 66.8         | 0      | 0          | 0   | 45,786   | 0  | 0          | 0   | 45,786  | 76,122           | 60.1         |     |
| 10         |            | 79       | 18,802        | 63:15         | 2,450  | 3,792  | 583,100   | 902,496   | 64.6         | 0      | 0          | 0   | 43,733   | 0  | 0          | 0   | 43,733  | 75,170           | 58.2         |     |
| 11         |            | 72       | 17,136        | 58:45         | 1,613  | 3,456  | 383,894   | 822,528   | 46.7         | 0      | 0          | 0   | 28,792   | 0  | 0          | 0   | 28,792  | 68,510           | 42.0         |     |
| 12         |            | 54       | 12,852        | 44:55         | 1,447  | 2,592  | 344,386   | 616,896   | 55.8         | 0      | 0          | 0   | 25,829   | 0  | 0          | 0   | 25,829  | 51,382           | 50.3         |     |
| 暦          | 丘珠—利尻      | 407      | 96,866        | 336:32        | 12,094 | 19,536 | 2,878,372 | 4,649,568 | 61.9         | 0      | 0          | 0   | 215,878  | 0  | 0          | 0   | 215,878 | 387,269          | 55.7         |     |
| 年          | 利尻—丘珠      | 406      | 96,628        | 327:59        | 12,026 | 19,488 | 2,862,188 | 4,638,144 | 61.7         | 0      | 0          | 0   | 214,663  | 0  | 0          | 0   | 214,663 | 386,317          | 55.6         |     |
| 計          | 計          | 813      | 193,494       | 664:31        | 24,120 | 39,024 | 5,740,560 | 9,287,712 | 61.8         | 0      | 0          | 0   | 430,541  | 0  | 0          | 0   | 430,541 | 773,586          | 55.7         |     |
| 1          | 丘珠—利尻      | 47       | 11,186        | 39:39         | 1,396  | 2,256  | 332,248   | 536,928   | 61.9         | 0      | 0          | 0   | 24,919   | 0  | 0          | 0   | 24,919  | 44,722           | 55.7         |     |
| 2          |            | 44       | 10,472        | 35:34         | 1,162  | 2,112  | 276,556   | 502,656   | 55.0         | 0      | 0          | 0   | 20,742   | 0  | 0          | 0   | 20,742  | 41,868           | 49.5         |     |
| 3          |            | 72       | 17,136        | 57:26         | 2,008  | 3,456  | 477,904   | 822,528   | 58.1         | 0      | 0          | 0   | 35,843   | 0  | 0          | 0   | 35,843  | 68,510           | 52.3         |     |
| 年          | 丘珠—利尻      | 418      | 99,484        | 343:59        | 12,888 | 20,064 | 3,067,344 | 4,775,232 | 64.2         | 0      | 0          | 0   | 230,052  | 0  | 0          | 0   | 230,052 | 397,737          | 57.8         |     |
| 度          | 利尻—丘珠      | 416      | 99,008        | 337:33        | 12,867 | 19,968 | 3,062,346 | 4,752,384 | 64.4         | 0      | 0          | 0   | 229,676  | 0  | 0          | 0   | 229,676 | 395,833          | 58.0         |     |
| 計          | 計          | 834      | 198,492       | 681:32        | 25,755 | 40,032 | 6,129,690 | 9,527,616 | 64.3         | 0      | 0          | 0   | 459,728  | 0  | 0          | 0   | 459,728 | 793,570          | 57.9         |     |

第3表 国内定期航空路線別、区間別、月別運航及び輸送実績

(ローカル線)

(令和4年)

| 月別          | 区分     | 区間<br>(km) | 運航<br>回数 | 運航<br>キロメートル | 運航時間<br>(時：分) | 旅 客     |            |            |          |              | 重量(kg) |            |           | トンキロメートル |    |            |           |           | 利用可能<br>トンキロメートル | 重量利<br>用率(%) |
|-------------|--------|------------|----------|--------------|---------------|---------|------------|------------|----------|--------------|--------|------------|-----------|----------|----|------------|-----------|-----------|------------------|--------------|
|             |        |            |          |              |               | 旅客数     | 座席数        | 人キロメートル    | 座席キロメートル | 座席利用<br>率(%) | 貨物     | 超 過<br>手荷物 | 郵便物       | 旅客       | 貨物 | 超 過<br>手荷物 | 郵便物       | 計         |                  |              |
| 札幌(丘珠)―釧路線  |        |            |          |              |               |         |            |            |          |              |        |            |           |          |    |            |           |           |                  |              |
| 1           | 丘珠―釧路  | 136        | 38,352   | 105:11       | 3,980         | 6,528   | 1,122,360  | 1,840,896  | 61.0     | 19           | 0      | 0          | 84,177    | 5        | 0  | 0          | 84,182    | 153,332   | 54.9             |              |
| 2           | 282km  | 120        | 33,840   | 88:30        | 2,900         | 5,760   | 817,800    | 1,624,320  | 50.3     | 126          | 0      | 0          | 61,335    | 36       | 0  | 0          | 61,371    | 135,292   | 45.4             |              |
| 3           |        | 144        | 40,608   | 108:24       | 4,192         | 6,912   | 1,182,144  | 1,949,184  | 60.6     | 56           | 0      | 0          | 88,661    | 16       | 0  | 0          | 88,677    | 162,350   | 54.6             |              |
| 4           |        | 176        | 49,632   | 131:00       | 5,306         | 8,448   | 1,496,292  | 2,382,336  | 62.8     | 74           | 0      | 0          | 112,222   | 21       | 0  | 0          | 112,243   | 198,428   | 56.6             |              |
| 5           |        | 178        | 50,196   | 134:54       | 5,320         | 8,544   | 1,500,240  | 2,409,408  | 62.3     | 56           | 0      | 0          | 112,518   | 16       | 0  | 0          | 112,534   | 200,684   | 56.1             |              |
| 6           |        | 194        | 54,708   | 145:12       | 6,170         | 9,312   | 1,739,940  | 2,625,984  | 66.3     | 76           | 0      | 0          | 130,495   | 21       | 0  | 0          | 130,516   | 218,722   | 59.7             |              |
| 7           |        | 216        | 60,912   | 165:30       | 6,629         | 10,368  | 1,869,378  | 2,923,776  | 63.9     | 85           | 0      | 0          | 140,203   | 24       | 0  | 0          | 140,227   | 243,526   | 57.6             |              |
| 8           |        | 201        | 56,682   | 151:00       | 6,453         | 9,648   | 1,819,746  | 2,720,736  | 66.9     | 59           | 0      | 0          | 136,481   | 17       | 0  | 0          | 136,498   | 226,615   | 60.2             |              |
| 9           |        | 198        | 55,836   | 148:33       | 6,743         | 9,504   | 1,901,526  | 2,680,128  | 70.9     | 81           | 0      | 0          | 142,614   | 22       | 0  | 0          | 142,636   | 223,232   | 63.9             |              |
| 10          |        | 210        | 59,220   | 155:28       | 7,049         | 10,080  | 1,987,818  | 2,842,560  | 69.9     | 95           | 0      | 0          | 149,087   | 27       | 0  | 0          | 149,114   | 236,762   | 63.0             |              |
| 11          |        | 212        | 59,784   | 159:50       | 6,740         | 10,176  | 1,900,680  | 2,869,632  | 66.2     | 97           | 0      | 0          | 142,551   | 27       | 0  | 0          | 142,578   | 239,016   | 59.7             |              |
| 12          |        | 196        | 55,272   | 150:17       | 6,526         | 9,408   | 1,840,332  | 2,653,056  | 69.4     | 114          | 0      | 0          | 138,024   | 32       | 0  | 0          | 138,056   | 220,978   | 62.5             |              |
| 暦           | 丘珠―釧路  | 1,091      | 307,662  | 795:24       | 34,922        | 52,368  | 9,848,004  | 14,767,776 | 66.7     | 230          | 0      | 0          | 738,599   | 64       | 0  | 0          | 738,663   | 1,230,032 | 60.1             |              |
| 年           | 釧路―丘珠  | 1,090      | 307,380  | 848:25       | 33,086        | 52,320  | 9,330,252  | 14,754,240 | 63.2     | 708          | 0      | 0          | 699,769   | 200      | 0  | 0          | 699,969   | 1,228,905 | 57.0             |              |
| 計           | 計      | 2,181      | 615,042  | 1643:49      | 68,008        | 104,688 | 19,178,256 | 29,522,016 | 65.0     | 938          | 0      | 0          | 1,438,368 | 264      | 0  | 0          | 1,438,632 | 2,458,937 | 58.5             |              |
| 札幌(丘珠)―函館線  |        |            |          |              |               |         |            |            |          |              |        |            |           |          |    |            |           |           |                  |              |
| 1           | 丘珠―函館  | 185        | 47,545   | 122:25       | 5,864         | 8,880   | 1,507,048  | 2,282,160  | 66.0     | 172          | 0      | 0          | 113,029   | 44       | 0  | 0          | 113,073   | 190,085   | 59.5             |              |
| 2           | 257km  | 136        | 34,952   | 88:28        | 4,010         | 6,528   | 1,030,570  | 1,677,696  | 61.4     | 128          | 0      | 0          | 77,292    | 32       | 0  | 0          | 77,324    | 139,738   | 55.3             |              |
| 3           |        | 218        | 56,026   | 137:43       | 7,184         | 10,464  | 1,846,288  | 2,689,248  | 68.7     | 178          | 0      | 0          | 138,472   | 46       | 0  | 0          | 138,518   | 223,992   | 61.8             |              |
| 4           |        | 258        | 66,306   | 159:43       | 9,211         | 12,384  | 2,367,227  | 3,182,688  | 74.4     | 213          | 0      | 0          | 177,542   | 55       | 0  | 0          | 177,597   | 265,092   | 67.0             |              |
| 5           |        | 242        | 62,194   | 150:47       | 9,084         | 11,616  | 2,334,588  | 2,985,312  | 78.2     | 164          | 0      | 0          | 175,094   | 42       | 0  | 0          | 175,136   | 248,652   | 70.4             |              |
| 6           |        | 268        | 68,876   | 171:39       | 10,242        | 12,864  | 2,632,194  | 3,306,048  | 79.6     | 114          | 0      | 0          | 197,414   | 30       | 0  | 0          | 197,444   | 275,366   | 71.7             |              |
| 7           |        | 306        | 78,642   | 195:58       | 10,971        | 14,688  | 2,819,547  | 3,774,816  | 74.7     | 208          | 0      | 0          | 211,466   | 53       | 0  | 0          | 211,519   | 314,410   | 67.3             |              |
| 8           |        | 282        | 72,474   | 178:54       | 9,571         | 13,536  | 2,459,747  | 3,478,752  | 70.7     | 159          | 0      | 0          | 184,481   | 41       | 0  | 0          | 184,522   | 289,752   | 63.7             |              |
| 9           |        | 302        | 77,614   | 189:29       | 11,286        | 14,496  | 2,900,502  | 3,725,472  | 77.9     | 211          | 0      | 0          | 217,538   | 55       | 0  | 0          | 217,593   | 310,300   | 70.1             |              |
| 10          |        | 318        | 81,726   | 196:08       | 11,257        | 15,264  | 2,893,049  | 3,922,848  | 73.7     | 366          | 0      | 0          | 216,978   | 94       | 0  | 0          | 217,072   | 326,740   | 66.4             |              |
| 11          |        | 351        | 90,207   | 218:42       | 11,690        | 16,848  | 3,004,330  | 4,329,936  | 69.4     | 166          | 0      | 0          | 225,325   | 42       | 0  | 0          | 225,367   | 360,648   | 62.5             |              |
| 12          |        | 259        | 66,563   | 170:40       | 9,109         | 12,432  | 2,341,013  | 3,195,024  | 73.3     | 145          | 0      | 0          | 175,576   | 37       | 0  | 0          | 175,613   | 266,119   | 66.0             |              |
| 暦           | 丘珠―函館  | 1,562      | 401,434  | 1013:31      | 54,230        | 74,976  | 13,937,110 | 19,268,832 | 72.3     | 786          | 0      | 0          | 1,045,283 | 202      | 0  | 0          | 1,045,485 | 1,604,933 | 65.1             |              |
| 年           | 函館―丘珠  | 1,563      | 401,691  | 967:05       | 55,249        | 75,024  | 14,198,993 | 19,281,168 | 73.6     | 1,438        | 0      | 0          | 1,064,924 | 369      | 0  | 0          | 1,065,293 | 1,605,961 | 66.3             |              |
| 計           | 計      | 3,125      | 803,125  | 1980:36      | 109,479       | 150,000 | 28,136,103 | 38,550,000 | 73.0     | 2,224        | 0      | 0          | 2,110,207 | 571      | 0  | 0          | 2,110,778 | 3,210,894 | 65.7             |              |
| 札幌(丘珠)―女満別線 |        |            |          |              |               |         |            |            |          |              |        |            |           |          |    |            |           |           |                  |              |
| 1           | 丘珠―女満別 | 42         | 13,986   | 32:59        | 671           | 2,016   | 223,443    | 671,328    | 33.3     | 0            | 0      | 0          | 16,758    | 0        | 0  | 0          | 16,758    | 55,916    | 30.0             |              |
| 2           | 333km  | 46         | 15,318   | 36:43        | 620           | 2,208   | 206,460    | 735,264    | 28.1     | 0            | 0      | 0          | 15,484    | 0        | 0  | 0          | 15,484    | 61,242    | 25.3             |              |
| 3           |        | 64         | 21,312   | 49:34        | 1,104         | 3,072   | 367,632    | 1,022,976  | 35.9     | 14           | 0      | 0          | 27,572    | 5        | 0  | 0          | 27,577    | 85,206    | 32.4             |              |
| 4           |        | 102        | 33,966   | 78:37        | 1,861         | 4,896   | 619,713    | 1,630,368  | 38.0     | 4            | 0      | 0          | 46,479    | 1        | 0  | 0          | 46,480    | 135,796   | 34.2             |              |
| 5           |        | 99         | 32,967   | 77:27        | 2,188         | 4,752   | 728,604    | 1,582,416  | 46.0     | 0            | 0      | 0          | 54,645    | 0        | 0  | 0          | 54,645    | 131,802   | 41.5             |              |
| 6           |        | 102        | 33,966   | 80:09        | 2,470         | 4,896   | 822,510    | 1,630,368  | 50.4     | 14           | 0      | 0          | 61,688    | 5        | 0  | 0          | 61,693    | 135,796   | 45.4             |              |
| 7           |        | 114        | 37,962   | 88:53        | 2,782         | 5,472   | 926,406    | 1,822,176  | 50.8     | 10           | 0      | 0          | 69,480    | 3        | 0  | 0          | 69,483    | 151,772   | 45.8             |              |
| 8           |        | 114        | 37,962   | 88:40        | 2,989         | 5,472   | 995,337    | 1,822,176  | 54.6     | 24           | 0      | 0          | 74,650    | 8        | 0  | 0          | 74,658    | 151,772   | 49.2             |              |
| 9           |        | 108        | 35,964   | 83:43        | 2,872         | 5,184   | 956,376    | 1,726,272  | 55.4     | 11           | 0      | 0          | 71,728    | 4        | 0  | 0          | 71,732    | 143,784   | 49.9             |              |
| 10          |        | 110        | 36,630   | 86:12        | 2,770         | 5,280   | 922,410    | 1,758,240  | 52.5     | 13           | 0      | 0          | 69,180    | 4        | 0  | 0          | 69,184    | 146,446   | 47.2             |              |
| 11          |        | 110        | 36,630   | 86:25        | 2,905         | 5,280   | 967,365    | 1,758,240  | 55.0     | 24           | 0      | 0          | 72,553    | 8        | 0  | 0          | 72,561    | 146,446   | 49.5             |              |
| 12          |        | 94         | 31,302   | 74:25        | 2,657         | 4,512   | 884,781    | 1,502,496  | 58.9     | 5            | 0      | 0          | 66,358    | 2        | 0  | 0          | 66,360    | 125,146   | 53.0             |              |
| 暦           | 丘珠―女満別 | 553        | 184,149  | 420:58       | 13,202        | 26,544  | 4,396,266  | 8,839,152  | 49.7     | 32           | 0      | 0          | 329,718   | 11       | 0  | 0          | 329,729   | 736,228   | 44.8             |              |
| 年           | 女満別―丘珠 | 552        | 183,816  | 442:49       | 12,687        | 26,496  | 4,224,771  | 8,823,168  | 47.9     | 87           | 0      | 0          | 316,857   | 29       | 0  | 0          | 316,886   | 734,896   | 43.1             |              |
| 計           | 計      | 1,105      | 367,965  | 863:47       | 25,889        | 53,040  | 8,621,037  | 17,662,320 | 48.8     | 119          | 0      | 0          | 646,575   | 40       | 0  | 0          | 646,615   | 1,471,124 | 44.0             |              |
| 1           | 丘珠―女満別 | 86         | 28,638   | 67:28        | 2,462         | 4,128   | 819,846    | 1,374,624  | 59.6     | 21           | 0      | 0          | 61,488    | 7        | 0  | 0          | 61,495    | 114,494   | 53.7             |              |
| 2           |        | 94         | 31,302   | 75:32        | 3,263         | 4,512   | 1,086,579  | 1,502,496  | 72.3     | 0            | 0      | 0          | 81,493    | 0        | 0  | 0          | 81,493    | 125,146   | 65.1             |              |
| 3           |        | 114        | 37,962   | 88:09        | 3,407         | 5,472   | 1,134,531  | 1,822,176  | 62.3     | 17           | 0      | 0          | 85,090    | 6        | 0  | 0          | 85,096    | 151,772   | 56.1             |              |
| 年           | 丘珠―女満別 | 624        | 207,792  | 471:46       | 16,494        | 29,952  | 5,492,502  | 9,974,016  | 55.1     | 37           | 0      | 0          | 411,937   | 13       | 0  | 0          | 411,950   | 830,752   | 49.6             |              |
| 度           | 女満別―丘珠 | 623        | 207,459  | 503:54       | 16,132        | 29,904  | 5,371,956  | 9,958,032  | 53.9     | 106          | 0      | 0          | 402,895   | 35       | 0  | 0          | 402,930   | 829,420   | 48.6             |              |
| 計           | 計      | 1,247      | 415,251  | 975:40       | 32,626        | 59,856  | 10,864,458 | 19,932,048 | 54.5     | 143          | 0      | 0          | 814,832   | 48       | 0  | 0          | 814,880   | 1,660,172 | 49.1             |              |

第3表 国内定期航空路線別、区間別、月別運航及び輸送実績

(ローカル線)

(令和4年)

| 月別         | 区分 | 区間<br>(km) | 運航<br>回数 | 運<br>航<br>キ<br>ロ<br>メ<br>ー<br>ト<br>ル | 運航時間<br>(時：分) | 旅 客    |        |           |           |              | 重量(kg) |            |     | トンキロメートル |     |            |     |         | 利用可能<br>トンキロメートル | 重量利<br>用率(%) |
|------------|----|------------|----------|--------------------------------------|---------------|--------|--------|-----------|-----------|--------------|--------|------------|-----|----------|-----|------------|-----|---------|------------------|--------------|
|            |    |            |          |                                      |               | 旅客数    | 座席数    | 人キロメートル   | 座席キロメートル  | 座席利用<br>率(%) | 貨物     | 超 過<br>手荷物 | 郵便物 | 旅客       | 貨物  | 超 過<br>手荷物 | 郵便物 | 計       |                  |              |
| 札幌(丘珠)―奥尻線 |    |            |          |                                      |               |        |        |           |           |              |        |            |     |          |     |            |     |         |                  |              |
| 1          |    | 丘珠―奥尻      | 16       | 3,152                                | 12:08         | 175    | 768    | 34,475    | 151,296   | 22.8         | 17     | 0          | 0   | 2,585    | 3   | 0          | 0   | 2,588   | 12,602           | 20.5         |
| 2          |    | 197km      | 18       | 3,546                                | 13:40         | 81     | 864    | 15,957    | 170,208   | 9.4          | 25     | 0          | 0   | 1,197    | 5   | 0          | 0   | 1,202   | 14,176           | 8.5          |
| 3          |    |            | 16       | 3,152                                | 11:51         | 170    | 768    | 33,490    | 151,296   | 22.1         | 15     | 0          | 0   | 2,512    | 3   | 0          | 0   | 2,515   | 12,602           | 20.0         |
| 4          |    |            | 20       | 3,940                                | 14:07         | 270    | 960    | 53,190    | 189,120   | 28.1         | 34     | 0          | 0   | 3,989    | 7   | 0          | 0   | 3,996   | 15,752           | 25.4         |
| 5          |    |            | 24       | 4,728                                | 17:52         | 380    | 1,152  | 74,860    | 226,944   | 33.0         | 45     | 0          | 0   | 5,615    | 9   | 0          | 0   | 5,624   | 18,902           | 29.8         |
| 6          |    |            | 8        | 1,576                                | 5:33          | 112    | 384    | 22,064    | 75,648    | 29.2         | 19     | 0          | 0   | 1,654    | 4   | 0          | 0   | 1,658   | 6,300            | 26.3         |
| 7          |    |            | 20       | 3,940                                | 15:01         | 525    | 960    | 103,425   | 189,120   | 54.7         | 23     | 0          | 0   | 7,757    | 5   | 0          | 0   | 7,762   | 15,752           | 49.3         |
| 8          |    |            | 18       | 3,546                                | 13:14         | 543    | 864    | 106,971   | 170,208   | 62.8         | 19     | 0          | 0   | 8,022    | 4   | 0          | 0   | 8,026   | 14,176           | 56.6         |
| 9          |    |            | 20       | 3,940                                | 14:34         | 436    | 960    | 85,892    | 189,120   | 45.4         | 53     | 0          | 0   | 6,442    | 10  | 0          | 0   | 6,452   | 15,752           | 41.0         |
| 10         |    |            | 20       | 3,940                                | 14:45         | 294    | 960    | 57,918    | 189,120   | 30.6         | 40     | 0          | 0   | 4,344    | 8   | 0          | 0   | 4,352   | 15,752           | 27.6         |
| 11         |    |            | 16       | 3,152                                | 11:18         | 208    | 768    | 40,976    | 151,296   | 27.1         | 18     | 0          | 0   | 3,073    | 3   | 0          | 0   | 3,076   | 12,602           | 24.4         |
| 12         |    |            | 18       | 3,546                                | 13:17         | 303    | 864    | 59,691    | 170,208   | 35.1         | 50     | 0          | 0   | 4,477    | 10  | 0          | 0   | 4,487   | 14,176           | 31.7         |
| 暦          |    | 丘珠―奥尻      | 107      | 21,079                               | 82:08         | 1,772  | 5,136  | 349,084   | 1,011,792 | 34.5         | 332    | 0          | 0   | 26,181   | 66  | 0          | 0   | 26,247  | 84,272           | 31.1         |
| 年          |    | 奥尻―丘珠      | 107      | 21,079                               | 75:12         | 1,725  | 5,136  | 339,825   | 1,011,792 | 33.6         | 26     | 0          | 0   | 25,486   | 5   | 0          | 0   | 25,491  | 84,272           | 30.2         |
| 計          |    | 計          | 214      | 42,158                               | 157:20        | 3,497  | 10,272 | 688,909   | 2,023,584 | 34.0         | 358    | 0          | 0   | 51,667   | 71  | 0          | 0   | 51,738  | 168,544          | 30.7         |
| 札幌(丘珠)―三沢線 |    |            |          |                                      |               |        |        |           |           |              |        |            |     |          |     |            |     |         |                  |              |
| 1          |    | 丘珠―三沢      | 28       | 10,892                               | 27:38         | 704    | 1,344  | 273,856   | 522,816   | 52.4         | 0      | 0          | 0   | 20,539   | 0   | 0          | 0   | 20,539  | 43,546           | 47.2         |
| 2          |    | 389km      | 22       | 8,558                                | 20:10         | 300    | 1,056  | 116,700   | 410,784   | 28.4         | 45     | 0          | 0   | 8,752    | 18  | 0          | 0   | 8,770   | 34,214           | 25.6         |
| 3          |    |            | 20       | 7,780                                | 18:47         | 459    | 960    | 178,551   | 373,440   | 47.8         | 47     | 0          | 0   | 13,392   | 18  | 0          | 0   | 13,410  | 31,104           | 43.1         |
| 4          |    |            | 32       | 12,448                               | 29:23         | 868    | 1,536  | 337,652   | 597,504   | 56.5         | 19     | 0          | 0   | 25,324   | 7   | 0          | 0   | 25,331  | 49,768           | 50.9         |
| 5          |    |            | 48       | 18,672                               | 46:00         | 1,376  | 2,304  | 535,264   | 896,256   | 59.7         | 33     | 0          | 0   | 40,144   | 12  | 0          | 0   | 40,156  | 74,650           | 53.8         |
| 6          |    |            | 22       | 8,558                                | 20:18         | 709    | 1,056  | 275,801   | 410,784   | 67.1         | 4      | 0          | 0   | 20,685   | 2   | 0          | 0   | 20,687  | 34,214           | 60.5         |
| 7          |    |            | 32       | 12,448                               | 30:58         | 1,050  | 1,536  | 408,450   | 597,504   | 68.4         | 4      | 0          | 0   | 30,634   | 2   | 0          | 0   | 30,636  | 49,768           | 61.6         |
| 8          |    |            | 64       | 24,896                               | 62:01         | 2,464  | 3,072  | 958,496   | 1,195,008 | 80.2         | 0      | 0          | 0   | 71,888   | 0   | 0          | 0   | 71,888  | 99,534           | 72.2         |
| 9          |    |            | 28       | 10,892                               | 26:15         | 1,062  | 1,344  | 413,118   | 522,816   | 79.0         | 17     | 0          | 0   | 30,983   | 7   | 0          | 0   | 30,990  | 43,546           | 71.2         |
| 10         |    |            | 30       | 11,670                               | 27:36         | 943    | 1,440  | 366,827   | 560,160   | 65.5         | 26     | 0          | 0   | 27,513   | 10  | 0          | 0   | 27,523  | 46,656           | 59.0         |
| 11         |    |            | 22       | 8,558                                | 20:18         | 626    | 1,056  | 243,514   | 410,784   | 59.3         | 11     | 0          | 0   | 18,264   | 4   | 0          | 0   | 18,268  | 34,214           | 53.4         |
| 12         |    |            | 38       | 14,782                               | 35:25         | 1,188  | 1,824  | 462,132   | 709,536   | 65.1         | 8      | 0          | 0   | 34,660   | 3   | 0          | 0   | 34,663  | 59,098           | 58.7         |
| 暦          |    | 丘珠―三沢      | 193      | 75,077                               | 186:58        | 5,709  | 9,264  | 2,220,801 | 3,603,696 | 61.6         | 23     | 0          | 0   | 166,560  | 9   | 0          | 0   | 166,569 | 300,156          | 55.5         |
| 年          |    | 三沢―丘珠      | 193      | 75,077                               | 177:51        | 6,040  | 9,264  | 2,349,560 | 3,603,696 | 65.2         | 191    | 0          | 0   | 176,218  | 74  | 0          | 0   | 176,292 | 300,156          | 58.7         |
| 計          |    | 計          | 386      | 150,154                              | 364:49        | 11,749 | 18,528 | 4,570,361 | 7,207,392 | 63.4         | 214    | 0          | 0   | 342,778  | 83  | 0          | 0   | 342,861 | 600,312          | 57.1         |
| 函館―奥尻線     |    |            |          |                                      |               |        |        |           |           |              |        |            |     |          |     |            |     |         |                  |              |
| 1          |    | 函館―奥尻      | 30       | 5,280                                | 15:25         | 378    | 1,440  | 66,528    | 253,440   | 26.3         | 262    | 0          | 0   | 4,990    | 46  | 0          | 0   | 5,036   | 21,110           | 23.9         |
| 2          |    | 176km      | 24       | 4,224                                | 12:18         | 170    | 1,152  | 29,920    | 202,752   | 14.8         | 201    | 0          | 0   | 2,244    | 36  | 0          | 0   | 2,280   | 16,888           | 13.5         |
| 3          |    |            | 40       | 7,040                                | 19:47         | 572    | 1,920  | 100,672   | 337,920   | 29.8         | 369    | 0          | 0   | 7,551    | 65  | 0          | 0   | 7,616   | 28,146           | 27.1         |
| 4          |    |            | 38       | 6,688                                | 18:05         | 541    | 1,824  | 95,216    | 321,024   | 29.7         | 353    | 0          | 0   | 7,141    | 62  | 0          | 0   | 7,203   | 26,738           | 26.9         |
| 5          |    |            | 36       | 6,336                                | 17:01         | 671    | 1,728  | 118,096   | 304,128   | 38.8         | 329    | 0          | 0   | 8,857    | 58  | 0          | 0   | 8,915   | 25,332           | 35.2         |
| 6          |    |            | 34       | 5,984                                | 16:17         | 708    | 1,632  | 124,608   | 287,232   | 43.4         | 240    | 0          | 0   | 9,346    | 43  | 0          | 0   | 9,389   | 23,924           | 39.2         |
| 7          |    |            | 36       | 6,336                                | 17:04         | 777    | 1,728  | 136,752   | 304,128   | 45.0         | 244    | 0          | 0   | 10,256   | 43  | 0          | 0   | 10,299  | 25,332           | 40.7         |
| 8          |    |            | 42       | 7,392                                | 20:13         | 1,091  | 2,016  | 192,016   | 354,816   | 54.1         | 301    | 0          | 0   | 14,401   | 53  | 0          | 0   | 14,454  | 29,554           | 48.9         |
| 9          |    |            | 40       | 7,040                                | 19:13         | 882    | 1,920  | 155,232   | 337,920   | 45.9         | 245    | 0          | 0   | 11,642   | 43  | 0          | 0   | 11,685  | 28,146           | 41.5         |
| 10         |    |            | 40       | 7,040                                | 19:44         | 819    | 1,920  | 144,144   | 337,920   | 42.7         | 358    | 0          | 0   | 10,811   | 63  | 0          | 0   | 10,874  | 28,146           | 38.6         |
| 11         |    |            | 40       | 7,040                                | 19:40         | 716    | 1,920  | 126,016   | 337,920   | 37.3         | 216    | 0          | 0   | 9,451    | 38  | 0          | 0   | 9,489   | 28,146           | 33.7         |
| 12         |    |            | 36       | 6,336                                | 18:21         | 599    | 1,728  | 105,424   | 304,128   | 34.7         | 199    | 0          | 0   | 7,907    | 35  | 0          | 0   | 7,942   | 25,332           | 31.4         |
| 暦          |    | 函館―奥尻      | 218      | 38,368                               | 106:55        | 4,061  | 10,464 | 714,736   | 1,841,664 | 38.8         | 1,483  | 0          | 0   | 53,606   | 262 | 0          | 0   | 53,868  | 153,397          | 35.1         |
| 年          |    | 奥尻―函館      | 218      | 38,368                               | 106:13        | 3,863  | 10,464 | 679,888   | 1,841,664 | 36.9         | 1,834  | 0          | 0   | 50,991   | 323 | 0          | 0   | 51,314  | 153,397          | 33.5         |
| 計          |    | 計          | 436      | 76,736                               | 213:08        | 7,924  | 20,928 | 1,394,624 | 3,683,328 | 37.9         | 3,317  | 0          | 0   | 104,597  | 585 | 0          | 0   | 105,182 | 306,794          | 34.3         |
| 1          |    | 函館―奥尻      | 36       | 6,336                                | 19:16         | 669    | 1,728  | 117,744   | 304,128   | 38.7         | 267    | 0          | 0   | 8,831    | 46  | 0          | 0   | 8,877   | 25,332           | 35.0         |
| 2          |    |            | 28       | 4,928                                | 13:57         | 409    | 1,344  | 71,984    | 236,544   | 30.4         | 246    | 0          | 0   | 5,399    | 44  | 0          | 0   | 5,443   | 19,702           | 27.6         |
| 3          |    |            | 42       | 7,392                                | 21:19         | 813    | 2,016  | 143,088   | 354,816   | 40.3         | 213    | 0          | 0   | 10,732   | 37  | 0          | 0   | 10,769  | 29,554           | 36.4         |
| 年          |    | 函館―奥尻      | 224      | 39,424                               | 110:47        | 4,461  | 10,752 | 785,136   | 1,892,352 | 41.5         | 1,367  | 0          | 0   | 58,886   | 241 | 0          | 0   | 59,127  | 157,619          | 37.5         |
| 度          |    | 奥尻―函館      | 224      | 39,424                               | 109:23        | 4,234  | 10,752 | 745,184   | 1,892,352 | 39.4         | 1,844  | 0          | 0   | 55,888   | 324 | 0          | 0   | 56,212  | 157,619          | 35.7         |
| 計          |    | 計          | 448      | 78,848                               | 220:10        | 8,695  | 21,504 | 1,530,320 | 3,784,704 | 40.4         | 3,211  | 0          | 0   | 114,774  | 565 | 0          | 0   | 115,339 | 315,238          | 36.6         |

第3表 国内定期航空路線別、区間別、月別運航及び輸送実績

(ローカル線)

(令和4年)

| 区分<br>月別 | 区間<br>(km) | 運航<br>回数 | 運航<br>キロメートル | 運航時間<br>(時：分) | 旅 客     |           |             |             |              | 重量(kg)  |            |         | トンキロメートル   |         |            |            |            | 利用可能<br>トンキロメートル | 重量利<br>用率(%) |
|----------|------------|----------|--------------|---------------|---------|-----------|-------------|-------------|--------------|---------|------------|---------|------------|---------|------------|------------|------------|------------------|--------------|
|          |            |          |              |               | 旅客数     | 座席数       | 人キロメートル     | 座席キロメートル    | 座席利用率<br>(%) | 貨物      | 超 過<br>手荷物 | 郵便物     | 旅客         | 貨物      | 超 過<br>手荷物 | 郵便物        | 計          |                  |              |
| 仙台—新千歳線  |            |          |              |               |         |           |             |             |              |         |            |         |            |         |            |            |            |                  |              |
| 1        | 仙台—新千歳     | 753      | 499,992      | 942:26        | 38,954  | 79,382    | 25,865,456  | 52,709,648  | 49.1         | 18,823  | 51,908     | 16,772  | 1,939,910  | 12,498  | 34,467     | 11,136     | 1,998,011  | 5,676,862        | 35.2         |
| 2        | 664km      | 549      | 364,536      | 670:12        | 23,344  | 58,751    | 15,500,416  | 39,010,664  | 39.7         | 18,879  | 25,896     | 15,552  | 1,162,532  | 12,536  | 17,195     | 10,326     | 1,202,589  | 4,202,838        | 28.6         |
| 3        |            | 755      | 501,320      | 921:43        | 42,092  | 83,726    | 27,949,088  | 55,594,064  | 50.3         | 27,680  | 59,373     | 19,325  | 2,096,181  | 18,380  | 39,424     | 12,831     | 2,166,816  | 6,058,135        | 35.8         |
| 4        |            | 854      | 567,056      | 1011:17       | 46,376  | 96,468    | 30,804,288  | 64,054,752  | 48.1         | 21,094  | 56,787     | 17,409  | 2,310,322  | 14,007  | 37,707     | 11,560     | 2,373,596  | 6,971,888        | 34.0         |
| 5        |            | 927      | 615,528      | 1104:33       | 55,850  | 102,649   | 37,158,104  | 68,158,936  | 54.5         | 19,266  | 73,717     | 16,760  | 2,786,858  | 12,794  | 48,947     | 11,129     | 2,859,728  | 7,407,988        | 38.6         |
| 6        |            | 946      | 628,144      | 1134:22       | 61,020  | 104,065   | 40,517,280  | 69,099,160  | 58.6         | 22,834  | 69,981     | 17,240  | 3,038,796  | 15,163  | 46,467     | 11,447     | 3,111,873  | 7,458,276        | 41.7         |
| 7        |            | 970      | 644,080      | 1159:20       | 66,648  | 106,709   | 44,254,272  | 70,854,776  | 62.5         | 17,561  | 68,591     | 14,696  | 3,319,072  | 11,661  | 45,544     | 9,758      | 3,386,035  | 7,632,740        | 44.4         |
| 8        |            | 990      | 657,360      | 1184:28       | 71,855  | 108,480   | 47,711,720  | 72,030,720  | 66.2         | 19,348  | 82,025     | 14,397  | 3,578,378  | 12,848  | 54,465     | 9,560      | 3,655,251  | 7,773,929        | 47.0         |
| 9        |            | 949      | 630,136      | 1142:58       | 68,272  | 104,140   | 45,332,608  | 69,148,960  | 65.6         | 19,535  | 72,496     | 15,093  | 3,399,947  | 12,971  | 48,137     | 10,022     | 3,471,077  | 7,457,371        | 46.5         |
| 10       |            | 984      | 653,376      | 1179:03       | 69,140  | 108,967   | 45,908,960  | 72,354,088  | 63.5         | 22,509  | 62,406     | 15,178  | 3,443,171  | 14,947  | 41,438     | 10,078     | 3,509,634  | 7,814,124        | 44.9         |
| 11       |            | 953      | 632,792      | 1133:59       | 63,229  | 110,270   | 41,984,056  | 73,219,280  | 57.3         | 26,194  | 55,378     | 17,153  | 3,148,805  | 17,392  | 36,771     | 11,389     | 3,214,357  | 7,909,427        | 40.6         |
| 12       |            | 984      | 653,376      | 1205:27       | 55,983  | 114,181   | 37,172,712  | 75,816,184  | 49.0         | 33,592  | 63,375     | 20,128  | 2,787,953  | 22,306  | 42,081     | 13,366     | 2,865,706  | 8,196,973        | 35.0         |
| 暦        | 仙台—新千歳     | 5,313    | 3,527,832    | 6548:38       | 330,496 | 589,360   | 219,483,872 | 391,335,040 | 56.1         | 154,150 | 352,706    | 28,151  | 16,461,293 | 102,359 | 234,195    | 18,692     | 16,816,539 | 42,327,357       | 39.7         |
| 年        | 新千歳—仙台     | 5,301    | 3,519,864    | 6241:10       | 332,267 | 588,428   | 220,675,088 | 390,716,192 | 56.5         | 113,165 | 389,227    | 17,152  | 16,550,632 | 75,144  | 258,448    | 113,910    | 16,998,134 | 42,233,194       | 40.2         |
| 計        | 計          | 10,614   | 7,047,696    | 12789:48      | 662,763 | 1,177,788 | 440,158,960 | 782,051,232 | 56.3         | 267,315 | 741,933    | 199,703 | 33,011,925 | 177,503 | 492,643    | 33,814,673 | 84,560,551 | 40.0             |              |
| 仙台—出雲線   |            |          |              |               |         |           |             |             |              |         |            |         |            |         |            |            |            |                  |              |
| 1        | 仙台—出雲      | 60       | 40,440       | 93:41         | 1,445   | 5,040     | 973,930     | 3,396,960   | 28.7         | 0       | 22         | 0       | 73,044     | 0       | 15         | 0          | 73,059     | 258,856          | 28.2         |
| 2        | 674km      | 16       | 10,784       | 24:56         | 199     | 1,344     | 134,126     | 905,856     | 14.8         | 0       | 6          | 0       | 10,059     | 0       | 4          | 0          | 10,063     | 69,028           | 14.6         |
| 3        |            | 42       | 28,308       | 64:35         | 1,266   | 3,464     | 853,284     | 2,334,736   | 36.5         | 0       | 7          | 0       | 63,996     | 0       | 4          | 0          | 64,000     | 177,910          | 36.0         |
| 4        |            | 59       | 39,766       | 88:24         | 1,682   | 4,548     | 1,133,668   | 3,065,352   | 37.0         | 0       | 37         | 0       | 85,025     | 0       | 25         | 0          | 85,050     | 233,574          | 36.4         |
| 5        |            | 62       | 41,788       | 92:54         | 2,123   | 4,840     | 1,430,902   | 3,262,160   | 43.9         | 0       | 4          | 0       | 107,317    | 0       | 3          | 0          | 107,320    | 248,572          | 43.2         |
| 6        |            | 60       | 40,440       | 89:06         | 1,726   | 4,656     | 1,163,324   | 3,138,144   | 37.1         | 0       | 14         | 0       | 87,250     | 0       | 9          | 0          | 87,259     | 239,122          | 36.5         |
| 7        |            | 62       | 41,788       | 91:41         | 1,890   | 4,776     | 1,273,860   | 3,219,024   | 39.6         | 0       | 1          | 0       | 95,540     | 0       | 1          | 0          | 95,541     | 245,284          | 39.0         |
| 8        |            | 62       | 41,788       | 92:40         | 3,064   | 4,744     | 2,065,136   | 3,197,456   | 64.6         | 0       | 4          | 0       | 154,885    | 0       | 3          | 0          | 154,888    | 243,638          | 63.6         |
| 9        |            | 57       | 38,418       | 85:39         | 2,341   | 4,364     | 1,577,834   | 2,941,336   | 53.6         | 0       | 0          | 0       | 118,338    | 0       | 0          | 0          | 118,338    | 224,123          | 52.8         |
| 10       |            | 62       | 41,788       | 92:06         | 2,746   | 4,744     | 1,850,804   | 3,197,456   | 57.9         | 0       | 4          | 0       | 138,810    | 0       | 3          | 0          | 138,813    | 243,638          | 57.0         |
| 11       |            | 60       | 40,440       | 92:15         | 3,571   | 4,640     | 2,406,854   | 3,127,360   | 77.0         | 0       | 0          | 0       | 180,514    | 0       | 0          | 0          | 180,514    | 238,300          | 75.8         |
| 12       |            | 60       | 40,440       | 93:30         | 2,716   | 4,640     | 1,830,584   | 3,127,360   | 58.5         | 0       | 3          | 0       | 137,294    | 0       | 2          | 0          | 137,296    | 238,300          | 57.6         |
| 暦        | 仙台—出雲      | 331      | 223,094      | 540:38        | 12,803  | 25,900    | 8,629,222   | 17,456,600  | 49.4         | 0       | 45         | 0       | 647,191    | 0       | 30         | 0          | 647,221    | 1,330,172        | 48.7         |
| 年        | 出雲—仙台      | 331      | 223,094      | 460:49        | 11,966  | 25,900    | 8,065,084   | 17,456,600  | 46.2         | 0       | 57         | 0       | 604,881    | 0       | 39         | 0          | 604,920    | 1,330,173        | 45.5         |
| 計        | 計          | 662      | 446,188      | 1001:27       | 24,769  | 51,800    | 16,694,306  | 34,913,200  | 47.8         | 0       | 102        | 0       | 1,252,072  | 0       | 69         | 0          | 1,252,141  | 2,660,345        | 47.1         |
| 仙台—広島線   |            |          |              |               |         |           |             |             |              |         |            |         |            |         |            |            |            |                  |              |
| 1        | 仙台—広島      | 148      | 148,296      | 216:43        | 4,609   | 10,360    | 4,618,218   | 10,380,720  | 44.5         | 0       | 0          | 0       | 346,366    | 0       | 0          | 0          | 346,366    | 1,072,624        | 32.3         |
| 2        | 1,002km    | 124      | 124,248      | 182:29        | 2,761   | 8,680     | 2,766,522   | 8,697,360   | 31.8         | 0       | 0          | 0       | 207,489    | 0       | 0          | 0          | 207,489    | 898,686          | 23.1         |
| 3        |            | 140      | 140,280      | 203:58        | 5,242   | 9,800     | 5,252,484   | 9,819,600   | 53.5         | 0       | 0          | 0       | 393,937    | 0       | 0          | 0          | 393,937    | 1,014,646        | 38.8         |
| 4        |            | 117      | 117,234      | 165:10        | 4,489   | 8,190     | 4,497,978   | 8,206,380   | 54.8         | 0       | 0          | 0       | 337,349    | 0       | 0          | 0          | 337,349    | 847,953          | 39.8         |
| 5        |            | 124      | 124,248      | 175:30        | 5,095   | 8,680     | 5,105,190   | 8,697,360   | 58.7         | 0       | 0          | 0       | 382,889    | 0       | 0          | 0          | 382,889    | 898,686          | 42.6         |
| 6        |            | 115      | 115,230      | 162:12        | 4,442   | 8,050     | 4,450,884   | 8,066,100   | 55.2         | 0       | 0          | 0       | 333,817    | 0       | 0          | 0          | 333,817    | 833,459          | 40.1         |
| 7        |            | 117      | 117,234      | 166:28        | 4,766   | 8,190     | 4,775,532   | 8,206,380   | 58.2         | 0       | 0          | 0       | 358,165    | 0       | 0          | 0          | 358,165    | 847,953          | 42.2         |
| 8        |            | 124      | 124,248      | 174:35        | 5,685   | 8,680     | 5,696,370   | 8,697,360   | 65.5         | 0       | 0          | 0       | 427,228    | 0       | 0          | 0          | 427,228    | 898,686          | 47.5         |
| 9        |            | 114      | 114,228      | 160:04        | 5,169   | 7,980     | 5,179,338   | 7,995,960   | 64.8         | 0       | 0          | 0       | 388,451    | 0       | 0          | 0          | 388,451    | 826,212          | 47.0         |
| 10       |            | 124      | 124,248      | 173:54        | 6,136   | 8,680     | 6,148,272   | 8,697,360   | 70.7         | 0       | 0          | 0       | 461,120    | 0       | 0          | 0          | 461,120    | 898,686          | 51.3         |
| 11       |            | 120      | 120,240      | 172:23        | 6,625   | 8,400     | 6,638,250   | 8,416,800   | 78.9         | 0       | 0          | 0       | 497,869    | 0       | 0          | 0          | 497,869    | 869,696          | 57.2         |
| 12       |            | 124      | 124,248      | 181:18        | 5,880   | 8,680     | 5,891,760   | 8,697,360   | 67.7         | 0       | 0          | 0       | 441,882    | 0       | 0          | 0          | 441,882    | 898,686          | 49.2         |
| 暦        | 仙台—広島      | 746      | 747,492      | 1164:59       | 29,893  | 52,220    | 29,952,786  | 52,324,440  | 57.2         | 0       | 0          | 0       | 2,246,460  | 0       | 0          | 0          | 2,246,460  | 5,406,610        | 41.6         |
| 年        | 広島—仙台      | 745      | 746,490      | 969:45        | 31,006  | 52,150    | 31,068,012  | 52,254,300  | 59.5         | 0       | 0          | 0       | 2,330,102  | 0       | 0          | 0          | 2,330,102  | 5,399,363        | 43.2         |
| 計        | 計          | 1,491    | 1,493,982    | 2134:44       | 60,899  | 104,370   | 61,020,798  | 104,578,740 | 58.3         | 0       | 0          | 0       | 4,576,562  | 0       | 0          | 0          | 4,576,562  | 10,805,973       | 42.4         |
| 仙台—広島線   |            |          |              |               |         |           |             |             |              |         |            |         |            |         |            |            |            |                  |              |
| 1        | 仙台—広島      | 124      | 124,248      | 179:29        | 5,805   | 8,680     | 5,816,610   | 8,697,360   | 66.9         | 0       | 0          | 0       | 436,246    | 0       | 0          | 0          | 436,246    | 898,686          | 48.5         |
| 2        |            | 110      | 110,220      | 179:29        | 6,060   | 7,700     | 6,072,120   | 7,715,400   | 78.7         | 0       | 0          | 0       | 455,409    | 0       | 0          | 0          | 455,409    | 797,222          | 57.1         |
| 3        |            | 136      | 136,272      | 193:03        | 7,038   | 9,520     | 7,052,076   | 9,539,040   | 73.9         | 0       | 0          | 0       | 528,906    | 0       | 0          | 0          | 528,906    | 985,656          | 53.7         |
| 年        | 仙台—広島      | 725      | 726,450      | 1133:34       | 33,046  | 50,750    | 33,112,092  | 50,851,500  | 65.1         | 0       | 0          | 0       | 2,483,409  | 0       | 0          | 0          | 2,483,409  | 5,254,414        | 47.3         |
| 度        | 広島—仙台      | 724      | 725,448      | 950:01        | 34,144  | 50,680    | 34,212,288  | 50,781,360  | 67.4         | 0       | 0          | 0       | 2,565,922  | 0       | 0          | 0          | 2,565,922  | 5,247,167        | 48.9         |
| 計        | 計          | 1,449    | 1,451,898    | 2083:35       | 67,190  | 101,430   | 67,324,380  | 101,632,860 | 66.2         | 0       | 0          | 0       | 5,049,331  | 0       | 0          | 0          | 5,049,331  | 10,501,581       | 48.1         |

第3表 国内定期航空路線別、区間別、月別運航及び輸送実績

(ローカル線)

(令和4年)

| 区分<br>月別   | 区間<br>(km) | 運航<br>回数 | 運 航<br>キロメートル | 運航時間<br>(時：分) | 旅 客     |         |             |             |              | 重量(kg) |            |     | トンキロメートル   |        |            |     |            | 利用可能<br>トンキロメートル | 重量利<br>用率(%) |
|------------|------------|----------|---------------|---------------|---------|---------|-------------|-------------|--------------|--------|------------|-----|------------|--------|------------|-----|------------|------------------|--------------|
|            |            |          |               |               | 旅客数     | 座席数     | 人キロメートル     | 座席キロメートル    | 座席利用<br>率(%) | 貨物     | 超 過<br>手荷物 | 郵便物 | 旅客         | 貨物     | 超 過<br>手荷物 | 郵便物 | 計          |                  |              |
| 仙台—松山線     |            |          |               |               |         |         |             |             |              |        |            |     |            |        |            |     |            |                  |              |
| 1          | 仙台—松山      | 48       | 51,936        | 74:52         | 1,240   | 3,360   | 1,341,680   | 3,635,520   | 36.9         | 0      | 0          | 0   | 100,626    | 0      | 0          | 0   | 100,626    | 375,654          | 26.8         |
| 2          | 1,082km    | 32       | 34,624        | 49:53         | 452     | 2,240   | 489,064     | 2,423,680   | 20.2         | 0      | 0          | 0   | 36,680     | 0      | 0          | 0   | 36,680     | 250,436          | 14.6         |
| 3          |            | 16       | 17,312        | 25:21         | 727     | 1,120   | 786,614     | 1,211,840   | 64.9         | 0      | 0          | 0   | 58,996     | 0      | 0          | 0   | 58,996     | 125,218          | 47.1         |
| 4          |            | 0        | 0             | 0:00          | 0       | 0       | 0           | 0           | 0.0          | 0      | 0          | 0   | 0          | 0      | 0          | 0   | 0          | 0                | 0.0          |
| 5          |            | 0        | 0             | 0:00          | 0       | 0       | 0           | 0           | 0.0          | 0      | 0          | 0   | 0          | 0      | 0          | 0   | 0          | 0                | 0.0          |
| 6          |            | 0        | 0             | 0:00          | 0       | 0       | 0           | 0           | 0.0          | 0      | 0          | 0   | 0          | 0      | 0          | 0   | 0          | 0                | 0.0          |
| 7          |            | 0        | 0             | 0:00          | 0       | 0       | 0           | 0           | 0.0          | 0      | 0          | 0   | 0          | 0      | 0          | 0   | 0          | 0                | 0.0          |
| 8          |            | 0        | 0             | 0:00          | 0       | 0       | 0           | 0           | 0.0          | 0      | 0          | 0   | 0          | 0      | 0          | 0   | 0          | 0                | 0.0          |
| 9          |            | 0        | 0             | 0:00          | 0       | 0       | 0           | 0           | 0.0          | 0      | 0          | 0   | 0          | 0      | 0          | 0   | 0          | 0                | 0.0          |
| 10         |            | 0        | 0             | 0:00          | 0       | 0       | 0           | 0           | 0.0          | 0      | 0          | 0   | 0          | 0      | 0          | 0   | 0          | 0                | 0.0          |
| 11         |            | 0        | 0             | 0:00          | 0       | 0       | 0           | 0           | 0.0          | 0      | 0          | 0   | 0          | 0      | 0          | 0   | 0          | 0                | 0.0          |
| 12         |            | 0        | 0             | 0:00          | 0       | 0       | 0           | 0           | 0.0          | 0      | 0          | 0   | 0          | 0      | 0          | 0   | 0          | 0                | 0.0          |
| 暦          | 仙台—松山      | 48       | 51,936        | 83:27         | 1,174   | 3,360   | 1,270,268   | 3,635,520   | 34.9         | 0      | 0          | 0   | 95,270     | 0      | 0          | 0   | 95,270     | 375,654          | 25.4         |
| 年          | 松山—仙台      | 48       | 51,936        | 66:39         | 1,245   | 3,360   | 1,347,090   | 3,635,520   | 37.1         | 0      | 0          | 0   | 101,032    | 0      | 0          | 0   | 101,032    | 375,654          | 26.9         |
| 計          | 計          | 96       | 103,872       | 150:06        | 2,419   | 6,720   | 2,617,358   | 7,271,040   | 36.0         | 0      | 0          | 0   | 196,302    | 0      | 0          | 0   | 196,302    | 751,308          | 26.1         |
| 1          | 仙台—松山      | 0        | 0             | 0:00          | 0       | 0       | 0           | 0           | 0.0          | 0      | 0          | 0   | 0          | 0      | 0          | 0   | 0          | 0                | 0.0          |
| 2          |            | 0        | 0             | 0:00          | 0       | 0       | 0           | 0           | 0.0          | 0      | 0          | 0   | 0          | 0      | 0          | 0   | 0          | 0                | 0.0          |
| 3          |            | 0        | 0             | 0:00          | 0       | 0       | 0           | 0           | 0.0          | 0      | 0          | 0   | 0          | 0      | 0          | 0   | 0          | 0                | 0.0          |
| 年          | 仙台—松山      | 0        | 0             | 0:00          | 0       | 0       | 0           | 0           | 0.0          | 0      | 0          | 0   | 0          | 0      | 0          | 0   | 0          | 0                | 0.0          |
| 度          | 松山—仙台      | 0        | 0             | 0:00          | 0       | 0       | 0           | 0           | 0.0          | 0      | 0          | 0   | 0          | 0      | 0          | 0   | 0          | 0                | 0.0          |
| 計          | 計          | 0        | 0             | 0:00          | 0       | 0       | 0           | 0           | 0.0          | 0      | 0          | 0   | 0          | 0      | 0          | 0   | 0          | 0                | 0.0          |
| 仙台—沖繩(那覇)線 |            |          |               |               |         |         |             |             |              |        |            |     |            |        |            |     |            |                  |              |
| 1          | 仙台—那覇      | 62       | 124,620       | 188:44        | 4,259   | 12,076  | 8,560,590   | 24,272,760  | 35.3         | 0      | 28,233     | 0   | 642,044    | 0      | 56,748     | 0   | 698,792    | 2,858,160        | 24.4         |
| 2          | 2,010km    | 32       | 64,320        | 96:28         | 2,506   | 5,828   | 5,037,060   | 11,714,280  | 43.0         | 21     | 15,883     | 0   | 377,780    | 42     | 31,925     | 0   | 409,747    | 1,453,202        | 28.2         |
| 3          |            | 53       | 106,530       | 158:39        | 6,541   | 9,620   | 13,147,410  | 19,336,200  | 68.0         | 0      | 42,591     | 0   | 986,056    | 0      | 85,607     | 0   | 1,071,663  | 2,443,265        | 43.9         |
| 4          |            | 70       | 140,700       | 207:07        | 7,402   | 12,388  | 14,878,020  | 24,899,880  | 59.8         | 245    | 41,815     | 0   | 1,115,852  | 492    | 84,048     | 0   | 1,200,392  | 3,079,502        | 39.0         |
| 5          |            | 62       | 124,620       | 185:27        | 6,809   | 11,304  | 13,686,090  | 22,721,040  | 60.2         | 0      | 42,079     | 0   | 1,026,457  | 0      | 84,578     | 0   | 1,111,035  | 2,858,160        | 38.9         |
| 6          |            | 64       | 128,640       | 189:41        | 7,795   | 11,596  | 15,667,950  | 23,307,960  | 67.2         | 26     | 43,083     | 0   | 1,175,097  | 52     | 86,597     | 0   | 1,261,746  | 2,891,378        | 43.6         |
| 7          |            | 62       | 124,620       | 181:46        | 8,361   | 11,358  | 16,805,610  | 22,829,580  | 73.6         | 0      | 57,154     | 0   | 1,260,421  | 0      | 114,879    | 0   | 1,375,300  | 2,858,160        | 48.1         |
| 8          |            | 62       | 124,620       | 179:47        | 7,410   | 11,240  | 14,894,100  | 22,592,400  | 65.9         | 0      | 49,085     | 0   | 1,117,058  | 0      | 98,661     | 0   | 1,215,719  | 2,858,160        | 42.5         |
| 9          |            | 58       | 116,580       | 173:32        | 7,239   | 10,472  | 14,550,390  | 21,048,720  | 69.1         | 0      | 48,534     | 0   | 1,091,280  | 0      | 97,553     | 0   | 1,188,833  | 2,673,762        | 44.5         |
| 10         |            | 62       | 124,620       | 183:14        | 9,740   | 11,212  | 19,577,400  | 22,536,120  | 86.9         | 0      | 60,364     | 0   | 1,468,306  | 0      | 121,332    | 0   | 1,589,638  | 2,813,410        | 56.5         |
| 11         |            | 60       | 120,600       | 172:52        | 8,968   | 11,639  | 18,025,680  | 23,394,390  | 77.1         | 1,872  | 475        | 0   | 1,351,926  | 3,762  | 955        | 0   | 1,356,643  | 2,537,062        | 53.5         |
| 12         |            | 62       | 124,620       | 181:22        | 9,771   | 12,027  | 19,639,710  | 24,174,270  | 81.2         | 5,933  | 739        | 0   | 1,478,978  | 11,925 | 1,485      | 0   | 1,486,388  | 2,621,630        | 56.7         |
| 暦          | 仙台—那覇      | 354      | 711,540       | 1136:24       | 43,505  | 65,685  | 87,445,050  | 132,026,850 | 66.2         | 5,880  | 198,146    | 0   | 6,558,381  | 11,818 | 398,272    | 0   | 6,968,471  | 15,949,876       | 43.7         |
| 年          | 那覇—仙台      | 355      | 713,550       | 962:15        | 43,296  | 65,075  | 87,024,960  | 130,800,750 | 66.5         | 2,217  | 231,889    | 0   | 6,526,874  | 4,455  | 466,096    | 0   | 6,997,425  | 15,995,975       | 43.7         |
| 計          | 計          | 709      | 1,425,090     | 2098:39       | 86,801  | 130,760 | 174,470,010 | 262,827,600 | 66.4         | 8,097  | 430,035    | 0   | 13,085,255 | 16,273 | 864,368    | 0   | 13,965,896 | 31,945,851       | 43.7         |
| 1          | 仙台—那覇      | 62       | 124,620       | 180:34        | 9,764   | 11,998  | 19,625,640  | 24,115,980  | 81.4         | 753    | 713        | 0   | 1,471,924  | 1,513  | 1,433      | 0   | 1,474,870  | 2,614,457        | 56.4         |
| 2          |            | 56       | 112,560       | 164:05        | 9,731   | 10,909  | 19,559,310  | 21,927,090  | 89.2         | 773    | 394        | 0   | 1,466,949  | 1,554  | 792        | 0   | 1,469,295  | 2,393,773        | 61.4         |
| 3          |            | 62       | 124,620       | 178:28        | 11,091  | 12,027  | 22,292,910  | 24,174,270  | 92.2         | 1,893  | 555        | 0   | 1,671,969  | 3,805  | 1,116      | 0   | 1,676,890  | 2,621,630        | 64.0         |
| 年          | 仙台—那覇      | 371      | 745,710       | 1179:42       | 52,256  | 69,033  | 105,034,560 | 138,756,330 | 75.7         | 6,309  | 157,507    | 0   | 7,877,596  | 12,680 | 316,589    | 0   | 8,206,865  | 16,394,031       | 50.1         |
| 度          | 那覇—仙台      | 371      | 745,710       | 998:13        | 51,825  | 69,137  | 104,168,250 | 138,965,370 | 75.0         | 5,186  | 187,483    | 0   | 7,812,621  | 10,423 | 376,840    | 0   | 8,199,884  | 16,427,053       | 49.9         |
| 計          | 計          | 742      | 1,491,420     | 2177:55       | 104,081 | 138,170 | 209,202,810 | 277,721,700 | 75.3         | 11,495 | 344,990    | 0   | 15,690,217 | 23,103 | 693,429    | 0   | 16,406,749 | 32,821,084       | 50.0         |
| 福島—新千歳線    |            |          |               |               |         |         |             |             |              |        |            |     |            |        |            |     |            |                  |              |
| 1          | 福島—新千歳     | 59       | 42,480        | 97:14         | 1,759   | 4,366   | 1,266,480   | 3,143,520   | 40.3         | 57     | 197        | 0   | 94,986     | 41     | 142        | 0   | 95,169     | 294,599          | 32.3         |
| 2          | 720km      | 52       | 37,440        | 81:15         | 691     | 3,843   | 497,520     | 2,766,960   | 18.0         | 43     | 93         | 0   | 37,314     | 31     | 67         | 0   | 37,412     | 259,646          | 14.4         |
| 3          |            | 62       | 44,640        | 98:11         | 1,495   | 4,588   | 1,076,400   | 3,303,360   | 32.6         | 65     | 176        | 0   | 80,730     | 47     | 127        | 0   | 80,904     | 309,578          | 26.1         |
| 4          |            | 60       | 43,200        | 92:34         | 1,841   | 4,440   | 1,325,520   | 3,196,800   | 41.5         | 90     | 113        | 0   | 99,414     | 65     | 82         | 0   | 99,561     | 299,592          | 33.2         |
| 5          |            | 62       | 44,640        | 94:28         | 2,278   | 4,588   | 1,640,160   | 3,303,360   | 49.7         | 92     | 158        | 0   | 123,012    | 66     | 114        | 0   | 123,192    | 309,578          | 39.8         |
| 6          |            | 60       | 43,200        | 92:01         | 2,847   | 4,435   | 2,049,840   | 3,193,200   | 64.2         | 275    | 152        | 0   | 153,738    | 198    | 110        | 0   | 154,046    | 299,592          | 51.4         |
| 7          |            | 62       | 44,640        | 99:11         | 3,711   | 4,588   | 2,671,920   | 3,303,360   | 80.9         | 51     | 267        | 0   | 200,394    | 37     | 192        | 0   | 200,623    | 309,578          | 64.8         |
| 8          |            | 62       | 44,640        | 96:49         | 3,664   | 4,588   | 2,638,080   | 3,303,360   | 79.9         | 40     | 159        | 0   | 197,856    | 29     | 115        | 0   | 198,000    | 309,578          | 64.0         |
| 9          |            | 60       | 43,200        | 92:56         | 2,995   | 4,440   | 2,156,400   | 3,196,800   | 67.5         | 110    | 56         | 0   | 161,730    | 79     | 40         | 0   | 161,849    | 299,592          | 54.0         |
| 10         |            | 62       | 44,640        | 93:54         | 2,959   | 4,680   | 2,130,480   | 3,369,600   | 63.2         | 22     | 219        | 0   | 159,786    | 16     | 158        | 0   | 159,960    | 317,162          | 50.4         |
| 11         |            | 60       | 43,200        | 93:13         | 2,337   | 4,440   | 1,682,640   | 3,196,800   | 52.6         | 264    | 132        | 0   | 126,198    | 190    | 96         | 0   | 126,484    | 299,592          | 42.2         |
| 12         |            | 62       | 44,640        | 100:14        | 2,055   | 4,588   | 1,479,600   | 3,303,360   | 44.8         | 18     | 32         | 0   | 110,970    | 13     | 23         | 0   | 111,006    | 309,578          | 35.9         |
| 暦          | 福島—新千歳     | 361      | 259,920       | 561:34        | 14,260  | 26,796  | 10,267,200  | 19,293,120  | 53.2         | 448    | 739        | 0   | 770,040    | 324    | 534        | 0   | 770,898    | 1,810,128        | 42.6         |
| 年          | 新千歳—福島     | 362      | 260,640       | 570:26        | 14,372  | 26,788  | 10,347,840  | 19,287,360  | 53.7         | 679    | 1,015      | 0   | 776,088    | 488    | 732        | 0   | 777,308    | 1,807,537        | 43.0         |
| 計          | 計          | 723      | 520,560       | 1132:00       | 28,632  | 53,584  | 20,615,040  | 38,580,480  | 53.4         | 1,127  | 1,754      | 0   | 1,546,128  | 812    | 1,266      | 0   | 1,548,206  | 3,617,665        | 42.8         |
| 1          | 福島—新千歳     | 62       | 44,640        | 97:58         | 2,024   | 4,588   | 1,457,280   | 3,303,360   | 44.1         | 36     | 93         | 0   | 109,296    | 26     | 67         | 0   | 109,389    | 309,578          | 35.3         |
| 2          |            | 56       | 40,320        |               |         |         |             |             |              |        |            |     |            |        |            |     |            |                  |              |

第3表 国内定期航空路線別、区間別、月別運航及び輸送実績

(ローカル線)

(令和4年)

| 区分<br>月別 | 区間<br>(km) | 運航<br>回数 | 運航<br>キロメートル | 運航時間<br>(時：分) | 旅 客    |        |           |           |              | 重量(kg) |            |     | トンキロメートル |       |            |     |         | 利用可能<br>トンキロメートル | 重量利<br>用率(%) |
|----------|------------|----------|--------------|---------------|--------|--------|-----------|-----------|--------------|--------|------------|-----|----------|-------|------------|-----|---------|------------------|--------------|
|          |            |          |              |               | 旅客数    | 座席数    | 人キロメートル   | 座席キロメートル  | 座席利用<br>率(%) | 貨物     | 超 過<br>手荷物 | 郵便物 | 旅客       | 貨物    | 超 過<br>手荷物 | 郵便物 | 計       |                  |              |
| 大島—調布線   |            |          |              |               |        |        |           |           |              |        |            |     |          |       |            |     |         |                  |              |
| 1        | 大島—調布      | 118      | 12,272       | 53:59         | 949    | 2,242  | 98,696    | 233,168   | 42.3         | 1,095  | 2,707      | 0   | 7,402    | 114   | 282        | 0   | 7,798   | 18,654           | 41.8         |
| 2        | 104km      | 80       | 8,320        | 38:19         | 649    | 1,520  | 67,496    | 158,080   | 42.7         | 982    | 2,226      | 0   | 5,062    | 102   | 232        | 0   | 5,396   | 12,646           | 42.7         |
| 3        |            | 100      | 10,400       | 45:52         | 1,055  | 1,900  | 109,720   | 197,600   | 55.5         | 1,001  | 2,657      | 0   | 8,229    | 104   | 277        | 0   | 8,610   | 15,808           | 54.5         |
| 4        |            | 102      | 10,608       | 48:36         | 998    | 1,938  | 103,792   | 201,552   | 51.5         | 1,068  | 2,125      | 0   | 7,784    | 111   | 221        | 0   | 8,116   | 16,124           | 50.3         |
| 5        |            | 116      | 12,064       | 53:53         | 1,196  | 2,204  | 124,384   | 229,216   | 54.3         | 1,019  | 2,748      | 0   | 9,329    | 106   | 286        | 0   | 9,721   | 18,338           | 53.0         |
| 6        |            | 104      | 10,816       | 49:11         | 1,068  | 1,976  | 111,072   | 205,504   | 54.0         | 1,045  | 2,469      | 0   | 8,330    | 109   | 257        | 0   | 8,696   | 16,440           | 52.9         |
| 7        |            | 112      | 11,648       | 39:58         | 1,234  | 2,128  | 128,336   | 221,312   | 58.0         | 1,033  | 2,971      | 0   | 9,626    | 107   | 309        | 0   | 10,042  | 17,704           | 56.7         |
| 8        |            | 151      | 15,704       | 70:04         | 1,980  | 2,869  | 205,920   | 298,376   | 69.0         | 990    | 4,511      | 0   | 15,444   | 103   | 469        | 0   | 16,016  | 23,870           | 67.1         |
| 9        |            | 112      | 11,648       | 55:15         | 1,188  | 2,128  | 123,552   | 221,312   | 55.8         | 988    | 3,013      | 0   | 9,267    | 103   | 313        | 0   | 9,683   | 17,704           | 54.7         |
| 10       |            | 124      | 12,896       | 58:26         | 1,555  | 2,356  | 161,720   | 245,024   | 66.0         | 996    | 3,687      | 0   | 12,129   | 103   | 384        | 0   | 12,616  | 19,602           | 64.4         |
| 11       |            | 115      | 11,960       | 54:20         | 1,422  | 2,185  | 147,888   | 227,240   | 65.1         | 990    | 3,860      | 0   | 11,092   | 103   | 401        | 0   | 11,596  | 18,180           | 63.8         |
| 12       |            | 121      | 12,584       | 55:31         | 1,545  | 2,299  | 160,680   | 239,096   | 67.2         | 1,163  | 4,203      | 0   | 12,051   | 121   | 447        | 0   | 12,619  | 19,128           | 66.0         |
| 暦年       | 大島—調布      | 677      | 70,408       | 302:32        | 7,737  | 12,863 | 804,648   | 1,337,752 | 60.1         | 1,566  | 16,159     | 0   | 60,350   | 162   | 1,681      | 0   | 62,193  | 107,020          | 58.1         |
| 年        | 調布—大島      | 678      | 70,512       | 320:52        | 7,102  | 12,882 | 738,608   | 1,339,728 | 55.1         | 10,804 | 21,118     | 0   | 55,395   | 1,124 | 2,197      | 0   | 58,716  | 107,178          | 54.8         |
| 計        | 計          | 1,355    | 140,920      | 623:24        | 14,839 | 25,745 | 1,543,256 | 2,677,480 | 57.6         | 12,370 | 37,277     | 0   | 115,745  | 1,286 | 3,878      | 0   | 120,909 | 214,198          | 56.4         |
| 1        | 大島—調布      | 128      | 13,312       | 59:43         | 1,264  | 2,432  | 131,456   | 252,928   | 52.0         | 946    | 4,057      | 0   | 9,859    | 99    | 422        | 0   | 10,380  | 20,234           | 51.3         |
| 2        |            | 104      | 10,816       | 48:51         | 1,170  | 1,976  | 121,680   | 205,504   | 59.2         | 931    | 3,731      | 0   | 9,126    | 97    | 388        | 0   | 9,611   | 16,440           | 58.5         |
| 3        |            | 110      | 11,440       | 51:28         | 1,309  | 2,090  | 136,136   | 217,360   | 62.6         | 1,015  | 2,974      | 0   | 10,210   | 106   | 309        | 0   | 10,625  | 17,388           | 61.1         |
| 年        | 大島—調布      | 699      | 72,696       | 313:31        | 8,256  | 13,281 | 858,624   | 1,381,224 | 62.2         | 1,531  | 17,575     | 0   | 64,397   | 159   | 1,828      | 0   | 66,384  | 110,497          | 60.1         |
| 度        | 調布—大島      | 700      | 72,800       | 331:45        | 7,673  | 13,300 | 797,992   | 1,383,200 | 57.7         | 10,653 | 22,874     | 0   | 59,850   | 1,109 | 2,378      | 0   | 63,337  | 110,655          | 57.2         |
| 計        | 計          | 1,399    | 145,496      | 645:16        | 15,929 | 26,581 | 1,656,616 | 2,764,424 | 59.9         | 12,184 | 40,449     | 0   | 124,247  | 1,268 | 4,206      | 0   | 129,721 | 221,152          | 58.7         |
| 大島—利島線   |            |          |              |               |        |        |           |           |              |        |            |     |          |       |            |     |         |                  |              |
| 1        | 大島—利島      | 58       | 1,740        | 9:18          | 207    | 522    | 6,210     | 15,660    | 39.7         | 0      | 697        | 20  | 466      | 0     | 21         | 1   | 488     | 1,774            | 27.5         |
| 2        | 30km       | 56       | 1,680        | 8:52          | 306    | 504    | 9,180     | 15,120    | 60.7         | 0      | 1,389      | 14  | 688      | 0     | 42         | 0   | 730     | 1,714            | 42.6         |
| 3        |            | 60       | 1,800        | 9:32          | 304    | 540    | 9,120     | 16,200    | 56.3         | 0      | 1,260      | 0   | 684      | 0     | 38         | 0   | 722     | 1,836            | 39.3         |
| 4        |            | 48       | 1,440        | 7:40          | 202    | 432    | 6,060     | 12,960    | 46.8         | 0      | 798        | 0   | 454      | 0     | 24         | 0   | 478     | 1,468            | 32.6         |
| 5        |            | 44       | 1,320        | 7:06          | 119    | 396    | 3,570     | 11,880    | 30.1         | 0      | 405        | 0   | 268      | 0     | 12         | 0   | 280     | 1,346            | 20.8         |
| 6        |            | 52       | 1,560        | 8:18          | 173    | 468    | 5,190     | 14,040    | 37.0         | 0      | 592        | 0   | 390      | 0     | 18         | 0   | 408     | 1,592            | 25.6         |
| 7        |            | 44       | 1,320        | 6:56          | 56     | 396    | 1,680     | 11,880    | 14.1         | 0      | 177        | 0   | 126      | 0     | 6          | 0   | 132     | 1,346            | 9.8          |
| 8        |            | 24       | 720          | 3:49          | 34     | 216    | 1,020     | 6,480     | 15.7         | 0      | 135        | 0   | 76       | 0     | 4          | 0   | 80      | 734              | 10.9         |
| 9        |            | 50       | 1,500        | 8:05          | 161    | 450    | 4,830     | 13,500    | 35.8         | 0      | 497        | 0   | 363      | 0     | 15         | 0   | 378     | 1,530            | 24.7         |
| 10       |            | 52       | 1,560        | 8:16          | 229    | 468    | 6,870     | 14,040    | 48.9         | 0      | 883        | 0   | 515      | 0     | 27         | 0   | 542     | 1,592            | 34.0         |
| 11       |            | 48       | 1,440        | 7:49          | 207    | 432    | 6,210     | 12,960    | 47.9         | 0      | 782        | 0   | 466      | 0     | 24         | 0   | 490     | 1,468            | 33.4         |
| 12       |            | 58       | 1,740        | 9:20          | 314    | 522    | 9,420     | 15,660    | 60.2         | 0      | 1,335      | 0   | 707      | 0     | 40         | 0   | 747     | 1,774            | 42.1         |
| 暦年       | 大島—利島      | 297      | 8,910        | 47:34         | 1,113  | 2,673  | 33,390    | 80,190    | 41.6         | 0      | 4,671      | 0   | 2,505    | 0     | 141        | 0   | 2,646   | 9,087            | 29.1         |
| 年        | 利島—大島      | 297      | 8,910        | 47:27         | 1,199  | 2,673  | 35,970    | 80,190    | 44.9         | 0      | 4,279      | 34  | 2,698    | 0     | 130        | 1   | 2,829   | 9,087            | 31.1         |
| 計        | 計          | 594      | 17,820       | 95:01         | 2,312  | 5,346  | 69,360    | 160,380   | 43.2         | 0      | 8,950      | 34  | 5,203    | 0     | 271        | 1   | 5,475   | 18,174           | 30.1         |
| 1        | 大島—利島      | 58       | 1,740        | 9:36          | 304    | 522    | 9,120     | 15,660    | 58.2         | 0      | 814        | 0   | 684      | 0     | 24         | 0   | 708     | 1,774            | 39.9         |
| 2        |            | 52       | 1,560        | 8:19          | 276    | 468    | 8,280     | 14,040    | 59.0         | 0      | 1,240      | 0   | 621      | 0     | 37         | 0   | 658     | 1,592            | 41.3         |
| 3        |            | 42       | 1,260        | 6:43          | 157    | 378    | 4,710     | 11,340    | 41.5         | 0      | 538        | 0   | 354      | 0     | 16         | 0   | 370     | 1,286            | 28.8         |
| 年        | 大島—利島      | 286      | 8,580        | 45:59         | 1,050  | 2,574  | 31,500    | 77,220    | 40.8         | 0      | 4,021      | 0   | 2,363    | 0     | 121        | 0   | 2,484   | 8,751            | 28.4         |
| 度        | 利島—大島      | 286      | 8,580        | 45:58         | 1,182  | 2,574  | 35,460    | 77,220    | 45.9         | 0      | 4,175      | 0   | 2,661    | 0     | 126        | 0   | 2,787   | 8,751            | 31.8         |
| 計        | 計          | 572      | 17,160       | 91:57         | 2,232  | 5,148  | 66,960    | 154,440   | 43.4         | 0      | 8,196      | 0   | 5,024    | 0     | 247        | 0   | 5,271   | 17,502           | 30.1         |
| 三宅島—大島線  |            |          |              |               |        |        |           |           |              |        |            |     |          |       |            |     |         |                  |              |
| 1        | 三宅島—大島     | 61       | 4,880        | 23:56         | 226    | 549    | 18,080    | 43,920    | 41.2         | 0      | 669        | 0   | 1,356    | 0     | 54         | 0   | 1,410   | 4,978            | 28.3         |
| 2        | 80km       | 56       | 4,480        | 21:55         | 174    | 504    | 13,920    | 40,320    | 34.5         | 0      | 562        | 0   | 1,044    | 0     | 45         | 0   | 1,089   | 4,570            | 23.8         |
| 3        |            | 62       | 4,960        | 24:06         | 271    | 558    | 21,680    | 44,640    | 48.6         | 0      | 810        | 0   | 1,626    | 0     | 65         | 0   | 1,691   | 5,060            | 33.4         |
| 4        |            | 52       | 4,160        | 20:18         | 172    | 468    | 13,760    | 37,440    | 36.8         | 0      | 440        | 0   | 1,032    | 0     | 35         | 0   | 1,067   | 4,244            | 25.1         |
| 5        |            | 46       | 3,680        | 17:57         | 129    | 414    | 10,320    | 33,120    | 31.2         | 0      | 288        | 0   | 774      | 0     | 23         | 0   | 797     | 3,753            | 21.2         |
| 6        |            | 54       | 4,320        | 21:06         | 167    | 486    | 13,360    | 38,880    | 34.4         | 0      | 410        | 0   | 1,002    | 0     | 33         | 0   | 1,035   | 4,406            | 23.5         |
| 7        |            | 57       | 4,560        | 22:28         | 173    | 513    | 13,840    | 41,040    | 33.7         | 0      | 418        | 0   | 1,038    | 0     | 33         | 0   | 1,071   | 4,651            | 23.0         |
| 8        |            | 53       | 4,240        | 21:00         | 197    | 477    | 15,760    | 38,160    | 41.3         | 0      | 413        | 0   | 1,182    | 0     | 33         | 0   | 1,215   | 4,325            | 28.1         |
| 9        |            | 53       | 4,240        | 20:28         | 167    | 477    | 13,360    | 38,160    | 35.0         | 0      | 503        | 0   | 1,002    | 0     | 40         | 0   | 1,042   | 4,325            | 24.1         |
| 10       |            | 56       | 4,480        | 21:52         | 182    | 504    | 14,560    | 40,320    | 36.1         | 0      | 742        | 0   | 1,092    | 0     | 59         | 0   | 1,151   | 4,570            | 25.2         |
| 11       |            | 49       | 3,920        | 19:09         | 177    | 441    | 14,160    | 35,280    | 40.1         | 0      | 440        | 0   | 1,062    | 0     | 35         | 0   | 1,097   | 3,998            | 27.4         |
| 12       |            | 60       | 4,800        | 23:45         | 246    | 540    | 19,680    | 43,200    | 45.6         | 0      | 568        | 0   | 1,476    | 0     | 45         | 0   | 1,521   | 4,896            | 31.1         |
| 暦年       | 三宅島—大島     | 326      | 26,080       | 129:10        | 1,373  | 2,934  | 109,840   | 234,720   | 46.8         | 0      | 3,275      | 0   | 8,238    | 0     | 261        | 0   | 8,499   | 26,603           | 31.9         |
| 年        | 大島—三宅島     | 333      | 26,640       | 128:50        | 908    | 2,997  | 72,640    | 239,760   | 30.3         | 0      | 2,988      | 0   | 5,448    | 0     | 239        | 0   | 5,687   | 27,173           | 20.9         |
| 計        | 計          | 659      | 52,720       | 258:00        | 2,281  | 5,931  | 182,480   | 474,480   | 38.5         | 0      | 6,263      | 0   | 13,686   | 0     | 500        | 0   | 14,186  | 53,776           | 26.4         |
| 1        | 三宅島—大島     | 59       | 4,720        | 23:18         | 257    | 531    | 20,560    | 42,480    | 48.4         | 0      | 781        | 0   | 1,542    | 0     | 62         | 0   | 1,604   | 4,814            | 33.3         |
| 2        |            | 54       | 4,320        | 21:08         | 247    | 486    | 19,760    | 38,880    | 50.8         | 0      | 575        | 0   | 1,482    | 0     | 46         | 0   | 1,528   | 4,406            | 34.7         |
| 3        |            | 45       | 3,600        | 17:26         | 150    | 405    | 12,000    | 32,400    | 37.0         |        |            |     |          |       |            |     |         |                  |              |



第3表 国内定期航空路線別、区間別、月別運航及び輸送実績

(ローカル線)

(令和4年)

| 区分<br>月別 | 区間<br>(km) | 運航<br>回数 | 運航<br>キロメートル | 運航時間<br>(時：分) | 旅 客   |       |         |          |              | 重量(kg) |            |       | トンキロメートル |    |            |     |        | 利用可能<br>トンキロメートル | 重量利<br>用率(%) |
|----------|------------|----------|--------------|---------------|-------|-------|---------|----------|--------------|--------|------------|-------|----------|----|------------|-----|--------|------------------|--------------|
|          |            |          |              |               | 旅客数   | 座席数   | 人キロメートル | 座席キロメートル | 座席利用<br>率(%) | 貨物     | 超 過<br>手荷物 | 郵便物   | 旅客       | 貨物 | 超 過<br>手荷物 | 郵便物 | 計      |                  |              |
| 三宅島—御蔵島線 |            |          |              |               |       |       |         |          |              |        |            |       |          |    |            |     |        |                  |              |
| 1        | 三宅島—御蔵島    | 61       | 1,281        | 7:05          | 370   | 549   | 7,770   | 11,529   | 67.4         | 0      | 1,691      | 339   | 583      | 0  | 36         | 7   | 626    | 1,307            | 47.9         |
| 2        | 21km       | 56       | 1,176        | 6:29          | 362   | 504   | 7,602   | 10,584   | 71.8         | 0      | 1,661      | 485   | 570      | 0  | 35         | 10  | 615    | 1,200            | 51.3         |
| 3        |            | 62       | 1,302        | 7:10          | 439   | 558   | 9,219   | 11,718   | 78.7         | 0      | 1,331      | 329   | 691      | 0  | 28         | 7   | 726    | 1,328            | 54.7         |
| 4        |            | 52       | 1,092        | 6:10          | 302   | 468   | 6,342   | 9,828    | 64.5         | 0      | 1,074      | 123   | 475      | 0  | 22         | 3   | 500    | 1,114            | 44.9         |
| 5        |            | 46       | 966          | 5:21          | 270   | 414   | 5,670   | 8,694    | 65.2         | 0      | 878        | 45    | 425      | 0  | 19         | 1   | 445    | 985              | 45.2         |
| 6        |            | 54       | 1,134        | 6:26          | 310   | 486   | 6,510   | 10,206   | 63.8         | 0      | 819        | 201   | 488      | 0  | 18         | 4   | 510    | 1,156            | 44.1         |
| 7        |            | 58       | 1,218        | 6:50          | 302   | 522   | 6,342   | 10,962   | 57.9         | 0      | 1,118      | 106   | 476      | 0  | 24         | 2   | 502    | 1,242            | 40.4         |
| 8        |            | 53       | 1,113        | 6:05          | 284   | 477   | 5,964   | 10,017   | 59.5         | 0      | 770        | 188   | 447      | 0  | 16         | 4   | 467    | 1,135            | 41.1         |
| 9        |            | 54       | 1,134        | 6:22          | 294   | 486   | 6,174   | 10,206   | 60.5         | 0      | 1,160      | 178   | 463      | 0  | 24         | 4   | 491    | 1,157            | 42.4         |
| 10       |            | 57       | 1,197        | 6:34          | 348   | 513   | 7,308   | 10,773   | 67.8         | 0      | 1,678      | 179   | 548      | 0  | 35         | 4   | 587    | 1,221            | 48.1         |
| 11       |            | 49       | 1,029        | 5:41          | 343   | 441   | 7,203   | 9,261    | 77.8         | 0      | 1,110      | 245   | 540      | 0  | 23         | 5   | 568    | 1,050            | 54.1         |
| 12       |            | 61       | 1,281        | 7:04          | 411   | 549   | 8,631   | 11,529   | 74.9         | 0      | 1,856      | 344   | 647      | 0  | 39         | 7   | 693    | 1,307            | 53.0         |
| 暦        | 三宅島—御蔵島    | 335      | 7,035        | 39:00         | 1,785 | 3,015 | 37,485  | 63,315   | 59.2         | 0      | 9,038      | 27    | 2,811    | 0  | 191        | 0   | 3,002  | 7,176            | 41.8         |
| 年        | 御蔵島—三宅島    | 328      | 6,888        | 38:17         | 2,250 | 2,952 | 47,250  | 61,992   | 76.2         | 0      | 6,108      | 2,735 | 3,542    | 0  | 128        | 58  | 3,728  | 7,026            | 53.1         |
| 計        | 計          | 663      | 13,923       | 77:17         | 4,035 | 5,967 | 84,735  | 125,307  | 67.6         | 0      | 15,146     | 2,762 | 6,353    | 0  | 319        | 58  | 6,730  | 14,202           | 47.4         |
| 八丈島—青ヶ島線 |            |          |              |               |       |       |         |          |              |        |            |       |          |    |            |     |        |                  |              |
| 1        | 八丈島—青ヶ島    | 60       | 4,440        | 20:07         | 429   | 540   | 31,746  | 39,960   | 79.4         | 0      | 2,135      | 1,236 | 2,381    | 0  | 158        | 92  | 2,631  | 4,528            | 58.1         |
| 2        | 74km       | 56       | 4,144        | 18:42         | 328   | 504   | 24,272  | 37,296   | 65.1         | 0      | 1,646      | 1,167 | 1,820    | 0  | 122        | 87  | 2,029  | 4,226            | 48.0         |
| 3        |            | 62       | 4,588        | 20:30         | 425   | 558   | 31,450  | 41,292   | 76.2         | 0      | 2,294      | 1,151 | 2,359    | 0  | 170        | 85  | 2,614  | 4,680            | 55.9         |
| 4        |            | 50       | 3,700        | 16:56         | 384   | 450   | 28,416  | 33,300   | 85.3         | 0      | 1,779      | 790   | 2,132    | 0  | 131        | 58  | 2,321  | 3,774            | 61.5         |
| 5        |            | 40       | 2,960        | 13:18         | 301   | 360   | 22,274  | 26,640   | 83.6         | 0      | 858        | 411   | 1,670    | 0  | 63         | 30  | 1,763  | 3,020            | 58.4         |
| 6        |            | 34       | 2,516        | 11:21         | 231   | 306   | 17,094  | 22,644   | 75.5         | 0      | 887        | 461   | 1,282    | 0  | 66         | 34  | 1,382  | 2,566            | 53.9         |
| 7        |            | 46       | 3,404        | 15:24         | 356   | 414   | 26,344  | 30,636   | 86.0         | 0      | 1,692      | 572   | 1,976    | 0  | 125        | 43  | 2,144  | 3,472            | 61.8         |
| 8        |            | 56       | 4,144        | 18:52         | 449   | 504   | 33,226  | 37,296   | 89.1         | 0      | 1,818      | 814   | 2,492    | 0  | 135        | 60  | 2,687  | 4,226            | 63.6         |
| 9        |            | 58       | 4,292        | 19:13         | 437   | 522   | 32,338  | 38,628   | 83.7         | 0      | 1,887      | 974   | 2,426    | 0  | 139        | 72  | 2,637  | 4,378            | 60.2         |
| 10       |            | 56       | 4,144        | 18:46         | 439   | 504   | 32,486  | 37,296   | 87.1         | 0      | 2,008      | 618   | 2,436    | 0  | 148        | 46  | 2,630  | 4,226            | 62.2         |
| 11       |            | 54       | 3,996        | 17:59         | 431   | 486   | 31,894  | 35,964   | 88.7         | 0      | 1,689      | 462   | 2,392    | 0  | 125        | 34  | 2,551  | 4,076            | 62.6         |
| 12       |            | 62       | 4,588        | 20:43         | 503   | 558   | 37,222  | 41,292   | 90.1         | 0      | 2,206      | 888   | 2,792    | 0  | 163        | 65  | 3,020  | 4,680            | 64.5         |
| 暦        | 八丈島—青ヶ島    | 317      | 23,458       | 104:51        | 2,376 | 2,853 | 175,824 | 211,122  | 83.3         | 0      | 11,247     | 4,534 | 13,188   | 0  | 831        | 336 | 14,355 | 23,926           | 60.0         |
| 年        | 青ヶ島—八丈島    | 317      | 23,458       | 107:00        | 2,337 | 2,853 | 172,938 | 211,122  | 81.9         | 0      | 9,652      | 5,010 | 12,970   | 0  | 714        | 370 | 14,054 | 23,926           | 58.7         |
| 計        | 計          | 634      | 46,916       | 211:51        | 4,713 | 5,706 | 348,762 | 422,244  | 82.6         | 0      | 20,899     | 9,544 | 26,158   | 0  | 1,545      | 706 | 28,409 | 47,852           | 59.4         |
| 八丈島—御蔵島線 |            |          |              |               |       |       |         |          |              |        |            |       |          |    |            |     |        |                  |              |
| 1        | 八丈島—御蔵島    | 61       | 5,185        | 25:35         | 250   | 549   | 21,250  | 46,665   | 45.5         | 0      | 1,297      | 0     | 1,594    | 0  | 110        | 0   | 1,704  | 5,289            | 32.2         |
| 2        | 85km       | 56       | 4,760        | 23:48         | 294   | 504   | 24,990  | 42,840   | 58.3         | 0      | 1,551      | 0     | 1,874    | 0  | 131        | 0   | 2,005  | 4,856            | 41.3         |
| 3        |            | 62       | 5,270        | 26:12         | 312   | 558   | 26,520  | 47,430   | 55.9         | 0      | 1,370      | 0     | 1,989    | 0  | 116        | 0   | 2,105  | 5,376            | 39.2         |
| 4        |            | 52       | 4,420        | 21:39         | 189   | 468   | 16,065  | 39,780   | 40.4         | 0      | 721        | 0     | 1,205    | 0  | 61         | 0   | 1,266  | 4,508            | 28.1         |
| 5        |            | 45       | 3,825        | 18:51         | 190   | 405   | 16,150  | 34,425   | 46.9         | 0      | 558        | 0     | 1,212    | 0  | 47         | 0   | 1,259  | 3,901            | 32.3         |
| 6        |            | 54       | 4,590        | 22:56         | 225   | 486   | 19,125  | 41,310   | 46.3         | 0      | 736        | 0     | 1,435    | 0  | 62         | 0   | 1,497  | 4,682            | 32.0         |
| 7        |            | 58       | 4,930        | 24:20         | 209   | 522   | 17,765  | 44,370   | 40.0         | 0      | 751        | 0     | 1,332    | 0  | 64         | 0   | 1,396  | 5,028            | 27.8         |
| 8        |            | 53       | 4,505        | 22:16         | 189   | 477   | 16,065  | 40,545   | 39.6         | 0      | 430        | 0     | 1,205    | 0  | 36         | 0   | 1,241  | 4,595            | 27.0         |
| 9        |            | 55       | 4,675        | 22:59         | 256   | 495   | 21,760  | 42,075   | 51.7         | 0      | 1,207      | 0     | 1,632    | 0  | 103        | 0   | 1,735  | 4,769            | 36.4         |
| 10       |            | 57       | 4,845        | 23:51         | 291   | 513   | 24,735  | 43,605   | 56.7         | 0      | 1,022      | 0     | 1,856    | 0  | 86         | 0   | 1,942  | 4,942            | 39.3         |
| 11       |            | 49       | 4,165        | 20:27         | 297   | 441   | 25,245  | 37,485   | 67.3         | 0      | 1,106      | 0     | 1,894    | 0  | 94         | 0   | 1,988  | 4,249            | 46.8         |
| 12       |            | 61       | 5,185        | 25:47         | 383   | 549   | 32,555  | 46,665   | 69.8         | 0      | 1,668      | 0     | 2,441    | 0  | 142        | 0   | 2,583  | 5,289            | 48.8         |
| 暦        | 八丈島—御蔵島    | 329      | 27,965       | 139:45        | 1,552 | 2,961 | 131,920 | 251,685  | 52.4         | 0      | 6,640      | 0     | 9,894    | 0  | 562        | 0   | 10,456 | 28,525           | 36.7         |
| 年        | 御蔵島—八丈島    | 334      | 28,390       | 138:56        | 1,533 | 3,006 | 130,305 | 255,510  | 51.0         | 0      | 5,777      | 0     | 9,775    | 0  | 490        | 0   | 10,265 | 28,959           | 35.4         |
| 計        | 計          | 663      | 56,355       | 278:41        | 3,085 | 5,967 | 262,225 | 507,195  | 51.7         | 0      | 12,417     | 0     | 19,669   | 0  | 1,052      | 0   | 20,721 | 57,484           | 36.0         |
| 1        | 八丈島—御蔵島    | 59       | 5,015        | 25:22         | 320   | 531   | 27,200  | 45,135   | 60.3         | 0      | 1,354      | 0     | 2,040    | 0  | 115        | 0   | 2,155  | 5,115            | 42.1         |
| 2        |            | 54       | 4,590        | 22:33         | 340   | 486   | 28,900  | 41,310   | 70.0         | 0      | 1,366      | 0     | 2,168    | 0  | 116        | 0   | 2,284  | 4,682            | 48.8         |
| 3        |            | 46       | 3,910        | 19:17         | 276   | 414   | 23,460  | 35,190   | 66.7         | 0      | 1,361      | 0     | 1,760    | 0  | 115        | 0   | 1,875  | 3,988            | 47.0         |
| 年        | 八丈島—御蔵島    | 320      | 27,200       | 135:14        | 1,559 | 2,880 | 132,515 | 244,800  | 54.1         | 0      | 6,428      | 0     | 9,939    | 0  | 544        | 0   | 10,483 | 27,744           | 37.8         |
| 度        | 御蔵島—八丈島    | 323      | 27,455       | 135:04        | 1,606 | 2,907 | 136,510 | 247,095  | 55.2         | 0      | 5,852      | 0     | 10,241   | 0  | 497        | 0   | 10,738 | 28,004           | 38.3         |
| 計        | 計          | 643      | 54,655       | 270:18        | 3,165 | 5,787 | 269,025 | 491,895  | 54.7         | 0      | 12,280     | 0     | 20,180   | 0  | 1,041      | 0   | 21,221 | 55,748           | 38.1         |

第3表 国内定期航空路線別、区間別、月別運航及び輸送実績

(ローカル線)

(令和4年)

| 区分<br>月別 | 区間<br>(km) | 運航<br>回数 | 運 航<br>キロメートル | 運航時間<br>(時：分) | 旅 客    |        |           |           |              | 重量(kg) |            |     | トンキロメートル |     |            |     |         | 利用可能<br>トンキロメートル | 重量利<br>用率(%) |
|----------|------------|----------|---------------|---------------|--------|--------|-----------|-----------|--------------|--------|------------|-----|----------|-----|------------|-----|---------|------------------|--------------|
|          |            |          |               |               | 旅客数    | 座席数    | 人キロメートル   | 座席キロメートル  | 座席利用率<br>(%) | 貨物     | 超 過<br>手荷物 | 郵便物 | 旅客       | 貨物  | 超 過<br>手荷物 | 郵便物 | 計       |                  |              |
| 調布—三宅島線  |            |          |               |               |        |        |           |           |              |        |            |     |          |     |            |     |         |                  |              |
| 1        | 調布—三宅島     | 156      | 29,484        | 108:51        | 1,443  | 2,964  | 272,727   | 560,196   | 48.7         | 177    | 3,700      | 0   | 20,455   | 33  | 699        | 0   | 21,187  | 44,816           | 47.3         |
| 2        | 189km      | 110      | 20,790        | 77:10         | 1,237  | 2,090  | 233,793   | 395,010   | 59.2         | 184    | 3,912      | 0   | 17,534   | 34  | 739        | 0   | 18,307  | 31,600           | 57.9         |
| 3        |            | 150      | 28,350        | 101:47        | 1,807  | 2,850  | 341,523   | 538,650   | 63.4         | 195    | 3,777      | 0   | 25,614   | 37  | 714        | 0   | 26,365  | 43,092           | 61.2         |
| 4        |            | 146      | 27,594        | 98:57         | 1,596  | 2,774  | 301,644   | 524,286   | 57.5         | 194    | 3,664      | 0   | 22,624   | 36  | 692        | 0   | 23,352  | 41,942           | 55.7         |
| 5        |            | 172      | 32,508        | 117:51        | 2,083  | 3,268  | 393,687   | 617,652   | 63.7         | 212    | 4,572      | 0   | 29,527   | 40  | 864        | 0   | 30,431  | 49,412           | 61.6         |
| 6        |            | 158      | 29,862        | 109:28        | 1,884  | 3,002  | 356,076   | 567,378   | 62.8         | 222    | 4,579      | 0   | 26,706   | 42  | 866        | 0   | 27,614  | 45,390           | 60.8         |
| 7        |            | 176      | 33,264        | 78:15         | 2,047  | 3,344  | 386,883   | 632,016   | 61.2         | 219    | 5,239      | 0   | 29,017   | 41  | 990        | 0   | 30,048  | 50,562           | 59.4         |
| 8        |            | 176      | 33,264        | 123:20        | 2,401  | 3,344  | 453,789   | 632,016   | 71.8         | 251    | 6,882      | 0   | 34,034   | 47  | 1,301      | 0   | 35,382  | 50,562           | 70.0         |
| 9        |            | 156      | 29,484        | 107:33        | 1,923  | 2,964  | 363,447   | 560,196   | 64.9         | 178    | 4,915      | 0   | 27,259   | 34  | 929        | 0   | 28,222  | 44,816           | 63.0         |
| 10       |            | 172      | 32,508        | 121:04        | 2,174  | 3,268  | 410,886   | 617,652   | 66.5         | 163    | 6,236      | 0   | 30,817   | 30  | 1,179      | 0   | 32,026  | 49,412           | 64.8         |
| 11       |            | 172      | 32,508        | 120:54        | 2,285  | 3,268  | 431,865   | 617,652   | 69.9         | 215    | 6,118      | 0   | 32,390   | 41  | 1,157      | 0   | 33,588  | 49,412           | 68.0         |
| 12       |            | 187      | 35,343        | 130:36        | 2,432  | 3,553  | 459,648   | 671,517   | 68.4         | 244    | 6,305      | 0   | 34,473   | 46  | 1,192      | 0   | 35,711  | 53,721           | 66.5         |
| 暦        | 調布—三宅島     | 965      | 182,385       | 650:00        | 9,156  | 18,335 | 1,730,484 | 3,465,315 | 49.9         | 2,120  | 28,020     | 0   | 129,788  | 400 | 5,296      | 0   | 135,484 | 277,225          | 48.9         |
| 年        | 三宅島—調布     | 966      | 182,574       | 645:46        | 14,156 | 18,354 | 2,675,484 | 3,468,906 | 77.1         | 334    | 31,879     | 0   | 200,662  | 61  | 6,026      | 0   | 206,749 | 277,512          | 74.5         |
| 計        | 計          | 1,931    | 364,959       | 1,295:46      | 23,312 | 36,689 | 4,405,968 | 6,934,221 | 63.5         | 2,454  | 59,899     | 0   | 330,450  | 461 | 11,322     | 0   | 342,233 | 554,737          | 61.7         |
| 1        | 調布—三宅島     | 150      | 28,350        | 104:26        | 1,865  | 2,850  | 352,485   | 538,650   | 65.4         | 175    | 4,652      | 0   | 26,437   | 33  | 879        | 0   | 27,349  | 43,092           | 63.5         |
| 2        |            | 120      | 22,680        | 83:41         | 1,663  | 2,280  | 314,307   | 430,920   | 72.9         | 155    | 4,440      | 0   | 23,573   | 30  | 839        | 0   | 24,442  | 34,474           | 70.9         |
| 3        |            | 162      | 30,618        | 112:44        | 2,188  | 3,078  | 413,532   | 581,742   | 71.1         | 160    | 5,917      | 0   | 31,015   | 30  | 1,118      | 0   | 32,163  | 46,540           | 69.1         |
| 年        | 調布—三宅島     | 973      | 183,897       | 656:25        | 9,726  | 18,487 | 1,838,214 | 3,494,043 | 52.6         | 2,067  | 30,242     | 0   | 137,868  | 390 | 5,716      | 0   | 143,974 | 279,524          | 51.5         |
| 度        | 三宅島—調布     | 974      | 184,086       | 652:24        | 14,815 | 18,506 | 2,800,035 | 3,497,634 | 80.1         | 321    | 33,277     | 0   | 210,004  | 60  | 6,290      | 0   | 216,354 | 279,811          | 77.3         |
| 計        | 計          | 1,947    | 367,983       | 1,308:49      | 24,541 | 36,993 | 4,638,249 | 6,991,677 | 66.3         | 2,388  | 63,519     | 0   | 347,872  | 450 | 12,006     | 0   | 360,328 | 559,335          | 64.4         |
| 調布—神津島線  |            |          |               |               |        |        |           |           |              |        |            |     |          |     |            |     |         |                  |              |
| 1        | 調布—神津島     | 152      | 26,144        | 102:42        | 1,516  | 2,888  | 260,752   | 496,736   | 52.5         | 168    | 4,674      | 0   | 19,557   | 29  | 804        | 0   | 20,390  | 39,738           | 51.3         |
| 2        | 172km      | 104      | 17,888        | 69:27         | 1,061  | 1,976  | 182,492   | 339,872   | 53.7         | 175    | 3,588      | 0   | 13,687   | 30  | 618        | 0   | 14,335  | 27,190           | 52.7         |
| 3        |            | 140      | 24,080        | 92:58         | 1,841  | 2,660  | 263,652   | 457,520   | 69.2         | 342    | 5,723      | 0   | 23,749   | 59  | 984        | 0   | 24,792  | 36,602           | 67.7         |
| 4        |            | 142      | 24,424        | 91:21         | 1,528  | 2,698  | 262,816   | 464,056   | 56.6         | 253    | 4,169      | 0   | 19,712   | 43  | 717        | 0   | 20,472  | 37,124           | 55.1         |
| 5        |            | 172      | 29,584        | 113:16        | 1,918  | 3,268  | 329,896   | 562,096   | 58.7         | 322    | 5,181      | 0   | 24,742   | 56  | 891        | 0   | 25,689  | 44,968           | 57.1         |
| 6        |            | 146      | 25,112        | 95:10         | 1,784  | 2,774  | 306,848   | 477,128   | 64.3         | 147    | 3,984      | 0   | 23,013   | 26  | 685        | 0   | 23,724  | 38,170           | 62.2         |
| 7        |            | 162      | 27,864        | 80:29         | 1,970  | 3,078  | 338,840   | 529,416   | 64.0         | 151    | 4,935      | 0   | 25,413   | 26  | 848        | 0   | 26,287  | 42,354           | 62.1         |
| 8        |            | 172      | 29,584        | 112:08        | 2,573  | 3,268  | 442,556   | 562,096   | 78.7         | 130    | 8,605      | 0   | 33,191   | 23  | 1,480      | 0   | 34,694  | 44,968           | 77.2         |
| 9        |            | 148      | 25,456        | 97:05         | 1,999  | 2,812  | 343,828   | 483,664   | 71.1         | 271    | 5,184      | 0   | 25,787   | 47  | 892        | 0   | 26,726  | 38,694           | 69.1         |
| 10       |            | 170      | 29,240        | 112:15        | 2,185  | 3,230  | 375,820   | 555,560   | 67.6         | 238    | 5,567      | 0   | 28,187   | 41  | 958        | 0   | 29,186  | 44,444           | 65.7         |
| 11       |            | 172      | 29,584        | 114:38        | 2,139  | 3,268  | 367,908   | 562,096   | 65.5         | 158    | 5,280      | 0   | 27,593   | 27  | 908        | 0   | 28,528  | 44,968           | 63.4         |
| 12       |            | 168      | 28,896        | 114:02        | 2,120  | 3,192  | 364,640   | 549,024   | 66.4         | 251    | 6,128      | 0   | 27,349   | 44  | 1,054      | 0   | 28,447  | 43,922           | 64.8         |
| 暦        | 調布—神津島     | 924      | 158,928       | 608:45        | 10,643 | 17,556 | 1,830,596 | 3,019,632 | 60.6         | 978    | 33,697     | 0   | 137,294  | 170 | 5,796      | 0   | 143,260 | 241,571          | 59.3         |
| 年        | 神津島—調布     | 924      | 158,928       | 586:46        | 11,991 | 17,556 | 2,062,452 | 3,019,632 | 68.3         | 1,628  | 29,321     | 0   | 154,686  | 281 | 5,043      | 0   | 160,010 | 241,571          | 66.2         |
| 計        | 計          | 1,848    | 317,856       | 1,195:31      | 22,634 | 35,112 | 3,893,048 | 6,039,264 | 64.5         | 2,606  | 63,018     | 0   | 291,980  | 451 | 10,839     | 0   | 303,270 | 483,142          | 62.8         |
| 1        | 調布—神津島     | 146      | 25,112        | 101:24        | 1,800  | 2,774  | 309,600   | 477,128   | 64.9         | 148    | 5,036      | 0   | 23,220   | 26  | 866        | 0   | 24,112  | 38,170           | 63.2         |
| 2        |            | 118      | 20,296        | 79:04         | 1,661  | 2,242  | 285,692   | 385,624   | 74.1         | 121    | 4,066      | 0   | 21,427   | 21  | 700        | 0   | 22,148  | 30,850           | 71.8         |
| 3        |            | 156      | 26,832        | 105:11        | 2,122  | 2,964  | 364,984   | 509,808   | 71.6         | 226    | 5,576      | 0   | 27,374   | 39  | 959        | 0   | 28,372  | 40,784           | 69.6         |
| 年        | 調布—神津島     | 936      | 160,992       | 618:55        | 11,164 | 17,784 | 1,920,208 | 3,058,848 | 62.8         | 833    | 33,502     | 0   | 144,015  | 145 | 5,763      | 0   | 149,923 | 244,708          | 61.3         |
| 度        | 神津島—調布     | 936      | 160,992       | 597:08        | 12,635 | 17,784 | 2,173,220 | 3,058,848 | 71.0         | 1,583  | 30,209     | 0   | 162,993  | 274 | 5,195      | 0   | 168,462 | 244,708          | 68.8         |
| 計        | 計          | 1,872    | 321,984       | 1,216:03      | 23,799 | 35,568 | 4,093,428 | 6,117,696 | 66.9         | 2,416  | 63,711     | 0   | 307,008  | 419 | 10,958     | 0   | 318,385 | 489,416          | 65.1         |
| 新島—調布線   |            |          |               |               |        |        |           |           |              |        |            |     |          |     |            |     |         |                  |              |
| 1        | 新島—調布      | 196      | 28,812        | 115:04        | 2,066  | 3,724  | 303,702   | 547,428   | 55.5         | 1,024  | 6,498      | 0   | 22,778   | 150 | 955        | 0   | 23,883  | 43,794           | 54.5         |
| 2        | 147km      | 160      | 23,520        | 96:07         | 1,565  | 3,040  | 230,055   | 446,880   | 51.5         | 1,219  | 6,630      | 0   | 17,254   | 179 | 975        | 0   | 18,408  | 35,750           | 51.5         |
| 3        |            | 194      | 28,518        | 118:42        | 2,386  | 3,686  | 350,742   | 541,842   | 64.7         | 1,290  | 7,815      | 0   | 26,306   | 190 | 1,149      | 0   | 27,645  | 43,348           | 63.8         |
| 4        |            | 190      | 27,930        | 113:34        | 2,069  | 3,610  | 304,143   | 530,670   | 57.3         | 1,260  | 7,781      | 0   | 22,810   | 186 | 1,144      | 0   | 24,140  | 42,454           | 56.9         |
| 5        |            | 232      | 34,104        | 138:28        | 2,748  | 4,408  | 403,956   | 647,976   | 62.3         | 1,142  | 11,417     | 0   | 30,297   | 168 | 1,678      | 0   | 32,143  | 51,838           | 62.0         |
| 6        |            | 206      | 30,282        | 123:16        | 2,388  | 3,914  | 351,036   | 575,358   | 61.0         | 1,191  | 7,015      | 0   | 26,328   | 175 | 1,031      | 0   | 27,534  | 46,028           | 59.8         |
| 7        |            | 234      | 34,398        | 124:02        | 2,798  | 4,446  | 411,306   | 653,562   | 62.9         | 1,204  | 7,703      | 0   | 30,848   | 177 | 1,132      | 0   | 32,157  | 52,284           | 61.5         |
| 8        |            | 240      | 35,280        | 141:02        | 3,256  | 4,560  | 478,632   | 670,320   | 71.4         | 1,275  | 10,447     | 0   | 35,897   | 187 | 1,535      | 0   | 37,619  | 53,626           | 70.2         |
| 9        |            | 200      | 29,400        | 118:25        | 2,526  | 3,800  | 371,322   | 558,600   | 66.5         | 1,035  | 7,768      | 0   | 27,849   | 152 | 1,141      | 0   | 29,142  | 44,688           | 65.2         |
| 10       |            | 234      | 34,398        | 141:55        | 3,072  | 4,446  | 451,584   | 653,562   | 69.1         | 1,216  | 9,946      | 0   | 33,868   | 179 | 1,462      | 0   | 35,509  | 52,284           | 67.9         |
| 11       |            | 232      | 34,104        | 140:26        | 2,746  | 4,408  | 403,662   | 647,976   | 62.3         | 1,258  | 8,433      | 0   | 30,275   | 185 | 1,240      | 0   | 31,700  | 51,838           | 61.2         |
| 12       |            | 224      | 32,928        | 135:33        | 2,756  | 4,256  | 405,132   | 625,632   | 64.8         | 1,718  | 8,644      | 0   | 30,385   | 253 | 1,271      | 0   | 31,909  | 50,050           | 63.8         |
| 暦        | 新島—調布      | 1,271    | 186,837       | 742:13        | 16,435 | 24,149 | 2,415,945 | 3,549,903 | 68.1         | 2,214  | 49,639     | 0   | 181,196  | 327 | 7,297      | 0   | 188,820 | 283,991          | 66.5         |
| 年        | 調布—新島      | 1,271    | 186,837       |               |        |        |           |           |              |        |            |     |          |     |            |     |         |                  |              |

第3表 国内定期航空路線別、区間別、月別運航及び輸送実績

(ローカル線)

(令和4年)

| 月別         | 区分 | 区間<br>(km) | 運航<br>回数 | 運航<br>キロメートル | 運航時間<br>(時：分) | 旅 客     |         |            |             | 重量(kg)       |        |            | トンキロメートル |           |        |            |        | 利用可能<br>トンキロメートル | 重量利<br>用率(%) |      |
|------------|----|------------|----------|--------------|---------------|---------|---------|------------|-------------|--------------|--------|------------|----------|-----------|--------|------------|--------|------------------|--------------|------|
|            |    |            |          |              |               | 旅客数     | 座席数     | 人キロメートル    | 座席キロメートル    | 座席利用<br>率(%) | 貨物     | 超 過<br>手荷物 | 郵便物      | 旅客        | 貨物     | 超 過<br>手荷物 | 郵便物    |                  |              | 計    |
| 新潟—新千歳線    |    |            |          |              |               |         |         |            |             |              |        |            |          |           |        |            |        |                  |              |      |
| 1          |    | 新潟—新千歳     | 203      | 153,265      | 277:57        | 5,565   | 15,208  | 4,201,575  | 11,482,040  | 36.6         | 80     | 247        | 3,258    | 315,119   | 61     | 186        | 2,460  | 317,826          | 1,102,565    | 28.8 |
| 2          |    | 755km      | 160      | 120,800      | 218:38        | 3,380   | 11,994  | 2,551,900  | 9,055,470   | 28.2         | 880    | 349        | 3,080    | 191,394   | 665    | 264        | 2,325  | 194,648          | 866,114      | 22.5 |
| 3          |    |            | 198      | 149,490      | 261:34        | 6,499   | 14,804  | 4,906,745  | 11,177,020  | 43.9         | 693    | 359        | 4,407    | 368,006   | 524    | 271        | 3,327  | 372,128          | 1,069,132    | 34.8 |
| 4          |    |            | 212      | 160,060      | 273:28        | 6,595   | 15,872  | 4,970,920  | 11,983,360  | 41.5         | 595    | 201        | 4,199    | 372,819   | 448    | 152        | 3,171  | 376,590          | 1,149,262    | 32.8 |
| 5          |    |            | 247      | 186,485      | 317:25        | 8,381   | 18,524  | 6,338,225  | 13,985,620  | 45.3         | 78     | 145        | 3,886    | 475,367   | 59     | 110        | 2,934  | 478,470          | 1,345,742    | 35.6 |
| 6          |    |            | 297      | 224,235      | 377:23        | 11,030  | 27,641  | 8,327,650  | 20,868,955  | 39.9         | 540    | 147        | 10,471   | 624,573   | 408    | 111        | 7,906  | 632,998          | 2,074,599    | 30.5 |
| 7          |    |            | 310      | 234,050      | 393:28        | 14,132  | 28,892  | 10,669,660 | 21,813,460  | 48.9         | 736    | 311        | 4,121    | 800,225   | 556    | 234        | 3,112  | 804,127          | 2,169,082    | 37.1 |
| 8          |    |            | 308      | 232,540      | 392:42        | 18,424  | 28,743  | 13,910,120 | 21,700,965  | 64.1         | 394    | 367        | 4,098    | 1,043,260 | 297    | 277        | 3,094  | 1,046,928        | 2,158,610    | 48.5 |
| 9          |    |            | 300      | 226,500      | 378:49        | 13,585  | 27,960  | 10,256,675 | 21,109,800  | 48.6         | 465    | 260        | 4,266    | 769,250   | 350    | 196        | 3,221  | 773,017          | 2,099,112    | 36.8 |
| 10         |    |            | 246      | 185,730      | 314:19        | 12,785  | 18,724  | 9,652,675  | 14,136,620  | 68.3         | 293    | 195        | 4,004    | 723,950   | 221    | 147        | 3,023  | 727,341          | 1,363,938    | 53.3 |
| 11         |    |            | 240      | 181,200      | 312:52        | 10,896  | 18,000  | 8,226,480  | 13,590,000  | 60.5         | 691    | 183        | 4,589    | 616,985   | 522    | 138        | 3,464  | 621,109          | 1,307,812    | 47.5 |
| 12         |    |            | 210      | 158,550      | 279:29        | 7,673   | 15,748  | 5,793,115  | 11,889,740  | 48.7         | 495    | 111        | 4,529    | 434,483   | 373    | 84         | 3,419  | 438,359          | 1,143,908    | 38.3 |
| 暦          |    | 新潟—新千歳     | 1,464    | 1,105,320    | 1870:38       | 59,246  | 120,849 | 44,732,995 | 91,240,995  | 49.0         | 3,326  | 1,508      | 756      | 3,354,975 | 2,511  | 1,138      | 570    | 3,359,194        | 8,908,705    | 37.7 |
| 年          |    | 新千歳—新潟     | 1,467    | 1,107,585    | 1927:26       | 59,699  | 121,261 | 45,072,745 | 91,552,055  | 49.2         | 2,614  | 1,367      | 54,152   | 3,380,456 | 1,973  | 1,032      | 40,886 | 3,424,347        | 8,941,171    | 38.3 |
| 計          |    | 計          | 2,931    | 2,212,905    | 3798:04       | 118,945 | 242,110 | 89,805,740 | 182,793,050 | 49.1         | 5,940  | 2,875      | 54,908   | 6,735,431 | 4,484  | 2,170      | 41,456 | 6,783,541        | 17,849,876   | 38.0 |
| 新潟—沖繩(那覇)線 |    |            |          |              |               |         |         |            |             |              |        |            |          |           |        |            |        |                  |              |      |
| 1          |    | 新潟—那覇      | 6        | 11,610       | 16:59         | 599     | 996     | 1,159,065  | 1,927,260   | 60.1         | 0      | 70         | 0        | 86,930    | 0      | 135        | 0      | 87,065           | 202,804      | 42.9 |
| 2          |    | 1,935km    | 0        | 0            | 0:00          | 0       | 0       | 0          | 0           | 0.0          | 0      | 0          | 0        | 0         | 0      | 0          | 0      | 0                | 0            | 0.0  |
| 3          |    |            | 28       | 54,180       | 77:13         | 909     | 4,648   | 1,758,915  | 8,993,880   | 19.6         | 190    | 107        | 0        | 131,919   | 368    | 207        | 0      | 132,494          | 946,416      | 14.0 |
| 4          |    |            | 14       | 27,090       | 38:30         | 669     | 2,324   | 1,294,515  | 4,496,940   | 28.8         | 6      | 44         | 0        | 97,088    | 12     | 85         | 0      | 97,185           | 473,208      | 20.5 |
| 5          |    |            | 52       | 100,620      | 142:15        | 1,927   | 8,632   | 3,728,745  | 16,702,920  | 22.3         | 12     | 126        | 0        | 279,656   | 23     | 244        | 0      | 279,923          | 1,757,630    | 15.9 |
| 6          |    |            | 0        | 0            | 0:00          | 0       | 0       | 0          | 0           | 0.0          | 0      | 0          | 0        | 0         | 0      | 0          | 0      | 0                | 0            | 0.0  |
| 7          |    |            | 0        | 0            | 0:00          | 0       | 0       | 0          | 0           | 0.0          | 0      | 0          | 0        | 0         | 0      | 0          | 0      | 0                | 0            | 0.0  |
| 8          |    |            | 0        | 0            | 0:00          | 0       | 0       | 0          | 0           | 0.0          | 0      | 0          | 0        | 0         | 0      | 0          | 0      | 0                | 0            | 0.0  |
| 9          |    |            | 0        | 0            | 0:00          | 0       | 0       | 0          | 0           | 0.0          | 0      | 0          | 0        | 0         | 0      | 0          | 0      | 0                | 0            | 0.0  |
| 10         |    |            | 62       | 119,970      | 168:33        | 4,254   | 10,292  | 8,231,490  | 19,915,020  | 41.3         | 72     | 90         | 0        | 617,362   | 139    | 174        | 0      | 617,675          | 2,095,636    | 29.5 |
| 11         |    |            | 60       | 116,100      | 162:13        | 5,387   | 9,960   | 10,423,845 | 19,272,600  | 54.1         | 2,546  | 448        | 0        | 781,788   | 4,927  | 867        | 0      | 787,582          | 2,028,034    | 38.8 |
| 12         |    |            | 54       | 104,490      | 150:03        | 5,474   | 8,964   | 10,592,190 | 17,345,340  | 61.1         | 2,321  | 183        | 0        | 794,415   | 4,491  | 354        | 0      | 799,260          | 1,825,232    | 43.8 |
| 暦          |    | 新潟—那覇      | 138      | 267,030      | 422:46        | 9,635   | 22,908  | 18,643,725 | 44,326,980  | 42.1         | 4,755  | 583        | 0        | 1,398,279 | 9,201  | 1,127      | 0      | 1,408,607        | 4,664,480    | 30.2 |
| 年          |    | 那覇—新潟      | 138      | 267,030      | 333:00        | 9,584   | 22,908  | 18,545,040 | 44,326,980  | 41.8         | 392    | 485        | 0        | 1,390,879 | 759    | 939        | 0      | 1,392,577        | 4,664,480    | 29.9 |
| 計          |    | 計          | 276      | 534,060      | 755:46        | 19,219  | 45,816  | 37,188,765 | 88,653,960  | 41.9         | 5,147  | 1,068      | 0        | 2,789,158 | 9,960  | 2,066      | 0      | 2,801,184        | 9,328,960    | 30.0 |
| 富山—新千歳線    |    |            |          |              |               |         |         |            |             |              |        |            |          |           |        |            |        |                  |              |      |
| 1          |    | 富山—新千歳     | 47       | 41,125       | 72:30         | 2,386   | 7,802   | 2,087,750  | 6,826,750   | 30.6         | 271    | 245        | 1,488    | 156,581   | 237    | 214        | 1,302  | 158,334          | 718,372      | 22.0 |
| 2          |    | 875km      | 0        | 0            | 0:00          | 0       | 0       | 0          | 0           | 0.0          | 0      | 0          | 0        | 0         | 0      | 0          | 0      | 0                | 0            | 0.0  |
| 3          |    |            | 32       | 28,000       | 47:46         | 1,740   | 5,311   | 1,522,500  | 4,647,125   | 32.8         | 907    | 257        | 1,126    | 114,187   | 794    | 225        | 985    | 116,191          | 489,104      | 23.8 |
| 4          |    |            | 8        | 7,000        | 12:06         | 706     | 1,328   | 617,750    | 1,162,000   | 53.2         | 175    | 61         | 264      | 46,331    | 154    | 53         | 231    | 46,769           | 122,276      | 38.2 |
| 5          |    |            | 62       | 54,250       | 91:37         | 3,497   | 10,292  | 3,059,875  | 9,005,500   | 34.0         | 1,300  | 73         | 1,926    | 229,491   | 1,138  | 64         | 1,685  | 232,378          | 947,640      | 24.5 |
| 6          |    |            | 60       | 52,500       | 90:21         | 3,494   | 9,960   | 3,057,250  | 8,715,000   | 35.1         | 802    | 110        | 2,115    | 229,294   | 702    | 97         | 1,851  | 231,944          | 917,070      | 25.3 |
| 7          |    |            | 62       | 54,250       | 91:18         | 4,530   | 10,292  | 3,963,750  | 9,005,500   | 44.0         | 355    | 191        | 1,955    | 297,282   | 311    | 168        | 1,711  | 299,472          | 947,640      | 31.6 |
| 8          |    |            | 62       | 54,250       | 91:25         | 6,553   | 10,292  | 5,733,875  | 9,005,500   | 63.7         | 302    | 177        | 1,852    | 430,041   | 264    | 155        | 1,621  | 432,081          | 947,640      | 45.6 |
| 9          |    |            | 60       | 52,500       | 87:40         | 5,361   | 9,960   | 4,690,875  | 8,715,000   | 53.8         | 1,395  | 94         | 2,108    | 351,816   | 1,221  | 83         | 1,845  | 354,965          | 917,070      | 38.7 |
| 10         |    |            | 62       | 54,250       | 91:11         | 4,829   | 10,292  | 4,225,375  | 9,005,500   | 46.9         | 2,401  | 186        | 2,235    | 316,903   | 2,101  | 163        | 1,956  | 321,123          | 947,640      | 33.9 |
| 11         |    |            | 60       | 52,500       | 89:27         | 4,724   | 9,960   | 4,133,500  | 8,715,000   | 47.4         | 2,042  | 172        | 2,106    | 310,013   | 1,787  | 151        | 1,843  | 313,794          | 917,070      | 34.2 |
| 12         |    |            | 60       | 52,500       | 91:19         | 4,455   | 9,960   | 3,898,125  | 8,715,000   | 44.7         | 1,498  | 210        | 2,562    | 292,359   | 1,311  | 184        | 2,242  | 296,096          | 917,070      | 32.3 |
| 暦          |    | 富山—新千歳     | 288      | 252,000      | 410:33        | 20,752  | 47,808  | 18,158,000 | 41,832,000  | 43.4         | 10,740 | 825        | 0        | 1,361,850 | 9,400  | 724        | 0      | 1,371,974        | 4,401,938    | 31.2 |
| 年          |    | 新千歳—富山     | 287      | 251,125      | 446:07        | 21,523  | 47,641  | 18,832,625 | 41,685,875  | 45.2         | 708    | 951        | 19,737   | 1,412,448 | 620    | 833        | 17,272 | 1,431,173        | 4,386,654    | 32.6 |
| 計          |    | 計          | 575      | 503,125      | 856:40        | 42,275  | 95,449  | 36,990,625 | 83,517,875  | 44.3         | 11,448 | 1,776      | 19,737   | 2,774,298 | 10,020 | 1,557      | 17,272 | 2,803,147        | 8,788,592    | 31.9 |
| 1          |    | 富山—新千歳     | 58       | 50,750       | 86:06         | 3,665   | 9,628   | 3,206,875  | 8,424,500   | 38.1         | 521    | 352        | 1,638    | 240,516   | 456    | 308        | 1,433  | 242,713          | 886,502      | 27.4 |
| 2          |    |            | 54       | 47,250       | 81:39         | 4,165   | 9,524   | 3,644,375  | 8,333,500   | 43.7         | 1,453  | 370        | 2,064    | 273,328   | 1,272  | 324        | 1,806  | 276,730          | 887,820      | 31.2 |
| 3          |    |            | 62       | 54,250       | 92:10         | 5,300   | 10,290  | 4,637,500  | 9,003,750   | 51.5         | 2,492  | 356        | 2,230    | 347,813   | 2,181  | 1,951      | 0      | 352,256          | 947,640      | 37.2 |
| 年          |    | 富山—新千歳     | 335      | 293,125      | 476:49        | 25,235  | 55,889  | 22,080,625 | 48,902,875  | 45.2         | 13,854 | 1,176      | 0        | 1,656,048 | 12,125 | 1,032      | 0      | 1,669,205        | 5,151,539    | 32.4 |
| 度          |    | 新千歳—富山     | 335      | 293,125      | 519:30        | 26,044  | 55,889  | 22,788,500 | 48,902,875  | 46.6         | 882    | 1,176      | 23,055   | 1,709,139 | 773    | 1,029      | 20,175 | 1,731,116        | 5,151,539    | 33.6 |
| 計          |    | 計          | 670      | 586,250      | 996:19        | 51,279  | 111,778 | 44,869,125 | 97,805,750  | 45.9         | 14,736 | 2,352      | 23,055   | 3,365,187 | 12,898 | 2,061      | 20,175 | 3,400,321        | 10,303,078   | 33.0 |

第3表 国内定期航空路線別、区間別、月別運航及び輸送実績

(ローカル線)

(令和4年)

| 区分<br>月別    | 区間<br>(km) | 運航<br>回数 | 運航<br>キロメートル | 運航時間<br>(時：分) | 旅 客    |         |            |             |              | 重量(kg) |            |        | トンキロメートル  |        |            |        |           | 利用可能<br>トンキロメートル | 重量利<br>用率(%) |
|-------------|------------|----------|--------------|---------------|--------|---------|------------|-------------|--------------|--------|------------|--------|-----------|--------|------------|--------|-----------|------------------|--------------|
|             |            |          |              |               | 旅客数    | 座席数     | 人キロメートル    | 座席キロメートル    | 座席利用<br>率(%) | 貨物     | 超 過<br>手荷物 | 郵便物    | 旅客        | 貨物     | 超 過<br>手荷物 | 郵便物    | 計         |                  |              |
| 金沢(小松)―新千歳線 |            |          |              |               |        |         |            |             |              |        |            |        |           |        |            |        |           |                  |              |
| 1           | 金沢―新千歳     | 58       | 55,622       | 93:41         | 2,999  | 8,524   | 2,876,041  | 8,174,516   | 35.2         | 2,544  | 371        | 6,553  | 215,703   | 2,440  | 355        | 6,284  | 224,782   | 888,049          | 25.3         |
| 2           | 959km      | 10       | 9,590        | 16:04         | 808    | 1,540   | 774,872    | 1,476,860   | 52.5         | 199    | 103        | 786    | 58,115    | 191    | 99         | 754    | 59,159    | 156,764          | 37.7         |
| 3           |            | 28       | 26,852       | 44:16         | 2,157  | 4,520   | 2,068,563  | 4,334,680   | 47.7         | 1,056  | 145        | 3,148  | 155,142   | 1,013  | 139        | 3,019  | 159,313   | 479,355          | 33.2         |
| 4           |            | 60       | 57,540       | 94:44         | 3,743  | 11,360  | 3,589,537  | 10,894,240  | 32.9         | 4,959  | 362        | 7,319  | 269,215   | 4,756  | 347        | 7,019  | 281,337   | 1,176,242        | 23.9         |
| 5           |            | 62       | 59,458       | 98:10         | 4,466  | 12,028  | 4,282,894  | 11,534,852  | 37.1         | 4,810  | 277        | 6,215  | 321,217   | 4,613  | 266        | 5,960  | 332,056   | 1,250,818        | 26.5         |
| 6           |            | 60       | 57,540       | 94:55         | 5,692  | 12,550  | 5,458,628  | 12,035,450  | 45.4         | 4,110  | 139        | 6,389  | 409,397   | 3,941  | 133        | 6,127  | 419,598   | 1,329,798        | 31.6         |
| 7           |            | 62       | 59,458       | 97:33         | 6,768  | 11,965  | 6,490,512  | 11,474,435  | 56.6         | 4,017  | 211        | 6,332  | 486,788   | 3,852  | 203        | 6,073  | 496,916   | 1,243,973        | 39.9         |
| 8           |            | 60       | 57,540       | 96:13         | 9,431  | 11,640  | 9,044,329  | 11,162,760  | 81.0         | 3,689  | 399        | 5,554  | 678,325   | 3,538  | 383        | 5,326  | 687,572   | 1,210,468        | 56.8         |
| 9           |            | 58       | 55,622       | 92:00         | 7,513  | 11,614  | 7,204,967  | 11,137,826  | 64.7         | 5,337  | 262        | 5,817  | 540,373   | 5,118  | 251        | 5,579  | 551,321   | 1,244,565        | 44.3         |
| 10          |            | 62       | 59,458       | 98:38         | 7,591  | 12,028  | 7,279,769  | 11,534,852  | 63.1         | 6,976  | 212        | 6,640  | 545,983   | 6,690  | 203        | 6,368  | 559,244   | 1,250,818        | 44.7         |
| 11          |            | 60       | 57,540       | 95:52         | 6,749  | 11,640  | 6,472,291  | 11,162,760  | 58.0         | 4,835  | 136        | 6,856  | 485,422   | 4,637  | 130        | 6,575  | 496,764   | 1,210,468        | 41.0         |
| 12          |            | 60       | 57,540       | 100:25        | 5,035  | 11,480  | 4,828,565  | 11,009,320  | 43.9         | 8,674  | 235        | 7,453  | 362,142   | 8,319  | 225        | 7,148  | 377,834   | 1,191,563        | 31.7         |
| 暦           | 金沢―新千歳     | 320      | 306,880      | 493:30        | 30,850 | 60,299  | 29,585,150 | 57,826,741  | 51.2         | 44,682 | 1,380      | 31,912 | 2,218,887 | 42,849 | 1,322      | 30,605 | 2,293,663 | 6,280,085        | 36.5         |
| 年           | 新千歳―金沢     | 320      | 306,880      | 529:01        | 32,102 | 60,590  | 30,785,818 | 58,105,810  | 53.0         | 6,524  | 1,472      | 37,150 | 2,308,935 | 6,259  | 1,412      | 35,627 | 2,352,233 | 6,352,796        | 37.0         |
| 計           | 計          | 640      | 613,760      | 1022:31       | 62,952 | 120,889 | 60,370,968 | 115,932,551 | 52.1         | 51,206 | 2,852      | 69,062 | 4,527,822 | 49,108 | 2,734      | 66,232 | 4,645,896 | 12,632,881       | 36.8         |
| 1           | 金沢―新千歳     | 58       | 55,622       | 95:05         | 5,381  | 11,252  | 5,160,379  | 10,790,668  | 47.8         | 2,705  | 413        | 5,788  | 387,029   | 2,594  | 396        | 5,551  | 395,570   | 1,170,120        | 33.8         |
| 2           |            | 56       | 53,704       | 92:06         | 7,017  | 10,836  | 6,729,303  | 10,391,724  | 64.8         | 6,637  | 250        | 7,166  | 504,698   | 6,365  | 239        | 6,872  | 518,174   | 1,126,349        | 46.0         |
| 3           |            | 62       | 59,458       | 99:22         | 7,964  | 11,904  | 7,637,476  | 11,415,936  | 66.9         | 5,193  | 275        | 6,910  | 572,811   | 4,980  | 264        | 6,627  | 584,682   | 1,236,965        | 47.3         |
| 年           | 金沢―新千歳     | 360      | 345,240      | 558:50        | 37,913 | 70,063  | 36,358,567 | 67,190,417  | 54.1         | 55,007 | 1,532      | 36,240 | 2,726,893 | 52,751 | 1,468      | 34,755 | 2,815,867 | 7,305,934        | 38.5         |
| 度           | 新千歳―金沢     | 360      | 345,240      | 596:13        | 39,437 | 70,234  | 37,820,083 | 67,354,406  | 56.2         | 6,935  | 1,639      | 42,199 | 2,836,507 | 6,652  | 1,572      | 40,470 | 2,885,201 | 7,336,213        | 39.3         |
| 計           | 計          | 720      | 690,480      | 1155:03       | 77,350 | 140,297 | 74,178,650 | 134,544,823 | 55.1         | 61,942 | 3,171      | 78,439 | 5,563,400 | 59,403 | 3,040      | 75,225 | 5,701,068 | 14,642,147       | 38.9         |
| 松本―札幌(丘珠)線  |            |          |              |               |        |         |            |             |              |        |            |        |           |        |            |        |           |                  |              |
| 1           | 松本―丘珠      | 0        | 0            | 0:00          | 0      | 0       | 0          | 0           | 0.0          | 0      | 0          | 0      | 0         | 0      | 0          | 0      | 0         | 0                | 0.0          |
| 2           | 893km      | 0        | 0            | 0:00          | 0      | 0       | 0          | 0           | 0.0          | 0      | 0          | 0      | 0         | 0      | 0          | 0      | 0         | 0                | 0.0          |
| 3           |            | 9        | 8,037        | 14:24         | 365    | 716     | 325,945    | 639,388     | 51.0         | 0      | 5          | 0      | 24,446    | 0      | 4          | 0      | 24,450    | 48,808           | 50.1         |
| 4           |            | 60       | 53,580       | 92:57         | 1,582  | 4,800   | 1,412,726  | 4,286,400   | 33.0         | 0      | 54         | 0      | 105,955   | 0      | 48         | 0      | 106,003   | 327,213          | 32.4         |
| 5           |            | 62       | 55,366       | 96:18         | 1,902  | 5,024   | 1,698,486  | 4,486,432   | 37.9         | 0      | 4          | 0      | 127,387   | 0      | 4          | 0      | 127,391   | 342,506          | 37.2         |
| 6           |            | 60       | 53,580       | 92:06         | 2,469  | 4,832   | 2,204,817  | 4,314,976   | 51.1         | 0      | 13         | 0      | 165,361   | 0      | 12         | 0      | 165,373   | 329,407          | 50.2         |
| 7           |            | 61       | 54,473       | 93:25         | 3,242  | 4,900   | 2,895,106  | 4,375,700   | 66.2         | 0      | 56         | 0      | 217,133   | 0      | 50         | 0      | 217,183   | 334,037          | 65.0         |
| 8           |            | 61       | 54,473       | 95:42         | 3,260  | 4,900   | 2,911,180  | 4,375,700   | 66.5         | 0      | 36         | 0      | 218,339   | 0      | 32         | 0      | 218,371   | 334,038          | 65.4         |
| 9           |            | 60       | 53,580       | 90:33         | 2,522  | 4,816   | 2,252,146  | 4,300,688   | 52.4         | 0      | 51         | 0      | 168,911   | 0      | 46         | 0      | 168,957   | 328,309          | 51.5         |
| 10          |            | 58       | 51,794       | 88:39         | 3,133  | 4,656   | 2,797,769  | 4,157,808   | 67.3         | 0      | 18         | 0      | 209,833   | 0      | 16         | 0      | 209,849   | 317,402          | 66.1         |
| 11          |            | 0        | 0            | 0:00          | 0      | 0       | 0          | 0           | 0.0          | 0      | 0          | 0      | 0         | 0      | 0          | 0      | 0         | 0                | 0.0          |
| 12          |            | 0        | 0            | 0:00          | 0      | 0       | 0          | 0           | 0.0          | 0      | 0          | 0      | 0         | 0      | 0          | 0      | 0         | 0                | 0.0          |
| 暦           | 松本―丘珠      | 214      | 191,102      | 325:20        | 9,015  | 16,472  | 8,050,395  | 14,709,496  | 54.7         | 0      | 54         | 0      | 603,780   | 0      | 48         | 0      | 603,828   | 1,122,648        | 53.8         |
| 年           | 丘珠―松本      | 217      | 193,781      | 338:44        | 9,460  | 18,172  | 8,447,780  | 16,227,596  | 52.1         | 0      | 183        | 0      | 633,585   | 0      | 164        | 0      | 633,749   | 1,239,072        | 51.1         |
| 計           | 計          | 431      | 384,883      | 664:04        | 18,475 | 34,644  | 16,498,175 | 30,937,092  | 53.3         | 0      | 237        | 0      | 1,237,365 | 0      | 212        | 0      | 1,237,577 | 2,361,720        | 52.4         |
| 1           | 松本―丘珠      | 0        | 0            | 0:00          | 0      | 0       | 0          | 0           | 0.0          | 0      | 0          | 0      | 0         | 0      | 0          | 0      | 0         | 0                | 0.0          |
| 2           |            | 0        | 0            | 0:00          | 0      | 0       | 0          | 0           | 0.0          | 0      | 0          | 0      | 0         | 0      | 0          | 0      | 0         | 0                | 0.0          |
| 3           |            | 12       | 10,716       | 18:40         | 647    | 960     | 577,771    | 857,280     | 67.4         | 0      | 3          | 0      | 43,333    | 0      | 3          | 0      | 43,336    | 65,442           | 66.2         |
| 年           | 松本―丘珠      | 216      | 192,888      | 328:29        | 9,134  | 16,624  | 8,156,662  | 14,845,232  | 54.9         | 0      | 49         | 0      | 611,750   | 0      | 44         | 0      | 611,794   | 1,133,006        | 54.0         |
| 度           | 丘珠―松本      | 218      | 194,674      | 339:51        | 9,623  | 18,264  | 8,593,339  | 16,309,752  | 52.7         | 0      | 186        | 0      | 644,502   | 0      | 167        | 0      | 644,669   | 1,245,348        | 51.8         |
| 計           | 計          | 434      | 387,562      | 668:20        | 18,757 | 34,888  | 16,750,001 | 31,154,984  | 53.8         | 0      | 235        | 0      | 1,256,252 | 0      | 211        | 0      | 1,256,463 | 2,378,354        | 52.8         |
| 静岡―新千歳線     |            |          |              |               |        |         |            |             |              |        |            |        |           |        |            |        |           |                  |              |
| 1           | 静岡―新千歳     | 66       | 75,042       | 123:56        | 4,454  | 5,988   | 5,064,198  | 6,808,356   | 74.4         | 0      | 178        | 0      | 379,816   | 0      | 203        | 0      | 380,019   | 657,906          | 57.8         |
| 2           | 1,137km    | 52       | 59,124       | 95:51         | 2,013  | 4,352   | 2,288,781  | 4,948,224   | 46.3         | 0      | 89         | 0      | 171,659   | 0      | 101        | 0      | 171,760   | 475,892          | 36.1         |
| 3           |            | 62       | 70,494       | 114:01        | 4,147  | 5,200   | 4,715,139  | 5,912,400   | 79.8         | 0      | 95         | 0      | 353,635   | 0      | 108        | 0      | 353,743   | 571,296          | 61.9         |
| 4           |            | 64       | 72,768       | 113:14        | 2,696  | 5,696   | 3,065,352  | 6,476,352   | 47.3         | 0      | 73         | 0      | 229,901   | 0      | 84         | 0      | 229,985   | 632,221          | 36.4         |
| 5           |            | 77       | 87,549       | 136:37        | 3,633  | 7,772   | 4,130,721  | 8,836,764   | 46.7         | 0      | 57         | 0      | 309,804   | 0      | 65         | 0      | 309,869   | 879,815          | 35.2         |
| 6           |            | 66       | 68,220       | 109:15        | 3,477  | 5,032   | 3,953,349  | 5,721,384   | 69.1         | 0      | 39         | 0      | 296,501   | 0      | 45         | 0      | 296,546   | 552,777          | 53.6         |
| 7           |            | 96       | 109,152      | 172:47        | 7,153  | 10,844  | 8,132,961  | 12,329,628  | 66.0         | 1,299  | 171        | 0      | 609,971   | 1,477  | 194        | 0      | 611,642   | 1,246,574        | 49.1         |
| 8           |            | 122      | 138,714      | 216:30        | 11,473 | 15,168  | 13,044,801 | 17,246,016  | 75.6         | 4,092  | 197        | 0      | 978,360   | 4,652  | 225        | 0      | 983,237   | 1,765,770        | 55.7         |
| 9           |            | 120      | 136,440      | 211:02        | 9,348  | 14,984  | 10,628,676 | 17,036,808  | 62.4         | 735    | 316        | 0      | 797,151   | 836    | 360        | 0      | 798,347   | 1,741,636        | 45.8         |
| 10          |            | 62       | 70,494       | 109:14        | 4,286  | 5,200   | 4,873,182  | 5,912,400   | 82.4         | 0      | 38         | 0      | 365,489   | 0      | 43         | 0      | 365,532   | 571,296          | 64.0         |
| 11          |            | 60       | 68,220       | 106:33        | 4,394  | 5,040   | 4,995,978  | 5,730,480   | 87.2         | 0      | 29         | 0      | 374,698   | 0      | 33         | 0      | 374,731   | 555,584          | 67.4         |
| 12          |            | 84       | 95,508       | 153:03        | 5,794  | 8,532   | 6,587,778  | 9,700,884   | 67.9         | 630    | 131        | 0      | 494,083   | 716    | 149        | 0      | 494,948   | 968,642          | 51.1         |
| 暦           | 静岡―新千歳     | 463      | 526,431      | 805:03        | 30,999 | 46,954  | 35,245,863 | 53,386,698  | 66.0         | 5,485  | 612        | 0      | 2,643,440 | 6,236  | 698        | 0      | 2,650,374 | 5,317,142        | 49.8         |
| 年           | 新千歳―静岡     | 462      | 525,294      | 857:00        | 31,869 | 46,854  | 3          |             |              |        |            |        |           |        |            |        |           |                  |              |

第3表 国内定期航空路線別, 区間別, 月別運航及び輸送実績

(ローカル線)

(令和4年)

| 区分<br>月別   | 区間<br>(km) | 運航<br>回数 | 運航<br>キロメートル | 運航時間<br>(時:分) | 旅 客     |         |             |             |              | 重量(kg) |            |     | トンキロメートル  |    |            |     |           | 利用可能<br>トンキロメートル | 重量利<br>用率(%) |
|------------|------------|----------|--------------|---------------|---------|---------|-------------|-------------|--------------|--------|------------|-----|-----------|----|------------|-----|-----------|------------------|--------------|
|            |            |          |              |               | 旅客数     | 座席数     | 人キロメートル     | 座席キロメートル    | 座席利用<br>率(%) | 貨物     | 超 過<br>手荷物 | 郵便物 | 旅客        | 貨物 | 超 過<br>手荷物 | 郵便物 | 計         |                  |              |
| 静岡—札幌(丘珠)線 |            |          |              |               |         |         |             |             |              |        |            |     |           |    |            |     |           |                  |              |
| 1          | 静岡—丘珠      | 0        | 0            | 0:00          | 0       | 0       | 0           | 0           | 0.0          | 0      | 0          | 0   | 0         | 0  | 0          | 0   | 0         | 0.0              |              |
| 2          | 1,161km    | 0        | 0            | 0:00          | 0       | 0       | 0           | 0           | 0.0          | 0      | 0          | 0   | 0         | 0  | 0          | 0   | 0         | 0.0              |              |
| 3          |            | 9        | 10,449       | 16:06         | 302     | 716     | 350,622     | 831,276     | 42.2         | 0      | 0          | 0   | 26,297    | 0  | 0          | 0   | 26,297    | 56,410           | 46.6         |
| 4          |            | 60       | 69,660       | 106:09        | 1,940   | 4,800   | 2,252,340   | 5,572,800   | 40.4         | 0      | 6          | 0   | 168,925   | 0  | 7          | 0   | 168,932   | 378,010          | 44.7         |
| 5          |            | 61       | 70,821       | 107:42        | 2,612   | 4,948   | 3,032,532   | 5,744,628   | 52.8         | 0      | 57         | 0   | 227,440   | 0  | 66         | 0   | 227,506   | 389,274          | 58.4         |
| 6          |            | 60       | 69,660       | 105:11        | 3,679   | 4,832   | 4,271,319   | 5,609,952   | 76.1         | 0      | 33         | 0   | 320,349   | 0  | 39         | 0   | 320,388   | 380,346          | 84.2         |
| 7          |            | 62       | 71,982       | 107:30        | 4,017   | 4,984   | 4,663,737   | 5,786,424   | 80.6         | 0      | 43         | 0   | 349,780   | 0  | 50         | 0   | 349,830   | 392,362          | 89.2         |
| 8          |            | 61       | 70,821       | 107:01        | 4,063   | 4,900   | 4,717,143   | 5,688,900   | 82.9         | 0      | 15         | 0   | 353,786   | 0  | 17         | 0   | 353,803   | 385,770          | 91.7         |
| 9          |            | 59       | 68,499       | 102:30        | 3,613   | 4,732   | 4,194,693   | 5,493,852   | 76.4         | 0      | 28         | 0   | 314,602   | 0  | 32         | 0   | 314,634   | 372,586          | 84.4         |
| 10         |            | 58       | 67,338       | 100:59        | 3,906   | 4,656   | 4,534,866   | 5,405,616   | 83.9         | 0      | 29         | 0   | 340,115   | 0  | 34         | 0   | 340,149   | 366,578          | 92.8         |
| 11         |            | 0        | 0            | 0:00          | 0       | 0       | 0           | 0           | 0.0          | 0      | 0          | 0   | 0         | 0  | 0          | 0   | 0         | 0                | 0.0          |
| 12         |            | 0        | 0            | 0:00          | 0       | 0       | 0           | 0           | 0.0          | 0      | 0          | 0   | 0         | 0  | 0          | 0   | 0         | 0                | 0.0          |
| 暦年         | 静岡—丘珠      | 217      | 251,937      | 373:23        | 12,527  | 18,172  | 14,543,847  | 21,097,692  | 68.9         | 0      | 89         | 0   | 1,090,789 | 0  | 104        | 0   | 1,090,893 | 1,426,412        | 76.5         |
| 年          | 丘珠—静岡      | 213      | 247,293      | 379:45        | 11,605  | 16,396  | 13,473,405  | 19,035,756  | 70.8         | 0      | 122        | 0   | 1,010,505 | 0  | 141        | 0   | 1,010,646 | 1,294,924        | 78.0         |
| 計          | 計          | 430      | 499,230      | 753:08        | 24,132  | 34,568  | 28,017,252  | 40,133,448  | 69.8         | 0      | 211        | 0   | 2,101,294 | 0  | 245        | 0   | 2,101,539 | 2,721,336        | 77.2         |
| 1          | 静岡—丘珠      | 0        | 0            | 0:00          | 0       | 0       | 0           | 0           | 0.0          | 0      | 0          | 0   | 0         | 0  | 0          | 0   | 0         | 0                | 0.0          |
| 2          |            | 0        | 0            | 0:00          | 0       | 0       | 0           | 0           | 0.0          | 0      | 0          | 0   | 0         | 0  | 0          | 0   | 0         | 0                | 0.0          |
| 3          |            | 12       | 13,932       | 21:46         | 696     | 960     | 808,056     | 1,114,560   | 72.5         | 0      | 0          | 0   | 60,604    | 0  | 0          | 0   | 60,604    | 75,602           | 80.2         |
| 年          | 静岡—丘珠      | 218      | 253,098      | 375:03        | 12,731  | 18,264  | 14,780,691  | 21,204,504  | 69.7         | 0      | 89         | 0   | 1,108,552 | 0  | 104        | 0   | 1,108,656 | 1,433,588        | 77.3         |
| 度          | 丘珠—静岡      | 215      | 249,615      | 383:45        | 11,795  | 16,548  | 13,693,995  | 19,212,228  | 71.3         | 0      | 122        | 0   | 1,027,049 | 0  | 141        | 0   | 1,027,190 | 1,306,940        | 78.6         |
| 計          | 計          | 433      | 502,713      | 758:48        | 24,526  | 34,812  | 28,474,686  | 40,416,732  | 70.5         | 0      | 211        | 0   | 2,135,601 | 0  | 245        | 0   | 2,135,846 | 2,740,528        | 77.9         |
| 静岡—出雲線     |            |          |              |               |         |         |             |             |              |        |            |     |           |    |            |     |           |                  |              |
| 1          | 静岡—出雲      | 61       | 29,707       | 72:27         | 1,646   | 5,124   | 801,602     | 2,495,388   | 32.1         | 0      | 31         | 0   | 60,121    | 0  | 15         | 0   | 60,136    | 190,155          | 31.6         |
| 2          | 487km      | 30       | 14,610       | 36:18         | 455     | 2,520   | 221,585     | 1,227,240   | 18.1         | 0      | 6          | 0   | 16,619    | 0  | 3          | 0   | 16,622    | 93,518           | 17.8         |
| 3          |            | 48       | 23,376       | 55:45         | 1,922   | 3,968   | 936,014     | 1,932,416   | 48.4         | 0      | 8          | 0   | 70,201    | 0  | 4          | 0   | 70,205    | 147,254          | 47.7         |
| 4          |            | 59       | 28,733       | 69:32         | 2,078   | 4,548   | 1,011,986   | 2,214,876   | 45.7         | 0      | 10         | 0   | 75,899    | 0  | 4          | 0   | 75,903    | 168,770          | 45.0         |
| 5          |            | 62       | 30,194       | 71:47         | 2,900   | 4,840   | 1,412,300   | 2,357,080   | 59.9         | 0      | 10         | 0   | 105,922   | 0  | 5          | 0   | 105,927   | 179,606          | 59.0         |
| 6          |            | 60       | 29,220       | 70:28         | 2,342   | 4,656   | 1,140,554   | 2,267,472   | 50.3         | 0      | 1          | 0   | 85,542    | 0  | 0          | 0   | 85,542    | 172,778          | 49.5         |
| 7          |            | 62       | 30,194       | 72:41         | 2,313   | 4,776   | 1,126,431   | 2,325,912   | 48.4         | 0      | 3          | 0   | 84,483    | 0  | 1          | 0   | 84,484    | 177,230          | 47.7         |
| 8          |            | 62       | 30,194       | 71:39         | 3,092   | 4,744   | 1,505,804   | 2,310,328   | 65.2         | 0      | 10         | 0   | 112,936   | 0  | 5          | 0   | 112,941   | 176,042          | 64.2         |
| 9          |            | 57       | 27,759       | 65:27         | 2,128   | 4,364   | 1,036,336   | 2,125,268   | 48.8         | 0      | 0          | 0   | 77,725    | 0  | 0          | 0   | 77,725    | 161,940          | 48.0         |
| 10         |            | 62       | 30,194       | 70:34         | 3,708   | 4,752   | 1,805,796   | 2,314,224   | 78.0         | 0      | 7          | 0   | 135,435   | 0  | 3          | 0   | 135,438   | 176,339          | 76.8         |
| 11         |            | 60       | 29,220       | 71:05         | 4,085   | 4,624   | 1,989,395   | 2,251,888   | 88.3         | 0      | 0          | 0   | 149,205   | 0  | 0          | 0   | 149,205   | 171,590          | 87.0         |
| 12         |            | 60       | 29,220       | 70:47         | 3,416   | 4,656   | 1,663,592   | 2,267,472   | 73.4         | 0      | 3          | 0   | 124,769   | 0  | 1          | 0   | 124,770   | 172,778          | 72.2         |
| 暦年         | 静岡—出雲      | 342      | 166,554      | 430:44        | 15,082  | 26,832  | 7,344,934   | 13,067,184  | 56.2         | 0      | 38         | 0   | 550,871   | 0  | 17         | 0   | 550,888   | 995,707          | 55.3         |
| 年          | 出雲—静岡      | 341      | 166,067      | 367:46        | 15,003  | 26,740  | 7,306,461   | 13,022,380  | 56.1         | 0      | 51         | 0   | 547,986   | 0  | 24         | 0   | 548,010   | 992,293          | 55.2         |
| 計          | 計          | 683      | 332,621      | 798:30        | 30,085  | 53,572  | 14,651,395  | 26,089,564  | 56.2         | 0      | 89         | 0   | 1,098,857 | 0  | 41         | 0   | 1,098,898 | 1,988,000        | 55.3         |
| 1          | 静岡—出雲      | 59       | 28,733       | 70:24         | 2,134   | 4,500   | 1,039,258   | 2,191,500   | 47.4         | 0      | 82         | 0   | 77,945    | 0  | 40         | 0   | 77,985    | 166,987          | 46.7         |
| 2          |            | 56       | 27,272       | 65:30         | 2,797   | 4,264   | 1,362,139   | 2,076,568   | 65.6         | 0      | 15         | 0   | 102,161   | 0  | 7          | 0   | 102,168   | 158,229          | 64.6         |
| 3          |            | 61       | 29,707       | 69:49         | 4,139   | 4,660   | 2,015,693   | 2,269,420   | 88.8         | 0      | 0          | 0   | 151,177   | 0  | 0          | 0   | 151,177   | 172,925          | 87.4         |
| 年          | 静岡—出雲      | 359      | 174,833      | 450:34        | 17,632  | 27,620  | 8,586,784   | 13,450,940  | 63.8         | 0      | 72         | 0   | 644,010   | 0  | 34         | 0   | 644,044   | 1,024,935        | 62.8         |
| 度          | 出雲—静岡      | 361      | 175,807      | 389:09        | 17,500  | 27,764  | 8,522,500   | 13,521,068  | 63.0         | 0      | 69         | 0   | 639,189   | 0  | 32         | 0   | 639,221   | 1,030,279        | 62.0         |
| 計          | 計          | 720      | 350,640      | 839:43        | 35,132  | 55,384  | 17,109,284  | 26,972,008  | 63.4         | 0      | 141        | 0   | 1,283,199 | 0  | 66         | 0   | 1,283,265 | 2,055,214        | 62.4         |
| 静岡—福岡線     |            |          |              |               |         |         |             |             |              |        |            |     |           |    |            |     |           |                  |              |
| 1          | 静岡—福岡      | 248      | 217,248      | 387:29        | 8,365   | 20,784  | 7,327,740   | 18,206,784  | 40.2         | 0      | 51         | 0   | 549,580   | 0  | 45         | 0   | 549,625   | 1,723,030        | 31.9         |
| 2          | 876km      | 184      | 161,184      | 287:05        | 4,826   | 15,440  | 4,227,576   | 13,525,440  | 31.3         | 0      | 33         | 0   | 317,069   | 0  | 29         | 0   | 317,098   | 1,282,090        | 24.7         |
| 3          |            | 170      | 148,920      | 262:59        | 8,743   | 14,248  | 7,658,868   | 12,481,248  | 61.4         | 0      | 125        | 0   | 574,415   | 0  | 110        | 0   | 574,525   | 1,181,281        | 48.6         |
| 4          |            | 218      | 190,968      | 332:45        | 9,084   | 18,088  | 7,957,584   | 15,845,088  | 50.2         | 0      | 71         | 0   | 596,818   | 0  | 62         | 0   | 596,880   | 1,480,179        | 40.3         |
| 5          |            | 247      | 216,372      | 375:07        | 11,265  | 20,516  | 9,868,140   | 17,972,016  | 54.9         | 0      | 52         | 0   | 740,110   | 0  | 46         | 0   | 740,156   | 1,681,210        | 44.0         |
| 6          |            | 237      | 207,612      | 359:44        | 8,982   | 19,692  | 7,868,232   | 17,250,192  | 45.6         | 0      | 37         | 0   | 590,118   | 0  | 32         | 0   | 590,150   | 1,614,396        | 36.6         |
| 7          |            | 244      | 213,744      | 372:04        | 10,242  | 20,200  | 8,971,992   | 17,695,200  | 50.7         | 0      | 44         | 0   | 672,899   | 0  | 39         | 0   | 672,938   | 1,648,140        | 40.8         |
| 8          |            | 247      | 216,372      | 375:59        | 12,791  | 20,516  | 11,204,916  | 17,972,016  | 62.3         | 0      | 52         | 0   | 840,369   | 0  | 45         | 0   | 840,414   | 1,681,211        | 50.0         |
| 9          |            | 226      | 197,976      | 344:02        | 9,508   | 18,760  | 8,329,008   | 16,433,760  | 50.7         | 0      | 35         | 0   | 624,675   | 0  | 31         | 0   | 624,706   | 1,536,053        | 40.7         |
| 10         |            | 248      | 217,248      | 377:12        | 13,231  | 20,456  | 11,590,356  | 17,919,456  | 64.7         | 0      | 45         | 0   | 869,277   | 0  | 39         | 0   | 869,316   | 1,660,932        | 52.3         |
| 11         |            | 238      | 208,488      | 371:54        | 13,807  | 19,176  | 12,094,932  | 16,798,176  | 72.0         | 0      | 69         | 0   | 907,120   | 0  | 61         | 0   | 907,181   | 1,507,785        | 60.2         |
| 12         |            | 243      | 212,868      | 394:37        | 12,444  | 19,668  | 10,900,944  | 17,229,168  | 63.3         | 0      | 70         | 0   | 817,570   | 0  | 61         | 0   | 817,631   | 1,556,339        | 52.5         |
| 暦年         | 静岡—福岡      | 1,379    | 1,208,004    | 2383:56       | 62,058  | 113,380 | 54,362,808  | 99,320,880  | 54.7         | 0      | 249        | 0   | 4,077,209 | 0  | 218        | 0   | 4,077,427 | 9,166,431        | 44.5         |
| 年          | 福岡—静岡      | 1,371    | 1,200,996    | 1857:01       | 61,230  | 114,164 | 53,637,480  | 100,007,664 | 53.6         | 0      | 435        | 0   | 4,022,811 | 0  | 382        | 0   | 4,023,193 | 9,386,215        | 42.9         |
| 計          | 計          | 2,750    | 2,409,000    | 4240:57       | 123,288 | 227,544 | 108,000,288 | 199,328,544 | 54.2         | 0      | 684        | 0   | 8,100,020 | 0  | 600        | 0   | 8,100,613 | 18,552,646       | 43.7         |
| 1          | 静岡—福岡      | 240      | 210,240      | 385:06        | 10,165  | 19,344  | 8,904,540   | 16,945,344  | 52.5         | 0      | 68         |     |           |    |            |     |           |                  |              |

第3表 国内定期航空路線別、区間別、月別運航及び輸送実績

(ローカル線)

(令和4年)

| 区分<br>月別   | 区間<br>(km) | 運航<br>回数 | 運航<br>キロメートル | 運航時間<br>(時：分) | 旅 客    |        |            |             |              | 重量(kg) |            |     | トンキロメートル  |       |            |     |           | 利用可能<br>トンキロメートル | 重量利<br>用率(%) |
|------------|------------|----------|--------------|---------------|--------|--------|------------|-------------|--------------|--------|------------|-----|-----------|-------|------------|-----|-----------|------------------|--------------|
|            |            |          |              |               | 旅客数    | 座席数    | 人キロメートル    | 座席キロメートル    | 座席利用<br>率(%) | 貨物     | 超 過<br>手荷物 | 郵便物 | 旅客        | 貨物    | 超 過<br>手荷物 | 郵便物 | 計         |                  |              |
| 静岡—熊本線     |            |          |              |               |        |        |            |             |              |        |            |     |           |       |            |     |           |                  |              |
| 1          | 静岡—熊本      | 62       | 44,206       | 94:51         | 1,645  | 5,208  | 1,172,885  | 3,713,304   | 31.6         | 0      | 40         | 0   | 87,967    | 0     | 28         | 0   | 87,965    | 364,612          | 24.1         |
| 2          | 713km      | 26       | 18,538       | 40:15         | 420    | 2,184  | 299,460    | 1,557,192   | 19.2         | 0      | 11         | 0   | 22,460    | 0     | 8          | 0   | 22,468    | 152,902          | 14.7         |
| 3          |            | 44       | 31,372       | 65:44         | 1,807  | 3,680  | 1,288,391  | 2,623,840   | 49.1         | 0      | 35         | 0   | 96,629    | 0     | 25         | 0   | 96,654    | 256,066          | 37.7         |
| 4          |            | 60       | 42,780       | 88:30         | 1,940  | 5,024  | 1,383,220  | 3,582,112   | 38.6         | 0      | 7          | 0   | 103,741   | 0     | 5          | 0   | 103,746   | 350,160          | 29.6         |
| 5          |            | 60       | 42,780       | 89:38         | 2,207  | 5,024  | 1,573,591  | 3,582,112   | 43.9         | 0      | 29         | 0   | 118,019   | 0     | 21         | 0   | 118,040   | 350,160          | 33.7         |
| 6          |            | 60       | 42,780       | 88:41         | 1,647  | 5,040  | 1,174,311  | 3,593,520   | 32.7         | 0      | 3          | 0   | 88,073    | 0     | 2          | 0   | 88,075    | 352,850          | 25.0         |
| 7          |            | 62       | 44,206       | 91:36         | 1,844  | 5,208  | 1,314,772  | 3,713,304   | 35.4         | 0      | 6          | 0   | 98,608    | 0     | 4          | 0   | 98,612    | 364,612          | 27.0         |
| 8          |            | 62       | 44,206       | 91:49         | 3,063  | 5,208  | 2,183,919  | 3,713,304   | 58.8         | 0      | 72         | 0   | 163,794   | 0     | 52         | 0   | 163,846   | 364,612          | 44.9         |
| 9          |            | 56       | 39,928       | 82:41         | 1,856  | 4,688  | 1,323,328  | 3,342,544   | 39.6         | 0      | 33         | 0   | 99,250    | 0     | 24         | 0   | 99,274    | 326,636          | 30.4         |
| 10         |            | 62       | 44,206       | 91:15         | 2,371  | 5,192  | 1,690,523  | 3,701,896   | 45.7         | 0      | 39         | 0   | 126,790   | 0     | 28         | 0   | 126,818   | 361,922          | 35.0         |
| 11         |            | 58       | 41,354       | 88:08         | 2,888  | 4,872  | 2,059,144  | 3,473,736   | 59.3         | 0      | 34         | 0   | 154,436   | 0     | 24         | 0   | 154,460   | 341,088          | 45.3         |
| 12         |            | 62       | 44,206       | 95:14         | 2,678  | 5,208  | 1,909,414  | 3,713,304   | 51.4         | 0      | 34         | 0   | 143,206   | 0     | 25         | 0   | 143,231   | 364,612          | 39.3         |
| 暦年         | 静岡—熊本      | 337      | 240,281      | 556:57        | 11,431 | 28,268 | 8,150,303  | 20,155,084  | 40.4         | 0      | 197        | 0   | 611,273   | 0     | 141        | 0   | 611,414   | 1,975,116        | 31.0         |
| 年          | 熊本—静岡      | 337      | 240,281      | 451:25        | 12,935 | 28,268 | 9,222,655  | 20,155,084  | 45.8         | 0      | 146        | 0   | 691,700   | 0     | 105        | 0   | 691,805   | 1,975,116        | 35.0         |
| 計          | 計          | 674      | 480,562      | 1008:22       | 24,366 | 56,536 | 17,372,958 | 40,310,168  | 43.1         | 0      | 343        | 0   | 1,302,973 | 0     | 246        | 0   | 1,303,219 | 3,950,232        | 33.0         |
| 1          | 静岡—熊本      | 60       | 42,780       | 91:51         | 2,258  | 5,040  | 1,609,954  | 3,593,520   | 44.8         | 0      | 13         | 0   | 120,746   | 0     | 10         | 0   | 120,756   | 352,850          | 34.2         |
| 2          |            | 52       | 37,076       | 79:19         | 2,270  | 4,368  | 1,618,510  | 3,114,384   | 52.0         | 0      | 18         | 0   | 121,388   | 0     | 13         | 0   | 121,401   | 305,802          | 39.7         |
| 3          |            | 62       | 44,206       | 92:41         | 4,159  | 5,208  | 2,965,367  | 3,713,304   | 79.9         | 0      | 24         | 0   | 222,403   | 0     | 17         | 0   | 222,420   | 364,612          | 61.0         |
| 年          | 静岡—熊本      | 358      | 255,254      | 591:33        | 13,638 | 30,040 | 9,723,894  | 21,418,520  | 45.4         | 0      | 164        | 0   | 729,292   | 0     | 118        | 0   | 729,410   | 2,099,958        | 34.7         |
| 度          | 熊本—静岡      | 358      | 255,254      | 479:50        | 15,543 | 30,040 | 11,082,159 | 21,418,520  | 51.7         | 0      | 148        | 0   | 831,162   | 0     | 107        | 0   | 831,269   | 2,099,958        | 39.6         |
| 計          | 計          | 716      | 510,508      | 1071:23       | 29,181 | 60,080 | 20,806,053 | 42,837,040  | 48.6         | 0      | 312        | 0   | 1,560,454 | 0     | 225        | 0   | 1,560,679 | 4,199,916        | 37.2         |
| 静岡—鹿児島線    |            |          |              |               |        |        |            |             |              |        |            |     |           |       |            |     |           |                  |              |
| 1          | 静岡—鹿児島     | 62       | 47,802       | 95:22         | 2,410  | 5,208  | 1,858,110  | 4,015,368   | 46.3         | 0      | 11         | 0   | 139,359   | 0     | 9          | 0   | 139,368   | 394,270          | 35.3         |
| 2          | 771km      | 44       | 33,924       | 68:01         | 1,293  | 3,696  | 996,903    | 2,849,616   | 35.0         | 0      | 28         | 0   | 74,768    | 0     | 21         | 0   | 74,789    | 279,806          | 26.7         |
| 3          |            | 52       | 40,092       | 80:36         | 2,732  | 4,368  | 2,106,372  | 3,367,728   | 62.5         | 0      | 26         | 0   | 157,978   | 0     | 20         | 0   | 157,998   | 330,678          | 47.8         |
| 4          |            | 60       | 46,260       | 92:26         | 2,691  | 5,024  | 2,074,761  | 3,873,504   | 53.6         | 0      | 13         | 0   | 155,607   | 0     | 10         | 0   | 155,617   | 378,644          | 41.1         |
| 5          |            | 61       | 47,031       | 93:49         | 2,962  | 5,108  | 2,283,702  | 3,938,268   | 58.0         | 0      | 11         | 0   | 171,277   | 0     | 8          | 0   | 171,285   | 385,003          | 44.5         |
| 6          |            | 60       | 46,260       | 92:35         | 2,271  | 5,040  | 1,750,941  | 3,885,840   | 45.1         | 0      | 46         | 0   | 131,321   | 0     | 35         | 0   | 131,356   | 381,552          | 34.4         |
| 7          |            | 62       | 47,802       | 93:58         | 2,949  | 5,176  | 2,273,679  | 3,990,696   | 57.0         | 0      | 79         | 0   | 170,526   | 0     | 61         | 0   | 170,587   | 388,454          | 43.9         |
| 8          |            | 61       | 47,031       | 91:47         | 3,756  | 5,124  | 2,895,876  | 3,950,604   | 73.3         | 0      | 54         | 0   | 217,191   | 0     | 42         | 0   | 217,233   | 387,911          | 56.0         |
| 9          |            | 58       | 44,718       | 87:47         | 2,386  | 4,872  | 1,839,606  | 3,756,312   | 49.0         | 0      | 18         | 0   | 137,970   | 0     | 14         | 0   | 137,984   | 368,834          | 37.4         |
| 10         |            | 62       | 47,802       | 93:40         | 3,376  | 5,128  | 2,602,896  | 3,953,688   | 65.8         | 0      | 27         | 0   | 195,217   | 0     | 21         | 0   | 195,238   | 379,730          | 51.4         |
| 11         |            | 60       | 46,260       | 90:47         | 3,664  | 4,672  | 2,824,944  | 3,602,112   | 78.4         | 0      | 25         | 0   | 211,870   | 0     | 19         | 0   | 211,889   | 314,664          | 67.3         |
| 12         |            | 64       | 49,344       | 99:28         | 3,725  | 5,040  | 2,871,975  | 3,885,840   | 73.9         | 0      | 18         | 0   | 215,398   | 0     | 14         | 0   | 215,412   | 345,916          | 62.3         |
| 暦年         | 静岡—鹿児島     | 352      | 271,392      | 568:55        | 16,996 | 29,144 | 13,103,916 | 22,470,024  | 58.3         | 0      | 200        | 0   | 982,794   | 0     | 155        | 0   | 982,949   | 2,161,372        | 45.5         |
| 年          | 鹿児島—静岡     | 354      | 272,934      | 511:21        | 17,219 | 29,312 | 13,275,849 | 22,599,552  | 58.7         | 0      | 156        | 0   | 995,688   | 0     | 119        | 0   | 995,807   | 2,174,090        | 45.8         |
| 計          | 計          | 706      | 544,326      | 1080:16       | 34,215 | 58,456 | 26,379,765 | 45,069,576  | 58.5         | 0      | 356        | 0   | 1,978,482 | 0     | 274        | 0   | 1,978,756 | 4,335,462        | 45.6         |
| 1          | 静岡—鹿児島     | 62       | 47,802       | 95:26         | 2,962  | 4,856  | 2,283,702  | 3,743,976   | 61.0         | 0      | 17         | 0   | 171,278   | 0     | 14         | 0   | 171,292   | 330,290          | 51.9         |
| 2          |            | 56       | 43,176       | 86:18         | 2,904  | 4,304  | 2,238,984  | 3,318,384   | 67.5         | 0      | 30         | 0   | 167,923   | 0     | 23         | 0   | 167,946   | 283,410          | 59.3         |
| 3          |            | 62       | 47,802       | 93:32         | 4,356  | 4,920  | 3,358,476  | 3,793,320   | 88.5         | 0      | 87         | 0   | 251,886   | 0     | 67         | 0   | 251,953   | 341,924          | 73.7         |
| 年          | 静岡—鹿児島     | 363      | 279,873      | 583:12        | 18,952 | 29,548 | 14,611,992 | 22,781,508  | 64.1         | 0      | 241        | 0   | 1,095,899 | 0     | 187        | 0   | 1,096,086 | 2,136,807        | 51.3         |
| 度          | 鹿児島—静岡     | 365      | 281,415      | 528:21        | 19,050 | 29,716 | 14,687,550 | 22,911,036  | 64.1         | 0      | 184        | 0   | 1,101,565 | 0     | 141        | 0   | 1,101,706 | 2,149,525        | 51.3         |
| 計          | 計          | 728      | 561,288      | 1111:33       | 38,002 | 59,264 | 29,299,542 | 45,692,544  | 64.1         | 0      | 425        | 0   | 2,197,464 | 0     | 328        | 0   | 2,197,792 | 4,286,332        | 51.3         |
| 静岡—沖縄(那覇)線 |            |          |              |               |        |        |            |             |              |        |            |     |           |       |            |     |           |                  |              |
| 1          | 静岡—那覇      | 10       | 15,580       | 23:52         | 868    | 1,660  | 1,352,344  | 2,586,280   | 52.3         | 96     | 129        | 0   | 101,426   | 149   | 201        | 0   | 101,776   | 272,152          | 37.4         |
| 2          | 1,558km    | 0        | 0            | 0:00          | 0      | 0      | 0          | 0           | 0.0          | 0      | 0          | 0   | 0         | 0     | 0          | 0   | 0         | 0                | 0.0          |
| 3          |            | 0        | 0            | 0:00          | 0      | 0      | 0          | 0           | 0.0          | 0      | 0          | 0   | 0         | 0     | 0          | 0   | 0         | 0                | 0.0          |
| 4          |            | 4        | 6,232        | 9:25          | 272    | 664    | 423,776    | 1,034,512   | 41.0         | 0      | 20         | 0   | 31,784    | 0     | 31         | 0   | 31,815    | 108,860          | 29.2         |
| 5          |            | 16       | 24,928       | 38:27         | 912    | 2,656  | 1,420,896  | 4,138,048   | 34.3         | 6      | 51         | 0   | 106,568   | 10    | 79         | 0   | 106,657   | 435,442          | 24.5         |
| 6          |            | 0        | 0            | 0:00          | 0      | 0      | 0          | 0           | 0.0          | 0      | 0          | 0   | 0         | 0     | 0          | 0   | 0         | 0                | 0.0          |
| 7          |            | 33       | 51,414       | 78:07         | 1,751  | 5,478  | 2,728,058  | 8,534,724   | 32.0         | 1,026  | 84         | 0   | 204,605   | 1,599 | 131        | 0   | 206,335   | 898,099          | 23.0         |
| 8          |            | 60       | 93,480       | 138:32        | 5,153  | 9,960  | 8,028,374  | 15,517,680  | 51.7         | 1,042  | 374        | 0   | 602,128   | 1,623 | 583        | 0   | 604,334   | 1,632,908        | 37.0         |
| 9          |            | 60       | 93,480       | 139:16        | 2,613  | 9,960  | 4,071,054  | 15,517,680  | 26.2         | 1,010  | 382        | 0   | 305,329   | 1,573 | 596        | 0   | 307,498   | 1,632,908        | 18.8         |
| 10         |            | 0        | 0            | 0:00          | 0      | 0      | 0          | 0           | 0.0          | 0      | 0          | 0   | 0         | 0     | 0          | 0   | 0         | 0                | 0.0          |
| 11         |            | 0        | 0            | 0:00          | 0      | 0      | 0          | 0           | 0.0          | 0      | 0          | 0   | 0         | 0     | 0          | 0   | 0         | 0                | 0.0          |
| 12         |            | 18       | 28,044       | 43:19         | 1,844  | 2,988  | 2,872,952  | 4,655,304   | 61.7         | 165    | 123        | 0   | 215,471   | 257   | 191        | 0   | 215,919   | 489,872          | 44.1         |
| 暦年         | 静岡—那覇      | 100      | 155,800      | 243:12        | 6,530  | 16,600 | 10,173,740 | 25,862,800  | 39.3         | 3,262  | 529        | 0   | 763,032   | 5,082 | 824        | 0   | 768,938   | 2,721,513        | 28.3         |
| 年          | 那覇—静岡      | 101      | 157,358      | 227:46        | 6,883  | 16,766 | 10,723,714 | 26,121,428  | 41.1         | 83     | 634        | 0   | 804,279   | 129   | 988        | 0   | 805,396   | 2,748,728        | 29.3         |
| 計          | 計          | 201      | 313,158      | 470:58        | 13,413 | 33,366 | 20,897,454 | 51,984,228  | 40.2         | 3,345  | 1,163      | 0   | 1,567,311 | 5,211 | 1,812      | 0   | 1,574,334 | 5,470,241        | 28.8         |
| 1          | 静岡—那覇      | 8        | 12,464       | 18:58         | 971    | 1,328  | 1,512,818  | 2,069,024</ |              |        |            |     |           |       |            |     |           |                  |              |

第3表 国内定期航空路線別、区間別、月別運航及び輸送実績

(ローカル線)

(令和4年)

| 区分<br>月別        | 区間<br>(km) | 運航<br>回数 | 運航<br>キロメートル | 運航時間<br>(時：分) | 旅 客     |         |            |             |              | 重量(kg) |            |     | トンキロメートル  |    |            |     |           | 利用可能<br>トンキロメートル | 重量利<br>用率(%) |     |
|-----------------|------------|----------|--------------|---------------|---------|---------|------------|-------------|--------------|--------|------------|-----|-----------|----|------------|-----|-----------|------------------|--------------|-----|
|                 |            |          |              |               | 旅客数     | 座席数     | 人キロメートル    | 座席キロメートル    | 座席利用率<br>(%) | 貨物     | 超 過<br>手荷物 | 郵便物 | 旅客        | 貨物 | 超 過<br>手荷物 | 郵便物 | 計         |                  |              |     |
| 名古屋(小牧)―札幌(丘珠)線 |            |          |              |               |         |         |            |             |              |        |            |     |           |    |            |     |           |                  |              |     |
| 1               | 名古屋―丘珠     | 0        | 0            | 0:00          | 0       | 0       | 0          | 0           | 0.0          | 0      | 0          | 0   | 0         | 0  | 0          | 0   | 0         | 0                | 0            | 0.0 |
| 2               | 1,057km    | 0        | 0            | 0:00          | 0       | 0       | 0          | 0           | 0.0          | 0      | 0          | 0   | 0         | 0  | 0          | 0   | 0         | 0                | 0            | 0.0 |
| 3               |            | 0        | 0            | 0:00          | 0       | 0       | 0          | 0           | 0.0          | 0      | 0          | 0   | 0         | 0  | 0          | 0   | 0         | 0                | 0            | 0.0 |
| 4               |            | 0        | 0            | 0:00          | 0       | 0       | 0          | 0           | 0.0          | 0      | 0          | 0   | 0         | 0  | 0          | 0   | 0         | 0                | 0            | 0.0 |
| 5               |            | 0        | 0            | 0:00          | 0       | 0       | 0          | 0           | 0.0          | 0      | 0          | 0   | 0         | 0  | 0          | 0   | 0         | 0                | 0            | 0.0 |
| 6               |            | 0        | 0            | 0:00          | 0       | 0       | 0          | 0           | 0.0          | 0      | 0          | 0   | 0         | 0  | 0          | 0   | 0         | 0                | 0            | 0.0 |
| 7               |            | 0        | 0            | 0:00          | 0       | 0       | 0          | 0           | 0.0          | 0      | 0          | 0   | 0         | 0  | 0          | 0   | 0         | 0                | 0            | 0.0 |
| 8               |            | 0        | 0            | 0:00          | 0       | 0       | 0          | 0           | 0.0          | 0      | 0          | 0   | 0         | 0  | 0          | 0   | 0         | 0                | 0            | 0.0 |
| 9               |            | 0        | 0            | 0:00          | 0       | 0       | 0          | 0           | 0.0          | 0      | 0          | 0   | 0         | 0  | 0          | 0   | 0         | 0                | 0            | 0.0 |
| 10              |            | 0        | 0            | 0:00          | 0       | 0       | 0          | 0           | 0.0          | 0      | 0          | 0   | 0         | 0  | 0          | 0   | 0         | 0                | 0            | 0.0 |
| 11              |            | 0        | 0            | 0:00          | 0       | 0       | 0          | 0           | 0.0          | 0      | 0          | 0   | 0         | 0  | 0          | 0   | 0         | 0                | 0            | 0.0 |
| 12              |            | 0        | 0            | 0:00          | 0       | 0       | 0          | 0           | 0.0          | 0      | 0          | 0   | 0         | 0  | 0          | 0   | 0         | 0                | 0            | 0.0 |
| 暦年              | 名古屋―丘珠     | 0        | 0            | 0:00          | 0       | 0       | 0          | 0           | 0.0          | 0      | 0          | 0   | 0         | 0  | 0          | 0   | 0         | 0                | 0            | 0.0 |
|                 | 丘珠―名古屋     | 0        | 0            | 0:00          | 0       | 0       | 0          | 0           | 0.0          | 0      | 0          | 0   | 0         | 0  | 0          | 0   | 0         | 0                | 0            | 0.0 |
| 計               | 計          | 0        | 0            | 0:00          | 0       | 0       | 0          | 0           | 0.0          | 0      | 0          | 0   | 0         | 0  | 0          | 0   | 0         | 0                | 0            | 0.0 |
| 1               | 名古屋―丘珠     | 0        | 0            | 0:00          | 0       | 0       | 0          | 0           | 0.0          | 0      | 0          | 0   | 0         | 0  | 0          | 0   | 0         | 0                | 0            | 0.0 |
| 2               |            | 0        | 0            | 0:00          | 0       | 0       | 0          | 0           | 0.0          | 0      | 0          | 0   | 0         | 0  | 0          | 0   | 0         | 0                | 0            | 0.0 |
| 3               |            | 24       | 25,368       | 39:58         | 1,417   | 1,936   | 1,497,769  | 2,046,352   | 73.2         | 0      | 5          | 0   | 112,333   | 0  | 5          | 0   | 112,338   | 148,816          | 75.5         |     |
| 年               | 名古屋―丘珠     | 12       | 12,684       | 19:04         | 738     | 968     | 780,066    | 1,023,176   | 76.2         | 0      | 0          | 0   | 58,505    | 0  | 0          | 0   | 58,505    | 74,408           | 78.6         |     |
| 度               | 丘珠―名古屋     | 12       | 12,684       | 20:54         | 679     | 968     | 717,703    | 1,023,176   | 70.1         | 0      | 5          | 0   | 53,828    | 0  | 5          | 0   | 53,833    | 74,408           | 72.3         |     |
| 計               | 計          | 24       | 25,368       | 39:58         | 1,417   | 1,936   | 1,497,769  | 2,046,352   | 73.2         | 0      | 5          | 0   | 112,333   | 0  | 5          | 0   | 112,338   | 148,816          | 75.5         |     |
| 名古屋(小牧)―青森線     |            |          |              |               |         |         |            |             |              |        |            |     |           |    |            |     |           |                  |              |     |
| 1               | 名古屋―青森     | 180      | 141,300      | 257:59        | 4,959   | 14,976  | 3,892,815  | 11,756,160  | 33.1         | 0      | 142        | 0   | 291,961   | 0  | 111        | 0   | 292,072   | 1,256,680        | 23.2         |     |
| 2               | 785km      | 112      | 87,920       | 156:47        | 2,608   | 9,376   | 2,047,280  | 7,360,160   | 27.8         | 0      | 66         | 0   | 153,546   | 0  | 52         | 0   | 153,598   | 789,072          | 19.5         |     |
| 3               |            | 134      | 105,190      | 187:01        | 5,464   | 11,080  | 4,289,240  | 8,697,800   | 49.3         | 0      | 185        | 0   | 321,693   | 0  | 145        | 0   | 321,838   | 927,002          | 34.7         |     |
| 4               |            | 158      | 124,030      | 212:36        | 7,511   | 13,240  | 5,896,135  | 10,393,400  | 56.7         | 0      | 123        | 0   | 442,211   | 0  | 96         | 0   | 442,307   | 1,114,784        | 39.7         |     |
| 5               |            | 186      | 146,010      | 248:23        | 8,984   | 15,616  | 7,052,440  | 12,258,560  | 57.5         | 0      | 109        | 0   | 528,934   | 0  | 85         | 0   | 529,019   | 1,316,019        | 40.2         |     |
| 6               |            | 180      | 141,300      | 237:34        | 8,473   | 15,120  | 6,651,305  | 11,869,200  | 56.0         | 0      | 35         | 0   | 498,848   | 0  | 27         | 0   | 498,875   | 1,274,526        | 39.1         |     |
| 7               |            | 186      | 146,010      | 245:36        | 9,124   | 15,592  | 7,162,340  | 12,239,720  | 58.5         | 0      | 106        | 0   | 537,175   | 0  | 83         | 0   | 537,258   | 1,313,044        | 40.9         |     |
| 8               |            | 241      | 189,185      | 320:12        | 13,409  | 20,244  | 10,526,065 | 15,891,540  | 66.2         | 0      | 167        | 0   | 789,455   | 0  | 131        | 0   | 789,586   | 1,706,449        | 46.3         |     |
| 9               |            | 178      | 139,730      | 232:59        | 9,856   | 14,952  | 7,736,960  | 11,737,320  | 65.9         | 0      | 163        | 0   | 580,272   | 0  | 128        | 0   | 580,400   | 1,260,364        | 46.1         |     |
| 10              |            | 186      | 146,010      | 247:46        | 11,888  | 15,624  | 9,332,080  | 12,264,840  | 76.1         | 0      | 83         | 0   | 699,907   | 0  | 65         | 0   | 699,972   | 1,317,010        | 53.1         |     |
| 11              |            | 180      | 141,300      | 242:35        | 10,343  | 15,104  | 8,119,255  | 11,856,640  | 68.5         | 0      | 101        | 0   | 608,944   | 0  | 79         | 0   | 609,023   | 1,272,544        | 47.9         |     |
| 12              |            | 174      | 136,590      | 250:47        | 8,585   | 14,616  | 6,739,225  | 11,473,560  | 58.7         | 0      | 56         | 0   | 505,442   | 0  | 44         | 0   | 505,486   | 1,232,042        | 41.0         |     |
| 暦年              | 名古屋―青森     | 1,049    | 823,465      | 1,350:58      | 50,805  | 87,780  | 39,881,925 | 68,907,300  | 57.9         | 0      | 646        | 0   | 2,991,146 | 0  | 506        | 0   | 2,991,652 | 7,386,013        | 40.5         |     |
| 年               | 青森―名古屋     | 1,046    | 821,110      | 1,489:17      | 50,399  | 87,760  | 39,563,215 | 68,891,600  | 57.4         | 0      | 690        | 0   | 2,967,242 | 0  | 540        | 0   | 2,967,782 | 7,393,523        | 40.1         |     |
| 計               | 計          | 2,095    | 1,644,575    | 2,840:15      | 101,204 | 175,540 | 79,445,140 | 137,798,900 | 57.7         | 0      | 1,336      | 0   | 5,958,388 | 0  | 1,046      | 0   | 5,959,434 | 14,779,536       | 40.3         |     |
| 1               | 名古屋―青森     | 176      | 138,160      | 252:35        | 6,610   | 14,784  | 5,188,850  | 11,605,440  | 44.7         | 0      | 136        | 0   | 389,163   | 0  | 107        | 0   | 389,270   | 1,246,204        | 31.2         |     |
| 2               |            | 166      | 130,310      | 234:49        | 7,347   | 13,936  | 5,767,395  | 10,939,760  | 52.7         | 0      | 111        | 0   | 432,555   | 0  | 87         | 0   | 432,642   | 1,174,405        | 36.8         |     |
| 3               |            | 186      | 146,010      | 248:32        | 10,750  | 15,624  | 8,438,750  | 12,264,840  | 68.8         | 0      | 254        | 0   | 632,906   | 0  | 199        | 0   | 633,105   | 1,317,010        | 48.1         |     |
| 年               | 名古屋―青森     | 1,099    | 862,715      | 1,410:11      | 56,715  | 92,276  | 44,521,275 | 72,436,660  | 61.5         | 0      | 664        | 0   | 3,339,097 | 0  | 520        | 0   | 3,339,617 | 7,776,732        | 42.9         |     |
| 度               | 青森―名古屋     | 1,098    | 861,930      | 1,564:13      | 56,165  | 92,176  | 44,089,525 | 72,358,160  | 60.9         | 0      | 780        | 0   | 3,306,715 | 0  | 611        | 0   | 3,307,326 | 7,767,669        | 42.6         |     |
| 計               | 計          | 2,197    | 1,724,645    | 2,974:24      | 112,880 | 184,452 | 88,610,800 | 144,794,820 | 61.2         | 0      | 1,444      | 0   | 6,645,812 | 0  | 1,131      | 0   | 6,646,943 | 15,544,401       | 42.8         |     |
| 名古屋(小牧)―花巻線     |            |          |              |               |         |         |            |             |              |        |            |     |           |    |            |     |           |                  |              |     |
| 1               | 名古屋―花巻     | 235      | 165,440      | 296:21        | 6,064   | 19,052  | 4,269,056  | 13,412,608  | 31.8         | 0      | 162        | 0   | 320,179   | 0  | 115        | 0   | 320,294   | 1,434,484        | 22.3         |     |
| 2               | 704km      | 166      | 116,864      | 208:01        | 3,288   | 13,368  | 2,314,752  | 9,411,072   | 24.6         | 0      | 181        | 0   | 173,606   | 0  | 127        | 0   | 173,733   | 1,003,355        | 17.3         |     |
| 3               |            | 194      | 136,576      | 241:09        | 7,374   | 15,816  | 5,191,296  | 11,134,464  | 46.6         | 0      | 202        | 0   | 389,348   | 0  | 142        | 0   | 389,490   | 1,193,928        | 32.6         |     |
| 4               |            | 224      | 157,696      | 273:44        | 8,956   | 18,360  | 6,305,024  | 12,925,440  | 48.8         | 0      | 165        | 0   | 472,877   | 0  | 116        | 0   | 472,993   | 1,389,404        | 34.0         |     |
| 5               |            | 248      | 174,592      | 300:41        | 9,814   | 20,264  | 6,909,056  | 14,265,856  | 48.4         | 0      | 152        | 0   | 518,179   | 0  | 107        | 0   | 518,286   | 1,531,295        | 33.8         |     |
| 6               |            | 237      | 166,848      | 289:29        | 8,697   | 19,476  | 6,122,688  | 13,711,104  | 44.7         | 0      | 110        | 0   | 459,202   | 0  | 77         | 0   | 459,279   | 1,475,612        | 31.1         |     |
| 7               |            | 242      | 170,368      | 291:27        | 9,662   | 19,792  | 6,802,048  | 13,933,568  | 48.8         | 0      | 129        | 0   | 510,153   | 0  | 90         | 0   | 510,243   | 1,496,264        | 34.1         |     |
| 8               |            | 248      | 174,592      | 300:07        | 12,342  | 20,256  | 8,688,768  | 14,260,224  | 60.9         | 0      | 137        | 0   | 651,657   | 0  | 97         | 0   | 651,754   | 1,530,412        | 42.6         |     |
| 9               |            | 238      | 167,552      | 285:44        | 10,173  | 19,488  | 7,161,792  | 13,719,552  | 52.2         | 0      | 88         | 0   | 537,134   | 0  | 62         | 0   | 537,196   | 1,474,088        | 36.4         |     |
| 10              |            | 244      | 171,776      | 292:41        | 12,637  | 19,968  | 8,896,448  | 14,057,472  | 63.3         | 0      | 63         | 0   | 667,233   | 0  | 44         | 0   | 667,277   | 1,510,002        | 44.2         |     |
| 11              |            | 180      | 126,720      | 221:37        | 10,974  | 14,848  | 7,725,696  | 10,452,992  | 73.9         | 0      | 79         | 0   | 579,427   | 0  | 56         | 0   | 579,483   | 1,126,914        | 51.4         |     |
| 12              |            | 183      | 128,832      | 231:25        | 9,217   | 15,172  | 6,488,768  | 10,681,088  | 60.8         | 0      | 160        | 0   | 486,658   | 0  | 112        | 0   | 486,770   | 1,154,148        | 42.2         |     |
| 暦年              | 名古屋―花巻     | 1,322    | 930,688      | 1,526:53      | 54,090  | 108,256 | 38,079,360 | 76,212,224  | 50.0         | 0      | 840        | 0   | 2,856,950 | 0  | 590        | 0   | 2,856,540 | 8,188,834        | 34.9         |     |
| 年               | 花巻―名古屋     | 1,317    | 927,168      | 1,705:33      | 55,108  | 107,604 | 38,796,032 | 75,753,216  | 51.2         | 0      | 788        | 0   | 2,909,703 | 0  | 555        | 0   | 2,910,258 | 8,131,072        | 35.8         |     |
| 計               | 計          | 2,639    | 1,857,856    | 3,232:26      | 109,198 | 215,860 | 76,875,392 | 151,965,440 | 50.6         | 0      | 1,628      | 0   | 5,766,653 | 0  | 1,145      | 0   | 5,767,798 | 16,319,906       | 35.3         |     |
| 1               | 名古屋―花巻     | 183      | 128,832      | 230:29        | 7,541   | 15,084  | 5,308,864  | 10,619,136  | 50.0         | 0      | 93         | 0   | 398,165   | 0  | 65         | 0   | 398,230   | 1,144,430        | 34.8         |     |
| 2               |            | 161      | 113,344      | 201:59        | 7,093   | 13,316  | 4,993,472  | 9,374,464   | 53.3         | 0      | 204        | 0   | 374,510   | 0  | 143        | 0   | 374,653   | 1,011,860</      |              |     |

第3表 国内定期航空路線別、区間別、月別運航及び輸送実績

(ローカル線)

(令和4年)

| 区分<br>月別    | 区間<br>(km) | 運航<br>回数 | 運航<br>キロメートル | 運航時間<br>(時：分) | 旅 客    |         |            |            |              | 重量(kg) |            |     | トンキロメートル  |    |            |     |           | 利用可能<br>トンキロメートル | 重量利<br>用率(%) |
|-------------|------------|----------|--------------|---------------|--------|---------|------------|------------|--------------|--------|------------|-----|-----------|----|------------|-----|-----------|------------------|--------------|
|             |            |          |              |               | 旅客数    | 座席数     | 人キロメートル    | 座席キロメートル   | 座席利用<br>率(%) | 貨物     | 超 過<br>手荷物 | 郵便物 | 旅客        | 貨物 | 超 過<br>手荷物 | 郵便物 | 計         |                  |              |
| 名古屋(小牧)―山形線 |            |          |              |               |        |         |            |            |              |        |            |     |           |    |            |     |           |                  |              |
| 1           | 名古屋―山形     | 124      | 72,168       | 137:15        | 3,669  | 9,984   | 2,135,358  | 5,810,688  | 36.7         | 0      | 180        | 0   | 160,151   | 0  | 105        | 0   | 160,256   | 622,028          | 25.8         |
| 2           | 582km      | 108      | 62,856       | 119:04        | 2,454  | 8,848   | 1,428,228  | 5,149,536  | 27.7         | 0      | 376        | 0   | 107,117   | 0  | 219        | 0   | 107,336   | 554,760          | 19.3         |
| 3           |            | 100      | 58,200       | 108:38        | 4,135  | 8,064   | 4,693,248  | 2,406,570  | 51.3         | 0      | 38         | 0   | 180,492   | 0  | 22         | 0   | 180,514   | 502,694          | 35.9         |
| 4           |            | 118      | 68,676       | 124:20        | 4,196  | 9,896   | 2,442,072  | 5,759,472  | 42.4         | 0      | 17         | 0   | 183,155   | 0  | 10         | 0   | 183,165   | 625,646          | 29.3         |
| 5           |            | 124      | 72,168       | 132:15        | 4,930  | 10,392  | 2,869,260  | 6,048,144  | 47.4         | 0      | 29         | 0   | 215,194   | 0  | 17         | 0   | 215,211   | 656,846          | 32.8         |
| 6           |            | 119      | 69,258       | 128:16        | 5,166  | 9,948   | 3,006,612  | 5,789,736  | 51.9         | 0      | 14         | 0   | 225,496   | 0  | 8          | 0   | 225,504   | 628,230          | 35.9         |
| 7           |            | 120      | 69,840       | 129:47        | 5,189  | 10,032  | 3,019,998  | 5,838,624  | 51.7         | 0      | 23         | 0   | 226,500   | 0  | 13         | 0   | 226,513   | 633,544          | 35.8         |
| 8           |            | 165      | 96,030       | 179:57        | 7,289  | 13,828  | 4,242,198  | 8,047,896  | 52.7         | 0      | 16         | 0   | 318,165   | 0  | 9          | 0   | 318,174   | 874,023          | 36.4         |
| 9           |            | 118      | 68,676       | 125:24        | 4,917  | 9,888   | 2,861,694  | 5,754,816  | 49.7         | 0      | 15         | 0   | 214,627   | 0  | 9          | 0   | 214,636   | 624,964          | 34.3         |
| 10          |            | 124      | 72,168       | 131:40        | 6,270  | 10,408  | 3,649,140  | 6,057,456  | 60.2         | 0      | 30         | 0   | 273,686   | 0  | 17         | 0   | 273,703   | 658,211          | 41.6         |
| 11          |            | 120      | 69,840       | 130:01        | 5,585  | 10,000  | 3,250,470  | 5,820,000  | 55.9         | 0      | 21         | 0   | 243,785   | 0  | 12         | 0   | 243,797   | 630,812          | 38.6         |
| 12          |            | 122      | 71,004       | 136:04        | 5,281  | 10,232  | 3,073,542  | 5,955,024  | 51.6         | 0      | 8          | 0   | 230,515   | 0  | 5          | 0   | 230,520   | 646,902          | 35.6         |
| 暦年          | 名古屋―山形     | 731      | 425,442      | 742:04        | 29,468 | 60,756  | 17,150,376 | 35,359,992 | 48.5         | 0      | 133        | 0   | 1,286,277 | 0  | 77         | 0   | 1,286,354 | 3,828,988        | 33.6         |
|             | 山形―名古屋     | 731      | 425,442      | 840:37        | 29,613 | 60,764  | 17,234,766 | 35,364,648 | 48.7         | 0      | 634        | 0   | 1,292,606 | 0  | 369        | 0   | 1,292,975 | 3,829,672        | 33.8         |
| 計           | 計          | 1,462    | 850,884      | 1582:41       | 59,081 | 121,520 | 34,385,142 | 70,724,640 | 48.6         | 0      | 767        | 0   | 2,579,883 | 0  | 446        | 0   | 2,579,329 | 7,658,660        | 33.7         |
| 名古屋(小牧)―新潟線 |            |          |              |               |        |         |            |            |              |        |            |     |           |    |            |     |           |                  |              |
| 1           | 名古屋―新潟     | 59       | 29,205       | 54:28         | 2,027  | 4,940   | 1,003,365  | 2,445,300  | 41.0         | 0      | 6          | 0   | 75,253    | 0  | 2          | 0   | 75,255    | 265,633          | 28.3         |
| 2           | 495km      | 54       | 26,730       | 48:50         | 1,136  | 4,536   | 562,320    | 2,245,320  | 25.0         | 0      | 0          | 0   | 42,174    | 0  | 0          | 0   | 42,174    | 244,044          | 17.3         |
| 3           |            | 72       | 35,640       | 64:21         | 2,324  | 5,984   | 1,150,380  | 2,962,080  | 38.8         | 0      | 8          | 0   | 86,278    | 0  | 3          | 0   | 86,281    | 321,358          | 26.8         |
| 4           |            | 120      | 59,400       | 106:36        | 3,387  | 9,712   | 1,676,565  | 4,807,440  | 34.9         | 0      | 0          | 0   | 125,743   | 0  | 0          | 0   | 125,743   | 519,120          | 24.2         |
| 5           |            | 125      | 61,875       | 109:22        | 4,910  | 10,100  | 2,430,450  | 4,999,500  | 48.6         | 0      | 28         | 0   | 182,284   | 0  | 14         | 0   | 182,298   | 539,699          | 33.8         |
| 6           |            | 116      | 57,420       | 102:24        | 4,353  | 9,392   | 2,154,735  | 4,649,040  | 46.3         | 0      | 8          | 0   | 161,605   | 0  | 4          | 0   | 161,609   | 502,050          | 32.2         |
| 7           |            | 121      | 59,895       | 105:46        | 4,707  | 9,732   | 2,329,965  | 4,817,340  | 48.4         | 0      | 16         | 0   | 174,748   | 0  | 7          | 0   | 174,755   | 519,603          | 33.6         |
| 8           |            | 124      | 61,380       | 109:35        | 5,530  | 9,936   | 2,737,350  | 4,918,320  | 55.7         | 0      | 19         | 0   | 205,301   | 0  | 9          | 0   | 205,310   | 530,136          | 38.7         |
| 9           |            | 120      | 59,400       | 104:55        | 4,595  | 9,736   | 2,274,525  | 4,819,320  | 47.2         | 0      | 83         | 0   | 170,589   | 0  | 41         | 0   | 170,630   | 520,632          | 32.8         |
| 10          |            | 123      | 60,885       | 109:36        | 5,971  | 9,900   | 2,955,645  | 4,900,500  | 60.3         | 0      | 24         | 0   | 221,673   | 0  | 12         | 0   | 221,685   | 528,642          | 41.9         |
| 11          |            | 120      | 59,400       | 106:15        | 5,353  | 9,632   | 2,649,735  | 4,767,840  | 55.6         | 0      | 10         | 0   | 198,730   | 0  | 4          | 0   | 198,734   | 514,075          | 38.7         |
| 12          |            | 110      | 54,450       | 101:21        | 3,863  | 8,920   | 1,912,185  | 4,415,400  | 43.3         | 0      | 0          | 0   | 143,414   | 0  | 0          | 0   | 143,414   | 476,953          | 30.1         |
| 暦年          | 名古屋―新潟     | 634      | 313,830      | 530:11        | 24,210 | 51,432  | 11,983,950 | 25,458,840 | 47.1         | 0      | 155        | 0   | 898,796   | 0  | 75         | 0   | 898,871   | 2,750,264        | 32.7         |
|             | 新潟―名古屋     | 630      | 311,850      | 593:18        | 23,946 | 51,088  | 11,853,270 | 25,288,560 | 46.9         | 0      | 47         | 0   | 888,996   | 0  | 21         | 0   | 889,017   | 2,731,681        | 32.5         |
| 計           | 計          | 1,264    | 625,680      | 1123:29       | 48,156 | 102,520 | 23,837,220 | 50,747,400 | 47.0         | 0      | 202        | 0   | 1,787,792 | 0  | 96         | 0   | 1,787,888 | 5,481,945        | 32.6         |
| 名古屋(小牧)―出雲線 |            |          |              |               |        |         |            |            |              |        |            |     |           |    |            |     |           |                  |              |
| 1           | 名古屋―出雲     | 122      | 54,290       | 118:03        | 4,152  | 10,216  | 1,847,640  | 4,546,120  | 40.6         | 0      | 59         | 0   | 138,573   | 0  | 26         | 0   | 138,599   | 474,770          | 29.2         |
| 2           | 445km      | 104      | 46,280       | 102:11        | 2,698  | 8,656   | 1,200,610  | 3,851,920  | 31.2         | 0      | 7          | 0   | 90,045    | 0  | 3          | 0   | 90,048    | 401,150          | 22.4         |
| 3           |            | 122      | 54,290       | 117:37        | 4,876  | 10,104  | 2,169,820  | 4,496,280  | 48.3         | 0      | 21         | 0   | 162,737   | 0  | 10         | 0   | 162,747   | 467,182          | 34.8         |
| 4           |            | 118      | 52,510       | 109:42        | 4,860  | 9,528   | 2,162,700  | 4,239,960  | 51.0         | 0      | 12         | 0   | 162,203   | 0  | 5          | 0   | 162,208   | 435,284          | 37.3         |
| 5           |            | 124      | 55,180       | 115:50        | 6,114  | 10,096  | 2,720,730  | 4,492,720  | 60.6         | 0      | 22         | 0   | 204,055   | 0  | 10         | 0   | 204,065   | 463,076          | 44.1         |
| 6           |            | 120      | 53,400       | 112:29        | 5,218  | 9,696   | 2,322,010  | 4,314,720  | 53.8         | 0      | 21         | 0   | 174,151   | 0  | 9          | 0   | 174,160   | 443,102          | 39.3         |
| 7           |            | 124      | 55,180       | 115:19        | 5,403  | 9,952   | 2,404,335  | 4,428,640  | 54.3         | 0      | 97         | 0   | 180,326   | 0  | 43         | 0   | 180,369   | 453,320          | 39.8         |
| 8           |            | 124      | 55,180       | 115:49        | 6,054  | 9,968   | 2,694,030  | 4,435,760  | 60.7         | 0      | 34         | 0   | 202,053   | 0  | 15         | 0   | 202,068   | 454,404          | 44.5         |
| 9           |            | 114      | 50,730       | 107:10        | 5,375  | 9,240   | 2,391,875  | 4,111,800  | 58.2         | 0      | 42         | 0   | 179,391   | 0  | 19         | 0   | 179,410   | 422,898          | 42.4         |
| 10          |            | 124      | 55,180       | 117:38        | 7,486  | 10,008  | 3,331,270  | 4,453,560  | 74.8         | 0      | 50         | 0   | 249,846   | 0  | 23         | 0   | 249,869   | 457,114          | 54.7         |
| 11          |            | 120      | 53,400       | 111:59        | 7,935  | 9,664   | 3,531,075  | 4,300,480  | 82.1         | 0      | 8          | 0   | 264,831   | 0  | 4          | 0   | 264,835   | 440,934          | 60.1         |
| 12          |            | 118      | 52,510       | 111:33        | 6,831  | 9,544   | 3,039,795  | 4,247,080  | 71.6         | 0      | 23         | 0   | 227,985   | 0  | 10         | 0   | 227,995   | 436,368          | 52.2         |
| 暦年          | 名古屋―出雲     | 717      | 319,065      | 686:08        | 33,349 | 58,332  | 14,840,305 | 25,957,740 | 57.2         | 0      | 184        | 0   | 1,113,025 | 0  | 82         | 0   | 1,113,107 | 2,674,530        | 41.6         |
|             | 出雲―名古屋     | 717      | 319,065      | 669:12        | 33,653 | 58,340  | 14,975,585 | 25,961,300 | 57.7         | 0      | 212        | 0   | 1,123,171 | 0  | 95         | 0   | 1,123,266 | 2,675,072        | 42.0         |
| 計           | 計          | 1,434    | 638,130      | 1355:20       | 67,002 | 116,672 | 29,815,890 | 51,919,040 | 57.4         | 0      | 396        | 0   | 2,236,196 | 0  | 177        | 0   | 2,236,373 | 5,349,602        | 41.8         |
| 名古屋(小牧)―出雲線 |            |          |              |               |        |         |            |            |              |        |            |     |           |    |            |     |           |                  |              |
| 1           | 名古屋―出雲     | 118      | 52,510       | 113:37        | 4,919  | 9,464   | 2,188,955  | 4,211,480  | 52.0         | 0      | 37         | 0   | 164,171   | 0  | 16         | 0   | 164,187   | 430,948          | 38.1         |
| 2           |            | 112      | 49,840       | 106:16        | 5,568  | 8,968   | 2,477,760  | 3,990,760  | 62.1         | 0      | 11         | 0   | 185,832   | 0  | 5          | 0   | 185,837   | 408,034          | 45.5         |
| 3           |            | 123      | 54,735       | 115:28        | 8,221  | 9,964   | 3,658,345  | 4,433,980  | 82.5         | 0      | 24         | 0   | 274,376   | 0  | 10         | 0   | 274,386   | 455,915          | 60.2         |
| 暦年          | 名古屋―出雲     | 720      | 320,400      | 683:22        | 36,886 | 58,080  | 16,414,270 | 25,845,600 | 63.5         | 0      | 189        | 0   | 1,231,072 | 0  | 84         | 0   | 1,231,156 | 2,652,111        | 46.4         |
|             | 出雲―名古屋     | 719      | 319,955      | 669:28        | 37,098 | 58,012  | 16,508,610 | 25,815,340 | 63.9         | 0      | 192        | 0   | 1,238,148 | 0  | 85         | 0   | 1,238,233 | 2,649,286        | 46.7         |
| 計           | 計          | 1,439    | 640,355      | 1352:50       | 73,984 | 116,092 | 32,922,880 | 51,660,940 | 63.7         | 0      | 381        | 0   | 2,469,220 | 0  | 169        | 0   | 2,469,389 | 5,301,397        | 46.6         |



第3表 国内定期航空路線別、区間別、月別運航及び輸送実績

(ローカル線)

(令和4年)

| 区分<br>月別    | 区間<br>(km) | 運航<br>回数 | 運航<br>キロメートル | 運航時間<br>(時：分) | 旅 客     |         |             |             |              | 重量(kg) |            |     | トンキロメートル  |    |            |     |           | 利用可能<br>トンキロメートル | 重量利<br>用率(%) |
|-------------|------------|----------|--------------|---------------|---------|---------|-------------|-------------|--------------|--------|------------|-----|-----------|----|------------|-----|-----------|------------------|--------------|
|             |            |          |              |               | 旅客数     | 座席数     | 人キロメートル     | 座席キロメートル    | 座席利用<br>率(%) | 貨物     | 超 過<br>手荷物 | 郵便物 | 旅客        | 貨物 | 超 過<br>手荷物 | 郵便物 | 計         |                  |              |
| 名古屋(小牧)―高知線 |            |          |              |               |         |         |             |             |              |        |            |     |           |    |            |     |           |                  |              |
| 1           | 名古屋―高知     | 186      | 95,046       | 186:48        | 6,015   | 15,448  | 3,073,665   | 7,893,928   | 38.9         | 0      | 38         | 0   | 230,525   | 0  | 19         | 0   | 230,544   | 814,694          | 28.3         |
| 2           | 511km      | 136      | 69,496       | 138:17        | 3,267   | 11,040  | 1,669,437   | 5,641,440   | 29.6         | 0      | 31         | 0   | 125,208   | 0  | 16         | 0   | 125,224   | 577,018          | 21.7         |
| 3           |            | 136      | 69,496       | 135:06        | 5,437   | 11,392  | 2,778,307   | 5,821,312   | 47.7         | 0      | 82         | 0   | 208,373   | 0  | 42         | 0   | 208,415   | 602,762          | 34.6         |
| 4           |            | 162      | 82,782       | 157:25        | 6,317   | 13,576  | 3,227,987   | 6,937,336   | 46.5         | 0      | 46         | 0   | 242,099   | 0  | 24         | 0   | 242,123   | 718,442          | 33.7         |
| 5           |            | 186      | 95,046       | 181:02        | 8,428   | 15,512  | 4,306,708   | 7,926,632   | 54.3         | 0      | 222        | 0   | 323,003   | 0  | 113        | 0   | 323,116   | 819,374          | 39.4         |
| 6           |            | 180      | 91,980       | 175:30        | 6,125   | 15,072  | 3,129,875   | 7,701,792   | 40.6         | 0      | 49         | 0   | 234,740   | 0  | 25         | 0   | 234,765   | 797,360          | 29.4         |
| 7           |            | 182      | 93,002       | 178:04        | 8,081   | 15,224  | 4,129,391   | 7,779,464   | 53.1         | 0      | 21         | 0   | 309,705   | 0  | 11         | 0   | 309,716   | 805,088          | 38.5         |
| 8           |            | 186      | 95,046       | 179:31        | 9,452   | 15,560  | 4,829,972   | 7,951,160   | 60.7         | 0      | 114        | 0   | 362,247   | 0  | 58         | 0   | 362,305   | 822,884          | 44.0         |
| 9           |            | 168      | 85,848       | 160:39        | 6,787   | 14,080  | 3,468,157   | 7,194,880   | 48.2         | 0      | 38         | 0   | 260,111   | 0  | 19         | 0   | 260,130   | 745,138          | 34.9         |
| 10          |            | 186      | 95,046       | 179:06        | 9,749   | 15,584  | 4,981,739   | 7,963,424   | 62.6         | 0      | 58         | 0   | 373,631   | 0  | 30         | 0   | 373,661   | 824,640          | 45.3         |
| 11          |            | 180      | 91,980       | 177:39        | 10,244  | 14,784  | 5,234,684   | 7,554,624   | 69.3         | 0      | 76         | 0   | 392,602   | 0  | 39         | 0   | 392,641   | 776,296          | 50.6         |
| 12          |            | 183      | 93,513       | 182:38        | 9,260   | 15,156  | 4,731,860   | 7,744,716   | 61.1         | 0      | 77         | 0   | 354,890   | 0  | 40         | 0   | 354,930   | 798,420          | 44.5         |
| 暦年          | 名古屋―高知     | 1,035    | 528,885      | 1033:01       | 44,502  | 85,980  | 22,740,522  | 43,935,780  | 51.8         | 0      | 585        | 0   | 1,705,538 | 0  | 300        | 0   | 1,705,838 | 4,534,791        | 37.6         |
|             | 高知―名古屋     | 1,036    | 529,396      | 998:44        | 44,660  | 86,448  | 22,821,260  | 44,174,928  | 51.7         | 0      | 267        | 0   | 1,711,596 | 0  | 136        | 0   | 1,711,732 | 4,567,325        | 37.5         |
| 計           | 計          | 2,071    | 1,058,281    | 2031:45       | 89,162  | 172,428 | 45,561,782  | 88,110,708  | 51.7         | 0      | 852        | 0   | 3,417,134 | 0  | 436        | 0   | 3,417,570 | 9,102,116        | 37.5         |
| 名古屋(小牧)―福岡線 |            |          |              |               |         |         |             |             |              |        |            |     |           |    |            |     |           |                  |              |
| 1           | 名古屋―福岡     | 310      | 232,500      | 429:23        | 12,025  | 25,816  | 9,018,750   | 19,362,000  | 46.6         | 0      | 112        | 0   | 676,406   | 0  | 84         | 0   | 676,490   | 1,943,583        | 34.8         |
| 2           | 750km      | 240      | 180,000      | 331:46        | 7,332   | 19,936  | 5,499,000   | 14,952,000  | 36.8         | 0      | 46         | 0   | 412,425   | 0  | 35         | 0   | 412,460   | 1,497,753        | 27.5         |
| 3           |            | 259      | 194,250      | 355:11        | 13,454  | 21,532  | 10,090,500  | 16,149,000  | 62.5         | 0      | 173        | 0   | 756,787   | 0  | 130        | 0   | 756,917   | 1,618,765        | 46.8         |
| 4           |            | 270      | 202,500      | 369:28        | 13,713  | 22,216  | 10,284,750  | 16,662,000  | 61.7         | 0      | 117        | 0   | 771,356   | 0  | 88         | 0   | 771,444   | 1,655,815        | 46.6         |
| 5           |            | 310      | 232,500      | 421:48        | 16,185  | 25,608  | 12,138,750  | 19,206,000  | 63.2         | 0      | 88         | 0   | 910,407   | 0  | 66         | 0   | 910,473   | 1,914,976        | 47.5         |
| 6           |            | 300      | 225,000      | 407:40        | 13,122  | 24,768  | 9,841,500   | 18,576,000  | 53.0         | 0      | 145        | 0   | 738,113   | 0  | 109        | 0   | 738,222   | 1,851,286        | 39.9         |
| 7           |            | 309      | 231,750      | 422:06        | 15,363  | 25,436  | 11,522,250  | 19,077,000  | 60.4         | 0      | 122        | 0   | 864,169   | 0  | 92         | 0   | 864,261   | 1,896,505        | 45.6         |
| 8           |            | 308      | 231,000      | 415:02        | 17,450  | 25,408  | 13,087,500  | 19,056,000  | 68.7         | 0      | 90         | 0   | 981,563   | 0  | 68         | 0   | 981,631   | 1,897,838        | 51.7         |
| 9           |            | 280      | 210,000      | 378:02        | 13,826  | 23,072  | 10,369,500  | 17,304,000  | 59.9         | 0      | 69         | 0   | 777,713   | 0  | 52         | 0   | 777,765   | 1,721,706        | 45.2         |
| 10          |            | 308      | 231,000      | 421:15        | 18,271  | 25,360  | 13,703,250  | 19,020,000  | 72.0         | 0      | 90         | 0   | 1,027,744 | 0  | 68         | 0   | 1,027,812 | 1,891,236        | 54.3         |
| 11          |            | 300      | 225,000      | 415:54        | 18,404  | 24,800  | 13,803,000  | 18,600,000  | 74.2         | 0      | 115        | 0   | 1,035,225 | 0  | 86         | 0   | 1,035,311 | 1,855,687        | 55.8         |
| 12          |            | 305      | 228,750      | 440:07        | 16,339  | 25,292  | 12,254,250  | 18,969,000  | 64.6         | 0      | 124        | 0   | 919,069   | 0  | 93         | 0   | 919,162   | 1,897,435        | 48.4         |
| 暦年          | 名古屋―福岡     | 1,749    | 1,311,750    | 2531:10       | 87,434  | 144,756 | 65,575,500  | 108,567,000 | 60.4         | 0      | 745        | 0   | 4,918,162 | 0  | 561        | 0   | 4,918,723 | 10,842,313       | 45.4         |
|             | 福岡―名古屋     | 1,750    | 1,312,500    | 2276:32       | 88,050  | 144,488 | 66,037,500  | 108,366,000 | 60.9         | 0      | 546        | 0   | 4,952,815 | 0  | 410        | 0   | 4,953,225 | 10,800,272       | 45.9         |
| 計           | 計          | 3,499    | 2,624,250    | 4807:42       | 175,484 | 289,244 | 131,613,000 | 216,933,000 | 60.7         | 0      | 1,291      | 0   | 9,870,977 | 0  | 971        | 0   | 9,871,948 | 21,642,585       | 45.6         |
| 名古屋(小牧)―熊本線 |            |          |              |               |         |         |             |             |              |        |            |     |           |    |            |     |           |                  |              |
| 1           | 名古屋―熊本     | 185      | 147,075      | 252:32        | 5,678   | 15,444  | 4,514,010   | 12,277,980  | 36.8         | 0      | 82         | 0   | 338,551   | 0  | 65         | 0   | 338,616   | 1,276,102        | 26.5         |
| 2           | 795km      | 124      | 98,580       | 169:31        | 2,850   | 10,240  | 2,265,750   | 8,140,800   | 27.8         | 0      | 37         | 0   | 169,932   | 0  | 30         | 0   | 169,962   | 838,490          | 20.3         |
| 3           |            | 158      | 125,610      | 213:46        | 7,092   | 13,256  | 5,638,140   | 10,538,520  | 53.5         | 0      | 151        | 0   | 422,861   | 0  | 120        | 0   | 422,981   | 1,099,814        | 38.5         |
| 4           |            | 170      | 135,150      | 227:14        | 6,783   | 14,264  | 5,392,485   | 11,339,880  | 47.6         | 0      | 53         | 0   | 404,437   | 0  | 42         | 0   | 404,479   | 1,183,528        | 34.2         |
| 5           |            | 187      | 148,665      | 248:41        | 8,814   | 15,692  | 7,007,130   | 12,475,140  | 56.2         | 0      | 80         | 0   | 525,535   | 0  | 63         | 0   | 525,598   | 1,302,122        | 40.4         |
| 6           |            | 180      | 143,100      | 239:57        | 6,454   | 15,072  | 5,130,930   | 11,982,240  | 42.8         | 0      | 31         | 0   | 384,820   | 0  | 25         | 0   | 384,845   | 1,248,462        | 30.8         |
| 7           |            | 181      | 143,895      | 241:12        | 7,367   | 15,156  | 5,856,765   | 12,049,020  | 48.6         | 0      | 33         | 0   | 439,258   | 0  | 27         | 0   | 439,285   | 1,255,438        | 35.0         |
| 8           |            | 186      | 147,870      | 247:38        | 10,005  | 15,592  | 7,953,975   | 12,395,640  | 64.2         | 0      | 30         | 0   | 596,549   | 0  | 24         | 0   | 596,573   | 1,292,732        | 46.1         |
| 9           |            | 170      | 135,150      | 225:42        | 7,126   | 14,248  | 5,665,170   | 11,327,160  | 50.0         | 0      | 81         | 0   | 424,888   | 0  | 64         | 0   | 424,952   | 1,181,114        | 36.0         |
| 10          |            | 184      | 146,280      | 243:51        | 9,528   | 15,456  | 7,574,760   | 12,287,520  | 61.6         | 0      | 141        | 0   | 568,107   | 0  | 112        | 0   | 568,219   | 1,283,608        | 44.3         |
| 11          |            | 179      | 142,305      | 237:17        | 11,119  | 15,036  | 8,839,605   | 11,953,620  | 73.9         | 0      | 60         | 0   | 662,970   | 0  | 48         | 0   | 663,018   | 1,248,726        | 53.1         |
| 12          |            | 183      | 145,485      | 250:13        | 9,058   | 15,356  | 7,201,110   | 12,208,020  | 59.0         | 0      | 91         | 0   | 540,084   | 0  | 72         | 0   | 540,156   | 1,274,218        | 42.4         |
| 暦年          | 名古屋―熊本     | 1,045    | 830,775      | 1438:55       | 46,238  | 87,532  | 36,759,210  | 69,587,940  | 52.8         | 0      | 342        | 0   | 2,756,944 | 0  | 272        | 0   | 2,757,216 | 7,252,641        | 38.0         |
|             | 熊本―名古屋     | 1,042    | 828,390      | 1358:39       | 45,636  | 87,280  | 36,280,620  | 69,387,600  | 52.3         | 0      | 528        | 0   | 2,721,048 | 0  | 420        | 0   | 2,721,468 | 7,231,713        | 37.6         |
| 計           | 計          | 2,087    | 1,659,165    | 2797:34       | 91,874  | 174,812 | 73,039,830  | 138,975,540 | 52.6         | 0      | 870        | 0   | 5,477,992 | 0  | 692        | 0   | 5,478,684 | 14,484,354       | 37.8         |
| 1           | 名古屋―熊本     | 180      | 143,100      | 243:03        | 7,889   | 15,104  | 6,271,755   | 12,007,680  | 52.2         | 0      | 91         | 0   | 470,381   | 0  | 73         | 0   | 470,454   | 1,253,288        | 37.5         |
| 2           |            | 164      | 130,380      | 221:31        | 7,650   | 13,776  | 6,081,750   | 10,951,920  | 55.5         | 0      | 75         | 0   | 456,131   | 0  | 59         | 0   | 456,190   | 1,144,084        | 39.9         |
| 3           |            | 186      | 147,870      | 247:34        | 12,535  | 15,624  | 9,965,325   | 12,421,080  | 80.2         | 0      | 111        | 0   | 747,400   | 0  | 88         | 0   | 747,488   | 1,297,560        | 57.6         |
| 暦年          | 名古屋―熊本     | 1,076    | 855,420      | 1473:18       | 52,420  | 90,272  | 41,673,900  | 71,766,240  | 58.1         | 0      | 350        | 0   | 3,125,545 | 0  | 278        | 0   | 3,125,823 | 7,489,416        | 41.7         |
|             | 熊本―名古屋     | 1,074    | 853,830      | 1400:35       | 51,908  | 90,104  | 41,266,860  | 71,632,680  | 57.6         | 0      | 527        | 0   | 3,095,015 | 0  | 419        | 0   | 3,095,434 | 7,475,464        | 41.4         |
| 計           | 計          | 2,150    | 1,709,250    | 2873:53       | 104,328 | 180,376 | 82,940,760  | 143,398,920 | 57.8         | 0      | 877        | 0   | 6,220,560 | 0  | 697        | 0   | 6,221,257 | 14,964,880       | 41.6         |

第3表 国内定期航空路線別、区間別、月別運航及び輸送実績

(ローカル線)

(令和4年)

| 区分<br>月別 | 区間<br>(km) | 運航<br>回数 | 運 航<br>キロメートル | 運航時間<br>(時：分) | 旅 客    |         |            |             |              | 重量(kg) |            |        | トンキロメートル  |        |            |        |           | 利用可能<br>トンキロメートル | 重量利<br>用率(%) |     |
|----------|------------|----------|---------------|---------------|--------|---------|------------|-------------|--------------|--------|------------|--------|-----------|--------|------------|--------|-----------|------------------|--------------|-----|
|          |            |          |               |               | 旅客数    | 座席数     | 人キロメートル    | 座席キロメートル    | 座席利用率<br>(%) | 貨物     | 超 過<br>手荷物 | 郵便物    | 旅客        | 貨物     | 超 過<br>手荷物 | 郵便物    | 計         |                  |              |     |
| 中部—釧路線   |            |          |               |               |        |         |            |             |              |        |            |        |           |        |            |        |           |                  |              |     |
| 1        | 中部—釧路      | 0        | 0             | 0:00          | 0      | 0       | 0          | 0           | 0.0          | 0      | 0          | 0      | 0         | 0      | 0          | 0      | 0         | 0                | 0            | 0.0 |
| 2        | 1,280km    | 0        | 0             | 0:00          | 0      | 0       | 0          | 0           | 0.0          | 0      | 0          | 0      | 0         | 0      | 0          | 0      | 0         | 0                | 0            | 0.0 |
| 3        |            | 0        | 0             | 0:00          | 0      | 0       | 0          | 0           | 0.0          | 0      | 0          | 0      | 0         | 0      | 0          | 0      | 0         | 0                | 0            | 0.0 |
| 4        |            | 0        | 0             | 0:00          | 0      | 0       | 0          | 0           | 0.0          | 0      | 0          | 0      | 0         | 0      | 0          | 0      | 0         | 0                | 0            | 0.0 |
| 5        |            | 0        | 0             | 0:00          | 0      | 0       | 0          | 0           | 0.0          | 0      | 0          | 0      | 0         | 0      | 0          | 0      | 0         | 0                | 0            | 0.0 |
| 6        |            | 0        | 0             | 0:00          | 0      | 0       | 0          | 0           | 0.0          | 0      | 0          | 0      | 0         | 0      | 0          | 0      | 0         | 0                | 0            | 0.0 |
| 7        |            | 0        | 0             | 0:00          | 0      | 0       | 0          | 0           | 0.0          | 0      | 0          | 0      | 0         | 0      | 0          | 0      | 0         | 0                | 0            | 0.0 |
| 8        |            | 26       | 33,280        | 49:07         | 3,314  | 4,290   | 4,241,920  | 5,491,200   | 77.2         | 0      | 25         | 0      | 318,144   | 0      | 32         | 0      | 318,176   | 565,760          | 56.2         |     |
| 9        |            | 0        | 0             | 0:00          | 0      | 0       | 0          | 0           | 0.0          | 0      | 0          | 0      | 0         | 0      | 0          | 0      | 0         | 0                | 0.0          |     |
| 10       |            | 0        | 0             | 0:00          | 0      | 0       | 0          | 0           | 0.0          | 0      | 0          | 0      | 0         | 0      | 0          | 0      | 0         | 0                | 0.0          |     |
| 11       |            | 0        | 0             | 0:00          | 0      | 0       | 0          | 0           | 0.0          | 0      | 0          | 0      | 0         | 0      | 0          | 0      | 0         | 0                | 0.0          |     |
| 12       |            | 0        | 0             | 0:00          | 0      | 0       | 0          | 0           | 0.0          | 0      | 0          | 0      | 0         | 0      | 0          | 0      | 0         | 0                | 0.0          |     |
| 暦年       | 中部—釧路      | 13       | 16,640        | 24:07         | 1,747  | 2,145   | 2,236,160  | 2,745,600   | 81.4         | 0      | 13         | 0      | 167,712   | 0      | 17         | 0      | 167,729   | 282,880          | 59.3         |     |
| 計        | 釧路—中部      | 13       | 16,640        | 25:00         | 1,567  | 2,145   | 2,005,760  | 2,745,600   | 73.1         | 0      | 12         | 0      | 150,432   | 0      | 15         | 0      | 150,447   | 282,880          | 53.2         |     |
| 計        | 計          | 26       | 33,280        | 49:07         | 3,314  | 4,290   | 4,241,920  | 5,491,200   | 77.2         | 0      | 25         | 0      | 318,144   | 0      | 32         | 0      | 318,176   | 565,760          | 56.2         |     |
| 中部—函館線   |            |          |               |               |        |         |            |             |              |        |            |        |           |        |            |        |           |                  |              |     |
| 1        | 中部—函館      | 60       | 57,600        | 94:19         | 3,339  | 8,640   | 3,205,440  | 8,294,400   | 38.6         | 5,381  | 248        | 1,851  | 240,408   | 5,166  | 238        | 1,777  | 247,589   | 794,272          | 31.2         |     |
| 2        | 960km      | 50       | 48,000        | 78:13         | 1,575  | 7,200   | 1,512,000  | 6,912,000   | 21.9         | 5,787  | 40         | 1,615  | 113,400   | 5,555  | 39         | 1,551  | 120,545   | 661,894          | 18.2         |     |
| 3        |            | 62       | 59,520        | 95:47         | 3,550  | 8,928   | 3,408,000  | 8,570,880   | 39.8         | 7,853  | 163        | 2,143  | 255,600   | 7,539  | 156        | 2,057  | 265,352   | 820,748          | 32.3         |     |
| 4        |            | 60       | 57,600        | 90:59         | 3,982  | 8,640   | 3,822,720  | 8,294,400   | 46.1         | 8,909  | 141        | 1,907  | 286,704   | 8,552  | 136        | 1,831  | 297,223   | 794,272          | 37.4         |     |
| 5        |            | 62       | 59,520        | 95:00         | 5,468  | 8,928   | 5,249,280  | 8,570,880   | 61.2         | 6,646  | 310        | 1,973  | 393,696   | 6,380  | 298        | 1,894  | 402,268   | 820,748          | 49.0         |     |
| 6        |            | 60       | 57,600        | 91:17         | 4,783  | 8,640   | 4,591,680  | 8,294,400   | 55.4         | 6,539  | 161        | 1,937  | 344,376   | 6,277  | 154        | 1,860  | 352,667   | 794,272          | 44.4         |     |
| 7        |            | 96       | 92,160        | 145:32        | 7,761  | 14,572  | 7,450,560  | 13,989,120  | 53.3         | 6,430  | 167        | 2,061  | 558,792   | 6,173  | 159        | 1,978  | 567,102   | 1,390,904        | 40.8         |     |
| 8        |            | 123      | 118,080       | 187:14        | 11,896 | 19,076  | 11,420,160 | 18,312,960  | 62.4         | 9,871  | 221        | 1,762  | 856,512   | 9,476  | 212        | 1,692  | 867,892   | 1,847,206        | 47.0         |     |
| 9        |            | 116      | 111,360       | 175:48        | 8,665  | 17,980  | 8,318,400  | 17,260,800  | 48.2         | 13,176 | 297        | 1,822  | 623,880   | 12,649 | 285        | 1,749  | 638,563   | 1,740,414        | 36.7         |     |
| 10       |            | 62       | 59,520        | 93:45         | 7,227  | 8,928   | 6,937,920  | 8,570,880   | 80.9         | 5,830  | 102        | 1,838  | 520,344   | 5,597  | 98         | 1,764  | 527,803   | 820,748          | 64.3         |     |
| 11       |            | 60       | 57,600        | 92:17         | 6,021  | 8,640   | 5,780,160  | 8,294,400   | 69.7         | 6,082  | 131        | 2,321  | 433,512   | 5,839  | 126        | 2,228  | 441,705   | 794,272          | 55.6         |     |
| 12       |            | 68       | 65,280        | 109:28        | 6,243  | 9,968   | 5,993,280  | 9,569,280   | 62.6         | 5,658  | 283        | 2,944  | 449,496   | 5,431  | 272        | 2,827  | 458,026   | 928,426          | 49.3         |     |
| 暦年       | 中部—函館      | 440      | 422,400       | 643:59        | 37,799 | 65,142  | 36,287,040 | 62,536,320  | 58.0         | 381    | 1,180      | 11,639 | 2,721,528 | 366    | 1,134      | 11,174 | 2,734,202 | 6,110,707        | 44.7         |     |
| 計        | 函館—中部      | 439      | 421,440       | 705:40        | 32,711 | 64,998  | 31,402,560 | 62,398,080  | 50.3         | 87,781 | 1,084      | 12,535 | 2,355,192 | 84,268 | 1,039      | 12,034 | 2,452,533 | 6,097,469        | 40.2         |     |
| 計        | 計          | 879      | 843,840       | 1349:39       | 70,510 | 130,140 | 67,689,600 | 124,934,400 | 54.2         | 88,162 | 2,264      | 24,174 | 5,076,720 | 84,634 | 2,173      | 23,208 | 5,186,735 | 12,208,176       | 42.5         |     |
| 中部—旭川線   |            |          |               |               |        |         |            |             |              |        |            |        |           |        |            |        |           |                  |              |     |
| 1        | 中部—旭川      | 0        | 0             | 0:00          | 0      | 0       | 0          | 0           | 0.0          | 0      | 0          | 0      | 0         | 0      | 0          | 0      | 0         | 0                | 0.0          |     |
| 2        | 1,222km    | 0        | 0             | 0:00          | 0      | 0       | 0          | 0           | 0.0          | 0      | 0          | 0      | 0         | 0      | 0          | 0      | 0         | 0                | 0.0          |     |
| 3        |            | 0        | 0             | 0:00          | 0      | 0       | 0          | 0           | 0.0          | 0      | 0          | 0      | 0         | 0      | 0          | 0      | 0         | 0                | 0.0          |     |
| 4        |            | 0        | 0             | 0:00          | 0      | 0       | 0          | 0           | 0.0          | 0      | 0          | 0      | 0         | 0      | 0          | 0      | 0         | 0                | 0.0          |     |
| 5        |            | 0        | 0             | 0:00          | 0      | 0       | 0          | 0           | 0.0          | 0      | 0          | 0      | 0         | 0      | 0          | 0      | 0         | 0                | 0.0          |     |
| 6        |            | 0        | 0             | 0:00          | 0      | 0       | 0          | 0           | 0.0          | 0      | 0          | 0      | 0         | 0      | 0          | 0      | 0         | 0                | 0.0          |     |
| 7        |            | 34       | 41,548        | 62:06         | 3,226  | 5,643   | 3,942,172  | 6,895,746   | 57.2         | 63     | 123        | 0      | 295,663   | 77     | 150        | 0      | 295,890   | 725,760          | 40.8         |     |
| 8        |            | 62       | 75,764        | 113:47        | 6,048  | 10,292  | 7,390,656  | 12,576,824  | 58.8         | 1,395  | 249        | 0      | 554,299   | 1,705  | 305        | 0      | 556,309   | 1,323,446        | 42.0         |     |
| 9        |            | 59       | 72,098        | 108:21        | 4,591  | 9,793   | 5,610,202  | 11,967,046  | 46.9         | 2,034  | 197        | 0      | 420,766   | 2,485  | 241        | 0      | 423,492   | 1,259,408        | 33.6         |     |
| 10       |            | 0        | 0             | 0:00          | 0      | 0       | 0          | 0           | 0.0          | 0      | 0          | 0      | 0         | 0      | 0          | 0      | 0         | 0                | 0.0          |     |
| 11       |            | 0        | 0             | 0:00          | 0      | 0       | 0          | 0           | 0.0          | 0      | 0          | 0      | 0         | 0      | 0          | 0      | 0         | 0                | 0.0          |     |
| 12       |            | 0        | 0             | 0:00          | 0      | 0       | 0          | 0           | 0.0          | 0      | 0          | 0      | 0         | 0      | 0          | 0      | 0         | 0                | 0.0          |     |
| 暦年       | 中部—旭川      | 77       | 94,094        | 134:17        | 8,655  | 12,782  | 10,576,410 | 15,619,604  | 67.7         | 1,274  | 260        | 0      | 793,231   | 1,557  | 318        | 0      | 795,106   | 1,643,634        | 48.4         |     |
| 計        | 旭川—中部      | 78       | 95,316        | 149:57        | 5,210  | 12,946  | 6,366,620  | 15,820,012  | 40.2         | 2,218  | 309        | 0      | 477,497   | 2,710  | 378        | 0      | 480,585   | 1,664,980        | 28.9         |     |
| 計        | 計          | 155      | 189,410       | 284:14        | 13,865 | 25,728  | 16,943,030 | 31,439,616  | 53.9         | 3,492  | 569        | 0      | 1,270,728 | 4,267  | 696        | 0      | 1,275,691 | 3,308,614        | 38.6         |     |
| 中部—旭川線   |            |          |               |               |        |         |            |             |              |        |            |        |           |        |            |        |           |                  |              |     |
| 1        | 中部—旭川      | 0        | 0             | 0:00          | 0      | 0       | 0          | 0           | 0.0          | 0      | 0          | 0      | 0         | 0      | 0          | 0      | 0         | 0                | 0.0          |     |
| 2        |            | 0        | 0             | 0:00          | 0      | 0       | 0          | 0           | 0.0          | 0      | 0          | 0      | 0         | 0      | 0          | 0      | 0         | 0                | 0.0          |     |
| 3        |            | 0        | 0             | 0:00          | 0      | 0       | 0          | 0           | 0.0          | 0      | 0          | 0      | 0         | 0      | 0          | 0      | 0         | 0                | 0.0          |     |
| 暦年       | 中部—旭川      | 77       | 94,094        | 134:17        | 8,655  | 12,782  | 10,576,410 | 15,619,604  | 67.7         | 1,274  | 260        | 0      | 793,231   | 1,557  | 318        | 0      | 795,106   | 1,643,634        | 48.4         |     |
| 計        | 旭川—中部      | 78       | 95,316        | 149:57        | 5,210  | 12,946  | 6,366,620  | 15,820,012  | 40.2         | 2,218  | 309        | 0      | 477,497   | 2,710  | 378        | 0      | 480,585   | 1,664,980        | 28.9         |     |
| 計        | 計          | 155      | 189,410       | 284:14        | 13,865 | 25,728  | 16,943,030 | 31,439,616  | 53.9         | 3,492  | 569        | 0      | 1,270,728 | 4,267  | 696        | 0      | 1,275,691 | 3,308,614        | 38.6         |     |

第3表 国内定期航空路線別、区間別、月別運航及び輸送実績

(ローカル線)

(令和4年)

| 区分<br>月別 | 区間<br>(km) | 運航<br>回数 | 運航<br>キロメートル | 運航時間<br>(時：分) | 旅 客       |           |               |               |              | 重量(kg)    |            |         | トンキロメートル   |           |            |         |            | 利用可能<br>トンキロメートル | 重量利<br>用率(%) |   |     |
|----------|------------|----------|--------------|---------------|-----------|-----------|---------------|---------------|--------------|-----------|------------|---------|------------|-----------|------------|---------|------------|------------------|--------------|---|-----|
|          |            |          |              |               | 旅客数       | 座席数       | 人キロメートル       | 座席キロメートル      | 座席利用<br>率(%) | 貨物        | 超 過<br>手荷物 | 郵便物     | 旅客         | 貨物        | 超 過<br>手荷物 | 郵便物     | 計          |                  |              |   |     |
| 中部一帯広線   |            |          |              |               |           |           |               |               |              |           |            |         |            |           |            |         |            |                  |              |   |     |
| 1        | 中部一帯広      | 0        | 0            | 0:00          | 0         | 0         | 0             | 0             | 0.0          | 0         | 0          | 0       | 0          | 0         | 0          | 0       | 0          | 0                | 0            | 0 | 0.0 |
| 2        | 1,147km    | 0        | 0            | 0:00          | 0         | 0         | 0             | 0             | 0.0          | 0         | 0          | 0       | 0          | 0         | 0          | 0       | 0          | 0                | 0            | 0 | 0.0 |
| 3        |            | 0        | 0            | 0:00          | 0         | 0         | 0             | 0             | 0.0          | 0         | 0          | 0       | 0          | 0         | 0          | 0       | 0          | 0                | 0            | 0 | 0.0 |
| 4        |            | 0        | 0            | 0:00          | 0         | 0         | 0             | 0             | 0.0          | 0         | 0          | 0       | 0          | 0         | 0          | 0       | 0          | 0                | 0            | 0 | 0.0 |
| 5        |            | 0        | 0            | 0:00          | 0         | 0         | 0             | 0             | 0.0          | 0         | 0          | 0       | 0          | 0         | 0          | 0       | 0          | 0                | 0            | 0 | 0.0 |
| 6        |            | 0        | 0            | 0:00          | 0         | 0         | 0             | 0             | 0.0          | 0         | 0          | 0       | 0          | 0         | 0          | 0       | 0          | 0                | 0            | 0 | 0.0 |
| 7        |            | 0        | 0            | 0:00          | 0         | 0         | 0             | 0             | 0.0          | 0         | 0          | 0       | 0          | 0         | 0          | 0       | 0          | 0                | 0            | 0 | 0.0 |
| 8        |            | 36       | 41,292       | 64:46         | 4,104     | 5,814     | 4,707,288     | 6,668,658     | 70.6         | 18        | 31         | 36      | 353,047    | 21        | 35         | 42      | 353,145    | 695,082          | 50.8         |   |     |
| 9        |            | 0        | 0            | 0:00          | 0         | 0         | 0             | 0             | 0.0          | 0         | 0          | 0       | 0          | 0         | 0          | 0       | 0          | 0                | 0            | 0 | 0.0 |
| 10       |            | 0        | 0            | 0:00          | 0         | 0         | 0             | 0             | 0.0          | 0         | 0          | 0       | 0          | 0         | 0          | 0       | 0          | 0                | 0            | 0 | 0.0 |
| 11       |            | 0        | 0            | 0:00          | 0         | 0         | 0             | 0             | 0.0          | 0         | 0          | 0       | 0          | 0         | 0          | 0       | 0          | 0                | 0            | 0 | 0.0 |
| 12       |            | 0        | 0            | 0:00          | 0         | 0         | 0             | 0             | 0.0          | 0         | 0          | 0       | 0          | 0         | 0          | 0       | 0          | 0                | 0            | 0 | 0.0 |
| 暦年       | 中部一帯広      | 18       | 20,646       | 31:41         | 2,114     | 2,907     | 2,424,758     | 3,334,329     | 72.7         | 0         | 16         | 18      | 181,857    | 0         | 18         | 21      | 181,896    | 347,541          | 52.3         |   |     |
| 年        | 帯広—中部      | 18       | 20,646       | 33:05         | 1,990     | 2,907     | 2,282,530     | 3,334,329     | 68.5         | 18        | 15         | 18      | 171,190    | 21        | 17         | 21      | 171,249    | 347,541          | 49.3         |   |     |
| 計        | 計          | 36       | 41,292       | 64:46         | 4,104     | 5,814     | 4,707,288     | 6,668,658     | 70.6         | 18        | 31         | 36      | 353,047    | 21        | 35         | 42      | 353,145    | 695,082          | 50.8         |   |     |
| 1        | 中部一帯広      | 0        | 0            | 0:00          | 0         | 0         | 0             | 0             | 0.0          | 0         | 0          | 0       | 0          | 0         | 0          | 0       | 0          | 0                | 0            | 0 | 0.0 |
| 2        |            | 0        | 0            | 0:00          | 0         | 0         | 0             | 0             | 0.0          | 0         | 0          | 0       | 0          | 0         | 0          | 0       | 0          | 0                | 0            | 0 | 0.0 |
| 3        |            | 0        | 0            | 0:00          | 0         | 0         | 0             | 0             | 0.0          | 0         | 0          | 0       | 0          | 0         | 0          | 0       | 0          | 0                | 0            | 0 | 0.0 |
| 年        | 中部一帯広      | 18       | 20,646       | 31:41         | 2,114     | 2,907     | 2,424,758     | 3,334,329     | 72.7         | 0         | 16         | 18      | 181,857    | 0         | 18         | 21      | 181,896    | 347,541          | 52.3         |   |     |
| 度        | 帯広—中部      | 18       | 20,646       | 33:05         | 1,990     | 2,907     | 2,282,530     | 3,334,329     | 68.5         | 18        | 15         | 18      | 171,190    | 21        | 17         | 21      | 171,249    | 347,541          | 49.3         |   |     |
| 計        | 計          | 36       | 41,292       | 64:46         | 4,104     | 5,814     | 4,707,288     | 6,668,658     | 70.6         | 18        | 31         | 36      | 353,047    | 21        | 35         | 42      | 353,145    | 695,082          | 50.8         |   |     |
| 中部一女満別線  |            |          |              |               |           |           |               |               |              |           |            |         |            |           |            |         |            |                  |              |   |     |
| 1        | 中部一女満別     | 0        | 0            | 0:00          | 0         | 0         | 0             | 0             | 0.0          | 0         | 0          | 0       | 0          | 0         | 0          | 0       | 0          | 0                | 0            | 0 | 0.0 |
| 2        | 1,368km    | 0        | 0            | 0:00          | 0         | 0         | 0             | 0             | 0.0          | 0         | 0          | 0       | 0          | 0         | 0          | 0       | 0          | 0                | 0            | 0 | 0.0 |
| 3        |            | 0        | 0            | 0:00          | 0         | 0         | 0             | 0             | 0.0          | 0         | 0          | 0       | 0          | 0         | 0          | 0       | 0          | 0                | 0            | 0 | 0.0 |
| 4        |            | 0        | 0            | 0:00          | 0         | 0         | 0             | 0             | 0.0          | 0         | 0          | 0       | 0          | 0         | 0          | 0       | 0          | 0                | 0            | 0 | 0.0 |
| 5        |            | 0        | 0            | 0:00          | 0         | 0         | 0             | 0             | 0.0          | 0         | 0          | 0       | 0          | 0         | 0          | 0       | 0          | 0                | 0            | 0 | 0.0 |
| 6        |            | 0        | 0            | 0:00          | 0         | 0         | 0             | 0             | 0.0          | 0         | 0          | 0       | 0          | 0         | 0          | 0       | 0          | 0                | 0            | 0 | 0.0 |
| 7        |            | 34       | 46,512       | 66:53         | 1,858     | 5,644     | 2,541,744     | 7,720,992     | 32.9         | 9         | 10         | 0       | 190,630    | 12        | 14         | 0       | 190,656    | 812,472          | 23.5         |   |     |
| 8        |            | 62       | 84,816       | 123:09        | 4,348     | 10,292    | 5,948,064     | 14,079,456    | 42.2         | 81        | 151        | 0       | 446,104    | 111       | 206        | 0       | 446,421    | 1,481,566        | 30.1         |   |     |
| 9        |            | 58       | 79,344       | 114:24        | 3,533     | 9,628     | 4,833,144     | 13,171,104    | 36.7         | 1,477     | 134        | 0       | 362,485    | 2,020     | 183        | 0       | 364,688    | 1,385,980        | 26.3         |   |     |
| 10       |            | 0        | 0            | 0:00          | 0         | 0         | 0             | 0             | 0.0          | 0         | 0          | 0       | 0          | 0         | 0          | 0       | 0          | 0                | 0            | 0 | 0.0 |
| 11       |            | 0        | 0            | 0:00          | 0         | 0         | 0             | 0             | 0.0          | 0         | 0          | 0       | 0          | 0         | 0          | 0       | 0          | 0                | 0            | 0 | 0.0 |
| 12       |            | 0        | 0            | 0:00          | 0         | 0         | 0             | 0             | 0.0          | 0         | 0          | 0       | 0          | 0         | 0          | 0       | 0          | 0                | 0            | 0 | 0.0 |
| 暦年       | 中部一女満別     | 77       | 105,336      | 148:50        | 4,122     | 12,782    | 5,638,896     | 17,485,776    | 32.2         | 35        | 142        | 0       | 422,916    | 47        | 194        | 0       | 423,157    | 1,840,009        | 23.0         |   |     |
| 年        | 女満別—中部     | 77       | 105,336      | 155:36        | 5,617     | 12,782    | 7,684,056     | 17,485,776    | 43.9         | 1,532     | 153        | 0       | 576,303    | 2,096     | 209        | 0       | 578,608    | 1,840,009        | 31.4         |   |     |
| 計        | 計          | 154      | 210,672      | 304:26        | 9,739     | 25,564    | 13,322,952    | 34,971,552    | 38.1         | 1,567     | 295        | 0       | 999,219    | 2,143     | 403        | 0       | 1,001,765  | 3,680,018        | 27.2         |   |     |
| 1        | 中部一女満別     | 0        | 0            | 0:00          | 0         | 0         | 0             | 0             | 0.0          | 0         | 0          | 0       | 0          | 0         | 0          | 0       | 0          | 0                | 0            | 0 | 0.0 |
| 2        |            | 0        | 0            | 0:00          | 0         | 0         | 0             | 0             | 0.0          | 0         | 0          | 0       | 0          | 0         | 0          | 0       | 0          | 0                | 0            | 0 | 0.0 |
| 3        |            | 0        | 0            | 0:00          | 0         | 0         | 0             | 0             | 0.0          | 0         | 0          | 0       | 0          | 0         | 0          | 0       | 0          | 0                | 0            | 0 | 0.0 |
| 年        | 中部一女満別     | 77       | 105,336      | 148:50        | 4,122     | 12,782    | 5,638,896     | 17,485,776    | 32.2         | 35        | 142        | 0       | 422,916    | 47        | 194        | 0       | 423,157    | 1,840,009        | 23.0         |   |     |
| 度        | 女満別—中部     | 77       | 105,336      | 155:36        | 5,617     | 12,782    | 7,684,056     | 17,485,776    | 43.9         | 1,532     | 153        | 0       | 576,303    | 2,096     | 209        | 0       | 578,608    | 1,840,009        | 31.4         |   |     |
| 計        | 計          | 154      | 210,672      | 304:26        | 9,739     | 25,564    | 13,322,952    | 34,971,552    | 38.1         | 1,567     | 295        | 0       | 999,219    | 2,143     | 403        | 0       | 1,001,765  | 3,680,018        | 27.2         |   |     |
| 中部—新千歳線  |            |          |              |               |           |           |               |               |              |           |            |         |            |           |            |         |            |                  |              |   |     |
| 1        | 中部—新千歳     | 694      | 752,296      | 1265:17       | 62,308    | 118,031   | 67,541,872    | 127,945,604   | 52.8         | 172,029   | 83,804     | 39,115  | 5,065,642  | 186,479   | 90,845     | 42,401  | 5,385,367  | 14,118,507       | 38.1         |   |     |
| 2        | 1,084km    | 545      | 590,780      | 967:49        | 41,720    | 92,349    | 45,224,480    | 100,106,316   | 45.2         | 168,878   | 69,241     | 37,516  | 3,391,837  | 183,063   | 75,057     | 40,667  | 3,690,624  | 11,021,984       | 33.5         |   |     |
| 3        |            | 721      | 781,564      | 1276:18       | 76,908    | 122,941   | 83,368,272    | 133,268,044   | 62.6         | 189,933   | 145,441    | 45,503  | 6,252,620  | 205,887   | 157,658    | 49,326  | 6,665,491  | 14,808,154       | 45.0         |   |     |
| 4        |            | 724      | 784,816      | 1268:55       | 67,234    | 122,815   | 72,881,656    | 133,131,460   | 54.7         | 166,509   | 89,509     | 40,820  | 5,466,124  | 180,497   | 97,028     | 44,250  | 5,787,899  | 14,869,974       | 38.9         |   |     |
| 5        |            | 874      | 947,416      | 1534:05       | 95,995    | 148,220   | 104,058,580   | 160,670,480   | 64.8         | 153,354   | 105,197    | 38,530  | 7,804,394  | 166,235   | 114,033    | 41,766  | 8,126,428  | 17,861,760       | 45.5         |   |     |
| 6        |            | 840      | 910,560      | 1456:06       | 109,396   | 142,831   | 118,585,264   | 154,828,804   | 76.6         | 172,579   | 106,997    | 42,699  | 8,893,895  | 187,075   | 115,983    | 46,287  | 9,243,240  | 17,233,100       | 53.6         |   |     |
| 7        |            | 913      | 989,692      | 1575:22       | 125,193   | 154,738   | 135,709,212   | 167,735,992   | 80.9         | 259,308   | 125,855    | 38,244  | 10,178,192 | 281,090   | 136,426    | 41,456  | 10,637,164 | 18,611,655       | 57.2         |   |     |
| 8        |            | 929      | 1,007,036    | 1618:18       | 135,411   | 157,924   | 146,785,524   | 171,189,616   | 85.7         | 194,578   | 139,472    | 36,770  | 11,008,915 | 210,923   | 151,187    | 39,859  | 11,410,884 | 18,998,449       | 60.1         |   |     |
| 9        |            | 884      | 958,256      | 1538:15       | 123,390   | 150,360   | 133,754,760   | 162,990,240   | 82.1         | 198,599   | 135,729    | 39,059  | 10,031,606 | 215,280   | 147,129    | 42,340  | 10,436,355 | 18,050,881       | 57.8         |   |     |
| 10       |            | 882      | 956,088      | 1548:13       | 126,748   | 149,799   | 137,394,832   | 162,382,116   | 84.6         | 198,641   | 131,201    | 42,073  | 10,304,613 | 215,328   | 142,222    | 45,607  | 10,707,770 | 18,035,550       | 59.4         |   |     |
| 11       |            | 825      | 894,300      | 1461:27       | 107,520   | 139,142   | 116,551,680   | 150,829,928   | 77.3         | 207,308   | 112,943    | 45,001  | 8,741,376  | 224,722   | 122,429    | 48,782  | 9,137,309  | 16,676,539       | 54.8         |   |     |
| 12       |            | 836      | 906,224      | 1517:39       | 101,180   | 141,468   | 109,679,120   | 153,351,312   | 71.5         | 238,578   | 121,819    | 51,306  | 8,225,933  | 258,618   | 132,052    | 55,616  | 8,672,219  | 16,980,205       | 51.1         |   |     |
| 暦年       | 中部—新千歳     | 4,836    | 5,242,224    | 8207:01       | 581,172   | 820,693   | 629,990,448   | 889,631,212   | 70.8         | 1,353,742 | 625,968    | 150,761 | 47,249,284 | 1,467,456 | 678,545    | 163,428 | 49,558,713 | 98,660,584       | 50.2         |   |     |
| 年        | 新千歳—中部     | 4,831    | 5,236,804    | 8820:43       | 591,831   | 819,925   | 641,544,804   | 888,798,700   | 72.2         | 966,552   | 741,240    | 345,875 | 48,115,863 | 1,047,741 | 803,504    | 374,929 | 50,342,037 | 98,606,174       | 51.1         |   |     |
| 計        | 計          | 9,667    | 10,479,028   | 17027:44      | 1,173,003 | 1,640,618 | 1,271,535,252 | 1,778,429,912 | 71.5         | 2,320,294 | 1,367,208  | 496,636 | 95,365,147 | 2,515     |            |         |            |                  |              |   |     |

第3表 国内定期航空路線別、区間別、月別運航及び輸送実績

(ローカル線)

(令和4年)

| 月別     | 区分    | 区間<br>(km) | 運航<br>回数 | 運航<br>キロメートル | 運航時間<br>(時：分) | 旅 客     |         |             |             | 重量(kg)       |        |            | トンキロメートル |            |        |            |        | 利用可能<br>トンキロメートル | 重量利<br>用率(%) |      |
|--------|-------|------------|----------|--------------|---------------|---------|---------|-------------|-------------|--------------|--------|------------|----------|------------|--------|------------|--------|------------------|--------------|------|
|        |       |            |          |              |               | 旅客数     | 座席数     | 人キロメートル     | 座席キロメートル    | 座席利用<br>率(%) | 貨物     | 超 過<br>手荷物 | 郵便物      | 旅客         | 貨物     | 超 過<br>手荷物 | 郵便物    |                  |              | 計    |
| 中部—仙台線 |       |            |          |              |               |         |         |             |             |              |        |            |          |            |        |            |        |                  |              |      |
| 1      | 中部—仙台 |            | 361      | 237,177      | 435:51        | 16,430  | 39,462  | 10,794,510  | 25,926,534  | 41.6         | 1,728  | 33,286     | 3,321    | 809,589    | 1,135  | 21,870     | 2,182  | 834,776          | 2,972,392    | 28.1 |
| 2      | 657km |            | 283      | 185,931      | 339:35        | 11,274  | 32,570  | 7,407,018   | 21,398,490  | 34.6         | 1,833  | 19,361     | 2,950    | 555,528    | 1,204  | 12,721     | 1,939  | 571,392          | 2,488,706    | 23.0 |
| 3      |       |            | 344      | 226,008      | 410:52        | 22,014  | 37,103  | 14,463,198  | 24,376,671  | 59.3         | 2,576  | 38,656     | 3,361    | 1,084,740  | 1,692  | 25,397     | 2,208  | 1,114,037        | 2,789,816    | 39.9 |
| 4      |       |            | 359      | 235,863      | 423:38        | 20,189  | 32,466  | 13,264,173  | 21,330,162  | 62.2         | 2,352  | 23,268     | 3,392    | 994,812    | 1,545  | 15,287     | 2,229  | 1,013,873        | 2,289,338    | 44.3 |
| 5      |       |            | 370      | 243,090      | 436:14        | 17,957  | 33,548  | 11,797,749  | 22,041,036  | 53.5         | 1,694  | 20,534     | 2,928    | 884,831    | 1,113  | 13,491     | 1,924  | 901,359          | 2,368,770    | 38.1 |
| 6      |       |            | 354      | 232,578      | 419:09        | 16,520  | 32,268  | 10,853,640  | 21,200,076  | 51.2         | 2,549  | 20,363     | 3,930    | 814,023    | 1,675  | 13,378     | 2,582  | 831,658          | 2,280,592    | 36.5 |
| 7      |       |            | 365      | 239,805      | 433:44        | 17,736  | 33,390  | 11,652,552  | 21,937,230  | 53.1         | 3,767  | 20,966     | 4,092    | 873,940    | 2,475  | 13,775     | 2,688  | 892,878          | 2,358,460    | 37.9 |
| 8      |       |            | 371      | 243,747      | 435:06        | 20,067  | 33,448  | 13,184,019  | 21,975,336  | 60.0         | 3,185  | 25,199     | 3,339    | 988,801    | 2,092  | 16,556     | 2,194  | 1,009,643        | 2,355,894    | 42.9 |
| 9      |       |            | 350      | 229,950      | 414:24        | 18,757  | 31,624  | 12,323,349  | 20,776,968  | 59.3         | 3,114  | 24,330     | 3,454    | 924,251    | 2,046  | 15,985     | 2,269  | 944,551          | 2,227,504    | 42.4 |
| 10     |       |            | 370      | 243,090      | 436:31        | 23,097  | 33,487  | 15,174,729  | 22,000,959  | 69.0         | 6,365  | 26,714     | 3,691    | 1,138,105  | 4,182  | 17,550     | 2,425  | 1,162,262        | 2,361,850    | 49.2 |
| 11     |       |            | 359      | 235,863      | 426:16        | 22,740  | 32,660  | 14,940,180  | 21,457,620  | 69.6         | 3,454  | 22,155     | 4,104    | 1,120,513  | 2,270  | 14,555     | 2,697  | 1,140,035        | 2,279,414    | 50.0 |
| 12     |       |            | 371      | 243,747      | 446:49        | 21,494  | 33,894  | 14,121,558  | 22,268,358  | 63.4         | 4,481  | 25,275     | 5,679    | 1,059,118  | 2,944  | 16,606     | 3,731  | 1,082,399        | 2,373,326    | 45.6 |
| 暦      | 中部—仙台 |            | 2,130    | 1,399,410    | 2422:16       | 114,028 | 202,903 | 74,916,396  | 133,307,271 | 56.2         | 9,604  | 137,857    | 35,569   | 5,618,730  | 6,310  | 90,572     | 23,371 | 5,738,983        | 14,579,605   | 39.4 |
| 年      | 仙台—中部 |            | 2,127    | 1,397,439    | 2635:53       | 114,247 | 203,017 | 75,060,279  | 133,382,169 | 56.3         | 27,494 | 162,250    | 8,672    | 5,629,521  | 18,063 | 106,599    | 5,697  | 5,759,880        | 14,566,457   | 39.5 |
| 計      | 計     |            | 4,257    | 2,796,849    | 5058:09       | 228,275 | 405,920 | 149,976,675 | 266,689,440 | 56.2         | 37,098 | 300,107    | 44,241   | 11,248,251 | 24,373 | 197,171    | 29,068 | 11,498,863       | 29,146,062   | 39.5 |
| 中部—秋田線 |       |            |          |              |               |         |         |             |             |              |        |            |          |            |        |            |        |                  |              |      |
| 1      | 中部—秋田 |            | 118      | 85,078       | 176:03        | 2,780   | 9,100   | 2,004,380   | 6,561,100   | 30.5         | 90     | 152        | 0        | 150,328    | 65     | 110        | 0      | 150,503          | 620,394      | 24.3 |
| 2      | 721km |            | 108      | 77,868       | 155:44        | 1,400   | 7,992   | 1,009,400   | 5,762,232   | 17.5         | 145    | 53         | 0        | 75,705     | 105    | 39         | 0      | 75,849           | 540,014      | 14.0 |
| 3      |       |            | 122      | 87,962       | 168:59        | 3,112   | 9,764   | 2,243,752   | 7,039,844   | 31.9         | 205    | 128        | 0        | 168,281    | 147    | 92         | 0      | 168,520          | 670,770      | 25.1 |
| 4      |       |            | 120      | 86,520       | 163:07        | 3,710   | 8,875   | 2,674,910   | 6,398,875   | 41.8         | 306    | 256        | 0        | 200,618    | 220    | 185        | 0      | 201,023          | 600,016      | 33.5 |
| 5      |       |            | 124      | 89,404       | 168:44        | 4,168   | 9,176   | 3,005,128   | 6,615,896   | 45.4         | 379    | 136        | 0        | 225,384    | 273    | 99         | 0      | 225,756          | 620,016      | 36.4 |
| 6      |       |            | 120      | 86,520       | 163:10        | 3,357   | 9,248   | 2,420,397   | 6,667,808   | 36.3         | 398    | 55         | 0        | 181,530    | 287    | 40         | 0      | 181,857          | 630,394      | 28.8 |
| 7      |       |            | 124      | 89,404       | 169:46        | 4,163   | 9,360   | 3,001,523   | 6,748,560   | 44.5         | 304    | 281        | 0        | 225,114    | 219    | 203        | 0      | 225,536          | 635,206      | 35.5 |
| 8      |       |            | 124      | 89,404       | 171:33        | 5,984   | 9,176   | 4,314,464   | 6,615,896   | 65.2         | 218    | 294        | 0        | 323,585    | 158    | 212        | 0      | 323,955          | 620,016      | 52.2 |
| 9      |       |            | 118      | 85,078       | 161:06        | 4,462   | 8,732   | 3,217,102   | 6,295,772   | 51.1         | 296    | 68         | 0        | 241,283    | 214    | 49         | 0      | 241,546          | 590,016      | 40.9 |
| 10     |       |            | 124      | 89,404       | 169:29        | 5,859   | 9,360   | 4,224,339   | 6,748,560   | 62.6         | 239    | 79         | 0        | 316,826    | 173    | 57         | 0      | 317,056          | 635,206      | 49.9 |
| 11     |       |            | 120      | 86,520       | 165:41        | 5,996   | 8,950   | 4,323,116   | 6,452,950   | 67.0         | 167    | 253        | 0        | 324,233    | 120    | 182        | 0      | 324,535          | 606,263      | 53.5 |
| 12     |       |            | 122      | 87,962       | 177:30        | 4,637   | 9,028   | 3,343,277   | 6,509,188   | 51.4         | 133    | 166        | 0        | 250,745    | 96     | 120        | 0      | 250,961          | 610,016      | 41.1 |
| 暦      | 中部—秋田 |            | 722      | 520,562      | 939:47        | 24,938  | 54,419  | 17,980,298  | 39,236,099  | 45.8         | 2,106  | 1,078      | 0        | 1,348,522  | 1,519  | 779        | 0      | 1,350,820        | 3,692,287    | 36.6 |
| 年      | 秋田—中部 |            | 722      | 520,562      | 1071:05       | 24,690  | 54,342  | 17,801,490  | 39,180,582  | 45.4         | 774    | 843        | 0        | 1,335,110  | 558    | 609        | 0      | 1,336,277        | 3,686,040    | 36.3 |
| 計      | 計     |            | 1,444    | 1,041,124    | 2010:52       | 49,628  | 108,761 | 35,781,788  | 78,416,681  | 45.6         | 2,880  | 1,921      | 0        | 2,683,632  | 2,077  | 1,388      | 0      | 2,687,099        | 7,378,327    | 36.4 |
| 中部—新潟線 |       |            |          |              |               |         |         |             |             |              |        |            |          |            |        |            |        |                  |              |      |
| 1      | 中部—新潟 |            | 60       | 35,100       | 63:22         | 1,014   | 4,440   | 593,190     | 2,597,400   | 22.8         | 38     | 26         | 0        | 44,490     | 22     | 16         | 0      | 44,528           | 243,418      | 18.3 |
| 2      | 585km |            | 56       | 32,760       | 59:04         | 685     | 4,144   | 400,725     | 2,424,240   | 16.5         | 21     | 27         | 0        | 30,054     | 12     | 16         | 0      | 30,082           | 227,190      | 13.2 |
| 3      |       |            | 62       | 36,270       | 63:58         | 1,127   | 4,588   | 659,295     | 2,683,980   | 24.6         | 21     | 17         | 0        | 49,447     | 12     | 10         | 0      | 49,469           | 251,532      | 19.7 |
| 4      |       |            | 59       | 34,515       | 60:44         | 1,085   | 4,538   | 634,725     | 2,654,730   | 23.9         | 52     | 11         | 0        | 47,604     | 30     | 6          | 0      | 47,640           | 251,685      | 18.9 |
| 5      |       |            | 62       | 36,270       | 61:45         | 1,521   | 4,588   | 889,785     | 2,683,980   | 33.2         | 26     | 0          | 0        | 66,734     | 16     | 0          | 0      | 66,750           | 251,532      | 26.5 |
| 6      |       |            | 58       | 33,930       | 59:26         | 1,128   | 4,844   | 659,880     | 2,833,740   | 23.3         | 87     | 60         | 0        | 49,491     | 51     | 35         | 0      | 49,577           | 272,276      | 18.2 |
| 7      |       |            | 62       | 36,270       | 62:01         | 1,287   | 5,324   | 752,895     | 3,114,540   | 24.2         | 36     | 17         | 0        | 56,468     | 21     | 10         | 0      | 56,499           | 300,826      | 18.8 |
| 8      |       |            | 62       | 36,270       | 63:02         | 1,829   | 4,772   | 1,069,965   | 2,791,620   | 38.3         | 69     | 6          | 0        | 80,248     | 40     | 4          | 0      | 80,292           | 263,856      | 30.4 |
| 9      |       |            | 60       | 35,100       | 59:55         | 1,456   | 4,624   | 851,760     | 2,705,040   | 31.5         | 20     | 50         | 0        | 63,882     | 12     | 29         | 0      | 63,923           | 255,742      | 25.0 |
| 10     |       |            | 62       | 36,270       | 62:55         | 2,060   | 4,588   | 1,205,100   | 2,683,980   | 44.9         | 38     | 30         | 0        | 90,383     | 23     | 18         | 0      | 90,424           | 251,532      | 35.9 |
| 11     |       |            | 60       | 35,100       | 58:16         | 2,124   | 4,440   | 1,242,540   | 2,597,400   | 47.8         | 18     | 33         | 0        | 93,191     | 11     | 20         | 0      | 93,222           | 243,418      | 38.3 |
| 12     |       |            | 55       | 32,175       | 56:41         | 2,000   | 4,070   | 1,170,000   | 2,380,950   | 49.1         | 190    | 19         | 0        | 87,750     | 111    | 11         | 0      | 87,872           | 223,133      | 39.4 |
| 暦      | 中部—新潟 |            | 360      | 210,600      | 339:33        | 8,502   | 27,554  | 4,973,670   | 16,119,090  | 30.9         | 404    | 164        | 0        | 373,025    | 237    | 97         | 0      | 373,359          | 1,522,127    | 24.5 |
| 年      | 新潟—中部 |            | 358      | 209,430      | 391:36        | 8,814   | 27,406  | 5,156,190   | 16,032,510  | 32.2         | 212    | 132        | 0        | 386,717    | 124    | 78         | 0      | 386,919          | 1,514,013    | 25.6 |
| 計      | 計     |            | 718      | 420,030      | 731:09        | 17,316  | 54,960  | 10,129,860  | 32,151,600  | 31.5         | 616    | 296        | 0        | 759,742    | 361    | 175        | 0      | 760,278          | 3,036,140    | 25.0 |
| 中部—新潟線 |       |            |          |              |               |         |         |             |             |              |        |            |          |            |        |            |        |                  |              |      |
| 1      | 中部—新潟 |            | 54       | 31,590       | 56:49         | 1,397   | 4,180   | 817,245     | 2,445,300   | 33.4         | 12     | 4          | 0        | 61,294     | 7      | 2          | 0      | 61,303           | 231,400      | 26.5 |
| 2      |       |            | 56       | 32,760       | 57:53         | 1,929   | 4,144   | 1,128,465   | 2,424,240   | 46.5         | 2      | 0          | 0        | 84,635     | 2      | 0          | 0      | 84,637           | 227,190      | 37.3 |
| 3      |       |            | 50       | 29,250       | 50:14         | 2,087   | 3,700   | 1,220,895   | 2,164,500   | 56.4         | 16     | 43         | 0        | 91,567     | 10     | 25         | 0      | 91,602           | 202,848      | 45.2 |
| 年      | 中部—新潟 |            | 351      | 205,335      | 331:30        | 9,714   | 26,980  | 5,682,690   | 15,783,300  | 36.0         | 388    | 168        | 0        | 426,203    | 229    | 99         | 0      | 426,531          | 1,491,776    | 28.6 |
| 度      | 新潟—中部 |            | 349      | 204,165      | 378:11        | 10,189  | 26,832  | 5,960,565   | 15,696,720  | 38.0         | 178    | 105        | 0        | 447,044    | 105    | 61         | 0      | 447,210          | 1,483,662    | 30.1 |
| 計      | 計     |            | 700      | 409,500      | 709:41        | 19,903  | 53,812  | 11,643,255  | 31,480,020  | 37.0         | 566    | 273        | 0        | 873,247    | 334    | 160        | 0      | 873,741          | 2,975,438    | 29.4 |

第3表 国内定期航空路線別、区間別、月別運航及び輸送実績

(ローカル線)

(令和4年)

| 月別     | 区分    | 区間<br>(km) | 運航<br>回数 | 運航<br>キロメートル | 運航時間<br>(時：分) | 旅 客     |         |             |             | 重量(kg)       |           |            | トンキロメートル |            |         |            |            | 利用可能<br>トンキロメートル | 重量利<br>用率(%) |      |
|--------|-------|------------|----------|--------------|---------------|---------|---------|-------------|-------------|--------------|-----------|------------|----------|------------|---------|------------|------------|------------------|--------------|------|
|        |       |            |          |              |               | 旅客数     | 座席数     | 人キロメートル     | 座席キロメートル    | 座席利用<br>率(%) | 貨物        | 超 過<br>手荷物 | 郵便物      | 旅客         | 貨物      | 超 過<br>手荷物 | 郵便物        |                  |              | 計    |
| 中部—松山線 |       |            |          |              |               |         |         |             |             |              |           |            |          |            |         |            |            |                  |              |      |
| 1      | 中部—松山 |            | 124      | 67,456       | 124:38        | 4,712   | 10,031  | 2,563,328   | 5,456,864   | 47.0         | 13        | 66         | 0        | 192,250    | 7       | 36         | 0          | 192,293          | 546,618      | 35.2 |
| 2      | 544km |            | 112      | 60,928       | 111:08        | 2,989   | 8,064   | 1,626,016   | 4,386,816   | 37.1         | 67        | 13         | 0        | 121,951    | 37      | 7          | 0          | 121,995          | 431,614      | 28.3 |
| 3      |       |            | 132      | 71,808       | 131:53        | 5,007   | 10,264  | 2,723,808   | 5,583,616   | 48.8         | 156       | 54         | 0        | 204,286    | 85      | 30         | 0          | 204,401          | 553,556      | 36.9 |
| 4      |       |            | 175      | 95,200       | 176:05        | 5,086   | 13,448  | 2,766,784   | 7,315,712   | 37.8         | 10        | 80         | 0        | 207,509    | 5       | 44         | 0          | 207,558          | 715,130      | 29.0 |
| 5      |       |            | 184      | 100,096      | 183:15        | 6,259   | 13,552  | 3,404,896   | 7,372,288   | 46.2         | 26        | 77         | 0        | 255,367    | 14      | 42         | 0          | 255,423          | 715,676      | 35.7 |
| 6      |       |            | 178      | 96,832       | 178:59        | 5,778   | 14,772  | 3,143,232   | 8,035,968   | 39.1         | 107       | 147        | 0        | 235,742    | 58      | 80         | 0          | 235,880          | 795,856      | 29.6 |
| 7      |       |            | 186      | 101,184      | 188:45        | 6,317   | 15,908  | 3,436,448   | 8,653,952   | 39.7         | 184       | 66         | 0        | 257,733    | 101     | 36         | 0          | 257,870          | 860,740      | 30.0 |
| 8      |       |            | 184      | 100,096      | 186:56        | 7,698   | 13,920  | 4,187,712   | 7,572,480   | 55.3         | 110       | 52         | 0        | 314,078    | 60      | 29         | 0          | 314,167          | 738,596      | 42.5 |
| 9      |       |            | 173      | 94,112       | 177:39        | 6,051   | 13,058  | 3,291,744   | 7,103,552   | 46.3         | 15        | 30         | 0        | 246,881    | 8       | 16         | 0          | 246,905          | 692,661      | 35.6 |
| 10     |       |            | 184      | 100,096      | 183:22        | 7,885   | 13,367  | 4,289,440   | 7,271,648   | 59.0         | 75        | 171        | 0        | 321,708    | 41      | 93         | 0          | 321,842          | 704,216      | 45.7 |
| 11     |       |            | 180      | 97,920       | 180:50        | 9,088   | 13,264  | 4,943,872   | 7,215,616   | 68.5         | 39        | 61         | 0        | 370,790    | 21      | 34         | 0          | 370,845          | 700,262      | 53.0 |
| 12     |       |            | 186      | 101,184      | 190:48        | 8,303   | 13,884  | 4,516,832   | 7,552,896   | 59.8         | 95        | 87         | 0        | 338,764    | 51      | 47         | 0          | 338,862          | 734,682      | 46.1 |
| 暦      | 中部—松山 |            | 1,000    | 544,000      | 1056:02       | 38,087  | 76,900  | 20,719,328  | 41,833,600  | 49.5         | 377       | 478        | 0        | 1,553,950  | 206     | 262        | 0          | 1,554,418        | 4,102,412    | 37.9 |
| 年      | 松山—中部 |            | 998      | 542,912      | 958:16        | 37,086  | 76,632  | 20,174,784  | 41,687,808  | 48.4         | 520       | 426        | 0        | 1,513,109  | 282     | 232        | 0          | 1,513,623        | 4,087,195    | 37.0 |
| 計      | 計     |            | 1,998    | 1,086,912    | 2014:18       | 75,173  | 153,532 | 40,894,112  | 83,521,408  | 49.0         | 897       | 904        | 0        | 3,067,059  | 488     | 494        | 0          | 3,068,041        | 8,189,607    | 37.5 |
| 1      | 中部—松山 |            | 180      | 97,920       | 184:21        | 7,907   | 13,244  | 4,301,408   | 7,204,736   | 59.7         | 30        | 62         | 0        | 322,606    | 16      | 34         | 0          | 322,656          | 699,246      | 46.1 |
| 2      |       |            | 167      | 90,848       | 171:15        | 8,477   | 12,318  | 4,611,488   | 6,700,992   | 68.8         | 81        | 66         | 0        | 345,861    | 44      | 36         | 0          | 345,941          | 650,569      | 53.2 |
| 3      |       |            | 186      | 101,184      | 186:49        | 9,397   | 13,562  | 5,111,968   | 7,377,728   | 69.3         | 51        | 156        | 0        | 383,398    | 27      | 85         | 0          | 383,510          | 709,818      | 54.0 |
| 年      | 中部—松山 |            | 1,082    | 588,608      | 1146:44       | 44,667  | 82,237  | 24,298,848  | 44,736,928  | 54.3         | 320       | 528        | 0        | 1,822,414  | 173     | 289        | 0          | 1,822,876        | 4,363,940    | 41.8 |
| 度      | 松山—中部 |            | 1,081    | 588,064      | 1042:20       | 43,579  | 82,060  | 23,706,976  | 44,640,640  | 53.1         | 503       | 527        | 0        | 1,778,023  | 273     | 287        | 0          | 1,778,583        | 4,353,512    | 40.9 |
| 計      | 計     |            | 2,163    | 1,176,672    | 2189:04       | 88,246  | 164,297 | 48,005,824  | 89,377,568  | 53.7         | 823       | 1,055      | 0        | 3,600,437  | 446     | 576        | 0          | 3,601,459        | 8,717,452    | 41.3 |
| 中部—高知線 |       |            |          |              |               |         |         |             |             |              |           |            |          |            |         |            |            |                  |              |      |
| 1      | 中部—高知 |            | 0        | 0            | 0:00          | 0       | 0       | 0           | 0           | 0.0          | 0         | 0          | 0        | 0          | 0       | 0          | 0          | 0                | 0            | 0.0  |
| 2      | 454km |            | 0        | 0            | 0:00          | 0       | 0       | 0           | 0           | 0.0          | 0         | 0          | 0        | 0          | 0       | 0          | 0          | 0                | 0            | 0.0  |
| 3      |       |            | 0        | 0            | 0:00          | 0       | 0       | 0           | 0           | 0.0          | 0         | 0          | 0        | 0          | 0       | 0          | 0          | 0                | 0            | 0.0  |
| 4      |       |            | 0        | 0            | 0:00          | 0       | 0       | 0           | 0           | 0.0          | 0         | 0          | 0        | 0          | 0       | 0          | 0          | 0                | 0            | 0.0  |
| 5      |       |            | 0        | 0            | 0:00          | 0       | 0       | 0           | 0           | 0.0          | 0         | 0          | 0        | 0          | 0       | 0          | 0          | 0                | 0            | 0.0  |
| 6      |       |            | 0        | 0            | 0:00          | 0       | 0       | 0           | 0           | 0.0          | 0         | 0          | 0        | 0          | 0       | 0          | 0          | 0                | 0            | 0.0  |
| 7      |       |            | 0        | 0            | 0:00          | 0       | 0       | 0           | 0           | 0.0          | 0         | 0          | 0        | 0          | 0       | 0          | 0          | 0                | 0            | 0.0  |
| 8      |       |            | 0        | 0            | 0:00          | 0       | 0       | 0           | 0           | 0.0          | 0         | 0          | 0        | 0          | 0       | 0          | 0          | 0                | 0            | 0.0  |
| 9      |       |            | 0        | 0            | 0:00          | 0       | 0       | 0           | 0           | 0.0          | 0         | 0          | 0        | 0          | 0       | 0          | 0          | 0                | 0            | 0.0  |
| 10     |       |            | 0        | 0            | 0:00          | 0       | 0       | 0           | 0           | 0.0          | 0         | 0          | 0        | 0          | 0       | 0          | 0          | 0                | 0            | 0.0  |
| 11     |       |            | 0        | 0            | 0:00          | 0       | 0       | 0           | 0           | 0.0          | 0         | 0          | 0        | 0          | 0       | 0          | 0          | 0                | 0            | 0.0  |
| 12     |       |            | 0        | 0            | 0:00          | 0       | 0       | 0           | 0           | 0.0          | 0         | 0          | 0        | 0          | 0       | 0          | 0          | 0                | 0            | 0.0  |
| 暦      | 中部—高知 |            | 0        | 0            | 0:00          | 0       | 0       | 0           | 0           | 0.0          | 0         | 0          | 0        | 0          | 0       | 0          | 0          | 0                | 0            | 0.0  |
| 年      | 高知—中部 |            | 0        | 0            | 0:00          | 0       | 0       | 0           | 0           | 0.0          | 0         | 0          | 0        | 0          | 0       | 0          | 0          | 0                | 0            | 0.0  |
| 計      | 計     |            | 0        | 0            | 0:00          | 0       | 0       | 0           | 0           | 0.0          | 0         | 0          | 0        | 0          | 0       | 0          | 0          | 0                | 0            | 0.0  |
| 1      | 中部—高知 |            | 0        | 0            | 0:00          | 0       | 0       | 0           | 0           | 0.0          | 0         | 0          | 0        | 0          | 0       | 0          | 0          | 0                | 0            | 0.0  |
| 2      |       |            | 0        | 0            | 0:00          | 0       | 0       | 0           | 0           | 0.0          | 0         | 0          | 0        | 0          | 0       | 0          | 0          | 0                | 0            | 0.0  |
| 3      |       |            | 24       | 10,896       | 22:16         | 1,758   | 2,016   | 798,132     | 915,264     | 87.2         | 0         | 0          | 0        | 59,860     | 0       | 0          | 0          | 59,860           | 69,886       | 85.7 |
| 年      | 中部—高知 |            | 12       | 5,448        | 11:39         | 888     | 1,008   | 403,152     | 457,632     | 88.1         | 0         | 0          | 0        | 30,236     | 0       | 0          | 0          | 30,236           | 34,943       | 86.5 |
| 度      | 高知—中部 |            | 12       | 5,448        | 10:37         | 870     | 1,008   | 394,980     | 457,632     | 86.3         | 0         | 0          | 0        | 29,624     | 0       | 0          | 0          | 29,624           | 34,943       | 84.8 |
| 計      | 計     |            | 24       | 10,896       | 22:16         | 1,758   | 2,016   | 798,132     | 915,264     | 87.2         | 0         | 0          | 0        | 59,860     | 0       | 0          | 0          | 59,860           | 69,886       | 85.7 |
| 中部—福岡線 |       |            |          |              |               |         |         |             |             |              |           |            |          |            |         |            |            |                  |              |      |
| 1      | 中部—福岡 |            | 696      | 517,824      | 946:42        | 46,655  | 102,502 | 34,711,320  | 76,261,488  | 45.5         | 126,967   | 70,942     | 22,483   | 2,603,350  | 94,465  | 52,780     | 16,727     | 2,767,322        | 7,932,074    | 34.9 |
| 2      | 744km |            | 531      | 395,064      | 722:25        | 35,023  | 81,432  | 26,057,112  | 60,585,408  | 43.0         | 124,862   | 63,248     | 20,628   | 1,954,283  | 92,896  | 47,057     | 15,347     | 2,109,583        | 6,335,362    | 33.3 |
| 3      |       |            | 625      | 465,000      | 843:11        | 59,001  | 94,742  | 43,896,744  | 70,488,048  | 62.3         | 133,914   | 99,435     | 21,376   | 3,292,256  | 99,632  | 73,979     | 15,904     | 3,481,771        | 7,360,591    | 47.3 |
| 4      |       |            | 712      | 529,728      | 951:44        | 52,395  | 109,648 | 38,981,880  | 81,578,112  | 47.8         | 122,932   | 68,260     | 20,711   | 2,923,641  | 91,461  | 50,785     | 15,408     | 3,081,295        | 8,519,189    | 36.2 |
| 5      |       |            | 749      | 557,256      | 1000:49       | 61,908  | 115,542 | 46,059,552  | 85,963,248  | 53.6         | 103,789   | 81,617     | 18,560   | 3,454,467  | 77,220  | 60,722     | 13,808     | 3,606,217        | 8,978,318    | 40.2 |
| 6      |       |            | 699      | 520,056      | 934:35        | 52,896  | 107,522 | 39,354,624  | 79,996,368  | 49.2         | 109,528   | 65,698     | 19,500   | 2,951,597  | 81,489  | 48,879     | 14,508     | 3,096,473        | 8,352,126    | 37.1 |
| 7      |       |            | 785      | 584,040      | 1041:26       | 63,622  | 121,658 | 47,334,768  | 90,513,552  | 52.3         | 119,110   | 71,733     | 18,453   | 3,550,106  | 88,618  | 53,369     | 13,730     | 3,705,823        | 9,024,966    | 41.1 |
| 8      |       |            | 796      | 592,224      | 1043:54       | 75,179  | 125,286 | 55,933,176  | 93,212,784  | 60.0         | 117,878   | 101,058    | 16,171   | 4,194,989  | 87,702  | 75,187     | 12,032     | 4,369,910        | 9,299,387    | 47.0 |
| 9      |       |            | 694      | 516,336      | 912:51        | 58,687  | 107,112 | 43,663,128  | 79,691,328  | 54.8         | 114,465   | 70,365     | 17,274   | 3,274,734  | 85,162  | 52,352     | 12,851     | 3,425,099        | 8,060,479    | 42.5 |
| 10     |       |            | 774      | 575,856      | 1023:40       | 72,818  | 119,754 | 54,176,592  | 89,096,976  | 60.8         | 130,757   | 77,093     | 18,957   | 4,063,245  | 97,284  | 57,357     | 14,104     | 4,231,990        | 8,996,478    | 47.0 |
| 11     |       |            | 758      | 563,952      | 1021:42       | 79,325  | 117,420 | 59,017,800  | 87,360,480  | 67.6         | 132,314   | 92,246     | 14,194   | 4,426,334  | 98,442  | 68,632     | 10,561     | 4,603,969        | 8,853,398    | 52.0 |
| 12     |       |            | 775      | 576,600      | 1089:13       | 80,275  | 119,928 | 59,724,600  | 89,226,432  | 66.9         | 164,747   | 105,692    | 18,029   | 4,479,344  | 122,571 | 78,635     | 13,414     | 4,693,964        | 9,046,512    | 51.9 |
| 暦      | 中部—福岡 |            | 4,300    | 3,199,200    | 6190:47       | 365,605 | 661,788 | 272,010,120 | 492,370,272 | 55.2         | 490,114   | 457,799    | 118,030  | 20,400,758 | 364,646 | 340,601    | 87,813     | 21,193,818       | 50,414,567   | 42.0 |
| 年      | 福岡—中部 |            | 4,294    | 3,194,736    | 5341:25       | 372,179 | 660,758 | 276,901,176 | 491,603,952 | 56.3         | 1,011,149 | 509,588    | 108,306  | 20,767,588 | 379,133 | 80,581     | 21,979,598 | 50,344,313       | 43.7         |      |
| 計      | 計     |            | 8,594    | 6,393,936    | 11532:12      |         |         |             |             |              |           |            |          |            |         |            |            |                  |              |      |

第3表 国内定期航空路線別、区間別、月別運航及び輸送実績

(ローカル線)

(令和4年)

| 月別     | 区分             | 区間<br>(km) | 運航<br>回数 | 運<br>航<br>キ<br>ロ<br>メ<br>ー<br>ト<br>ル | 運航時間<br>(時：分) | 旅 客    |         |            |             |              | 重量(kg) |            |         | トンキロメートル  |        |            |         |           | 利用可能<br>トンキロメートル | 重量利<br>用率(%) |
|--------|----------------|------------|----------|--------------------------------------|---------------|--------|---------|------------|-------------|--------------|--------|------------|---------|-----------|--------|------------|---------|-----------|------------------|--------------|
|        |                |            |          |                                      |               | 旅客数    | 座席数     | 人キロメートル    | 座席キロメートル    | 座席利用<br>率(%) | 貨物     | 超 過<br>手荷物 | 郵便物     | 旅客        | 貨物     | 超 過<br>手荷物 | 郵便物     | 計         |                  |              |
| 中部—長崎線 |                |            |          |                                      |               |        |         |            |             |              |        |            |         |           |        |            |         |           |                  |              |
| 1      | 中部—長崎<br>830km |            | 124      | 102,920                              | 175:00        | 5,881  | 20,583  | 4,881,230  | 17,083,890  | 28.6         | 2,745  | 335        | 2,433   | 366,092   | 2,279  | 278        | 2,019   | 370,668   | 1,797,806        | 20.6         |
| 2      |                |            | 88       | 73,040                               | 130:48        | 2,412  | 10,744  | 2,001,960  | 8,917,520   | 22.4         | 767    | 78         | 1,297   | 150,148   | 636    | 64         | 1,076   | 151,924   | 908,682          | 16.7         |
| 3      |                |            | 124      | 102,920                              | 175:31        | 6,324  | 19,112  | 5,248,920  | 15,862,960  | 33.1         | 792    | 147        | 2,367   | 393,669   | 657    | 122        | 1,964   | 396,412   | 1,657,928        | 23.9         |
| 4      |                |            | 120      | 99,600                               | 167:36        | 5,869  | 19,920  | 4,871,270  | 16,533,600  | 29.5         | 712    | 252        | 2,020   | 365,346   | 591    | 210        | 1,676   | 367,823   | 1,739,812        | 21.1         |
| 5      |                |            | 124      | 102,920                              | 171:17        | 7,510  | 20,584  | 6,233,300  | 17,084,720  | 36.5         | 346    | 243        | 1,972   | 467,497   | 288    | 202        | 1,636   | 469,623   | 1,797,806        | 26.1         |
| 6      |                |            | 120      | 99,600                               | 165:41        | 5,091  | 19,920  | 4,225,530  | 16,533,600  | 25.6         | 794    | 97         | 2,025   | 319,915   | 659    | 81         | 1,681   | 319,336   | 1,739,812        | 18.4         |
| 7      |                |            | 124      | 102,920                              | 170:49        | 6,586  | 20,400  | 5,466,380  | 16,932,000  | 32.3         | 906    | 193        | 2,162   | 409,979   | 752    | 160        | 1,795   | 412,686   | 1,780,322        | 23.2         |
| 8      |                |            | 124      | 102,920                              | 169:51        | 10,123 | 22,594  | 8,402,090  | 18,753,020  | 44.8         | 395    | 443        | 1,965   | 630,157   | 328    | 368        | 1,631   | 632,484   | 2,011,090        | 31.4         |
| 9      |                |            | 110      | 91,300                               | 151:49        | 5,842  | 18,484  | 4,848,860  | 15,341,720  | 31.6         | 4,590  | 145        | 1,961   | 363,665   | 3,810  | 120        | 1,627   | 369,222   | 1,618,526        | 22.8         |
| 10     |                |            | 124      | 102,920                              | 170:05        | 9,339  | 20,584  | 7,751,370  | 17,084,720  | 45.4         | 14,331 | 259        | 2,102   | 581,353   | 11,894 | 215        | 1,744   | 595,206   | 1,797,806        | 33.1         |
| 11     |                |            | 120      | 99,600                               | 165:20        | 12,286 | 19,920  | 10,197,380 | 16,533,600  | 61.7         | 13,641 | 161        | 2,270   | 764,803   | 11,322 | 134        | 1,884   | 778,143   | 1,739,812        | 44.7         |
| 12     |                |            | 132      | 109,560                              | 185:35        | 11,598 | 21,176  | 9,626,340  | 17,576,080  | 54.8         | 15,322 | 445        | 2,767   | 721,976   | 12,717 | 370        | 2,297   | 737,360   | 1,843,854        | 40.0         |
| 暦      | 中部—長崎          |            | 717      | 595,110                              | 1102:57       | 44,655 | 117,009 | 37,063,650 | 97,117,470  | 38.2         | 49,162 | 1,204      | 10,091  | 2,779,775 | 40,804 | 1,000      | 8,374   | 2,829,953 | 10,216,628       | 27.7         |
| 年      | 長崎—中部          |            | 717      | 595,110                              | 896:25        | 44,206 | 117,012 | 36,690,980 | 97,119,960  | 37.8         | 6,179  | 1,594      | 15,250  | 2,751,825 | 5,129  | 1,324      | 12,656  | 2,770,934 | 10,216,628       | 27.1         |
| 計      | 計              |            | 1,434    | 1,190,220                            | 1999:22       | 88,861 | 234,021 | 73,754,630 | 194,237,430 | 38.0         | 55,341 | 2,798      | 25,341  | 5,531,600 | 45,933 | 2,324      | 21,030  | 5,600,887 | 20,433,256       | 27.4         |
| 中部—熊本線 |                |            |          |                                      |               |        |         |            |             |              |        |            |         |           |        |            |         |           |                  |              |
| 1      | 中部—熊本<br>750km |            | 178      | 133,500                              | 246:56        | 4,760  | 13,908  | 3,570,000  | 10,431,000  | 34.2         | 1,239  | 324        | 1,204   | 267,750   | 929    | 244        | 903     | 269,826   | 989,020          | 27.3         |
| 2      |                |            | 118      | 88,500                               | 164:01        | 2,281  | 8,732   | 1,710,750  | 6,549,000   | 26.1         | 922    | 124        | 903     | 128,307   | 692    | 93         | 677     | 129,769   | 613,748          | 21.1         |
| 3      |                |            | 160      | 120,000                              | 223:48        | 5,183  | 12,208  | 3,887,250  | 9,156,000   | 42.5         | 1,817  | 314        | 920     | 291,544   | 1,363  | 236        | 690     | 293,833   | 863,800          | 34.0         |
| 4      |                |            | 150      | 112,500                              | 209:10        | 4,702  | 11,284  | 3,526,500  | 8,463,000   | 41.7         | 2,160  | 215        | 874     | 264,488   | 1,620  | 162        | 655     | 266,925   | 795,988          | 33.5         |
| 5      |                |            | 157      | 117,750                              | 215:50        | 5,677  | 14,562  | 4,257,750  | 10,921,500  | 39.0         | 2,195  | 175        | 863     | 319,332   | 1,647  | 131        | 647     | 321,757   | 1,069,389        | 30.1         |
| 6      |                |            | 179      | 134,250                              | 238:45        | 4,760  | 25,361  | 3,570,000  | 19,020,750  | 18.8         | 2,393  | 85         | 976     | 267,750   | 1,795  | 64         | 732     | 270,341   | 1,973,791        | 13.7         |
| 7      |                |            | 186      | 139,500                              | 256:45        | 6,112  | 18,640  | 4,584,000  | 13,980,000  | 32.8         | 3,734  | 264        | 926     | 343,801   | 2,801  | 198        | 695     | 347,495   | 1,386,120        | 25.1         |
| 8      |                |            | 184      | 138,000                              | 258:12        | 8,513  | 14,312  | 6,384,750  | 10,734,000  | 59.5         | 2,904  | 272        | 654     | 478,856   | 2,178  | 204        | 491     | 481,729   | 1,017,424        | 47.3         |
| 9      |                |            | 168      | 126,000                              | 235:47        | 6,357  | 12,432  | 4,767,750  | 9,324,000   | 51.1         | 2,526  | 355        | 794     | 357,581   | 1,894  | 267        | 595     | 360,337   | 873,810          | 41.2         |
| 10     |                |            | 186      | 139,500                              | 255:36        | 9,021  | 13,948  | 6,765,750  | 10,461,000  | 64.7         | 1,426  | 389        | 920     | 507,431   | 1,069  | 292        | 690     | 509,482   | 983,232          | 51.8         |
| 11     |                |            | 178      | 133,500                              | 243:14        | 9,989  | 13,908  | 7,491,750  | 10,431,000  | 71.8         | 1,255  | 444        | 1,066   | 561,882   | 942    | 333        | 800     | 563,957   | 989,020          | 57.0         |
| 12     |                |            | 184      | 138,000                              | 253:59        | 9,783  | 15,824  | 7,337,250  | 11,868,000  | 61.8         | 2,308  | 395        | 1,518   | 550,294   | 1,731  | 296        | 1,139   | 553,460   | 1,146,624        | 48.3         |
| 暦      | 中部—熊本          |            | 1,015    | 761,250                              | 1528:44       | 38,408 | 87,589  | 28,806,000 | 65,691,750  | 43.9         | 10,869 | 1,667      | 6,968   | 2,160,453 | 8,153  | 1,251      | 5,226   | 2,175,083 | 6,352,234        | 34.2         |
| 年      | 熊本—中部          |            | 1,013    | 759,750                              | 1273:19       | 38,730 | 87,530  | 29,047,500 | 65,647,500  | 44.2         | 14,010 | 1,689      | 4,650   | 2,178,563 | 10,508 | 1,269      | 3,488   | 2,193,828 | 6,349,732        | 34.5         |
| 計      | 計              |            | 2,028    | 1,521,000                            | 2802:03       | 77,138 | 175,119 | 57,853,500 | 131,339,250 | 44.0         | 24,879 | 3,356      | 11,618  | 4,339,016 | 18,661 | 2,520      | 8,714   | 4,368,911 | 12,701,966       | 34.4         |
| 中部—大分線 |                |            |          |                                      |               |        |         |            |             |              |        |            |         |           |        |            |         |           |                  |              |
| 1      | 中部—大分<br>612km |            | 124      | 75,888                               | 133:04        | 3,961  | 8,680   | 2,424,132  | 5,312,160   | 45.6         | 0      | 0          | 0       | 181,810   | 0      | 0          | 0       | 181,810   | 548,898          | 33.1         |
| 2      |                |            | 112      | 68,544                               | 121:15        | 2,529  | 7,840   | 1,547,748  | 4,798,080   | 32.3         | 0      | 0          | 0       | 116,081   | 0      | 0          | 0       | 116,081   | 495,778          | 23.4         |
| 3      |                |            | 124      | 75,888                               | 130:52        | 4,389  | 8,680   | 2,686,068  | 5,312,160   | 50.6         | 0      | 0          | 0       | 201,455   | 0      | 0          | 0       | 201,455   | 548,898          | 36.7         |
| 4      |                |            | 118      | 72,216                               | 121:42        | 3,661  | 8,260   | 2,240,532  | 5,055,120   | 44.3         | 0      | 0          | 0       | 168,040   | 0      | 0          | 0       | 168,040   | 522,338          | 32.2         |
| 5      |                |            | 124      | 75,888                               | 128:00        | 4,490  | 8,680   | 2,747,880  | 5,312,160   | 51.7         | 0      | 0          | 0       | 206,091   | 0      | 0          | 0       | 206,091   | 548,898          | 37.5         |
| 6      |                |            | 116      | 70,992                               | 119:46        | 3,639  | 8,120   | 2,227,068  | 4,969,440   | 44.8         | 0      | 0          | 0       | 167,031   | 0      | 0          | 0       | 167,031   | 513,486          | 32.5         |
| 7      |                |            | 124      | 75,888                               | 126:58        | 4,189  | 8,680   | 2,563,668  | 5,312,160   | 48.3         | 0      | 0          | 0       | 192,275   | 0      | 0          | 0       | 192,275   | 548,898          | 35.0         |
| 8      |                |            | 123      | 75,276                               | 125:01        | 5,324  | 8,610   | 3,258,288  | 5,269,320   | 61.8         | 0      | 0          | 0       | 244,372   | 0      | 0          | 0       | 244,372   | 544,471          | 44.9         |
| 9      |                |            | 112      | 68,544                               | 117:05        | 3,768  | 7,840   | 2,306,016  | 4,798,080   | 48.1         | 0      | 0          | 0       | 172,951   | 0      | 0          | 0       | 172,951   | 495,778          | 34.9         |
| 10     |                |            | 124      | 75,888                               | 126:12        | 5,569  | 8,680   | 3,408,228  | 5,312,160   | 64.2         | 0      | 0          | 0       | 255,617   | 0      | 0          | 0       | 255,617   | 548,898          | 46.6         |
| 11     |                |            | 120      | 73,440                               | 125:29        | 6,119  | 8,400   | 3,744,828  | 5,140,800   | 72.8         | 0      | 0          | 0       | 280,862   | 0      | 0          | 0       | 280,862   | 531,192          | 52.9         |
| 12     |                |            | 124      | 75,888                               | 132:48        | 5,842  | 8,680   | 3,575,304  | 5,312,160   | 67.3         | 0      | 0          | 0       | 268,148   | 0      | 0          | 0       | 268,148   | 548,898          | 48.9         |
| 暦      | 中部—大分          |            | 722      | 441,864                              | 795:29        | 26,994 | 50,540  | 16,520,328 | 30,930,480  | 53.4         | 0      | 0          | 0       | 1,239,025 | 0      | 0          | 0       | 1,239,025 | 3,196,002        | 38.8         |
| 年      | 大分—中部          |            | 723      | 442,476                              | 712:43        | 26,486 | 50,610  | 16,209,432 | 30,973,320  | 52.3         | 0      | 0          | 0       | 1,215,708 | 0      | 0          | 0       | 1,215,708 | 3,200,429        | 38.0         |
| 計      | 計              |            | 1,445    | 884,340                              | 1508:12       | 53,480 | 101,150 | 32,729,760 | 61,903,800  | 52.9         | 0      | 0          | 0       | 2,454,733 | 0      | 0          | 0       | 2,454,733 | 6,396,431        | 38.4         |
| 中部—大分線 |                |            |          |                                      |               |        |         |            |             |              |        |            |         |           |        |            |         |           |                  |              |
| 1      | 中部—大分          |            | 116      | 70,992                               | 123:52        | 5,383  | 8,120   | 4,969,440  | 66.3        | 0            | 0      | 0          | 247,080 | 0         | 0      | 0          | 247,080 | 513,486   | 48.1             |              |
| 2      |                |            | 112      | 68,544                               | 123:52        | 5,777  | 7,840   | 3,535,524  | 4,798,080   | 73.7         | 0      | 0          | 0       | 265,164   | 0      | 0          | 0       | 265,164   | 495,778          | 53.5         |
| 3      |                |            | 124      | 75,888                               | 127:40        | 6,551  | 8,680   | 4,009,212  | 5,312,160   | 75.5         | 0      | 0          | 0       | 300,691   | 0      | 0          | 0       | 300,691   | 548,898          | 54.8         |
| 年      | 中部—大分          |            | 718      | 439,416                              | 786:57        | 30,545 | 50,260  | 18,693,540 | 30,759,120  | 60.8         | 0      | 0          | 0       | 1,402,016 | 0      | 0          | 0       | 1,402,016 | 3,178,296        | 44.1         |
| 度      | 大分—中部          |            | 719      | 440,028                              | 711:28        | 29,767 | 50,330  | 18,217,404 | 30,801,960  | 59.1         | 0      | 0          | 0       | 1,366,306 | 0      | 0          | 0       | 1,366,306 | 3,182,723        | 42.9         |
| 計      | 計              |            | 1,437    | 879,444                              | 1498:25       | 60,312 | 100,590 | 36,910,944 | 61,561,080  | 60.0         | 0      | 0          | 0       | 2,768,322 | 0      | 0          | 0       | 2,768,322 | 6,361,019        | 43.5         |

第3表 国内定期航空路線別、区間別、月別運航及び輸送実績

(ローカル線)

(令和4年)

| 月別         | 区分               | 区間<br>(km) | 運航<br>回数  | 運航<br>キロメートル | 運航時間<br>(時：分) | 旅 客     |             |               |             |              | 重量(kg)  |            |            | トンキロメートル  |         |            |            |            | 利用可能<br>トンキロメートル | 重量利<br>用率(%) |
|------------|------------------|------------|-----------|--------------|---------------|---------|-------------|---------------|-------------|--------------|---------|------------|------------|-----------|---------|------------|------------|------------|------------------|--------------|
|            |                  |            |           |              |               | 旅客数     | 座席数         | 人キロメートル       | 座席キロメートル    | 座席利用<br>率(%) | 貨物      | 超 過<br>手荷物 | 郵便物        | 旅客        | 貨物      | 超 過<br>手荷物 | 郵便物        | 計          |                  |              |
| 中部—宮崎線     |                  |            |           |              |               |         |             |               |             |              |         |            |            |           |         |            |            |            |                  |              |
| 1          | 中部—宮崎<br>692km   |            | 124       | 85,808       | 159:17        | 6,535   | 15,756      | 4,522,220     | 10,903,152  | 41.5         | 9,580   | 439        | 1,674      | 339,167   | 6,628   | 303        | 1,159      | 347,257    | 1,167,558        | 29.7         |
| 2          |                  | 112        | 77,504    | 145:47       | 3,859         | 13,896  | 2,670,428   | 9,616,032     | 27.8        | 13,508       | 359     | 1,382      | 200,282    | 9,347     | 248     | 956        | 210,833    | 1,028,106  | 20.5             |              |
| 3          |                  | 134        | 92,728    | 172:51       | 7,534         | 16,122  | 5,213,528   | 11,156,424    | 46.7        | 14,776       | 606     | 1,589      | 391,015    | 10,225    | 420     | 1,100      | 402,760    | 1,186,212  | 34.0             |              |
| 4          |                  | 178        | 123,176   | 231:01       | 7,746         | 19,723  | 5,360,232   | 13,648,316    | 39.3        | 13,127       | 538     | 1,374      | 402,018    | 9,085     | 372     | 950        | 412,425    | 1,423,410  | 29.0             |              |
| 5          |                  | 183        | 126,636   | 237:11       | 8,602         | 20,667  | 5,952,584   | 14,301,564    | 41.6        | 10,697       | 373     | 1,272      | 446,444    | 7,403     | 258     | 880        | 454,985    | 1,494,251  | 30.4             |              |
| 6          |                  | 177        | 122,484   | 230:31       | 7,156         | 20,210  | 4,951,952   | 13,985,320    | 35.4        | 10,677       | 364     | 1,362      | 371,397    | 7,389     | 251     | 943        | 379,980    | 1,462,525  | 26.0             |              |
| 7          |                  | 181        | 125,252   | 234:23       | 8,859         | 21,896  | 6,130,428   | 15,152,032    | 40.5        | 7,705        | 398     | 1,435      | 459,782    | 5,332     | 276     | 993        | 466,383    | 1,592,611  | 29.3             |              |
| 8          |                  | 208        | 143,936   | 269:38       | 12,689        | 23,778  | 8,780,788   | 16,454,376    | 53.4        | 9,262        | 423     | 1,336      | 658,559    | 6,409     | 292     | 925        | 666,185    | 1,714,139  | 38.9             |              |
| 9          |                  | 167        | 115,564   | 217:34       | 8,092         | 17,954  | 5,599,664   | 12,424,168    | 45.1        | 10,217       | 377     | 2,367      | 419,976    | 7,070     | 261     | 1,638      | 428,945    | 1,289,301  | 33.3             |              |
| 10         |                  | 180        | 124,560   | 230:50       | 11,852        | 19,711  | 8,201,584   | 13,640,012    | 60.1        | 5,061        | 401     | 2,609      | 615,118    | 3,501     | 277     | 1,806      | 620,702    | 1,421,544  | 43.7             |              |
| 11         |                  | 120        | 83,040    | 151:33       | 9,337         | 15,216  | 6,461,204   | 10,529,472    | 61.4        | 5,961        | 606     | 1,469      | 484,591    | 4,125     | 419     | 1,017      | 490,152    | 1,128,084  | 43.4             |              |
| 12         |                  | 124        | 85,808    | 159:17       | 6,535         | 15,756  | 4,522,220   | 10,903,152    | 41.5        | 9,580        | 439     | 1,674      | 339,167    | 6,628     | 303     | 1,159      | 347,257    | 1,167,558  | 29.7             |              |
| 暦年         | 中部—宮崎            | 945        | 653,940   | 1292:19      | 51,600        | 110,635 | 35,707,200  | 76,559,420    | 46.6        | 4,417        | 2,698   | 11,003     | 2,678,043  | 3,057     | 1,867   | 7,614      | 2,690,581  | 8,059,756  | 33.4             |              |
| 年          | 宮崎—中部            | 943        | 652,556   | 1146:26      | 50,790        | 110,593 | 35,146,680  | 76,530,356    | 45.9        | 118,486      | 2,954   | 8,976      | 2,636,002  | 81,990    | 2,042   | 6,213      | 2,726,247  | 8,058,913  | 33.8             |              |
| 計          | 計                | 1,888      | 1,306,496 | 2438:45      | 102,390       | 221,228 | 70,853,880  | 153,089,776   | 46.3        | 122,903      | 5,652   | 19,979     | 5,314,045  | 85,047    | 3,909   | 13,827     | 5,416,828  | 16,118,669 | 33.6             |              |
| 中部—鹿児島線    |                  |            |           |              |               |         |             |               |             |              |         |            |            |           |         |            |            |            |                  |              |
| 1          | 中部—鹿児島<br>806km  |            | 310       | 249,860      | 416:26        | 18,288  | 42,224      | 14,740,128    | 34,032,544  | 43.3         | 10,298  | 883        | 3,783      | 1,105,510 | 8,300   | 712        | 3,049      | 1,117,571  | 3,763,026        | 29.7         |
| 2          |                  | 232        | 186,992   | 314:12       | 9,095         | 29,138  | 7,330,570   | 23,485,228    | 31.2        | 12,097       | 604     | 3,031      | 549,794    | 9,751     | 487     | 2,442      | 562,474    | 2,570,148  | 21.9             |              |
| 3          |                  | 308        | 248,248   | 410:29       | 20,164        | 42,606  | 16,252,184  | 34,340,436    | 47.3        | 23,697       | 778     | 3,450      | 1,218,914  | 19,100    | 627     | 2,781      | 1,241,422  | 3,798,284  | 32.7             |              |
| 4          |                  | 299        | 240,994   | 387:52       | 19,139        | 45,671  | 15,426,034  | 36,810,826    | 41.9        | 25,579       | 571     | 3,275      | 1,156,953  | 20,617    | 460     | 2,640      | 1,180,670  | 4,085,402  | 28.9             |              |
| 5          |                  | 310        | 249,860   | 403:47       | 22,520        | 47,375  | 18,151,120  | 38,184,250    | 47.5        | 12,763       | 964     | 3,145      | 1,361,334  | 10,287    | 776     | 2,535      | 1,374,932  | 4,238,442  | 32.4             |              |
| 6          |                  | 300        | 241,800   | 398:41       | 18,428        | 40,680  | 14,852,968  | 32,788,080    | 45.3        | 11,137       | 415     | 3,986      | 1,113,973  | 8,977     | 335     | 3,213      | 1,126,498  | 3,626,314  | 31.1             |              |
| 7          |                  | 310        | 249,860   | 406:43       | 22,398        | 47,384  | 18,052,788  | 38,191,504    | 47.3        | 26,311       | 773     | 3,230      | 1,353,958  | 21,207    | 622     | 2,604      | 1,378,391  | 4,238,866  | 32.5             |              |
| 8          |                  | 307        | 247,442   | 399:34       | 27,839        | 48,840  | 22,438,234  | 39,365,040    | 57.0        | 20,005       | 623     | 2,959      | 1,682,868  | 16,124    | 501     | 2,385      | 1,701,778  | 4,393,336  | 38.7             |              |
| 9          |                  | 275        | 221,650   | 355:03       | 21,435        | 41,995  | 17,276,610  | 33,847,970    | 51.0        | 23,630       | 672     | 2,939      | 1,295,746  | 19,046    | 541     | 3,269      | 1,317,702  | 3,780,327  | 34.9             |              |
| 10         |                  | 310        | 249,860   | 399:30       | 29,267        | 47,376  | 23,589,202  | 38,185,056    | 61.8        | 20,683       | 585     | 3,099      | 1,769,191  | 16,670    | 470     | 2,498      | 1,788,829  | 4,238,442  | 42.2             |              |
| 11         |                  | 300        | 241,800   | 393:43       | 34,080        | 45,848  | 27,468,480  | 36,953,488    | 74.3        | 22,526       | 594     | 3,469      | 2,060,136  | 18,156    | 480     | 2,795      | 2,081,567  | 4,101,732  | 50.7             |              |
| 12         |                  | 318        | 256,308   | 425:28       | 32,692        | 47,964  | 26,349,752  | 38,658,984    | 68.2        | 31,548       | 793     | 4,842      | 1,976,232  | 25,427    | 638     | 3,903      | 2,006,200  | 4,282,946  | 46.8             |              |
| 暦年         | 中部—鹿児島           | 1,791      | 1,443,546 | 2503:34      | 137,474       | 263,762 | 110,804,044 | 212,592,172   | 52.1        | 85,286       | 3,966   | 17,872     | 8,310,307  | 68,741    | 3,196   | 14,406     | 8,396,650  | 23,577,878 | 35.6             |              |
| 年          | 鹿児島—中部           | 1,788      | 1,441,128 | 2207:54      | 137,871       | 263,339 | 111,124,026 | 212,251,234   | 52.4        | 154,988      | 4,289   | 23,336     | 8,334,302  | 124,921   | 3,453   | 18,808     | 8,481,484  | 23,539,387 | 36.0             |              |
| 計          | 計                | 3,579      | 2,884,674 | 4711:28      | 275,345       | 527,101 | 221,928,070 | 424,843,406   | 52.2        | 240,274      | 8,255   | 41,208     | 16,644,609 | 193,662   | 6,649   | 33,214     | 16,878,134 | 47,117,265 | 35.8             |              |
| 中部—鹿児島線    |                  |            |           |              |               |         |             |               |             |              |         |            |            |           |         |            |            |            |                  |              |
| 1          | 中部—鹿児島           |            | 311       | 250,666      | 415:38        | 27,716  | 46,864      | 22,339,096    | 37,772,384  | 59.1         | 19,907  | 1,196      | 3,767      | 1,675,433 | 16,045  | 964        | 3,036      | 1,695,478  | 4,184,940        | 40.5         |
| 2          |                  | 278        | 224,068   | 374:20       | 29,244        | 42,468  | 23,570,664  | 34,229,208    | 68.9        | 20,581       | 1,042   | 2,943      | 1,767,800  | 16,589    | 840     | 2,371      | 1,787,600  | 3,800,580  | 47.0             |              |
| 3          |                  | 310        | 249,860   | 406:08       | 35,557        | 47,516  | 28,658,942  | 38,297,896    | 74.8        | 36,658       | 925     | 3,433      | 2,149,422  | 29,546    | 745     | 2,767      | 2,182,480  | 4,255,832  | 51.3             |              |
| 年          | 中部—鹿児島           | 1,816      | 1,463,696 | 2525:43      | 159,857       | 275,237 | 128,844,742 | 221,841,022   | 58.1        | 107,767      | 4,311   | 17,761     | 9,663,360  | 86,861    | 3,474   | 14,317     | 9,768,012  | 24,635,740 | 39.6             |              |
| 度          | 鹿児島—中部           | 1,812      | 1,460,472 | 2240:44      | 160,458       | 274,744 | 129,329,148 | 221,443,664   | 58.4        | 163,561      | 4,842   | 23,326     | 9,699,686  | 131,830   | 3,898   | 18,799     | 9,854,213  | 24,591,419 | 40.1             |              |
| 計          | 計                | 3,628      | 2,924,168 | 4766:27      | 320,315       | 549,981 | 258,173,890 | 443,284,686   | 58.2        | 271,328      | 9,153   | 41,087     | 19,363,046 | 218,691   | 7,372   | 33,116     | 19,622,225 | 49,227,159 | 39.9             |              |
| 中部—沖繩(那覇)線 |                  |            |           |              |               |         |             |               |             |              |         |            |            |           |         |            |            |            |                  |              |
| 1          | 中部—那覇<br>1,470km |            | 727       | 1,068,690    | 1633:55       | 43,329  | 125,566     | 63,693,630    | 184,582,020 | 34.5         | 283,562 | 78,701     | 14,541     | 4,777,023 | 416,836 | 115,692    | 21,375     | 5,330,926  | 20,979,068       | 25.4         |
| 2          |                  | 500        | 735,000   | 1118:37      | 34,087        | 86,222  | 50,107,890  | 126,746,340   | 39.5        | 262,545      | 54,417  | 16,589     | 3,758,093  | 385,940   | 79,994  | 24,387     | 4,248,414  | 14,321,230 | 29.7             |              |
| 3          |                  | 737        | 1,083,390 | 1642:36      | 76,520        | 127,474 | 112,484,400 | 187,386,780   | 60.0        | 387,123      | 172,429 | 15,905     | 8,436,333  | 569,071   | 253,471 | 23,380     | 9,282,255  | 21,445,600 | 43.3             |              |
| 4          |                  | 745        | 1,095,150 | 1646:09      | 70,755        | 128,701 | 104,009,850 | 189,190,470   | 55.0        | 418,788      | 141,160 | 15,449     | 7,800,743  | 615,617   | 207,505 | 22,711     | 8,646,576  | 21,647,476 | 39.9             |              |
| 5          |                  | 808        | 1,187,760 | 1799:09      | 70,413        | 139,498 | 103,507,110 | 205,062,060   | 50.5        | 356,029      | 135,579 | 15,642     | 7,763,035  | 523,362   | 199,302 | 22,994     | 8,508,693  | 23,377,844 | 36.4             |              |
| 6          |                  | 788        | 1,158,360 | 1738:22      | 81,098        | 136,118 | 119,214,060 | 200,093,460   | 59.6        | 351,447      | 146,095 | 15,465     | 8,941,057  | 516,626   | 214,761 | 22,734     | 9,695,178  | 22,856,558 | 42.4             |              |
| 7          |                  | 943        | 1,386,210 | 2062:44      | 108,585       | 162,897 | 159,619,950 | 239,458,590   | 66.7        | 384,510      | 193,996 | 14,916     | 11,971,499 | 565,229   | 285,175 | 21,927     | 12,843,830 | 27,036,847 | 47.5             |              |
| 8          |                  | 1,006      | 1,478,820 | 2183:18      | 120,658       | 177,021 | 177,367,260 | 260,220,870   | 68.2        | 352,129      | 216,125 | 14,468     | 13,302,546 | 517,630   | 317,704 | 21,267     | 14,159,147 | 29,242,745 | 48.4             |              |
| 9          |                  | 872        | 1,281,840 | 1906:46      | 83,230        | 150,295 | 122,348,100 | 220,933,650   | 55.4        | 310,329      | 163,881 | 15,836     | 9,176,110  | 456,184   | 240,906 | 23,278     | 9,896,478  | 24,927,676 | 39.7             |              |
| 10         |                  | 922        | 1,355,340 | 2017:19      | 116,403       | 159,332 | 171,112,410 | 234,218,040   | 73.1        | 361,519      | 196,629 | 15,190     | 12,833,432 | 531,431   | 289,044 | 22,328     | 13,676,235 | 26,498,390 | 51.6             |              |
| 11         |                  | 822        | 1,208,340 | 1826:38      | 110,594       | 144,559 | 162,573,180 | 212,501,730   | 76.5        | 372,930      | 144,165 | 16,869     | 12,192,989 | 548,209   | 211,924 | 24,797     | 12,977,919 | 24,444,800 | 53.1             |              |
| 12         |                  | 883        | 1,298,010 | 1996:20      | 110,031       | 154,588 | 161,745,570 | 227,244,360   | 71.2        | 450,964      | 154,574 | 18,207     | 12,130,920 | 662,917   | 227,222 | 26,764     | 13,047,823 | 26,034,712 | 50.1             |              |
| 暦年         | 中部—那覇            | 4,875      | 7,166,250 | 11591:20     | 514,818       | 846,174 | 756,782,460 | 1,243,875,780 | 60.8        | 2,203,709    | 843,4   |            |            |           |         |            |            |            |                  |              |

第3表 国内定期航空路線別、区間別、月別運航及び輸送実績

(ローカル線)

(令和4年)

| 月別      | 区分      | 区間<br>(km) | 運航<br>回数  | 運航<br>キロメートル | 運航時間<br>(時：分) | 旅 客     |             |             |          | 重量(kg)       |         |            | トンキロメートル   |         |           |            |            | 利用可能<br>トンキロメートル | 重量利<br>用率(%) |
|---------|---------|------------|-----------|--------------|---------------|---------|-------------|-------------|----------|--------------|---------|------------|------------|---------|-----------|------------|------------|------------------|--------------|
|         |         |            |           |              |               | 旅客数     | 座席数         | 人キロメートル     | 座席キロメートル | 座席利用<br>率(%) | 貨物      | 超 過<br>手荷物 | 郵便物        | 旅客      | 貨物        | 超 過<br>手荷物 | 郵便物        |                  |              |
| 中部—宮古島線 |         |            |           |              |               |         |             |             |          |              |         |            |            |         |           |            |            |                  |              |
| 1       | 中部—宮古   | 60         | 97,680    | 153:46       | 2,859         | 9,952   | 4,654,452   | 16,201,856  | 28.7     | 9,650        | 485     | 0          | 349,084    | 15,711  | 789       | 0          | 365,584    | 1,658,952        | 22.0         |
| 2       | 1,628km | 6          | 9,768     | 15:17        | 240           | 996     | 390,720     | 1,621,488   | 24.1     | 998          | 67      | 0          | 29,304     | 1,625   | 109       | 0          | 31,038     | 170,628          | 18.2         |
| 3       |         | 90         | 146,520   | 226:01       | 7,160         | 14,912  | 11,656,480  | 24,276,736  | 48.0     | 10,719       | 304     | 0          | 874,236    | 17,451  | 495       | 0          | 892,182    | 2,393,782        | 37.3         |
| 4       |         | 70         | 113,960   | 175:49       | 5,003         | 11,610  | 8,144,884   | 18,901,080  | 43.1     | 14,014       | 427     | 0          | 610,866    | 22,814  | 696       | 0          | 634,376    | 1,931,502        | 32.8         |
| 5       |         | 78         | 126,984   | 194:43       | 6,099         | 12,932  | 9,929,172   | 21,053,296  | 47.2     | 8,986        | 468     | 0          | 744,688    | 14,629  | 762       | 0          | 760,079    | 2,123,512        | 35.8         |
| 6       |         | 60         | 97,680    | 149:05       | 4,389         | 9,960   | 7,145,292   | 16,214,880  | 44.1     | 9,456        | 598     | 0          | 535,897    | 15,394  | 973       | 0          | 552,264    | 1,706,274        | 32.4         |
| 7       |         | 124        | 201,872   | 303:36       | 10,216        | 20,522  | 16,631,648  | 33,409,816  | 49.8     | 14,039       | 552     | 0          | 1,247,373  | 22,855  | 898       | 0          | 1,271,126  | 3,159,550        | 40.2         |
| 8       |         | 124        | 201,872   | 300:54       | 11,255        | 22,202  | 18,323,140  | 36,144,856  | 50.7     | 11,792       | 548     | 0          | 1,374,237  | 19,197  | 892       | 0          | 1,394,324  | 3,508,170        | 39.7         |
| 9       |         | 103        | 167,684   | 252:28       | 6,003         | 17,050  | 9,772,884   | 27,757,400  | 35.2     | 10,049       | 551     | 0          | 732,967    | 16,360  | 897       | 0          | 750,224    | 2,645,168        | 28.4         |
| 10      |         | 122        | 198,616   | 298:55       | 10,682        | 20,192  | 17,390,296  | 32,872,576  | 52.9     | 13,739       | 470     | 0          | 1,304,273  | 22,368  | 765       | 0          | 1,327,406  | 3,114,504        | 42.6         |
| 11      |         | 60         | 97,680    | 150:26       | 5,820         | 9,960   | 4,474,960   | 16,214,880  | 58.4     | 17,260       | 608     | 0          | 710,622    | 28,099  | 989       | 0          | 739,710    | 1,706,274        | 43.4         |
| 12      |         | 80         | 130,240   | 203:00       | 6,391         | 13,262  | 10,404,548  | 21,590,536  | 48.2     | 18,585       | 493     | 0          | 780,342    | 30,257  | 803       | 0          | 811,402    | 2,168,558        | 37.4         |
| 暦年      | 中部—宮古   | 489        | 796,092   | 1291:22      | 36,670        | 81,858  | 59,698,760  | 133,264,824 | 44.8     | 132,749      | 2,842   | 0          | 4,477,409  | 216,115 | 4,625     | 0          | 4,698,149  | 13,157,656       | 35.7         |
| 年       | 宮古—中部   | 488        | 794,464   | 1132:38      | 39,447        | 81,692  | 64,219,716  | 132,994,576 | 48.3     | 6,538        | 2,729   | 0          | 4,816,480  | 10,645  | 4,443     | 0          | 4,831,568  | 13,129,218       | 36.8         |
| 計       | 計       | 977        | 1,590,556 | 2424:00      | 76,117        | 163,550 | 123,918,476 | 266,259,400 | 46.5     | 139,287      | 5,571   | 0          | 9,293,889  | 226,760 | 9,068     | 0          | 9,529,717  | 26,286,874       | 36.3         |
| 中部—石垣線  |         |            |           |              |               |         |             |             |          |              |         |            |            |         |           |            |            |                  |              |
| 1       | 中部—石垣   | 122        | 227,530   | 329:50       | 6,681         | 21,112  | 12,460,065  | 39,373,880  | 31.6     | 8,527        | 23,137  | 0          | 934,506    | 15,903  | 43,151    | 0          | 993,560    | 4,549,052        | 21.8         |
| 2       | 1,865km | 32         | 59,680    | 86:42        | 2,109         | 5,704   | 3,933,285   | 10,637,960  | 37.0     | 555          | 12,975  | 0          | 294,997    | 1,035   | 24,198    | 0          | 320,230    | 1,327,978        | 24.1         |
| 3       |         | 146        | 272,290   | 387:38       | 14,068        | 24,992  | 26,236,820  | 46,610,080  | 56.3     | 13,470       | 47,994  | 0          | 1,967,763  | 25,121  | 89,590    | 0          | 2,082,393  | 5,125,766        | 40.6         |
| 4       |         | 130        | 242,450   | 342:43       | 12,822        | 22,426  | 23,913,030  | 41,824,490  | 57.2     | 15,137       | 53,801  | 0          | 1,793,479  | 28,231  | 100,339   | 0          | 1,922,049  | 4,774,886        | 40.3         |
| 5       |         | 140        | 261,100   | 372:34       | 14,270        | 24,092  | 26,613,550  | 44,931,580  | 59.2     | 12,965       | 55,342  | 0          | 1,996,017  | 24,180  | 103,213   | 0          | 2,123,410  | 5,077,860        | 41.8         |
| 6       |         | 120        | 223,800   | 316:55       | 11,266        | 20,760  | 21,011,090  | 38,717,400  | 54.3     | 13,525       | 55,560  | 0          | 1,575,832  | 25,224  | 103,619   | 0          | 1,704,675  | 4,521,096        | 37.7         |
| 7       |         | 186        | 346,890   | 486:14       | 17,758        | 31,682  | 33,118,670  | 59,086,930  | 56.1     | 19,340       | 61,469  | 0          | 2,483,901  | 36,069  | 114,639   | 0          | 2,634,609  | 6,245,292        | 42.2         |
| 8       |         | 186        | 346,890   | 484:02       | 20,178        | 33,362  | 37,631,970  | 62,220,130  | 60.5     | 13,876       | 57,041  | 0          | 2,822,398  | 25,879  | 106,382   | 0          | 2,954,659  | 6,644,664        | 44.5         |
| 9       |         | 154        | 287,210   | 403:08       | 11,868        | 26,276  | 22,133,820  | 49,004,740  | 45.2     | 12,599       | 43,095  | 0          | 1,660,036  | 23,498  | 80,372    | 0          | 1,763,906  | 5,177,032        | 34.1         |
| 10      |         | 186        | 346,890   | 485:48       | 17,440        | 31,714  | 32,525,600  | 59,146,610  | 55.0     | 17,583       | 58,121  | 0          | 2,439,421  | 32,792  | 108,396   | 0          | 2,580,609  | 6,245,292        | 41.3         |
| 11      |         | 120        | 223,800   | 320:02       | 12,074        | 20,824  | 22,518,010  | 38,836,760  | 58.0     | 24,690       | 49,432  | 0          | 1,688,851  | 46,047  | 92,190    | 0          | 1,827,088  | 4,521,096        | 40.4         |
| 12      |         | 142        | 264,830   | 382:57       | 12,606        | 24,534  | 23,510,190  | 45,755,910  | 51.4     | 21,721       | 42,612  | 0          | 1,763,264  | 40,510  | 79,471    | 0          | 1,883,245  | 5,128,618        | 36.7         |
| 暦年      | 中部—石垣   | 833        | 1,553,545 | 2349:01      | 78,041        | 143,912 | 145,546,465 | 268,395,880 | 54.2     | 165,951      | 245,026 | 0          | 10,915,986 | 309,500 | 456,973   | 0          | 11,682,459 | 29,706,992       | 39.3         |
| 年       | 石垣—中部   | 831        | 1,549,815 | 2049:32      | 75,099        | 143,566 | 140,059,635 | 267,750,590 | 52.3     | 8,037        | 315,553 | 0          | 10,504,479 | 14,989  | 588,506   | 0          | 11,107,974 | 29,631,640       | 37.5         |
| 計       | 計       | 1,664      | 3,103,360 | 4398:33      | 153,140       | 287,478 | 285,606,100 | 536,146,470 | 53.3     | 173,988      | 560,579 | 0          | 21,420,465 | 324,489 | 1,045,479 | 0          | 22,790,433 | 59,338,632       | 38.4         |
| 中部—石垣線  |         |            |           |              |               |         |             |             |          |              |         |            |            |         |           |            |            |                  |              |
| 1       | 中部—石垣   | 132        | 246,180   | 356:46       | 14,382        | 22,852  | 26,822,430  | 42,618,980  | 62.9     | 14,220       | 40,824  | 0          | 2,011,683  | 26,520  | 76,137    | 0          | 2,114,340  | 4,874,830        | 43.4         |
| 2       |         | 56         | 104,440   | 146:51       | 7,655         | 9,296   | 14,276,575  | 17,337,040  | 82.3     | 13,570       | 86      | 0          | 1,070,743  | 25,308  | 160       | 0          | 1,096,211  | 1,824,358        | 60.1         |
| 3       |         | 104        | 193,960   | 274:03       | 14,009        | 17,610  | 26,126,785  | 32,842,650  | 79.6     | 17,231       | 12,282  | 0          | 1,959,509  | 32,136  | 22,906    | 0          | 2,014,551  | 3,321,104        | 60.7         |
| 年       | 中部—石垣   | 829        | 1,546,085 | 2330:45      | 85,359        | 142,887 | 159,194,535 | 266,484,255 | 59.7     | 185,624      | 232,178 | 0          | 11,939,592 | 346,190 | 433,012   | 0          | 12,718,794 | 29,215,740       | 43.5         |
| 度       | 石垣—中部   | 827        | 1,542,355 | 2041:18      | 80,969        | 142,541 | 151,007,185 | 265,838,965 | 56.8     | 10,833       | 297,487 | 0          | 11,325,542 | 20,204  | 554,812   | 0          | 11,900,558 | 29,140,388       | 40.8         |
| 計       | 計       | 1,656      | 3,088,440 | 4372:03      | 166,328       | 285,428 | 310,201,720 | 532,323,220 | 58.3     | 196,457      | 529,665 | 0          | 23,265,134 | 366,394 | 987,824   | 0          | 24,619,352 | 58,356,128       | 42.2         |
| 神戸—新千歳線 |         |            |           |              |               |         |             |             |          |              |         |            |            |         |           |            |            |                  |              |
| 1       | 神戸—新千歳  | 356        | 445,356   | 698:39       | 29,448        | 58,713  | 36,839,448  | 73,449,963  | 50.2     | 0            | 1,978   | 0          | 2,762,958  | 0       | 2,475     | 0          | 2,765,433  | 7,913,960        | 34.9         |
| 2       | 1,251km | 271        | 339,021   | 518:18       | 16,502        | 43,952  | 20,644,002  | 54,983,952  | 37.5     | 0            | 1,287   | 0          | 1,548,300  | 0       | 1,611     | 0          | 1,549,911  | 5,841,665        | 26.5         |
| 3       |         | 371        | 464,121   | 712:41       | 26,676        | 60,896  | 33,371,676  | 76,180,896  | 43.8     | 0            | 1,785   | 0          | 2,502,875  | 0       | 2,233     | 0          | 2,505,108  | 8,186,393        | 30.6         |
| 4       |         | 309        | 386,559   | 590:18       | 26,002        | 50,084  | 32,528,502  | 62,655,084  | 51.9     | 0            | 1,311   | 0          | 2,439,639  | 0       | 1,641     | 0          | 2,441,280  | 6,654,322        | 36.7         |
| 5       |         | 371        | 464,121   | 704:27       | 35,149        | 60,920  | 43,971,399  | 76,210,920  | 57.7     | 0            | 1,779   | 0          | 3,297,855  | 0       | 2,225     | 0          | 3,300,080  | 8,187,364        | 40.3         |
| 6       |         | 359        | 449,109   | 676:41       | 42,243        | 58,979  | 52,845,993  | 73,782,729  | 71.6     | 0            | 1,650   | 0          | 3,963,450  | 0       | 2,065     | 0          | 3,965,515  | 7,927,048        | 50.0         |
| 7       |         | 372        | 465,372   | 701:37       | 49,476        | 61,070  | 61,894,476  | 76,398,570  | 81.0     | 0            | 2,003   | 0          | 4,642,086  | 0       | 2,505     | 0          | 4,644,591  | 8,208,246        | 56.6         |
| 8       |         | 372        | 465,372   | 705:03       | 51,118        | 61,070  | 63,948,618  | 76,398,570  | 83.7     | 0            | 1,564   | 0          | 4,796,147  | 0       | 1,957     | 0          | 4,798,104  | 8,208,246        | 58.5         |
| 9       |         | 351        | 439,101   | 664:33       | 49,417        | 57,650  | 61,820,667  | 72,120,150  | 85.7     | 0            | 2,171   | 0          | 4,636,551  | 0       | 2,715     | 0          | 4,639,266  | 7,751,228        | 59.9         |
| 10      |         | 371        | 464,121   | 705:14       | 50,658        | 61,389  | 63,373,158  | 76,797,639  | 82.5     | 0            | 1,757   | 0          | 4,752,987  | 0       | 2,197     | 0          | 4,755,184  | 8,263,266        | 57.5         |
| 11      |         | 360        | 450,360   | 686:53       | 40,490        | 60,963  | 50,652,990  | 76,264,713  | 66.4     | 0            | 1,435   | 0          | 3,798,974  | 0       | 1,795     | 0          | 3,800,769  | 8,282,133        | 45.9         |
| 12      |         | 372        | 465,372   | 725:53       | 41,219        | 61,641  | 51,564,969  | 77,112,891  | 66.9     | 0            | 1,765   | 0          | 3,867,373  | 0       | 2,208     | 0          | 3,869,581  | 8,301,035        | 46.6         |
| 暦年      | 神戸—新千歳  | 2,122      | 2,654,622 | 3843:46      | 226,040       | 349,278 | 282,776,040 | 436,946,778 | 64.7     | 0            | 10,081  | 0          | 21,208,206 | 0       | 12,612    | 0          | 21,220,818 | 46,918,226       | 45.2         |
| 年       | 新千歳—神戸  | 2,113      | 2,643,363 | 4246:31      | 232,358       | 348,049 | 290,679,858 | 435,409,299 | 66.8     | 0            | 10,404  | 0          | 21,800,989 | 0       | 13,015    | 0          | 21,814,004 | 46,806,680       | 46.6         |
| 計       | 計       | 4,235      | 5,297,985 | 8090:17      | 458,398       | 697,327 | 573,455,898 | 872,356,077 | 65.7     | 0            |         |            |            |         |           |            |            |                  |              |



第3表 国内定期航空路線別、区間別、月別運航及び輸送実績

(ローカル線)

(令和4年)

| 区分<br>月別 | 区間<br>(km) | 運航<br>回数 | 運 航<br>キロメートル | 運航時間<br>(時：分) | 旅 客     |         |             |             |              | 重量(kg) |            |     | トンキロメートル   |    |            |     |            | 利用可能<br>トンキロメートル | 重量利<br>用率(%) |
|----------|------------|----------|---------------|---------------|---------|---------|-------------|-------------|--------------|--------|------------|-----|------------|----|------------|-----|------------|------------------|--------------|
|          |            |          |               |               | 旅客数     | 座席数     | 人キロメートル     | 座席キロメートル    | 座席利用<br>率(%) | 貨物     | 超 過<br>手荷物 | 郵便物 | 旅客         | 貨物 | 超 過<br>手荷物 | 郵便物 | 計          |                  |              |
| 神戸—青森線   |            |          |               |               |         |         |             |             |              |        |            |     |            |    |            |     |            |                  |              |
| 1        | 神戸—青森      | 60       | 59,040        | 103:45        | 1,248   | 4,896   | 1,228,032   | 4,817,664   | 25.5         | 0      | 28         | 0   | 92,102     | 0  | 28         | 0   | 92,130     | 367,860          | 25.0         |
| 2        | 984km      | 24       | 23,616        | 40:47         | 274     | 1,984   | 269,616     | 1,952,256   | 13.8         | 0      | 5          | 0   | 20,221     | 0  | 5          | 0   | 20,226     | 149,068          | 13.6         |
| 3        |            | 41       | 40,344        | 67:55         | 1,419   | 3,348   | 1,396,296   | 3,294,432   | 42.4         | 0      | 42         | 0   | 104,722    | 0  | 41         | 0   | 104,763    | 251,552          | 41.6         |
| 4        |            | 60       | 59,040        | 98:39         | 2,336   | 5,008   | 2,298,624   | 4,927,872   | 46.6         | 0      | 8          | 0   | 172,397    | 0  | 8          | 0   | 172,405    | 376,278          | 45.8         |
| 5        |            | 62       | 61,008        | 100:38        | 2,707   | 5,200   | 2,663,688   | 5,116,800   | 52.1         | 0      | 19         | 0   | 199,777    | 0  | 19         | 0   | 199,796    | 390,704          | 51.1         |
| 6        |            | 60       | 59,040        | 97:03         | 2,330   | 5,040   | 2,292,720   | 4,959,360   | 46.2         | 0      | 39         | 0   | 171,954    | 0  | 38         | 0   | 171,992    | 378,682          | 45.4         |
| 7        |            | 62       | 61,008        | 101:45        | 2,877   | 5,192   | 2,830,968   | 5,108,928   | 55.4         | 0      | 9          | 0   | 212,322    | 0  | 9          | 0   | 212,331    | 390,102          | 54.4         |
| 8        |            | 118      | 116,112       | 193:37        | 6,028   | 9,912   | 5,931,552   | 9,753,408   | 60.8         | 0      | 50         | 0   | 444,866    | 0  | 50         | 0   | 444,916    | 744,742          | 59.7         |
| 9        |            | 58       | 57,072        | 94:04         | 3,277   | 4,872   | 3,224,568   | 4,794,048   | 67.3         | 0      | 12         | 0   | 241,843    | 0  | 12         | 0   | 241,855    | 366,060          | 66.1         |
| 10       |            | 62       | 61,008        | 101:35        | 3,614   | 5,208   | 3,556,176   | 5,124,672   | 69.4         | 0      | 26         | 0   | 266,714    | 0  | 26         | 0   | 266,740    | 391,306          | 68.2         |
| 11       |            | 60       | 59,040        | 99:53         | 2,739   | 5,040   | 2,695,176   | 4,959,360   | 54.3         | 0      | 11         | 0   | 202,138    | 0  | 11         | 0   | 202,149    | 378,682          | 53.4         |
| 12       |            | 60       | 59,040        | 105:20        | 2,452   | 5,040   | 2,412,768   | 4,959,360   | 48.7         | 0      | 28         | 0   | 180,957    | 0  | 28         | 0   | 180,985    | 378,682          | 47.8         |
| 暦        | 神戸—青森      | 364      | 358,176       | 580:09        | 15,998  | 30,528  | 15,742,032  | 30,039,552  | 52.4         | 0      | 93         | 0   | 1,180,652  | 0  | 93         | 0   | 1,180,745  | 2,293,732        | 51.5         |
| 年        | 青森—神戸      | 363      | 357,192       | 624:52        | 15,303  | 30,212  | 15,058,152  | 29,728,608  | 50.7         | 0      | 184        | 0   | 1,129,361  | 0  | 182        | 0   | 1,129,543  | 2,269,986        | 49.8         |
| 計        | 計          | 727      | 715,368       | 1205:01       | 31,301  | 60,740  | 30,800,184  | 59,768,160  | 51.5         | 0      | 277        | 0   | 2,310,013  | 0  | 275        | 0   | 2,310,288  | 4,563,718        | 50.6         |
| 神戸—花巻線   |            |          |               |               |         |         |             |             |              |        |            |     |            |    |            |     |            |                  |              |
| 1        | 神戸—花巻      | 54       | 46,494        | 86:17         | 1,517   | 4,232   | 1,306,137   | 3,643,752   | 35.8         | 0      | 12         | 0   | 97,960     | 0  | 10         | 0   | 97,970     | 278,222          | 35.2         |
| 2        | 861km      | 22       | 18,942        | 34:50         | 360     | 1,752   | 309,960     | 1,508,472   | 20.5         | 0      | 3          | 0   | 23,247     | 0  | 3          | 0   | 23,250     | 115,181          | 20.2         |
| 3        |            | 44       | 37,884        | 70:22         | 1,941   | 3,472   | 1,671,201   | 2,989,392   | 55.9         | 0      | 32         | 0   | 125,340    | 0  | 27         | 0   | 125,367    | 228,258          | 54.9         |
| 4        |            | 59       | 50,799        | 90:16         | 1,814   | 4,932   | 1,561,854   | 4,246,452   | 36.8         | 0      | 39         | 0   | 117,139    | 0  | 33         | 0   | 117,172    | 324,247          | 36.1         |
| 5        |            | 62       | 53,382        | 94:39         | 2,163   | 5,200   | 1,862,343   | 4,477,200   | 41.6         | 0      | 43         | 0   | 139,676    | 0  | 37         | 0   | 139,713    | 341,866          | 40.9         |
| 6        |            | 60       | 51,660        | 90:24         | 2,137   | 5,040   | 1,839,957   | 4,339,440   | 42.4         | 0      | 10         | 0   | 137,996    | 0  | 9          | 0   | 138,005    | 331,348          | 41.6         |
| 7        |            | 62       | 53,382        | 94:00         | 2,399   | 5,200   | 2,065,539   | 4,477,200   | 46.1         | 0      | 15         | 0   | 154,916    | 0  | 13         | 0   | 154,929    | 341,866          | 45.3         |
| 8        |            | 62       | 53,382        | 93:17         | 3,437   | 5,208   | 2,959,257   | 4,484,088   | 66.0         | 0      | 15         | 0   | 221,944    | 0  | 13         | 0   | 221,957    | 342,392          | 64.8         |
| 9        |            | 58       | 49,938        | 86:33         | 2,660   | 4,864   | 2,290,260   | 4,187,904   | 54.7         | 0      | 37         | 0   | 171,770    | 0  | 32         | 0   | 171,802    | 319,776          | 53.7         |
| 10       |            | 62       | 53,382        | 92:35         | 2,555   | 5,192   | 2,199,855   | 4,470,312   | 49.2         | 0      | 21         | 0   | 164,989    | 0  | 18         | 0   | 165,007    | 341,340          | 48.3         |
| 11       |            | 60       | 51,660        | 92:38         | 2,758   | 4,800   | 2,374,638   | 4,132,800   | 57.5         | 0      | 4          | 0   | 178,098    | 0  | 4          | 0   | 178,102    | 315,565          | 56.4         |
| 12       |            | 61       | 52,521        | 96:22         | 2,582   | 4,900   | 2,223,102   | 4,253,340   | 52.3         | 0      | 4          | 0   | 166,733    | 0  | 3          | 0   | 166,736    | 324,770          | 51.3         |
| 暦        | 神戸—花巻      | 332      | 285,852       | 474:42        | 13,162  | 27,216  | 11,332,482  | 23,432,976  | 48.4         | 0      | 135        | 0   | 849,936    | 0  | 114        | 0   | 850,050    | 1,789,265        | 47.5         |
| 年        | 花巻—神戸      | 334      | 287,574       | 547:31        | 13,161  | 27,616  | 11,331,621  | 23,777,376  | 47.7         | 0      | 100        | 0   | 849,872    | 0  | 88         | 0   | 849,960    | 1,815,566        | 46.8         |
| 計        | 計          | 666      | 573,426       | 1022:13       | 26,323  | 54,832  | 22,664,103  | 47,210,352  | 48.0         | 0      | 235        | 0   | 1,699,808  | 0  | 202        | 0   | 1,700,010  | 3,604,831        | 47.2         |
| 神戸—仙台線   |            |          |               |               |         |         |             |             |              |        |            |     |            |    |            |     |            |                  |              |
| 1        | 神戸—仙台      | 124      | 109,244       | 171:45        | 10,209  | 21,948  | 8,994,129   | 19,336,188  | 46.5         | 0      | 214        | 0   | 674,559    | 0  | 189        | 0   | 674,748    | 2,213,332        | 30.5         |
| 2        | 881km      | 64       | 56,384        | 89:02         | 4,487   | 11,328  | 3,953,047   | 9,979,968   | 39.6         | 0      | 147        | 0   | 296,479    | 0  | 129        | 0   | 296,608    | 1,142,364        | 26.0         |
| 3        |            | 124      | 109,244       | 170:18        | 9,758   | 21,948  | 8,596,798   | 19,336,188  | 44.5         | 0      | 601        | 0   | 644,760    | 0  | 529        | 0   | 645,289    | 2,213,332        | 29.2         |
| 4        |            | 120      | 105,720       | 165:29        | 10,475  | 21,240  | 9,228,475   | 18,712,440  | 49.3         | 0      | 511        | 0   | 692,136    | 0  | 450        | 0   | 692,586    | 2,141,934        | 32.3         |
| 5        |            | 124      | 109,244       | 168:10        | 12,627  | 21,948  | 11,124,387  | 19,336,188  | 57.5         | 0      | 349        | 0   | 834,329    | 0  | 308        | 0   | 834,637    | 2,213,332        | 37.7         |
| 6        |            | 118      | 103,958       | 159:08        | 11,528  | 20,886  | 10,156,168  | 18,400,566  | 55.2         | 0      | 210        | 0   | 761,713    | 0  | 185        | 0   | 761,898    | 2,106,234        | 36.2         |
| 7        |            | 124      | 109,244       | 167:36        | 13,807  | 21,948  | 12,163,967  | 19,336,188  | 62.9         | 0      | 244        | 0   | 912,298    | 0  | 215        | 0   | 912,513    | 2,213,332        | 41.2         |
| 8        |            | 124      | 109,244       | 166:14        | 17,172  | 21,948  | 15,128,532  | 19,336,188  | 78.2         | 0      | 328        | 0   | 1,134,639  | 0  | 289        | 0   | 1,134,928  | 2,213,332        | 51.3         |
| 9        |            | 117      | 103,077       | 159:53        | 15,155  | 20,709  | 13,351,555  | 18,244,629  | 73.2         | 0      | 356        | 0   | 1,001,367  | 0  | 314        | 0   | 1,001,681  | 2,088,385        | 48.0         |
| 10       |            | 124      | 109,244       | 170:00        | 17,436  | 21,948  | 15,361,116  | 19,336,188  | 79.4         | 0      | 254        | 0   | 1,152,084  | 0  | 224        | 0   | 1,152,308  | 2,213,332        | 52.1         |
| 11       |            | 120      | 105,720       | 166:26        | 17,456  | 21,240  | 15,378,736  | 18,712,440  | 82.2         | 0      | 323        | 0   | 1,153,405  | 0  | 285        | 0   | 1,153,690  | 2,141,934        | 53.9         |
| 12       |            | 124      | 109,244       | 174:51        | 16,303  | 21,948  | 14,362,943  | 19,336,188  | 74.3         | 0      | 276        | 0   | 1,077,221  | 0  | 243        | 0   | 1,077,464  | 2,213,332        | 48.7         |
| 暦        | 神戸—仙台      | 703      | 619,343       | 911:20        | 77,365  | 124,431 | 68,158,565  | 109,623,711 | 62.2         | 0      | 1,932      | 0   | 5,111,892  | 0  | 1,702      | 0   | 5,113,594  | 12,548,163       | 40.8         |
| 年        | 仙台—神戸      | 704      | 620,224       | 1017:32       | 79,048  | 124,608 | 69,641,288  | 109,779,648 | 63.4         | 0      | 1,881      | 0   | 5,223,098  | 0  | 1,658      | 0   | 5,224,756  | 12,566,012       | 41.6         |
| 計        | 計          | 1,407    | 1,239,567     | 1928:52       | 156,413 | 249,039 | 137,799,853 | 219,403,359 | 62.8         | 0      | 3,813      | 0   | 10,334,990 | 0  | 3,360      | 0   | 10,338,350 | 25,114,175       | 41.2         |
| 神戸—仙台線   |            |          |               |               |         |         |             |             |              |        |            |     |            |    |            |     |            |                  |              |
| 1        | 神戸—仙台      | 122      | 107,482       | 171:27        | 13,353  | 21,594  | 11,763,993  | 19,024,314  | 61.8         | 0      | 376        | 0   | 882,299    | 0  | 332        | 0   | 882,631    | 2,177,632        | 40.5         |
| 2        |            | 110      | 96,910        | 154:17        | 14,335  | 19,470  | 12,629,135  | 17,153,070  | 73.6         | 0      | 293        | 0   | 947,185    | 0  | 258        | 0   | 947,443    | 1,963,438        | 48.3         |
| 3        |            | 122      | 107,482       | 168:26        | 18,062  | 21,594  | 15,912,622  | 19,024,314  | 83.6         | 0      | 380        | 0   | 1,193,447  | 0  | 335        | 0   | 1,193,782  | 2,177,632        | 54.8         |
| 年        | 神戸—仙台      | 724      | 637,844       | 943:28        | 88,097  | 128,148 | 77,613,457  | 112,898,388 | 68.7         | 0      | 2,006      | 0   | 5,821,009  | 0  | 1,768      | 0   | 5,822,777  | 12,923,000       | 45.1         |
| 度        | 仙台—神戸      | 725      | 638,725       | 1048:29       | 89,612  | 128,325 | 78,948,172  | 113,054,325 | 69.8         | 0      | 1,894      | 0   | 5,921,114  | 0  | 1,670      | 0   | 5,922,784  | 12,940,849       | 45.8         |
| 計        | 計          | 1,449    | 1,276,569     | 1991:57       | 177,709 | 256,473 | 156,561,629 | 225,952,713 | 69.3         | 0      | 3,900      | 0   | 11,742,123 | 0  | 3,438      | 0   | 11,745,561 | 25,863,849       | 45.4         |

第3表 国内定期航空路線別、区間別、月別運航及び輸送実績

(ローカル線)

(令和4年)

| 区分<br>月別   | 区間<br>(km) | 運航<br>回数 | 運 航<br>キロメートル | 運航時間<br>(時：分) | 旅 客     |         |             |             |              | 重量(kg) |            |     | トンキロメートル   |    |            |     |            | 利用可能<br>トンキロメートル | 重量利<br>用率(%) |
|------------|------------|----------|---------------|---------------|---------|---------|-------------|-------------|--------------|--------|------------|-----|------------|----|------------|-----|------------|------------------|--------------|
|            |            |          |               |               | 旅客数     | 座席数     | 人キロメートル     | 座席キロメートル    | 座席利用<br>率(%) | 貨物     | 超 過<br>手荷物 | 郵便物 | 旅客         | 貨物 | 超 過<br>手荷物 | 郵便物 | 計          |                  |              |
| 神戸—茨城(百里)線 |            |          |               |               |         |         |             |             |              |        |            |     |            |    |            |     |            |                  |              |
| 1          | 神戸—茨城      | 107      | 80,250        | 129:42        | 9,743   | 18,939  | 7,307,250   | 14,204,250  | 51.4         | 0      | 292        | 0   | 548,044    | 0  | 219        | 0   | 548,263    | 1,625,900        | 33.7         |
| 2          | 750km      | 58       | 43,500        | 70:41         | 3,557   | 10,266  | 2,667,750   | 7,699,500   | 34.6         | 0      | 200        | 0   | 200,082    | 0  | 150        | 0   | 200,232    | 881,330          | 22.7         |
| 3          |            | 106      | 79,500        | 129:39        | 8,754   | 18,762  | 6,565,500   | 14,071,500  | 46.7         | 0      | 523        | 0   | 492,413    | 0  | 392        | 0   | 492,805    | 1,610,704        | 30.6         |
| 4          |            | 154      | 115,500       | 187:04        | 12,387  | 27,258  | 9,290,250   | 20,443,500  | 45.4         | 0      | 945        | 0   | 696,769    | 0  | 709        | 0   | 697,478    | 2,340,082        | 29.8         |
| 5          |            | 155      | 116,250       | 186:41        | 15,883  | 27,435  | 11,912,250  | 20,576,250  | 57.9         | 0      | 641        | 0   | 893,419    | 0  | 481        | 0   | 893,900    | 2,355,277        | 38.0         |
| 6          |            | 146      | 109,500       | 175:12        | 14,277  | 25,842  | 10,707,750  | 19,381,500  | 55.2         | 0      | 498        | 0   | 803,081    | 0  | 374        | 0   | 803,455    | 2,218,518        | 36.2         |
| 7          |            | 186      | 139,500       | 227:09        | 18,153  | 32,922  | 13,614,750  | 24,691,500  | 55.1         | 0      | 835        | 0   | 1,021,107  | 0  | 626        | 0   | 1,021,733  | 2,826,332        | 36.2         |
| 8          |            | 183      | 137,250       | 222:39        | 22,595  | 32,391  | 16,946,250  | 24,293,250  | 69.8         | 0      | 577        | 0   | 1,270,969  | 0  | 433        | 0   | 1,271,402  | 2,780,745        | 45.7         |
| 9          |            | 176      | 132,000       | 212:03        | 17,753  | 31,152  | 13,314,750  | 23,364,000  | 57.0         | 0      | 777        | 0   | 998,607    | 0  | 583        | 0   | 999,190    | 2,674,378        | 37.4         |
| 10         |            | 186      | 139,500       | 226:25        | 23,192  | 32,922  | 17,394,000  | 24,691,500  | 70.4         | 0      | 1,533      | 0   | 1,304,550  | 0  | 1,150      | 0   | 1,305,700  | 2,826,332        | 46.2         |
| 11         |            | 176      | 132,000       | 212:41        | 24,265  | 31,152  | 18,198,750  | 23,364,000  | 77.9         | 0      | 877        | 0   | 1,364,906  | 0  | 658        | 0   | 1,365,564  | 2,674,378        | 51.1         |
| 12         |            | 186      | 139,500       | 232:53        | 22,285  | 32,922  | 16,713,750  | 24,691,500  | 67.7         | 0      | 774        | 0   | 1,253,531  | 0  | 581        | 0   | 1,254,112  | 2,826,332        | 44.4         |
| 暦年         | 神戸—茨城      | 911      | 683,250       | 1042:31       | 96,114  | 161,247 | 72,085,500  | 120,935,250 | 59.6         | 0      | 4,515      | 0   | 5,406,413  | 0  | 3,388      | 0   | 5,409,801  | 13,842,947       | 39.1         |
| 年          | 茨城—神戸      | 908      | 681,000       | 1170:18       | 96,730  | 160,716 | 72,547,500  | 120,537,000 | 60.2         | 0      | 3,957      | 0   | 5,441,065  | 0  | 2,968      | 0   | 5,444,033  | 13,797,361       | 39.5         |
| 計          | 計          | 1,819    | 1,364,250     | 2212:49       | 192,844 | 321,963 | 144,633,000 | 241,472,250 | 59.9         | 0      | 8,472      | 0   | 10,847,478 | 0  | 6,356      | 0   | 10,853,834 | 27,640,308       | 39.3         |
| 1          | 神戸—茨城      | 184      | 138,000       | 227:39        | 18,865  | 32,568  | 14,148,750  | 24,426,000  | 57.9         | 0      | 355        | 0   | 1,061,157  | 0  | 267        | 0   | 1,061,424  | 2,795,940        | 38.0         |
| 2          |            | 168      | 126,000       | 206:23        | 20,481  | 29,736  | 15,360,750  | 22,302,000  | 68.9         | 0      | 385        | 0   | 1,152,057  | 0  | 289        | 0   | 1,152,346  | 2,552,816        | 45.1         |
| 3          |            | 186      | 139,500       | 225:18        | 26,441  | 32,922  | 19,830,750  | 24,691,500  | 80.3         | 0      | 664        | 0   | 1,487,306  | 0  | 499        | 0   | 1,487,805  | 2,826,332        | 52.6         |
| 年          | 神戸—茨城      | 1,044    | 783,000       | 1194:13       | 117,572 | 184,788 | 88,179,000  | 138,591,000 | 63.6         | 0      | 4,569      | 0   | 6,613,426  | 0  | 3,430      | 0   | 6,616,856  | 15,863,926       | 41.7         |
| 度          | 茨城—神戸      | 1,042    | 781,500       | 1347:54       | 119,005 | 184,434 | 89,253,750  | 138,325,500 | 64.5         | 0      | 4,292      | 0   | 6,694,033  | 0  | 3,220      | 0   | 6,697,253  | 15,833,536       | 42.3         |
| 計          | 計          | 2,086    | 1,564,500     | 2542:07       | 236,577 | 369,222 | 177,432,750 | 276,916,500 | 64.1         | 0      | 8,861      | 0   | 13,307,459 | 0  | 6,650      | 0   | 13,314,109 | 31,697,462       | 42.0         |
| 神戸—新潟線     |            |          |               |               |         |         |             |             |              |        |            |     |            |    |            |     |            |                  |              |
| 1          | 神戸—新潟      | 0        | 0             | 0:00          | 0       | 0       | 0           | 0           | 0.0          | 0      | 0          | 0   | 0          | 0  | 0          | 0   | 0          | 0                | 0.0          |
| 2          | 695km      | 0        | 0             | 0:00          | 0       | 0       | 0           | 0           | 0.0          | 0      | 0          | 0   | 0          | 0  | 0          | 0   | 0          | 0                | 0.0          |
| 3          |            | 10       | 6,950         | 12:08         | 402     | 776     | 279,390     | 539,320     | 51.8         | 0      | 0          | 0   | 20,954     | 0  | 0          | 0   | 20,954     | 41,182           | 50.9         |
| 4          |            | 60       | 41,700        | 70:48         | 1,973   | 4,672   | 1,371,235   | 3,247,040   | 42.2         | 0      | 1          | 0   | 102,842    | 0  | 1          | 0   | 102,843    | 247,950          | 41.5         |
| 5          |            | 62       | 43,090        | 72:52         | 2,434   | 4,904   | 1,691,630   | 3,408,280   | 49.6         | 0      | 0          | 0   | 126,872    | 0  | 0          | 0   | 126,872    | 260,276          | 48.7         |
| 6          |            | 58       | 40,310        | 68:36         | 2,086   | 4,536   | 1,449,770   | 3,152,520   | 46.0         | 0      | 0          | 0   | 108,733    | 0  | 0          | 0   | 108,733    | 240,736          | 45.2         |
| 7          |            | 62       | 43,090        | 72:24         | 1,821   | 4,792   | 1,265,595   | 3,330,440   | 38.0         | 0      | 0          | 0   | 94,919     | 0  | 0          | 0   | 94,919     | 254,312          | 37.3         |
| 8          |            | 62       | 43,090        | 72:49         | 2,194   | 4,792   | 1,524,830   | 3,330,440   | 45.8         | 0      | 10         | 0   | 114,369    | 0  | 7          | 0   | 114,369    | 254,312          | 45.0         |
| 9          |            | 58       | 40,310        | 69:53         | 1,723   | 4,552   | 1,197,485   | 3,163,640   | 37.9         | 0      | 32         | 0   | 89,811     | 0  | 22         | 0   | 89,833     | 241,588          | 37.2         |
| 10         |            | 60       | 41,700        | 71:46         | 2,100   | 4,672   | 1,459,500   | 3,247,040   | 44.9         | 0      | 0          | 0   | 109,462    | 0  | 0          | 0   | 109,462    | 247,950          | 44.1         |
| 11         |            | 60       | 41,700        | 71:16         | 1,806   | 5,040   | 1,255,170   | 3,502,800   | 35.8         | 0      | 47         | 0   | 94,138     | 0  | 33         | 0   | 94,171     | 267,548          | 35.2         |
| 12         |            | 55       | 38,225        | 67:37         | 1,521   | 4,604   | 1,057,095   | 3,199,780   | 33.0         | 0      | 0          | 0   | 79,282     | 0  | 0          | 0   | 79,282     | 244,399          | 32.4         |
| 暦年         | 神戸—新潟      | 273      | 189,735       | 309:26        | 8,824   | 21,628  | 6,132,680   | 15,031,460  | 40.8         | 0      | 23         | 0   | 459,950    | 0  | 16         | 0   | 459,966    | 1,147,897        | 40.1         |
| 年          | 新潟—神戸      | 274      | 190,430       | 340:43        | 9,236   | 21,712  | 6,419,020   | 15,089,840  | 42.5         | 0      | 67         | 0   | 481,425    | 0  | 47         | 0   | 481,472    | 1,152,356        | 41.8         |
| 計          | 計          | 547      | 380,165       | 650:09        | 18,060  | 43,340  | 12,551,700  | 30,121,300  | 41.7         | 0      | 90         | 0   | 941,375    | 0  | 63         | 0   | 941,438    | 2,300,253        | 40.9         |
| 1          | 神戸—新潟      | 53       | 36,835        | 64:13         | 1,157   | 4,452   | 804,115     | 3,094,140   | 26.0         | 0      | 6          | 0   | 60,309     | 0  | 4          | 0   | 60,313     | 236,333          | 25.5         |
| 2          |            | 56       | 38,920        | 67:17         | 1,575   | 4,704   | 1,094,625   | 3,269,280   | 33.5         | 0      | 8          | 0   | 82,097     | 0  | 6          | 0   | 82,103     | 249,710          | 32.9         |
| 3          |            | 50       | 34,750        | 58:30         | 2,526   | 4,200   | 1,755,570   | 2,919,000   | 60.1         | 0      | 10         | 0   | 131,668    | 0  | 7          | 0   | 131,675    | 222,956          | 59.1         |
| 年          | 神戸—新潟      | 348      | 241,860       | 394:24        | 11,089  | 27,960  | 7,706,855   | 19,432,200  | 39.7         | 0      | 23         | 0   | 578,014    | 0  | 16         | 0   | 578,030    | 1,484,035        | 38.9         |
| 度          | 新潟—神戸      | 348      | 241,860       | 433:37        | 11,827  | 27,960  | 8,219,765   | 19,432,200  | 42.3         | 0      | 91         | 0   | 616,481    | 0  | 64         | 0   | 616,545    | 1,484,035        | 41.5         |
| 計          | 計          | 696      | 483,720       | 828:01        | 22,916  | 55,920  | 15,926,620  | 38,864,400  | 41.0         | 0      | 114        | 0   | 1,194,495  | 0  | 80         | 0   | 1,194,575  | 2,968,070        | 40.2         |
| 神戸—松本線     |            |          |               |               |         |         |             |             |              |        |            |     |            |    |            |     |            |                  |              |
| 1          | 神戸—松本      | 122      | 54,290        | 125:20        | 3,468   | 9,736   | 1,543,260   | 4,332,520   | 35.6         | 0      | 5          | 0   | 115,744    | 0  | 2          | 0   | 115,746    | 330,834          | 35.0         |
| 2          | 445km      | 96       | 42,720        | 101:10        | 1,960   | 7,640   | 872,200     | 3,399,800   | 25.7         | 0      | 8          | 0   | 65,415     | 0  | 4          | 0   | 65,419     | 259,615          | 25.2         |
| 3          |            | 89       | 39,605        | 90:24         | 3,532   | 7,188   | 1,571,740   | 3,198,660   | 49.1         | 0      | 8          | 0   | 117,881    | 0  | 4          | 0   | 117,885    | 244,247          | 48.3         |
| 4          |            | 118      | 52,510        | 120:06        | 4,917   | 9,872   | 2,188,065   | 4,393,040   | 49.8         | 0      | 16         | 0   | 164,105    | 0  | 7          | 0   | 164,112    | 335,443          | 48.9         |
| 5          |            | 123      | 54,735        | 122:41        | 5,961   | 10,308  | 2,652,645   | 4,587,060   | 57.8         | 0      | 19         | 0   | 198,948    | 0  | 8          | 0   | 198,956    | 350,255          | 56.8         |
| 6          |            | 116      | 51,620        | 117:40        | 6,240   | 9,744   | 2,776,800   | 4,336,080   | 64.0         | 0      | 44         | 0   | 208,261    | 0  | 19         | 0   | 208,280    | 331,090          | 62.9         |
| 7          |            | 123      | 54,735        | 124:39        | 5,713   | 10,324  | 2,542,285   | 4,594,180   | 55.3         | 0      | 5          | 0   | 190,671    | 0  | 2          | 0   | 190,673    | 350,799          | 54.4         |
| 8          |            | 124      | 55,180        | 125:08        | 5,769   | 10,416  | 2,567,205   | 4,635,120   | 55.4         | 0      | 2          | 0   | 192,541    | 0  | 1          | 0   | 192,542    | 353,924          | 54.4         |
| 9          |            | 116      | 51,620        | 116:14        | 5,457   | 9,720   | 2,428,365   | 4,325,400   | 56.1         | 0      | 12         | 0   | 182,128    | 0  | 5          | 0   | 182,133    | 330,276          | 55.1         |
| 10         |            | 124      | 55,180        | 123:58        | 7,012   | 10,392  | 3,120,340   | 4,624,440   | 67.5         | 0      | 6          | 0   | 234,025    | 0  | 2          | 0   | 234,027    | 353,109          | 66.3         |
| 11         |            | 117      | 52,065        | 121:51        | 7,209   | 9,828   | 3,208,005   | 4,373,460   | 73.4         | 0      | 6          | 0   | 240,600    | 0  | 3          | 0   | 240,603    | 333,945          | 72.0         |
| 12         |            | 112      | 49,840        | 117:57        | 5,847   | 9,408   | 2,801,915   | 4,186,560   | 62.1         | 0      | 38         | 0   | 195,144    | 0  | 16         | 0   | 195,160    | 319,674          | 61.0         |
| 暦年         | 神戸—松本      | 690      | 307,050       | 691:48        | 31,571  | 57,096  | 14,049,095  | 25,407,720  | 55.3         | 0      | 94         | 0   | 1,053,682  | 0  | 40         | 0   | 1,053,722  | 1,940,054        | 54.3         |
| 年          | 松本—神戸      | 690      | 307,050       | 715:20        | 31,514  | 57,480  | 14,023,730  | 25,578,600  | 54.8         | 0      | 75         | 0   | 1,051,781  | 0  | 33         | 0   | 1,051,814  | 1,9              |              |

第3表 国内定期航空路線別、区間別、月別運航及び輸送実績

(ローカル線)

(令和4年)

| 区分<br>月別 | 区間<br>(km) | 運航<br>回数 | 運航<br>キロメートル | 運航時間<br>(時：分) | 旅 客     |         |            |             |              | 重量(kg) |            |     | トンキロメートル  |    |            |     |           | 利用可能<br>トンキロメートル | 重量利<br>用率(%) |
|----------|------------|----------|--------------|---------------|---------|---------|------------|-------------|--------------|--------|------------|-----|-----------|----|------------|-----|-----------|------------------|--------------|
|          |            |          |              |               | 旅客数     | 座席数     | 人キロメートル    | 座席キロメートル    | 座席利用<br>率(%) | 貨物     | 超 過<br>手荷物 | 郵便物 | 旅客        | 貨物 | 超 過<br>手荷物 | 郵便物 | 計         |                  |              |
| 神戸—高知線   |            |          |              |               |         |         |            |             |              |        |            |     |           |    |            |     |           |                  |              |
| 1        | 神戸—高知      | 62       | 16,554       | 43:36         | 2,294   | 5,176   | 612,498    | 1,381,992   | 44.3         | 0      | 0          | 0   | 45,937    | 0  | 0          | 0   | 45,937    | 105,524          | 43.5         |
| 2        | 267km      | 24       | 6,408        | 16:49         | 578     | 1,920   | 154,326    | 512,640     | 30.1         | 0      | 18         | 0   | 11,574    | 0  | 5          | 0   | 11,579    | 39,144           | 29.6         |
| 3        |            | 46       | 12,282       | 33:17         | 1,489   | 3,848   | 397,563    | 1,027,416   | 38.7         | 0      | 4          | 0   | 29,817    | 0  | 1          | 0   | 29,818    | 78,450           | 38.0         |
| 4        |            | 60       | 16,020       | 42:06         | 1,878   | 5,040   | 501,426    | 1,345,680   | 37.3         | 0      | 0          | 0   | 37,607    | 0  | 0          | 0   | 37,607    | 102,752          | 36.6         |
| 5        |            | 62       | 16,554       | 43:36         | 2,338   | 5,208   | 624,246    | 1,390,536   | 44.9         | 0      | 0          | 0   | 46,818    | 0  | 0          | 0   | 46,818    | 106,178          | 44.1         |
| 6        |            | 60       | 16,020       | 42:52         | 2,027   | 5,040   | 541,209    | 1,345,680   | 40.2         | 0      | 4          | 0   | 40,591    | 0  | 1          | 0   | 40,592    | 102,752          | 39.5         |
| 7        |            | 62       | 16,554       | 44:01         | 2,247   | 5,208   | 599,949    | 1,390,536   | 43.1         | 0      | 30         | 0   | 44,996    | 0  | 8          | 0   | 45,004    | 106,178          | 42.4         |
| 8        |            | 62       | 16,554       | 43:52         | 2,489   | 5,208   | 664,563    | 1,390,536   | 47.8         | 0      | 8          | 0   | 49,843    | 0  | 2          | 0   | 49,845    | 106,178          | 46.9         |
| 9        |            | 56       | 14,952       | 39:16         | 1,819   | 4,704   | 485,673    | 1,255,968   | 38.7         | 0      | 10         | 0   | 36,426    | 0  | 3          | 0   | 36,429    | 95,902           | 38.0         |
| 10       |            | 62       | 16,554       | 43:32         | 2,153   | 5,200   | 574,851    | 1,388,400   | 41.4         | 0      | 4          | 0   | 43,114    | 0  | 1          | 0   | 43,115    | 106,015          | 40.7         |
| 11       |            | 60       | 16,020       | 41:54         | 2,313   | 4,800   | 617,571    | 1,281,600   | 48.2         | 0      | 8          | 0   | 46,318    | 0  | 2          | 0   | 46,320    | 97,858           | 47.3         |
| 12       |            | 62       | 16,554       | 43:23         | 2,891   | 5,008   | 771,897    | 1,337,136   | 57.7         | 0      | 13         | 0   | 57,892    | 0  | 3          | 0   | 57,895    | 102,099          | 56.7         |
| 暦年       | 神戸—高知      | 339      | 90,513       | 244:41        | 12,170  | 28,372  | 3,249,390  | 7,575,324   | 42.9         | 0      | 59         | 0   | 243,704   | 0  | 16         | 0   | 243,720   | 578,431          | 42.1         |
| 度        | 高知—神戸      | 339      | 90,513       | 233:33        | 12,346  | 27,988  | 3,296,382  | 7,472,796   | 44.1         | 0      | 40         | 0   | 247,229   | 0  | 10         | 0   | 247,239   | 570,599          | 43.3         |
| 計        | 計          | 678      | 181,026      | 478:14        | 24,516  | 56,360  | 6,545,772  | 15,048,120  | 43.5         | 0      | 99         | 0   | 490,933   | 0  | 26         | 0   | 490,959   | 1,149,030        | 42.7         |
| 1        | 神戸—高知      | 62       | 16,554       | 43:27         | 2,576   | 4,968   | 687,792    | 1,326,456   | 51.9         | 0      | 15         | 0   | 51,584    | 0  | 4          | 0   | 51,588    | 101,284          | 50.9         |
| 2        |            | 56       | 14,952       | 38:14         | 2,381   | 4,480   | 635,727    | 1,196,160   | 53.1         | 0      | 14         | 0   | 47,679    | 0  | 4          | 0   | 47,683    | 91,334           | 52.2         |
| 3        |            | 61       | 16,287       | 41:38         | 3,039   | 4,948   | 811,413    | 1,321,116   | 61.4         | 0      | 90         | 0   | 60,856    | 0  | 24         | 0   | 60,880    | 100,876          | 60.4         |
| 年        | 神戸—高知      | 363      | 96,921       | 259:57        | 14,101  | 30,460  | 3,764,967  | 8,132,820   | 46.3         | 0      | 99         | 0   | 282,372   | 0  | 26         | 0   | 282,398   | 621,001          | 45.5         |
| 度        | 高知—神戸      | 362      | 96,654       | 247:54        | 14,050  | 29,352  | 3,751,350  | 7,836,984   | 47.9         | 0      | 97         | 0   | 281,352   | 0  | 26         | 0   | 281,378   | 598,405          | 47.0         |
| 計        | 計          | 725      | 193,575      | 507:51        | 28,151  | 59,812  | 7,516,317  | 15,969,804  | 47.1         | 0      | 196        | 0   | 563,724   | 0  | 52         | 0   | 563,776   | 1,219,406        | 46.2         |
| 神戸—長崎線   |            |          |              |               |         |         |            |             |              |        |            |     |           |    |            |     |           |                  |              |
| 1        | 神戸—長崎      | 7        | 4,550        | 9:07          | 331     | 1,239   | 215,150    | 805,350     | 26.7         | 0      | 0          | 0   | 16,136    | 0  | 0          | 0   | 16,136    | 92,185           | 17.5         |
| 2        | 650km      | 24       | 15,600       | 31:07         | 1,708   | 4,248   | 1,110,200  | 2,761,200   | 40.2         | 0      | 0          | 0   | 83,265    | 0  | 0          | 0   | 83,265    | 316,063          | 26.3         |
| 3        |            | 6        | 3,900        | 6:56          | 371     | 1,062   | 241,150    | 690,300     | 34.9         | 0      | 0          | 0   | 18,087    | 0  | 0          | 0   | 18,087    | 79,016           | 22.9         |
| 4        |            | 14       | 9,100        | 17:19         | 1,024   | 2,478   | 665,600    | 1,610,700   | 41.3         | 0      | 0          | 0   | 49,920    | 0  | 0          | 0   | 49,920    | 184,370          | 27.1         |
| 5        |            | 0        | 0            | 0:00          | 0       | 0       | 0          | 0           | 0.0          | 0      | 0          | 0   | 0         | 0  | 0          | 0   | 0         | 0                | 0.0          |
| 6        |            | 0        | 0            | 0:00          | 0       | 0       | 0          | 0           | 0.0          | 0      | 0          | 0   | 0         | 0  | 0          | 0   | 0         | 0                | 0.0          |
| 7        |            | 1        | 650          | 1:11          | 123     | 177     | 79,950     | 115,050     | 69.5         | 0      | 0          | 0   | 5,996     | 0  | 0          | 0   | 5,996     | 13,169           | 45.5         |
| 8        |            | 3        | 1,950        | 3:05          | 326     | 531     | 211,900    | 345,150     | 61.4         | 0      | 0          | 0   | 15,893    | 0  | 0          | 0   | 15,893    | 39,508           | 40.2         |
| 9        |            | 0        | 0            | 0:00          | 0       | 0       | 0          | 0           | 0.0          | 0      | 0          | 0   | 0         | 0  | 0          | 0   | 0         | 0                | 0.0          |
| 10       |            | 14       | 9,100        | 16:05         | 1,636   | 2,478   | 1,063,400  | 1,610,700   | 66.0         | 0      | 8          | 0   | 79,756    | 0  | 5          | 0   | 79,761    | 184,371          | 43.3         |
| 11       |            | 178      | 115,700      | 203:47        | 21,891  | 31,506  | 14,229,150 | 20,478,900  | 69.5         | 0      | 350        | 0   | 1,067,187 | 0  | 227        | 0   | 1,067,414 | 2,344,132        | 45.5         |
| 12       |            | 186      | 120,900      | 218:44        | 20,302  | 32,922  | 13,196,300 | 21,399,300  | 61.7         | 0      | 474        | 0   | 989,723   | 0  | 308        | 0   | 990,031   | 2,449,488        | 40.4         |
| 暦年       | 神戸—長崎      | 237      | 154,050      | 301:38        | 26,238  | 41,949  | 17,054,700 | 27,266,850  | 62.5         | 0      | 276        | 0   | 1,279,104 | 0  | 179        | 0   | 1,279,283 | 3,121,121        | 41.0         |
| 度        | 長崎—神戸      | 196      | 127,400      | 205:43        | 21,474  | 34,692  | 13,958,100 | 22,549,800  | 61.9         | 0      | 556        | 0   | 1,046,859 | 0  | 361        | 0   | 1,047,220 | 2,581,181        | 40.6         |
| 計        | 計          | 433      | 281,450      | 507:21        | 47,712  | 76,641  | 31,012,800 | 49,816,650  | 62.3         | 0      | 832        | 0   | 2,325,963 | 0  | 540        | 0   | 2,326,503 | 5,702,302        | 40.8         |
| 1        | 神戸—長崎      | 184      | 119,600      | 219:13        | 19,665  | 32,568  | 12,782,250 | 21,169,200  | 60.4         | 0      | 239        | 0   | 958,669   | 0  | 155        | 0   | 958,824   | 2,423,148        | 39.6         |
| 2        |            | 168      | 109,200      | 195:13        | 20,314  | 29,736  | 13,204,100 | 19,328,400  | 68.3         | 0      | 403        | 0   | 990,308   | 0  | 262        | 0   | 990,570   | 2,212,440        | 44.8         |
| 3        |            | 186      | 120,900      | 213:50        | 25,537  | 32,922  | 16,599,050 | 21,399,300  | 77.6         | 0      | 575        | 0   | 1,244,929 | 0  | 373        | 0   | 1,245,302 | 2,449,488        | 50.8         |
| 年        | 神戸—長崎      | 472      | 306,800      | 600:12        | 57,185  | 83,544  | 37,170,250 | 54,303,600  | 68.4         | 0      | 899        | 0   | 2,787,771 | 0  | 584        | 0   | 2,788,355 | 6,215,903        | 44.9         |
| 度        | 長崎—神戸      | 462      | 300,300      | 488:15        | 53,633  | 81,774  | 34,861,450 | 53,153,100  | 65.6         | 0      | 1,150      | 0   | 2,614,610 | 0  | 746        | 0   | 2,615,356 | 6,084,211        | 43.0         |
| 計        | 計          | 934      | 607,100      | 1088:27       | 110,818 | 165,318 | 72,031,700 | 107,456,700 | 67.0         | 0      | 2,049      | 0   | 5,402,381 | 0  | 1,330      | 0   | 5,403,711 | 12,300,114       | 43.9         |
| 神戸—鹿児島線  |            |          |              |               |         |         |            |             |              |        |            |     |           |    |            |     |           |                  |              |
| 1        | 神戸—鹿児島     | 108      | 68,256       | 122:48        | 8,486   | 19,116  | 5,363,152  | 12,081,312  | 44.4         | 0      | 0          | 0   | 402,236   | 0  | 0          | 0   | 402,236   | 1,382,896        | 29.1         |
| 2        | 632km      | 64       | 40,448       | 71:40         | 3,734   | 11,328  | 2,359,888  | 7,159,296   | 33.0         | 0      | 0          | 0   | 176,992   | 0  | 0          | 0   | 176,992   | 819,494          | 21.6         |
| 3        |            | 102      | 64,464       | 114:10        | 6,818   | 18,054  | 4,308,976  | 11,410,128  | 37.8         | 0      | 0          | 0   | 323,174   | 0  | 0          | 0   | 323,174   | 1,306,068        | 24.7         |
| 4        |            | 72       | 45,504       | 80:36         | 5,009   | 12,744  | 3,165,688  | 8,054,208   | 39.3         | 0      | 0          | 0   | 237,427   | 0  | 0          | 0   | 237,427   | 921,932          | 25.8         |
| 5        |            | 83       | 52,456       | 91:20         | 6,069   | 14,691  | 3,835,608  | 9,284,712   | 41.3         | 0      | 0          | 0   | 287,670   | 0  | 0          | 0   | 287,670   | 1,062,781        | 27.1         |
| 6        |            | 86       | 54,352       | 94:26         | 6,532   | 15,222  | 4,128,224  | 9,620,304   | 42.9         | 0      | 0          | 0   | 309,617   | 0  | 0          | 0   | 309,617   | 1,101,196        | 28.1         |
| 7        |            | 123      | 77,736       | 136:51        | 10,396  | 21,771  | 6,570,272  | 13,759,272  | 47.8         | 0      | 0          | 0   | 492,771   | 0  | 0          | 0   | 492,771   | 1,574,966        | 31.3         |
| 8        |            | 124      | 78,368       | 140:28        | 15,303  | 21,948  | 9,671,496  | 13,871,136  | 69.7         | 0      | 0          | 0   | 725,362   | 0  | 0          | 0   | 725,362   | 1,587,770        | 45.7         |
| 9        |            | 111      | 70,152       | 123:19        | 12,172  | 19,647  | 7,692,704  | 12,416,904  | 62.0         | 0      | 0          | 0   | 576,953   | 0  | 0          | 0   | 576,953   | 1,421,311        | 40.6         |
| 10       |            | 124      | 78,368       | 137:54        | 16,178  | 21,948  | 10,224,496 | 13,871,136  | 73.7         | 0      | 0          | 0   | 766,837   | 0  | 0          | 0   | 766,837   | 1,587,770        | 48.3         |
| 11       |            | 120      | 75,840       | 133:16        | 16,860  | 21,240  | 10,655,520 | 13,423,680  | 79.4         | 0      | 0          | 0   | 799,164   | 0  | 0          | 0   | 799,164   | 1,536,552        | 52.0         |
| 12       |            | 124      | 78,368       | 141:25        | 15,702  | 21,948  | 9,923,664  | 13,871,136  | 71.5         | 0      | 0          | 0   | 744,275   | 0  | 0          | 0   | 744,275   | 1,587,770        | 46.9         |
| 暦年       | 神戸—鹿児島     | 620      | 391,840      | 708:33        | 60,044  | 109,740 | 37,947,808 | 69,355,680  | 54.7         | 0      | 0          | 0   | 2,846,086 | 0  | 0          | 0   | 2,846,086 | 7,938,850        | 35.9         |
| 度        | 鹿児島—神戸     | 621      | 392,472      | 679:40        | 63,215  | 109,917 | 39,951,880 | 69,467,544  | 57.5         | 0      | 0          | 0   | 2,996,392 | 0  | 0          | 0   | 2,996,392 | 7,951,656        | 37.7         |
| 計        | 計          | 1,241    | 784,312      | 1388:13       | 123,259 | 219,657 | 77,899,688 | 138,823,224 | 56.1         | 0      | 0          | 0   | 5,842,478 | 0  | 0          | 0   | 5,842,478 | 15,890,506       | 36.8         |
| 1        | 神戸—鹿児島     | 122      | 77,104       | 139:15        | 14,137  | 21,594  | 8,934,584  | 13,6        |              |        |            |     |           |    |            |     |           |                  |              |

第3表 国内定期航空路線別、区間別、月別運航及び輸送実績

(ローカル線)

(令和4年)

| 月別         | 区分 | 区間<br>(km) | 運航<br>回数 | 運<br>航<br>キ<br>ロ<br>メ<br>ー<br>ト<br>ル | 運航時間<br>(時：分) | 旅 客     |         |             |               | 重量(kg)       |       |            | トンキロメートル |            |     |            |     | 利用可能<br>トンキロメートル | 重量利<br>用率(%) |      |
|------------|----|------------|----------|--------------------------------------|---------------|---------|---------|-------------|---------------|--------------|-------|------------|----------|------------|-----|------------|-----|------------------|--------------|------|
|            |    |            |          |                                      |               | 旅客数     | 座席数     | 人キロメートル     | 座席キロメートル      | 座席利用<br>率(%) | 貨物    | 超 過<br>手荷物 | 郵便物      | 旅客         | 貨物  | 超 過<br>手荷物 | 郵便物 |                  |              | 計    |
| 神戸—沖繩(那覇)線 |    |            |          |                                      |               |         |         |             |               |              |       |            |          |            |     |            |     |                  |              |      |
| 1          |    | 神戸—那覇      | 390      | 510,120                              | 799:49        | 21,541  | 68,504  | 28,175,628  | 89,603,232    | 31.4         | 0     | 1,717      | 0        | 2,113,172  | 0   | 2,246      | 0   | 2,115,418        | 10,173,924   | 20.8 |
| 2          |    | 1,308km    | 258      | 337,464                              | 525:50        | 15,924  | 45,270  | 20,828,592  | 59,213,160    | 35.2         | 0     | 2,006      | 0        | 1,562,145  | 0   | 2,624      | 0   | 1,564,769        | 6,720,724    | 23.3 |
| 3          |    |            | 392      | 512,736                              | 790:38        | 33,354  | 68,866  | 43,627,032  | 90,076,728    | 48.4         | 0     | 3,034      | 0        | 3,272,028  | 0   | 3,968      | 0   | 3,275,996        | 10,227,612   | 32.0 |
| 4          |    |            | 370      | 483,960                              | 738:18        | 32,392  | 64,978  | 42,368,736  | 84,991,224    | 49.9         | 0     | 2,455      | 0        | 3,177,655  | 0   | 3,211      | 0   | 3,180,866        | 9,648,860    | 33.0 |
| 5          |    |            | 396      | 517,968                              | 791:53        | 31,112  | 69,566  | 40,694,496  | 90,992,328    | 44.7         | 0     | 1,811      | 0        | 3,052,088  | 0   | 2,370      | 0   | 3,054,458        | 10,332,928   | 29.6 |
| 6          |    |            | 388      | 507,504                              | 766:45        | 37,353  | 68,164  | 48,857,724  | 89,158,512    | 54.8         | 0     | 1,508      | 0        | 3,664,330  | 0   | 1,973      | 0   | 3,666,303        | 10,125,870   | 36.2 |
| 7          |    |            | 489      | 639,612                              | 958:37        | 55,033  | 86,009  | 71,983,164  | 112,499,772   | 64.0         | 0     | 2,220      | 0        | 5,398,736  | 0   | 2,903      | 0   | 5,401,639        | 12,797,190   | 42.2 |
| 8          |    |            | 495      | 647,460                              | 964:19        | 61,129  | 87,089  | 79,956,732  | 113,912,412   | 70.2         | 0     | 1,988      | 0        | 5,996,754  | 0   | 2,600      | 0   | 5,999,354        | 12,956,492   | 46.3 |
| 9          |    |            | 409      | 534,972                              | 808:35        | 46,886  | 71,914  | 61,326,888  | 94,063,512    | 65.2         | 0     | 2,126      | 0        | 4,599,517  | 0   | 2,781      | 0   | 4,602,298        | 10,694,587   | 43.0 |
| 10         |    |            | 434      | 567,672                              | 860:14        | 54,401  | 76,308  | 71,156,508  | 99,810,864    | 71.3         | 0     | 2,665      | 0        | 5,336,739  | 0   | 3,486      | 0   | 5,340,225        | 11,341,330   | 47.1 |
| 11         |    |            | 419      | 548,052                              | 840:54        | 57,361  | 73,635  | 75,028,188  | 96,314,580    | 77.9         | 0     | 3,423      | 0        | 5,627,114  | 0   | 4,477      | 0   | 5,631,591        | 10,946,015   | 51.4 |
| 12         |    |            | 434      | 567,672                              | 889:53        | 53,724  | 76,280  | 70,270,992  | 99,774,240    | 70.4         | 0     | 2,707      | 0        | 5,270,325  | 0   | 3,540      | 0   | 5,273,865        | 11,338,922   | 46.5 |
| 暦          |    | 神戸—那覇      | 2,436    | 3,186,288                            | 5217:35       | 250,536 | 428,116 | 327,701,088 | 559,975,728   | 58.5         | 0     | 12,777     | 0        | 24,577,582 | 0   | 16,711     | 0   | 24,594,293       | 63,626,167   | 38.7 |
| 年          |    | 那覇—神戸      | 2,438    | 3,188,904                            | 4518:10       | 249,674 | 428,467 | 326,573,592 | 560,434,836   | 58.3         | 0     | 14,883     | 0        | 24,493,021 | 0   | 19,468     | 0   | 24,512,489       | 63,678,287   | 38.5 |
| 計          |    | 計          | 4,874    | 6,375,192                            | 9735:45       | 500,210 | 856,583 | 654,274,680 | 1,120,410,564 | 58.4         | 0     | 27,660     | 0        | 49,070,603 | 0   | 36,179     | 0   | 49,106,782       | 127,304,454  | 38.6 |
| 神戸—下地島線    |    |            |          |                                      |               |         |         |             |               |              |       |            |          |            |     |            |     |                  |              |      |
| 1          |    | 神戸—下地島     | 46       | 71,208                               | 108:15        | 2,859   | 8,142   | 4,425,732   | 12,603,816    | 35.1         | 0     | 284        | 0        | 331,930    | 0   | 440        | 0   | 332,370          | 1,442,706    | 23.0 |
| 2          |    | 1,548km    | 6        | 9,288                                | 14:00         | 261     | 1,062   | 404,028     | 1,643,976     | 24.6         | 0     | 85         | 0        | 30,302     | 0   | 131        | 0   | 30,433           | 188,178      | 16.2 |
| 3          |    |            | 62       | 95,976                               | 142:47        | 3,494   | 10,974  | 5,408,712   | 16,987,752    | 31.8         | 0     | 679        | 0        | 405,653    | 0   | 1,051      | 0   | 406,704          | 1,944,518    | 20.9 |
| 4          |    |            | 60       | 92,880                               | 136:43        | 4,260   | 10,620  | 6,594,480   | 16,439,760    | 40.1         | 0     | 308        | 0        | 494,586    | 0   | 477        | 0   | 495,063          | 1,881,790    | 26.3 |
| 5          |    |            | 62       | 95,976                               | 140:20        | 4,297   | 10,974  | 6,651,756   | 16,987,752    | 39.2         | 0     | 399        | 0        | 498,882    | 0   | 618        | 0   | 499,500          | 1,944,518    | 25.7 |
| 6          |    |            | 60       | 92,880                               | 135:17        | 7,273   | 10,620  | 11,258,604  | 16,439,760    | 68.5         | 0     | 1,120      | 0        | 844,395    | 0   | 1,734      | 0   | 846,129          | 1,881,790    | 45.0 |
| 7          |    |            | 62       | 95,976                               | 139:10        | 8,368   | 10,974  | 12,953,664  | 16,987,752    | 76.3         | 0     | 604        | 0        | 971,525    | 0   | 935        | 0   | 972,460          | 1,944,518    | 50.0 |
| 8          |    |            | 62       | 95,976                               | 137:12        | 8,611   | 10,974  | 13,329,828  | 16,987,752    | 78.5         | 0     | 602        | 0        | 999,737    | 0   | 932        | 0   | 1,000,669        | 1,944,518    | 51.5 |
| 9          |    |            | 51       | 78,948                               | 114:14        | 5,884   | 9,027   | 13,973,796  | 16,987,752    | 65.2         | 0     | 982        | 0        | 683,133    | 0   | 1,520      | 0   | 684,653          | 1,599,521    | 42.8 |
| 10         |    |            | 62       | 95,976                               | 138:31        | 8,594   | 10,974  | 13,303,512  | 16,987,752    | 78.3         | 0     | 1,295      | 0        | 997,764    | 0   | 2,005      | 0   | 999,769          | 1,944,518    | 51.4 |
| 11         |    |            | 60       | 92,880                               | 136:31        | 8,774   | 10,620  | 13,582,152  | 16,439,760    | 82.6         | 0     | 1,121      | 0        | 1,018,661  | 0   | 1,736      | 0   | 1,020,397        | 1,881,790    | 54.2 |
| 12         |    |            | 62       | 95,976                               | 142:41        | 8,906   | 10,974  | 13,786,488  | 16,987,752    | 81.2         | 0     | 845        | 0        | 1,033,987  | 0   | 1,308      | 0   | 1,035,295        | 1,944,518    | 53.2 |
| 暦          |    | 神戸—下地島     | 328      | 507,744                              | 799:46        | 36,608  | 58,056  | 56,669,184  | 89,870,688    | 63.1         | 0     | 3,669      | 0        | 4,250,189  | 0   | 5,680      | 0   | 4,255,869        | 10,287,123   | 41.4 |
| 年          |    | 下地島—神戸     | 327      | 506,196                              | 685:55        | 34,973  | 57,879  | 54,138,204  | 89,596,692    | 60.4         | 0     | 4,655      | 0        | 4,060,366  | 0   | 7,207      | 0   | 4,067,573        | 10,255,760   | 39.7 |
| 計          |    | 計          | 655      | 1,013,940                            | 1485:41       | 71,581  | 115,935 | 110,807,388 | 179,467,380   | 61.7         | 0     | 8,324      | 0        | 8,310,555  | 0   | 12,887     | 0   | 8,323,442        | 20,542,883   | 40.5 |
| 神戸—下地島線    |    |            |          |                                      |               |         |         |             |               |              |       |            |          |            |     |            |     |                  |              |      |
| 1          |    | 神戸—下地島     | 62       | 95,976                               | 142:12        | 6,538   | 10,974  | 10,120,824  | 16,987,752    | 59.6         | 0     | 901        | 0        | 759,062    | 0   | 1,395      | 0   | 760,457          | 1,944,518    | 39.1 |
| 2          |    |            | 56       | 86,688                               | 127:40        | 7,843   | 9,912   | 12,140,964  | 15,343,776    | 79.1         | 0     | 1,940      | 0        | 910,572    | 0   | 3,003      | 0   | 913,575          | 1,756,336    | 52.0 |
| 3          |    |            | 62       | 95,976                               | 140:58        | 9,203   | 10,974  | 14,246,244  | 16,987,752    | 83.9         | 0     | 1,015      | 0        | 1,068,468  | 0   | 1,572      | 0   | 1,070,040        | 1,944,518    | 55.0 |
| 年          |    | 神戸—下地島     | 361      | 558,828                              | 882:44        | 45,371  | 63,897  | 70,234,308  | 98,912,556    | 71.0         | 0     | 5,386      | 0        | 5,267,573  | 0   | 8,338      | 0   | 5,275,911        | 11,322,108   | 46.6 |
| 度          |    | 下地島—神戸     | 360      | 557,280                              | 748:45        | 43,180  | 63,720  | 66,842,640  | 98,638,560    | 67.8         | 0     | 5,746      | 0        | 5,013,199  | 0   | 8,897      | 0   | 5,022,096        | 11,290,745   | 44.5 |
| 計          |    | 計          | 721      | 1,116,108                            | 1631:29       | 88,551  | 127,617 | 137,076,948 | 197,551,116   | 69.4         | 0     | 11,132     | 0        | 10,280,772 | 0   | 17,235     | 0   | 10,298,007       | 22,612,853   | 45.5 |
| 出雲—隠岐線     |    |            |          |                                      |               |         |         |             |               |              |       |            |          |            |     |            |     |                  |              |      |
| 1          |    | 出雲—隠岐      | 60       | 8,580                                | 27:23         | 1,755   | 2,880   | 250,965     | 411,840       | 60.9         | 349   | 14         | 0        | 18,822     | 50  | 2          | 0   | 18,874           | 41,844       | 45.1 |
| 2          |    | 143km      | 54       | 7,722                                | 25:49         | 1,162   | 2,592   | 166,166     | 370,656       | 44.8         | 189   | 8          | 0        | 12,463     | 27  | 2          | 0   | 12,492           | 37,660       | 33.2 |
| 3          |    |            | 58       | 8,294                                | 27:10         | 1,640   | 2,784   | 234,520     | 398,112       | 58.9         | 121   | 12         | 0        | 17,590     | 17  | 2          | 0   | 17,609           | 40,450       | 43.5 |
| 4          |    |            | 56       | 8,008                                | 25:01         | 1,433   | 2,688   | 204,919     | 384,384       | 53.3         | 125   | 11         | 0        | 15,369     | 18  | 2          | 0   | 15,389           | 39,056       | 39.4 |
| 5          |    |            | 62       | 8,866                                | 27:08         | 1,874   | 2,976   | 267,982     | 425,568       | 63.0         | 96    | 14         | 0        | 20,099     | 14  | 2          | 0   | 20,115           | 43,240       | 46.5 |
| 6          |    |            | 58       | 8,294                                | 26:49         | 1,746   | 2,784   | 249,678     | 398,112       | 62.7         | 142   | 14         | 0        | 18,726     | 21  | 2          | 0   | 18,749           | 40,450       | 46.4 |
| 7          |    |            | 56       | 8,008                                | 24:05         | 1,674   | 2,688   | 239,382     | 384,384       | 62.3         | 145   | 13         | 0        | 17,954     | 21  | 2          | 0   | 17,977           | 39,056       | 46.0 |
| 8          |    |            | 60       | 8,580                                | 28:21         | 2,038   | 2,880   | 291,434     | 411,840       | 70.8         | 134   | 16         | 0        | 21,858     | 19  | 2          | 0   | 21,879           | 41,844       | 52.3 |
| 9          |    |            | 56       | 8,008                                | 25:20         | 1,773   | 2,688   | 253,539     | 384,384       | 66.0         | 282   | 14         | 0        | 19,016     | 40  | 2          | 0   | 19,058           | 39,056       | 48.8 |
| 10         |    |            | 60       | 8,580                                | 27:09         | 2,094   | 2,880   | 299,442     | 411,840       | 72.7         | 152   | 16         | 0        | 22,458     | 22  | 2          | 0   | 22,482           | 41,844       | 53.7 |
| 11         |    |            | 58       | 8,294                                | 25:55         | 2,088   | 2,784   | 298,584     | 398,112       | 75.0         | 116   | 16         | 0        | 22,394     | 17  | 2          | 0   | 22,413           | 40,450       | 55.4 |
| 12         |    |            | 52       | 7,436                                | 24:26         | 1,820   | 2,496   | 260,260     | 356,928       | 72.9         | 103   | 14         | 0        | 19,520     | 15  | 2          | 0   | 19,537           | 36,266       | 53.9 |
| 暦          |    | 出雲—隠岐      | 345      | 49,335                               | 159:46        | 10,733  | 16,560  | 1,534,819   | 2,368,080     | 64.8         | 852   | 82         | 0        | 115,114    | 123 | 12         | 0   | 115,249          | 240,608      | 47.9 |
| 年          |    | 隠岐—出雲      | 345      | 49,335                               | 154:50        | 10,364  | 16,560  | 1,482,052   | 2,368,080     | 62.6         | 1,102 | 80         | 0        | 111,155    | 158 | 12         | 0   | 111,325          | 240,608      | 46.3 |
| 計          |    | 計          | 690      | 98,670                               | 314:36        | 21,097  | 33,120  | 3,016,871   | 4,736,160     | 63.7         | 1,954 | 162        | 0        | 226,269    | 281 | 24         | 0   | 226,574          | 481,216      | 47.1 |
| 出雲—隠岐線     |    |            |          |                                      |               |         |         |             |               |              |       |            |          |            |     |            |     |                  |              |      |
| 1          |    | 出雲—隠岐      | 52       | 7,436                                | 24:52         | 1,800   | 2,496   | 257,400     | 356,928       | 72.1         | 74    | 14         | 0        | 19,305     | 11  | 2          | 0   | 19,318           | 36,266       | 53.3 |
| 2          |    |            | 54       | 7,722                                | 25:59         | 1,811   | 2,592   | 258,973     | 370,656       | 69.9         | 162   | 14         | 0        | 19,423     | 23  |            |     |                  |              |      |

第3表 国内定期航空路線別、区間別、月別運航及び輸送実績

(ローカル線)

(令和4年)

| 区分<br>月別   | 区間<br>(km) | 運航<br>回数 | 運航<br>キロメートル | 運航時間<br>(時：分) | 旅 客     |         |             |             |              | 重量(kg)  |            |        | トンキロメートル   |         |            |        |            | 利用可能<br>トンキロメートル | 重量利<br>用率(%) |     |
|------------|------------|----------|--------------|---------------|---------|---------|-------------|-------------|--------------|---------|------------|--------|------------|---------|------------|--------|------------|------------------|--------------|-----|
|            |            |          |              |               | 旅客数     | 座席数     | 人キロメートル     | 座席キロメートル    | 座席利用<br>率(%) | 貨物      | 超 過<br>手荷物 | 郵便物    | 旅客         | 貨物      | 超 過<br>手荷物 | 郵便物    | 計          |                  |              |     |
| 岡山—新千歳線    |            |          |              |               |         |         |             |             |              |         |            |        |            |         |            |        |            |                  |              |     |
| 1          | 岡山—新千歳     | 0        | 0            | 0:00          | 0       | 0       | 0           | 0           | 0.0          | 0       | 0          | 0      | 0          | 0       | 0          | 0      | 0          | 0                | 0            | 0.0 |
| 2          | 1,266km    | 0        | 0            | 0:00          | 0       | 0       | 0           | 0           | 0.0          | 0       | 0          | 0      | 0          | 0       | 0          | 0      | 0          | 0                | 0            | 0.0 |
| 3          |            | 0        | 0            | 0:00          | 0       | 0       | 0           | 0           | 0.0          | 0       | 0          | 0      | 0          | 0       | 0          | 0      | 0          | 0                | 0            | 0.0 |
| 4          |            | 0        | 0            | 0:00          | 0       | 0       | 0           | 0           | 0.0          | 0       | 0          | 0      | 0          | 0       | 0          | 0      | 0          | 0                | 0            | 0.0 |
| 5          |            | 0        | 0            | 0:00          | 0       | 0       | 0           | 0           | 0.0          | 0       | 0          | 0      | 0          | 0       | 0          | 0      | 0          | 0                | 0            | 0.0 |
| 6          |            | 0        | 0            | 0:00          | 0       | 0       | 0           | 0           | 0.0          | 0       | 0          | 0      | 0          | 0       | 0          | 0      | 0          | 0                | 0            | 0.0 |
| 7          |            | 34       | 43,044       | 66:11         | 2,009   | 5,644   | 2,543,394   | 7,145,304   | 35.6         | 3       | 111        | 0      | 190,755    | 4       | 140        | 0      | 190,899    | 751,892          | 25.4         |     |
| 8          |            | 62       | 78,492       | 118:40        | 4,626   | 10,292  | 5,856,516   | 13,029,672  | 44.9         | 225     | 248        | 0      | 439,238    | 285     | 314        | 0      | 439,837    | 1,371,098        | 32.1         |     |
| 9          |            | 58       | 73,428       | 111:44        | 3,519   | 9,628   | 4,455,054   | 12,189,048  | 36.5         | 85      | 199        | 0      | 334,129    | 107     | 252        | 0      | 334,488    | 1,282,640        | 26.1         |     |
| 10         |            | 58       | 73,428       | 113:10        | 4,157   | 9,628   | 5,262,762   | 12,189,048  | 43.2         | 701     | 93         | 0      | 394,707    | 888     | 118        | 0      | 395,713    | 1,282,640        | 30.9         |     |
| 11         |            | 0        | 0            | 0:00          | 0       | 0       | 0           | 0           | 0.0          | 0       | 0          | 0      | 0          | 0       | 0          | 0      | 0          | 0                | 0.0          |     |
| 12         |            | 0        | 0            | 0:00          | 0       | 0       | 0           | 0           | 0.0          | 0       | 0          | 0      | 0          | 0       | 0          | 0      | 0          | 0                | 0.0          |     |
| 暦          | 岡山—新千歳     | 106      | 134,196      | 195:13        | 7,158   | 17,596  | 9,062,028   | 22,276,536  | 40.7         | 401     | 366        | 0      | 679,652    | 508     | 463        | 0      | 680,623    | 2,344,135        | 29.0         |     |
| 年          | 新千歳—岡山     | 106      | 134,196      | 214:32        | 7,153   | 17,596  | 9,055,698   | 22,276,536  | 40.7         | 613     | 285        | 0      | 679,177    | 776     | 361        | 0      | 680,314    | 2,344,135        | 29.0         |     |
| 計          | 計          | 212      | 268,392      | 409:45        | 14,311  | 35,192  | 18,117,726  | 44,553,072  | 40.7         | 1,014   | 651        | 0      | 1,358,829  | 1,284   | 824        | 0      | 1,360,937  | 4,688,270        | 29.0         |     |
| 岡山—新千歳線    |            |          |              |               |         |         |             |             |              |         |            |        |            |         |            |        |            |                  |              |     |
| 1          | 岡山—新千歳     | 0        | 0            | 0:00          | 0       | 0       | 0           | 0           | 0.0          | 0       | 0          | 0      | 0          | 0       | 0          | 0      | 0          | 0                | 0            | 0.0 |
| 2          |            | 0        | 0            | 0:00          | 0       | 0       | 0           | 0           | 0.0          | 0       | 0          | 0      | 0          | 0       | 0          | 0      | 0          | 0                | 0            | 0.0 |
| 3          |            | 12       | 15,192       | 22:52         | 904     | 2,328   | 1,144,464   | 2,947,248   | 38.8         | 315     | 16         | 0      | 85,834     | 399     | 20         | 0      | 86,253     | 319,594          | 27.0         |     |
| 年          | 岡山—新千歳     | 112      | 141,792      | 206:02        | 7,570   | 18,760  | 9,583,620   | 23,750,160  | 40.4         | 401     | 366        | 0      | 718,771    | 508     | 463        | 0      | 719,742    | 2,503,932        | 28.7         |     |
| 度          | 新千歳—岡山     | 112      | 141,792      | 226:35        | 7,645   | 18,760  | 9,678,570   | 23,750,160  | 40.8         | 928     | 301        | 0      | 725,892    | 1,175   | 381        | 0      | 727,448    | 2,503,932        | 29.1         |     |
| 計          | 計          | 224      | 283,584      | 432:37        | 15,215  | 37,520  | 19,262,190  | 47,500,320  | 40.6         | 1,329   | 667        | 0      | 1,444,663  | 1,683   | 844        | 0      | 1,447,190  | 5,007,864        | 28.9         |     |
| 広島—新千歳線    |            |          |              |               |         |         |             |             |              |         |            |        |            |         |            |        |            |                  |              |     |
| 1          | 広島—新千歳     | 115      | 156,515      | 242:50        | 6,510   | 19,033  | 8,860,110   | 25,903,913  | 34.2         | 6,994   | 163        | 3,390  | 664,509    | 9,519   | 222        | 4,613  | 678,863    | 2,806,305        | 24.2         |     |
| 2          | 1,361km    | 91       | 123,851      | 189:16        | 4,685   | 15,067  | 6,376,285   | 20,506,187  | 31.1         | 6,521   | 178        | 3,431  | 478,222    | 8,875   | 243        | 4,669  | 492,009    | 2,211,632        | 22.2         |     |
| 3          |            | 115      | 156,515      | 236:11        | 8,937   | 19,036  | 12,163,257  | 25,907,996  | 46.9         | 6,153   | 152        | 3,959  | 912,243    | 6,374   | 206        | 5,389  | 926,212    | 2,802,500        | 33.0         |     |
| 4          |            | 120      | 163,320      | 241:50        | 7,905   | 19,860  | 10,758,705  | 27,029,460  | 39.8         | 6,469   | 170        | 3,475  | 806,903    | 8,805   | 231        | 4,729  | 820,668    | 2,920,814        | 28.1         |     |
| 5          |            | 124      | 168,764      | 250:26        | 11,988  | 20,522  | 16,315,668  | 27,930,442  | 58.4         | 6,081   | 295        | 3,635  | 1,223,676  | 8,276   | 402        | 4,947  | 1,237,301  | 3,018,174        | 41.0         |     |
| 6          |            | 120      | 163,320      | 239:19        | 13,926  | 19,860  | 18,953,286  | 27,029,460  | 70.1         | 7,360   | 422        | 3,752  | 1,421,497  | 10,017  | 574        | 5,106  | 1,437,194  | 2,920,814        | 49.2         |     |
| 7          |            | 124      | 168,764      | 248:05        | 16,226  | 20,522  | 22,083,586  | 27,930,442  | 79.1         | 34,883  | 288        | 3,287  | 1,656,269  | 47,476  | 392        | 4,473  | 1,708,610  | 2,988,641        | 57.2         |     |
| 8          |            | 124      | 168,764      | 248:08        | 17,247  | 20,522  | 23,473,167  | 27,930,442  | 84.0         | 46,437  | 344        | 3,343  | 1,760,488  | 63,200  | 469        | 4,550  | 1,828,707  | 2,988,641        | 61.2         |     |
| 9          |            | 114      | 155,154      | 226:40        | 14,802  | 18,866  | 20,145,522  | 25,676,626  | 78.5         | 43,933  | 390        | 3,548  | 1,510,913  | 59,793  | 531        | 4,829  | 1,576,066  | 2,748,280        | 57.3         |     |
| 10         |            | 124      | 168,764      | 248:38        | 17,020  | 20,522  | 23,164,220  | 27,930,442  | 82.9         | 22,811  | 306        | 3,675  | 1,737,316  | 31,046  | 416        | 5,002  | 1,773,780  | 3,018,174        | 58.8         |     |
| 11         |            | 120      | 163,320      | 243:14        | 14,184  | 19,860  | 19,304,424  | 27,029,460  | 71.4         | 20,987  | 141        | 3,860  | 1,447,833  | 28,564  | 192        | 5,253  | 1,481,842  | 2,920,814        | 50.7         |     |
| 12         |            | 124      | 168,764      | 258:09        | 13,786  | 20,521  | 18,762,746  | 27,929,081  | 67.2         | 19,726  | 399        | 4,714  | 1,407,206  | 26,847  | 543        | 6,416  | 1,441,012  | 3,018,174        | 47.7         |     |
| 暦          | 広島—新千歳     | 706      | 960,866      | 1345:12       | 72,695  | 116,847 | 98,937,895  | 159,028,767 | 62.2         | 69,901  | 1,478      | 180    | 7,420,343  | 95,135  | 2,011      | 244    | 7,517,733  | 17,064,548       | 44.1         |     |
| 年          | 新千歳—広島     | 709      | 964,949      | 1527:34       | 74,521  | 117,344 | 101,423,081 | 159,705,184 | 63.5         | 158,454 | 1,770      | 43,889 | 7,606,732  | 215,657 | 2,410      | 59,732 | 7,884,531  | 17,298,415       | 45.6         |     |
| 計          | 計          | 1,415    | 1,925,815    | 2872:46       | 147,216 | 234,191 | 200,360,976 | 318,733,951 | 62.9         | 228,355 | 3,248      | 44,069 | 15,027,075 | 310,792 | 4,421      | 59,976 | 15,402,264 | 34,362,963       | 44.8         |     |
| 広島—新千歳線    |            |          |              |               |         |         |             |             |              |         |            |        |            |         |            |        |            |                  |              |     |
| 1          | 広島—新千歳     | 124      | 168,764      | 257:43        | 12,388  | 20,521  | 16,860,068  | 27,929,081  | 60.4         | 11,982  | 356        | 3,144  | 1,264,506  | 16,307  | 484        | 4,279  | 1,285,576  | 3,026,612        | 42.5         |     |
| 2          |            | 112      | 152,432      | 236:49        | 14,894  | 18,536  | 20,270,734  | 25,227,496  | 80.4         | 4,511   | 339        | 3,509  | 1,520,306  | 6,140   | 461        | 4,776  | 1,531,683  | 2,733,716        | 56.0         |     |
| 3          |            | 123      | 167,403      | 253:06        | 16,214  | 20,356  | 22,067,254  | 27,704,516  | 79.7         | 5,624   | 356        | 3,399  | 1,655,044  | 7,655   | 485        | 4,626  | 1,667,810  | 3,002,838        | 55.5         |     |
| 年          | 広島—新千歳     | 727      | 989,447      | 1386:03       | 84,558  | 120,317 | 115,083,438 | 163,751,437 | 70.3         | 62,397  | 1,787      | 192    | 8,631,259  | 84,923  | 2,431      | 260    | 8,718,873  | 17,584,095       | 49.6         |     |
| 度          | 新千歳—広島     | 726      | 988,086      | 1566:04       | 86,022  | 120,151 | 117,075,942 | 163,525,511 | 71.6         | 168,407 | 2,019      | 43,149 | 8,780,698  | 229,203 | 2,749      | 58,726 | 9,071,376  | 17,721,597       | 51.2         |     |
| 計          | 計          | 1,453    | 1,977,533    | 2952:07       | 170,580 | 240,468 | 232,159,380 | 327,276,948 | 70.9         | 230,804 | 3,806      | 43,341 | 17,411,957 | 314,126 | 5,180      | 58,986 | 17,790,249 | 35,305,692       | 50.4         |     |
| 広島—沖繩(那覇)線 |            |          |              |               |         |         |             |             |              |         |            |        |            |         |            |        |            |                  |              |     |
| 1          | 広島—那覇      | 62       | 70,866       | 118:34        | 3,659   | 12,028  | 4,182,237   | 13,748,004  | 30.4         | 40,311  | 441        | 0      | 313,668    | 46,076  | 504        | 0      | 360,248    | 1,490,808        | 24.2         |     |
| 2          | 1,143km    | 56       | 64,008       | 107:16        | 3,432   | 10,910  | 3,922,776   | 12,470,130  | 31.5         | 42,958  | 539        | 0      | 294,208    | 49,101  | 616        | 0      | 343,925    | 1,361,235        | 25.3         |     |
| 3          |            | 62       | 70,866       | 116:42        | 6,775   | 12,028  | 7,743,825   | 13,748,004  | 56.3         | 41,107  | 749        | 0      | 580,786    | 46,985  | 856        | 0      | 628,627    | 1,490,808        | 42.2         |     |
| 4          |            | 60       | 68,580       | 111:25        | 5,922   | 11,640  | 6,768,846   | 13,304,520  | 50.9         | 26,530  | 511        | 0      | 507,663    | 30,324  | 584        | 0      | 538,571    | 1,442,718        | 37.3         |     |
| 5          |            | 62       | 70,866       | 115:46        | 5,460   | 12,028  | 6,240,780   | 13,748,004  | 45.4         | 26,074  | 349        | 0      | 468,059    | 29,803  | 399        | 0      | 498,261    | 1,490,808        | 33.4         |     |
| 6          |            | 60       | 68,580       | 111:53        | 5,241   | 11,732  | 5,990,463   | 13,409,676  | 44.7         | 26,171  | 368        | 0      | 449,285    | 29,913  | 421        | 0      | 479,619    | 1,472,116        | 32.6         |     |
| 7          |            | 62       | 70,866       | 113:22        | 6,925   | 12,028  | 7,915,275   | 13,748,004  | 57.6         | 28,285  | 534        | 0      | 593,645    | 32,330  | 611        | 0      | 626,586    | 1,490,808        | 42.0         |     |
| 8          |            | 62       | 70,866       | 114:16        | 8,259   | 11,980  | 9,440,037   | 13,693,140  | 68.9         | 27,527  | 422        | 0      | 708,003    | 31,463  | 482        | 0      | 739,948    | 1,484,592        | 49.8         |     |
| 9          |            | 58       | 66,294       | 106:54        | 6,554   | 11,252  | 7,491,222   | 12,861,036  | 58.2         | 29,811  | 475        | 0      | 561,841    | 34,074  | 543        | 0      | 596,458    | 1,394,626        | 42.8         |     |
| 10         |            | 62       | 70,866       | 113:05        | 9,672   | 11,998  | 11,055,096  | 13,713,714  | 80.6         | 32,118  | 560        | 0      | 829,132    | 36,710  | 640        | 0      | 866,482    | 1,486,729        | 58.3         |     |
| 11         |            | 60       | 68,580       | 111:19        | 10,170  | 11,584  | 11,624,310  | 13,240,512  | 87.8         | 37,483  | 425        | 0      | 871,823    | 42,843  | 485        | 0      | 915,151    | 1,434,559        | 63.8         |     |
| 12         |            | 62       | 70,866       | 117:18        | 9,964   | 12,027  | 11,388,852  | 13,746,861  | 82.8         | 46,324  | 411        | 0      | 854,164    | 52,948  | 469        | 0      | 907,581    | 1,490,808        | 60.9         |     |

第3表 国内定期航空路線別、区間別、月別運航及び輸送実績

(ローカル線)

(令和4年)

| 月別         | 区分      | 区間<br>(km) | 運航<br>回数 | 運<br>航<br>キ<br>ロ<br>メ<br>ー<br>ト<br>ル | 運航時間<br>(時：分) | 旅 客     |            |             |          |              | 重量(kg) |            |           | トンキロメートル |       |            |           |            | 利用可能<br>トンキロメートル | 重量利<br>用率(%) |
|------------|---------|------------|----------|--------------------------------------|---------------|---------|------------|-------------|----------|--------------|--------|------------|-----------|----------|-------|------------|-----------|------------|------------------|--------------|
|            |         |            |          |                                      |               | 旅客数     | 座席数        | 人キロメートル     | 座席キロメートル | 座席利用<br>率(%) | 貨物     | 超 過<br>手荷物 | 郵便物       | 旅客       | 貨物    | 超 過<br>手荷物 | 郵便物       | 計          |                  |              |
| 高松—沖繩(那覇)線 |         |            |          |                                      |               |         |            |             |          |              |        |            |           |          |       |            |           |            |                  |              |
| 1          | 高松—那覇   | 48         | 57,312   | 96:36                                | 2,057         | 9,312   | 2,456,058  | 11,118,528  | 22.1     | 9,300        | 240    | 0          | 184,205   | 11,104   | 287   | 0          | 195,596   | 1,205,672  | 16.2             |              |
| 2          | 1,194km | 56         | 66,864   | 112:29                               | 1,146         | 9,744   | 1,368,324  | 11,634,336  | 11.8     | 12,039       | 198    | 0          | 102,625   | 14,374   | 237   | 0          | 117,236   | 1,236,162  | 9.5              |              |
| 3          |         | 62         | 74,028   | 123:34                               | 2,785         | 11,883  | 3,325,290  | 14,188,302  | 23.4     | 15,374       | 378    | 0          | 249,397   | 18,357   | 451   | 0          | 268,205   | 1,551,341  | 17.3             |              |
| 4          |         | 60         | 71,640   | 121:37                               | 3,301         | 11,195  | 3,941,394  | 13,366,830  | 29.5     | 23,442       | 273    | 0          | 295,604   | 27,990   | 326   | 0          | 323,920   | 1,444,940  | 22.4             |              |
| 5          |         | 62         | 74,028   | 124:59                               | 2,705         | 11,977  | 3,229,770  | 14,300,538  | 22.6     | 14,334       | 252    | 0          | 242,233   | 17,114   | 301   | 0          | 259,648   | 1,550,835  | 16.7             |              |
| 6          |         | 60         | 71,640   | 120:52                               | 3,032         | 11,352  | 3,620,208  | 13,554,288  | 26.7     | 11,674       | 214    | 0          | 271,516   | 13,939   | 256   | 0          | 285,711   | 1,468,132  | 19.5             |              |
| 7          |         | 62         | 74,028   | 121:11                               | 4,378         | 12,026  | 5,227,332  | 14,359,044  | 36.4     | 16,698       | 236    | 0          | 392,050   | 19,937   | 282   | 0          | 412,269   | 1,557,328  | 26.5             |              |
| 8          |         | 62         | 74,028   | 120:20                               | 5,192         | 12,026  | 6,199,248  | 14,359,044  | 43.2     | 12,297       | 478    | 0          | 464,944   | 14,683   | 570   | 0          | 480,197   | 1,557,328  | 30.8             |              |
| 9          |         | 58         | 69,252   | 114:28                               | 3,380         | 8,945   | 4,035,720  | 10,680,330  | 37.8     | 12,473       | 287    | 0          | 302,679   | 14,892   | 342   | 0          | 317,913   | 1,145,192  | 27.8             |              |
| 10         |         | 62         | 74,028   | 122:46                               | 5,190         | 9,916   | 6,196,860  | 11,839,704  | 52.3     | 18,966       | 188    | 0          | 464,765   | 22,645   | 225   | 0          | 487,635   | 1,271,636  | 38.3             |              |
| 11         |         | 60         | 71,640   | 121:29                               | 7,171         | 11,639  | 8,562,174  | 13,896,966  | 61.6     | 15,565       | 330    | 0          | 462,163   | 18,585   | 394   | 0          | 661,142   | 1,507,090  | 43.9             |              |
| 12         |         | 62         | 74,028   | 126:07                               | 7,116         | 11,983  | 8,496,504  | 14,307,702  | 59.4     | 40,465       | 228    | 0          | 637,238   | 48,315   | 272   | 0          | 685,825   | 1,588,649  | 43.2             |              |
| 暦          | 高松—那覇   | 357        | 426,258  | 755:20                               | 23,567        | 65,984  | 28,138,998 | 78,784,896  | 35.7     | 201,332      | 1,521  | 0          | 2,110,427 | 240,389  | 1,816 | 0          | 2,352,632 | 8,534,391  | 27.6             |              |
| 年          | 那覇—高松   | 357        | 426,258  | 671:08                               | 23,886        | 66,014  | 28,519,884 | 78,820,716  | 36.2     | 1,295        | 1,781  | 0          | 2,138,992 | 1,546    | 2,127 | 0          | 2,142,665 | 8,549,914  | 25.1             |              |
| 計          | 計       | 714        | 852,516  | 1426:28                              | 47,453        | 131,998 | 56,658,882 | 157,605,612 | 35.9     | 202,627      | 3,302  | 0          | 4,249,419 | 241,935  | 3,943 | 0          | 4,495,297 | 17,084,305 | 26.3             |              |
| 1          | 高松—那覇   | 62         | 74,028   | 128:55                               | 6,866         | 12,026  | 8,198,004  | 14,359,044  | 57.1     | 12,353       | 340    | 0          | 614,851   | 14,749   | 406   | 0          | 630,006   | 1,557,328  | 40.5             |              |
| 2          |         | 56         | 66,864   | 114:18                               | 7,033         | 10,304  | 8,397,402  | 12,302,976  | 68.3     | 14,093       | 343    | 0          | 629,806   | 16,827   | 410   | 0          | 647,043   | 1,321,390  | 49.0             |              |
| 3          |         | 61         | 72,834   | 123:19                               | 9,465         | 11,833  | 11,301,210 | 14,128,602  | 80.0     | 16,039       | 459    | 0          | 847,591   | 19,151   | 549   | 0          | 867,291   | 1,532,209  | 56.6             |              |
| 年          | 高松—那覇   | 364        | 434,616  | 774:57                               | 32,297        | 67,744  | 38,562,618 | 80,886,336  | 47.7     | 207,080      | 1,660  | 0          | 2,892,198 | 247,253  | 1,983 | 0          | 3,141,434 | 8,770,081  | 35.8             |              |
| 度          | 那覇—高松   | 363        | 433,422  | 685:24                               | 32,532        | 67,478  | 38,843,208 | 80,568,732  | 48.2     | 1,319        | 1,968  | 0          | 2,913,242 | 1,574    | 2,350 | 0          | 2,917,166 | 8,731,976  | 33.4             |              |
| 計          | 計       | 727        | 868,038  | 1460:21                              | 64,829        | 135,222 | 77,405,826 | 161,455,068 | 47.9     | 208,399      | 3,628  | 0          | 5,805,440 | 248,827  | 4,333 | 0          | 6,058,600 | 17,502,057 | 34.6             |              |
| 福岡—花巻線     |         |            |          |                                      |               |         |            |             |          |              |        |            |           |          |       |            |           |            |                  |              |
| 1          | 福岡—花巻   | 59         | 78,057   | 117:56                               | 1,840         | 4,484   | 2,434,320  | 5,932,332   | 41.0     | 7,433        | 0      | 4,018      | 182,574   | 9,834    | 0     | 5,316      | 197,724   | 585,428    | 33.8             |              |
| 2          | 1,323km | 54         | 71,442   | 108:17                               | 991           | 4,104   | 1,311,093  | 5,429,592   | 24.1     | 5            | 0      | 0          | 98,332    | 7        | 0     | 0          | 98,339    | 535,816    | 18.4             |              |
| 3          |         | 62         | 82,026   | 124:22                               | 1,895         | 4,712   | 2,507,085  | 6,233,976   | 40.2     | 159          | 0      | 0          | 188,031   | 211      | 0     | 0          | 188,242   | 515,196    | 30.6             |              |
| 4          |         | 60         | 79,380   | 120:06                               | 2,307         | 4,560   | 3,036,285  | 6,032,880   | 50.3     | 127          | 0      | 0          | 227,721   | 168      | 0     | 0          | 227,889   | 595,350    | 38.3             |              |
| 5          |         | 62         | 82,026   | 123:03                               | 2,338         | 4,712   | 3,098,466  | 6,233,976   | 49.7     | 405          | 0      | 0          | 232,385   | 535      | 0     | 0          | 232,920   | 615,196    | 37.9             |              |
| 6          |         | 60         | 79,380   | 117:56                               | 1,901         | 4,598   | 2,515,023  | 6,083,154   | 41.3     | 722          | 0      | 0          | 188,626   | 956      | 0     | 0          | 189,582   | 601,700    | 31.5             |              |
| 7          |         | 62         | 82,026   | 120:47                               | 2,680         | 4,712   | 3,545,640  | 6,233,976   | 56.9     | 243          | 0      | 0          | 265,923   | 321      | 0     | 0          | 266,244   | 615,196    | 43.3             |              |
| 8          |         | 62         | 82,026   | 120:28                               | 3,193         | 4,712   | 4,224,339  | 6,233,976   | 67.8     | 48           | 0      | 0          | 316,825   | 63       | 0     | 0          | 316,888   | 615,196    | 51.5             |              |
| 9          |         | 56         | 74,088   | 110:02                               | 2,862         | 4,256   | 3,786,426  | 5,630,688   | 67.2     | 16           | 0      | 0          | 283,981   | 21       | 0     | 0          | 284,002   | 555,660    | 51.1             |              |
| 10         |         | 62         | 82,026   | 121:23                               | 3,360         | 4,712   | 4,445,280  | 6,233,976   | 71.3     | 81           | 0      | 0          | 333,396   | 107      | 0     | 0          | 333,503   | 615,196    | 54.2             |              |
| 11         |         | 60         | 79,380   | 118:37                               | 3,282         | 4,560   | 4,342,086  | 6,032,880   | 72.0     | 630          | 0      | 0          | 325,657   | 834      | 0     | 0          | 326,491   | 595,350    | 54.8             |              |
| 12         |         | 62         | 82,026   | 126:46                               | 2,856         | 4,712   | 3,778,488  | 6,233,976   | 60.6     | 122          | 0      | 0          | 283,387   | 161      | 0     | 0          | 283,548   | 615,196    | 46.1             |              |
| 暦          | 福岡—花巻   | 361        | 477,603  | 656:53                               | 14,805        | 27,455  | 19,583,046 | 36,322,965  | 53.9     | 6,278        | 0      | 3,298      | 1,468,726 | 8,305    | 0     | 4,363      | 1,481,394 | 3,585,201  | 41.3             |              |
| 年          | 花巻—福岡   | 360        | 476,280  | 772:50                               | 14,700        | 27,379  | 19,441,485 | 36,222,417  | 53.7     | 3,713        | 0      | 720        | 1,458,112 | 4,913    | 0     | 953        | 1,463,978 | 3,575,279  | 40.9             |              |
| 計          | 計       | 721        | 953,883  | 1429:43                              | 29,505        | 54,834  | 39,024,531 | 72,545,382  | 53.8     | 9,991        | 0      | 4,018      | 2,926,838 | 13,218   | 0     | 5,316      | 2,945,372 | 7,160,480  | 41.1             |              |
| 1          | 福岡—花巻   | 59         | 78,057   | 119:35                               | 2,355         | 4,484   | 3,115,665  | 5,932,332   | 52.5     | 1            | 0      | 0          | 233,675   | 1        | 0     | 0          | 233,676   | 585,428    | 39.9             |              |
| 2          |         | 56         | 74,088   | 114:10                               | 2,200         | 4,256   | 2,910,600  | 5,630,688   | 51.7     | 257          | 0      | 0          | 218,295   | 340      | 0     | 0          | 218,635   | 555,660    | 39.3             |              |
| 3          |         | 62         | 82,026   | 124:34                               | 3,158         | 4,712   | 4,178,034  | 6,233,976   | 67.0     | 85           | 0      | 0          | 313,352   | 112      | 0     | 0          | 313,464   | 615,196    | 51.0             |              |
| 年          | 福岡—花巻   | 362        | 478,926  | 662:01                               | 16,297        | 27,531  | 21,556,962 | 36,423,513  | 59.2     | 751          | 0      | 0          | 1,616,770 | 992      | 0     | 0          | 1,617,762 | 3,595,123  | 45.0             |              |
| 度          | 花巻—福岡   | 361        | 477,603  | 775:26                               | 16,195        | 27,455  | 21,419,370 | 36,322,965  | 59.0     | 1,986        | 0      | 0          | 1,606,453 | 2,627    | 0     | 0          | 1,609,080 | 3,585,201  | 44.9             |              |
| 計          | 計       | 723        | 956,529  | 1437:27                              | 32,492        | 54,986  | 42,976,332 | 72,746,478  | 59.1     | 2,737        | 0      | 0          | 3,223,223 | 3,619    | 0     | 0          | 3,226,842 | 7,180,324  | 44.9             |              |
| 福岡—仙台線     |         |            |          |                                      |               |         |            |             |          |              |        |            |           |          |       |            |           |            |                  |              |
| 1          | 福岡—仙台   | 431        | 541,336  | 799:37                               | 17,442        | 33,220  | 21,907,152 | 41,724,320  | 52.5     | 2,029        | 0      | 6,701      | 1,643,036 | 2,548    | 0     | 8,416      | 1,654,000 | 4,324,152  | 38.3             |              |
| 2          | 1,256km | 348        | 437,088  | 650:57                               | 10,489        | 26,160  | 13,174,184 | 32,856,960  | 40.1     | 1,863        | 0      | 6,601      | 988,064   | 2,340    | 0     | 8,291      | 998,695   | 3,402,638  | 29.4             |              |
| 3          |         | 407        | 511,192  | 755:00                               | 15,563        | 30,940  | 19,547,128 | 38,860,640  | 50.3     | 1,460        | 0      | 7,895      | 1,466,035 | 1,834    | 0     | 9,916      | 1,477,785 | 4,025,728  | 36.7             |              |
| 4          |         | 385        | 483,560  | 707:11                               | 18,469        | 29,200  | 23,176,968 | 36,675,200  | 63.2     | 2,219        | 0      | 7,110      | 1,738,272 | 2,787    | 0     | 8,931      | 1,749,990 | 3,799,067  | 46.1             |              |
| 5          |         | 434        | 545,104  | 799:25                               | 19,565        | 33,480  | 24,627,648 | 42,050,880  | 58.6     | 4,117        | 0      | 6,570      | 1,847,073 | 5,171    | 0     | 8,252      | 1,860,496 | 4,358,106  | 42.7             |              |
| 6          |         | 416        | 522,496  | 760:24                               | 17,977        | 32,120  | 22,579,112 | 40,342,720  | 56.0     | 6,717        | 0      | 1,067      | 1,693,433 | 8,436    | 0     | 1,340      | 1,703,209 | 4,181,184  | 40.7             |              |
| 7          |         | 417        | 523,752  | 767:57                               | 19,116        | 32,290  | 24,009,696 | 40,556,240  | 59.2     | 2,288        | 0      | 6,723      | 1,800,727 | 2,874    | 0     | 8,444      | 1,812,045 | 4,203,668  | 43.1             |              |
| 8          |         | 431        | 541,336  | 782:56                               | 24,697        | 33,270  | 31,019,432 | 41,787,120  | 74.2     | 2,815        | 0      | 6,965      | 2,326,458 | 3,536    | 0     | 8,748      | 2,338,742 | 4,330,853  | 54.0             |              |
| 9          |         | 393        | 493,608  | 721:31                               | 21,875        | 30,310  | 27,475,000 | 38,069,360  | 72.2     | 1,479        | 0      | 6,884      | 2,060,625 | 1,858    | 0     | 8,646      | 2,071,129 | 3,945,438  | 52.5             |              |
| 10         |         | 434        | 545,104  | 801:12                               | 27,555        | 33,480  | 34,609,080 | 42,050,880  | 82.3     | 1,969        | 0      | 7,112      | 2,595,681 | 2,473    | 0     | 8,932      | 2,607,086 | 4,358,106  | 59.8             |              |
| 11         |         | 417        | 523,752  | 772:53                               | 26,825        | 32,190  | 33,692,200 | 40,430,640  | 83.3     | 2,953        | 0      | 7,980      | 2,526,915 | 3,709    | 0     |            |           |            |                  |              |

第3表 国内定期航空路線別、区間別、月別運航及び輸送実績

(ローカル線)

(令和4年)

| 月別         | 区分 | 区間<br>(km) | 運航<br>回数 | 運<br>航<br>キ<br>ロ<br>メ<br>ー<br>ト<br>ル | 運航時間<br>(時：分) | 旅 客    |         |             |             | 重量(kg)       |     |            | トンキロメートル |           |     |            |       | 利用可能<br>トンキロメートル | 重量利<br>用率(%) |      |
|------------|----|------------|----------|--------------------------------------|---------------|--------|---------|-------------|-------------|--------------|-----|------------|----------|-----------|-----|------------|-------|------------------|--------------|------|
|            |    |            |          |                                      |               | 旅客数    | 座席数     | 人キロメートル     | 座席キロメートル    | 座席利用<br>率(%) | 貨物  | 超 過<br>手荷物 | 郵便物      | 旅客        | 貨物  | 超 過<br>手荷物 | 郵便物   |                  |              | 計    |
| 福岡—茨城(百里)線 |    |            |          |                                      |               |        |         |             |             |              |     |            |          |           |     |            |       |                  |              |      |
| 1          |    | 福岡—茨城      | 61       | 69,906                               | 110:21        | 4,974  | 10,797  | 5,700,204   | 12,373,362  | 46.1         | 0   | 174        | 0        | 427,515   | 0   | 199        | 0     | 427,714          | 1,416,327    | 30.2 |
| 2          |    | 1,146km    | 52       | 59,592                               | 93:12         | 2,337  | 9,204   | 2,678,202   | 10,547,784  | 25.4         | 0   | 186        | 0        | 200,865   | 0   | 213        | 0     | 201,078          | 1,207,360    | 16.7 |
| 3          |    |            | 61       | 69,906                               | 109:25        | 4,561  | 10,797  | 5,226,906   | 12,373,362  | 42.2         | 0   | 231        | 0        | 392,018   | 0   | 265        | 0     | 392,283          | 1,416,327    | 27.7 |
| 4          |    |            | 60       | 68,760                               | 107:24        | 5,654  | 10,620  | 6,479,484   | 12,170,520  | 53.2         | 0   | 591        | 0        | 485,962   | 0   | 678        | 0     | 486,640          | 1,393,108    | 34.9 |
| 5          |    |            | 62       | 71,052                               | 110:02        | 6,610  | 10,974  | 7,575,060   | 12,576,204  | 60.2         | 0   | 177        | 0        | 568,130   | 0   | 203        | 0     | 568,333          | 1,439,546    | 39.5 |
| 6          |    |            | 60       | 68,760                               | 105:20        | 5,824  | 10,620  | 6,674,304   | 12,170,520  | 54.8         | 0   | 386        | 0        | 500,572   | 0   | 442        | 0     | 501,014          | 1,393,108    | 36.0 |
| 7          |    |            | 62       | 71,052                               | 109:55        | 6,810  | 10,974  | 7,804,260   | 12,576,204  | 62.1         | 0   | 183        | 0        | 585,319   | 0   | 210        | 0     | 585,529          | 1,439,546    | 40.7 |
| 8          |    |            | 61       | 69,906                               | 105:52        | 8,229  | 10,797  | 9,430,434   | 12,373,362  | 76.2         | 0   | 338        | 0        | 707,282   | 0   | 387        | 0     | 707,669          | 1,416,327    | 50.0 |
| 9          |    |            | 56       | 64,176                               | 97:21         | 6,357  | 9,912   | 7,285,122   | 11,359,152  | 64.1         | 0   | 161        | 0        | 546,384   | 0   | 184        | 0     | 546,568          | 1,300,234    | 42.0 |
| 10         |    |            | 62       | 71,052                               | 110:06        | 8,534  | 10,974  | 9,779,964   | 12,576,204  | 77.8         | 0   | 284        | 0        | 733,497   | 0   | 325        | 0     | 733,822          | 1,439,546    | 51.0 |
| 11         |    |            | 60       | 68,760                               | 109:53        | 8,961  | 10,620  | 10,269,306  | 12,170,520  | 84.4         | 0   | 185        | 0        | 770,198   | 0   | 212        | 0     | 770,410          | 1,393,108    | 55.3 |
| 12         |    |            | 62       | 71,052                               | 116:50        | 8,474  | 10,974  | 9,711,204   | 12,576,204  | 77.2         | 0   | 196        | 0        | 728,340   | 0   | 225        | 0     | 728,565          | 1,439,546    | 50.6 |
| 暦          |    | 福岡—茨城      | 360      | 412,560                              | 562:10        | 38,762 | 63,720  | 44,421,252  | 73,023,120  | 60.8         | 0   | 1,628      | 0        | 3,331,593 | 0   | 1,865      | 0     | 3,333,458        | 8,358,651    | 39.9 |
| 年          |    | 茨城—福岡      | 359      | 411,414                              | 723:31        | 38,563 | 63,543  | 44,193,198  | 72,820,278  | 60.7         | 0   | 1,464      | 0        | 3,314,489 | 0   | 1,678      | 0     | 3,316,167        | 8,335,432    | 39.8 |
| 計          |    | 計          | 719      | 823,974                              | 1285:41       | 77,325 | 127,263 | 88,614,450  | 145,843,398 | 60.8         | 0   | 3,092      | 0        | 6,646,082 | 0   | 3,543      | 0     | 6,649,625        | 16,694,083   | 39.8 |
| 1          |    | 福岡—茨城      | 62       | 71,052                               | 117:05        | 7,713  | 10,974  | 8,839,098   | 12,576,204  | 70.3         | 0   | 300        | 0        | 662,933   | 0   | 344        | 0     | 663,277          | 1,439,546    | 46.1 |
| 2          |    |            | 56       | 64,176                               | 105:17        | 8,326  | 9,912   | 9,541,596   | 11,359,152  | 84.0         | 0   | 166        | 0        | 715,619   | 0   | 190        | 0     | 715,809          | 1,300,234    | 55.1 |
| 3          |    |            | 62       | 71,052                               | 114:59        | 9,527  | 10,974  | 10,917,942  | 12,576,204  | 86.8         | 0   | 649        | 0        | 818,845   | 0   | 744        | 0     | 819,589          | 1,439,546    | 56.9 |
| 年          |    | 福岡—茨城      | 362      | 414,852                              | 570:54        | 45,461 | 64,074  | 52,098,306  | 73,428,804  | 71.0         | 0   | 1,744      | 0        | 3,907,372 | 0   | 1,998      | 0     | 3,909,370        | 8,405,088    | 46.5 |
| 度          |    | 茨城—福岡      | 363      | 415,998                              | 739:10        | 45,558 | 64,251  | 52,209,468  | 73,631,646  | 70.9         | 0   | 1,872      | 0        | 3,915,709 | 0   | 2,146      | 0     | 3,917,855        | 8,428,307    | 46.5 |
| 計          |    | 計          | 725      | 830,850                              | 1310:04       | 91,019 | 128,325 | 104,307,774 | 147,060,450 | 70.9         | 0   | 3,616      | 0        | 7,823,081 | 0   | 4,144      | 0     | 7,827,225        | 16,833,395   | 46.5 |
| 福岡—新潟線     |    |            |          |                                      |               |        |         |             |             |              |     |            |          |           |     |            |       |                  |              |      |
| 1          |    | 福岡—新潟      | 170      | 196,520                              | 289:59        | 4,681  | 12,698  | 5,411,236   | 14,678,888  | 36.9         | 0   | 14         | 0        | 405,842   | 0   | 16         | 0     | 405,858          | 1,542,406    | 26.3 |
| 2          |    | 1,156km    | 166      | 191,896                              | 279:14        | 2,793  | 12,376  | 3,228,708   | 14,306,656  | 22.6         | 0   | 6          | 0        | 242,153   | 0   | 7          | 0     | 242,160          | 1,502,594    | 16.1 |
| 3          |    |            | 184      | 212,704                              | 305:45        | 5,769  | 13,684  | 6,668,964   | 15,818,704  | 42.2         | 0   | 58         | 0        | 500,172   | 0   | 67         | 0     | 500,239          | 1,649,204    | 30.3 |
| 4          |    |            | 180      | 208,080                              | 294:58        | 5,972  | 13,072  | 6,903,632   | 15,111,232  | 45.7         | 0   | 34         | 0        | 517,772   | 0   | 39         | 0     | 517,811          | 1,512,370    | 34.2 |
| 5          |    |            | 185      | 213,860                              | 301:57        | 6,821  | 13,514  | 7,885,076   | 15,622,184  | 50.5         | 0   | 45         | 0        | 591,381   | 0   | 52         | 0     | 591,433          | 1,579,294    | 37.4 |
| 6          |    |            | 178      | 205,768                              | 289:38        | 6,096  | 12,936  | 7,046,976   | 14,954,016  | 47.1         | 0   | 29         | 0        | 528,524   | 0   | 34         | 0     | 528,558          | 1,501,838    | 35.2 |
| 7          |    |            | 184      | 212,704                              | 296:06        | 7,230  | 13,332  | 8,357,880   | 15,411,792  | 54.2         | 0   | 16         | 0        | 626,841   | 0   | 18         | 0     | 626,859          | 1,534,404    | 40.9 |
| 8          |    |            | 186      | 215,016                              | 300:34        | 8,565  | 13,472  | 9,901,140   | 15,573,632  | 63.6         | 0   | 35         | 0        | 742,585   | 0   | 40         | 0     | 742,625          | 1,551,128    | 47.9 |
| 9          |    |            | 170      | 196,520                              | 272:42        | 6,841  | 12,392  | 7,908,196   | 14,325,152  | 55.2         | 0   | 60         | 0        | 593,115   | 0   | 69         | 0     | 593,184          | 1,440,164    | 41.2 |
| 10         |    |            | 186      | 215,016                              | 305:22        | 8,945  | 13,496  | 10,340,420  | 15,601,376  | 66.3         | 0   | 92         | 0        | 775,531   | 0   | 106        | 0     | 775,637          | 1,558,955    | 49.8 |
| 11         |    |            | 180      | 208,080                              | 300:56        | 9,657  | 13,416  | 11,163,492  | 15,508,896  | 72.0         | 0   | 32         | 0        | 837,262   | 0   | 37         | 0     | 837,299          | 1,624,561    | 51.5 |
| 12         |    |            | 167      | 193,052                              | 291:22        | 7,264  | 12,472  | 8,397,184   | 14,417,632  | 58.2         | 0   | 63         | 0        | 629,789   | 0   | 73         | 0     | 629,862          | 1,512,104    | 41.7 |
| 暦          |    | 福岡—新潟      | 1,067    | 1,233,452                            | 1602:33       | 40,269 | 78,330  | 46,550,964  | 90,549,480  | 51.4         | 0   | 244        | 0        | 3,491,323 | 0   | 282        | 0     | 3,491,605        | 9,238,809    | 37.8 |
| 年          |    | 新潟—福岡      | 1,069    | 1,235,764                            | 1926:00       | 40,365 | 78,530  | 46,661,940  | 90,780,680  | 51.4         | 0   | 240        | 0        | 3,499,644 | 0   | 276        | 0     | 3,499,920        | 9,270,213    | 37.8 |
| 計          |    | 計          | 2,136    | 2,469,216                            | 3528:33       | 80,634 | 156,860 | 93,212,904  | 181,330,160 | 51.4         | 0   | 484        | 0        | 6,990,967 | 0   | 558        | 0     | 6,991,525        | 18,509,022   | 37.8 |
| 1          |    | 福岡—新潟      | 164      | 189,584                              | 284:42        | 7,159  | 12,236  | 8,275,804   | 14,144,816  | 58.5         | 0   | 55         | 0        | 620,685   | 0   | 64         | 0     | 620,749          | 1,485,871    | 41.8 |
| 2          |    |            | 164      | 189,584                              | 285:12        | 8,539  | 12,236  | 9,871,084   | 14,144,816  | 69.8         | 0   | 38         | 0        | 740,332   | 0   | 40         | 0     | 740,372          | 1,485,872    | 49.8 |
| 3          |    |            | 185      | 213,860                              | 305:12        | 9,993  | 13,804  | 11,551,908  | 15,957,424  | 72.4         | 0   | 58         | 0        | 866,394   | 0   | 67         | 0     | 866,461          | 1,676,318    | 51.7 |
| 年          |    | 福岡—新潟      | 1,062    | 1,227,672                            | 1602:17       | 46,245 | 77,970  | 53,459,220  | 90,133,320  | 59.3         | 0   | 321        | 0        | 4,009,443 | 0   | 371        | 0     | 4,009,814        | 9,201,073    | 43.6 |
| 度          |    | 新潟—福岡      | 1,067    | 1,233,452                            | 1926:24       | 46,837 | 78,408  | 54,143,572  | 90,639,648  | 59.7         | 0   | 233        | 0        | 4,060,768 | 0   | 268        | 0     | 4,061,036        | 9,261,806    | 43.8 |
| 計          |    | 計          | 2,129    | 2,461,124                            | 3528:41       | 93,082 | 156,378 | 107,602,792 | 180,772,968 | 59.5         | 0   | 554        | 0        | 8,070,211 | 0   | 639        | 0     | 8,070,850        | 18,462,879   | 43.7 |
| 福岡—金沢(小松)線 |    |            |          |                                      |               |        |         |             |             |              |     |            |          |           |     |            |       |                  |              |      |
| 1          |    | 福岡—金沢      | 242      | 194,084                              | 349:36        | 6,791  | 17,908  | 5,446,382   | 14,362,216  | 37.9         | 426 | 236        | 2,199    | 408,479   | 341 | 190        | 1,763 | 410,773          | 1,377,960    | 29.8 |
| 2          |    | 802km      | 166      | 133,132                              | 242:41        | 4,497  | 12,284  | 3,606,594   | 9,851,768   | 36.6         | 698 | 255        | 2,167    | 270,494   | 560 | 205        | 1,738 | 272,997          | 938,450      | 29.1 |
| 3          |    |            | 189      | 151,578                              | 270:41        | 7,879  | 13,985  | 6,318,958   | 11,215,970  | 56.3         | 708 | 290        | 2,527    | 473,922   | 568 | 233        | 2,027 | 476,750          | 1,070,168    | 44.5 |
| 4          |    |            | 198      | 158,796                              | 278:24        | 7,952  | 14,652  | 6,377,504   | 11,750,904  | 54.3         | 736 | 214        | 2,421    | 478,313   | 590 | 171        | 1,942 | 481,016          | 1,122,394    | 42.9 |
| 5          |    |            | 208      | 166,816                              | 291:15        | 9,699  | 15,392  | 7,778,598   | 12,344,384  | 63.0         | 463 | 246        | 2,339    | 583,395   | 371 | 198        | 1,876 | 585,840          | 1,179,640    | 49.7 |
| 6          |    |            | 240      | 192,480                              | 338:55        | 8,166  | 17,759  | 6,549,132   | 14,242,718  | 46.0         | 553 | 64         | 2,504    | 491,185   | 444 | 51         | 2,008 | 493,688          | 1,367,378    | 36.1 |
| 7          |    |            | 248      | 198,896                              | 350:37        | 8,438  | 18,536  | 6,767,276   | 14,865,872  | 45.5         | 762 | 190        | 2,378    | 507,546   | 611 | 153        | 1,907 | 510,217          | 1,429,852    | 35.7 |
| 8          |    |            | 244      | 195,688                              | 344:01        | 11,680 | 18,055  | 9,367,360   | 14,480,110  | 64.7         | 851 | 228        | 2,279    | 702,553   | 683 | 183        | 1,828 | 705,247          | 1,389,626    | 50.8 |
| 9          |    |            | 222      | 178,044                              | 312:53        | 9,729  | 16,427  | 7,802,658   | 13,174,454  | 59.2         | 495 | 166        | 2,412    | 585,200   | 397 | 133        | 1,934 | 587,664          | 1,264,825    | 46.5 |
| 10         |    |            | 243      | 194,886                              | 343:49        | 13,012 | 18,238  | 10,435,624  | 14,626,876  | 71.3         | 484 | 181        | 2,285    | 782,672   | 389 | 145        | 1,833 | 785,039          | 1,431,811    | 54.8 |
| 11         |    |            | 234      | 187,668                              | 333:59        | 14,823 | 17,828  | 11,888,046  | 14,298,056  | 83.1         | 549 |            |          |           |     |            |       |                  |              |      |

第3表 国内定期航空路線別、区間別、月別運航及び輸送実績

(ローカル線)

(令和4年)

| 区分<br>月別 | 区間<br>(km) | 運航<br>回数 | 運 航<br>キロメートル | 運航時間<br>(時：分) | 旅 客    |         |            |             |              | 重量(kg) |            |       | トンキロメートル  |       |            |       |           | 利用可能<br>トンキロメートル | 重量利<br>用率(%) |
|----------|------------|----------|---------------|---------------|--------|---------|------------|-------------|--------------|--------|------------|-------|-----------|-------|------------|-------|-----------|------------------|--------------|
|          |            |          |               |               | 旅客数    | 座席数     | 人キロメートル    | 座席キロメートル    | 座席利用<br>率(%) | 貨物     | 超 過<br>手荷物 | 郵便物   | 旅客        | 貨物    | 超 過<br>手荷物 | 郵便物   | 計         |                  |              |
| 福岡—松本線   |            |          |               |               |        |         |            |             |              |        |            |       |           |       |            |       |           |                  |              |
| 1        | 福岡—松本      | 123      | 111,438       | 197:06        | 4,592  | 10,164  | 4,160,352  | 9,208,584   | 45.2         | 0      | 131        | 0     | 312,026   | 0     | 118        | 0     | 312,144   | 953,893          | 32.7         |
| 2        | 906km      | 95       | 86,070        | 151:10        | 2,840  | 7,772   | 2,573,040  | 7,041,432   | 36.5         | 0      | 65         | 0     | 192,978   | 0     | 59         | 0     | 193,037   | 716,809          | 26.9         |
| 3        |            | 116      | 105,096       | 184:39        | 5,204  | 9,552   | 4,714,824  | 8,654,112   | 54.5         | 0      | 93         | 0     | 353,612   | 0     | 84         | 0     | 353,696   | 891,055          | 39.7         |
| 4        |            | 119      | 107,814       | 186:26        | 5,352  | 9,740   | 4,848,912  | 8,824,440   | 54.9         | 0      | 24         | 0     | 363,669   | 0     | 22         | 0     | 363,691   | 899,056          | 40.5         |
| 5        |            | 123      | 111,438       | 190:23        | 6,543  | 10,140  | 5,927,958  | 9,186,840   | 64.5         | 0      | 57         | 0     | 444,597   | 0     | 52         | 0     | 444,649   | 947,777          | 46.9         |
| 6        |            | 120      | 108,720       | 185:42        | 5,801  | 9,848   | 5,255,706  | 8,922,288   | 58.9         | 0      | 31         | 0     | 394,178   | 0     | 28         | 0     | 394,206   | 913,275          | 43.2         |
| 7        |            | 122      | 110,532       | 192:03        | 6,713  | 9,976   | 6,081,978  | 9,038,256   | 67.3         | 0      | 66         | 0     | 456,149   | 0     | 60         | 0     | 456,209   | 919,290          | 49.6         |
| 8        |            | 123      | 111,438       | 192:24        | 7,832  | 10,108  | 7,095,792  | 9,157,848   | 77.5         | 0      | 51         | 0     | 532,184   | 0     | 46         | 0     | 532,230   | 939,623          | 56.6         |
| 9        |            | 113      | 102,378       | 175:56        | 6,597  | 9,268   | 5,976,882  | 8,396,808   | 71.2         | 0      | 28         | 0     | 448,266   | 0     | 25         | 0     | 448,291   | 858,591          | 52.2         |
| 10       |            | 124      | 112,344       | 192:29        | 8,697  | 10,160  | 7,879,482  | 9,204,960   | 85.6         | 0      | 56         | 0     | 590,961   | 0     | 51         | 0     | 591,012   | 939,573          | 62.9         |
| 11       |            | 120      | 108,720       | 190:57        | 7,868  | 10,032  | 7,128,408  | 9,088,992   | 78.4         | 0      | 115        | 0     | 534,631   | 0     | 104        | 0     | 534,735   | 960,160          | 55.7         |
| 12       |            | 120      | 108,720       | 196:16        | 6,469  | 10,064  | 5,860,914  | 9,117,984   | 64.3         | 0      | 15         | 0     | 439,569   | 0     | 14         | 0     | 439,583   | 968,315          | 45.4         |
| 暦        | 福岡—松本      | 708      | 641,448       | 1029:27       | 37,353 | 57,792  | 33,841,818 | 52,359,552  | 64.6         | 0      | 418        | 0     | 2,538,137 | 0     | 377        | 0     | 2,538,514 | 5,309,025        | 47.8         |
| 年        | 松本—福岡      | 710      | 643,260       | 1206:04       | 37,155 | 59,032  | 33,662,430 | 53,482,992  | 62.9         | 0      | 314        | 0     | 2,524,683 | 0     | 286        | 0     | 2,524,969 | 5,598,392        | 45.1         |
| 計        | 計          | 1,418    | 1,284,708     | 2235:31       | 74,508 | 116,824 | 67,504,248 | 105,842,544 | 63.8         | 0      | 732        | 0     | 5,062,820 | 0     | 663        | 0     | 5,063,483 | 10,907,417       | 46.4         |
| 1        | 福岡—松本      | 120      | 108,720       | 194:25        | 6,074  | 10,080  | 5,503,044  | 9,132,480   | 60.3         | 0      | 77         | 0     | 412,728   | 0     | 70         | 0     | 412,798   | 972,392          | 42.5         |
| 2        |            | 107      | 96,942        | 170:47        | 6,573  | 8,988   | 5,955,138  | 8,143,128   | 73.1         | 0      | 30         | 0     | 446,636   | 0     | 27         | 0     | 446,663   | 867,050          | 51.5         |
| 3        |            | 122      | 110,532       | 191:35        | 8,262  | 10,200  | 7,485,372  | 9,241,200   | 81.0         | 0      | 92         | 0     | 561,403   | 0     | 84         | 0     | 561,487   | 976,367          | 57.5         |
| 年        | 福岡—松本      | 717      | 649,602       | 1043:23       | 41,537 | 58,612  | 37,632,522 | 53,102,472  | 70.9         | 0      | 367        | 0     | 2,822,440 | 0     | 332        | 0     | 2,822,772 | 5,398,263        | 52.3         |
| 度        | 松本—福岡      | 716      | 648,696       | 1216:00       | 41,244 | 59,992  | 37,367,064 | 54,352,752  | 68.7         | 0      | 275        | 0     | 2,802,531 | 0     | 251        | 0     | 2,802,782 | 5,763,206        | 48.6         |
| 計        | 計          | 1,433    | 1,298,298     | 2259:23       | 82,781 | 118,604 | 74,999,586 | 107,455,224 | 69.8         | 0      | 642        | 0     | 5,624,971 | 0     | 583        | 0     | 5,625,554 | 11,161,469       | 50.4         |
| 福岡—出雲線   |            |          |               |               |        |         |            |             |              |        |            |       |           |       |            |       |           |                  |              |
| 1        | 福岡—出雲      | 123      | 51,045        | 125:40        | 2,342  | 5,904   | 971,930    | 2,450,160   | 39.7         | 10     | 18         | 0     | 72,895    | 4     | 7          | 0     | 72,906    | 248,946          | 29.3         |
| 2        | 415km      | 100      | 41,500        | 101:52        | 1,499  | 4,800   | 622,085    | 1,992,000   | 31.2         | 26     | 12         | 0     | 46,657    | 11    | 4          | 0     | 46,672    | 202,396          | 23.1         |
| 3        |            | 119      | 49,385        | 124:22        | 2,628  | 5,712   | 1,090,620  | 2,370,480   | 46.0         | 3      | 21         | 0     | 81,797    | 1     | 9          | 0     | 81,807    | 240,850          | 34.0         |
| 4        |            | 118      | 48,970        | 121:52        | 2,951  | 5,664   | 1,224,665  | 2,350,560   | 52.1         | 11     | 23         | 0     | 91,850    | 5     | 10         | 0     | 91,865    | 238,826          | 38.5         |
| 5        |            | 124      | 51,460        | 128:09        | 3,050  | 5,952   | 1,265,750  | 2,470,080   | 51.2         | 6      | 23         | 0     | 94,931    | 2     | 10         | 0     | 94,943    | 250,970          | 37.8         |
| 6        |            | 118      | 48,970        | 123:55        | 2,597  | 5,664   | 1,077,755  | 2,350,560   | 45.9         | 0      | 20         | 0     | 80,832    | 0     | 8          | 0     | 80,840    | 238,826          | 33.8         |
| 7        |            | 121      | 50,215        | 127:05        | 2,297  | 5,808   | 953,255    | 2,410,320   | 39.5         | 12     | 18         | 0     | 71,494    | 5     | 8          | 0     | 71,507    | 244,898          | 29.2         |
| 8        |            | 120      | 49,800        | 127:07        | 2,476  | 5,760   | 1,027,540  | 2,390,400   | 43.0         | 0      | 19         | 0     | 77,065    | 0     | 8          | 0     | 77,073    | 242,874          | 31.7         |
| 9        |            | 108      | 44,820        | 114:13        | 2,579  | 5,184   | 1,070,285  | 2,151,360   | 49.7         | 5      | 20         | 0     | 80,271    | 2     | 8          | 0     | 80,281    | 218,588          | 36.7         |
| 10       |            | 123      | 51,045        | 131:28        | 4,096  | 5,904   | 1,699,840  | 2,450,160   | 69.4         | 134    | 32         | 0     | 127,488   | 56    | 14         | 0     | 127,558   | 248,946          | 51.2         |
| 11       |            | 115      | 47,725        | 117:51        | 4,797  | 5,520   | 1,990,755  | 2,290,800   | 86.9         | 60     | 37         | 0     | 149,306   | 25    | 15         | 0     | 149,346   | 232,754          | 64.2         |
| 12       |            | 115      | 47,725        | 124:26        | 3,493  | 5,520   | 1,449,595  | 2,290,800   | 63.3         | 56     | 27         | 0     | 108,720   | 23    | 11         | 0     | 108,754   | 232,754          | 46.7         |
| 暦        | 福岡—出雲      | 702      | 291,330       | 716:35        | 16,883 | 33,696  | 7,006,445  | 13,983,840  | 50.1         | 74     | 131        | 0     | 525,483   | 30    | 54         | 0     | 525,567   | 1,420,814        | 37.0         |
| 年        | 出雲—福岡      | 702      | 291,330       | 751:25        | 17,922 | 33,696  | 7,437,630  | 13,983,840  | 53.2         | 249    | 139        | 0     | 557,823   | 104   | 58         | 0     | 557,985   | 1,420,814        | 39.3         |
| 計        | 計          | 1,404    | 582,660       | 1468:00       | 34,805 | 67,392  | 14,444,075 | 27,967,680  | 51.6         | 323    | 270        | 0     | 1,083,306 | 134   | 112        | 0     | 1,083,552 | 2,841,628        | 38.1         |
| 1        | 福岡—出雲      | 117      | 48,555        | 130:42        | 3,123  | 5,616   | 1,296,045  | 2,330,640   | 55.6         | 137    | 24         | 0     | 97,204    | 57    | 10         | 0     | 97,271    | 236,802          | 41.1         |
| 2        |            | 110      | 45,650        | 118:20        | 3,315  | 5,280   | 1,375,725  | 2,191,200   | 62.8         | 10     | 26         | 0     | 103,180   | 4     | 10         | 0     | 103,194   | 222,636          | 46.4         |
| 3        |            | 124      | 51,460        | 131:38        | 4,280  | 5,952   | 1,776,200  | 2,470,080   | 71.9         | 43     | 33         | 0     | 133,215   | 18    | 14         | 0     | 133,247   | 250,970          | 53.1         |
| 年        | 福岡—出雲      | 706      | 292,990       | 729:53        | 19,059 | 33,888  | 7,909,485  | 14,063,520  | 56.2         | 44     | 148        | 0     | 593,212   | 18    | 62         | 0     | 593,292   | 1,428,910        | 41.5         |
| 度        | 出雲—福岡      | 707      | 293,405       | 766:53        | 19,995 | 33,936  | 8,297,925  | 14,083,440  | 58.9         | 430    | 154        | 0     | 622,344   | 179   | 64         | 0     | 622,587   | 1,430,934        | 43.5         |
| 計        | 計          | 1,413    | 586,395       | 1496:46       | 39,054 | 67,824  | 16,207,410 | 28,146,960  | 57.6         | 474    | 302        | 0     | 1,215,556 | 197   | 126        | 0     | 1,215,879 | 2,859,844        | 42.5         |
| 福岡—徳島線   |            |          |               |               |        |         |            |             |              |        |            |       |           |       |            |       |           |                  |              |
| 1        | 福岡—徳島      | 124      | 63,736        | 133:22        | 3,325  | 9,424   | 1,709,050  | 4,843,936   | 35.3         | 4,240  | 0          | 3,075 | 128,179   | 2,179 | 0          | 1,581 | 131,939   | 478,020          | 27.6         |
| 2        | 514km      | 80       | 41,120        | 86:20         | 1,540  | 6,080   | 791,560    | 3,125,120   | 25.3         | 169    | 0          | 0     | 59,367    | 86    | 0          | 0     | 59,453    | 308,400          | 19.3         |
| 3        |            | 84       | 43,176        | 88:54         | 2,817  | 6,384   | 1,447,938  | 3,281,376   | 44.1         | 53     | 0          | 0     | 108,595   | 27    | 0          | 0     | 108,622   | 323,820          | 33.5         |
| 4        |            | 80       | 41,120        | 83:14         | 2,902  | 6,080   | 1,482,890  | 3,125,120   | 47.5         | 316    | 0          | 0     | 111,217   | 162   | 0          | 0     | 111,379   | 308,400          | 36.1         |
| 5        |            | 124      | 63,736        | 127:30        | 3,695  | 9,462   | 1,901,800  | 4,863,468   | 39.1         | 530    | 0          | 0     | 142,635   | 272   | 0          | 0     | 142,907   | 480,488          | 29.7         |
| 6        |            | 120      | 61,680        | 123:37        | 3,278  | 9,158   | 1,684,892  | 4,707,212   | 35.8         | 332    | 0          | 0     | 126,366   | 171   | 0          | 0     | 126,537   | 465,068          | 27.2         |
| 7        |            | 124      | 63,736        | 125:35        | 3,938  | 9,424   | 2,024,132  | 4,843,936   | 41.8         | 33     | 0          | 0     | 151,810   | 17    | 0          | 0     | 151,827   | 478,020          | 31.8         |
| 8        |            | 124      | 63,736        | 125:26        | 5,109  | 9,424   | 2,626,026  | 4,843,936   | 54.2         | 98     | 0          | 0     | 196,952   | 50    | 0          | 0     | 197,002   | 478,020          | 41.2         |
| 9        |            | 108      | 55,512        | 110:52        | 3,859  | 8,208   | 1,983,526  | 4,218,912   | 47.0         | 77     | 0          | 0     | 148,765   | 39    | 0          | 0     | 148,804   | 416,340          | 35.7         |
| 10       |            | 124      | 63,736        | 129:40        | 5,427  | 9,424   | 2,789,478  | 4,843,936   | 57.6         | 47     | 0          | 0     | 209,211   | 24    | 0          | 0     | 209,235   | 478,020          | 43.8         |
| 11       |            | 120      | 61,680        | 127:35        | 6,289  | 9,120   | 3,232,546  | 4,687,680   | 69.0         | 4,964  | 0          | 0     | 242,441   | 2,551 | 0          | 0     | 244,992   | 462,600          | 53.0         |
| 12       |            | 124      | 63,736        | 138:16        | 5,503  | 9,424   | 2,828,542  | 4,843,936   | 58.4         | 104    | 0          | 0     | 212,141   | 53    | 0          | 0     | 212,194   | 478,020          | 44.4         |
| 暦        | 福岡—徳島      | 668      | 343,352       | 656:22        | 24,628 | 50,806  | 12,656,222 | 26,114,284  | 48.5         | 5,077  | 0          | 1,426 | 949,217   | 2,607 | 0          | 733   | 952,557   | 2,577,608        | 37.0         |
| 年        | 徳島—福岡      | 668      | 343,352       | 743:59        | 23,054 | 50,806  | 11,846,158 | 26,114,284  | 45.4         | 5,8    |            |       |           |       |            |       |           |                  |              |



第3表 国内定期航空路線別、区間別、月別運航及び輸送実績

(ローカル線)

(令和4年)

| 月別     | 区分 | 区間<br>(km) | 運航<br>回数 | 運航<br>キロメートル | 運航時間<br>(時：分) | 旅 客     |         |            |            | 重量(kg)       |         |            | トンキロメートル |           |        |            |     | 利用可能<br>トンキロメートル | 重量利<br>用率(%) |      |
|--------|----|------------|----------|--------------|---------------|---------|---------|------------|------------|--------------|---------|------------|----------|-----------|--------|------------|-----|------------------|--------------|------|
|        |    |            |          |              |               | 旅客数     | 座席数     | 人キロメートル    | 座席キロメートル   | 座席利用<br>率(%) | 貨物      | 超 過<br>手荷物 | 郵便物      | 旅客        | 貨物     | 超 過<br>手荷物 | 郵便物 |                  |              | 計    |
| 福岡—松山線 |    |            |          |              |               |         |         |            |            |              |         |            |          |           |        |            |     |                  |              |      |
| 1      |    | 福岡—松山      | 248      | 79,112       | 186:34        | 7,244   | 18,848  | 2,310,836  | 6,012,512  | 38.4         | 186,585 | 0          | 0        | 173,313   | 59,520 | 0          | 0   | 232,833          | 593,340      | 39.2 |
| 2      |    | 319km      | 122      | 38,918       | 91:12         | 4,449   | 9,348   | 1,419,231  | 2,982,012  | 47.6         | 4,658   | 0          | 0        | 106,442   | 1,486  | 0          | 0   | 107,928          | 294,948      | 36.6 |
| 3      |    |            | 190      | 60,610       | 137:47        | 7,787   | 14,440  | 2,484,053  | 4,606,360  | 53.9         | 2,508   | 0          | 0        | 186,304   | 800    | 0          | 0   | 187,104          | 454,576      | 41.2 |
| 4      |    |            | 238      | 75,922       | 175:06        | 8,791   | 18,088  | 2,789,336  | 5,770,072  | 48.3         | 1,091   | 0          | 0        | 209,200   | 348    | 0          | 0   | 209,548          | 569,416      | 36.8 |
| 5      |    |            | 246      | 78,474       | 180:46        | 9,096   | 18,734  | 2,908,004  | 5,976,146  | 48.7         | 472     | 0          | 0        | 218,100   | 150    | 0          | 0   | 218,250          | 590,086      | 37.0 |
| 6      |    |            | 237      | 75,603       | 172:26        | 9,284   | 18,088  | 2,961,596  | 5,770,072  | 51.3         | 2,461   | 0          | 0        | 222,119   | 785    | 0          | 0   | 222,904          | 570,085      | 39.1 |
| 7      |    |            | 246      | 78,474       | 180:21        | 9,246   | 18,696  | 2,949,474  | 5,964,024  | 49.5         | 271     | 0          | 0        | 221,211   | 86     | 0          | 0   | 221,297          | 588,556      | 37.6 |
| 8      |    |            | 248      | 79,112       | 182:29        | 10,454  | 18,848  | 3,334,826  | 6,012,512  | 55.5         | 374     | 0          | 0        | 250,112   | 119    | 0          | 0   | 250,231          | 593,340      | 42.2 |
| 9      |    |            | 222      | 70,818       | 162:18        | 9,033   | 18,872  | 2,881,527  | 5,382,168  | 53.5         | 418     | 0          | 0        | 216,114   | 133    | 0          | 0   | 216,247          | 531,136      | 40.7 |
| 10     |    |            | 247      | 78,793       | 181:24        | 11,727  | 18,772  | 3,740,913  | 5,988,268  | 62.5         | 306     | 0          | 0        | 280,568   | 98     | 0          | 0   | 280,666          | 590,948      | 47.5 |
| 11     |    |            | 238      | 75,922       | 186:13        | 12,784  | 18,126  | 4,078,096  | 5,782,194  | 70.5         | 9,283   | 0          | 1,183    | 305,857   | 2,961  | 0          | 377 | 309,195          | 570,946      | 54.2 |
| 12     |    |            | 248      | 79,112       | 207:34        | 12,185  | 18,848  | 3,887,015  | 6,012,512  | 64.6         | 910     | 0          | 0        | 291,526   | 290    | 0          | 0   | 291,816          | 593,340      | 49.2 |
| 暦      |    | 福岡—松山      | 1,365    | 435,435      | 956:55        | 54,965  | 103,854 | 17,528,731 | 33,129,426 | 52.9         | 96,832  | 0          | 668      | 1,314,653 | 30,888 | 0          | 213 | 1,345,754        | 3,270,358    | 41.2 |
| 年      |    | 松山—福岡      | 1,365    | 435,435      | 1087:15       | 57,115  | 103,854 | 18,216,176 | 33,129,426 | 55.0         | 112,505 | 0          | 515      | 1,366,213 | 35,888 | 0          | 164 | 1,402,265        | 3,270,359    | 42.9 |
| 計      |    | 計          | 2,730    | 870,870      | 2044:10       | 112,080 | 207,708 | 35,744,907 | 66,258,852 | 53.9         | 209,337 | 0          | 1,183    | 2,680,866 | 66,776 | 0          | 377 | 2,748,019        | 6,540,717    | 42.0 |
| 1      |    | 福岡—松山      | 242      | 77,198       | 199:28        | 10,459  | 18,392  | 3,336,421  | 5,867,048  | 56.9         | 1,212   | 0          | 0        | 250,231   | 387    | 0          | 0   | 250,618          | 578,986      | 43.3 |
| 2      |    |            | 224      | 71,456       | 180:41        | 10,579  | 17,024  | 3,374,701  | 5,430,656  | 62.1         | 905     | 0          | 0        | 253,102   | 288    | 0          | 0   | 253,390          | 535,920      | 47.3 |
| 3      |    |            | 248      | 79,112       | 195:53        | 12,597  | 18,848  | 4,018,443  | 6,012,512  | 66.8         | 1,213   | 0          | 0        | 301,384   | 387    | 0          | 0   | 301,771          | 593,340      | 50.9 |
| 年      |    | 福岡—松山      | 1,442    | 459,998      | 1028:08       | 62,043  | 109,668 | 19,786,613 | 34,984,092 | 56.6         | 11,389  | 0          | 668      | 1,483,994 | 3,632  | 0          | 213 | 1,487,839        | 3,453,049    | 43.1 |
| 度      |    | 松山—福岡      | 1,442    | 459,998      | 1178:31       | 64,192  | 109,668 | 20,473,739 | 34,984,092 | 58.5         | 7,527   | 0          | 515      | 1,535,530 | 2,400  | 0          | 164 | 1,538,094        | 3,453,050    | 44.5 |
| 計      |    | 計          | 2,884    | 919,996      | 2204:39       | 126,235 | 219,336 | 40,260,352 | 69,968,184 | 57.5         | 18,916  | 0          | 1,183    | 3,019,524 | 6,032  | 0          | 377 | 3,025,933        | 6,906,099    | 43.8 |
| 福岡—高知線 |    |            |          |              |               |         |         |            |            |              |         |            |          |           |        |            |     |                  |              |      |
| 1      |    | 福岡—高知      | 124      | 51,956       | 112:34        | 3,765   | 9,424   | 1,577,535  | 3,948,656  | 40.0         | 112,584 | 0          | 0        | 118,316   | 47,173 | 0          | 0   | 165,489          | 389,670      | 42.5 |
| 2      |    | 419km      | 70       | 29,330       | 62:56         | 1,843   | 5,320   | 772,217    | 2,229,080  | 34.6         | 591     | 0          | 0        | 57,916    | 247    | 0          | 0   | 58,163           | 219,976      | 26.4 |
| 3      |    |            | 86       | 36,034       | 77:15         | 3,169   | 6,536   | 1,327,811  | 2,738,584  | 48.5         | 110     | 0          | 0        | 99,586    | 47     | 0          | 0   | 99,633           | 270,256      | 36.9 |
| 4      |    |            | 84       | 35,196       | 75:34         | 3,791   | 6,384   | 1,583,401  | 2,674,896  | 59.2         | 640     | 0          | 0        | 118,755   | 268    | 0          | 0   | 119,023          | 263,970      | 45.1 |
| 5      |    |            | 124      | 51,956       | 112:34        | 4,619   | 9,424   | 1,942,484  | 3,948,656  | 49.2         | 661     | 0          | 0        | 145,686   | 277    | 0          | 0   | 145,963          | 389,670      | 37.5 |
| 6      |    |            | 120      | 50,280       | 107:17        | 4,171   | 9,120   | 1,747,649  | 3,821,280  | 45.7         | 8,263   | 0          | 839      | 131,074   | 3,462  | 0          | 351 | 134,887          | 377,100      | 35.8 |
| 7      |    |            | 124      | 51,956       | 111:18        | 5,309   | 9,424   | 2,224,471  | 3,948,656  | 56.3         | 458     | 0          | 0        | 166,836   | 192    | 0          | 0   | 167,028          | 389,670      | 42.9 |
| 8      |    |            | 124      | 51,956       | 109:25        | 5,468   | 9,424   | 2,291,092  | 3,948,656  | 58.0         | 243     | 0          | 0        | 171,832   | 101    | 0          | 0   | 171,933          | 389,670      | 44.1 |
| 9      |    |            | 111      | 46,509       | 98:49         | 4,658   | 8,436   | 1,951,702  | 3,534,684  | 55.2         | 654     | 0          | 0        | 146,378   | 274    | 0          | 0   | 146,652          | 348,818      | 42.0 |
| 10     |    |            | 124      | 51,956       | 112:00        | 6,093   | 9,424   | 2,552,967  | 3,948,656  | 64.7         | 383     | 0          | 0        | 191,473   | 160    | 0          | 0   | 191,633          | 389,670      | 49.2 |
| 11     |    |            | 119      | 49,861       | 106:44        | 6,434   | 9,120   | 2,695,846  | 3,821,280  | 70.5         | 4,224   | 0          | 968      | 202,189   | 1,770  | 0          | 406 | 204,365          | 377,980      | 54.1 |
| 12     |    |            | 122      | 51,118       | 114:19        | 4,919   | 9,272   | 2,061,061  | 3,884,968  | 53.1         | 207     | 0          | 0        | 154,579   | 87     | 0          | 0   | 154,666          | 383,386      | 40.3 |
| 暦      |    | 福岡—高知      | 667      | 279,473      | 553:35        | 27,361  | 50,730  | 11,465,516 | 21,255,870 | 53.9         | 59,543  | 0          | 328      | 859,915   | 24,948 | 0          | 137 | 885,000          | 2,098,060    | 42.2 |
| 年      |    | 高知—福岡      | 665      | 278,635      | 647:10        | 26,878  | 50,578  | 11,262,720 | 21,192,182 | 53.1         | 69,475  | 0          | 1,479    | 844,705   | 29,110 | 0          | 620 | 874,435          | 2,091,776    | 41.8 |
| 計      |    | 計          | 1,332    | 558,108      | 1200:45       | 54,239  | 101,308 | 22,728,236 | 42,448,052 | 53.5         | 129,018 | 0          | 1,807    | 1,704,620 | 54,058 | 0          | 757 | 1,759,435        | 4,189,836    | 42.0 |
| 1      |    | 福岡—高知      | 122      | 51,118       | 113:18        | 4,462   | 9,272   | 1,869,578  | 3,884,968  | 48.1         | 462     | 0          | 0        | 140,218   | 193    | 0          | 0   | 140,411          | 383,386      | 36.6 |
| 2      |    |            | 112      | 46,928       | 103:31        | 5,214   | 8,512   | 2,184,666  | 3,566,528  | 61.3         | 314     | 0          | 0        | 163,850   | 131    | 0          | 0   | 163,981          | 351,960      | 46.6 |
| 3      |    |            | 124      | 51,956       | 111:27        | 6,577   | 9,424   | 2,755,763  | 3,948,656  | 69.8         | 815     | 0          | 0        | 206,682   | 342    | 0          | 0   | 207,024          | 389,670      | 53.1 |
| 年      |    | 福岡—高知      | 706      | 295,814      | 588:02        | 31,026  | 53,694  | 13,001,151 | 22,497,786 | 57.8         | 9,992   | 0          | 328      | 975,087   | 4,186  | 0          | 137 | 979,410          | 2,220,617    | 44.1 |
| 度      |    | 高知—福岡      | 704      | 294,976      | 688:14        | 30,689  | 53,542  | 12,859,529 | 22,434,098 | 57.3         | 7,332   | 0          | 1,479    | 964,465   | 3,071  | 0          | 620 | 968,156          | 2,214,333    | 43.7 |
| 計      |    | 計          | 1,410    | 590,790      | 1276:16       | 61,715  | 107,236 | 25,860,680 | 44,931,884 | 57.6         | 17,324  | 0          | 1,807    | 1,939,552 | 7,257  | 0          | 757 | 1,947,566        | 4,434,950    | 43.9 |
| 福岡—福江線 |    |            |          |              |               |         |         |            |            |              |         |            |          |           |        |            |     |                  |              |      |
| 1      |    | 福岡—福江      | 192      | 49,920       | 138:01        | 5,694   | 13,776  | 1,480,440  | 3,581,760  | 41.3         | 9,590   | 488        | 0        | 111,034   | 2,493  | 128        | 0   | 113,655          | 344,130      | 33.0 |
| 2      |    | 260km      | 166      | 43,160       | 118:51        | 3,318   | 12,284  | 862,680    | 3,193,840  | 27.0         | 9,251   | 349        | 0        | 64,701    | 2,406  | 92         | 0   | 67,199           | 308,982      | 21.7 |
| 3      |    |            | 161      | 41,860       | 115:10        | 5,868   | 11,914  | 1,525,680  | 3,097,640  | 49.3         | 10,223  | 379        | 0        | 114,427   | 2,657  | 99         | 0   | 117,183          | 298,999      | 39.2 |
| 4      |    |            | 178      | 46,280       | 128:35        | 6,198   | 13,172  | 1,611,480  | 3,424,720  | 47.1         | 7,997   | 499        | 0        | 120,863   | 2,079  | 129        | 0   | 123,071          | 331,322      | 37.1 |
| 5      |    |            | 186      | 48,360       | 133:24        | 7,932   | 13,764  | 2,062,320  | 3,578,640  | 57.6         | 8,276   | 573        | 0        | 154,675   | 2,152  | 149        | 0   | 156,976          | 346,274      | 45.3 |
| 6      |    |            | 149      | 38,740       | 106:39        | 5,779   | 11,026  | 1,502,540  | 2,866,760  | 52.4         | 7,798   | 523        | 0        | 112,691   | 2,027  | 136        | 0   | 114,854          | 276,659      | 41.5 |
| 7      |    |            | 177      | 46,020       | 127:08        | 8,482   | 13,098  | 2,205,320  | 3,405,480  | 64.8         | 7,671   | 484        | 0        | 165,399   | 1,994  | 126        | 0   | 167,519          | 329,255      | 50.9 |
| 8      |    |            | 212      | 55,120       | 151:25        | 11,206  | 15,687  | 2,913,560  | 4,078,620  | 71.4         | 7,939   | 806        | 0        | 218,518   | 2,064  | 210        | 0   | 220,792          | 393,506      | 56.1 |
| 9      |    |            | 162      | 42,120       | 115:38        | 7,232   | 11,978  | 1,880,320  | 3,114,280  | 60.4         | 6,441   | 405        | 0        | 141,025   | 1,675  | 105        | 0   | 142,805          | 301,594      | 47.4 |
| 10     |    |            | 182      | 47,320       | 129:38        | 9,281   | 13,458  | 2,413,060  | 3,499,080  | 69.0         | 7,226   | 628        | 0        | 180,981   | 1,879  | 164        | 0   | 183,024          | 338,710      | 54.0 |
| 11     |    |            | 176      | 45,760       | 126:44        | 10,057  | 25,530  | 2,614,820  | 6,637,800  | 39.4         | 5,686   | 680        | 0        | 196,113   | 1,477  | 177        | 0   | 19               |              |      |

第3表 国内定期航空路線別、区間別、月別運航及び輸送実績

(ローカル線)

(令和4年)

| 区分<br>月別 | 区間<br>(km) | 運航<br>回数 | 運航<br>キロメートル | 運航時間<br>(時：分) | 旅 客     |         |             |             |              | 重量(kg)  |            |        | トンキロメートル  |        |            |       |           | 利用可能<br>トンキロメートル | 重量利<br>用率(%) |
|----------|------------|----------|--------------|---------------|---------|---------|-------------|-------------|--------------|---------|------------|--------|-----------|--------|------------|-------|-----------|------------------|--------------|
|          |            |          |              |               | 旅客数     | 座席数     | 人キロメートル     | 座席キロメートル    | 座席利用率<br>(%) | 貨物      | 超 過<br>手荷物 | 郵便物    | 旅客        | 貨物     | 超 過<br>手荷物 | 郵便物   | 計         |                  |              |
| 福岡—対馬線   |            |          |              |               |         |         |             |             |              |         |            |        |           |        |            |       |           |                  |              |
| 1        | 福岡—対馬      | 312      | 59,280       | 168:33        | 10,907  | 23,088  | 2,072,330   | 4,386,720   | 47.2         | 12,825  | 434        | 316    | 155,425   | 2,437  | 82         | 60    | 158,004   | 419,328          | 37.7         |
| 2        | 190km      | 234      | 44,460       | 126:00        | 5,941   | 17,316  | 1,128,790   | 3,290,040   | 34.3         | 11,443  | 415        | 299    | 84,659    | 2,174  | 79         | 57    | 86,969    | 312,698          | 27.8         |
| 3        |            | 260      | 49,400       | 139:26        | 10,940  | 19,240  | 2,078,600   | 3,655,600   | 56.9         | 14,987  | 519        | 400    | 155,895   | 2,848  | 100        | 76    | 158,919   | 347,984          | 45.7         |
| 4        |            | 280      | 53,200       | 149:18        | 10,474  | 20,720  | 1,990,060   | 3,936,800   | 50.6         | 13,831  | 373        | 345    | 149,256   | 2,628  | 70         | 66    | 152,020   | 375,750          | 40.5         |
| 5        |            | 298      | 56,620       | 156:37        | 13,003  | 22,052  | 2,470,570   | 4,189,880   | 59.0         | 13,834  | 492        | 260    | 185,294   | 2,628  | 93         | 49    | 188,064   | 400,238          | 47.0         |
| 6        |            | 282      | 53,580       | 152:59        | 11,383  | 20,868  | 2,162,770   | 3,964,920   | 54.5         | 15,022  | 383        | 323    | 162,209   | 2,854  | 73         | 61    | 165,197   | 378,514          | 43.6         |
| 7        |            | 302      | 57,380       | 161:06        | 12,874  | 22,346  | 2,446,060   | 4,245,740   | 57.6         | 14,503  | 645        | 383    | 183,455   | 2,755  | 123        | 73    | 186,406   | 405,766          | 45.9         |
| 8        |            | 321      | 60,990       | 170:03        | 15,307  | 23,751  | 2,908,330   | 4,512,690   | 64.4         | 12,998  | 1,070      | 299    | 218,126   | 2,470  | 203        | 57    | 220,856   | 430,351          | 51.3         |
| 9        |            | 275      | 52,250       | 145:29        | 11,392  | 20,350  | 2,164,480   | 3,866,500   | 56.0         | 12,375  | 662        | 386    | 162,337   | 2,351  | 126        | 73    | 164,887   | 369,096          | 44.7         |
| 10       |            | 306      | 58,140       | 163:56        | 15,341  | 22,644  | 2,914,790   | 4,302,360   | 67.7         | 13,894  | 682        | 356    | 218,610   | 2,639  | 129        | 68    | 221,446   | 411,036          | 53.9         |
| 11       |            | 299      | 56,810       | 162:13        | 16,481  | 22,126  | 3,131,390   | 4,203,940   | 74.5         | 16,324  | 896        | 382    | 234,855   | 3,101  | 170        | 73    | 238,199   | 401,620          | 59.3         |
| 12       |            | 296      | 56,240       | 166:12        | 14,141  | 21,893  | 2,686,790   | 4,159,670   | 64.6         | 15,957  | 869        | 380    | 201,510   | 3,032  | 165        | 72    | 204,779   | 397,602          | 51.5         |
| 暦        | 福岡—対馬      | 1,731    | 328,890      | 956:42        | 79,527  | 128,086 | 15,110,130  | 24,336,340  | 62.1         | 28,701  | 3,631      | 0      | 1,133,266 | 5,454  | 690        | 0     | 1,139,410 | 2,322,919        | 49.1         |
| 年        | 対馬—福岡      | 1,734    | 329,460      | 905:10        | 68,657  | 128,308 | 13,044,830  | 24,378,520  | 53.5         | 139,292 | 3,809      | 4,129  | 978,365   | 26,463 | 723        | 785   | 1,006,336 | 2,327,064        | 43.2         |
| 計        | 計          | 3,465    | 658,350      | 1861:52       | 148,184 | 256,394 | 28,154,960  | 48,714,860  | 57.8         | 167,993 | 7,440      | 4,129  | 2,111,631 | 31,917 | 1,413      | 785   | 2,145,746 | 4,649,983        | 46.1         |
| 1        | 福岡—対馬      | 304      | 57,760       | 172:56        | 13,980  | 22,496  | 2,656,200   | 4,274,240   | 62.1         | 12,090  | 877        | 324    | 199,215   | 2,297  | 167        | 62    | 201,741   | 408,142          | 49.4         |
| 2        |            | 277      | 52,630       | 156:00        | 14,330  | 20,498  | 2,722,700   | 3,894,620   | 69.9         | 11,259  | 528        | 293    | 204,203   | 2,140  | 101        | 56    | 206,500   | 371,990          | 55.5         |
| 3        |            | 301      | 57,190       | 166:52        | 15,928  | 22,274  | 3,026,320   | 4,232,060   | 71.5         | 14,765  | 466        | 342    | 229,974   | 2,806  | 89         | 65    | 229,934   | 404,190          | 56.9         |
| 年        | 福岡—対馬      | 1,769    | 336,110      | 988:03        | 88,799  | 130,898 | 16,871,810  | 24,870,620  | 67.8         | 32,039  | 4,071      | 0      | 1,265,392 | 6,088  | 774        | 0     | 1,272,254 | 2,375,043        | 53.6         |
| 度        | 対馬—福岡      | 1,772    | 336,680      | 935:38        | 75,835  | 131,120 | 14,408,650  | 24,912,800  | 57.8         | 134,813 | 3,872      | 4,073  | 1,080,652 | 25,613 | 735        | 775   | 1,107,775 | 2,379,252        | 46.6         |
| 計        | 計          | 3,541    | 672,790      | 1923:41       | 164,634 | 262,018 | 31,280,460  | 49,783,420  | 62.8         | 166,852 | 7,943      | 4,073  | 2,346,044 | 31,701 | 1,509      | 775   | 2,380,029 | 4,754,295        | 50.1         |
| 福岡—宮崎線   |            |          |              |               |         |         |             |             |              |         |            |        |           |        |            |       |           |                  |              |
| 1        | 福岡—宮崎      | 776      | 238,232      | 609:12        | 21,980  | 58,272  | 6,747,860   | 17,889,504  | 37.7         | 3,128   | 197        | 1,734  | 506,089   | 959    | 61         | 532   | 507,641   | 1,757,648        | 28.9         |
| 2        | 307km      | 453      | 139,071      | 358:24        | 15,293  | 34,151  | 4,694,951   | 10,484,357  | 44.8         | 3,120   | 380        | 1,560  | 352,122   | 957    | 117        | 479   | 353,675   | 1,033,340        | 34.2         |
| 3        |            | 527      | 161,789      | 416:57        | 24,585  | 39,596  | 7,547,595   | 12,155,972  | 62.1         | 3,276   | 229        | 1,948  | 566,069   | 1,006  | 71         | 598   | 567,744   | 1,194,624        | 47.5         |
| 4        |            | 575      | 176,525      | 455:11        | 25,206  | 43,284  | 7,729,339   | 13,288,188  | 58.2         | 2,309   | 139        | 1,674  | 579,700   | 709    | 42         | 514   | 580,965   | 1,309,028        | 44.4         |
| 5        |            | 660      | 202,620      | 518:28        | 27,654  | 50,054  | 8,503,286   | 15,366,578  | 55.3         | 2,064   | 90         | 1,685  | 637,745   | 633    | 28         | 517   | 638,923   | 1,514,834        | 42.2         |
| 6        |            | 772      | 237,004      | 620:41        | 32,057  | 58,078  | 9,841,499   | 17,829,946  | 55.2         | 1,678   | 165        | 1,669  | 738,114   | 515    | 51         | 512   | 739,192   | 1,751,054        | 42.2         |
| 7        |            | 798      | 244,986      | 643:25        | 33,133  | 59,916  | 10,171,831  | 18,394,212  | 55.3         | 2,589   | 151        | 1,565  | 762,887   | 795    | 46         | 480   | 764,208   | 1,805,454        | 42.3         |
| 8        |            | 788      | 241,916      | 628:40        | 30,106  | 59,099  | 9,242,542   | 18,143,393  | 50.9         | 2,150   | 312        | 1,511  | 693,190   | 661    | 96         | 464   | 694,411   | 1,783,542        | 38.9         |
| 9        |            | 702      | 215,514      | 564:32        | 28,391  | 52,628  | 8,716,037   | 16,156,796  | 53.9         | 2,324   | 204        | 1,392  | 653,703   | 712    | 62         | 427   | 654,904   | 1,588,171        | 41.2         |
| 10       |            | 806      | 247,442      | 645:02        | 37,106  | 60,512  | 11,391,542  | 18,577,184  | 61.3         | 2,029   | 305        | 1,664  | 854,365   | 624    | 93         | 511   | 855,593   | 1,823,458        | 46.9         |
| 11       |            | 770      | 236,390      | 621:22        | 41,446  | 58,446  | 12,723,922  | 17,942,922  | 70.9         | 2,315   | 508        | 1,697  | 954,294   | 711    | 156        | 521   | 955,682   | 1,764,172        | 54.2         |
| 12       |            | 804      | 246,828      | 659:36        | 40,907  | 60,360  | 12,558,449  | 18,530,520  | 67.8         | 3,150   | 197        | 1,943  | 941,884   | 968    | 60         | 597   | 943,509   | 1,818,852        | 51.9         |
| 暦        | 福岡—宮崎      | 4,214    | 1,293,698    | 3207:58       | 179,271 | 317,094 | 55,039,881  | 97,347,858  | 56.5         | 18,594  | 1,284      | 1,669  | 4,127,991 | 5,708  | 394        | 512   | 4,134,605 | 9,569,141        | 43.2         |
| 年        | 宮崎—福岡      | 4,217    | 1,294,619    | 3533:32       | 178,593 | 317,302 | 54,828,972  | 97,411,714  | 56.3         | 11,538  | 1,593      | 18,373 | 4,112,171 | 3,542  | 489        | 5,640 | 4,121,842 | 9,575,036        | 43.0         |
| 計        | 計          | 8,431    | 2,588,317    | 6741:30       | 357,864 | 634,396 | 109,868,853 | 194,759,572 | 56.4         | 30,132  | 2,877      | 20,042 | 8,240,162 | 9,250  | 883        | 6,152 | 8,256,447 | 19,144,177       | 43.1         |
| 1        | 福岡—宮崎      | 787      | 241,609      | 646:26        | 36,934  | 59,145  | 11,338,738  | 18,157,515  | 62.4         | 3,490   | 363        | 1,502  | 850,404   | 1,072  | 111        | 461   | 852,048   | 1,783,031        | 47.8         |
| 2        |            | 720      | 221,040      | 586:48        | 39,326  | 54,064  | 12,073,082  | 16,597,648  | 72.7         | 3,219   | 482        | 1,590  | 905,481   | 988    | 148        | 488   | 907,105   | 1,629,338        | 55.7         |
| 3        |            | 798      | 244,986      | 647:51        | 41,988  | 58,994  | 12,890,316  | 18,394,212  | 70.1         | 3,456   | 486        | 1,890  | 966,773   | 1,060  | 149        | 580   | 968,562   | 1,805,662        | 53.6         |
| 年        | 福岡—宮崎      | 4,488    | 1,377,816    | 3438:47       | 207,298 | 337,590 | 63,644,170  | 103,640,130 | 61.4         | 18,494  | 1,711      | 1,669  | 4,773,311 | 5,677  | 523        | 512   | 4,780,023 | 10,183,463       | 46.9         |
| 度        | 宮崎—福岡      | 4,492    | 1,379,044    | 3799:15       | 206,956 | 337,912 | 63,536,413  | 103,738,984 | 61.2         | 12,279  | 1,691      | 18,113 | 4,765,229 | 3,771  | 519        | 5,560 | 4,775,079 | 10,193,133       | 46.8         |
| 計        | 計          | 8,980    | 2,756,860    | 7238:02       | 414,254 | 675,502 | 127,180,583 | 207,379,114 | 61.3         | 30,773  | 3,402      | 19,782 | 9,538,540 | 9,448  | 1,042      | 6,072 | 9,555,102 | 20,376,596       | 46.9         |
| 福岡—屋久島線  |            |          |              |               |         |         |             |             |              |         |            |        |           |        |            |       |           |                  |              |
| 1        | 福岡—屋久島     | 62       | 25,296       | 65:53         | 987     | 2,976   | 402,696     | 1,214,208   | 33.2         | 456     | 8          | 0      | 30,202    | 186    | 3          | 0     | 30,391    | 123,368          | 24.6         |
| 2        | 408km      | 56       | 22,848       | 58:49         | 650     | 2,688   | 265,200     | 1,096,704   | 24.2         | 20      | 5          | 0      | 19,890    | 8      | 2          | 0     | 19,900    | 111,430          | 17.9         |
| 3        |            | 60       | 24,480       | 64:52         | 1,914   | 2,880   | 780,912     | 1,175,040   | 66.5         | 38      | 15         | 0      | 58,569    | 16     | 0          | 0     | 58,591    | 119,389          | 49.1         |
| 4        |            | 56       | 22,848       | 61:25         | 1,868   | 2,688   | 762,144     | 1,096,704   | 69.5         | 310     | 14         | 0      | 57,161    | 126    | 6          | 0     | 57,293    | 111,430          | 51.4         |
| 5        |            | 62       | 25,296       | 67:20         | 2,430   | 2,976   | 991,440     | 1,214,208   | 81.7         | 1,234   | 18         | 0      | 74,358    | 503    | 8          | 0     | 74,869    | 123,368          | 60.7         |
| 6        |            | 51       | 20,808       | 55:50         | 1,260   | 2,448   | 514,080     | 998,784     | 51.5         | 1,527   | 10         | 0      | 38,556    | 623    | 4          | 0     | 39,183    | 101,480          | 38.6         |
| 7        |            | 61       | 24,888       | 67:25         | 2,086   | 2,928   | 851,088     | 1,194,624   | 71.2         | 831     | 16         | 0      | 63,832    | 339    | 6          | 0     | 64,177    | 121,378          | 52.9         |
| 8        |            | 61       | 24,888       | 68:19         | 2,144   | 2,928   | 874,752     | 1,194,624   | 73.2         | 137     | 16         | 0      | 65,606    | 56     | 6          | 0     | 65,668    | 121,378          | 54.1         |
| 9        |            | 52       | 21,216       | 56:59         | 1,872   | 2,496   | 763,776     | 1,018,368   | 75.0         | 50      | 14         | 0      | 57,283    | 20     | 6          | 0     | 57,309    | 103,470          | 55.4         |
| 10       |            | 61       | 24,888       | 66:58         | 2,555   | 2,928   | 1,042,440   | 1,194,624   | 87.3         | 40      | 20         | 0      | 78,183    | 16     | 8          | 0     | 78,207    | 121,378          | 64.4         |
| 11       |            | 57       | 23,256       |               |         |         |             |             |              |         |            |        |           |        |            |       |           |                  |              |

第3表 国内定期航空路線別、区間別、月別運航及び輸送実績

(ローカル線)

(令和4年)

| 区分<br>月別 | 区間<br>(km) | 運航<br>回数 | 運航<br>キロメートル | 運航時間<br>(時：分) | 旅 客    |         |             |             |              | 重量(kg)  |            |     | トンキロメートル  |         |            |     |           | 利用可能<br>トンキロメートル | 重量利<br>用率(%) |
|----------|------------|----------|--------------|---------------|--------|---------|-------------|-------------|--------------|---------|------------|-----|-----------|---------|------------|-----|-----------|------------------|--------------|
|          |            |          |              |               | 旅客数    | 座席数     | 人キロメートル     | 座席キロメートル    | 座席利用<br>率(%) | 貨物      | 超 過<br>手荷物 | 郵便物 | 旅客        | 貨物      | 超 過<br>手荷物 | 郵便物 | 計         |                  |              |
| 福岡—奄美大島線 |            |          |              |               |        |         |             |             |              |         |            |     |           |         |            |     |           |                  |              |
| 1        | 福岡—奄美      | 61       | 40,992       | 75:07         | 2,101  | 4,636   | 1,411,872   | 3,115,392   | 45.3         | 75,120  | 0          | 0   | 105,891   | 50,480  | 0          | 0   | 156,371   | 307,440          | 50.9         |
| 2        | 672km      | 56       | 37,632       | 69:56         | 1,732  | 4,256   | 1,163,904   | 2,860,032   | 40.7         | 5,312   | 0          | 0   | 87,293    | 3,570   | 0          | 0   | 90,863    | 282,240          | 32.2         |
| 3        |            | 62       | 41,664       | 75:41         | 3,288  | 4,712   | 2,209,536   | 3,166,464   | 69.8         | 6,400   | 0          | 0   | 165,715   | 4,301   | 0          | 0   | 170,016   | 312,480          | 54.4         |
| 4        |            | 59       | 39,648       | 72:09         | 2,809  | 4,484   | 1,889,664   | 3,013,248   | 62.7         | 7,105   | 0          | 0   | 141,724   | 4,774   | 0          | 0   | 146,498   | 297,360          | 49.3         |
| 5        |            | 62       | 41,664       | 75:09         | 3,403  | 4,712   | 2,294,208   | 3,166,464   | 72.5         | 5,550   | 0          | 0   | 172,066   | 3,730   | 0          | 0   | 175,796   | 312,480          | 56.3         |
| 6        |            | 60       | 40,320       | 73:52         | 2,948  | 4,560   | 1,981,056   | 3,064,320   | 64.6         | 4,337   | 0          | 709 | 148,579   | 2,914   | 0          | 476 | 151,969   | 302,400          | 50.3         |
| 7        |            | 62       | 41,664       | 74:06         | 3,511  | 4,712   | 2,359,392   | 3,166,464   | 74.5         | 2,996   | 0          | 0   | 176,954   | 2,013   | 0          | 0   | 178,967   | 312,480          | 57.3         |
| 8        |            | 62       | 41,664       | 73:27         | 3,569  | 4,712   | 2,398,368   | 3,166,464   | 75.7         | 2,474   | 0          | 0   | 179,878   | 1,662   | 0          | 0   | 181,540   | 312,480          | 58.1         |
| 9        |            | 47       | 31,584       | 55:45         | 2,783  | 3,572   | 1,870,176   | 2,400,384   | 77.9         | 3,722   | 0          | 0   | 140,264   | 2,502   | 0          | 0   | 142,766   | 236,880          | 60.3         |
| 10       |            | 62       | 41,664       | 76:17         | 3,729  | 4,712   | 2,505,888   | 3,166,464   | 79.1         | 1,772   | 0          | 0   | 187,941   | 1,191   | 0          | 0   | 189,132   | 312,480          | 60.5         |
| 11       |            | 60       | 40,320       | 73:08         | 3,676  | 4,579   | 2,470,272   | 3,077,088   | 80.3         | 73,150  | 0          | 0   | 185,270   | 49,156  | 0          | 0   | 234,426   | 304,013          | 77.1         |
| 12       |            | 62       | 41,664       | 79:00         | 3,235  | 4,712   | 2,173,920   | 3,166,464   | 68.7         | 9,456   | 0          | 0   | 163,044   | 6,354   | 0          | 0   | 169,398   | 312,480          | 54.2         |
| 暦年       | 福岡—奄美      | 356      | 239,232      | 426:03        | 17,829 | 27,056  | 11,987,136  | 18,181,632  | 65.9         | 92,600  | 0          | 0   | 899,035   | 62,226  | 0          | 0   | 961,261   | 1,794,240        | 53.6         |
| 年        | 奄美—福岡      | 359      | 241,248      | 447:34        | 18,955 | 27,303  | 12,741,120  | 18,347,616  | 69.4         | 104,794 | 0          | 709 | 955,584   | 70,421  | 0          | 476 | 1,026,481 | 1,810,973        | 56.7         |
| 計        | 計          | 715      | 480,480      | 873:37        | 36,784 | 54,359  | 24,728,256  | 36,529,248  | 67.7         | 197,394 | 0          | 709 | 1,854,619 | 132,647 | 0          | 476 | 1,987,742 | 3,605,213        | 55.1         |
| 1        | 福岡—奄美      | 60       | 40,320       | 76:34         | 3,130  | 4,560   | 2,103,360   | 3,064,320   | 68.6         | 6,819   | 0          | 0   | 157,752   | 4,583   | 0          | 0   | 162,335   | 302,400          | 53.7         |
| 2        |            | 56       | 37,632       | 70:17         | 3,066  | 4,256   | 2,060,352   | 2,860,032   | 72.0         | 7,171   | 0          | 0   | 154,526   | 4,819   | 0          | 0   | 159,345   | 282,240          | 56.5         |
| 3        |            | 62       | 41,664       | 76:37         | 3,868  | 4,712   | 2,599,296   | 3,166,464   | 82.1         | 7,953   | 0          | 0   | 194,947   | 5,344   | 0          | 0   | 200,291   | 312,480          | 64.1         |
| 年        | 福岡—奄美      | 356      | 239,232      | 421:32        | 19,427 | 27,056  | 13,060,992  | 18,181,632  | 71.8         | 57,376  | 0          | 0   | 979,574   | 38,556  | 0          | 0   | 1,018,130 | 1,794,240        | 56.7         |
| 度        | 奄美—福岡      | 358      | 240,576      | 454:49        | 20,300 | 27,227  | 13,644,960  | 18,296,544  | 74.6         | 75,129  | 0          | 709 | 1,023,371 | 50,486  | 0          | 476 | 1,074,333 | 1,805,933        | 59.5         |
| 計        | 計          | 714      | 479,808      | 876:21        | 39,727 | 54,283  | 26,705,952  | 36,478,176  | 73.2         | 132,505 | 0          | 709 | 2,002,945 | 89,042  | 0          | 476 | 2,092,463 | 3,600,173        | 58.1         |
| 福岡—宮古島線  |            |          |              |               |        |         |             |             |              |         |            |     |           |         |            |     |           |                  |              |
| 1        | 福岡—宮古      | 0        | 0            | 0:00          | 0      | 0       | 0           | 0           | 0.0          | 0       | 0          | 0   | 0         | 0       | 0          | 0   | 0         | 0                | 0.0          |
| 2        | 1,250km    | 0        | 0            | 0:00          | 0      | 0       | 0           | 0           | 0.0          | 0       | 0          | 0   | 0         | 0       | 0          | 0   | 0         | 0                | 0.0          |
| 3        |            | 0        | 0            | 0:00          | 0      | 0       | 0           | 0           | 0.0          | 0       | 0          | 0   | 0         | 0       | 0          | 0   | 0         | 0                | 0.0          |
| 4        |            | 0        | 0            | 0:00          | 0      | 0       | 0           | 0           | 0.0          | 0       | 0          | 0   | 0         | 0       | 0          | 0   | 0         | 0                | 0.0          |
| 5        |            | 0        | 0            | 0:00          | 0      | 0       | 0           | 0           | 0.0          | 0       | 0          | 0   | 0         | 0       | 0          | 0   | 0         | 0                | 0.0          |
| 6        |            | 0        | 0            | 0:00          | 0      | 0       | 0           | 0           | 0.0          | 0       | 0          | 0   | 0         | 0       | 0          | 0   | 0         | 0                | 0.0          |
| 7        |            | 0        | 0            | 0:00          | 0      | 0       | 0           | 0           | 0.0          | 0       | 0          | 0   | 0         | 0       | 0          | 0   | 0         | 0                | 0.0          |
| 8        |            | 22       | 27,500       | 42:20         | 1,735  | 3,652   | 2,168,750   | 4,565,000   | 47.5         | 156     | 0          | 0   | 162,656   | 0       | 195        | 0   | 162,851   | 480,370          | 33.9         |
| 9        |            | 0        | 0            | 0:00          | 0      | 0       | 0           | 0           | 0.0          | 0       | 0          | 0   | 0         | 0       | 0          | 0   | 0         | 0                | 0.0          |
| 10       |            | 0        | 0            | 0:00          | 0      | 0       | 0           | 0           | 0.0          | 0       | 0          | 0   | 0         | 0       | 0          | 0   | 0         | 0                | 0.0          |
| 11       |            | 0        | 0            | 0:00          | 0      | 0       | 0           | 0           | 0.0          | 0       | 0          | 0   | 0         | 0       | 0          | 0   | 0         | 0                | 0.0          |
| 12       |            | 0        | 0            | 0:00          | 0      | 0       | 0           | 0           | 0.0          | 0       | 0          | 0   | 0         | 0       | 0          | 0   | 0         | 0                | 0.0          |
| 暦年       | 福岡—宮古      | 11       | 13,750       | 19:59         | 995    | 1,826   | 1,243,750   | 2,282,500   | 54.5         | 93      | 0          | 0   | 93,281    | 0       | 116        | 0   | 93,397    | 240,185          | 38.9         |
| 年        | 宮古—福岡      | 11       | 13,750       | 22:21         | 740    | 1,826   | 925,000     | 2,282,500   | 40.5         | 63      | 0          | 0   | 69,375    | 0       | 79         | 0   | 69,454    | 240,185          | 28.9         |
| 計        | 計          | 22       | 27,500       | 42:20         | 1,735  | 3,652   | 2,168,750   | 4,565,000   | 47.5         | 156     | 0          | 0   | 162,656   | 0       | 195        | 0   | 162,851   | 480,370          | 33.9         |
| 1        | 福岡—宮古      | 0        | 0            | 0:00          | 0      | 0       | 0           | 0           | 0.0          | 0       | 0          | 0   | 0         | 0       | 0          | 0   | 0         | 0                | 0.0          |
| 2        |            | 0        | 0            | 0:00          | 0      | 0       | 0           | 0           | 0.0          | 0       | 0          | 0   | 0         | 0       | 0          | 0   | 0         | 0                | 0.0          |
| 3        |            | 0        | 0            | 0:00          | 0      | 0       | 0           | 0           | 0.0          | 0       | 0          | 0   | 0         | 0       | 0          | 0   | 0         | 0                | 0.0          |
| 年        | 福岡—宮古      | 11       | 13,750       | 19:59         | 995    | 1,826   | 1,243,750   | 2,282,500   | 54.5         | 93      | 0          | 0   | 93,281    | 0       | 116        | 0   | 93,397    | 240,185          | 38.9         |
| 度        | 宮古—福岡      | 11       | 13,750       | 22:21         | 740    | 1,826   | 925,000     | 2,282,500   | 40.5         | 63      | 0          | 0   | 69,375    | 0       | 79         | 0   | 69,454    | 240,185          | 28.9         |
| 計        | 計          | 22       | 27,500       | 42:20         | 1,735  | 3,652   | 2,168,750   | 4,565,000   | 47.5         | 156     | 0          | 0   | 162,656   | 0       | 195        | 0   | 162,851   | 480,370          | 33.9         |
| 福岡—石垣線   |            |          |              |               |        |         |             |             |              |         |            |     |           |         |            |     |           |                  |              |
| 1        | 福岡—石垣      | 62       | 84,940       | 133:36        | 4,815  | 11,160  | 6,596,550   | 15,289,200  | 43.1         | 0       | 25,234     | 0   | 494,742   | 0       | 34,570     | 0   | 529,312   | 1,948,098        | 27.2         |
| 2        | 1,370km    | 30       | 41,100       | 64:21         | 2,652  | 5,400   | 3,633,240   | 7,398,000   | 49.1         | 0       | 13,068     | 0   | 272,493   | 0       | 17,903     | 0   | 290,396   | 942,628          | 30.8         |
| 3        |            | 54       | 73,980       | 112:36        | 7,923  | 9,720   | 10,854,510  | 13,316,400  | 81.5         | 0       | 40,572     | 0   | 814,089   | 0       | 55,584     | 0   | 869,673   | 1,696,732        | 51.3         |
| 4        |            | 60       | 82,200       | 126:51        | 7,310  | 10,832  | 10,014,700  | 14,839,840  | 67.5         | 0       | 38,524     | 0   | 751,103   | 0       | 52,778     | 0   | 803,881   | 1,885,258        | 42.6         |
| 5        |            | 62       | 84,940       | 132:32        | 7,101  | 11,176  | 9,728,370   | 15,311,120  | 63.5         | 0       | 36,467     | 0   | 729,628   | 0       | 49,960     | 0   | 779,588   | 1,948,098        | 40.0         |
| 6        |            | 60       | 82,200       | 126:28        | 7,978  | 10,880  | 10,929,860  | 14,905,600  | 73.3         | 0       | 42,385     | 0   | 819,740   | 0       | 58,067     | 0   | 877,807   | 1,885,258        | 46.6         |
| 7        |            | 62       | 84,940       | 129:02        | 8,304  | 11,224  | 11,376,480  | 15,376,880  | 74.0         | 0       | 49,695     | 0   | 853,236   | 0       | 68,082     | 0   | 921,318   | 1,948,098        | 47.3         |
| 8        |            | 62       | 84,940       | 128:18        | 7,744  | 11,208  | 10,609,280  | 15,354,960  | 69.1         | 0       | 47,560     | 0   | 795,696   | 0       | 65,158     | 0   | 860,854   | 1,948,098        | 44.2         |
| 9        |            | 48       | 65,760       | 100:57        | 5,329  | 8,704   | 7,300,730   | 11,924,480  | 61.2         | 0       | 32,009     | 0   | 547,555   | 0       | 43,853     | 0   | 591,408   | 1,508,206        | 39.2         |
| 10       |            | 62       | 84,940       | 130:10        | 9,057  | 11,240  | 12,408,090  | 15,398,800  | 80.6         | 0       | 51,317     | 0   | 930,607   | 0       | 70,304     | 0   | 1,000,911 | 1,948,098        | 51.4         |
| 11       |            | 40       | 54,800       | 86:31         | 4,790  | 7,280   | 6,562,300   | 9,973,600   | 65.8         | 0       | 28,534     | 0   | 492,173   | 0       | 39,091     | 0   | 531,264   | 1,256,838        | 42.3         |
| 12       |            | 50       | 68,500       | 110:10        | 5,358  | 9,088   | 7,340,460   | 12,450,560  | 59.0         | 0       | 30,334     | 0   | 550,534   | 0       | 41,558     | 0   | 592,092   | 1,571,048        | 37.7         |
| 暦年       | 福岡—石垣      | 326      | 446,620      | 725:45        | 39,094 | 58,952  | 53,558,780  | 80,764,240  | 66.3         | 0       | 203,618    | 0   | 4,016,910 | 0       | 278,957    | 0   | 4,295,867 | 10,243,229       | 41.9         |
| 年        | 石垣—福岡      | 326      | 446,620      | 655:47        | 39,267 | 58,960  | 53,795,790  | 80,775,200  | 66.6         | 0       | 232,081    | 0   | 4,034,686 | 0       | 317,951    | 0   | 4,352,637 | 10,243,229       | 42.5         |
| 計        | 計          | 652      | 893,240      | 1381:32       | 78,361 | 117,912 | 107,354,570 | 161,539,440 | 66.5         | 0       | 435,699    | 0   | 8,051,596 | 0       | 596,908    | 0   | 8,648,504 | 20,486,458       | 42.2         |
| 1        | 福岡—石垣      | 48       | 65,760       | 103:29        | 5,623  | 8,704   | 7,703,510   | 11,924,480  | 64.6         | 0       | 31,115     | 0   | 577,764   | 0       | 42,627     | 0   | 620,391   | 1,508,206        | 41.1         |
| 2        |            | 40       | 54,800       | 86:41         | 5,293  | 7,216   | 7,251,410   | 9,885,920   | 73.4</       |         |            |     |           |         |            |     |           |                  |              |

第3表 国内定期航空路線別、区間別、月別運航及び輸送実績

(ローカル線)

(令和4年)

| 区分<br>月別    | 区間<br>(km) | 運航<br>回数 | 運航<br>キロメートル | 運航時間<br>(時：分) | 旅 客    |        |           |            |              | 重量(kg) |            |     | トンキロメートル |       |            |     |         | 利用可能<br>トンキロメートル | 重量利<br>用率(%) |     |
|-------------|------------|----------|--------------|---------------|--------|--------|-----------|------------|--------------|--------|------------|-----|----------|-------|------------|-----|---------|------------------|--------------|-----|
|             |            |          |              |               | 旅客数    | 座席数    | 人キロメートル   | 座席キロメートル   | 座席利用率<br>(%) | 貨物     | 超 過<br>手荷物 | 郵便物 | 旅客       | 貨物    | 超 過<br>手荷物 | 郵便物 | 計       |                  |              |     |
| 北九州—沖繩(那覇)線 |            |          |              |               |        |        |           |            |              |        |            |     |          |       |            |     |         |                  |              |     |
| 1           | 北九州—那覇     | 0        | 0            | 0:00          | 0      | 0      | 0         | 0          | 0.0          | 0      | 0          | 0   | 0        | 0     | 0          | 0   | 0       | 0                | 0            | 0.0 |
| 2           | 1,072km    | 0        | 0            | 0:00          | 0      | 0      | 0         | 0          | 0.0          | 0      | 0          | 0   | 0        | 0     | 0          | 0   | 0       | 0                | 0            | 0.0 |
| 3           |            | 0        | 0            | 0:00          | 0      | 0      | 0         | 0          | 0.0          | 0      | 0          | 0   | 0        | 0     | 0          | 0   | 0       | 0                | 0            | 0.0 |
| 4           |            | 4        | 4,288        | 6:54          | 558    | 600    | 598,176   | 643,200    | 93.0         | 209    | 0          | 0   | 44,863   | 224   | 0          | 0   | 45,087  | 66,322           | 68.0         |     |
| 5           |            | 0        | 0            | 0:00          | 0      | 0      | 0         | 0          | 0.0          | 0      | 0          | 0   | 0        | 0     | 0          | 0   | 0       | 0                | 0            | 0.0 |
| 6           |            | 0        | 0            | 0:00          | 0      | 0      | 0         | 0          | 0.0          | 0      | 0          | 0   | 0        | 0     | 0          | 0   | 0       | 0                | 0            | 0.0 |
| 7           |            | 0        | 0            | 0:00          | 0      | 0      | 0         | 0          | 0.0          | 0      | 0          | 0   | 0        | 0     | 0          | 0   | 0       | 0                | 0            | 0.0 |
| 8           |            | 0        | 0            | 0:00          | 0      | 0      | 0         | 0          | 0.0          | 0      | 0          | 0   | 0        | 0     | 0          | 0   | 0       | 0                | 0            | 0.0 |
| 9           |            | 0        | 0            | 0:00          | 0      | 0      | 0         | 0          | 0.0          | 0      | 0          | 0   | 0        | 0     | 0          | 0   | 0       | 0                | 0            | 0.0 |
| 10          |            | 0        | 0            | 0:00          | 0      | 0      | 0         | 0          | 0.0          | 0      | 0          | 0   | 0        | 0     | 0          | 0   | 0       | 0                | 0            | 0.0 |
| 11          |            | 0        | 0            | 0:00          | 0      | 0      | 0         | 0          | 0.0          | 0      | 0          | 0   | 0        | 0     | 0          | 0   | 0       | 0                | 0            | 0.0 |
| 12          |            | 0        | 0            | 0:00          | 0      | 0      | 0         | 0          | 0.0          | 0      | 0          | 0   | 0        | 0     | 0          | 0   | 0       | 0                | 0            | 0.0 |
| 暦年          | 北九州—那覇     | 2        | 2,144        | 3:42          | 280    | 300    | 300,160   | 321,600    | 93.3         | 209    | 0          | 0   | 22,512   | 224   | 0          | 0   | 22,736  | 33,161           | 68.6         |     |
|             | 那覇—北九州     | 2        | 2,144        | 3:12          | 278    | 300    | 298,016   | 321,600    | 92.7         | 0      | 0          | 0   | 22,351   | 0     | 0          | 0   | 22,351  | 33,161           | 67.4         |     |
| 計           | 計          | 4        | 4,288        | 6:54          | 558    | 600    | 598,176   | 643,200    | 93.0         | 209    | 0          | 0   | 44,863   | 224   | 0          | 0   | 45,087  | 66,322           | 68.0         |     |
| 長崎—杵岐線      |            |          |              |               |        |        |           |            |              |        |            |     |          |       |            |     |         |                  |              |     |
| 1           | 長崎—杵岐      | 122      | 15,372       | 61:00         | 1,763  | 4,758  | 222,138   | 599,508    | 37.1         | 8      | 2          | 0   | 16,660   | 1     | 0          | 0   | 16,661  | 44,472           | 37.5         |     |
| 2           | 126km      | 108      | 13,608       | 54:00         | 967    | 4,212  | 121,842   | 530,712    | 23.0         | 14     | 3          | 0   | 9,139    | 2     | 0          | 0   | 9,141   | 39,368           | 23.2         |     |
| 3           |            | 118      | 14,868       | 59:00         | 2,285  | 4,602  | 287,910   | 579,852    | 49.7         | 16     | 22         | 0   | 21,593   | 2     | 3          | 0   | 21,598  | 43,014           | 50.2         |     |
| 4           |            | 114      | 14,364       | 57:00         | 2,105  | 4,446  | 265,230   | 560,196    | 47.3         | 72     | 38         | 0   | 19,892   | 9     | 5          | 0   | 19,906  | 41,556           | 47.9         |     |
| 5           |            | 120      | 15,120       | 60:00         | 2,833  | 4,680  | 356,958   | 589,680    | 60.5         | 60     | 7          | 0   | 26,772   | 7     | 1          | 0   | 26,780  | 43,742           | 61.2         |     |
| 6           |            | 114      | 14,364       | 57:00         | 2,514  | 4,446  | 316,764   | 560,196    | 56.5         | 96     | 34         | 0   | 23,757   | 12    | 4          | 0   | 23,773  | 41,556           | 57.2         |     |
| 7           |            | 118      | 14,868       | 59:00         | 2,921  | 4,602  | 368,046   | 579,852    | 63.5         | 33     | 62         | 0   | 27,604   | 4     | 8          | 0   | 27,616  | 43,014           | 64.2         |     |
| 8           |            | 116      | 14,616       | 58:00         | 2,908  | 4,524  | 366,408   | 570,024    | 64.3         | 133    | 43         | 0   | 27,481   | 16    | 5          | 0   | 27,502  | 42,284           | 65.0         |     |
| 9           |            | 108      | 13,608       | 54:00         | 2,285  | 4,212  | 287,910   | 530,712    | 54.2         | 42     | 0          | 0   | 21,593   | 5     | 0          | 0   | 21,598  | 39,368           | 54.9         |     |
| 10          |            | 122      | 15,372       | 61:00         | 3,101  | 4,758  | 390,726   | 599,508    | 65.2         | 20     | 34         | 0   | 29,305   | 2     | 4          | 0   | 29,311  | 44,472           | 65.9         |     |
| 11          |            | 120      | 15,120       | 60:00         | 3,157  | 4,680  | 397,782   | 589,680    | 67.5         | 37     | 0          | 0   | 29,833   | 5     | 0          | 0   | 29,838  | 43,742           | 68.2         |     |
| 12          |            | 118      | 14,868       | 59:00         | 2,632  | 4,602  | 331,632   | 579,852    | 57.2         | 14     | 7          | 0   | 24,873   | 2     | 1          | 0   | 24,876  | 43,014           | 57.8         |     |
| 暦年          | 長崎—杵岐      | 699      | 88,074       | 349:30        | 14,005 | 27,261 | 1,764,630 | 3,434,886  | 51.4         | 432    | 68         | 0   | 132,348  | 54    | 8          | 0   | 132,410 | 254,801          | 52.0         |     |
|             | 杵岐—長崎      | 699      | 88,074       | 349:30        | 15,466 | 27,261 | 1,948,716 | 3,434,886  | 56.7         | 113    | 184        | 0   | 146,154  | 13    | 23         | 0   | 146,190 | 254,801          | 57.4         |     |
| 計           | 計          | 1,398    | 176,148      | 699:00        | 29,471 | 54,522 | 3,713,346 | 6,869,772  | 54.1         | 545    | 252        | 0   | 278,502  | 67    | 31         | 0   | 278,600 | 509,602          | 54.7         |     |
| 長崎—福江線      |            |          |              |               |        |        |           |            |              |        |            |     |          |       |            |     |         |                  |              |     |
| 1           | 長崎—福江      | 184      | 27,416       | 92:00         | 2,546  | 7,176  | 379,354   | 1,069,224  | 35.5         | 963    | 66         | 0   | 28,452   | 143   | 10         | 0   | 28,605  | 79,314           | 36.1         |     |
| 2           | 149km      | 111      | 16,539       | 55:30         | 1,393  | 4,329  | 207,557   | 645,021    | 32.2         | 846    | 65         | 0   | 15,567   | 126   | 10         | 0   | 15,703  | 47,847           | 32.8         |     |
| 3           |            | 126      | 18,774       | 63:00         | 3,013  | 4,914  | 448,937   | 732,186    | 61.3         | 1,104  | 152        | 0   | 33,671   | 165   | 22         | 0   | 33,858  | 54,314           | 62.3         |     |
| 4           |            | 118      | 17,582       | 59:00         | 2,827  | 4,652  | 421,223   | 977,738    | 43.1         | 2,265  | 143        | 0   | 31,592   | 337   | 21         | 0   | 31,950  | 87,412           | 36.6         |     |
| 5           |            | 120      | 17,880       | 60:00         | 3,861  | 4,680  | 575,289   | 697,320    | 82.5         | 2,936  | 64         | 0   | 43,147   | 438   | 9          | 0   | 43,594  | 89,578           | 48.7         |     |
| 6           |            | 102      | 15,198       | 51:00         | 2,650  | 5,658  | 394,850   | 843,042    | 46.8         | 1,952  | 106        | 0   | 29,614   | 291   | 16         | 0   | 29,921  | 75,294           | 39.7         |     |
| 7           |            | 120      | 17,880       | 60:00         | 4,232  | 6,780  | 630,568   | 1,010,220  | 62.4         | 2,366  | 72         | 0   | 47,293   | 353   | 10         | 0   | 47,656  | 90,884           | 52.4         |     |
| 8           |            | 122      | 18,178       | 61:00         | 5,187  | 6,928  | 772,863   | 1,032,272  | 74.9         | 4,224  | 70         | 0   | 57,965   | 629   | 11         | 0   | 58,605  | 93,052           | 63.0         |     |
| 9           |            | 108      | 16,092       | 54:00         | 3,485  | 6,172  | 519,265   | 919,628    | 56.5         | 3,199  | 182        | 0   | 38,945   | 477   | 27         | 0   | 39,449  | 83,100           | 47.5         |     |
| 10          |            | 124      | 18,476       | 62:00         | 4,271  | 7,076  | 636,379   | 1,054,324  | 60.4         | 3,460  | 314        | 0   | 47,728   | 516   | 47         | 0   | 48,291  | 95,218           | 50.7         |     |
| 11          |            | 120      | 17,880       | 60:00         | 4,732  | 7,130  | 705,068   | 1,062,370  | 66.4         | 2,588  | 224        | 0   | 52,880   | 386   | 33         | 0   | 53,299  | 97,410           | 54.7         |     |
| 12          |            | 115      | 17,135       | 57:30         | 4,034  | 6,480  | 601,066   | 965,520    | 62.3         | 2,536  | 49         | 0   | 45,080   | 378   | 8          | 0   | 45,466  | 86,771           | 52.4         |     |
| 暦年          | 長崎—福江      | 735      | 109,515      | 367:30        | 22,731 | 36,925 | 3,386,919 | 5,501,825  | 61.6         | 3,034  | 831        | 0   | 254,020  | 453   | 124        | 0   | 254,597 | 489,771          | 52.0         |     |
|             | 福江—長崎      | 735      | 109,515      | 367:30        | 19,500 | 36,960 | 2,905,500 | 5,507,040  | 52.8         | 25,405 | 676        | 0   | 217,914  | 3,786 | 100        | 0   | 221,800 | 490,423          | 45.2         |     |
| 計           | 計          | 1,470    | 219,030      | 735:00        | 42,231 | 73,885 | 6,292,419 | 11,008,865 | 57.2         | 28,439 | 1,507      | 0   | 471,934  | 4,239 | 224        | 0   | 476,397 | 980,194          | 48.6         |     |
| 長崎—福江線      |            |          |              |               |        |        |           |            |              |        |            |     |          |       |            |     |         |                  |              |     |
| 1           | 長崎—福江      | 113      | 16,837       | 56:30         | 3,607  | 6,332  | 537,443   | 943,468    | 57.0         | 2,167  | 132        | 0   | 40,308   | 323   | 19         | 0   | 40,650  | 84,604           | 48.0         |     |
| 2           |            | 110      | 16,390       | 55:00         | 3,920  | 6,250  | 584,080   | 931,250    | 62.7         | 2,828  | 176        | 0   | 43,806   | 421   | 26         | 0   | 44,253  | 83,962           | 52.7         |     |
| 3           |            | 116      | 17,284       | 58:00         | 4,219  | 6,624  | 628,631   | 986,976    | 63.7         | 3,182  | 308        | 0   | 47,147   | 474   | 46         | 0   | 47,667  | 89,160           | 53.5         |     |
| 暦年          | 長崎—福江      | 693      | 103,257      | 346:30        | 25,746 | 38,262 | 3,836,154 | 5,701,038  | 67.3         | 2,690  | 1,122      | 0   | 287,712  | 402   | 166        | 0   | 288,280 | 527,139          | 54.7         |     |
|             | 福江—長崎      | 695      | 103,555      | 347:30        | 21,279 | 38,410 | 3,170,571 | 5,723,090  | 55.4         | 31,013 | 718        | 0   | 237,793  | 4,621 | 107        | 0   | 242,521 | 529,306          | 45.8         |     |
| 計           | 計          | 1,388    | 206,812      | 694:00        | 47,025 | 76,672 | 7,006,725 | 11,424,128 | 61.3         | 33,703 | 1,840      | 0   | 525,505  | 5,023 | 273        | 0   | 530,801 | 1,056,445        | 50.2         |     |

第3表 国内定期航空路線別、区間別、月別運航及び輸送実績

(ローカル線)

(令和4年)

| 区分<br>月別   | 区間<br>(km) | 運航<br>回数 | 運 航<br>キロメートル | 運航時間<br>(時：分) | 旅 客    |         |            |            |              | 重量(kg) |            |       | トンキロメートル  |        |            |     |           | 利用可能<br>トンキロメートル | 重量利<br>用率(%) |
|------------|------------|----------|---------------|---------------|--------|---------|------------|------------|--------------|--------|------------|-------|-----------|--------|------------|-----|-----------|------------------|--------------|
|            |            |          |               |               | 旅客数    | 座席数     | 人キロメートル    | 座席キロメートル   | 座席利用<br>率(%) | 貨物     | 超 過<br>手荷物 | 郵便物   | 旅客        | 貨物     | 超 過<br>手荷物 | 郵便物 | 計         |                  |              |
| 長崎—対馬線     |            |          |               |               |        |         |            |            |              |        |            |       |           |        |            |     |           |                  |              |
| 1          | 長崎—対馬      | 214      | 46,438        | 124:50        | 4,015  | 10,516  | 871,255    | 2,281,972  | 38.2         | 172    | 75         | 251   | 65,344    | 38     | 16         | 54  | 65,452    | 193,274          | 33.9         |
| 2          | 217km      | 130      | 28,210        | 75:50         | 2,143  | 5,210   | 465,031    | 1,130,570  | 41.1         | 239    | 32         | 218   | 34,878    | 52     | 7          | 47  | 34,984    | 85,414           | 41.0         |
| 3          |            | 154      | 33,418        | 89:50         | 4,276  | 6,636   | 927,892    | 1,440,012  | 64.4         | 350    | 144        | 263   | 69,592    | 76     | 31         | 57  | 69,756    | 113,786          | 61.3         |
| 4          |            | 190      | 41,230        | 110:50        | 4,192  | 9,230   | 909,664    | 2,002,910  | 45.4         | 280    | 184        | 254   | 68,225    | 60     | 39         | 55  | 68,379    | 168,702          | 40.5         |
| 5          |            | 196      | 42,532        | 114:20        | 4,900  | 9,744   | 1,063,300  | 2,114,448  | 50.3         | 434    | 125        | 236   | 79,747    | 94     | 27         | 52  | 79,920    | 180,072          | 44.4         |
| 6          |            | 175      | 37,975        | 102:05        | 4,391  | 8,645   | 952,847    | 1,875,965  | 50.8         | 368    | 225        | 222   | 71,464    | 80     | 49         | 48  | 71,641    | 159,286          | 45.0         |
| 7          |            | 198      | 42,966        | 115:30        | 5,451  | 9,822   | 1,182,867  | 2,131,374  | 55.5         | 262    | 168        | 246   | 88,715    | 57     | 36         | 53  | 88,861    | 181,328          | 49.0         |
| 8          |            | 189      | 41,013        | 110:15        | 5,867  | 9,296   | 1,273,139  | 2,017,232  | 63.1         | 397    | 218        | 213   | 95,485    | 86     | 47         | 46  | 95,664    | 170,926          | 56.0         |
| 9          |            | 172      | 37,324        | 100:20        | 4,125  | 8,528   | 895,125    | 1,850,576  | 48.4         | 413    | 24         | 240   | 67,134    | 90     | 5          | 52  | 67,281    | 157,402          | 42.7         |
| 10         |            | 201      | 43,617        | 117:15        | 5,843  | 9,939   | 1,267,931  | 2,156,763  | 58.8         | 744    | 93         | 230   | 95,095    | 161    | 20         | 50  | 95,326    | 183,212          | 52.0         |
| 11         |            | 192      | 41,664        | 112:00        | 6,167  | 10,358  | 1,338,239  | 2,247,686  | 59.5         | 610    | 134        | 237   | 100,368   | 133    | 29         | 51  | 100,581   | 198,472          | 50.7         |
| 12         |            | 190      | 41,230        | 110:50        | 4,785  | 9,440   | 1,038,345  | 2,048,480  | 50.7         | 616    | 61         | 295   | 77,876    | 134    | 13         | 64  | 78,087    | 174,406          | 44.8         |
| 暦年         | 長崎—対馬      | 1,102    | 239,134       | 642:50        | 28,554 | 53,723  | 6,196,218  | 11,657,891 | 53.2         | 2,704  | 811        | 1,520 | 464,716   | 588    | 176        | 329 | 465,809   | 983,607          | 47.4         |
| 計          | 対馬—長崎      | 1,099    | 238,483       | 641:05        | 27,601 | 53,641  | 5,989,417  | 11,640,097 | 51.5         | 2,181  | 672        | 1,385 | 449,207   | 473    | 143        | 300 | 450,123   | 982,673          | 45.8         |
|            | 計          | 2,201    | 477,617       | 1283:55       | 56,155 | 107,364 | 12,185,635 | 23,297,988 | 52.3         | 4,885  | 1,483      | 2,905 | 913,923   | 1,061  | 319        | 629 | 915,932   | 1,966,280        | 46.6         |
| 1          | 長崎—対馬      | 190      | 41,230        | 110:50        | 5,038  | 9,440   | 1,093,246  | 2,048,480  | 53.4         | 225    | 88         | 223   | 81,993    | 49     | 19         | 48  | 82,109    | 174,406          | 47.1         |
| 2          |            | 179      | 38,843        | 104:25        | 4,925  | 8,836   | 1,068,725  | 1,917,412  | 55.7         | 270    | 106        | 240   | 80,154    | 58     | 23         | 52  | 80,287    | 162,747          | 49.3         |
| 3          |            | 194      | 42,098        | 113:10        | 5,477  | 9,666   | 1,188,509  | 2,097,522  | 56.7         | 83     | 309        | 270   | 89,139    | 18     | 67         | 59  | 89,283    | 178,818          | 49.9         |
| 年          | 長崎—対馬      | 1,134    | 246,078       | 661:30        | 30,864 | 56,476  | 6,697,488  | 12,255,292 | 54.6         | 2,745  | 812        | 1,466 | 502,311   | 596    | 176        | 317 | 503,400   | 1,044,566        | 48.2         |
| 度          | 対馬—長崎      | 1,132    | 245,644       | 660:20        | 30,297 | 56,468  | 6,574,449  | 12,253,556 | 53.7         | 1,957  | 923        | 1,440 | 493,084   | 424    | 198        | 313 | 494,019   | 1,045,211        | 47.3         |
| 計          | 計          | 2,266    | 491,722       | 1321:50       | 61,161 | 112,944 | 13,271,937 | 24,508,848 | 54.2         | 4,702  | 1,735      | 2,906 | 995,395   | 1,020  | 374        | 630 | 997,419   | 2,089,777        | 47.7         |
| 長崎—沖繩(那覇)線 |            |          |               |               |        |         |            |            |              |        |            |       |           |        |            |     |           |                  |              |
| 1          | 長崎—那覇      | 0        | 0             | 0:00          | 0      | 0       | 0          | 0          | 0.0          | 0      | 0          | 0     | 0         | 0      | 0          | 0   | 0         | 0                | 0.0          |
| 2          | 915km      | 0        | 0             | 0:00          | 0      | 0       | 0          | 0          | 0.0          | 0      | 0          | 0     | 0         | 0      | 0          | 0   | 0         | 0                | 0.0          |
| 3          |            | 0        | 0             | 0:00          | 0      | 0       | 0          | 0          | 0.0          | 0      | 0          | 0     | 0         | 0      | 0          | 0   | 0         | 0                | 0.0          |
| 4          |            | 0        | 0             | 0:00          | 0      | 0       | 0          | 0          | 0.0          | 0      | 0          | 0     | 0         | 0      | 0          | 0   | 0         | 0                | 0.0          |
| 5          |            | 0        | 0             | 0:00          | 0      | 0       | 0          | 0          | 0.0          | 0      | 0          | 0     | 0         | 0      | 0          | 0   | 0         | 0                | 0.0          |
| 6          |            | 0        | 0             | 0:00          | 0      | 0       | 0          | 0          | 0.0          | 0      | 0          | 0     | 0         | 0      | 0          | 0   | 0         | 0                | 0.0          |
| 7          |            | 0        | 0             | 0:00          | 0      | 0       | 0          | 0          | 0.0          | 0      | 0          | 0     | 0         | 0      | 0          | 0   | 0         | 0                | 0.0          |
| 8          |            | 22       | 20,130        | 34:47         | 979    | 3,652   | 895,785    | 3,341,580  | 26.8         | 20     | 118        | 0     | 67,184    | 18     | 108        | 0   | 67,310    | 351,630          | 19.1         |
| 9          |            | 0        | 0             | 0:00          | 0      | 0       | 0          | 0          | 0.0          | 0      | 0          | 0     | 0         | 0      | 0          | 0   | 0         | 0                | 0.0          |
| 10         |            | 0        | 0             | 0:00          | 0      | 0       | 0          | 0          | 0.0          | 0      | 0          | 0     | 0         | 0      | 0          | 0   | 0         | 0                | 0.0          |
| 11         |            | 0        | 0             | 0:00          | 0      | 0       | 0          | 0          | 0.0          | 0      | 0          | 0     | 0         | 0      | 0          | 0   | 0         | 0                | 0.0          |
| 12         |            | 0        | 0             | 0:00          | 0      | 0       | 0          | 0          | 0.0          | 0      | 0          | 0     | 0         | 0      | 0          | 0   | 0         | 0                | 0.0          |
| 暦年         | 長崎—那覇      | 11       | 10,065        | 17:04         | 422    | 1,826   | 386,130    | 1,670,790  | 23.1         | 20     | 60         | 0     | 28,960    | 18     | 55         | 0   | 29,033    | 175,815          | 16.5         |
| 計          | 那覇—長崎      | 11       | 10,065        | 17:43         | 557    | 1,826   | 509,655    | 1,670,790  | 30.5         | 0      | 58         | 0     | 38,224    | 0      | 53         | 0   | 38,277    | 175,815          | 21.8         |
|            | 計          | 22       | 20,130        | 34:47         | 979    | 3,652   | 895,785    | 3,341,580  | 26.8         | 20     | 118        | 0     | 67,184    | 18     | 108        | 0   | 67,310    | 351,630          | 19.1         |
| 1          | 長崎—那覇      | 0        | 0             | 0:00          | 0      | 0       | 0          | 0          | 0.0          | 0      | 0          | 0     | 0         | 0      | 0          | 0   | 0         | 0                | 0.0          |
| 2          |            | 0        | 0             | 0:00          | 0      | 0       | 0          | 0          | 0.0          | 0      | 0          | 0     | 0         | 0      | 0          | 0   | 0         | 0                | 0.0          |
| 3          |            | 0        | 0             | 0:00          | 0      | 0       | 0          | 0          | 0.0          | 0      | 0          | 0     | 0         | 0      | 0          | 0   | 0         | 0                | 0.0          |
| 年          | 長崎—那覇      | 11       | 10,065        | 17:04         | 422    | 1,826   | 386,130    | 1,670,790  | 23.1         | 20     | 60         | 0     | 28,960    | 18     | 55         | 0   | 29,033    | 175,815          | 16.5         |
| 度          | 那覇—長崎      | 11       | 10,065        | 17:43         | 557    | 1,826   | 509,655    | 1,670,790  | 30.5         | 0      | 58         | 0     | 38,224    | 0      | 53         | 0   | 38,277    | 175,815          | 21.8         |
| 計          | 計          | 22       | 20,130        | 34:47         | 979    | 3,652   | 895,785    | 3,341,580  | 26.8         | 20     | 118        | 0     | 67,184    | 18     | 108        | 0   | 67,310    | 351,630          | 19.1         |
| 熊本—沖繩(那覇)線 |            |          |               |               |        |         |            |            |              |        |            |       |           |        |            |     |           |                  |              |
| 1          | 熊本—那覇      | 22       | 19,580        | 34:23         | 1,296  | 3,652   | 1,153,440  | 3,250,280  | 35.5         | 5,400  | 166        | 0     | 86,508    | 4,806  | 148        | 0   | 91,462    | 342,024          | 26.7         |
| 2          | 890km      | 2        | 1,780         | 3:04          | 76     | 332     | 67,640     | 295,480    | 22.9         | 251    | 20         | 0     | 5,073     | 223    | 18         | 0   | 5,314     | 31,094           | 17.1         |
| 3          |            | 28       | 24,920        | 43:37         | 1,692  | 4,648   | 1,505,880  | 4,136,720  | 36.4         | 4,985  | 105        | 0     | 112,942   | 4,437  | 94         | 0   | 117,473   | 435,302          | 27.0         |
| 4          |            | 11       | 9,790         | 17:31         | 771    | 1,826   | 686,190    | 1,625,140  | 42.2         | 1,456  | 134        | 0     | 51,464    | 1,296  | 120        | 0   | 52,880    | 171,012          | 30.9         |
| 5          |            | 50       | 44,500        | 77:40         | 2,517  | 8,300   | 2,240,130  | 7,387,000  | 30.3         | 7,912  | 76         | 0     | 168,010   | 7,042  | 68         | 0   | 175,120   | 777,326          | 22.5         |
| 6          |            | 54       | 48,060        | 84:57         | 3,333  | 8,964   | 2,966,370  | 7,977,960  | 37.2         | 6,954  | 326        | 0     | 222,478   | 6,189  | 291        | 0   | 228,958   | 839,512          | 27.3         |
| 7          |            | 62       | 55,180        | 94:42         | 4,519  | 10,292  | 4,021,910  | 9,159,880  | 43.9         | 11,062 | 162        | 0     | 301,643   | 9,845  | 145        | 0   | 311,633   | 963,884          | 32.3         |
| 8          |            | 62       | 55,180        | 94:29         | 5,871  | 10,292  | 5,225,190  | 9,159,880  | 57.0         | 10,199 | 348        | 0     | 391,890   | 9,077  | 310        | 0   | 401,277   | 963,884          | 41.6         |
| 9          |            | 56       | 49,840        | 85:42         | 4,131  | 9,295   | 3,676,590  | 8,272,550  | 44.4         | 14,831 | 267        | 0     | 275,745   | 13,200 | 238        | 0   | 289,183   | 870,606          | 33.2         |
| 10         |            | 62       | 55,180        | 95:03         | 5,806  | 10,292  | 5,167,340  | 9,159,880  | 56.4         | 11,443 | 345        | 0     | 387,550   | 10,184 | 307        | 0   | 398,041   | 963,884          | 41.3         |
| 11         |            | 60       | 53,400        | 90:48         | 7,882  | 9,956   | 7,014,980  | 8,860,840  | 79.2         | 9,229  | 490        | 0     | 526,123   | 8,214  | 436        | 0   | 534,773   | 932,792          | 57.3         |
| 12         |            | 62       | 55,180        | 95:54         | 7,643  | 10,292  | 6,802,270  | 9,159,880  | 74.3         | 14,782 | 439        | 0     | 510,170   | 13,156 | 391        | 0   | 523,717   | 963,884          | 54.3         |
| 暦年         | 熊本—那覇      | 266      | 236,740       | 428:32        | 22,552 | 44,153  | 20,071,280 | 39,296,170 | 51.1         | 94,769 | 1,490      | 0     | 1,505,347 | 84,344 | 1,330      | 0   | 1,591,021 | 4,135,375        | 38.5         |
| 計          | 那覇—熊本      | 265      | 235,850       | 389:18        | 22,985 | 43,988  | 20,456,650 | 39,149,320 | 52.3         | 3,735  | 1,388      | 0     | 1,534,249 | 3,325  | 1,236      | 0   | 1,538,810 | 4,119,829        | 37.4         |
|            | 計          | 531      | 472,590       | 817:50        | 45,537 | 88,141  | 40,527,930 | 78,445,490 | 51.7         | 98,504 | 2,878      | 0     | 3,039,596 | 87,669 | 2,566      | 0   | 3,129,831 | 8,255,204        | 37.9         |
| 1          | 熊本—那覇      | 62       | 55,180        | 95:52         | 6,316  | 10,292  | 5,621,240  | 9,159,880  | 61.4         | 14,907 | 854        | 0     | 421,593   | 13,267 | 760        | 0   | 435,620   | 963,884          | 45.2         |
| 2          |            | 54       | 48,060        | 83:02         | 6,919  | 8,964   | 6,157,910  | 7,977,960  | 77.2         | 13,240 | 307        | 0     | 461,844   |        |            |     |           |                  |              |

第3表 国内定期航空路線別、区間別、月別運航及び輸送実績

(ローカル線)

(令和4年)

| 区分<br>月別   | 区間<br>(km) | 運航<br>回数 | 運航<br>キロメートル | 運航時間<br>(時：分) | 旅 客    |         |            |             |              | 重量(kg)  |            |     | トンキロメートル  |         |            |     |           | 利用可能<br>トンキロメートル | 重量利<br>用率(%) |
|------------|------------|----------|--------------|---------------|--------|---------|------------|-------------|--------------|---------|------------|-----|-----------|---------|------------|-----|-----------|------------------|--------------|
|            |            |          |              |               | 旅客数    | 座席数     | 人キロメートル    | 座席キロメートル    | 座席利用<br>率(%) | 貨物      | 超 過<br>手荷物 | 郵便物 | 旅客        | 貨物      | 超 過<br>手荷物 | 郵便物 | 計         |                  |              |
| 天草—福岡線     |            |          |              |               |        |         |            |             |              |         |            |     |           |         |            |     |           |                  |              |
| 1          | 天草—福岡      | 174      | 38,454       | 100:20        | 1,872  | 8,352   | 413,712    | 1,845,792   | 22.4         | 0       | 27         | 0   | 31,028    | 0       | 6          | 0   | 31,034    | 186,508          | 16.6         |
| 2          | 221km      | 108      | 23,868       | 60:22         | 810    | 5,184   | 179,010    | 1,145,664   | 15.6         | 0       | 6          | 0   | 13,425    | 0       | 1          | 0   | 13,426    | 115,764          | 11.6         |
| 3          |            | 153      | 33,813       | 86:35         | 2,000  | 7,344   | 442,000    | 1,623,024   | 27.2         | 0       | 27         | 0   | 33,150    | 0       | 6          | 0   | 33,156    | 164,000          | 20.2         |
| 4          |            | 146      | 32,266       | 87:27         | 1,816  | 7,008   | 401,336    | 1,548,768   | 25.9         | 4       | 29         | 0   | 30,100    | 1       | 6          | 0   | 30,107    | 156,496          | 19.2         |
| 5          |            | 160      | 35,360       | 93:10         | 2,391  | 7,680   | 528,411    | 1,697,280   | 31.1         | 12      | 67         | 0   | 39,631    | 3       | 15         | 0   | 39,649    | 171,502          | 23.1         |
| 6          |            | 144      | 31,824       | 81:41         | 1,518  | 6,912   | 335,478    | 1,527,552   | 22.0         | 0       | 79         | 0   | 25,161    | 0       | 17         | 0   | 25,178    | 154,352          | 16.3         |
| 7          |            | 160      | 35,360       | 94:41         | 2,195  | 7,680   | 485,095    | 1,697,280   | 28.6         | 0       | 36         | 0   | 36,382    | 0       | 8          | 0   | 36,390    | 171,502          | 21.2         |
| 8          |            | 140      | 30,940       | 83:14         | 2,174  | 6,720   | 480,454    | 1,485,120   | 32.4         | 10      | 73         | 0   | 36,034    | 2       | 16         | 0   | 36,052    | 150,064          | 24.0         |
| 9          |            | 130      | 28,730       | 75:17         | 1,891  | 6,240   | 417,911    | 1,379,040   | 30.3         | 0       | 22         | 0   | 31,343    | 0       | 4          | 0   | 31,347    | 139,346          | 22.5         |
| 10         |            | 170      | 37,570       | 99:17         | 2,775  | 8,160   | 613,275    | 1,803,360   | 34.0         | 0       | 66         | 0   | 45,996    | 0       | 15         | 0   | 46,011    | 182,222          | 25.2         |
| 11         |            | 170      | 37,570       | 99:13         | 3,034  | 8,160   | 670,514    | 1,803,360   | 37.2         | 0       | 66         | 0   | 50,289    | 0       | 14         | 0   | 50,303    | 182,222          | 27.6         |
| 12         |            | 146      | 32,266       | 89:14         | 2,514  | 7,008   | 555,594    | 1,548,768   | 35.9         | 14      | 26         | 0   | 41,670    | 3       | 5          | 0   | 41,678    | 156,496          | 26.6         |
| 暦年         | 天草—福岡      | 900      | 198,900      | 540:28        | 12,852 | 43,200  | 2,840,292  | 9,547,200   | 29.8         | 16      | 340        | 0   | 213,023   | 4       | 73         | 0   | 213,100   | 964,701          | 22.1         |
| 年          | 福岡—天草      | 901      | 199,121      | 510:03        | 12,138 | 43,248  | 2,682,498  | 9,557,808   | 28.1         | 24      | 184        | 0   | 201,186   | 5       | 40         | 0   | 201,231   | 965,773          | 20.8         |
| 計          | 計          | 1,801    | 398,021      | 1050:31       | 24,990 | 86,448  | 5,522,790  | 19,105,008  | 28.9         | 40      | 524        | 0   | 414,209   | 9       | 113        | 0   | 414,331   | 1,930,474        | 21.5         |
| 天草—熊本線     |            |          |              |               |        |         |            |             |              |         |            |     |           |         |            |     |           |                  |              |
| 1          | 天草—熊本      | 55       | 6,545        | 23:11         | 688    | 2,640   | 81,872     | 314,160     | 26.1         | 0       | 1          | 0   | 6,140     | 0       | 0          | 0   | 6,140     | 31,745           | 19.3         |
| 2          | 119km      | 50       | 5,950        | 19:43         | 228    | 2,400   | 27,132     | 285,600     | 9.5          | 0       | 1          | 0   | 2,035     | 0       | 0          | 0   | 2,035     | 28,858           | 7.1          |
| 3          |            | 53       | 6,307        | 20:58         | 561    | 2,544   | 66,759     | 302,736     | 22.1         | 0       | 2          | 0   | 5,007     | 0       | 0          | 0   | 5,007     | 30,590           | 16.4         |
| 4          |            | 57       | 6,783        | 22:15         | 619    | 2,736   | 73,661     | 325,584     | 22.6         | 0       | 1          | 0   | 5,524     | 0       | 0          | 0   | 5,524     | 32,899           | 16.8         |
| 5          |            | 51       | 6,069        | 19:30         | 778    | 2,448   | 92,582     | 291,312     | 31.8         | 0       | 5          | 0   | 6,944     | 0       | 1          | 0   | 6,945     | 29,435           | 23.6         |
| 6          |            | 46       | 5,474        | 20:10         | 460    | 2,208   | 54,740     | 262,752     | 20.8         | 0       | 0          | 0   | 4,105     | 0       | 0          | 0   | 4,105     | 26,550           | 15.5         |
| 7          |            | 51       | 6,069        | 18:48         | 669    | 2,448   | 79,611     | 291,312     | 27.3         | 0       | 30         | 0   | 5,971     | 0       | 4          | 0   | 5,975     | 29,435           | 20.3         |
| 8          |            | 50       | 5,950        | 21:08         | 916    | 2,400   | 109,004    | 285,600     | 38.2         | 0       | 8          | 0   | 8,175     | 0       | 1          | 0   | 8,176     | 28,858           | 28.3         |
| 9          |            | 47       | 5,593        | 17:48         | 545    | 2,256   | 64,855     | 268,464     | 24.2         | 0       | 4          | 0   | 4,864     | 0       | 0          | 0   | 4,864     | 27,127           | 17.9         |
| 10         |            | 59       | 7,021        | 22:22         | 879    | 2,832   | 104,601    | 337,008     | 31.0         | 0       | 6          | 0   | 7,845     | 0       | 1          | 0   | 7,846     | 34,053           | 23.0         |
| 11         |            | 52       | 6,188        | 21:56         | 768    | 2,496   | 91,392     | 297,024     | 30.8         | 0       | 4          | 0   | 6,855     | 0       | 0          | 0   | 6,855     | 30,012           | 22.8         |
| 12         |            | 57       | 6,783        | 21:57         | 765    | 2,736   | 91,035     | 325,584     | 28.0         | 0       | 6          | 0   | 6,828     | 0       | 1          | 0   | 6,829     | 32,899           | 20.8         |
| 暦年         | 天草—熊本      | 315      | 37,485       | 115:11        | 3,599  | 15,120  | 428,281    | 1,799,280   | 23.8         | 0       | 65         | 0   | 32,121    | 0       | 8          | 0   | 32,129    | 181,807          | 17.7         |
| 年          | 熊本—天草      | 313      | 37,247       | 134:35        | 4,277  | 15,024  | 508,963    | 1,787,856   | 28.5         | 0       | 3          | 0   | 38,172    | 0       | 0          | 0   | 38,172    | 180,654          | 21.1         |
| 計          | 計          | 628      | 74,732       | 249:46        | 7,876  | 30,144  | 937,244    | 3,587,136   | 26.1         | 0       | 68         | 0   | 70,293    | 0       | 8          | 0   | 70,301    | 362,461          | 19.4         |
| 天草—熊本線     |            |          |              |               |        |         |            |             |              |         |            |     |           |         |            |     |           |                  |              |
| 1          | 天草—熊本      | 51       | 6,069        | 23:24         | 755    | 2,448   | 89,845     | 291,312     | 30.8         | 0       | 5          | 0   | 6,738     | 0       | 1          | 0   | 6,739     | 29,435           | 22.9         |
| 2          |            | 47       | 5,593        | 18:31         | 554    | 2,256   | 65,926     | 268,464     | 24.6         | 0       | 5          | 0   | 4,944     | 0       | 1          | 0   | 4,945     | 27,127           | 18.2         |
| 3          |            | 56       | 6,664        | 20:54         | 932    | 2,688   | 110,908    | 319,872     | 34.7         | 0       | 5          | 0   | 8,318     | 0       | 1          | 0   | 8,319     | 32,322           | 25.7         |
| 年          | 天草—熊本      | 313      | 37,247       | 113:50        | 3,959  | 15,024  | 471,121    | 1,787,856   | 26.4         | 0       | 77         | 0   | 35,334    | 0       | 11         | 0   | 35,345    | 180,653          | 19.6         |
| 度          | 熊本—天草      | 311      | 37,009       | 134:53        | 4,681  | 14,928  | 557,039    | 1,776,432   | 31.4         | 0       | 2          | 0   | 41,777    | 0       | 0          | 0   | 41,777    | 179,499          | 23.3         |
| 計          | 計          | 624      | 74,256       | 248:43        | 8,640  | 29,952  | 1,028,160  | 3,564,288   | 28.8         | 0       | 79         | 0   | 77,111    | 0       | 11         | 0   | 77,122    | 360,152          | 21.4         |
| 宮崎—沖縄(那覇)線 |            |          |              |               |        |         |            |             |              |         |            |     |           |         |            |     |           |                  |              |
| 1          | 宮崎—那覇      | 62       | 53,258       | 90:07         | 2,378  | 10,804  | 2,042,702  | 9,280,636   | 22.0         | 51,659  | 227        | 0   | 153,203   | 44,375  | 195        | 0   | 197,773   | 1,044,014        | 18.9         |
| 2          | 859km      | 56       | 48,104       | 80:22         | 1,961  | 9,744   | 1,684,499  | 8,370,096   | 20.1         | 53,021  | 681        | 0   | 126,338   | 45,545  | 585        | 0   | 172,468   | 942,164          | 18.3         |
| 3          |            | 62       | 53,258       | 89:35         | 3,801  | 10,804  | 3,265,059  | 9,280,636   | 35.2         | 65,884  | 478        | 0   | 244,879   | 56,594  | 410        | 0   | 301,883   | 1,044,014        | 28.9         |
| 4          |            | 60       | 51,540       | 88:12         | 3,453  | 10,452  | 2,966,127  | 8,978,268   | 33.0         | 59,695  | 315        | 0   | 222,459   | 51,278  | 271        | 0   | 274,008   | 1,010,140        | 27.1         |
| 5          |            | 62       | 53,258       | 89:52         | 3,396  | 10,796  | 2,917,164  | 9,273,764   | 31.5         | 50,968  | 194        | 0   | 218,787   | 43,782  | 166        | 0   | 262,735   | 1,043,564        | 25.2         |
| 6          |            | 60       | 51,540       | 86:20         | 4,104  | 10,444  | 3,525,336  | 8,971,396   | 39.3         | 47,080  | 172        | 0   | 264,400   | 40,442  | 148        | 0   | 304,990   | 1,009,688        | 30.2         |
| 7          |            | 62       | 53,258       | 87:50         | 4,552  | 10,796  | 3,910,168  | 9,273,764   | 42.2         | 48,959  | 208        | 0   | 293,263   | 42,056  | 178        | 0   | 335,497   | 1,043,564        | 32.1         |
| 8          |            | 62       | 53,258       | 89:02         | 5,527  | 10,804  | 4,747,693  | 9,280,636   | 51.2         | 45,033  | 231        | 0   | 356,077   | 38,683  | 198        | 0   | 394,958   | 1,044,014        | 37.8         |
| 9          |            | 53       | 45,527       | 75:54         | 4,145  | 9,230   | 3,560,555  | 7,928,570   | 44.9         | 34,257  | 305        | 0   | 267,042   | 29,427  | 262        | 0   | 296,731   | 892,144          | 33.3         |
| 10         |            | 62       | 53,258       | 90:08         | 5,741  | 10,812  | 4,931,519  | 9,287,508   | 53.1         | 33,562  | 337        | 0   | 369,864   | 28,830  | 290        | 0   | 398,984   | 1,044,466        | 38.2         |
| 11         |            | 60       | 51,540       | 86:14         | 6,648  | 10,444  | 5,710,632  | 8,971,396   | 63.7         | 43,429  | 291        | 0   | 428,298   | 37,305  | 250        | 0   | 465,853   | 1,009,688        | 46.1         |
| 12         |            | 62       | 53,258       | 91:17         | 6,186  | 10,800  | 5,313,774  | 9,277,200   | 57.3         | 55,539  | 474        | 0   | 398,533   | 47,708  | 407        | 0   | 446,648   | 1,043,788        | 42.8         |
| 暦年         | 宮崎—那覇      | 362      | 310,958      | 568:28        | 25,628 | 63,052  | 22,014,452 | 54,161,668  | 40.6         | 228,606 | 2,307      | 0   | 1,651,084 | 196,374 | 1,982      | 0   | 1,849,440 | 6,094,036        | 30.3         |
| 年          | 那覇—宮崎      | 361      | 310,099      | 476:25        | 26,264 | 62,878  | 22,560,776 | 54,012,202  | 41.8         | 360,480 | 1,606      | 0   | 1,692,059 | 309,651 | 1,378      | 0   | 2,003,088 | 6,077,212        | 33.0         |
| 計          | 計          | 723      | 621,057      | 1044:53       | 51,892 | 125,930 | 44,575,228 | 108,173,870 | 41.2         | 589,086 | 3,913      | 0   | 3,343,143 | 506,025 | 3,360      | 0   | 3,852,528 | 12,171,248       | 31.7         |
| 宮崎—那覇線     |            |          |              |               |        |         |            |             |              |         |            |     |           |         |            |     |           |                  |              |
| 1          | 宮崎—那覇      | 62       | 53,258       | 91:37         | 5,633  | 10,792  | 4,838,747  | 9,270,328   | 52.2         | 33,300  | 418        | 0   | 362,906   | 28,604  | 359        | 0   | 391,869   | 1,043,336        | 37.6         |
| 2          |            | 56       | 48,104       | 80:12         | 6,907  | 9,748   | 5,933,113  | 8,373,532   | 70.9         | 43,548  | 960        | 0   | 444,983   | 37,408  | 825        | 0   | 483,216   | 942,390          | 51.3         |
| 3          |            | 63       | 54,117       | 91:48         | 7,496  | 10,972  | 6,439,064  | 9,424,948   | 68.3         | 55,071  | 302        | 0   | 482,930   | 47,306  | 260        | 0   | 530,496   | 1,060,500        | 50.0         |
| 年          | 宮崎—那覇      | 362      | 310,958      | 573:14        | 31,481 | 63,044  | 27,042,179 | 54,154,796  | 49.9         | 208,543 | 2,454      | 0   | 2,028,163 | 179,140 | 2,110      | 0   | 2,209,413 | 6,093,585        | 36.3         |
| 度          | 那覇—宮崎      | 362      | 310,958      | 475:12        | 32,307 | 63,046  | 27,751,713 | 54,156,514  | 51.2         | 341,898 | 1,753      | 0   | 2,081,379 | 293,689 | 1,504      | 0   | 2,376,572 | 6,093,697        | 39.0         |
| 計          | 計          | 724      | 621,916      | 1048:26       |        |         |            |             |              |         |            |     |           |         |            |     |           |                  |              |

第3表 国内定期航空路線別、区間別、月別運航及び輸送実績

(ローカル線)

(令和4年)

| 月別       | 区分      | 区間<br>(km) | 運航<br>回数 | 運航<br>キロメートル | 運航時間<br>(時：分) | 旅 客    |        |           |            |              | 重量(kg) |            |        | トンキロメートル |        |            |       |         | 利用可能<br>トンキロメートル | 重量利<br>用率(%) |
|----------|---------|------------|----------|--------------|---------------|--------|--------|-----------|------------|--------------|--------|------------|--------|----------|--------|------------|-------|---------|------------------|--------------|
|          |         |            |          |              |               | 旅客数    | 座席数    | 人キロメートル   | 座席キロメートル   | 座席利用<br>率(%) | 貨物     | 超 過<br>手荷物 | 郵便物    | 旅客       | 貨物     | 超 過<br>手荷物 | 郵便物   | 計       |                  |              |
| 鹿児島—松山線  |         |            |          |              |               |        |        |           |            |              |        |            |        |          |        |            |       |         |                  |              |
| 1        | 鹿児島—松山  | 377km      | 44       | 16,588       | 39:31         | 716    | 2,200  | 269,932   | 829,400    | 32.5         | 0      | 6          | 0      | 20,245   | 0      | 2          | 0     | 20,247  | 83,450           | 24.3         |
| 2        |         |            | 22       | 8,294        | 19:39         | 247    | 1,100  | 93,119    | 414,700    | 22.5         | 0      | 2          | 0      | 6,984    | 0      | 0          | 0     | 6,984   | 41,724           | 16.7         |
| 3        |         |            | 34       | 12,818       | 30:49         | 614    | 1,676  | 231,478   | 631,852    | 36.6         | 4      | 5          | 0      | 17,361   | 2      | 2          | 0     | 17,365  | 63,788           | 27.2         |
| 4        |         |            | 34       | 12,818       | 30:05         | 593    | 1,764  | 223,561   | 665,028    | 33.6         | 35     | 5          | 0      | 16,767   | 13     | 2          | 0     | 16,782  | 66,338           | 25.3         |
| 5        |         |            | 40       | 15,080       | 34:59         | 706    | 1,920  | 266,162   | 723,840    | 36.8         | 25     | 5          | 0      | 19,963   | 9      | 2          | 0     | 19,974  | 73,546           | 27.2         |
| 6        |         |            | 44       | 16,588       | 39:25         | 568    | 2,112  | 214,136   | 796,224    | 26.9         | 35     | 4          | 0      | 16,060   | 14     | 2          | 0     | 16,076  | 80,900           | 19.9         |
| 7        |         |            | 50       | 18,850       | 46:20         | 718    | 2,444  | 270,686   | 921,388    | 29.4         | 10     | 6          | 0      | 20,302   | 4      | 2          | 0     | 20,308  | 93,206           | 21.8         |
| 8        |         |            | 62       | 23,374       | 55:49         | 1,163  | 2,976  | 438,451   | 1,121,952  | 39.1         | 8      | 9          | 0      | 32,884   | 3      | 4          | 0     | 32,891  | 113,994          | 28.9         |
| 9        |         |            | 52       | 19,604       | 46:33         | 696    | 2,496  | 262,392   | 940,992    | 27.9         | 7      | 5          | 0      | 19,680   | 2      | 2          | 0     | 19,684  | 95,608           | 20.6         |
| 10       |         |            | 62       | 23,374       | 54:47         | 1,185  | 2,976  | 446,745   | 1,121,952  | 39.8         | 0      | 9          | 0      | 33,505   | 0      | 4          | 0     | 33,509  | 113,994          | 29.4         |
| 11       |         |            | 60       | 22,620       | 54:03         | 1,240  | 2,880  | 467,480   | 1,085,760  | 43.1         | 9      | 9          | 0      | 35,061   | 3      | 4          | 0     | 35,068  | 110,318          | 31.8         |
| 12       |         |            | 60       | 22,620       | 54:24         | 1,098  | 2,880  | 413,946   | 1,085,760  | 38.1         | 27     | 9          | 0      | 31,046   | 11     | 4          | 0     | 31,061  | 110,318          | 28.2         |
| 暦        | 鹿児島—松山  |            | 282      | 106,314      | 243:56        | 5,184  | 13,712 | 1,954,368 | 5,169,424  | 37.8         | 64     | 41         | 0      | 146,578  | 25     | 15         | 0     | 146,618 | 523,592          | 28.0         |
| 年        | 松山—鹿児島  |            | 282      | 106,314      | 262:28        | 4,360  | 13,712 | 1,643,720 | 5,169,424  | 31.8         | 96     | 33         | 0      | 123,280  | 36     | 15         | 0     | 123,331 | 523,592          | 23.6         |
| 計        | 計       |            | 564      | 212,628      | 506:24        | 9,544  | 27,424 | 3,598,088 | 10,338,848 | 34.8         | 160    | 74         | 0      | 269,858  | 61     | 30         | 0     | 269,949 | 1,047,184        | 25.8         |
| 1        | 鹿児島—松山  |            | 60       | 22,620       | 53:11         | 1,024  | 2,880  | 386,048   | 1,085,760  | 35.6         | 3      | 8          | 0      | 28,953   | 1      | 4          | 0     | 28,958  | 110,318          | 26.2         |
| 2        |         |            | 56       | 21,112       | 49:51         | 867    | 2,864  | 326,859   | 1,079,728  | 30.3         | 12     | 7          | 0      | 24,515   | 5      | 3          | 0     | 24,523  | 108,064          | 22.7         |
| 3        |         |            | 62       | 23,374       | 55:17         | 1,579  | 2,976  | 595,283   | 1,121,952  | 53.1         | 8      | 12         | 0      | 44,646   | 3      | 4          | 0     | 44,653  | 113,994          | 39.2         |
| 年        | 鹿児島—松山  |            | 321      | 121,017      | 276:25        | 6,174  | 15,584 | 2,327,598 | 5,875,168  | 39.6         | 81     | 48         | 0      | 174,570  | 31     | 19         | 0     | 174,620 | 595,299          | 29.3         |
| 度        | 松山—鹿児島  |            | 321      | 121,017      | 298:19        | 5,263  | 15,584 | 1,984,151 | 5,875,168  | 33.8         | 98     | 40         | 0      | 148,812  | 37     | 18         | 0     | 148,867 | 595,299          | 25.0         |
| 計        | 計       |            | 642      | 242,034      | 574:44        | 11,437 | 31,168 | 4,311,749 | 11,750,336 | 36.7         | 179    | 88         | 0      | 323,382  | 68     | 37         | 0     | 323,487 | 1,190,598        | 27.2         |
| 鹿児島—福岡線  |         |            |          |              |               |        |        |           |            |              |        |            |        |          |        |            |       |         |                  |              |
| 1        | 鹿児島—福岡  | 274km      | 62       | 16,988       | 47:17         | 1,337  | 2,976  | 366,338   | 815,424    | 44.9         | 502    | 10         | 0      | 27,476   | 138    | 2          | 0     | 27,616  | 82,850           | 33.3         |
| 2        |         |            | 56       | 15,344       | 42:24         | 780    | 2,688  | 213,720   | 736,512    | 29.0         | 577    | 6          | 0      | 16,029   | 158    | 2          | 0     | 16,189  | 74,832           | 21.6         |
| 3        |         |            | 61       | 16,714       | 47:34         | 1,453  | 2,928  | 398,122   | 802,272    | 49.6         | 400    | 11         | 0      | 29,859   | 109    | 3          | 0     | 29,971  | 81,514           | 36.8         |
| 4        |         |            | 59       | 16,166       | 46:00         | 1,300  | 2,832  | 356,200   | 775,968    | 45.9         | 412    | 10         | 0      | 26,715   | 113    | 2          | 0     | 26,830  | 78,842           | 34.0         |
| 5        |         |            | 62       | 16,988       | 48:03         | 1,561  | 2,976  | 427,714   | 815,424    | 52.5         | 409    | 12         | 0      | 32,079   | 112    | 4          | 0     | 32,195  | 82,850           | 38.9         |
| 6        |         |            | 60       | 16,440       | 49:48         | 1,442  | 2,880  | 395,108   | 789,120    | 50.1         | 283    | 11         | 0      | 29,633   | 78     | 3          | 0     | 29,714  | 80,178           | 37.1         |
| 7        |         |            | 60       | 16,440       | 47:49         | 1,489  | 2,880  | 407,986   | 789,120    | 51.7         | 276    | 12         | 0      | 30,599   | 76     | 4          | 0     | 30,679  | 80,178           | 38.3         |
| 8        |         |            | 61       | 16,714       | 50:23         | 1,549  | 2,928  | 424,426   | 802,272    | 52.9         | 181    | 12         | 0      | 31,832   | 49     | 4          | 0     | 31,885  | 81,514           | 39.1         |
| 9        |         |            | 56       | 15,344       | 44:07         | 1,354  | 2,688  | 370,996   | 736,512    | 50.4         | 398    | 10         | 0      | 27,825   | 109    | 2          | 0     | 27,936  | 74,832           | 37.3         |
| 10       |         |            | 62       | 16,988       | 47:48         | 1,860  | 2,976  | 509,640   | 815,424    | 62.5         | 173    | 14         | 0      | 38,223   | 48     | 4          | 0     | 38,275  | 82,850           | 46.2         |
| 11       |         |            | 58       | 15,892       | 46:15         | 1,897  | 2,784  | 519,778   | 762,816    | 68.1         | 194    | 15         | 0      | 38,983   | 53     | 4          | 0     | 39,040  | 77,506           | 50.4         |
| 12       |         |            | 61       | 16,714       | 50:18         | 1,982  | 2,928  | 543,068   | 802,272    | 67.7         | 231    | 15         | 0      | 40,731   | 63     | 4          | 0     | 40,798  | 81,514           | 50.1         |
| 暦        | 鹿児島—福岡  |            | 359      | 98,366       | 284:30        | 8,745  | 17,232 | 2,396,130 | 4,721,568  | 50.7         | 1,715  | 68         | 0      | 179,711  | 470    | 19         | 0     | 180,200 | 479,730          | 37.6         |
| 年        | 福岡—鹿児島  |            | 359      | 98,366       | 283:16        | 9,259  | 17,232 | 2,536,966 | 4,721,568  | 53.7         | 2,321  | 70         | 0      | 190,273  | 636    | 19         | 0     | 190,928 | 479,730          | 39.8         |
| 計        | 計       |            | 718      | 196,732      | 567:46        | 18,004 | 34,464 | 4,933,096 | 9,443,136  | 52.2         | 4,036  | 138        | 0      | 369,984  | 1,106  | 38         | 0     | 371,128 | 959,460          | 38.7         |
| 1        | 鹿児島—福岡  |            | 58       | 15,892       | 48:18         | 1,801  | 2,784  | 493,474   | 762,816    | 64.7         | 153    | 14         | 0      | 37,010   | 42     | 4          | 0     | 37,056  | 77,505           | 47.8         |
| 2        |         |            | 55       | 15,070       | 44:34         | 1,782  | 2,640  | 488,268   | 723,360    | 67.5         | 221    | 14         | 0      | 36,620   | 60     | 4          | 0     | 36,684  | 73,496           | 49.9         |
| 3        |         |            | 62       | 16,988       | 50:40         | 2,198  | 2,976  | 602,252   | 815,424    | 73.9         | 287    | 17         | 0      | 45,169   | 79     | 4          | 0     | 45,252  | 82,850           | 54.6         |
| 年        | 鹿児島—福岡  |            | 358      | 98,092       | 288:21        | 9,888  | 17,184 | 2,709,312 | 4,708,416  | 57.5         | 1,656  | 77         | 0      | 203,199  | 454    | 22         | 0     | 203,675 | 478,394          | 42.6         |
| 度        | 福岡—鹿児島  |            | 356      | 97,544       | 285:42        | 10,327 | 17,088 | 2,829,598 | 4,682,112  | 60.4         | 1,562  | 79         | 0      | 212,220  | 428    | 21         | 0     | 212,669 | 475,721          | 44.7         |
| 計        | 計       |            | 714      | 195,636      | 574:03        | 20,215 | 34,272 | 5,538,910 | 9,390,528  | 59.0         | 3,218  | 156        | 0      | 415,419  | 882    | 43         | 0     | 416,344 | 954,115          | 43.6         |
| 鹿児島—種子島線 |         |            |          |              |               |        |        |           |            |              |        |            |        |          |        |            |       |         |                  |              |
| 1        | 鹿児島—種子島 | 181km      | 212      | 38,372       | 115:14        | 4,758  | 10,836 | 861,198   | 1,961,316  | 43.9         | 8,771  | 37         | 1,479  | 64,590   | 1,587  | 6          | 267   | 66,450  | 196,322          | 33.8         |
| 2        |         |            | 144      | 26,064       | 79:01         | 3,282  | 7,088  | 594,042   | 1,282,928  | 46.3         | 8,148  | 25         | 1,603  | 44,553   | 1,475  | 4          | 290   | 46,322  | 129,562          | 35.8         |
| 3        |         |            | 198      | 35,838       | 111:48        | 5,731  | 11,044 | 1,037,311 | 1,998,964  | 51.9         | 10,540 | 44         | 1,505  | 77,798   | 1,908  | 8          | 272   | 79,986  | 196,206          | 40.8         |
| 4        |         |            | 194      | 35,114       | 111:00        | 4,883  | 11,512 | 883,823   | 2,083,672  | 42.4         | 12,800 | 37         | 983    | 66,286   | 2,317  | 6          | 178   | 68,787  | 201,858          | 34.1         |
| 5        |         |            | 222      | 40,182       | 126:38        | 5,783  | 12,724 | 1,046,723 | 2,303,044  | 45.4         | 13,714 | 45         | 1,158  | 78,505   | 2,482  | 8          | 209   | 81,204  | 224,738          | 36.1         |
| 6        |         |            | 190      | 34,390       | 107:34        | 4,441  | 9,208  | 803,821   | 1,666,648  | 48.2         | 13,080 | 34         | 971    | 60,286   | 2,367  | 6          | 176   | 62,835  | 168,944          | 37.2         |
| 7        |         |            | 230      | 41,630       | 134:52        | 6,667  | 12,316 | 1,206,727 | 2,229,196  | 54.1         | 14,499 | 51         | 1,884  | 90,505   | 2,624  | 10         | 341   | 93,480  | 220,782          | 42.3         |
| 8        |         |            | 234      | 42,354       | 133:00        | 7,774  | 12,420 | 1,407,094 | 2,248,020  | 62.6         | 9,996  | 60         | 1,265  | 105,532  | 1,810  | 11         | 229   | 107,582 | 223,088          | 48.2         |
| 9        |         |            | 214      | 38,734       | 123:07        | 6,244  | 11,372 | 1,130,164 | 2,058,332  | 54.9         | 10,937 | 48         | 1,891  | 84,762   | 1,980  | 8          | 343   | 87,093  | 204,210          | 42.6         |
| 10       |         |            | 244      | 44,164       | 135:49        | 7,712  | 14,264 | 1,395,872 | 2,581,784  | 54.1         | 9,496  | 59         | 1,355  | 104,690  | 1,719  | 10         | 246   | 106,665 | 250,892          | 42.5         |
| 11       |         |            | 234      | 42,354       | 131:58        | 8,362  | 13,652 | 1,513,522 | 2,471,012  | 61.3         | 13,239 | 65         | 1,946  | 113,514  | 2,397  | 12         | 352   | 116,275 | 240,228          | 48.4         |
| 12       |         |            | 236      | 42,716       | 131:13        | 7,407  | 12,604 | 1,340,667 | 2,281,324  | 58.8         | 13,630 | 57         | 1,947  | 100,550  | 2,467  | 10         | 353   | 103,380 | 226,078          | 45.7         |
| 暦        | 鹿児島—種子島 |            | 1,276    | 230,956      | 765:03        | 36,020 | 69,520 | 6,519,620 | 12,583,120 | 51.8         | 80,530 | 277        | 12,691 | 488,971  | 14,577 | 49         | 2,298 | 505,895 | 1,241,454        | 40.8         |
| 年        | 種子島—鹿児島 |            | 1,276    |              |               |        |        |           |            |              |        |            |        |          |        |            |       |         |                  |              |

第3表 国内定期航空路線別、区間別、月別運航及び輸送実績

(ローカル線)

(令和4年)

| 区分<br>月別  | 区間<br>(km) | 運航<br>回数 | 運航<br>キロメートル | 運航時間<br>(時：分) | 旅 客     |         |             |             |              | 重量(kg)    |            |        | トンキロメートル   |         |            |        |            | 利用可能<br>トンキロメートル | 重量利<br>用率(%) |
|-----------|------------|----------|--------------|---------------|---------|---------|-------------|-------------|--------------|-----------|------------|--------|------------|---------|------------|--------|------------|------------------|--------------|
|           |            |          |              |               | 旅客数     | 座席数     | 人キロメートル     | 座席キロメートル    | 座席利用率<br>(%) | 貨物        | 超 過<br>手荷物 | 郵便物    | 旅客         | 貨物      | 超 過<br>手荷物 | 郵便物    | 計          |                  |              |
| 鹿児島—屋久島線  |            |          |              |               |         |         |             |             |              |           |            |        |            |         |            |        |            |                  |              |
| 1         | 鹿児島—屋久島    | 220      | 42,680       | 129:11        | 5,207   | 13,904  | 1,010,158   | 2,697,376   | 37.4         | 7,529     | 40         | 2,391  | 75,762     | 1,461   | 8          | 464    | 77,695     | 258,014          | 30.1         |
| 2         | 194km      | 177      | 34,338       | 105:21        | 4,073   | 10,080  | 790,162     | 1,955,520   | 40.4         | 3,578     | 31         | 2,171  | 59,262     | 694     | 6          | 421    | 60,383     | 191,086          | 31.6         |
| 3         |            | 291      | 56,454       | 174:15        | 11,458  | 18,302  | 2,222,852   | 3,550,588   | 62.6         | 4,298     | 88         | 2,563  | 166,714    | 834     | 18         | 497    | 168,063    | 339,952          | 49.4         |
| 4         |            | 279      | 54,126       | 167:56        | 10,239  | 17,968  | 1,986,366   | 3,485,792   | 57.0         | 7,484     | 78         | 2,631  | 148,978    | 1,452   | 15         | 510    | 150,955    | 332,208          | 45.4         |
| 5         |            | 314      | 60,916       | 186:34        | 14,316  | 19,956  | 2,777,304   | 3,871,464   | 71.7         | 6,296     | 110        | 1,945  | 208,298    | 1,222   | 21         | 377    | 209,918    | 369,916          | 56.7         |
| 6         |            | 207      | 40,158       | 125:01        | 7,289   | 13,104  | 1,414,066   | 2,542,176   | 55.6         | 8,501     | 55         | 2,221  | 106,055    | 1,650   | 10         | 431    | 108,146    | 243,090          | 44.5         |
| 7         |            | 300      | 58,200       | 182:28        | 12,278  | 17,920  | 2,381,932   | 3,476,480   | 68.5         | 8,794     | 94         | 2,259  | 178,645    | 1,706   | 19         | 438    | 180,808    | 336,330          | 53.8         |
| 8         |            | 295      | 57,230       | 177:23        | 14,342  | 17,636  | 2,782,348   | 3,421,384   | 81.3         | 4,962     | 110        | 2,191  | 208,676    | 963     | 21         | 425    | 210,085    | 330,944          | 63.5         |
| 9         |            | 262      | 50,828       | 157:38        | 10,936  | 16,580  | 2,121,584   | 3,216,520   | 66.0         | 5,351     | 84         | 2,286  | 159,119    | 1,038   | 16         | 443    | 160,616    | 307,594          | 52.2         |
| 10        |            | 307      | 59,558       | 184:18        | 15,017  | 18,564  | 2,913,298   | 3,601,416   | 80.9         | 3,888     | 115        | 2,365  | 218,498    | 754     | 22         | 459    | 219,733    | 347,546          | 63.2         |
| 11        |            | 291      | 56,454       | 175:40        | 14,405  | 17,796  | 2,794,570   | 3,452,424   | 80.9         | 5,467     | 110        | 2,121  | 209,593    | 1,061   | 22         | 412    | 211,088    | 332,408          | 63.5         |
| 12        |            | 233      | 45,202       | 139:46        | 9,437   | 13,560  | 1,830,778   | 2,630,640   | 69.6         | 9,566     | 73         | 2,996  | 137,309    | 1,856   | 14         | 581    | 139,760    | 255,880          | 54.6         |
| 暦         | 鹿児島—屋久島    | 1,593    | 309,042      | 1010:26       | 64,797  | 97,936  | 12,570,618  | 18,999,584  | 66.2         | 38,669    | 497        | 15,343 | 942,799    | 7,503   | 96         | 2,976  | 953,374    | 1,827,378        | 52.2         |
| 年         | 屋久島—鹿児島    | 1,583    | 307,102      | 895:05        | 64,200  | 97,434  | 12,454,800  | 18,902,196  | 65.9         | 37,045    | 491        | 12,797 | 934,110    | 7,188   | 96         | 2,482  | 943,876    | 1,817,590        | 51.9         |
| 計         | 計          | 3,176    | 616,144      | 1905:31       | 128,997 | 195,370 | 25,025,418  | 37,901,780  | 66.0         | 75,714    | 988        | 28,140 | 1,876,909  | 14,691  | 192        | 5,458  | 1,897,250  | 3,644,968        | 52.1         |
| 鹿児島—奄美大島線 |            |          |              |               |         |         |             |             |              |           |            |        |            |         |            |        |            |                  |              |
| 1         | 鹿児島—奄美     | 227      | 44,038       | 135:28        | 6,257   | 13,580  | 1,213,858   | 2,634,520   | 46.1         | 8,242     | 48         | 2,292  | 91,039     | 1,599   | 9          | 444    | 93,091     | 254,796          | 36.5         |
| 2         | 467km      | 202      | 39,188       | 120:17        | 6,941   | 11,808  | 1,346,554   | 2,290,752   | 58.8         | 4,316     | 54         | 1,884  | 100,992    | 838     | 10         | 366    | 102,206    | 222,614          | 45.9         |
| 3         |            | 304      | 58,976       | 181:31        | 14,604  | 18,442  | 2,833,176   | 3,577,748   | 79.2         | 3,006     | 113        | 2,083  | 212,488    | 583     | 22         | 404    | 213,497    | 345,036          | 61.9         |
| 年         | 鹿児島—奄美     | 1,614    | 313,116      | 1022:38       | 68,473  | 98,636  | 13,283,762  | 19,135,384  | 69.4         | 35,628    | 526        | 15,491 | 996,284    | 6,913   | 100        | 3,005  | 1,006,302  | 1,842,656        | 54.6         |
| 度         | 奄美—鹿児島     | 1,607    | 311,758      | 911:22        | 67,588  | 98,278  | 13,112,072  | 19,065,932  | 68.8         | 40,245    | 518        | 11,783 | 983,406    | 7,809   | 101        | 2,285  | 993,601    | 1,835,706        | 54.1         |
| 計         | 計          | 3,221    | 624,874      | 1934:00       | 136,061 | 196,914 | 26,395,834  | 38,201,316  | 69.1         | 75,873    | 1,044      | 27,274 | 1,979,690  | 14,722  | 201        | 5,290  | 1,999,903  | 3,678,362        | 54.4         |
| 鹿児島—奄美大島線 |            |          |              |               |         |         |             |             |              |           |            |        |            |         |            |        |            |                  |              |
| 1         | 鹿児島—奄美     | 570      | 266,190      | 537:14        | 15,824  | 52,318  | 7,389,808   | 24,432,506  | 30.2         | 382,952   | 492        | 2,020  | 554,236    | 178,839 | 230        | 943    | 734,248    | 2,553,371        | 28.8         |
| 2         | 467km      | 294      | 137,298      | 284:00        | 10,251  | 26,566  | 4,787,217   | 12,406,322  | 38.6         | 16,258    | 342        | 4,467  | 359,041    | 7,593   | 159        | 2,087  | 368,880    | 1,309,266        | 28.2         |
| 3         |            | 464      | 216,688      | 437:31        | 21,925  | 43,584  | 10,238,975  | 20,353,728  | 50.3         | 20,942    | 556        | 5,655  | 767,924    | 9,779   | 260        | 6,400  | 780,603    | 2,149,365        | 36.3         |
| 4         |            | 537      | 250,779      | 497:53        | 20,219  | 51,252  | 9,432,933   | 23,934,684  | 39.4         | 18,575    | 863        | 4,772  | 707,470    | 8,675   | 403        | 2,228  | 718,776    | 2,522,441        | 28.5         |
| 5         |            | 616      | 287,672      | 572:50        | 23,000  | 57,402  | 10,766,685  | 26,806,734  | 40.2         | 16,509    | 1,146      | 4,718  | 807,502    | 7,710   | 535        | 2,203  | 817,950    | 2,808,606        | 29.1         |
| 6         |            | 539      | 251,713      | 530:59        | 20,796  | 48,412  | 9,711,732   | 22,608,404  | 43.0         | 22,583    | 938        | 4,217  | 728,380    | 105,348 | 438        | 1,969  | 836,135    | 2,384,790        | 35.1         |
| 7         |            | 593      | 276,931      | 582:25        | 30,798  | 51,744  | 14,382,666  | 24,164,448  | 59.5         | 22,831    | 1,077      | 7,035  | 1,078,699  | 10,662  | 502        | 3,286  | 1,093,149  | 2,548,601        | 42.9         |
| 8         |            | 604      | 282,068      | 584:25        | 34,914  | 52,762  | 16,304,838  | 24,639,854  | 66.2         | 19,640    | 864        | 5,381  | 1,222,864  | 9,171   | 405        | 2,514  | 1,234,954  | 2,594,502        | 47.6         |
| 9         |            | 474      | 221,358      | 458:52        | 23,096  | 43,408  | 10,785,832  | 20,271,536  | 53.2         | 24,890    | 1,562      | 8,124  | 808,938    | 11,624  | 729        | 3,795  | 825,086    | 2,141,656        | 38.5         |
| 10        |            | 571      | 266,657      | 554:00        | 30,442  | 51,480  | 14,216,414  | 24,041,160  | 59.1         | 23,991    | 1,355      | 5,783  | 1,066,231  | 11,204  | 633        | 2,701  | 1,080,769  | 2,535,291        | 42.6         |
| 11        |            | 557      | 260,119      | 544:33        | 30,039  | 49,833  | 14,028,213  | 23,272,011  | 60.3         | 22,579    | 1,840      | 4,322  | 1,052,115  | 105,434 | 860        | 2,018  | 1,160,427  | 2,451,105        | 47.3         |
| 12        |            | 571      | 266,657      | 564:41        | 27,489  | 51,448  | 12,837,363  | 24,026,216  | 53.4         | 26,722    | 646        | 10,660 | 962,803    | 12,479  | 301        | 4,697  | 980,280    | 2,534,581        | 38.7         |
| 暦         | 鹿児島—奄美     | 3,196    | 1,492,532    | 3238:27       | 143,770 | 290,214 | 67,151,331  | 135,529,938 | 49.5         | 606,638   | 5,799      | 32,714 | 5,036,352  | 283,300 | 2,707      | 15,277 | 5,337,636  | 14,271,463       | 37.4         |
| 年         | 奄美—鹿児島     | 3,194    | 1,491,598    | 2910:56       | 145,023 | 289,995 | 67,731,345  | 135,427,665 | 50.0         | 418,024   | 5,882      | 33,840 | 5,079,851  | 195,218 | 2,748      | 15,804 | 5,293,621  | 14,262,112       | 37.1         |
| 計         | 計          | 6,390    | 2,984,130    | 6149:23       | 288,793 | 580,209 | 134,882,676 | 270,957,603 | 49.8         | 1,024,662 | 11,681     | 66,554 | 10,116,203 | 478,518 | 5,455      | 31,081 | 10,631,257 | 28,533,575       | 37.3         |
| 鹿児島—奄美大島線 |            |          |              |               |         |         |             |             |              |           |            |        |            |         |            |        |            |                  |              |
| 1         | 鹿児島—奄美     | 562      | 262,454      | 547:07        | 25,263  | 50,764  | 11,797,821  | 23,706,788  | 49.8         | 21,657    | 836        | 5,962  | 884,836    | 10,113  | 390        | 2,784  | 898,123    | 2,505,479        | 35.8         |
| 2         |            | 512      | 239,104      | 496:21        | 24,622  | 46,132  | 11,498,474  | 21,543,644  | 53.4         | 19,604    | 901        | 5,026  | 862,385    | 9,156   | 421        | 2,347  | 874,309    | 2,275,120        | 38.4         |
| 3         |            | 572      | 267,124      | 553:27        | 29,609  | 51,314  | 13,827,403  | 23,963,638  | 57.7         | 23,967    | 1,109      | 5,648  | 1,037,056  | 11,193  | 518        | 2,638  | 1,051,405  | 2,524,780        | 41.6         |
| 年         | 鹿児島—奄美     | 3,357    | 1,567,719    | 3404:42       | 160,052 | 303,167 | 74,755,025  | 141,578,989 | 52.8         | 424,560   | 6,657      | 35,567 | 5,606,627  | 198,269 | 3,107      | 16,610 | 5,824,613  | 14,922,094       | 39.0         |
| 度         | 奄美—鹿児島     | 3,351    | 1,564,917    | 3083:01       | 160,235 | 302,784 | 74,835,349  | 141,400,128 | 52.9         | 245,178   | 6,480      | 35,481 | 5,612,652  | 114,500 | 3,028      | 16,570 | 5,746,750  | 14,904,858       | 38.6         |
| 計         | 計          | 6,708    | 3,132,636    | 6487:43       | 320,287 | 605,951 | 149,590,374 | 282,979,117 | 52.9         | 669,738   | 13,137     | 71,048 | 11,219,279 | 312,769 | 6,135      | 33,180 | 11,571,363 | 29,826,952       | 38.8         |
| 鹿児島—喜界島線  |            |          |              |               |         |         |             |             |              |           |            |        |            |         |            |        |            |                  |              |
| 1         | 鹿児島—喜界島    | 114      | 53,238       | 122:20        | 2,211   | 5,472   | 1,032,537   | 2,555,424   | 40.4         | 3,349     | 17         | 596    | 77,440     | 1,564   | 8          | 278    | 79,290     | 259,642          | 30.5         |
| 2         | 467km      | 72       | 33,624       | 77:53         | 1,074   | 3,456   | 501,558     | 1,613,952   | 31.1         | 3,163     | 8          | 434    | 37,617     | 1,477   | 4          | 203    | 39,301     | 163,984          | 24.0         |
| 3         |            | 106      | 49,502       | 114:55        | 2,429   | 5,088   | 1,134,343   | 2,376,096   | 47.7         | 3,415     | 19         | 459    | 85,076     | 1,595   | 9          | 214    | 86,894     | 241,422          | 36.0         |
| 4         |            | 118      | 55,106       | 128:47        | 2,399   | 5,664   | 1,120,333   | 2,645,088   | 42.4         | 3,449     | 18         | 464    | 84,025     | 1,611   | 8          | 217    | 85,861     | 268,752          | 31.9         |
| 5         |            | 122      | 56,974       | 133:26        | 2,821   | 5,856   | 1,317,407   | 2,734,752   | 48.2         | 2,799     | 22         | 367    | 98,806     | 1,308   | 10         | 171    | 100,295    | 277,862          | 36.1         |
| 6         |            | 109      | 50,903       | 122:22        | 2,347   | 5,232   | 1,096,049   | 2,443,344   | 44.9         | 3,042     | 18         | 351    | 82,203     | 1,421   | 8          | 164    | 83,796     | 248,254          | 33.8         |
| 7         |            | 120      | 56,040       | 136:02        | 3,106   | 5,760   | 1,450,502   | 2,689,920   | 53.9         | 3,485     | 24         | 475    | 108,787    | 1,628   | 12         | 222    | 110,649    | 273,308          | 40.5         |
| 8         |            | 124      | 57,908       | 137:48        | 4,241   | 5,952   | 1,980,547   | 2,779,584   | 71.3         | 3,118     | 33         | 446    | 148,541    | 1,456   | 15         | 208    | 150,220    | 282,418          | 53.2         |
| 9         |            | 96       | 44,832       | 105:30        | 2,602   | 4,608   | 1           |             |              |           |            |        |            |         |            |        |            |                  |              |



第3表 国内定期航空路線別、区間別、月別運航及び輸送実績

(ローカル線)

(令和4年)

| 月別        | 区分       | 区間<br>(km) | 運航<br>回数  | 運航<br>キロメートル | 運航時間<br>(時：分) | 旅 客     |            |             |          | 重量(kg)       |     |            | トンキロメートル  |         |     |            |           | 利用可能<br>トンキロメートル | 重量利<br>用率(%) |
|-----------|----------|------------|-----------|--------------|---------------|---------|------------|-------------|----------|--------------|-----|------------|-----------|---------|-----|------------|-----------|------------------|--------------|
|           |          |            |           |              |               | 旅客数     | 座席数        | 人キロメートル     | 座席キロメートル | 座席利用<br>率(%) | 貨物  | 超 過<br>手荷物 | 郵便物       | 旅客      | 貨物  | 超 過<br>手荷物 | 郵便物       |                  |              |
| 鹿児島—徳之島線  |          |            |           |              |               |         |            |             |          |              |     |            |           |         |     |            |           |                  |              |
| 1         | 鹿児島—徳之島  | 263        | 147,280   | 274:05       | 8,860         | 17,776  | 4,961,600  | 9,954,560   | 49.8     | 183,939      | 11  | 702        | 372,120   | 103,005 | 6   | 393        | 475,524   | 988,559          | 48.1         |
| 2         | 560km    | 184        | 103,040   | 198:12       | 5,398         | 12,236  | 3,022,880  | 6,852,160   | 44.1     | 9,613        | 5   | 3,204      | 226,716   | 5,383   | 3   | 1,794      | 233,896   | 680,686          | 34.4         |
| 3         |          | 224        | 125,440   | 234:26       | 9,491         | 15,120  | 5,314,960  | 8,467,200   | 62.8     | 11,196       | 7   | 3,861      | 398,622   | 6,270   | 4   | 2,163      | 407,059   | 840,916          | 48.4         |
| 4         |          | 242        | 135,520   | 252:14       | 8,882         | 16,582  | 4,968,320  | 9,285,920   | 53.5     | 10,164       | 7   | 3,718      | 372,624   | 5,691   | 4   | 2,082      | 380,401   | 922,142          | 41.3         |
| 5         |          | 262        | 146,720   | 276:03       | 9,856         | 17,728  | 5,535,040  | 9,927,680   | 55.8     | 9,319        | 9   | 3,608      | 415,128   | 5,218   | 5   | 2,020      | 422,371   | 985,828          | 42.8         |
| 6         |          | 237        | 132,720   | 266:41       | 8,298         | 15,912  | 4,646,880  | 8,910,720   | 52.1     | 122,645      | 24  | 3,097      | 348,516   | 68,680  | 14  | 1,734      | 418,944   | 873,633          | 48.0         |
| 7         |          | 279        | 156,240   | 316:44       | 12,242        | 17,712  | 6,855,520  | 9,918,720   | 69.1     | 12,434       | 40  | 3,982      | 514,164   | 6,963   | 23  | 2,230      | 523,380   | 981,152          | 53.3         |
| 8         |          | 301        | 168,560   | 344:41       | 14,483        | 18,756  | 8,110,480  | 10,503,360  | 77.2     | 11,169       | 51  | 3,498      | 608,286   | 6,254   | 29  | 1,960      | 616,529   | 1,040,193        | 59.3         |
| 9         |          | 198        | 110,880   | 222:02       | 9,025         | 13,072  | 5,054,000  | 7,320,320   | 69.0     | 12,935       | 27  | 3,624      | 379,050   | 7,244   | 15  | 2,029      | 388,338   | 719,652          | 54.0         |
| 10        |          | 248        | 138,880   | 275:02       | 11,912        | 16,664  | 6,670,720  | 9,331,840   | 71.5     | 11,162       | 33  | 3,977      | 500,304   | 6,251   | 18  | 2,227      | 508,800   | 915,426          | 55.6         |
| 11        |          | 241        | 134,960   | 269:21       | 11,814        | 16,120  | 6,615,840  | 9,027,200   | 73.3     | 121,806      | 36  | 3,091      | 496,188   | 68,211  | 21  | 1,731      | 566,151   | 884,982          | 64.0         |
| 12        |          | 248        | 138,880   | 278:03       | 11,869        | 16,652  | 6,646,640  | 9,325,120   | 71.3     | 12,925       | 35  | 6,190      | 498,498   | 7,238   | 20  | 3,466      | 509,222   | 914,382          | 55.7         |
| 暦         | 鹿児島—徳之島  | 1,467      | 821,520   | 1713:04      | 60,785        | 97,347  | 34,040,160 | 54,514,320  | 62.4     | 329,563      | 152 | 24,673     | 2,553,012 | 184,553 | 87  | 13,816     | 2,751,468 | 5,384,069        | 51.1         |
| 年         | 徳之島—鹿児島  | 1,460      | 817,600   | 1494:30      | 61,345        | 96,983  | 34,362,720 | 54,310,480  | 63.3     | 199,744      | 133 | 17,879     | 2,577,204 | 111,855 | 75  | 10,013     | 2,699,147 | 5,363,482        | 50.3         |
| 計         | 計        | 2,927      | 1,639,120 | 3207:34      | 122,130       | 194,330 | 68,402,880 | 108,824,800 | 62.9     | 529,307      | 285 | 42,552     | 5,130,216 | 296,408 | 162 | 23,829     | 5,450,615 | 10,747,551       | 50.7         |
| 鹿児島—沖永良部線 |          |            |           |              |               |         |            |             |          |              |     |            |           |         |     |            |           |                  |              |
| 1         | 鹿児島—沖永良部 | 168        | 97,272    | 225:18       | 4,740         | 10,440  | 2,744,460  | 6,044,760   | 45.4     | 5,480        | 36  | 2,100      | 205,834   | 3,173   | 21  | 1,216      | 210,244   | 580,138          | 36.2         |
| 2         | 579km    | 114        | 66,006    | 152:16       | 2,476         | 5,516   | 1,433,604  | 3,193,764   | 44.9     | 5,487        | 19  | 1,777      | 107,520   | 3,177   | 11  | 1,029      | 111,737   | 323,870          | 34.5         |
| 3         |          | 152        | 88,008    | 206:32       | 4,876         | 8,352   | 2,823,204  | 4,835,808   | 58.4     | 6,863        | 37  | 2,036      | 211,740   | 3,973   | 21  | 1,178      | 216,912   | 476,212          | 45.5         |
| 4         |          | 152        | 88,008    | 208:04       | 4,232         | 8,440   | 2,450,328  | 4,886,760   | 50.1     | 6,263        | 32  | 1,876      | 183,775   | 3,627   | 18  | 1,086      | 188,506   | 480,128          | 39.3         |
| 5         |          | 174        | 100,746   | 240:00       | 5,032         | 9,320   | 2,913,528  | 5,396,280   | 54.0     | 5,339        | 39  | 1,970      | 218,515   | 3,091   | 23  | 1,141      | 222,770   | 534,418          | 41.7         |
| 6         |          | 166        | 96,114    | 228:26       | 4,281         | 9,200   | 2,478,699  | 5,326,800   | 46.5     | 5,423        | 32  | 1,985      | 185,902   | 3,140   | 18  | 1,149      | 190,209   | 523,576          | 36.3         |
| 7         |          | 174        | 100,746   | 236:15       | 5,391         | 8,396   | 3,121,389  | 4,861,284   | 64.2     | 6,477        | 42  | 2,253      | 234,104   | 3,751   | 24  | 1,305      | 239,184   | 493,296          | 48.5         |
| 8         |          | 190        | 110,010   | 257:16       | 7,304         | 9,120   | 4,229,016  | 5,280,480   | 80.1     | 5,753        | 56  | 2,033      | 317,176   | 3,331   | 32  | 1,177      | 321,716   | 536,518          | 60.0         |
| 9         |          | 144        | 83,376    | 194:06       | 4,309         | 6,912   | 2,494,911  | 4,002,048   | 62.3     | 7,357        | 33  | 2,149      | 187,119   | 4,260   | 19  | 1,244      | 192,642   | 406,625          | 47.4         |
| 10        |          | 184        | 106,536   | 246:06       | 5,909         | 8,920   | 3,421,311  | 5,164,680   | 66.2     | 6,900        | 45  | 2,264      | 256,599   | 3,995   | 26  | 1,311      | 261,931   | 523,492          | 50.0         |
| 11        |          | 180        | 104,220   | 243:15       | 6,158         | 8,684   | 3,565,482  | 5,028,036   | 70.9     | 5,697        | 47  | 2,020      | 267,411   | 3,298   | 27  | 1,169      | 271,905   | 510,240          | 53.3         |
| 12        |          | 178        | 103,062   | 242:36       | 5,630         | 9,732   | 3,259,770  | 5,634,828   | 57.9     | 6,641        | 43  | 2,850      | 244,483   | 3,845   | 25  | 1,650      | 250,003   | 555,504          | 45.0         |
| 暦         | 鹿児島—沖永良部 | 987        | 571,473   | 1410:51      | 29,740        | 51,468  | 17,219,460 | 29,799,972  | 57.8     | 64,121       | 228 | 14,753     | 1,291,459 | 37,126  | 131 | 8,540      | 1,337,256 | 2,969,185        | 45.0         |
| 年         | 沖永良部—鹿児島 | 989        | 572,631   | 1269:19      | 30,598        | 51,564  | 17,716,242 | 29,855,556  | 59.3     | 9,559        | 233 | 10,560     | 1,328,719 | 5,535   | 134 | 6,115      | 1,340,503 | 2,974,832        | 45.1         |
| 計         | 計        | 1,976      | 1,144,104 | 2680:10      | 60,338        | 103,032 | 34,935,702 | 59,655,528  | 58.6     | 73,680       | 461 | 25,313     | 2,620,178 | 42,661  | 265 | 14,655     | 2,677,759 | 5,944,017        | 45.0         |
| 鹿児島—沖永良部線 |          |            |           |              |               |         |            |             |          |              |     |            |           |         |     |            |           |                  |              |
| 1         | 鹿児島—沖永良部 | 176        | 101,904   | 235:17       | 5,444         | 9,592   | 3,152,076  | 5,553,768   | 56.8     | 5,405        | 42  | 2,051      | 236,406   | 3,130   | 25  | 1,188      | 240,749   | 547,898          | 43.9         |
| 2         |          | 164        | 94,956    | 220:07       | 5,331         | 9,192   | 3,086,649  | 5,322,168   | 58.0     | 5,281        | 41  | 1,868      | 231,498   | 3,057   | 24  | 1,082      | 235,661   | 521,846          | 45.2         |
| 3         |          | 195        | 112,905   | 258:38       | 6,783         | 9,360   | 3,927,357  | 5,419,440   | 72.5     | 6,251        | 52  | 2,360      | 294,552   | 3,619   | 30  | 1,366      | 299,567   | 550,638          | 54.4         |
| 年         | 鹿児島—沖永良部 | 1,038      | 601,002   | 1476:26      | 32,351        | 53,410  | 18,731,229 | 30,924,390  | 60.6     | 63,026       | 248 | 14,659     | 1,404,842 | 36,492  | 143 | 8,486      | 1,449,963 | 3,090,678        | 46.9         |
| 度         | 沖永良部—鹿児島 | 1,039      | 601,581   | 1333:40      | 33,453        | 53,458  | 19,369,287 | 30,952,182  | 62.6     | 9,761        | 256 | 11,020     | 1,452,698 | 5,652   | 148 | 6,382      | 1,464,880 | 3,093,501        | 47.4         |
| 計         | 計        | 2,077      | 1,202,583 | 2810:06      | 65,804        | 106,868 | 38,100,516 | 61,876,572  | 61.6     | 72,787       | 504 | 25,679     | 2,857,540 | 42,144  | 291 | 14,868     | 2,914,843 | 6,184,179        | 47.1         |
| 鹿児島—与論線   |          |            |           |              |               |         |            |             |          |              |     |            |           |         |     |            |           |                  |              |
| 1         | 鹿児島—与論   | 62         | 38,874    | 90:20        | 1,635         | 4,340   | 1,025,145  | 2,721,180   | 37.7     | 2,140        | 12  | 665        | 76,886    | 1,341   | 8   | 417        | 78,652    | 255,324          | 30.8         |
| 2         | 627km    | 54         | 33,858    | 79:19        | 1,148         | 3,692   | 719,796    | 2,314,884   | 31.1     | 2,085        | 9   | 728        | 53,985    | 1,308   | 6   | 457        | 55,756    | 218,138          | 25.6         |
| 3         |          | 60         | 37,620    | 89:11        | 2,210         | 4,024   | 1,385,670  | 2,523,048   | 54.9     | 2,368        | 18  | 640        | 103,926   | 1,485   | 12  | 401        | 105,824   | 238,606          | 44.4         |
| 4         |          | 60         | 37,620    | 91:58        | 1,896         | 4,156   | 1,188,792  | 2,605,812   | 45.6     | 2,451        | 14  | 636        | 89,160    | 1,537   | 8   | 399        | 91,104    | 244,968          | 37.2         |
| 5         |          | 62         | 38,874    | 93:08        | 2,131         | 4,340   | 1,336,137  | 2,721,180   | 49.1     | 1,972        | 16  | 670        | 100,210   | 1,236   | 10  | 420        | 101,876   | 255,324          | 39.9         |
| 6         |          | 58         | 36,366    | 87:44        | 1,949         | 3,708   | 1,222,023  | 2,324,916   | 52.6     | 2,175        | 15  | 672        | 91,651    | 1,364   | 9   | 421        | 93,445    | 221,888          | 42.1         |
| 7         |          | 62         | 38,874    | 94:15        | 2,662         | 4,208   | 1,669,074  | 2,638,416   | 63.3     | 2,626        | 20  | 810        | 125,181   | 1,647   | 12  | 508        | 127,348   | 248,962          | 51.2         |
| 8         |          | 58         | 36,366    | 87:26        | 2,857         | 3,972   | 1,791,339  | 2,490,444   | 71.9     | 2,193        | 22  | 590        | 134,350   | 1,375   | 14  | 370        | 136,109   | 234,610          | 58.0         |
| 9         |          | 49         | 30,723    | 74:08        | 2,106         | 3,386   | 1,320,462  | 2,123,022   | 62.2     | 3,261        | 16  | 837        | 99,034    | 2,045   | 10  | 525        | 101,614   | 199,668          | 50.9         |
| 10        |          | 57         | 35,739    | 86:09        | 2,692         | 3,902   | 1,687,884  | 2,446,554   | 69.0     | 2,668        | 21  | 718        | 126,591   | 1,673   | 13  | 450        | 128,727   | 230,492          | 55.8         |
| 11        |          | 60         | 37,620    | 89:21        | 2,526         | 4,156   | 1,583,802  | 2,605,812   | 60.8     | 2,296        | 19  | 628        | 118,785   | 1,440   | 12  | 394        | 120,631   | 244,968          | 49.2         |
| 12        |          | 60         | 37,620    | 89:10        | 2,020         | 4,024   | 1,266,540  | 2,523,048   | 50.2     | 3,278        | 15  | 1,064      | 94,990    | 2,055   | 9   | 667        | 97,721    | 238,606          | 41.0         |
| 暦         | 鹿児島—与論   | 351        | 220,077   | 555:24       | 13,204        | 23,954  | 8,278,908  | 15,019,158  | 55.1     | 25,628       | 100 | 5,606      | 620,917   | 16,069  | 62  | 3,515      | 640,563   | 1,415,777        | 45.2         |
| 年         | 与論—鹿児島   | 351        | 220,077   | 496:45       | 12,628        | 23,954  | 7,917,756  | 15,019,158  | 52.7     | 3,885        | 97  | 3,052      | 593,832   | 2,437   | 61  | 1,914      | 598,244   | 1,415,777        | 42.3         |
| 計         | 計        | 702        | 440,154   | 1052:09      | 25,832        | 47,908  | 16,196,664 | 30,038,316  | 53.9     | 29,513       | 197 | 8,658      | 1,214,749 | 18,506  | 123 | 5,429      | 1,238,807 | 2,831,554        | 43.8         |
| 鹿児島—与論線   |          |            |           |              |               |         |            |             |          |              |     |            |           |         |     |            |           |                  |              |
| 1         | 鹿児島—与論   | 60         | 37,620    | 88:53        | 1,913         | 3,980   | 1,199,4    |             |          |              |     |            |           |         |     |            |           |                  |              |

第3表 国内定期航空路線別、区間別、月別運航及び輸送実績

(ローカル線)

(令和4年)

| 区分<br>月別    | 区間<br>(km) | 運航<br>回数 | 運航<br>キロメートル | 運航時間<br>(時：分) | 旅 客     |         |            |             |              | 重量(kg)  |            |        | トンキロメートル  |         |            |        |           | 利用可能<br>トンキロメートル | 重量利<br>用率(%) |
|-------------|------------|----------|--------------|---------------|---------|---------|------------|-------------|--------------|---------|------------|--------|-----------|---------|------------|--------|-----------|------------------|--------------|
|             |            |          |              |               | 旅客数     | 座席数     | 人キロメートル    | 座席キロメートル    | 座席利用率<br>(%) | 貨物      | 超 過<br>手荷物 | 郵便物    | 旅客        | 貨物      | 超 過<br>手荷物 | 郵便物    | 計         |                  |              |
| 鹿児島—沖繩(那覇)線 |            |          |              |               |         |         |            |             |              |         |            |        |           |         |            |        |           |                  |              |
| 1           | 鹿児島—那覇     | 124      | 93,992       | 168:35        | 6,062   | 21,592  | 4,594,996  | 16,366,736  | 28.1         | 66,767  | 442        | 3,400  | 344,625   | 50,609  | 335        | 2,577  | 398,146   | 1,841,724        | 21.6         |
| 2           | 758km      | 64       | 48,512       | 87:28         | 3,575   | 11,136  | 2,709,850  | 8,441,088   | 32.1         | 61,814  | 489        | 3,310  | 203,239   | 46,855  | 371        | 2,509  | 252,974   | 950,156          | 26.6         |
| 3           |            | 94       | 71,252       | 128:57        | 7,874   | 16,376  | 5,968,492  | 12,413,008  | 48.1         | 84,252  | 880        | 3,901  | 447,637   | 63,863  | 667        | 2,957  | 515,124   | 1,396,538        | 36.9         |
| 4           |            | 87       | 65,946       | 119:03        | 7,708   | 15,160  | 5,842,664  | 11,491,280  | 50.8         | 78,253  | 556        | 3,922  | 438,200   | 59,315  | 421        | 2,973  | 500,909   | 1,292,714        | 38.7         |
| 5           |            | 124      | 93,992       | 167:11        | 8,870   | 21,600  | 6,723,460  | 16,372,800  | 41.1         | 79,839  | 480        | 3,645  | 504,259   | 60,518  | 364        | 2,763  | 567,904   | 1,842,124        | 30.8         |
| 6           |            | 120      | 90,960       | 162:33        | 9,446   | 20,896  | 7,160,068  | 15,839,168  | 45.2         | 69,797  | 218        | 3,894  | 537,005   | 52,906  | 165        | 2,952  | 593,028   | 1,782,340        | 33.3         |
| 7           |            | 122      | 92,476       | 164:29        | 10,943  | 21,236  | 8,294,794  | 16,096,888  | 51.5         | 80,205  | 457        | 3,688  | 622,110   | 60,795  | 347        | 2,796  | 686,048   | 1,811,634        | 37.9         |
| 8           |            | 123      | 93,234       | 166:05        | 11,810  | 21,418  | 8,951,980  | 16,234,844  | 55.1         | 76,738  | 430        | 3,367  | 671,399   | 58,167  | 326        | 2,552  | 732,444   | 1,826,878        | 40.1         |
| 9           |            | 106      | 80,348       | 142:38        | 9,334   | 18,452  | 7,075,172  | 13,986,616  | 50.6         | 84,548  | 323        | 3,413  | 530,638   | 64,087  | 245        | 2,587  | 597,557   | 1,574,095        | 38.0         |
| 10          |            | 124      | 93,992       | 167:36        | 13,861  | 21,598  | 10,506,638 | 16,371,284  | 64.2         | 68,726  | 528        | 3,356  | 787,998   | 52,095  | 400        | 2,544  | 843,037   | 1,842,024        | 45.8         |
| 11          |            | 120      | 90,960       | 163:40        | 14,038  | 20,892  | 10,640,804 | 15,836,136  | 67.2         | 70,350  | 507        | 3,386  | 798,060   | 53,326  | 385        | 2,567  | 854,338   | 1,782,141        | 47.9         |
| 12          |            | 124      | 93,992       | 168:59        | 12,907  | 21,608  | 9,783,506  | 16,378,864  | 59.7         | 99,453  | 548        | 4,769  | 733,763   | 75,385  | 416        | 3,615  | 813,179   | 1,842,522        | 44.1         |
| 暦           | 鹿児島—那覇     | 666      | 504,828      | 958:25        | 58,614  | 115,976 | 44,429,412 | 87,909,808  | 50.5         | 666,955 | 3,006      | 21,552 | 3,332,206 | 505,550 | 2,279      | 16,337 | 3,856,372 | 9,892,147        | 39.0         |
| 年           | 那覇—鹿児島     | 666      | 504,828      | 848:49        | 57,814  | 115,988 | 43,823,012 | 87,918,904  | 49.8         | 253,787 | 2,852      | 22,499 | 3,286,727 | 192,371 | 2,163      | 17,055 | 3,498,316 | 9,892,743        | 35.4         |
| 計           | 計          | 1,332    | 1,009,656    | 1807:14       | 116,428 | 231,964 | 88,252,424 | 175,828,712 | 50.2         | 920,742 | 5,858      | 44,051 | 6,618,933 | 697,921 | 4,442      | 33,392 | 7,354,688 | 19,784,890       | 37.2         |
| 奄美大島—喜界島線   |            |          |              |               |         |         |            |             |              |         |            |        |           |         |            |        |           |                  |              |
| 1           | 奄美—喜界島     | 162      | 13,122       | 44:41         | 2,015   | 7,776   | 163,215    | 629,856     | 25.9         | 7,739   | 16         | 698    | 12,241    | 627     | 2          | 57     | 12,927    | 63,996           | 20.2         |
| 2           | 81km       | 142      | 11,502       | 40:25         | 1,843   | 6,816   | 149,283    | 552,096     | 27.0         | 6,252   | 14         | 692    | 11,196    | 506     | 2          | 56     | 11,760    | 56,096           | 21.0         |
| 3           |            | 156      | 12,636       | 43:37         | 3,115   | 7,488   | 252,315    | 606,528     | 41.6         | 6,699   | 24         | 805    | 19,924    | 543     | 2          | 65     | 19,534    | 61,626           | 31.7         |
| 4           |            | 114      | 9,234        | 32:58         | 2,614   | 5,472   | 211,734    | 443,232     | 47.8         | 6,646   | 20         | 787    | 15,880    | 538     | 2          | 63     | 16,483    | 45,034           | 36.6         |
| 5           |            | 122      | 9,882        | 35:28         | 2,828   | 5,856   | 229,068    | 474,336     | 48.3         | 6,821   | 21         | 698    | 17,180    | 553     | 2          | 56     | 17,791    | 48,194           | 36.9         |
| 6           |            | 110      | 8,910        | 35:57         | 2,830   | 5,280   | 229,230    | 427,680     | 53.6         | 6,777   | 21         | 666    | 17,192    | 549     | 2          | 54     | 17,797    | 43,454           | 41.0         |
| 7           |            | 118      | 9,558        | 34:27         | 3,158   | 5,664   | 255,798    | 458,784     | 55.8         | 5,684   | 24         | 825    | 19,185    | 461     | 2          | 67     | 19,715    | 46,614           | 42.3         |
| 8           |            | 124      | 10,044       | 35:08         | 3,356   | 5,952   | 271,836    | 482,112     | 56.4         | 5,239   | 26         | 686    | 20,388    | 424     | 2          | 55     | 20,869    | 48,984           | 42.6         |
| 9           |            | 94       | 7,614        | 25:51         | 2,066   | 4,512   | 167,346    | 365,472     | 45.8         | 3,954   | 16         | 684    | 12,551    | 320     | 2          | 55     | 12,928    | 37,134           | 34.8         |
| 10          |            | 124      | 10,044       | 34:22         | 3,500   | 5,952   | 283,500    | 482,112     | 58.8         | 4,548   | 27         | 668    | 21,263    | 368     | 2          | 54     | 21,687    | 48,984           | 44.3         |
| 11          |            | 116      | 9,396        | 34:03         | 3,861   | 5,568   | 312,741    | 451,008     | 69.3         | 4,661   | 29         | 783    | 23,456    | 377     | 2          | 64     | 23,899    | 45,824           | 52.2         |
| 12          |            | 106      | 8,586        | 30:43         | 3,023   | 5,088   | 244,863    | 412,128     | 59.4         | 7,931   | 24         | 1,226  | 18,365    | 643     | 2          | 99     | 19,109    | 41,874           | 45.6         |
| 暦           | 奄美—喜界島     | 744      | 60,264       | 210:32        | 17,726  | 35,712  | 1,435,806  | 2,892,672   | 49.6         | 54,247  | 136        | 3,764  | 107,685   | 4,394   | 12         | 304    | 112,395   | 293,907          | 38.2         |
| 年           | 喜界島—奄美     | 744      | 60,264       | 217:08        | 16,483  | 35,712  | 1,335,123  | 2,892,672   | 46.2         | 18,704  | 126        | 5,454  | 100,136   | 1,515   | 12         | 441    | 102,104   | 293,907          | 34.7         |
| 計           | 計          | 1,488    | 120,528      | 427:40        | 34,209  | 71,424  | 2,770,929  | 5,785,344   | 47.9         | 72,951  | 262        | 9,218  | 207,821   | 5,909   | 24         | 745    | 214,499   | 587,814          | 36.5         |
| 奄美大島—徳之島線   |            |          |              |               |         |         |            |             |              |         |            |        |           |         |            |        |           |                  |              |
| 1           | 奄美—徳之島     | 123      | 22,263       | 60:49         | 2,208   | 5,904   | 399,648    | 1,068,624   | 37.4         | 984     | 17         | 213    | 29,974    | 178     | 3          | 39     | 30,194    | 108,577          | 27.8         |
| 2           | 181km      | 111      | 20,091       | 55:48         | 1,794   | 5,328   | 324,714    | 964,368     | 33.7         | 1,327   | 14         | 258    | 24,353    | 240     | 2          | 47     | 24,642    | 97,984           | 25.1         |
| 3           |            | 121      | 21,901       | 59:15         | 2,788   | 5,808   | 504,628    | 1,051,248   | 48.0         | 964     | 22         | 230    | 37,847    | 175     | 4          | 42     | 38,068    | 106,811          | 35.6         |
| 4           |            | 119      | 21,539       | 57:40         | 2,540   | 5,712   | 459,740    | 1,033,872   | 44.5         | 1,288   | 19         | 239    | 34,481    | 233     | 4          | 44     | 34,762    | 105,045          | 33.1         |
| 5           |            | 123      | 22,263       | 62:19         | 2,844   | 5,904   | 514,764    | 1,068,624   | 48.2         | 989     | 21         | 144    | 38,607    | 179     | 4          | 26     | 38,816    | 108,577          | 35.7         |
| 6           |            | 118      | 21,358       | 59:59         | 3,043   | 5,664   | 550,783    | 1,025,184   | 53.7         | 623     | 23         | 163    | 41,309    | 113     | 4          | 30     | 41,456    | 104,162          | 39.8         |
| 7           |            | 120      | 21,720       | 59:21         | 3,315   | 5,760   | 600,015    | 1,042,560   | 57.6         | 2,554   | 26         | 474    | 45,001    | 462     | 4          | 85     | 45,552    | 105,928          | 43.0         |
| 8           |            | 122      | 22,082       | 57:58         | 3,279   | 5,856   | 593,499    | 1,059,936   | 56.0         | 1,388   | 25         | 340    | 44,512    | 251     | 4          | 61     | 44,828    | 107,694          | 41.6         |
| 9           |            | 96       | 17,376       | 47:48         | 2,336   | 4,608   | 422,816    | 834,048     | 50.7         | 2,910   | 18         | 719    | 31,711    | 526     | 3          | 130    | 32,370    | 84,743           | 38.2         |
| 10          |            | 119      | 21,539       | 61:16         | 3,677   | 5,712   | 665,537    | 1,033,872   | 64.4         | 1,751   | 28         | 347    | 49,916    | 317     | 6          | 63     | 50,302    | 105,045          | 47.9         |
| 11          |            | 120      | 21,720       | 61:17         | 3,696   | 5,760   | 668,976    | 1,042,560   | 64.2         | 1,218   | 28         | 291    | 50,173    | 220     | 6          | 53     | 50,452    | 105,928          | 47.6         |
| 12          |            | 112      | 20,272       | 58:58         | 3,467   | 5,376   | 627,527    | 973,056     | 64.5         | 1,972   | 27         | 732    | 47,064    | 357     | 5          | 133    | 47,559    | 98,866           | 48.1         |
| 暦           | 奄美—徳之島     | 703      | 127,243      | 363:01        | 16,815  | 33,744  | 3,043,515  | 6,107,664   | 49.8         | 17,220  | 128        | 1,340  | 228,264   | 3,117   | 24         | 243    | 231,648   | 620,563          | 37.3         |
| 年           | 徳之島—奄美     | 701      | 126,881      | 339:27        | 18,172  | 33,648  | 3,289,132  | 6,090,288   | 54.0         | 748     | 140        | 2,810  | 246,684   | 134     | 25         | 510    | 247,353   | 618,797          | 40.0         |
| 計           | 計          | 1,404    | 254,124      | 702:28        | 34,987  | 67,392  | 6,332,647  | 12,197,952  | 51.9         | 17,968  | 268        | 4,150  | 474,948   | 3,251   | 49         | 753    | 479,001   | 1,239,360        | 38.6         |
| 1           | 奄美—徳之島     | 118      | 21,358       | 59:56         | 3,389   | 5,664   | 613,409    | 1,025,184   | 59.8         | 814     | 27         | 381    | 46,006    | 147     | 5          | 69     | 46,227    | 104,162          | 44.4         |
| 2           |            | 111      | 20,091       | 55:13         | 3,025   | 5,328   | 547,525    | 964,368     | 56.8         | 147     | 23         | 154    | 41,064    | 27      | 4          | 28     | 41,123    | 97,984           | 42.0         |
| 3           |            | 121      | 21,901       | 59:24         | 3,332   | 5,808   | 603,092    | 1,051,248   | 57.4         | 33      | 26         | 198    | 45,232    | 6       | 5          | 36     | 45,279    | 106,811          | 42.4         |
| 年           | 奄美—徳之島     | 700      | 126,700      | 359:02        | 18,746  | 33,600  | 3,393,026  | 6,081,600   | 55.8         | 14,790  | 143        | 1,348  | 254,477   | 2,677   | 26         | 244    | 257,424   | 617,914          | 41.7         |
| 度           | 徳之島—奄美     | 699      | 126,519      | 342:07        | 19,197  | 33,552  | 3,474,657  | 6,072,912   | 57.2         | 897     | 148        | 2,834  | 260,599   | 161     | 28         | 514    | 261,302   | 617,031          | 42.3         |
| 計           | 計          | 1,399    | 253,219      | 701:09        | 37,943  | 67,152  | 6,867,683  | 12,154,512  | 56.5         | 15,687  | 291        | 4,182  | 515,076   | 2,838   | 54         | 758    | 518,726   | 1,234,945        | 42.0         |

第3表 国内定期航空路線別, 区間別, 月別運航及び輸送実績

(ローカル線)

(令和4年)

| 区分<br>月別     | 区間<br>(km) | 運航<br>回数 | 運<br>航<br>キ<br>ロ<br>メ<br>ー<br>ト<br>ル | 運航時間<br>(時:分) | 旅 客    |        |           |           |              | 重量(kg) |            |       | トンキロメートル |       |            |       |         | 利用可能<br>トンキロメートル | 重量利<br>用率(%) |  |
|--------------|------------|----------|--------------------------------------|---------------|--------|--------|-----------|-----------|--------------|--------|------------|-------|----------|-------|------------|-------|---------|------------------|--------------|--|
|              |            |          |                                      |               | 旅客数    | 座席数    | 人キロメートル   | 座席キロメートル  | 座席利用<br>率(%) | 貨物     | 超 過<br>手荷物 | 郵便物   | 旅客       | 貨物    | 超 過<br>手荷物 | 郵便物   | 計       |                  |              |  |
| 奄美大島—与論線     |            |          |                                      |               |        |        |           |           |              |        |            |       |          |       |            |       |         |                  |              |  |
| 1            | 奄美—与論      | 60       | 15,360                               | 41:07         | 344    | 2,880  | 88,064    | 737,280   | 11.9         | 698    | 3          | 86    | 6,605    | 179   | 1          | 22    | 6,807   | 74,910           | 9.1          |  |
| 2            | 256km      | 54       | 13,824                               | 37:08         | 448    | 2,592  | 114,688   | 663,552   | 17.3         | 705    | 3          | 105   | 8,601    | 180   | 1          | 27    | 8,809   | 67,420           | 13.1         |  |
| 3            |            | 58       | 14,848                               | 39:35         | 718    | 2,784  | 183,808   | 712,704   | 25.8         | 525    | 6          | 94    | 13,786   | 134   | 2          | 24    | 13,946  | 72,414           | 19.3         |  |
| 4            |            | 58       | 14,848                               | 39:28         | 632    | 2,784  | 161,792   | 712,704   | 22.7         | 621    | 5          | 93    | 12,134   | 159   | 2          | 24    | 12,319  | 72,414           | 17.0         |  |
| 5            |            | 62       | 15,872                               | 45:32         | 693    | 2,976  | 177,408   | 761,856   | 23.3         | 366    | 5          | 72    | 13,305   | 93    | 2          | 19    | 13,419  | 77,408           | 17.3         |  |
| 6            |            | 60       | 15,360                               | 43:13         | 805    | 2,880  | 206,080   | 737,280   | 28.0         | 446    | 7          | 71    | 15,456   | 114   | 2          | 19    | 15,591  | 74,910           | 20.8         |  |
| 7            |            | 43       | 11,008                               | 29:35         | 987    | 2,064  | 252,672   | 528,384   | 47.8         | 661    | 8          | 108   | 18,950   | 170   | 3          | 28    | 19,151  | 53,686           | 35.7         |  |
| 8            |            | 31       | 7,936                                | 21:07         | 800    | 1,488  | 204,800   | 380,928   | 53.8         | 191    | 6          | 116   | 15,360   | 49    | 2          | 30    | 15,441  | 38,704           | 39.9         |  |
| 9            |            | 24       | 6,144                                | 16:38         | 662    | 1,152  | 169,472   | 294,912   | 57.5         | 542    | 5          | 117   | 12,710   | 139   | 1          | 30    | 12,880  | 29,964           | 43.0         |  |
| 10           |            | 30       | 7,680                                | 21:16         | 976    | 1,440  | 249,856   | 368,640   | 67.8         | 560    | 8          | 58    | 18,739   | 143   | 2          | 15    | 18,899  | 37,455           | 50.5         |  |
| 11           |            | 30       | 7,680                                | 22:21         | 945    | 1,440  | 241,920   | 368,640   | 65.6         | 470    | 7          | 55    | 18,144   | 120   | 2          | 14    | 18,280  | 37,455           | 48.8         |  |
| 12           |            | 29       | 7,424                                | 23:14         | 789    | 1,392  | 201,984   | 356,352   | 56.7         | 812    | 6          | 114   | 15,149   | 208   | 2          | 29    | 15,388  | 36,207           | 42.5         |  |
| 暦            | 奄美—与論      | 350      | 89,600                               | 255:26        | 6,778  | 16,800 | 1,735,168 | 4,300,800 | 40.3         | 6,303  | 53         | 594   | 130,136  | 1,613 | 15         | 154   | 131,918 | 436,978          | 30.2         |  |
| 年            | 与論—奄美      | 189      | 48,384                               | 124:48        | 2,021  | 9,072  | 517,376   | 2,322,432 | 22.3         | 294    | 16         | 495   | 38,803   | 75    | 7          | 127   | 39,012  | 235,969          | 16.5         |  |
| 計            | 計          | 539      | 137,984                              | 380:14        | 8,799  | 25,872 | 2,252,544 | 6,623,232 | 34.0         | 6,597  | 69         | 1,089 | 168,939  | 1,688 | 22         | 281   | 170,930 | 672,947          | 25.4         |  |
| 1            | 奄美—与論      | 30       | 7,680                                | 22:52         | 690    | 1,440  | 176,640   | 368,640   | 47.9         | 320    | 5          | 54    | 13,248   | 82    | 1          | 14    | 13,345  | 37,455           | 35.6         |  |
| 2            |            | 28       | 7,168                                | 21:19         | 782    | 1,344  | 200,192   | 344,064   | 58.2         | 310    | 6          | 23    | 15,014   | 79    | 2          | 6     | 15,101  | 34,958           | 43.2         |  |
| 3            |            | 31       | 7,936                                | 22:28         | 838    | 1,488  | 214,528   | 380,928   | 56.3         | 368    | 7          | 30    | 16,090   | 94    | 2          | 8     | 16,194  | 38,704           | 41.8         |  |
| 年            | 奄美—与論      | 353      | 90,368                               | 259:36        | 8,480  | 16,944 | 2,170,880 | 4,337,664 | 50.0         | 5,610  | 66         | 651   | 162,815  | 1,435 | 19         | 169   | 164,438 | 440,723          | 37.3         |  |
| 度            | 与論—奄美      | 103      | 26,368                               | 69:27         | 1,119  | 4,944  | 286,464   | 1,265,664 | 22.6         | 57     | 9          | 260   | 21,484   | 15    | 4          | 67    | 21,570  | 128,597          | 16.8         |  |
| 計            | 計          | 456      | 116,736                              | 329:03        | 9,599  | 21,888 | 2,457,344 | 5,603,328 | 43.9         | 5,667  | 75         | 911   | 184,299  | 1,450 | 23         | 236   | 186,008 | 569,320          | 32.7         |  |
| 奄美大島—沖繩(那覇)線 |            |          |                                      |               |        |        |           |           |              |        |            |       |          |       |            |       |         |                  |              |  |
| 1            | 奄美—那覇      | 38       | 14,820                               | 36:56         | 716    | 1,900  | 279,240   | 741,000   | 37.7         | 1,123  | 0          | 245   | 20,944   | 438   | 0          | 96    | 21,478  | 74,282           | 28.9         |  |
| 2            | 390km      | 18       | 7,020                                | 17:24         | 426    | 900    | 166,140   | 351,000   | 47.3         | 355    | 0          | 106   | 12,461   | 139   | 0          | 42    | 12,642  | 35,186           | 35.9         |  |
| 3            |            | 16       | 6,240                                | 15:46         | 489    | 800    | 190,710   | 312,000   | 61.1         | 454    | 0          | 117   | 14,303   | 177   | 0          | 46    | 14,526  | 31,276           | 46.4         |  |
| 4            |            | 32       | 12,480                               | 31:00         | 771    | 1,600  | 300,690   | 624,000   | 48.2         | 866    | 0          | 209   | 22,552   | 338   | 0          | 81    | 22,971  | 62,552           | 36.7         |  |
| 5            |            | 46       | 17,940                               | 45:28         | 1,016  | 2,300  | 396,240   | 897,000   | 44.2         | 1,239  | 0          | 311   | 29,718   | 483   | 0          | 122   | 30,323  | 89,920           | 33.7         |  |
| 6            |            | 51       | 19,890                               | 51:12         | 1,088  | 2,550  | 424,320   | 994,500   | 42.7         | 2,746  | 0          | 310   | 31,824   | 1,071 | 0          | 121   | 33,016  | 99,694           | 33.1         |  |
| 7            |            | 43       | 16,770                               | 42:02         | 1,129  | 2,116  | 440,310   | 825,240   | 53.4         | 2,344  | 3          | 313   | 33,024   | 914   | 1          | 122   | 34,061  | 83,159           | 41.0         |  |
| 8            |            | 31       | 12,090                               | 30:04         | 833    | 1,488  | 324,870   | 580,320   | 56.0         | 1,831  | 6          | 305   | 24,365   | 714   | 2          | 119   | 25,200  | 58,963           | 42.7         |  |
| 9            |            | 24       | 9,360                                | 22:58         | 674    | 1,152  | 262,860   | 449,280   | 58.5         | 983    | 5          | 276   | 19,715   | 383   | 2          | 108   | 20,208  | 45,649           | 44.3         |  |
| 10           |            | 31       | 12,090                               | 29:30         | 841    | 1,488  | 327,990   | 580,320   | 56.5         | 1,115  | 6          | 291   | 24,599   | 435   | 2          | 113   | 25,149  | 58,963           | 42.7         |  |
| 11           |            | 30       | 11,700                               | 28:36         | 1,014  | 1,440  | 395,460   | 561,600   | 70.4         | 1,081  | 8          | 393   | 29,660   | 422   | 3          | 153   | 30,238  | 57,061           | 53.0         |  |
| 12           |            | 30       | 11,700                               | 28:39         | 944    | 1,440  | 368,160   | 561,600   | 65.6         | 2,843  | 7          | 390   | 27,612   | 1,109 | 3          | 152   | 28,876  | 57,061           | 50.6         |  |
| 暦            | 奄美—那覇      | 114      | 44,460                               | 115:53        | 2,577  | 5,698  | 1,005,030 | 2,222,220 | 45.2         | 4,067  | 0          | 623   | 75,379   | 1,585 | 0          | 244   | 77,208  | 222,792          | 34.7         |  |
| 年            | 那覇—奄美      | 276      | 107,640                              | 263:42        | 7,364  | 13,476 | 2,871,960 | 5,255,640 | 54.6         | 12,913 | 35         | 2,643 | 215,398  | 5,038 | 13         | 1,031 | 221,480 | 530,974          | 41.7         |  |
| 計            | 計          | 390      | 152,100                              | 379:35        | 9,941  | 19,174 | 3,876,990 | 7,477,860 | 51.8         | 16,980 | 35         | 3,266 | 290,777  | 6,623 | 13         | 1,275 | 298,688 | 753,766          | 39.6         |  |
| 1            | 奄美—那覇      | 29       | 11,310                               | 26:25         | 806    | 1,392  | 314,340   | 542,880   | 57.9         | 946    | 6          | 283   | 23,576   | 369   | 2          | 110   | 24,057  | 55,159           | 43.6         |  |
| 2            |            | 28       | 10,920                               | 26:26         | 890    | 1,344  | 347,100   | 524,160   | 66.2         | 803    | 7          | 290   | 26,033   | 313   | 3          | 113   | 26,462  | 53,257           | 49.7         |  |
| 3            |            | 31       | 12,090                               | 29:54         | 855    | 1,488  | 333,450   | 580,320   | 57.5         | 698    | 7          | 358   | 25,009   | 272   | 3          | 140   | 25,424  | 58,963           | 43.1         |  |
| 年            | 奄美—那覇      | 78       | 30,420                               | 78:23         | 1,776  | 3,898  | 692,640   | 1,520,220 | 45.6         | 3,030  | 0          | 430   | 51,949   | 1,181 | 0          | 168   | 53,298  | 152,420          | 35.0         |  |
| 度            | 那覇—奄美      | 328      | 127,920                              | 313:51        | 9,085  | 15,900 | 3,543,150 | 6,201,000 | 57.1         | 14,465 | 55         | 3,299 | 265,738  | 5,642 | 21         | 1,286 | 272,687 | 627,981          | 43.4         |  |
| 計            | 計          | 406      | 158,340                              | 392:14        | 10,861 | 19,798 | 4,235,790 | 7,721,220 | 54.9         | 17,495 | 55         | 3,729 | 317,687  | 6,823 | 21         | 1,454 | 325,985 | 780,401          | 41.8         |  |
| 南大東島—北大東島線   |            |          |                                      |               |        |        |           |           |              |        |            |       |          |       |            |       |         |                  |              |  |
| 1            | 南大東島—北大東島  | 31       | 1,922                                | 8:19          | 940    | 1,550  | 58,280    | 96,100    | 60.6         | 10,356 | 0          | 4     | 4,371    | 642   | 0          | 0     | 5,013   | 9,546            | 52.5         |  |
| 2            | 62km       | 28       | 1,736                                | 7:37          | 968    | 1,400  | 60,016    | 86,800    | 69.1         | 8,999  | 0          | 10    | 4,501    | 558   | 0          | 1     | 5,060   | 8,622            | 58.7         |  |
| 3            |            | 30       | 1,860                                | 8:03          | 1,181  | 1,500  | 73,222    | 93,000    | 78.7         | 14,021 | 0          | 0     | 5,492    | 869   | 0          | 0     | 6,361   | 9,238            | 68.9         |  |
| 4            |            | 29       | 1,798                                | 7:45          | 856    | 1,450  | 53,072    | 89,900    | 59.0         | 8,730  | 0          | 2     | 3,981    | 541   | 0          | 0     | 4,522   | 8,930            | 50.6         |  |
| 5            |            | 30       | 1,860                                | 9:45          | 979    | 1,500  | 60,698    | 93,000    | 65.3         | 8,331  | 0          | 23    | 4,552    | 517   | 0          | 1     | 5,070   | 9,238            | 54.9         |  |
| 6            |            | 29       | 1,798                                | 8:01          | 905    | 1,450  | 56,110    | 89,900    | 62.4         | 7,250  | 0          | 0     | 4,208    | 450   | 0          | 0     | 4,658   | 8,930            | 52.2         |  |
| 7            |            | 29       | 1,798                                | 7:31          | 1,021  | 1,450  | 63,302    | 89,900    | 70.4         | 8,092  | 0          | 4     | 4,748    | 502   | 0          | 0     | 5,250   | 8,930            | 58.8         |  |
| 8            |            | 30       | 1,860                                | 7:12          | 969    | 1,500  | 60,078    | 93,000    | 64.6         | 6,768  | 0          | 3     | 4,506    | 419   | 0          | 0     | 4,925   | 9,238            | 53.3         |  |
| 9            |            | 26       | 1,612                                | 6:39          | 825    | 1,300  | 51,150    | 80,600    | 63.5         | 6,630  | 0          | 4     | 3,837    | 411   | 0          | 0     | 4,248   | 8,006            | 53.1         |  |
| 10           |            | 30       | 1,860                                | 8:01          | 989    | 1,500  | 61,318    | 93,000    | 65.9         | 5,697  | 0          | 1     | 4,599    | 353   | 0          | 0     | 4,952   | 9,238            | 53.6         |  |
| 11           |            | 30       | 1,860                                | 7:49          | 1,110  | 1,500  | 68,820    | 93,000    | 74.0         | 0      | 0          | 0     | 5,162    | 0     | 0          | 0     | 5,162   | 9,238            | 55.9         |  |
| 12           |            | 30       | 1,860                                | 8:33          | 1,023  | 1,500  | 63,426    | 93,000    | 68.2         | 8,401  | 0          | 59    | 4,757    | 521   | 0          | 4     | 5,282   | 9,238            | 57.2         |  |
| 暦            | 南大東島—北大東島  | 151      | 9,362                                | 38:51         | 5,031  | 7,550  | 311,922   | 468,100   | 66.6         | 57,802 | 0          | 42    | 23,395   | 3,584 | 0          | 2     | 26,981  | 46,496           | 58.0         |  |
| 年            | 北大東島—南大東島  | 201      | 12,462                               | 56:24         | 6,735  | 10,050 | 417,570   | 623,100   | 67.0         | 35,473 | 0          | 68    | 31,319   | 2,199 | 0          | 4     | 33,522  | 61,896           | 54.2         |  |
| 計            | 計          | 352      | 21,824                               | 95:15         | 11,766 | 17,600 | 729,492   | 1,091,200 | 66.9         | 93,275 | 0          | 110   | 54,714   | 5,783 | 0          | 6     | 60,503  | 108,392          | 55.8         |  |
| 1            | 南大東島—北大東島  | 31       |                                      |               |        |        |           |           |              |        |            |       |          |       |            |       |         |                  |              |  |

第3表 国内定期航空路線別、区間別、月別運航及び輸送実績

(ローカル線)

(令和4年)

| 区分<br>月別       | 区間<br>(km) | 運航<br>回数 | 運航<br>キロメートル | 運航時間<br>(時：分) | 旅 客    |         |             |             |              | 重量(kg) |            |       | トンキロメートル   |        |            |     |            | 利用可能<br>トンキロメートル | 重量利<br>用率(%) |
|----------------|------------|----------|--------------|---------------|--------|---------|-------------|-------------|--------------|--------|------------|-------|------------|--------|------------|-----|------------|------------------|--------------|
|                |            |          |              |               | 旅客数    | 座席数     | 人キロメートル     | 座席キロメートル    | 座席利用率<br>(%) | 貨物     | 超 過<br>手荷物 | 郵便物   | 旅客         | 貨物     | 超 過<br>手荷物 | 郵便物 | 計          |                  |              |
| 徳之島—沖永良部線      |            |          |              |               |        |         |             |             |              |        |            |       |            |        |            |     |            |                  |              |
| 1              | 徳之島—沖永良部   | 62       | 6,944        | 20:31         | 1,039  | 2,976   | 116,368     | 333,312     | 34.9         | 713    | 8          | 160   | 8,727      | 80     | 1          | 18  | 8,826      | 33,866           | 26.1         |
| 2              | 112km      | 55       | 6,160        | 18:52         | 898    | 2,640   | 100,576     | 295,680     | 34.0         | 947    | 7          | 208   | 7,543      | 106    | 0          | 23  | 7,672      | 30,042           | 25.5         |
| 3              |            | 62       | 6,944        | 20:08         | 1,383  | 2,976   | 154,896     | 333,312     | 46.5         | 761    | 10         | 191   | 11,617     | 86     | 1          | 21  | 11,725     | 33,866           | 34.6         |
| 4              |            | 59       | 6,608        | 19:10         | 944    | 2,832   | 105,728     | 317,184     | 33.3         | 803    | 6          | 180   | 7,930      | 90     | 0          | 20  | 8,040      | 32,227           | 24.9         |
| 5              |            | 61       | 6,832        | 21:30         | 1,144  | 2,928   | 128,128     | 327,936     | 39.1         | 543    | 8          | 139   | 9,610      | 61     | 0          | 15  | 9,686      | 33,320           | 29.1         |
| 6              |            | 59       | 6,608        | 20:43         | 1,107  | 2,832   | 123,984     | 317,184     | 39.1         | 369    | 8          | 160   | 9,299      | 41     | 0          | 18  | 9,358      | 32,227           | 29.0         |
| 7              |            | 59       | 6,608        | 19:42         | 1,302  | 2,832   | 145,824     | 317,184     | 46.0         | 1,046  | 10         | 212   | 10,937     | 117    | 2          | 23  | 11,079     | 32,227           | 34.4         |
| 8              |            | 61       | 6,832        | 19:08         | 1,143  | 2,928   | 128,016     | 327,936     | 39.0         | 463    | 8          | 201   | 9,601      | 52     | 0          | 22  | 9,675      | 33,320           | 29.0         |
| 9              |            | 47       | 5,264        | 14:47         | 993    | 2,256   | 111,216     | 252,672     | 44.0         | 1,049  | 8          | 276   | 8,341      | 117    | 0          | 31  | 8,489      | 25,672           | 33.1         |
| 10             |            | 59       | 6,608        | 19:56         | 1,455  | 2,832   | 162,960     | 317,184     | 51.4         | 885    | 12         | 199   | 12,222     | 99     | 2          | 22  | 12,345     | 32,227           | 38.3         |
| 11             |            | 60       | 6,720        | 20:00         | 1,337  | 2,880   | 149,744     | 322,560     | 46.4         | 642    | 10         | 193   | 11,231     | 72     | 2          | 22  | 11,327     | 32,774           | 34.6         |
| 12             |            | 60       | 6,720        | 20:33         | 1,371  | 2,880   | 153,552     | 322,560     | 47.6         | 886    | 11         | 278   | 11,516     | 99     | 2          | 31  | 11,648     | 32,774           | 35.5         |
| 暦年             | 徳之島—沖永良部   | 352      | 39,424       | 125:45        | 6,671  | 16,896  | 747,152     | 1,892,352   | 39.5         | 8,765  | 50         | 453   | 56,037     | 981    | 4          | 50  | 57,072     | 192,271          | 29.7         |
| 年              | 沖永良部—徳之島   | 352      | 39,424       | 109:15        | 7,445  | 16,896  | 833,840     | 1,892,352   | 44.1         | 342    | 56         | 1,944 | 62,537     | 39     | 6          | 216 | 62,798     | 192,271          | 32.7         |
| 計              | 計          | 704      | 78,848       | 235:00        | 14,116 | 33,792  | 1,580,992   | 3,784,704   | 41.8         | 9,107  | 106        | 2,397 | 118,574    | 1,020  | 10         | 266 | 119,870    | 384,542          | 31.2         |
| 1              | 徳之島—沖永良部   | 59       | 6,608        | 19:32         | 1,181  | 2,832   | 132,272     | 317,184     | 41.7         | 290    | 9          | 190   | 9,920      | 32     | 1          | 21  | 9,974      | 32,227           | 30.9         |
| 2              |            | 55       | 6,160        | 17:49         | 1,151  | 2,640   | 128,912     | 295,680     | 43.6         | 34     | 9          | 147   | 9,669      | 4      | 1          | 16  | 9,690      | 30,042           | 32.3         |
| 3              |            | 61       | 6,832        | 19:55         | 1,172  | 2,928   | 131,264     | 327,936     | 40.0         | 20     | 9          | 187   | 9,844      | 3      | 1          | 21  | 9,869      | 33,320           | 29.6         |
| 年              | 徳之島—沖永良部   | 351      | 39,312       | 124:14        | 7,143  | 16,848  | 800,016     | 1,886,976   | 42.4         | 6,629  | 54         | 419   | 60,002     | 742    | 6          | 46  | 60,796     | 191,725          | 31.7         |
| 度              | 沖永良部—徳之島   | 349      | 39,088       | 108:31        | 7,157  | 16,752  | 801,584     | 1,876,224   | 42.7         | 401    | 54         | 1,943 | 60,118     | 45     | 5          | 216 | 60,384     | 190,632          | 31.7         |
| 計              | 計          | 700      | 78,400       | 232:45        | 14,300 | 33,600  | 1,601,600   | 3,763,200   | 42.6         | 7,030  | 108        | 2,362 | 120,120    | 787    | 11         | 262 | 121,180    | 382,357          | 31.7         |
| 沖縄(那覇)—茨城(百里)線 |            |          |              |               |        |         |             |             |              |        |            |       |            |        |            |     |            |                  |              |
| 1              | 那覇—茨城      | 46       | 80,132       | 127:23        | 2,546  | 8,142   | 4,435,132   | 14,183,364  | 31.3         | 0      | 311        | 0     | 332,635    | 0      | 542        | 0   | 333,177    | 1,623,510        | 20.5         |
| 2              | 1,742km    | 8        | 13,936       | 22:07         | 302    | 1,416   | 526,084     | 2,466,672   | 21.3         | 0      | 16         | 0     | 39,457     | 0      | 28         | 0   | 39,485     | 282,350          | 14.0         |
| 3              |            | 42       | 73,164       | 115:04        | 2,408  | 7,434   | 4,194,736   | 12,950,028  | 32.4         | 0      | 493        | 0     | 314,605    | 0      | 859        | 0   | 315,464    | 1,482,334        | 21.3         |
| 4              |            | 60       | 104,520      | 161:20        | 4,115  | 10,620  | 7,168,330   | 18,500,040  | 38.7         | 0      | 613        | 0     | 537,625    | 0      | 1,068      | 0   | 538,693    | 2,117,620        | 25.4         |
| 5              |            | 62       | 108,004      | 166:59        | 3,820  | 10,974  | 6,654,440   | 19,116,708  | 34.8         | 0      | 417        | 0     | 499,083    | 0      | 727        | 0   | 499,810    | 2,188,210        | 22.8         |
| 6              |            | 60       | 104,520      | 161:21        | 4,902  | 10,620  | 8,539,284   | 18,500,040  | 46.2         | 0      | 554        | 0     | 640,446    | 0      | 965        | 0   | 641,411    | 2,117,620        | 30.3         |
| 7              |            | 62       | 108,004      | 165:31        | 6,913  | 10,974  | 12,042,446  | 19,116,708  | 63.0         | 0      | 622        | 0     | 903,184    | 0      | 1,083      | 0   | 904,267    | 2,188,210        | 41.3         |
| 8              |            | 62       | 108,004      | 161:43        | 7,825  | 10,974  | 13,631,150  | 19,116,708  | 71.3         | 0      | 459        | 0     | 1,022,336  | 0      | 800        | 0   | 1,023,136  | 2,188,210        | 46.8         |
| 9              |            | 58       | 101,036      | 154:34        | 5,813  | 10,266  | 10,126,246  | 17,883,372  | 56.6         | 0      | 534        | 0     | 759,468    | 0      | 931        | 0   | 760,399    | 2,047,034        | 37.1         |
| 10             |            | 62       | 108,004      | 166:26        | 7,744  | 10,974  | 13,490,048  | 19,116,708  | 70.6         | 0      | 368        | 0     | 1,011,754  | 0      | 641        | 0   | 1,012,395  | 2,188,210        | 46.3         |
| 11             |            | 60       | 104,520      | 166:31        | 8,704  | 10,620  | 15,162,368  | 18,500,040  | 82.0         | 0      | 637        | 0     | 1,137,177  | 0      | 1,109      | 0   | 1,138,286  | 2,117,620        | 53.8         |
| 12             |            | 62       | 108,004      | 172:44        | 8,477  | 10,974  | 14,766,934  | 19,116,708  | 77.2         | 0      | 764        | 0     | 1,107,520  | 0      | 1,331      | 0   | 1,108,851  | 2,188,210        | 50.7         |
| 暦年             | 那覇—茨城      | 322      | 560,924      | 796:09        | 32,219 | 56,994  | 56,125,498  | 99,283,548  | 56.5         | 0      | 3,043      | 0     | 4,209,412  | 0      | 5,302      | 0   | 4,214,714  | 11,364,569       | 37.1         |
| 年              | 茨城—那覇      | 322      | 560,924      | 945:34        | 31,350 | 56,994  | 54,611,700  | 99,283,548  | 55.0         | 0      | 2,745      | 0     | 4,095,878  | 0      | 4,782      | 0   | 4,100,660  | 11,364,569       | 36.1         |
| 計              | 計          | 644      | 1,121,848    | 1741:43       | 63,569 | 113,988 | 110,737,198 | 198,567,096 | 55.8         | 0      | 5,788      | 0     | 8,305,290  | 0      | 10,084     | 0   | 8,315,374  | 22,729,138       | 36.6         |
| 1              | 那覇—茨城      | 62       | 108,004      | 173:30        | 7,210  | 10,974  | 12,559,820  | 19,116,708  | 65.7         | 0      | 824        | 0     | 941,987    | 0      | 1,436      | 0   | 943,423    | 2,188,210        | 43.1         |
| 2              |            | 56       | 97,552       | 156:27        | 8,268  | 9,912   | 14,402,856  | 17,266,704  | 83.4         | 0      | 779        | 0     | 1,080,214  | 0      | 1,357      | 0   | 1,081,571  | 1,976,446        | 54.7         |
| 3              |            | 62       | 108,004      | 171:58        | 9,252  | 10,974  | 16,116,984  | 19,116,708  | 84.3         | 0      | 618        | 0     | 1,208,774  | 0      | 1,077      | 0   | 1,209,851  | 2,188,210        | 55.3         |
| 年              | 那覇—茨城      | 364      | 634,088      | 899:40        | 41,997 | 64,428  | 73,158,774  | 112,233,576 | 65.2         | 0      | 3,796      | 0     | 5,486,907  | 0      | 6,614      | 0   | 5,493,521  | 12,846,905       | 42.8         |
| 度              | 茨城—那覇      | 364      | 634,088      | 1079:24       | 41,046 | 64,428  | 71,502,132  | 112,233,576 | 63.7         | 0      | 3,393      | 0     | 5,362,661  | 0      | 5,911      | 0   | 5,368,572  | 12,846,905       | 41.8         |
| 計              | 計          | 728      | 1,268,176    | 1979:04       | 83,043 | 128,856 | 144,660,906 | 224,467,152 | 64.4         | 0      | 7,189      | 0     | 10,849,568 | 0      | 12,525     | 0   | 10,862,093 | 25,693,810       | 42.3         |
| 沖縄(那覇)—金沢(小松)線 |            |          |              |               |        |         |             |             |              |        |            |       |            |        |            |     |            |                  |              |
| 1              | 那覇—金沢      | 26       | 41,002       | 61:16         | 1,824  | 4,290   | 2,876,448   | 6,765,330   | 42.5         | 547    | 0          | 0     | 215,734    | 863    | 0          | 0   | 216,597    | 706,732          | 30.6         |
| 2              | 1,577km    | 2        | 3,154        | 4:52          | 73     | 330     | 115,121     | 520,410     | 22.1         | 23     | 0          | 0     | 8,635      | 37     | 0          | 0   | 8,672      | 54,366           | 16.0         |
| 3              |            | 28       | 44,156       | 65:43         | 2,484  | 4,785   | 3,917,268   | 7,545,945   | 51.9         | 1,879  | 0          | 0     | 293,796    | 2,963  | 0          | 0   | 296,759    | 761,094          | 39.0         |
| 4              |            | 36       | 56,772       | 83:33         | 3,261  | 5,940   | 5,142,597   | 9,367,380   | 54.9         | 2,278  | 0          | 0     | 385,695    | 3,592  | 0          | 0   | 389,287    | 978,550          | 39.8         |
| 5              |            | 52       | 82,004       | 119:55        | 3,882  | 8,580   | 6,121,914   | 13,530,660  | 45.2         | 1,842  | 0          | 0     | 459,144    | 2,904  | 0          | 0   | 462,048    | 1,413,462        | 32.7         |
| 6              |            | 60       | 94,620       | 139:53        | 4,398  | 9,900   | 6,935,646   | 15,612,300  | 44.4         | 2,342  | 0          | 0     | 520,173    | 3,693  | 0          | 0   | 523,866    | 1,630,918        | 32.1         |
| 7              |            | 62       | 97,774       | 142:02        | 4,574  | 10,230  | 7,213,198   | 16,132,710  | 44.7         | 3,252  | 0          | 0     | 540,990    | 5,129  | 0          | 0   | 546,119    | 1,685,284        | 32.4         |
| 8              |            | 61       | 96,197       | 143:06        | 4,994  | 10,065  | 7,875,538   | 15,872,505  | 49.6         | 3,076  | 0          | 0     | 590,666    | 4,851  | 0          | 0   | 595,517    | 1,658,101        | 35.9         |
| 9              |            | 56       | 88,312       | 128:04        | 4,630  | 9,240   | 7,301,510   | 14,571,480  | 50.1         | 2,098  | 0          | 0     | 547,613    | 3,308  | 0          | 0   | 550,921    | 1,522,190        | 36.2         |
| 10             |            | 62       | 97,774       | 142:39        | 7,704  | 10,230  | 12,149,208  | 16,132,710  | 75.3         | 4,905  | 0          | 0     | 911,191    | 7,735  | 0          | 0   | 918,926    | 1,685,284        | 54.5         |
| 11             |            | 60       | 94,620       | 140:14        | 8,114  | 9,900   | 12,795,778  | 15,612,300  | 82.0         | 5,242  | 0          | 0     | 959,683    | 8,266  | 0          | 0   | 967,949    | 1,630,918        | 59.3         |
| 12             |            | 60       | 94,620       | 144:06        | 7,191  | 9,900   | 11,340,207  | 15,612,300  | 72.6         | 21,514 | 0          | 0     | 850,516    | 33,928 | 0          | 0   | 884,444    | 1,630,918        | 54.2         |
| 暦年             | 那覇—金沢      | 283      | 446,291      | 610:48        | 26,810 | 46,860  | 42,279,370  | 73,898,220  | 57.2         | 2,742  | 0          | 0     | 3,170,956  | 4,324  | 0          | 0   | 3,175,280  | 7,692,500        | 41.3         |
| 年              | 金沢—那覇      | 282      |              |               |        |         |             |             |              |        |            |       |            |        |            |     |            |                  |              |

第3表 国内定期航空路線別、区間別、月別運航及び輸送実績

(ローカル線)

(令和4年)

| 月別         | 区分      | 区間<br>(km) | 運航<br>回数 | 運航<br>キロメートル | 運航時間<br>(時：分) | 旅 客     |             |             |          | 重量(kg)       |       |            | トンキロメートル  |         |       |            |           | 利用可能<br>トンキロメートル | 重量利<br>用率(%) |
|------------|---------|------------|----------|--------------|---------------|---------|-------------|-------------|----------|--------------|-------|------------|-----------|---------|-------|------------|-----------|------------------|--------------|
|            |         |            |          |              |               | 旅客数     | 座席数         | 人キロメートル     | 座席キロメートル | 座席利用<br>率(%) | 貨物    | 超 過<br>手荷物 | 郵便物       | 旅客      | 貨物    | 超 過<br>手荷物 | 郵便物       |                  |              |
| 沖繩(那覇)—岡山線 |         |            |          |              |               |         |             |             |          |              |       |            |           |         |       |            |           |                  |              |
| 1          | 那覇—岡山   | 33         | 41,316   | 65:31        | 2,017         | 5,445   | 2,525,284   | 6,817,140   | 37.0     | 16,983       | 0     | 0          | 189,397   | 21,263  | 0     | 0          | 210,660   | 758,996          | 27.8         |
| 2          | 1,252km | 14         | 17,528   | 27:34        | 622           | 2,310   | 778,744     | 2,892,120   | 26.9     | 5,798        | 0     | 0          | 58,406    | 7,259   | 0     | 0          | 65,665    | 322,000          | 20.4         |
| 3          |         | 41         | 51,332   | 79:09        | 3,111         | 6,765   | 3,894,972   | 8,469,780   | 46.0     | 25,772       | 0     | 0          | 292,123   | 32,267  | 0     | 0          | 324,390   | 942,995          | 34.4         |
| 4          |         | 54         | 67,608   | 105:10       | 4,729         | 8,910   | 5,920,708   | 11,155,320  | 53.1     | 27,987       | 0     | 0          | 444,053   | 35,039  | 0     | 0          | 479,092   | 1,241,994        | 38.6         |
| 5          |         | 52         | 65,104   | 101:58       | 4,657         | 8,580   | 5,830,564   | 10,742,160  | 54.3     | 20,412       | 0     | 0          | 437,293   | 25,556  | 0     | 0          | 462,849   | 1,195,994        | 38.7         |
| 6          |         | 60         | 75,120   | 116:40       | 6,401         | 9,900   | 8,014,052   | 12,394,800  | 64.7     | 30,820       | 0     | 0          | 601,054   | 38,586  | 0     | 0          | 639,640   | 1,379,992        | 46.4         |
| 7          |         | 62         | 77,624   | 118:30       | 7,390         | 10,230  | 9,252,280   | 12,807,960  | 72.2     | 29,960       | 0     | 0          | 693,921   | 37,510  | 0     | 0          | 731,431   | 1,425,992        | 51.3         |
| 8          |         | 62         | 77,624   | 117:02       | 7,292         | 10,230  | 9,129,584   | 12,807,960  | 71.3     | 28,794       | 0     | 0          | 684,719   | 36,050  | 0     | 0          | 720,769   | 1,425,992        | 50.5         |
| 9          |         | 54         | 67,608   | 101:27       | 4,286         | 8,910   | 5,366,072   | 11,155,320  | 48.1     | 25,791       | 0     | 0          | 402,455   | 32,290  | 0     | 0          | 434,745   | 1,241,994        | 35.0         |
| 10         |         | 62         | 77,624   | 117:03       | 8,374         | 10,230  | 10,484,248  | 12,807,960  | 81.9     | 28,354       | 0     | 0          | 786,319   | 35,500  | 0     | 0          | 821,819   | 1,425,992        | 57.6         |
| 11         |         | 60         | 75,120   | 116:40       | 8,125         | 9,900   | 10,172,500  | 12,394,800  | 82.1     | 26,622       | 0     | 0          | 762,938   | 33,330  | 0     | 0          | 796,268   | 1,379,992        | 57.7         |
| 12         |         | 62         | 77,624   | 123:34       | 8,366         | 10,230  | 10,474,232  | 12,807,960  | 81.8     | 33,464       | 0     | 0          | 785,568   | 41,897  | 0     | 0          | 827,465   | 1,425,992        | 58.0         |
| 暦          | 那覇—岡山   | 308        | 385,616  | 548:45       | 32,686        | 50,820  | 40,922,872  | 63,626,640  | 64.3     | 1,361        | 0     | 0          | 3,069,218 | 1,704   | 0     | 0          | 3,070,922 | 7,083,963        | 43.4         |
| 年          | 岡山—那覇   | 308        | 385,616  | 641:33       | 32,684        | 50,820  | 40,920,368  | 63,626,640  | 64.3     | 299,396      | 0     | 0          | 3,069,028 | 374,843 | 0     | 0          | 3,443,871 | 7,083,962        | 48.6         |
| 計          | 計       | 616        | 771,232  | 1190:18      | 65,370        | 101,640 | 81,843,240  | 127,253,280 | 64.3     | 300,757      | 0     | 0          | 6,138,246 | 376,547 | 0     | 0          | 6,514,793 | 14,167,925       | 46.0         |
| 1          | 那覇—岡山   | 60         | 75,120   | 118:51       | 6,033         | 9,900   | 7,553,316   | 12,394,800  | 60.9     | 24,198       | 0     | 0          | 566,499   | 30,296  | 0     | 0          | 596,795   | 1,379,992        | 43.2         |
| 2          |         | 56         | 70,112   | 111:22       | 7,628         | 9,240   | 9,550,256   | 11,568,480  | 82.6     | 25,239       | 0     | 0          | 716,269   | 31,599  | 0     | 0          | 747,868   | 1,287,992        | 58.1         |
| 3          |         | 62         | 77,624   | 121:22       | 9,514         | 10,230  | 11,911,528  | 12,807,960  | 93.0     | 33,921       | 0     | 0          | 893,365   | 42,469  | 0     | 0          | 935,834   | 1,425,992        | 65.6         |
| 年          | 那覇—岡山   | 353        | 441,956  | 628:32       | 41,254        | 58,245  | 51,650,008  | 72,922,740  | 70.8     | 1,378        | 0     | 0          | 3,873,753 | 1,725   | 0     | 0          | 3,875,478 | 8,118,955        | 47.7         |
| 度          | 岡山—那覇   | 353        | 441,956  | 741:07       | 41,541        | 58,245  | 52,009,332  | 72,922,740  | 71.3     | 334,184      | 0     | 0          | 3,900,700 | 418,397 | 0     | 0          | 4,319,097 | 8,118,955        | 53.2         |
| 計          | 計       | 706        | 883,912  | 1369:39      | 82,795        | 116,490 | 103,659,340 | 145,845,480 | 71.1     | 335,562      | 0     | 0          | 7,774,453 | 420,122 | 0     | 0          | 8,194,575 | 16,237,910       | 50.5         |
| 沖繩(那覇)—岩国線 |         |            |          |              |               |         |             |             |          |              |       |            |           |         |       |            |           |                  |              |
| 1          | 那覇—岩国   | 22         | 21,516   | 41:22        | 945           | 3,652   | 924,210     | 3,571,656   | 25.9     | 0            | 153   | 0          | 69,316    | 0       | 150   | 0          | 69,466    | 375,842          | 18.5         |
| 2          | 978km   | 2          | 1,956    | 3:58         | 61            | 332     | 59,658      | 324,696     | 18.4     | 0            | 61    | 0          | 4,475     | 0       | 60    | 0          | 4,535     | 34,168           | 13.3         |
| 3          |         | 31         | 30,318   | 58:37        | 1,787         | 5,146   | 1,747,686   | 5,032,788   | 34.7     | 304          | 208   | 0          | 131,076   | 297     | 203   | 0          | 131,576   | 529,595          | 24.8         |
| 4          |         | 60         | 58,680   | 113:35       | 2,899         | 9,960   | 2,835,222   | 9,740,880   | 29.1     | 1,550        | 366   | 0          | 212,642   | 1,516   | 358   | 0          | 214,516   | 1,025,022        | 20.9         |
| 5          |         | 62         | 60,636   | 115:57       | 2,789         | 10,292  | 2,727,642   | 10,065,576  | 27.1     | 133          | 295   | 0          | 204,574   | 130     | 289   | 0          | 204,993   | 1,059,190        | 19.4         |
| 6          |         | 60         | 58,680   | 112:55       | 2,668         | 9,960   | 2,609,304   | 9,740,880   | 26.8     | 0            | 673   | 0          | 195,698   | 0       | 658   | 0          | 196,356   | 1,025,022        | 19.2         |
| 7          |         | 62         | 60,636   | 113:24       | 3,798         | 10,292  | 3,714,444   | 10,065,576  | 36.9     | 361          | 475   | 0          | 278,584   | 353     | 464   | 0          | 279,401   | 1,059,190        | 26.4         |
| 8          |         | 62         | 60,636   | 112:13       | 5,062         | 10,292  | 4,950,636   | 10,065,576  | 49.2     | 191          | 321   | 0          | 371,298   | 187     | 314   | 0          | 371,799   | 1,059,190        | 35.1         |
| 9          |         | 57         | 55,746   | 104:24       | 3,005         | 9,462   | 2,938,890   | 9,253,836   | 31.8     | 24           | 326   | 0          | 220,416   | 24      | 318   | 0          | 220,758   | 973,771          | 27.8         |
| 10         |         | 62         | 60,636   | 113:56       | 5,831         | 10,292  | 5,702,718   | 10,065,576  | 56.7     | 35           | 546   | 0          | 427,704   | 34      | 534   | 0          | 428,272   | 1,059,190        | 40.4         |
| 11         |         | 60         | 58,680   | 110:55       | 6,268         | 9,960   | 6,130,104   | 9,740,880   | 62.9     | 2,548        | 457   | 0          | 459,758   | 2,492   | 447   | 0          | 462,697   | 1,025,022        | 45.1         |
| 12         |         | 62         | 60,636   | 115:57       | 6,696         | 10,292  | 6,548,688   | 10,065,576  | 65.1     | 12,002       | 640   | 0          | 491,152   | 11,738  | 626   | 0          | 503,516   | 1,059,190        | 47.5         |
| 暦          | 那覇—岩国   | 301        | 294,378  | 515:12       | 21,079        | 49,966  | 20,615,262  | 48,866,748  | 42.2     | 68           | 2,166 | 0          | 1,546,147 | 67      | 2,118 | 0          | 1,548,332 | 5,142,196        | 30.1         |
| 年          | 岩国—那覇   | 301        | 294,378  | 602:01       | 20,730        | 49,966  | 20,273,940  | 48,866,748  | 41.5     | 17,080       | 2,355 | 0          | 1,520,546 | 16,704  | 2,303 | 0          | 1,539,553 | 5,142,196        | 29.9         |
| 計          | 計       | 602        | 588,756  | 1117:13      | 41,809        | 99,932  | 40,889,202  | 97,733,496  | 41.8     | 17,148       | 4,521 | 0          | 3,066,693 | 16,771  | 4,421 | 0          | 3,087,885 | 10,284,392       | 30.0         |
| 1          | 那覇—岩国   | 61         | 59,658   | 114:59       | 6,171         | 10,126  | 6,035,238   | 9,903,228   | 60.9     | 3,748        | 864   | 0          | 452,643   | 3,666   | 845   | 0          | 457,154   | 1,042,106        | 43.9         |
| 2          |         | 56         | 54,768   | 103:26       | 7,187         | 9,296   | 7,028,886   | 9,091,488   | 77.3     | 4,165        | 435   | 0          | 527,167   | 4,073   | 426   | 0          | 531,666   | 956,688          | 55.6         |
| 3          |         | 62         | 60,636   | 116:08       | 8,886         | 10,292  | 8,690,508   | 10,065,576  | 86.3     | 4,901        | 728   | 0          | 651,788   | 4,793   | 712   | 0          | 657,293   | 1,059,190        | 62.1         |
| 年          | 那覇—岩国   | 363        | 355,014  | 618:42       | 30,740        | 60,258  | 30,063,720  | 58,932,324  | 51.0     | 182          | 3,229 | 0          | 2,254,781 | 179     | 3,158 | 0          | 2,258,118 | 6,201,386        | 36.4         |
| 度          | 岩国—那覇   | 363        | 355,014  | 729:07       | 30,520        | 60,258  | 29,848,560  | 58,932,324  | 50.6     | 29,476       | 2,897 | 0          | 2,238,643 | 28,827  | 2,833 | 0          | 2,270,303 | 6,201,385        | 36.6         |
| 計          | 計       | 726        | 710,028  | 1347:49      | 61,260        | 120,516 | 59,912,280  | 117,864,648 | 50.8     | 29,658       | 6,126 | 0          | 4,493,424 | 29,006  | 5,991 | 0          | 4,528,421 | 12,402,771       | 36.5         |
| 沖繩(那覇)—松山線 |         |            |          |              |               |         |             |             |          |              |       |            |           |         |       |            |           |                  |              |
| 1          | 那覇—松山   | 24         | 25,728   | 43:19        | 1,583         | 3,984   | 1,696,976   | 4,270,848   | 39.7     | 1,429        | 191   | 0          | 127,273   | 1,532   | 205   | 0          | 129,010   | 449,416          | 28.7         |
| 2          | 1,072km | 4          | 4,288    | 7:17         | 200           | 664     | 214,400     | 711,808     | 30.1     | 125          | 31    | 0          | 16,080    | 134     | 33    | 0          | 16,247    | 74,902           | 21.7         |
| 3          |         | 27         | 28,944   | 48:55        | 1,677         | 4,482   | 1,797,744   | 4,804,704   | 37.4     | 4,510        | 138   | 0          | 134,831   | 4,835   | 148   | 0          | 139,814   | 505,594          | 27.7         |
| 4          |         | 58         | 62,176   | 102:09       | 2,902         | 9,628   | 3,110,944   | 10,321,216  | 30.1     | 8,542        | 283   | 0          | 233,321   | 9,157   | 303   | 0          | 242,781   | 1,086,090        | 22.4         |
| 5          |         | 62         | 66,464   | 110:39       | 2,747         | 10,292  | 2,944,784   | 11,033,024  | 26.7     | 7,587        | 169   | 0          | 220,858   | 8,133   | 181   | 0          | 229,172   | 1,160,994        | 19.7         |
| 6          |         | 60         | 64,320   | 107:06       | 3,057         | 9,960   | 3,277,104   | 10,677,120  | 30.7     | 8,950        | 180   | 0          | 245,783   | 9,594   | 193   | 0          | 255,570   | 1,123,542        | 22.7         |
| 7          |         | 62         | 66,464   | 108:56       | 4,303         | 10,291  | 4,612,816   | 11,031,952  | 41.8     | 9,250        | 248   | 0          | 345,961   | 9,916   | 265   | 0          | 356,142   | 1,160,994        | 30.7         |
| 8          |         | 62         | 66,464   | 108:18       | 5,845         | 10,292  | 6,265,840   | 11,033,024  | 56.8     | 8,317        | 166   | 0          | 469,938   | 8,916   | 178   | 0          | 479,032   | 1,160,994        | 41.3         |
| 9          |         | 58         | 62,176   | 101:58       | 3,844         | 9,628   | 4,120,768   | 10,321,216  | 39.9     | 7,040        | 161   | 0          | 309,058   | 7,547   | 172   | 0          | 316,777   | 1,086,090        | 29.2         |
| 10         |         | 62         | 66,464   | 108:34       | 5,467         | 10,292  | 5,860,624   | 11,033,024  | 53.1     | 7,958        | 472   | 0          | 439,547   | 8,531   | 506   | 0          | 448,584   | 1,160,994        | 38.6         |
| 11         |         | 60         | 64,320   | 106:31       | 6,713         | 9,960   | 7,196,336   | 10,677,120  | 67.4     | 13,347       | 614   | 0          | 539,725   | 14,308  | 659   | 0          | 554,692   | 1,123,542        | 49.4         |
| 12         |         | 62         | 66,464   | 111:28       | 6,519         | 10,292  | 6,988,368   | 11,033,024  | 63.3     | 12,658       |       |            |           |         |       |            |           |                  |              |

第3表 国内定期航空路線別、区間別、月別運航及び輸送実績

(ローカル線)

(令和4年)

| 区分<br>月別     | 区間<br>(km) | 運航<br>回数 | 運航<br>キロメートル | 運航時間<br>(時：分) | 旅 客    |        |           |            |              | 重量(kg) |            |       | トンキロメートル |        |            |       |         | 利用可能<br>トンキロメートル | 重量利<br>用率(%) |
|--------------|------------|----------|--------------|---------------|--------|--------|-----------|------------|--------------|--------|------------|-------|----------|--------|------------|-------|---------|------------------|--------------|
|              |            |          |              |               | 旅客数    | 座席数    | 人キロメートル   | 座席キロメートル   | 座席利用率<br>(%) | 貨物     | 超 過<br>手荷物 | 郵便物   | 旅客       | 貨物     | 超 過<br>手荷物 | 郵便物   | 計       |                  |              |
| 沖繩(那覇)—沖永良部線 |            |          |              |               |        |        |           |            |              |        |            |       |          |        |            |       |         |                  |              |
| 1            | 那覇—沖永良部    | 62       | 17,794       | 43:03         | 1,521  | 2,976  | 436,527   | 854,112    | 51.1         | 48     | 12         | 0     | 32,740   | 14     | 3          | 0     | 32,757  | 86,782           | 37.7         |
| 2            | 287km      | 56       | 16,072       | 39:40         | 997    | 2,688  | 286,139   | 771,456    | 37.1         | 56     | 8          | 0     | 21,461   | 16     | 2          | 0     | 21,479  | 78,384           | 27.4         |
| 3            |            | 62       | 17,794       | 44:37         | 1,644  | 2,976  | 471,828   | 854,112    | 55.2         | 101    | 13         | 0     | 35,387   | 29     | 4          | 0     | 35,420  | 86,782           | 40.8         |
| 4            |            | 60       | 17,220       | 42:23         | 1,193  | 2,880  | 342,391   | 826,560    | 41.4         | 143    | 9          | 0     | 25,679   | 41     | 2          | 0     | 25,722  | 83,982           | 30.6         |
| 5            |            | 62       | 17,794       | 45:08         | 1,575  | 2,976  | 452,025   | 854,112    | 52.9         | 204    | 12         | 0     | 33,902   | 58     | 4          | 0     | 33,964  | 86,782           | 39.1         |
| 6            |            | 59       | 16,933       | 42:41         | 1,103  | 2,832  | 316,561   | 812,784    | 38.9         | 69     | 8          | 0     | 23,743   | 20     | 2          | 0     | 23,765  | 82,582           | 28.8         |
| 7            |            | 59       | 16,933       | 40:36         | 1,624  | 2,832  | 466,088   | 812,784    | 57.3         | 70     | 12         | 0     | 34,957   | 20     | 4          | 0     | 34,981  | 82,582           | 42.4         |
| 8            |            | 62       | 17,794       | 42:12         | 2,205  | 2,976  | 632,835   | 854,112    | 74.1         | 228    | 17         | 0     | 47,462   | 66     | 5          | 0     | 47,533  | 86,782           | 54.8         |
| 9            |            | 47       | 13,489       | 33:11         | 1,299  | 2,256  | 372,813   | 647,472    | 57.6         | 135    | 10         | 0     | 27,961   | 39     | 2          | 0     | 28,002  | 65,786           | 42.6         |
| 10           |            | 59       | 16,933       | 44:08         | 1,698  | 2,832  | 487,326   | 812,784    | 60.0         | 128    | 13         | 0     | 36,550   | 37     | 4          | 0     | 36,591  | 82,582           | 44.3         |
| 11           |            | 60       | 17,220       | 44:39         | 1,908  | 2,880  | 547,596   | 826,560    | 66.3         | 45     | 15         | 0     | 41,070   | 13     | 4          | 0     | 41,087  | 83,982           | 48.9         |
| 12           |            | 61       | 17,507       | 46:06         | 1,774  | 2,928  | 509,138   | 840,336    | 60.6         | 533    | 14         | 0     | 38,185   | 153    | 4          | 0     | 38,342  | 85,382           | 44.9         |
| 暦年           | 那覇—沖永良部    | 355      | 101,885      | 239:44        | 9,444  | 17,040 | 2,710,428 | 4,890,480  | 55.4         | 905    | 72         | 0     | 203,284  | 259    | 20         | 0     | 203,563 | 496,895          | 41.0         |
| 年            | 沖永良部—那覇    | 354      | 101,598      | 268:40        | 9,097  | 16,992 | 2,610,839 | 4,876,704  | 53.5         | 855    | 71         | 0     | 195,813  | 247    | 20         | 0     | 196,080 | 495,495          | 39.6         |
| 計            | 計          | 709      | 203,483      | 508:24        | 18,541 | 34,032 | 5,321,267 | 9,767,184  | 54.5         | 1,760  | 143        | 0     | 399,097  | 506    | 40         | 0     | 399,643 | 992,390          | 40.3         |
| 1            | 那覇—沖永良部    | 59       | 16,933       | 43:58         | 1,735  | 2,832  | 497,945   | 812,784    | 61.3         | 193    | 14         | 0     | 37,346   | 56     | 4          | 0     | 37,406  | 82,582           | 45.3         |
| 2            |            | 55       | 15,785       | 40:02         | 1,463  | 2,640  | 419,881   | 757,680    | 55.4         | 141    | 12         | 0     | 31,491   | 40     | 4          | 0     | 31,535  | 76,984           | 41.0         |
| 3            |            | 61       | 17,507       | 43:56         | 1,574  | 2,928  | 451,738   | 840,336    | 53.8         | 44     | 12         | 0     | 33,881   | 12     | 4          | 0     | 33,897  | 85,382           | 39.7         |
| 年            | 那覇—沖永良部    | 351      | 100,737      | 238:25        | 9,483  | 16,848 | 2,721,621 | 4,835,376  | 56.3         | 993    | 72         | 0     | 204,123  | 284    | 21         | 0     | 204,428 | 491,295          | 41.6         |
| 度            | 沖永良部—那覇    | 353      | 101,311      | 270:35        | 9,668  | 16,944 | 2,774,716 | 4,862,928  | 57.1         | 940    | 76         | 0     | 208,104  | 271    | 22         | 0     | 208,397 | 494,095          | 42.2         |
| 計            | 計          | 704      | 202,048      | 509:00        | 19,151 | 33,792 | 5,496,337 | 9,698,304  | 56.7         | 1,933  | 148        | 0     | 412,227  | 555    | 43         | 0     | 412,825 | 985,390          | 41.9         |
| 沖繩(那覇)—与論線   |            |          |              |               |        |        |           |            |              |        |            |       |          |        |            |       |         |                  |              |
| 1            | 那覇—与論      | 60       | 13,860       | 35:03         | 1,400  | 3,000  | 323,400   | 693,000    | 46.7         | 848    | 0          | 0     | 24,255   | 196    | 0          | 0     | 24,451  | 73,872           | 33.1         |
| 2            | 231km      | 56       | 12,936       | 34:08         | 1,276  | 2,800  | 294,756   | 646,800    | 45.6         | 651    | 0          | 0     | 22,107   | 150    | 0          | 0     | 22,257  | 68,946           | 32.3         |
| 3            |            | 60       | 13,860       | 35:44         | 2,038  | 3,000  | 470,778   | 693,000    | 67.9         | 951    | 0          | 0     | 35,309   | 219    | 0          | 0     | 35,528  | 73,872           | 48.1         |
| 4            |            | 60       | 13,860       | 35:09         | 2,165  | 3,000  | 500,115   | 693,000    | 72.2         | 1,546  | 0          | 0     | 37,509   | 357    | 0          | 0     | 37,866  | 73,872           | 51.3         |
| 5            |            | 62       | 14,322       | 36:56         | 2,080  | 3,100  | 480,480   | 716,100    | 67.1         | 561    | 0          | 0     | 36,036   | 129    | 0          | 0     | 36,165  | 76,334           | 47.4         |
| 6            |            | 56       | 12,936       | 34:14         | 2,138  | 2,800  | 493,878   | 646,800    | 76.4         | 652    | 0          | 0     | 37,041   | 150    | 0          | 0     | 37,191  | 68,946           | 53.9         |
| 7            |            | 81       | 18,711       | 48:02         | 3,500  | 4,016  | 808,500   | 927,696    | 87.2         | 1,190  | 6          | 81    | 60,638   | 275    | 1          | 19    | 60,933  | 97,948           | 62.2         |
| 8            |            | 115      | 26,565       | 66:16         | 4,872  | 5,688  | 1,125,432 | 1,313,928  | 85.7         | 954    | 11         | 181   | 84,408   | 220    | 3          | 42    | 84,673  | 138,344          | 61.2         |
| 9            |            | 76       | 17,556       | 47:20         | 3,115  | 3,752  | 719,565   | 866,712    | 83.0         | 1,039  | 8          | 170   | 53,967   | 240    | 2          | 39    | 54,248  | 91,060           | 59.6         |
| 10           |            | 92       | 21,252       | 55:16         | 4,207  | 4,540  | 971,817   | 1,048,740  | 92.7         | 904    | 10         | 120   | 72,887   | 209    | 2          | 28    | 73,126  | 110,132          | 66.4         |
| 11           |            | 90       | 20,790       | 54:59         | 3,694  | 4,440  | 853,314   | 1,025,640  | 83.2         | 114    | 10         | 111   | 63,999   | 26     | 2          | 26    | 64,053  | 107,670          | 59.5         |
| 12           |            | 90       | 20,790       | 55:38         | 3,084  | 4,440  | 712,404   | 1,025,640  | 69.5         | 2,248  | 9          | 188   | 53,431   | 520    | 2          | 43    | 53,996  | 107,670          | 50.1         |
| 暦年           | 那覇—与論      | 368      | 85,008       | 224:43        | 13,849 | 18,400 | 3,199,119 | 4,250,400  | 75.3         | 8,537  | 0          | 0     | 239,935  | 1,971  | 0          | 0     | 241,906 | 453,079          | 53.4         |
| 年            | 与論—那覇      | 530      | 122,430      | 314:02        | 19,720 | 26,176 | 4,555,320 | 6,046,656  | 75.3         | 3,121  | 54         | 851   | 341,652  | 720    | 12         | 197   | 342,581 | 635,587          | 53.9         |
| 計            | 計          | 898      | 207,438      | 538:45        | 33,569 | 44,576 | 7,754,439 | 10,297,056 | 75.3         | 11,658 | 54         | 851   | 581,587  | 2,691  | 12         | 197   | 584,487 | 1,088,666        | 53.7         |
| 1            | 那覇—与論      | 92       | 21,252       | 55:29         | 2,845  | 4,540  | 657,195   | 1,048,740  | 62.7         | 953    | 8          | 121   | 49,290   | 220    | 2          | 28    | 49,540  | 110,132          | 45.0         |
| 2            |            | 84       | 19,404       | 51:15         | 2,459  | 4,144  | 568,029   | 957,264    | 59.3         | 1,235  | 8          | 93    | 42,602   | 286    | 2          | 21    | 42,911  | 100,490          | 42.7         |
| 3            |            | 93       | 21,483       | 55:50         | 3,239  | 4,588  | 748,209   | 1,059,828  | 70.6         | 1,497  | 10         | 114   | 56,115   | 345    | 2          | 26    | 56,488  | 111,258          | 50.8         |
| 年            | 那覇—与論      | 370      | 85,470       | 226:22        | 14,417 | 18,500 | 3,330,327 | 4,273,500  | 77.9         | 9,010  | 0          | 0     | 249,775  | 2,081  | 0          | 0     | 251,856 | 455,541          | 55.3         |
| 度            | 与論—那覇      | 621      | 143,451      | 370:02        | 22,981 | 30,548 | 5,308,611 | 7,056,588  | 75.2         | 3,883  | 80         | 1,179 | 398,148  | 896    | 18         | 272   | 399,334 | 738,315          | 54.1         |
| 計            | 計          | 991      | 228,921      | 596:24        | 37,398 | 49,048 | 8,638,938 | 11,330,088 | 76.2         | 12,893 | 80         | 1,179 | 647,923  | 2,977  | 18         | 272   | 651,190 | 1,193,856        | 54.5         |
| 沖繩(那覇)—北大東島線 |            |          |              |               |        |        |           |            |              |        |            |       |          |        |            |       |         |                  |              |
| 1            | 那覇—北大東島    | 33       | 13,761       | 33:34         | 1,038  | 1,650  | 432,846   | 688,050    | 62.9         | 13,236 | 0          | 948   | 32,463   | 5,520  | 0          | 395   | 38,378  | 63,668           | 60.3         |
| 2            | 417km      | 28       | 11,676       | 28:06         | 1,118  | 1,400  | 466,206   | 583,800    | 79.9         | 8,346  | 0          | 912   | 34,965   | 3,480  | 0          | 380   | 38,825  | 54,022           | 71.9         |
| 3            |            | 32       | 13,344       | 34:02         | 1,391  | 1,600  | 580,047   | 667,200    | 86.9         | 15,747 | 0          | 1,027 | 43,504   | 6,567  | 0          | 428   | 50,499  | 61,740           | 81.8         |
| 4            |            | 29       | 12,093       | 29:17         | 958    | 1,450  | 399,486   | 604,650    | 66.1         | 10,048 | 0          | 1,158 | 29,962   | 4,190  | 0          | 483   | 34,635  | 55,951           | 61.9         |
| 5            |            | 30       | 12,510       | 30:54         | 1,015  | 1,500  | 423,255   | 625,500    | 67.7         | 7,017  | 0          | 918   | 31,744   | 2,926  | 0          | 383   | 35,053  | 57,880           | 60.6         |
| 6            |            | 29       | 12,093       | 30:32         | 1,113  | 1,450  | 464,121   | 604,650    | 76.8         | 6,558  | 0          | 1,031 | 34,809   | 2,735  | 0          | 430   | 37,974  | 55,951           | 67.9         |
| 7            |            | 29       | 12,093       | 29:56         | 1,087  | 1,450  | 453,279   | 604,650    | 75.0         | 8,348  | 0          | 959   | 33,996   | 3,481  | 0          | 399   | 37,876  | 55,951           | 67.7         |
| 8            |            | 30       | 12,510       | 30:40         | 1,080  | 1,500  | 450,360   | 625,500    | 72.0         | 6,639  | 0          | 842   | 33,777   | 2,769  | 0          | 351   | 36,897  | 57,880           | 63.7         |
| 9            |            | 26       | 10,842       | 26:49         | 855    | 1,300  | 356,535   | 542,100    | 65.8         | 6,878  | 0          | 929   | 26,741   | 2,868  | 0          | 387   | 29,996  | 50,163           | 59.8         |
| 10           |            | 31       | 12,927       | 32:36         | 1,199  | 1,550  | 499,983   | 646,350    | 77.4         | 7,853  | 0          | 935   | 37,499   | 3,275  | 0          | 389   | 41,163  | 59,810           | 68.8         |
| 11           |            | 30       | 12,510       | 30:58         | 1,290  | 1,500  | 537,930   | 625,500    | 86.0         | 0      | 0          | 0     | 40,345   | 0      | 0          | 0     | 40,345  | 57,881           | 69.7         |
| 12           |            | 33       | 13,761       | 33:02         | 1,187  | 1,650  | 494,979   | 688,050    | 71.9         | 11,437 | 0          | 1,107 | 37,124   | 4,769  | 0          | 461   | 42,354  | 63,668           | 66.5         |
| 暦年           | 那覇—北大東島    | 206      | 85,902       | 204:03        | 7,483  | 10,300 | 3,120,411 | 4,295,100  | 72.7         | 52,268 | 0          | 8,159 | 234,032  | 21,797 | 0          | 3,401 | 259,230 | 397,447          | 65.2         |
| 年            | 北大東島—那覇    | 154      | 64,218       | 166:23        | 5,848  | 7,700  | 2,438,616 | 3,210,900  | 75.9         | 49,839 | 0          | 2,607 | 182,897  | 20,783 | 0          | 1,085 | 204,765 | 297,118          | 68.9         |
| 計            | 計          | 360      | 150,120      | 370:26        | 13,331 | 18,000 | 5,559,    |            |              |        |            |       |          |        |            |       |         |                  |              |

第3表 国内定期航空路線別、区間別、月別運航及び輸送実績

(ローカル線)

(令和4年)

| 月別           | 区分      | 区間<br>(km) | 運航<br>回数  | 運航<br>キロメートル | 運航時間<br>(時：分) | 旅 客       |             |             |          | 重量(kg)       |        |            | トンキロメートル   |           |       |            |            | 利用可能<br>トンキロメートル | 重量利<br>用率(%) |
|--------------|---------|------------|-----------|--------------|---------------|-----------|-------------|-------------|----------|--------------|--------|------------|------------|-----------|-------|------------|------------|------------------|--------------|
|              |         |            |           |              |               | 旅客数       | 座席数         | 人キロメートル     | 座席キロメートル | 座席利用<br>率(%) | 貨物     | 超 過<br>手荷物 | 郵便物        | 旅客        | 貨物    | 超 過<br>手荷物 | 郵便物        |                  |              |
| 沖繩(那覇)—南大東島線 |         |            |           |              |               |           |             |             |          |              |        |            |            |           |       |            |            |                  |              |
| 1            | 那覇—南大東島 | 87         | 36,018    | 90:02        | 1,955         | 4,350     | 809,370     | 1,800,900   | 44.9     | 25,254       | 0      | 1,162      | 60,703     | 10,455    | 0     | 481        | 71,639     | 171,547          | 41.8         |
| 2            | 414km   | 78         | 32,292    | 80:41        | 2,074         | 3,900     | 858,636     | 1,614,600   | 53.2     | 22,663       | 0      | 1,092      | 64,398     | 9,383     | 0     | 452        | 74,233     | 153,801          | 48.3         |
| 3            |         | 92         | 38,088    | 94:18        | 3,186         | 4,600     | 1,319,004   | 1,904,400   | 69.3     | 33,270       | 0      | 1,200      | 98,925     | 13,774    | 0     | 497        | 113,196    | 181,406          | 62.4         |
| 4            |         | 89         | 36,846    | 94:20        | 2,157         | 4,450     | 892,998     | 1,842,300   | 48.5     | 24,642       | 0      | 1,305      | 66,975     | 10,202    | 0     | 541        | 77,718     | 175,490          | 44.3         |
| 5            |         | 83         | 34,362    | 87:06        | 2,459         | 4,150     | 1,018,026   | 1,718,100   | 59.3     | 25,328       | 0      | 1,209      | 76,352     | 10,486    | 0     | 500        | 87,338     | 163,659          | 53.4         |
| 6            |         | 89         | 36,846    | 95:12        | 2,461         | 4,450     | 1,018,854   | 1,842,300   | 55.3     | 21,722       | 0      | 1,193      | 76,414     | 8,992     | 0     | 493        | 85,899     | 175,490          | 48.9         |
| 7            |         | 83         | 34,362    | 85:33        | 2,560         | 4,150     | 1,059,840   | 1,718,100   | 61.7     | 19,360       | 0      | 1,134      | 79,488     | 8,015     | 0     | 470        | 87,973     | 163,659          | 53.8         |
| 8            |         | 90         | 37,260    | 92:36        | 2,457         | 4,500     | 1,017,198   | 1,863,000   | 54.6     | 21,027       | 0      | 950        | 76,290     | 8,705     | 0     | 393        | 85,388     | 177,462          | 48.1         |
| 9            |         | 80         | 33,120    | 81:46        | 2,171         | 4,000     | 898,794     | 1,656,000   | 54.3     | 20,591       | 0      | 1,079      | 67,410     | 8,525     | 0     | 446        | 76,381     | 157,744          | 48.4         |
| 10           |         | 92         | 38,088    | 94:59        | 2,615         | 4,600     | 1,082,610   | 1,904,400   | 56.8     | 20,998       | 0      | 1,134      | 81,195     | 8,693     | 0     | 469        | 90,357     | 181,405          | 49.8         |
| 11           |         | 90         | 37,260    | 92:53        | 3,152         | 4,500     | 1,304,928   | 1,863,000   | 70.0     | 0            | 0      | 0          | 97,870     | 0         | 0     | 0          | 97,870     | 177,462          | 55.1         |
| 12           |         | 90         | 37,260    | 94:43        | 2,898         | 4,450     | 1,199,772   | 1,842,300   | 65.1     | 26,902       | 0      | 1,155      | 89,983     | 11,138    | 0     | 479        | 101,600    | 177,462          | 57.3         |
| 暦年           | 那覇—南大東島 | 497        | 205,758   | 486:17       | 14,266        | 24,850    | 5,906,124   | 10,287,900  | 57.4     | 169,698      | 0      | 9,140      | 442,960    | 70,255    | 0     | 3,783      | 516,998    | 979,984          | 52.8         |
| 年            | 南大東島—那覇 | 546        | 226,044   | 597:52       | 15,879        | 27,250    | 6,573,906   | 11,281,500  | 58.3     | 92,059       | 0      | 3,473      | 493,043    | 38,113    | 0     | 1,438      | 532,594    | 1,076,603        | 49.5         |
| 計            | 計       | 1,043      | 431,802   | 1,084:09     | 30,145        | 52,100    | 12,480,030  | 21,569,400  | 57.9     | 261,757      | 0      | 12,613     | 936,003    | 108,368   | 0     | 5,221      | 1,049,592  | 2,056,587        | 51.0         |
| 沖繩(那覇)—久米島線  |         |            |           |              |               |           |             |             |          |              |        |            |            |           |       |            |            |                  |              |
| 1            | 那覇—久米島  | 328        | 55,374    | 45:09        | 9,199         | 23,070    | 1,551,987   | 3,889,260   | 39.9     | 94,923       | 0      | 4,448      | 116,398    | 16,022    | 0     | 751        | 133,171    | 417,750          | 31.9         |
| 2            | 169km   | 256        | 43,260    | 145:39       | 9,216         | 13,260    | 1,557,233   | 2,240,280   | 69.5     | 84,954       | 0      | 4,087      | 116,793    | 14,355    | 0     | 691        | 131,839    | 239,024          | 55.2         |
| 3            |         | 356        | 60,152    | 202:04       | 13,941        | 19,180    | 2,355,116   | 3,239,440   | 72.7     | 103,316      | 0      | 4,037      | 176,634    | 17,458    | 0     | 682        | 194,774    | 345,968          | 56.3         |
| 4            |         | 366        | 61,818    | 202:48       | 13,060        | 22,440    | 2,204,819   | 3,786,420   | 58.2     | 104,893      | 0      | 4,598      | 165,361    | 17,716    | 0     | 777        | 183,854    | 405,584          | 45.3         |
| 5            |         | 396        | 66,884    | 224:58       | 15,437        | 24,400    | 2,605,987   | 4,117,000   | 63.3     | 127,488      | 0      | 4,236      | 195,448    | 21,534    | 0     | 715        | 217,697    | 441,044          | 49.4         |
| 6            |         | 380        | 64,176    | 212:14       | 16,137        | 23,730    | 2,723,458   | 4,003,440   | 68.0     | 136,687      | 0      | 4,067      | 204,259    | 23,086    | 0     | 687        | 228,032    | 435,066          | 52.4         |
| 7            |         | 393        | 66,371    | 213:23       | 15,003        | 24,940    | 2,532,728   | 4,207,270   | 60.2     | 137,147      | 0      | 4,046      | 189,955    | 23,165    | 0     | 684        | 213,804    | 450,993          | 47.4         |
| 8            |         | 415        | 70,083    | 220:00       | 14,162        | 26,730    | 2,390,328   | 4,508,790   | 53.0     | 121,421      | 0      | 3,525      | 179,274    | 20,510    | 0     | 596        | 200,380    | 483,463          | 41.4         |
| 9            |         | 364        | 61,480    | 201:10       | 13,363        | 22,340    | 2,255,938   | 3,769,520   | 59.8     | 100,906      | 0      | 3,445      | 169,196    | 17,046    | 0     | 582        | 186,824    | 403,784          | 46.3         |
| 10           |         | 434        | 73,278    | 244:20       | 18,967        | 29,520    | 3,200,079   | 4,977,660   | 64.3     | 104,187      | 0      | 4,227      | 240,006    | 17,595    | 0     | 714        | 258,315    | 534,318          | 48.3         |
| 11           |         | 418        | 70,578    | 238:41       | 18,511        | 28,260    | 3,123,037   | 4,765,380   | 65.5     | 105,880      | 0      | 288        | 234,228    | 1,777     | 0     | 49         | 236,054    | 511,470          | 46.2         |
| 12           |         | 416        | 70,228    | 244:14       | 18,088        | 29,540    | 3,050,371   | 4,979,720   | 61.3     | 151,188      | 0      | 4,433      | 228,777    | 25,519    | 0     | 748        | 255,044    | 534,974          | 47.7         |
| 暦年           | 那覇—久米島  | 2,262      | 382,010   | 1,162:33     | 87,088        | 143,755   | 14,699,402  | 24,250,540  | 60.6     | 577,499      | 0      | 33,602     | 1,102,456  | 97,547    | 0     | 5,677      | 1,205,680  | 2,602,620        | 46.3         |
| 年            | 久米島—那覇  | 2,260      | 381,672   | 1,232:07     | 87,996        | 143,655   | 14,851,679  | 24,233,640  | 61.3     | 700,191      | 0      | 11,835     | 1,113,873  | 118,236   | 0     | 1,999      | 1,234,108  | 2,600,818        | 47.5         |
| 計            | 計       | 4,522      | 763,682   | 2,394:40     | 175,084       | 287,410   | 29,551,081  | 48,484,180  | 60.9     | 1,277,690    | 0      | 45,437     | 2,216,329  | 215,783   | 0     | 7,676      | 2,439,788  | 5,203,438        | 46.9         |
| 沖繩(那覇)—宮古島線  |         |            |           |              |               |           |             |             |          |              |        |            |            |           |       |            |            |                  |              |
| 1            | 那覇—宮古   | 750        | 264,000   | 651:05       | 33,357        | 116,896   | 11,741,664  | 41,147,392  | 28.5     | 849,135      | 1,400  | 26,652     | 880,626    | 298,896   | 493   | 9,382      | 1,189,397  | 4,572,890        | 26.0         |
| 2            | 352km   | 570        | 200,640   | 494:33       | 34,644        | 87,796    | 12,194,688  | 30,904,192  | 39.5     | 776,110      | 2,421  | 24,113     | 914,602    | 273,191   | 852   | 8,487      | 1,197,132  | 3,424,778        | 35.0         |
| 3            |         | 741        | 260,832   | 638:24       | 57,607        | 115,526   | 20,277,664  | 40,665,152  | 49.9     | 1,036,422    | 2,914  | 27,614     | 1,520,826  | 364,820   | 1,025 | 9,720      | 1,896,391  | 4,520,704        | 41.9         |
| 4            |         | 776        | 273,152   | 665:00       | 57,439        | 121,113   | 20,218,528  | 42,631,776  | 47.4     | 1,109,862    | 2,208  | 27,179     | 1,516,389  | 390,670   | 777   | 9,566      | 1,917,402  | 4,744,622        | 40.4         |
| 5            |         | 840        | 295,680   | 738:26       | 57,485        | 131,796   | 20,234,720  | 46,392,192  | 43.6     | 1,007,005    | 1,841  | 32,179     | 1,517,604  | 354,465   | 648   | 11,326     | 1,884,043  | 5,151,852        | 36.6         |
| 6            |         | 810        | 285,120   | 708:05       | 62,978        | 127,500   | 22,168,256  | 44,721,600  | 49.6     | 941,286      | 1,614  | 27,921     | 1,662,618  | 331,333   | 568   | 9,828      | 2,004,347  | 4,974,806        | 40.3         |
| 7            |         | 851        | 299,552   | 727:27       | 72,399        | 133,328   | 25,484,448  | 46,931,456  | 54.3     | 1,057,830    | 1,889  | 26,658     | 1,911,334  | 372,357   | 665   | 9,383      | 2,293,739  | 5,240,434        | 43.8         |
| 8            |         | 886        | 311,872   | 762:22       | 71,823        | 139,507   | 25,281,696  | 49,106,464  | 51.5     | 806,014      | 1,411  | 25,567     | 1,896,128  | 283,717   | 496   | 8,999      | 2,189,340  | 5,461,755        | 40.1         |
| 9            |         | 732        | 257,664   | 638:46       | 58,023        | 115,129   | 20,424,096  | 40,525,408  | 50.4     | 654,380      | 1,734  | 22,896     | 1,531,807  | 230,343   | 611   | 8,059      | 1,770,820  | 4,515,240        | 39.2         |
| 10           |         | 867        | 305,184   | 756:49       | 80,082        | 136,235   | 28,188,864  | 47,954,720  | 58.8     | 784,852      | 1,593  | 25,213     | 2,114,165  | 276,268   | 561   | 8,874      | 2,399,868  | 5,341,777        | 44.9         |
| 11           |         | 840        | 295,680   | 739:25       | 79,316        | 131,834   | 27,919,232  | 46,405,568  | 60.2     | 757,958      | 2,017  | 21,785     | 2,093,942  | 266,802   | 710   | 7,668      | 2,369,122  | 5,175,950        | 45.8         |
| 12           |         | 877        | 308,704   | 770:01       | 71,777        | 138,342   | 25,265,504  | 48,696,384  | 51.9     | 1,071,841    | 4,840  | 26,033     | 1,894,912  | 377,287   | 1,703 | 9,163      | 2,283,065  | 5,420,323        | 42.1         |
| 暦年           | 那覇—宮古   | 4,774      | 1,680,448 | 4,233:16     | 361,390       | 747,670   | 127,209,280 | 263,179,840 | 48.3     | 6,028,437    | 11,089 | 210,094    | 9,540,698  | 2,122,009 | 3,902 | 73,947     | 11,740,556 | 29,284,923       | 40.1         |
| 年            | 宮古—那覇   | 4,766      | 1,677,632 | 4,057:07     | 375,540       | 746,882   | 132,190,080 | 262,902,464 | 50.3     | 4,824,258    | 14,793 | 103,716    | 9,914,255  | 1,698,140 | 5,207 | 36,508     | 11,654,110 | 29,260,208       | 39.8         |
| 計            | 計       | 9,540      | 3,358,080 | 8,290:23     | 736,930       | 1,494,552 | 259,399,360 | 526,082,304 | 49.3     | 10,852,695   | 25,882 | 313,810    | 19,454,953 | 3,820,149 | 9,109 | 110,455    | 23,394,666 | 58,545,131       | 40.0         |
| 1            | 那覇—宮古   | 875        | 308,000   | 75:25        | 57,725        | 137,795   | 20,319,200  | 48,503,840  | 41.9     | 913,583      | 2,011  | 23,259     | 1,523,940  | 321,581   | 708   | 8,187      | 1,854,416  | 5,399,497        | 34.3         |
| 2            |         | 778        | 273,856   | 681:55       | 62,955        | 122,204   | 22,160,160  | 43,015,808  | 51.5     | 936,879      | 2,284  | 21,659     | 1,662,012  | 329,782   | 804   | 7,623      | 2,000,221  | 4,793,996        | 41.7         |
| 3            |         | 878        | 309,056   | 762:08       | 74,712        | 138,113   | 26,298,624  | 48,615,776  | 54.1     | 1,101,518    | 1,825  | 25,210     | 1,972,397  | 387,734   | 642   | 8,874      | 2,369,647  | 5,410,258        | 43.8         |
| 年            | 那覇—宮古   | 5,009      | 1,763,168 | 4,432:41     | 396,021       | 786,678   | 139,399,392 | 276,910,656 | 50.3     | 6,253,983    | 11,381 | 206,062    | 10,454,953 | 2,201,400 | 4,005 | 72,528     | 12,732,886 | 30,830,023       | 41.3         |
| 度            | 宮古—那覇   | 5,001      | 1,760,352 | 4,283:43     | 410,693       | 785,768   | 144,563,936 | 276,590,336 | 52.3     | 4,889,025    | 13,886 | 99,497     | 10,842,295 | 1,720,939 | 4,888 | 35,022     | 12,603,144 | 30,800,487       | 40.9         |
| 計            | 計       | 10,010</   |           |              |               |           |             |             |          |              |        |            |            |           |       |            |            |                  |              |

第3表 国内定期航空路線別、区間別、月別運航及び輸送実績

(ローカル線)

(令和4年)

| 月別          | 区分     | 区間<br>(km) | 運航<br>回数 | 運航<br>キロメートル | 運航時間<br>(時：分) | 旅 客     |           |             |             |              | 重量(kg)     |            |         | トンキロメートル   |           |            |         |            | 利用可能<br>トンキロメートル | 重量利<br>用率(%) |
|-------------|--------|------------|----------|--------------|---------------|---------|-----------|-------------|-------------|--------------|------------|------------|---------|------------|-----------|------------|---------|------------|------------------|--------------|
|             |        |            |          |              |               | 旅客数     | 座席数       | 人キロメートル     | 座席キロメートル    | 座席利用<br>率(%) | 貨物         | 超 過<br>手荷物 | 郵便物     | 旅客         | 貨物        | 超 過<br>手荷物 | 郵便物     | 計          |                  |              |
| 沖繩(那覇)―下地島線 |        |            |          |              |               |         |           |             |             |              |            |            |         |            |           |            |         |            |                  |              |
| 1           | 那覇―下地島 | 366km      | 96       | 35,136       | 78:11         | 6,262   | 16,992    | 2,291,892   | 6,219,072   | 36.9         | 0          | 563        | 0       | 171,892    | 0         | 206        | 0       | 172,098    | 711,870          | 24.2         |
| 2           |        |            | 62       | 22,692       | 50:29         | 5,344   | 10,974    | 1,955,904   | 4,016,484   | 48.7         | 21,979     | 983        | 0       | 146,692    | 8,044     | 360        | 0       | 155,096    | 459,750          | 33.7         |
| 3           |        |            | 124      | 45,384       | 102:33        | 7,773   | 21,948    | 2,844,918   | 8,032,968   | 35.4         | 18,344     | 1,046      | 0       | 213,369    | 6,714     | 383        | 0       | 220,466    | 919,500          | 24.0         |
| 4           |        |            | 66       | 24,156       | 54:48         | 3,609   | 11,682    | 1,320,894   | 4,275,612   | 30.9         | 17,571     | 544        | 0       | 99,067     | 6,431     | 199        | 0       | 105,697    | 489,412          | 21.6         |
| 5           |        |            | 106      | 38,796       | 90:21         | 3,983   | 18,762    | 1,457,778   | 6,866,892   | 21.2         | 9,140      | 404        | 0       | 109,333    | 3,345     | 148        | 0       | 112,826    | 786,024          | 14.4         |
| 6           |        |            | 100      | 36,600       | 85:56         | 5,533   | 17,700    | 2,025,078   | 6,478,200   | 31.3         | 8,190      | 521        | 0       | 151,880    | 2,998     | 191        | 0       | 155,069    | 741,532          | 20.9         |
| 7           |        |            | 124      | 45,384       | 105:19        | 6,194   | 21,948    | 2,267,004   | 8,032,968   | 28.2         | 24,720     | 604        | 0       | 170,025    | 9,048     | 221        | 0       | 179,294    | 919,500          | 19.5         |
| 8           |        |            | 124      | 45,384       | 103:10        | 6,859   | 21,948    | 2,510,394   | 8,032,968   | 31.3         | 3,161      | 308        | 0       | 188,280    | 1,157     | 113        | 0       | 189,550    | 919,500          | 20.6         |
| 9           |        |            | 104      | 38,064       | 88:21         | 4,729   | 18,408    | 1,730,814   | 6,737,328   | 25.7         | 0          | 510        | 0       | 129,811    | 0         | 187        | 0       | 129,998    | 771,194          | 16.9         |
| 10          |        |            | 124      | 45,384       | 104:33        | 7,523   | 21,948    | 2,753,418   | 8,032,968   | 34.3         | 0          | 463        | 0       | 206,506    | 0         | 170        | 0       | 206,676    | 919,500          | 22.5         |
| 11          |        |            | 118      | 43,188       | 98:59         | 9,151   | 20,886    | 3,349,266   | 7,644,276   | 43.8         | 1,505      | 1,029      | 0       | 251,195    | 551       | 377        | 0       | 252,123    | 875,008          | 28.8         |
| 12          |        |            | 124      | 45,384       | 104:02        | 10,307  | 21,948    | 3,772,362   | 8,032,968   | 47.0         | 13,807     | 710        | 0       | 282,927    | 5,053     | 260        | 0       | 288,240    | 919,500          | 31.3         |
| 暦年          | 那覇―下地島 |            | 636      | 232,776      | 549:30        | 39,293  | 112,572   | 14,381,238  | 41,201,352  | 34.9         | 0          | 3,325      | 0       | 1,078,591  | 0         | 1,218      | 0       | 1,079,809  | 4,716,145        | 22.9         |
| 年           | 下地島―那覇 |            | 636      | 232,776      | 517:12        | 37,974  | 112,572   | 13,898,484  | 41,201,352  | 33.7         | 118,417    | 4,360      | 0       | 1,042,386  | 43,341    | 1,597      | 0       | 1,087,324  | 4,716,145        | 23.1         |
| 計           | 計      |            | 1,272    | 465,552      | 1066:42       | 77,267  | 225,144   | 28,279,722  | 82,402,704  | 34.3         | 118,417    | 7,685      | 0       | 2,120,977  | 43,341    | 2,815      | 0       | 2,167,133  | 9,432,290        | 23.0         |
| 1           | 那覇―下地島 |            | 124      | 45,384       | 103:55        | 7,789   | 21,948    | 2,850,774   | 8,032,968   | 35.5         | 10,881     | 549        | 0       | 213,808    | 3,982     | 201        | 0       | 217,991    | 919,500          | 23.7         |
| 2           |        |            | 112      | 40,992       | 93:46         | 9,991   | 19,824    | 3,656,706   | 7,255,584   | 50.4         | 10,477     | 804        | 0       | 274,253    | 3,835     | 294        | 0       | 278,382    | 830,516          | 33.5         |
| 3           |        |            | 124      | 45,384       | 104:07        | 12,894  | 21,948    | 4,719,204   | 8,032,968   | 58.7         | 22,380     | 988        | 0       | 353,940    | 8,191     | 362        | 0       | 362,493    | 919,500          | 39.4         |
| 年           | 那覇―下地島 |            | 675      | 247,050      | 584:56        | 44,763  | 119,475   | 16,383,258  | 43,727,850  | 37.5         | 0          | 3,055      | 0       | 1,228,742  | 0         | 1,119      | 0       | 1,229,861  | 5,005,343        | 24.6         |
| 度           | 下地島―那覇 |            | 675      | 247,050      | 552:21        | 43,799  | 119,475   | 16,030,434  | 43,727,850  | 36.7         | 121,832    | 4,379      | 0       | 1,202,283  | 44,591    | 1,604      | 0       | 1,248,478  | 5,005,343        | 24.9         |
| 計           | 計      |            | 1,350    | 494,100      | 1137:17       | 88,562  | 238,950   | 32,413,692  | 87,455,700  | 37.1         | 121,832    | 7,434      | 0       | 2,431,025  | 44,591    | 2,723      | 0       | 2,478,339  | 10,010,686       | 24.8         |
| 沖繩(那覇)―石垣線  |        |            |          |              |               |         |           |             |             |              |            |            |         |            |           |            |         |            |                  |              |
| 1           | 那覇―石垣  | 472km      | 959      | 452,648      | 967:20        | 35,953  | 153,842   | 16,969,816  | 72,613,424  | 23.4         | 675,836    | 1,825      | 29,323  | 1,272,736  | 318,996   | 861        | 13,841  | 1,606,434  | 8,030,102        | 20.0         |
| 2           |        |            | 621      | 293,112      | 625:58        | 33,578  | 96,972    | 15,848,816  | 45,770,784  | 34.6         | 661,468    | 2,369      | 28,114  | 1,188,663  | 312,214   | 1,118      | 13,270  | 1,515,265  | 5,033,804        | 30.1         |
| 3           |        |            | 869      | 410,168      | 871:02        | 67,567  | 137,364   | 64,835,808  | 91,646,232  | 49.2         | 916,462    | 3,334      | 31,961  | 2,391,871  | 432,570   | 1,574      | 15,086  | 2,841,101  | 7,166,715        | 39.6         |
| 4           |        |            | 853      | 402,616      | 846:39        | 59,856  | 134,743   | 28,252,032  | 63,598,696  | 44.4         | 993,679    | 2,460      | 30,163  | 2,118,903  | 469,017   | 1,162      | 14,237  | 2,603,319  | 7,041,818        | 37.0         |
| 5           |        |            | 919      | 433,768      | 931:40        | 59,551  | 145,434   | 28,108,072  | 68,644,848  | 40.9         | 1,088,549  | 1,782      | 29,427  | 2,108,104  | 513,795   | 841        | 13,889  | 2,636,629  | 7,610,756        | 34.6         |
| 6           |        |            | 953      | 449,816      | 963:09        | 67,638  | 151,955   | 31,925,136  | 71,722,760  | 44.5         | 1,041,662  | 2,276      | 29,766  | 2,394,385  | 491,664   | 1,075      | 14,050  | 2,901,174  | 7,951,175        | 36.5         |
| 7           |        |            | 1,014    | 478,608      | 998:09        | 79,727  | 164,361   | 37,631,144  | 77,578,392  | 48.5         | 1,078,375  | 1,815      | 29,236  | 2,822,336  | 508,993   | 857        | 13,800  | 3,345,986  | 8,611,623        | 38.9         |
| 8           |        |            | 1,005    | 474,360      | 989:40        | 82,001  | 164,406   | 38,704,472  | 77,599,632  | 49.9         | 841,633    | 1,849      | 27,566  | 2,902,836  | 397,252   | 873        | 13,012  | 3,313,973  | 8,641,822        | 38.3         |
| 9           |        |            | 823      | 388,456      | 821:39        | 61,091  | 134,700   | 28,834,952  | 63,578,400  | 45.4         | 672,412    | 1,758      | 24,580  | 2,162,622  | 317,377   | 830        | 11,601  | 2,492,430  | 7,054,399        | 35.3         |
| 10          |        |            | 1,025    | 483,800      | 1024:42       | 85,097  | 167,416   | 40,165,784  | 79,020,352  | 50.8         | 802,185    | 2,566      | 28,514  | 3,012,435  | 378,633   | 1,211      | 13,460  | 3,405,739  | 8,792,368        | 38.7         |
| 11          |        |            | 989      | 466,808      | 996:26        | 91,424  | 161,841   | 43,152,128  | 76,388,952  | 56.5         | 764,672    | 3,418      | 24,630  | 3,236,409  | 360,925   | 1,613      | 11,626  | 3,610,573  | 8,481,951        | 42.6         |
| 12          |        |            | 1,020    | 481,440      | 1027:35       | 82,440  | 166,597   | 38,911,680  | 78,633,784  | 49.5         | 999,729    | 2,458      | 32,336  | 2,918,376  | 471,874   | 1,160      | 15,263  | 3,406,673  | 8,735,208        | 39.0         |
| 暦年          | 那覇―石垣  |            | 5,441    | 2,568,152    | 5529:39       | 387,460 | 885,592   | 182,881,120 | 417,999,424 | 43.8         | 6,131,488  | 13,517     | 222,270 | 13,716,086 | 2,894,067 | 6,380      | 104,913 | 16,721,446 | 46,350,726       | 36.1         |
| 年           | 石垣―那覇  |            | 5,609    | 2,647,448    | 5534:20       | 418,463 | 894,039   | 197,514,536 | 421,986,408 | 46.8         | 4,405,174  | 14,393     | 123,346 | 14,813,590 | 2,079,243 | 6,795      | 58,222  | 16,957,580 | 46,801,015       | 36.2         |
| 計           | 計      |            | 11,050   | 5,215,600    | 11063:59      | 805,923 | 1,779,631 | 380,395,656 | 839,985,832 | 45.3         | 10,536,662 | 27,910     | 345,616 | 28,529,676 | 4,973,310 | 13,175     | 163,135 | 33,679,296 | 93,151,741       | 36.2         |
| 1           | 那覇―石垣  |            | 1,011    | 477,192      | 1016:23       | 67,418  | 165,544   | 31,821,296  | 78,136,768  | 40.7         | 732,839    | 2,690      | 25,797  | 2,386,598  | 345,899   | 1,269      | 12,177  | 2,745,943  | 8,675,799        | 31.7         |
| 2           |        |            | 924      | 436,128      | 931:20        | 73,788  | 150,756   | 34,827,936  | 71,156,832  | 48.9         | 738,821    | 4,127      | 25,192  | 2,612,095  | 348,725   | 1,948      | 11,891  | 2,974,659  | 7,918,494        | 37.6         |
| 3           |        |            | 1,007    | 475,304      | 1005:59       | 94,535  | 164,596   | 44,620,520  | 77,689,312  | 57.4         | 893,022    | 3,471      | 28,469  | 3,346,538  | 421,507   | 1,639      | 13,437  | 3,783,121  | 8,625,226        | 43.9         |
| 年           | 那覇―石垣  |            | 5,644    | 2,663,968    | 5707:12       | 434,006 | 929,732   | 204,850,832 | 438,833,504 | 46.7         | 6,253,646  | 15,235     | 217,562 | 15,363,813 | 2,951,724 | 7,190      | 102,690 | 18,425,417 | 48,738,510       | 37.8         |
| 度           | 石垣―那覇  |            | 5,899    | 2,784,328    | 5846:09       | 470,560 | 942,617   | 222,104,320 | 444,915,224 | 49.9         | 4,393,932  | 15,435     | 118,114 | 16,657,824 | 2,073,937 | 7,288      | 55,753  | 18,794,802 | 49,402,129       | 38.0         |
| 計           | 計      |            | 11,543   | 5,448,296    | 11553:21      | 904,566 | 1,872,349 | 426,955,152 | 883,748,728 | 48.3         | 10,647,578 | 30,670     | 335,676 | 32,021,637 | 5,025,661 | 14,478     | 158,443 | 37,220,219 | 98,140,639       | 37.9         |
| 沖繩(那覇)―与那国線 |        |            |          |              |               |         |           |             |             |              |            |            |         |            |           |            |         |            |                  |              |
| 1           | 那覇―与那国 | 597km      | 60       | 35,820       | 77:52         | 1,619   | 3,000     | 966,543     | 1,791,000   | 54.0         | 17,194     | 0          | 912     | 72,491     | 10,265    | 0          | 544     | 83,300     | 165,729          | 50.3         |
| 2           |        |            | 53       | 31,641       | 67:40         | 1,614   | 2,650     | 963,558     | 1,582,050   | 60.9         | 14,024     | 0          | 958     | 72,267     | 8,373     | 0          | 572     | 81,212     | 146,394          | 55.5         |
| 3           |        |            | 62       | 37,014       | 79:14         | 2,367   | 3,100     | 1,413,099   | 1,850,700   | 76.4         | 26,231     | 0          | 1,058   | 105,982    | 15,660    | 0          | 631     | 122,273    | 171,254          | 71.4         |
| 4           |        |            | 58       | 34,626       | 73:28         | 1,780   | 2,900     | 1,062,660   | 1,731,300   | 61.4         | 21,160     | 0          | 995     | 79,700     | 12,633    | 0          | 594     | 92,927     | 160,204          | 58.0         |
| 5           |        |            | 62       | 37,014       | 79:17         | 1,675   | 3,100     | 999,975     | 1,850,700   | 54.0         | 19,647     | 0          | 889     | 74,998     | 11,729    | 0          | 531     | 87,258     | 171,254          | 51.0         |
| 6           |        |            | 58       | 34,626       | 74:48         | 1,408   | 2,900     | 840,576     | 1,731,300   | 48.6         | 15,362     | 0          | 953     | 63,043     | 9,171     | 0          | 569     | 72,783     | 160,204          | 45.4         |
| 7           |        |            | 78       | 46,566       | 98:08         | 1,822   | 3,900     | 1,087,734   | 2,328,300   | 46.7         | 15,205     | 0          | 936     | 81,580     | 9,078     | 0          | 558     | 91,216     | 215,448          | 42.          |



第3表 国内定期航空路線別、区間別、月別運航及び輸送実績

(ローカル線)

(令和4年)

| 月別       | 区分 | 区間<br>(km) | 運航<br>回数 | 運航<br>キロメートル | 運航時間<br>(時：分) | 旅 客    |         |            |            |              | 重量(kg)  |            |       | トンキロメートル |        |            |     |         | 利用可能<br>トンキロメートル | 重量利<br>用率(%) |
|----------|----|------------|----------|--------------|---------------|--------|---------|------------|------------|--------------|---------|------------|-------|----------|--------|------------|-----|---------|------------------|--------------|
|          |    |            |          |              |               | 旅客数    | 座席数     | 人キロメートル    | 座席キロメートル   | 座席利用<br>率(%) | 貨物      | 超 過<br>手荷物 | 郵便物   | 旅客       | 貨物     | 超 過<br>手荷物 | 郵便物 | 計       |                  |              |
| 宮古島—石垣線  |    |            |          |              |               |        |         |            |            |              |         |            |       |          |        |            |     |         |                  |              |
| 1        |    | 宮古—石垣      | 104      | 19,032       | 53:08         | 2,309  | 5,200   | 422,547    | 951,600    | 44.4         | 12,553  | 0          | 19    | 31,691   | 2,297  | 0          | 3   | 33,991  | 110,070          | 30.9         |
| 2        |    | 183km      | 86       | 15,738       | 44:52         | 2,214  | 4,300   | 405,162    | 786,900    | 51.5         | 17,447  | 0          | 2     | 30,387   | 3,193  | 0          | 0   | 33,580  | 91,020           | 36.9         |
| 3        |    |            | 101      | 18,483       | 52:08         | 3,875  | 5,050   | 709,125    | 924,150    | 76.7         | 21,006  | 0          | 5     | 53,184   | 3,844  | 0          | 1   | 57,029  | 106,894          | 53.4         |
| 4        |    |            | 104      | 19,032       | 52:09         | 4,177  | 5,430   | 764,391    | 993,690    | 76.9         | 25,169  | 0          | 12    | 57,329   | 4,606  | 0          | 3   | 61,938  | 114,358          | 54.2         |
| 5        |    |            | 110      | 20,130       | 56:36         | 3,558  | 5,500   | 651,114    | 1,006,500  | 64.7         | 22,875  | 0          | 7     | 48,834   | 4,186  | 0          | 1   | 53,021  | 116,420          | 45.5         |
| 6        |    |            | 111      | 20,313       | 56:33         | 4,062  | 5,550   | 743,346    | 1,015,650  | 73.2         | 28,831  | 0          | 14    | 55,751   | 5,276  | 0          | 2   | 61,029  | 117,478          | 51.9         |
| 7        |    |            | 171      | 31,293       | 84:06         | 4,857  | 8,550   | 888,831    | 1,564,650  | 56.8         | 34,011  | 0          | 2     | 66,662   | 6,224  | 0          | 0   | 72,886  | 180,980          | 40.3         |
| 8        |    |            | 219      | 40,077       | 106:35        | 4,497  | 10,950  | 822,951    | 2,003,850  | 41.1         | 21,834  | 0          | 5     | 61,721   | 3,996  | 0          | 1   | 65,718  | 231,782          | 28.4         |
| 9        |    |            | 171      | 31,293       | 86:42         | 3,661  | 8,550   | 669,963    | 1,564,650  | 42.8         | 15,953  | 0          | 7     | 50,247   | 2,920  | 0          | 1   | 53,168  | 180,980          | 29.4         |
| 10       |    |            | 220      | 40,260       | 111:55        | 6,154  | 11,000  | 1,126,182  | 2,013,000  | 55.9         | 22,745  | 0          | 4     | 84,464   | 4,162  | 0          | 1   | 88,627  | 232,840          | 38.1         |
| 11       |    |            | 210      | 38,430       | 108:04        | 5,959  | 10,500  | 1,090,497  | 1,921,500  | 56.8         | 0       | 0          | 0     | 81,788   | 0      | 0          | 0   | 81,788  | 222,256          | 36.8         |
| 12       |    |            | 198      | 36,234       | 103:11        | 4,828  | 9,900   | 883,524    | 1,811,700  | 48.8         | 32,080  | 0          | 11    | 66,264   | 5,871  | 0          | 2   | 72,137  | 209,556          | 34.4         |
| 暦        |    | 宮古—石垣      | 905      | 165,615      | 470:07        | 25,591 | 45,365  | 4,683,153  | 8,301,795  | 56.4         | 87,468  | 0          | 79    | 351,236  | 16,007 | 0          | 14  | 367,257 | 959,962          | 38.3         |
| 年        |    | 石垣—宮古      | 900      | 164,700      | 445:52        | 24,560 | 45,115  | 4,494,480  | 8,256,045  | 54.4         | 167,036 | 0          | 9     | 337,086  | 30,568 | 0          | 1   | 367,655 | 954,672          | 38.5         |
| 計        |    | 計          | 1,805    | 330,315      | 915:59        | 50,151 | 90,480  | 9,177,633  | 16,557,840 | 55.4         | 254,504 | 0          | 88    | 688,322  | 46,575 | 0          | 15  | 734,912 | 1,914,634        | 38.4         |
| 1        |    | 宮古—石垣      | 210      | 38,430       | 105:47        | 4,275  | 10,500  | 782,325    | 1,921,500  | 40.7         | 18,169  | 0          | 0     | 58,674   | 3,325  | 0          | 0   | 61,999  | 222,256          | 27.9         |
| 2        |    |            | 194      | 35,502       | 97:38         | 5,086  | 9,700   | 930,738    | 1,775,100  | 52.4         | 20,986  | 0          | 4     | 69,806   | 3,840  | 0          | 1   | 73,647  | 205,322          | 35.9         |
| 3        |    |            | 216      | 39,528       | 109:17        | 6,757  | 10,800  | 1,236,531  | 1,976,400  | 62.6         | 24,918  | 0          | 3     | 92,740   | 4,560  | 0          | 1   | 97,301  | 228,606          | 42.6         |
| 年        |    | 宮古—石垣      | 1,069    | 195,627      | 553:27        | 29,378 | 53,565  | 5,376,174  | 9,802,395  | 54.8         | 92,164  | 0          | 62    | 403,213  | 16,867 | 0          | 12  | 420,092 | 1,133,533        | 37.1         |
| 度        |    | 石垣—宮古      | 1,065    | 194,895      | 525:06        | 28,493 | 53,365  | 5,214,219  | 9,765,795  | 53.4         | 175,407 | 0          | 7     | 391,067  | 32,099 | 0          | 1   | 423,167 | 1,129,301        | 37.5         |
| 計        |    | 計          | 2,134    | 390,522      | 1078:33       | 57,871 | 106,930 | 10,590,393 | 19,568,190 | 54.1         | 267,571 | 0          | 69    | 794,280  | 48,966 | 0          | 13  | 843,259 | 2,262,834        | 37.3         |
| 多良間—宮古島線 |    |            |          |              |               |        |         |            |            |              |         |            |       |          |        |            |     |         |                  |              |
| 1        |    | 多良間—宮古     | 104      | 8,944        | 37:58         | 2,090  | 5,200   | 179,740    | 447,200    | 40.2         | 20,311  | 0          | 905   | 13,480   | 1,747  | 0          | 78  | 15,305  | 48,684           | 31.4         |
| 2        |    | 86km       | 86       | 7,396        | 31:53         | 2,330  | 4,300   | 200,380    | 369,800    | 54.2         | 25,971  | 0          | 817   | 15,029   | 2,234  | 0          | 70  | 17,333  | 40,258           | 43.1         |
| 3        |    |            | 100      | 8,600        | 36:50         | 2,925  | 5,000   | 251,550    | 430,000    | 58.5         | 26,450  | 0          | 996   | 18,866   | 2,275  | 0          | 86  | 21,227  | 46,812           | 45.3         |
| 4        |    |            | 102      | 8,772        | 38:25         | 2,404  | 5,100   | 206,744    | 438,600    | 47.1         | 24,142  | 0          | 918   | 15,506   | 2,076  | 0          | 79  | 17,661  | 47,748           | 37.0         |
| 5        |    |            | 106      | 9,116        | 39:06         | 2,621  | 5,300   | 225,406    | 455,800    | 49.5         | 23,288  | 0          | 850   | 16,906   | 2,003  | 0          | 73  | 18,982  | 49,620           | 38.3         |
| 6        |    |            | 104      | 8,944        | 39:41         | 3,251  | 5,200   | 279,586    | 447,200    | 62.5         | 21,692  | 0          | 883   | 20,969   | 1,866  | 0          | 76  | 22,911  | 48,684           | 47.1         |
| 7        |    |            | 122      | 10,492       | 45:01         | 3,159  | 6,100   | 271,674    | 524,600    | 51.8         | 22,681  | 0          | 884   | 20,376   | 1,951  | 0          | 76  | 22,403  | 57,110           | 39.2         |
| 8        |    |            | 122      | 10,492       | 43:54         | 3,278  | 6,100   | 281,908    | 524,600    | 53.7         | 26,354  | 0          | 782   | 21,143   | 2,267  | 0          | 67  | 23,477  | 57,110           | 41.1         |
| 9        |    |            | 100      | 8,600        | 38:27         | 2,561  | 5,000   | 220,246    | 430,000    | 51.2         | 21,570  | 0          | 798   | 16,519   | 1,855  | 0          | 68  | 18,442  | 46,812           | 39.4         |
| 10       |    |            | 124      | 10,664       | 45:55         | 3,643  | 6,200   | 313,298    | 533,200    | 58.8         | 22,917  | 0          | 904   | 23,497   | 1,971  | 0          | 78  | 25,546  | 58,046           | 44.0         |
| 11       |    |            | 114      | 9,804        | 41:55         | 3,710  | 5,700   | 319,060    | 490,200    | 65.1         | 0       | 0          | 0     | 23,930   | 0      | 0          | 0   | 23,930  | 53,366           | 44.8         |
| 12       |    |            | 118      | 10,148       | 42:23         | 3,498  | 5,850   | 300,828    | 503,100    | 59.8         | 32,820  | 0          | 1,073 | 22,563   | 2,823  | 0          | 92  | 25,478  | 55,238           | 46.1         |
| 暦        |    | 多良間—宮古     | 651      | 55,986       | 235:07        | 17,708 | 32,500  | 1,522,888  | 2,795,000  | 54.5         | 63,531  | 0          | 2,728 | 114,217  | 5,465  | 0          | 234 | 119,916 | 304,744          | 39.3         |
| 年        |    | 宮古—多良間     | 651      | 55,986       | 246:21        | 17,762 | 32,550  | 1,527,532  | 2,799,300  | 54.6         | 204,665 | 0          | 7,082 | 114,567  | 17,603 | 0          | 609 | 132,779 | 304,744          | 43.6         |
| 計        |    | 計          | 1,302    | 111,972      | 481:28        | 35,470 | 65,050  | 3,050,420  | 5,594,300  | 54.5         | 268,196 | 0          | 9,810 | 228,784  | 23,068 | 0          | 843 | 252,695 | 609,488          | 41.5         |
| 1        |    | 多良間—宮古     | 118      | 10,148       | 42:57         | 3,272  | 5,900   | 281,392    | 507,400    | 55.5         | 25,917  | 0          | 870   | 21,105   | 2,229  | 0          | 75  | 23,409  | 55,238           | 42.4         |
| 2        |    |            | 110      | 9,460        | 39:16         | 3,574  | 5,500   | 307,364    | 473,000    | 65.0         | 28,526  | 0          | 1,052 | 23,053   | 2,454  | 0          | 91  | 25,598  | 51,492           | 49.7         |
| 3        |    |            | 124      | 10,664       | 45:11         | 3,579  | 6,200   | 307,794    | 533,200    | 57.7         | 26,567  | 0          | 937   | 23,084   | 2,285  | 0          | 81  | 25,450  | 58,046           | 43.8         |
| 年        |    | 多良間—宮古     | 682      | 58,652       | 245:32        | 19,280 | 34,050  | 1,658,080  | 2,928,300  | 56.6         | 67,839  | 0          | 2,732 | 124,357  | 5,835  | 0          | 235 | 130,427 | 319,255          | 40.9         |
| 度        |    | 宮古—多良間     | 682      | 58,652       | 256:39        | 19,270 | 34,100  | 1,657,220  | 2,932,600  | 56.5         | 208,635 | 0          | 7,219 | 124,294  | 17,945 | 0          | 621 | 142,860 | 319,255          | 44.7         |
| 計        |    | 計          | 1,364    | 117,304      | 502:11        | 38,550 | 68,150  | 3,315,300  | 5,860,900  | 56.6         | 276,474 | 0          | 9,951 | 248,651  | 23,780 | 0          | 856 | 273,287 | 638,510          | 42.8         |
| 石垣—与那国線  |    |            |          |              |               |        |         |            |            |              |         |            |       |          |        |            |     |         |                  |              |
| 1        |    | 石垣—与那国     | 146      | 25,550       | 77:15         | 4,267  | 7,300   | 746,725    | 1,277,500  | 58.5         | 42,283  | 0          | 792   | 56,005   | 7,400  | 0          | 138 | 63,543  | 137,335          | 46.3         |
| 2        |    | 175km      | 107      | 18,725       | 56:42         | 3,595  | 5,350   | 629,125    | 936,250    | 67.2         | 40,925  | 0          | 752   | 47,184   | 7,162  | 0          | 132 | 54,478  | 100,650          | 54.1         |
| 3        |    |            | 128      | 22,400       | 66:23         | 5,424  | 6,350   | 949,200    | 1,111,250  | 85.4         | 58,733  | 0          | 839   | 71,190   | 10,278 | 0          | 147 | 81,615  | 120,404          | 67.8         |
| 4        |    |            | 140      | 24,500       | 72:47         | 5,191  | 7,000   | 908,425    | 1,225,000  | 74.2         | 43,919  | 0          | 939   | 68,132   | 7,686  | 0          | 165 | 75,983  | 131,692          | 57.7         |
| 5        |    |            | 154      | 26,950       | 79:51         | 5,355  | 7,700   | 937,125    | 1,347,500  | 69.5         | 33,765  | 0          | 672   | 70,285   | 5,909  | 0          | 117 | 76,311  | 144,860          | 52.7         |
| 6        |    |            | 152      | 26,600       | 78:11         | 5,449  | 7,600   | 953,575    | 1,330,000  | 71.7         | 32,740  | 0          | 694   | 71,518   | 5,730  | 0          | 122 | 77,370  | 142,980          | 54.1         |
| 7        |    |            | 158      | 27,650       | 79:21         | 5,281  | 7,900   | 924,175    | 1,382,500  | 66.8         | 32,857  | 0          | 764   | 69,313   | 5,750  | 0          | 134 | 75,197  | 148,623          | 50.6         |
| 8        |    |            | 152      | 26,600       | 76:05         | 4,931  | 7,600   | 862,925    | 1,330,000  | 64.9         | 31,754  | 0          | 595   | 64,719   | 5,557  | 0          | 104 | 70,380  | 142,980          | 49.2         |
| 9        |    |            | 118      | 20,650       | 61:25         | 3,697  | 5,900   | 646,975    | 1,032,500  | 62.7         | 32,281  | 0          | 783   | 48,523   | 5,649  | 0          | 137 | 54,309  | 110,997          | 48.9         |
| 10       |    |            | 144      | 25,200       | 75:00         | 4,992  | 7,200   | 873,600    | 1,260,000  | 69.3         | 31,320  | 0          | 634   | 65,520   | 5,481  | 0          | 111 | 71,112  | 135,454          | 52.5         |
| 11       |    |            | 179      | 31,325       | 93:54         | 6,101  | 8,950   | 1,067,675  | 1,566,250  | 68.2         | 0       | 0          | 0     | 80,075   | 0      | 0          | 0   | 80,075  | 168,377          | 47.6         |
| 12       |    |            | 165      | 28,875       | 87:51         | 5,756  | 8,250   | 1,007,300  | 1,443,750  | 69.8         | 55,279  | 0          | 1,305 | 75,548   | 9,674  | 0          |     |         |                  |              |

第4表 国内不定期航空月別運航及び輸送実績

(令和4年)

| 区分<br>月別    | 運航<br>回数 | 運 航<br>キロメートル | 運航時間<br>(時：分) | 旅 客     |         |            |             |          | 重量(kg)    |            |        | トンキロメートル (千) |       |            |     |        | 利用可能<br>トンキロメートル | 重量利<br>用率(%) |
|-------------|----------|---------------|---------------|---------|---------|------------|-------------|----------|-----------|------------|--------|--------------|-------|------------|-----|--------|------------------|--------------|
|             |          |               |               | 旅客数(人)  | 座席数     | 人キロメートル(千) | 座席キロメートル(千) | 座席利用率(%) | 貨物        | 超 過<br>手荷物 | 郵便物    | 旅客           | 貨物    | 超 過<br>手荷物 | 郵便物 | 計      |                  |              |
| 1           | 107      | 100,529       | 202:52        | 6,365   | 12,384  | 5,417      | 11,021      | 49.2     | 73,089    | 15         | 207    | 406          | 66    | 0          | 0   | 472    | 1,263            | 37.4         |
| 2           | 133      | 151,131       | 273:54        | 4,588   | 8,631   | 4,091      | 8,192       | 49.9     | 742,175   | 12         | 12,799 | 307          | 1,003 | 0          | 12  | 1,322  | 2,309            | 57.3         |
| 3           | 494      | 309,165       | 634:13        | 47,888  | 68,081  | 24,457     | 35,015      | 69.8     | 786,465   | 973        | 2,604  | 1,834        | 956   | 0          | 2   | 2,792  | 5,793            | 48.2         |
| 4           | 439      | 230,859       | 483:56        | 39,864  | 64,776  | 19,476     | 32,054      | 60.8     | 60,606    | 433        | 215    | 1,461        | 57    | 0          | 0   | 1,518  | 3,708            | 40.9         |
| 5           | 146      | 139,977       | 244:41        | 8,108   | 14,723  | 23,581     | 40,444      | 58.3     | 108,471   | 5          | 368    | 1,769        | 167   | 0          | 0   | 1,936  | 4,378            | 44.2         |
| 6           | 140      | 180,181       | 289:01        | 6,609   | 13,164  | 7,972      | 16,103      | 49.5     | 106,960   | 6          | 2      | 598          | 103   | 0          | 0   | 701    | 1,478            | 47.4         |
| 7           | 174      | 225,902       | 358:01        | 8,881   | 16,294  | 11,153     | 20,196      | 55.2     | 94,854    | 262        | 0      | 438          | 93    | 0          | 0   | 531    | 1,085            | 48.9         |
| 8           | 80       | 96,907        | 154:08        | 3,762   | 7,382   | 4,704      | 8,928       | 52.7     | 113,296   | 546        | 729    | 353          | 79    | 1          | 1   | 434    | 951              | 45.6         |
| 9           | 103      | 104,804       | 177:26        | 5,442   | 10,185  | 5,853      | 10,545      | 55.5     | 68,061    | 13         | 29     | 439          | 60    | 0          | 0   | 499    | 1,036            | 48.2         |
| 10          | 142      | 145,326       | 226:53        | 9,016   | 14,449  | 9,380      | 15,324      | 61.2     | 101,930   | 15         | 0      | 704          | 91    | 0          | 0   | 795    | 1,589            | 50.0         |
| 11          | 198      | 173,265       | 299:02        | 11,122  | 18,326  | 10,455     | 17,049      | 61.3     | 115,404   | 9          | 307    | 784          | 113   | 0          | 0   | 897    | 1,627            | 55.1         |
| 12          | 118      | 130,559       | 221:49        | 5,612   | 9,231   | 5,852      | 9,485       | 61.7     | 258,958   | 4          | 107    | 439          | 356   | 0          | 0   | 795    | 1,529            | 52.0         |
| 暦<br>年<br>計 | 2,274    | 1,988,605     | 3565:56       | 157,257 | 257,626 | 132,391    | 224,356     | 59.0     | 2,630,269 | 2,293      | 17,367 | 9,532        | 3,144 | 1          | 15  | 12,692 | 26,746           | 47.5         |
| 1           | 104      | 99,510        | 187:06        | 6,582   | 10,382  | 6,121      | 9,803       | 62.4     | 149,628   | 339        | 197    | 459          | 140   | 0          | 0   | 599    | 1,186            | 50.5         |
| 2           | 140      | 152,893       | 259:42        | 8,266   | 13,006  | 9,700      | 14,601      | 66.4     | 142,696   | 7          | 370    | 728          | 138   | 0          | 0   | 866    | 1,358            | 63.8         |
| 3           | 160      | 172,719       | 271:57        | 9,833   | 15,055  | 11,053     | 16,695      | 66.2     | 192,951   | 1,359      | 0      | 829          | 170   | 1          | 0   | 1,000  | 1,761            | 56.8         |
| 年<br>度<br>計 | 1,944    | 1,852,902     | 3173:42       | 123,097 | 206,973 | 125,300    | 211,227     | 59.3     | 1,513,815 | 2,998      | 2,324  | 9,001        | 1,567 | 2          | 1   | 10,571 | 21,686           | 48.7         |

第5表 国際航空月別運航及び輸送実績

| 区分<br>月別    | 運航<br>回数 | 運 航<br>キロメートル | 運航時間<br>(時：分) | 旅 客       |            |             |          | 重量(kg)        |            |            |               | トンキロメートル (千) |           |            |         |            | 利用可能<br>千トンキロメートル | 重量利<br>用率(%) |
|-------------|----------|---------------|---------------|-----------|------------|-------------|----------|---------------|------------|------------|---------------|--------------|-----------|------------|---------|------------|-------------------|--------------|
|             |          |               |               | 旅客数(人)    | 人キロメートル(千) | 座席キロメートル(千) | 座席利用率(%) | 貨物            | 超 過<br>手荷物 | 郵便物        | 計             | 旅客           | 貨物        | 超 過<br>手荷物 | 郵便物     | 計          |                   |              |
|             |          |               |               |           |            |             |          |               |            |            |               |              |           |            |         |            |                   |              |
| 1           | 6,552    | 38,208,820    | 49970:25      | 175,826   | 1,186,372  | 4,203,747   | 28.2     | 141,847,486   | 97,391     | 3,882,378  | 145,827,255   | 110,687      | 835,551   | 624        | 21,418  | 968,280    | 1,594,224         | 60.7         |
| 2           | 5,740    | 34,458,277    | 44989:34      | 141,632   | 895,356    | 3,873,803   | 23.1     | 128,005,370   | 84,669     | 3,146,377  | 131,236,416   | 83,461       | 793,117   | 501        | 17,794  | 894,873    | 1,477,857         | 60.6         |
| 3           | 6,494    | 37,235,740    | 49411:04      | 273,929   | 1,727,207  | 4,223,177   | 40.9     | 142,779,808   | 151,389    | 3,343,437  | 146,274,634   | 161,167      | 844,535   | 870        | 17,403  | 1,023,975  | 1,602,031         | 63.9         |
| 4           | 6,147    | 36,494,171    | 48209:22      | 406,007   | 2,499,182  | 4,432,187   | 56.4     | 129,673,663   | 179,372    | 3,037,605  | 132,890,640   | 233,284      | 776,840   | 1,011      | 16,671  | 1,027,806  | 1,541,740         | 66.7         |
| 5           | 6,268    | 36,770,034    | 48550:35      | 482,208   | 3,090,726  | 4,692,090   | 65.9     | 126,042,204   | 191,758    | 2,671,543  | 128,905,505   | 288,766      | 747,234   | 1,133      | 15,452  | 1,052,585  | 1,557,433         | 67.6         |
| 6           | 6,608    | 38,302,655    | 50319:19      | 585,200   | 3,879,198  | 5,180,560   | 74.9     | 130,752,678   | 208,505    | 2,793,388  | 133,754,571   | 362,265      | 758,844   | 1,259      | 16,418  | 1,138,786  | 1,653,158         | 68.9         |
| 7           | 7,052    | 40,620,378    | 53581:48      | 699,748   | 4,619,265  | 6,126,921   | 75.4     | 132,386,619   | 207,904    | 2,840,128  | 135,434,651   | 431,356      | 765,707   | 1,263      | 16,925  | 1,215,251  | 1,759,522         | 69.1         |
| 8           | 7,137    | 40,696,364    | 53810:08      | 747,999   | 4,826,199  | 6,670,100   | 72.4     | 126,548,414   | 233,490    | 3,218,708  | 130,000,612   | 450,473      | 736,433   | 1,393      | 17,287  | 1,205,586  | 1,776,020         | 67.9         |
| 9           | 7,031    | 39,803,006    | 52712:20      | 661,701   | 4,244,436  | 6,219,382   | 68.2     | 124,922,601   | 226,747    | 3,211,921  | 128,361,269   | 396,825      | 720,716   | 1,305      | 17,553  | 1,136,399  | 1,716,079         | 66.2         |
| 10          | 7,299    | 41,595,563    | 55253:18      | 742,594   | 4,647,710  | 6,795,716   | 68.4     | 126,547,107   | 248,622    | 3,204,838  | 130,000,567   | 434,778      | 740,328   | 1,283      | 17,541  | 1,193,930  | 1,804,072         | 66.2         |
| 11          | 7,631    | 41,381,102    | 55807:41      | 845,200   | 5,039,116  | 7,301,710   | 69.0     | 119,473,064   | 318,424    | 3,352,077  | 123,143,565   | 471,529      | 689,930   | 1,433      | 19,126  | 1,182,018  | 1,801,330         | 65.6         |
| 12          | 8,218    | 43,463,203    | 58889:52      | 1,030,691 | 5,983,342  | 8,027,428   | 74.5     | 121,856,300   | 457,142    | 3,751,454  | 126,064,896   | 559,049      | 688,891   | 1,996      | 21,811  | 1,271,747  | 1,877,365         | 67.7         |
| 暦<br>年<br>計 | 82,177   | 469,029,313   | 621505:26     | 6,792,735 | 42,638,109 | 67,746,821  | 62.9     | 1,550,835,314 | 2,605,413  | 38,453,854 | 1,591,894,581 | 3,983,640    | 9,098,126 | 14,071     | 215,399 | 13,311,236 | 20,160,831        | 66.0         |
| 1           | 8,107    | 42,873,125    | 57957:01      | 1,061,722 | 5,926,577  | 8,203,684   | 72.2     | 101,245,552   | 993,702    | 2,983,862  | 105,223,116   | 553,614      | 587,070   | 2,898      | 17,118  | 1,160,700  | 1,802,970         | 64.4         |
| 2           | 7,741    | 40,223,320    | 54585:01      | 996,225   | 5,346,624  | 7,462,939   | 71.6     | 106,229,270   | 816,973    | 2,662,472  | 109,708,715   | 499,624      | 609,883   | 3,416      | 15,568  | 1,128,491  | 1,728,581         | 65.3         |
| 3           | 8,869    | 45,970,288    | 62368:20      | 1,254,783 | 6,922,375  | 8,544,869   | 81.0     | 125,371,495   | 1,683,028  | 3,093,852  | 130,148,375   | 646,894      | 717,208   | 4,064      | 17,922  | 1,386,088  | 1,983,657         | 69.9         |
| 年<br>度<br>計 | 88,108   | 488,193,209   | 652044:45     | 9,514,078 | 57,024,750 | 79,657,586  | 71.6     | 1,471,048,967 | 5,765,667  | 36,821,848 | 1,513,636,482 | 5,328,457    | 8,539,084 | 22,454     | 209,392 | 14,099,387 | 21,001,927        | 67.1         |

第6表 国際航空方面別輸送実績(旅客)

(令和4年) (単位: 人)

| 月別   | 方面別 | 中国      | 韓国      | その他アジア    | 米大陸       | 太平洋     | 欧州      | オセアニア   | 合計        |
|------|-----|---------|---------|-----------|-----------|---------|---------|---------|-----------|
| 令和4年 | 1月  | 10,790  | 924     | 73,637    | 63,964    | 4,210   | 16,649  | 5,652   | 175,826   |
|      | 2月  | 10,143  | 1,507   | 63,232    | 47,818    | 4,324   | 10,244  | 4,364   | 141,632   |
|      | 3月  | 15,365  | 3,473   | 129,402   | 87,061    | 10,866  | 20,552  | 7,210   | 273,929   |
|      | 4月  | 14,537  | 5,105   | 211,781   | 115,981   | 16,935  | 30,992  | 10,676  | 406,007   |
|      | 5月  | 13,159  | 4,567   | 245,166   | 152,320   | 23,046  | 32,974  | 10,976  | 482,208   |
|      | 6月  | 14,793  | 4,382   | 274,177   | 205,568   | 33,363  | 39,357  | 13,560  | 585,200   |
|      | 7月  | 16,008  | 13,689  | 312,237   | 224,121   | 53,289  | 59,590  | 20,814  | 699,748   |
|      | 8月  | 16,460  | 27,212  | 332,159   | 226,289   | 70,919  | 57,598  | 17,362  | 747,999   |
|      | 9月  | 17,209  | 28,033  | 289,977   | 189,145   | 54,338  | 62,807  | 20,192  | 661,701   |
|      | 10月 | 18,567  | 44,811  | 328,827   | 203,815   | 49,318  | 71,621  | 25,635  | 742,594   |
|      | 11月 | 16,392  | 68,533  | 391,218   | 227,016   | 53,545  | 64,457  | 24,039  | 845,200   |
|      | 12月 | 23,355  | 78,469  | 499,004   | 251,128   | 81,779  | 67,938  | 29,018  | 1,030,691 |
|      | 暦年計 | 186,778 | 280,705 | 3,150,817 | 1,994,226 | 455,932 | 534,779 | 189,498 | 6,792,735 |
| 令和5年 | 1月  | 35,356  | 91,864  | 510,063   | 256,407   | 73,271  | 60,906  | 33,855  | 1,061,722 |
|      | 2月  | 36,932  | 92,993  | 502,033   | 210,549   | 65,319  | 58,524  | 29,875  | 996,225   |
|      | 3月  | 63,012  | 105,405 | 585,492   | 276,339   | 102,159 | 89,917  | 32,459  | 1,254,783 |
|      | 年度計 | 285,780 | 565,063 | 4,482,134 | 2,538,678 | 677,281 | 696,681 | 268,461 | 9,514,078 |

第6表 国際航空方面別輸送実績(貨物)

(令和4年) (単位: kg)

| 月別   | 方面別 | 中国          | 韓国         | その他アジア      | 米大陸         | 太平洋        | 欧州          | オセアニア      | 合計            |
|------|-----|-------------|------------|-------------|-------------|------------|-------------|------------|---------------|
| 令和4年 | 1月  | 27,568,858  | 1,790,459  | 51,608,550  | 44,420,568  | 1,682,570  | 13,167,660  | 1,608,821  | 141,847,486   |
|      | 2月  | 21,949,115  | 1,559,119  | 44,827,663  | 43,750,489  | 1,692,630  | 12,660,783  | 1,565,571  | 128,005,370   |
|      | 3月  | 27,667,246  | 1,910,187  | 53,094,676  | 50,805,926  | 2,107,657  | 5,499,514   | 1,694,602  | 142,779,808   |
|      | 4月  | 20,880,659  | 2,048,813  | 51,519,122  | 44,933,630  | 1,855,535  | 7,009,703   | 1,426,201  | 129,673,663   |
|      | 5月  | 23,466,577  | 1,701,814  | 48,051,336  | 41,838,983  | 2,042,747  | 7,555,513   | 1,385,234  | 126,042,204   |
|      | 6月  | 28,855,056  | 1,730,202  | 47,063,340  | 42,132,987  | 2,156,373  | 7,503,917   | 1,310,803  | 130,752,678   |
|      | 7月  | 30,132,903  | 1,697,153  | 46,952,781  | 42,559,948  | 2,298,082  | 7,400,848   | 1,344,904  | 132,386,619   |
|      | 8月  | 28,988,661  | 1,625,055  | 43,554,748  | 40,647,289  | 2,733,085  | 7,741,656   | 1,257,920  | 126,548,414   |
|      | 9月  | 28,064,611  | 1,793,932  | 44,854,195  | 38,669,746  | 2,306,606  | 7,787,583   | 1,445,928  | 124,922,601   |
|      | 10月 | 26,858,333  | 1,827,802  | 45,114,669  | 39,371,684  | 2,769,982  | 9,128,264   | 1,476,373  | 126,547,107   |
|      | 11月 | 27,073,595  | 1,876,389  | 41,927,196  | 35,605,119  | 2,433,323  | 9,190,704   | 1,366,738  | 119,473,064   |
|      | 12月 | 28,811,027  | 2,545,385  | 41,676,126  | 34,791,067  | 2,863,033  | 9,472,459   | 1,697,203  | 121,856,300   |
|      | 暦年計 | 320,316,641 | 22,106,310 | 560,244,402 | 499,527,436 | 26,941,623 | 104,118,604 | 17,580,298 | 1,550,835,314 |
| 令和5年 | 1月  | 22,838,040  | 2,287,409  | 34,693,571  | 29,644,127  | 1,684,061  | 8,402,031   | 1,696,313  | 101,245,552   |
|      | 2月  | 23,195,277  | 1,942,167  | 38,922,534  | 30,735,564  | 1,782,980  | 8,111,327   | 1,539,421  | 106,229,270   |
|      | 3月  | 29,197,424  | 2,354,150  | 43,041,053  | 35,700,194  | 3,707,942  | 9,789,142   | 1,581,590  | 125,371,495   |
|      | 年度計 | 318,362,163 | 23,430,271 | 527,370,671 | 456,630,338 | 28,633,749 | 99,093,147  | 17,528,628 | 1,471,048,967 |

第7表 航空運送事業・航空機使用事業月別、油種別、燃料消費量

(令和4年)

(単位:キロリットル)

| 月   | 区分     | 有 償       |        |           |           |           |           | 無 償    | 合 計       |
|-----|--------|-----------|--------|-----------|-----------|-----------|-----------|--------|-----------|
|     |        | 国 内       |        |           | 国 際       |           |           |        |           |
|     |        | 定 期       | そ の 他  | 小 計       | 国内給油      | 外地給油      | 小 計       |        |           |
| 1   | ジェット燃料 | 252,310   | 1,637  | 253,947   | 169,192   | 170,430   | 339,622   | 1,656  | 595,225   |
|     | 航空ガソリン | —         | 195    | 195       | —         | —         | —         | 10     | 205       |
|     | 計      | 252,310   | 1,832  | 254,142   | 169,192   | 170,430   | 339,622   | 1,666  | 595,430   |
| 2   | ジェット燃料 | 190,996   | 1,652  | 192,648   | 156,146   | 163,344   | 319,490   | 1,554  | 513,692   |
|     | 航空ガソリン | —         | 195    | 195       | —         | —         | —         | 6      | 201       |
|     | 計      | 190,996   | 1,847  | 192,843   | 156,146   | 163,344   | 319,490   | 1,560  | 513,893   |
| 3   | ジェット燃料 | 266,385   | 2,993  | 269,378   | 169,903   | 188,047   | 357,950   | 1,403  | 628,731   |
|     | 航空ガソリン | —         | 204    | 204       | —         | —         | —         | 12     | 216       |
|     | 計      | 266,385   | 3,197  | 269,582   | 169,903   | 188,047   | 357,950   | 1,415  | 628,947   |
| 4   | ジェット燃料 | 278,030   | 2,570  | 280,600   | 174,991   | 186,697   | 361,688   | 1,578  | 643,866   |
|     | 航空ガソリン | —         | 184    | 184       | —         | —         | —         | 6      | 190       |
|     | 計      | 278,030   | 2,754  | 280,784   | 174,991   | 186,697   | 361,688   | 1,584  | 644,056   |
| 5   | ジェット燃料 | 308,046   | 2,349  | 310,395   | 169,628   | 183,819   | 353,447   | 1,878  | 665,720   |
|     | 航空ガソリン | —         | 219    | 219       | —         | —         | —         | 8      | 227       |
|     | 計      | 308,046   | 2,568  | 310,614   | 169,628   | 183,819   | 353,447   | 1,886  | 665,947   |
| 6   | ジェット燃料 | 298,366   | 2,091  | 300,457   | 175,413   | 195,047   | 370,460   | 1,818  | 672,735   |
|     | 航空ガソリン | —         | 172    | 172       | —         | —         | —         | 7      | 179       |
|     | 計      | 298,366   | 2,263  | 300,629   | 175,413   | 195,047   | 370,460   | 1,825  | 672,914   |
| 7   | ジェット燃料 | 339,767   | 2,474  | 342,241   | 188,868   | 209,461   | 398,329   | 1,555  | 742,125   |
|     | 航空ガソリン | —         | 184    | 184       | —         | —         | —         | 7      | 191       |
|     | 計      | 339,767   | 2,658  | 342,425   | 188,868   | 209,461   | 398,329   | 1,562  | 742,316   |
| 8   | ジェット燃料 | 357,505   | 2,189  | 359,694   | 193,446   | 205,454   | 398,900   | 1,828  | 760,422   |
|     | 航空ガソリン | —         | 223    | 223       | —         | —         | —         | 8      | 231       |
|     | 計      | 357,505   | 2,412  | 359,917   | 193,446   | 205,454   | 398,900   | 1,836  | 760,653   |
| 9   | ジェット燃料 | 313,596   | 2,323  | 315,919   | 184,752   | 201,337   | 386,089   | 1,986  | 703,994   |
|     | 航空ガソリン | —         | 212    | 212       | —         | —         | —         | 9      | 221       |
|     | 計      | 313,596   | 2,535  | 316,131   | 184,752   | 201,337   | 386,089   | 1,995  | 704,215   |
| 10  | ジェット燃料 | 316,190   | 2,400  | 318,590   | 178,308   | 197,960   | 376,268   | 2,336  | 697,194   |
|     | 航空ガソリン | —         | 255    | 255       | —         | —         | —         | 10     | 265       |
|     | 計      | 316,190   | 2,655  | 318,845   | 178,308   | 197,960   | 376,268   | 2,346  | 697,459   |
| 11  | ジェット燃料 | 321,286   | 2,377  | 323,663   | 193,398   | 202,314   | 395,712   | 1,839  | 721,214   |
|     | 航空ガソリン | —         | 215    | 215       | —         | —         | —         | 9      | 224       |
|     | 計      | 321,286   | 2,592  | 323,878   | 193,398   | 202,314   | 395,712   | 1,848  | 721,438   |
| 12  | ジェット燃料 | 345,143   | 1,827  | 346,970   | 203,364   | 210,234   | 413,598   | 1,946  | 762,514   |
|     | 航空ガソリン | —         | 185    | 185       | —         | —         | —         | 9      | 194       |
|     | 計      | 345,143   | 2,012  | 347,155   | 203,364   | 210,234   | 413,598   | 1,955  | 762,708   |
| 暦年計 | ジェット燃料 | 3,587,620 | 26,882 | 3,614,502 | 2,157,409 | 2,314,144 | 4,471,553 | 21,377 | 8,107,432 |
|     | 航空ガソリン | —         | 2,443  | 2,443     | —         | —         | —         | 101    | 2,544     |
|     | 計      | 3,587,620 | 29,325 | 3,616,945 | 2,157,409 | 2,314,144 | 4,471,553 | 21,478 | 8,109,976 |
| 1   | ジェット燃料 | 327,203   | 1,657  | 328,860   | 197,120   | 201,567   | 398,687   | 1,818  | 729,365   |
|     | 航空ガソリン | —         | 166    | 166       | —         | —         | —         | 8      | 174       |
|     | 計      | 327,203   | 1,823  | 329,026   | 197,120   | 201,567   | 398,687   | 1,826  | 729,539   |
| 2   | ジェット燃料 | 301,370   | 1,825  | 303,195   | 185,766   | 193,489   | 379,255   | 1,657  | 684,107   |
|     | 航空ガソリン | —         | 161    | 161       | —         | —         | —         | 8      | 169       |
|     | 計      | 301,370   | 1,986  | 303,356   | 185,766   | 193,489   | 379,255   | 1,665  | 684,276   |
| 3   | ジェット燃料 | 334,346   | 2,069  | 336,415   | 211,194   | 220,925   | 432,119   | 2,056  | 770,590   |
|     | 航空ガソリン | —         | 193    | 193       | —         | —         | —         | 8      | 201       |
|     | 計      | 334,346   | 2,262  | 336,608   | 211,194   | 220,925   | 432,119   | 2,064  | 770,791   |
| 年度計 | ジェット燃料 | 3,840,848 | 26,151 | 3,866,999 | 2,256,248 | 2,408,304 | 4,664,552 | 22,295 | 8,553,846 |
|     | 航空ガソリン | —         | 2,369  | 2,369     | —         | —         | —         | 97     | 2,466     |
|     | 計      | 3,840,848 | 28,520 | 3,869,368 | 2,256,248 | 2,408,304 | 4,664,552 | 22,392 | 8,556,312 |

第8表 航空機使用事業等の月別稼働実績

(令和4年)

(単位 時:分)

| 月    | 区分     | 請負行為 | 広告宣伝  | 写真撮影     | 報道取材    | 薬剤散布    | 視察調査    | 操縦訓練     | 漁業協力    | その他     | 使用事業計    | 遊覧      | 貸切      |          | その他計     | 合計        |
|------|--------|------|-------|----------|---------|---------|---------|----------|---------|---------|----------|---------|---------|----------|----------|-----------|
|      |        |      |       |          |         |         |         |          |         |         |          |         | 建設協力    | その他      |          |           |
| 1    | 飛行機    |      | 11:43 | 1068:53  | 5:10    | —       | 101:10  | 2585:56  | 64:00   | 44:34   | 3881:26  | 15:34   | —       | 240:27   | 256:01   | 4137:27   |
|      | ヘリコプター |      | —     | 313:07   | 701:38  | 43:51   | 464:31  | 701:30   | —       | 195:27  | 2420:04  | 148:30  | 158:13  | 1257:23  | 1564:06  | 3984:10   |
|      | 計      |      | 11:43 | 1382:00  | 706:48  | 43:51   | 565:41  | 3287:26  | 64:00   | 240:01  | 6301:30  | 164:04  | 158:13  | 1497:50  | 1820:07  | 8121:37   |
| 2    | 飛行機    |      | 11:16 | 811:30   | —       | —       | 38:22   | 2603:02  | 63:57   | 42:12   | 3570:19  | 14:11   | —       | 259:32   | 273:43   | 3844:02   |
|      | ヘリコプター |      | —     | 374:00   | 579:24  | 48:48   | 557:01  | 662:32   | —       | 195:33  | 2417:18  | 128:45  | 236:18  | 1172:22  | 1537:25  | 3954:43   |
|      | 計      |      | 11:16 | 1185:30  | 579:24  | 48:48   | 595:23  | 3265:34  | 63:57   | 237:45  | 5987:37  | 142:56  | 236:18  | 1431:54  | 1811:08  | 7798:45   |
| 3    | 飛行機    |      | 5:06  | 928:55   | 12:45   | —       | 29:50   | 2870:50  | 50:45   | 41:34   | 3939:45  | 25:17   | —       | 286:48   | 312:05   | 4251:50   |
|      | ヘリコプター |      | —     | 314:00   | 859:48  | 85:23   | 664:18  | 576:44   | —       | 195:01  | 2695:14  | 157:30  | 311:35  | 1566:12  | 2035:17  | 4730:31   |
|      | 計      |      | 5:06  | 1242:55  | 872:33  | 85:23   | 694:08  | 3447:34  | 50:45   | 236:35  | 6634:59  | 182:47  | 311:35  | 1853:00  | 2347:22  | 8982:21   |
| 4    | 飛行機    |      | 7:46  | 1311:49  | 4:50    | —       | 71:10   | 2352:38  | 103:00  | 51:39   | 3902:52  | 26:36   | —       | 259:18   | 285:54   | 4188:46   |
|      | ヘリコプター |      | —     | 284:51   | 968:40  | 142:05  | 493:01  | 547:55   | —       | 150:30  | 2587:02  | 205:17  | 389:32  | 1519:42  | 2114:31  | 4701:33   |
|      | 計      |      | 7:46  | 1596:40  | 973:30  | 142:05  | 564:11  | 2900:33  | 103:00  | 202:09  | 6489:54  | 231:53  | 389:32  | 1779:00  | 2400:25  | 8890:19   |
| 5    | 飛行機    |      | 1:16  | 1641:34  | 15:10   | —       | 61:51   | 2604:21  | 132:50  | 28:25   | 4485:27  | 31:36   | —       | 246:30   | 278:06   | 4763:33   |
|      | ヘリコプター |      | —     | 688:46   | 1166:47 | 352:32  | 778:14  | 626:44   | —       | 203:06  | 3816:09  | 358:23  | 385:14  | 1489:52  | 2233:29  | 6049:38   |
|      | 計      |      | 1:16  | 2330:20  | 1181:57 | 352:32  | 840:05  | 3231:05  | 132:50  | 231:31  | 8301:36  | 389:59  | 385:14  | 1736:22  | 2511:35  | 10813:11  |
| 6    | 飛行機    |      | 4:15  | 916:40   | —       | —       | 27:20   | 2440:11  | 82:05   | 64:07   | 3534:38  | 14:05   | —       | 247:50   | 261:55   | 3796:33   |
|      | ヘリコプター |      | —     | 564:13   | 542:12  | 274:54  | 571:10  | 685:15   | —       | 228:31  | 2866:15  | 152:15  | 580:41  | 1433:44  | 2166:40  | 5032:55   |
|      | 計      |      | 4:15  | 1480:53  | 542:12  | 274:54  | 598:30  | 3125:26  | 82:05   | 292:38  | 6400:53  | 166:20  | 580:41  | 1681:34  | 2428:35  | 8829:28   |
| 7    | 飛行機    |      | 22:40 | 1129:23  | 0:55    | —       | 70:08   | 2539:42  | 120:20  | 34:39   | 3917:47  | 17:31   | —       | 313:05   | 330:36   | 4248:23   |
|      | ヘリコプター |      | —     | 501:48   | 545:20  | 275:08  | 581:22  | 624:52   | —       | 201:09  | 2729:39  | 266:37  | 573:35  | 1525:17  | 2365:29  | 5095:08   |
|      | 計      |      | 22:40 | 1631:11  | 546:15  | 275:08  | 651:30  | 3164:34  | 120:20  | 235:48  | 6647:26  | 284:08  | 573:35  | 1838:22  | 2696:05  | 9343:31   |
| 8    | 飛行機    |      | —     | 1281:59  | —       | —       | 52:45   | 2751:10  | 126:27  | 68:32   | 4280:53  | 26:16   | —       | 288:24   | 314:40   | 4595:33   |
|      | ヘリコプター |      | —     | 680:13   | 751:30  | 301:40  | 753:59  | 918:56   | —       | 293:00  | 3699:18  | 327:43  | 650:51  | 1595:47  | 2574:21  | 6273:39   |
|      | 計      |      | —     | 1962:12  | 751:30  | 301:40  | 806:44  | 3670:06  | 126:27  | 361:32  | 7980:11  | 353:59  | 650:51  | 1884:11  | 2889:01  | 10869:12  |
| 9    | 飛行機    |      | 4:49  | 1699:21  | —       | —       | 134:20  | 2501:12  | 141:20  | 54:40   | 4535:42  | 10:07   | —       | 281:17   | 291:24   | 4827:06   |
|      | ヘリコプター |      | —     | 774:56   | 646:00  | 123:40  | 676:23  | 814:13   | —       | 472:58  | 3508:10  | 250:52  | 812:48  | 1482:21  | 2546:01  | 6054:11   |
|      | 計      |      | 4:49  | 2474:17  | 646:00  | 123:40  | 810:43  | 3315:25  | 141:20  | 527:38  | 8043:52  | 260:59  | 812:48  | 1763:38  | 2837:25  | 10881:17  |
| 10   | 飛行機    |      | 0:19  | 2392:09  | —       | —       | 142:36  | 2687:58  | 351:40  | 66:07   | 5640:49  | 30:55   | —       | 288:19   | 319:14   | 5960:03   |
|      | ヘリコプター |      | —     | 1062:19  | 636:44  | 294:24  | 743:11  | 806:11   | 89:06   | 508:14  | 4140:09  | 377:03  | 819:26  | 1560:23  | 2756:52  | 6897:01   |
|      | 計      |      | 0:19  | 3454:28  | 636:44  | 294:24  | 885:47  | 3494:09  | 440:46  | 574:21  | 9780:58  | 407:58  | 819:26  | 1848:42  | 3076:06  | 12857:04  |
| 11   | 飛行機    |      | 2:00  | 1861:37  | —       | —       | 93:27   | 2531:40  | 123:00  | 33:15   | 4644:59  | 23:51   | —       | 273:43   | 297:34   | 4942:33   |
|      | ヘリコプター |      | —     | 896:11   | 556:51  | 219:29  | 858:20  | 792:16   | —       | 373:50  | 3696:57  | 325:21  | 590:10  | 1494:31  | 2410:02  | 6106:59   |
|      | 計      |      | 2:00  | 2757:48  | 556:51  | 219:29  | 951:47  | 3323:56  | 123:00  | 407:05  | 8341:56  | 349:12  | 590:10  | 1768:14  | 2707:36  | 11049:32  |
| 12   | 飛行機    |      | 6:40  | 1381:51  | —       | —       | 49:35   | 2232:44  | 66:27   | 59:51   | 3797:08  | 27:28   | —       | 311:21   | 338:49   | 4135:57   |
|      | ヘリコプター |      | —     | 580:27   | 558:00  | 46:16   | 718:33  | 691:24   | —       | 139:35  | 2734:15  | 349:45  | 344:30  | 1317:10  | 2011:25  | 4745:40   |
|      | 計      |      | 6:40  | 1962:18  | 558:00  | 46:16   | 768:08  | 2924:08  | 66:27   | 199:26  | 6531:23  | 377:13  | 344:30  | 1628:31  | 2350:14  | 8881:37   |
| 暦年合計 | 飛行機    |      | 77:50 | 16425:41 | 38:50   | —       | 872:34  | 30701:24 | 1425:51 | 589:35  | 50131:45 | 263:27  | —       | 3296:34  | 3560:01  | 53691:46  |
|      | ヘリコプター |      | —     | 7034:51  | 8512:54 | 2208:10 | 7860:03 | 8448:32  | 89:06   | 3156:54 | 37310:30 | 3048:01 | 5852:53 | 17414:44 | 26315:38 | 63626:08  |
|      | 計      |      | 77:50 | 23460:32 | 8551:44 | 2208:10 | 8732:37 | 39149:56 | 1514:57 | 3746:29 | 87442:15 | 3311:28 | 5852:53 | 20711:18 | 29875:39 | 117317:54 |
|      | 構成比(%) |      | 0.1   | 20.0     | 7.3     | 1.9     | 7.4     | 33.4     | 1.3     | 3.2     | 74.5     | 2.8     | 5.0     | 17.7     | 25.5     | 100.0     |
| 1    | 飛行機    |      | 7:19  | 1096:24  | —       | —       | 46:22   | 2157:37  | 54:30   | 34:19   | 3396:31  | 12:47   | —       | 568:06   | 580:53   | 3977:24   |
|      | ヘリコプター |      | —     | 266:45   | 729:51  | 14:13   | 552:38  | 588:00   | —       | 138:21  | 2289:48  | 261:39  | 138:58  | 1212:39  | 1613:16  | 3903:04   |
|      | 計      |      | 7:19  | 1363:09  | 729:51  | 14:13   | 599:00  | 2745:37  | 54:30   | 172:40  | 5686:19  | 274:26  | 138:58  | 1780:45  | 2194:09  | 7880:28   |
| 2    | 飛行機    |      | 3:48  | 885:00   | 10:25   | —       | 42:50   | 2390:24  | 60:50   | 78:02   | 3471:19  | 12:41   | —       | 232:31   | 245:12   | 3716:31   |
|      | ヘリコプター |      | —     | 340:23   | 543:38  | 46:23   | 544:35  | 574:11   | —       | 156:29  | 2205:39  | 246:37  | 181:33  | 1246:41  | 1674:51  | 3880:30   |
|      | 計      |      | 3:48  | 1225:23  | 554:03  | 46:23   | 587:25  | 2964:35  | 60:50   | 234:31  | 5676:58  | 259:18  | 181:33  | 1479:12  | 1920:03  | 7597:01   |
| 3    | 飛行機    |      | 1:54  | 719:09   | 25:30   | —       | 40:33   | 2875:08  | 28:10   | 95:37   | 3786:01  | 24:13   | —       | 298:11   | 322:24   | 4108:25   |
|      | ヘリコプター |      | —     | 269:54   | 703:19  | 185:26  | 564:51  | 602:16   | —       | 153:25  | 2479:11  | 302:27  | 259:07  | 1627:04  | 2188:38  | 4667:49   |
|      | 計      |      | 1:54  | 989:03   | 728:49  | 185:26  | 605:24  | 3477:24  | 28:10   | 249:02  | 6265:12  | 326:40  | 259:07  | 1925:15  | 2511:02  | 8776:14   |
| 年度合計 | 飛行機    |      | 62:46 | 16316:56 | 56:50   | —       | 832:57  | 30064:45 | 1390:39 | 669:13  | 49394:06 | 258:06  | —       | 3608:35  | 3866:41  | 53260:47  |
|      | ヘリコプター |      | —     | 6910:46  | 8348:52 | 2276:10 | 7836:17 | 8272:13  | 89:06   | 3019:08 | 36752:32 | 3423:59 | 5726:25 | 17505:11 | 26655:35 | 63408:07  |
|      | 計      |      | 62:46 | 23227:42 | 8405:42 | 2276:10 | 8669:14 | 38336:58 | 1479:45 | 3688:21 | 86146:38 | 3682:05 | 5726:25 | 21113:46 | 30522:16 | 116668:54 |
|      | 構成比(%) |      | 0.1   | 19.9     | 7.2     | 2.0     | 7.4     | 32.9     | 1.3     | 3.2     | 73.8     | 3.2     | 4.9     | 18.1     | 26.2     | 100.0     |

第9表 国内定期航空 空港間旅客流動表(暦年)

(令和4年)

(単位:人)

| 発空港 | 着空港 | 稚内     | 釧路      | 函館      | 旭川      | 利尻     | 帯広      | 中標津    | 紋別     | 女満別     | 奥尻    | 新千歳       | 丘珠     | 青森      | 三沢      | 花巻     | 仙台      | 秋田      | 大館     | 山形     | 庄内      | 福島 | 百里     | 発空港    |     |
|-----|-----|--------|---------|---------|---------|--------|---------|--------|--------|---------|-------|-----------|--------|---------|---------|--------|---------|---------|--------|--------|---------|----|--------|--------|-----|
| 稚内  | 稚内  |        |         |         |         |        |         |        |        |         |       | 26,323    |        |         |         |        |         |         |        |        |         |    |        |        | 稚内  |
| 函館  | 函館  |        |         |         |         |        |         |        |        |         | 4,061 | 32,114    | 33,086 |         |         |        |         |         |        |        |         |    |        |        | 函館  |
| 旭川  | 旭川  |        |         |         |         |        |         |        |        |         |       | 26,103    | 55,249 |         |         |        |         |         |        |        |         |    |        |        | 旭川  |
| 利尻  | 利尻  |        |         |         |         |        |         |        |        |         |       | 8,796     | 12,026 |         |         |        |         |         |        |        |         |    |        |        | 利尻  |
| 帯広  | 帯広  |        |         |         |         |        |         |        |        |         |       | 40,060    |        |         |         |        |         |         |        |        |         |    |        |        | 帯広  |
| 中標津 | 中標津 |        |         |         |         |        |         |        |        |         |       | 82,655    | 12,687 |         |         |        |         |         |        |        |         |    |        |        | 中標津 |
| 紋別  | 紋別  |        |         | 3,863   |         |        |         |        |        |         |       |           | 1,725  |         |         |        |         |         |        |        |         |    |        |        | 紋別  |
| 女満別 | 女満別 |        |         |         |         |        |         |        |        |         |       |           |        |         |         |        |         |         |        |        |         |    |        |        | 女満別 |
| 奥尻  | 奥尻  |        |         |         |         |        |         |        |        |         |       |           |        |         |         |        |         |         |        |        |         |    |        |        | 奥尻  |
| 新千歳 | 新千歳 | 24,504 | 28,717  | 27,102  |         | 11,283 |         | 40,008 |        | 81,757  | 1,772 |           |        | 62,588  |         | 30,649 | 332,267 | 40,966  |        | 12,930 |         |    | 14,372 | 73,466 | 新千歳 |
| 丘珠  | 丘珠  |        | 34,922  | 54,230  |         | 12,094 |         |        |        | 13,202  |       |           |        |         | 5,709   |        |         |         |        |        |         |    |        |        | 丘珠  |
| 青森  | 青森  |        |         |         |         |        |         |        |        |         |       | 62,103    |        |         |         |        |         |         |        |        |         |    |        |        | 青森  |
| 三沢  | 三沢  |        |         |         |         |        |         |        |        |         |       |           | 6,040  |         |         |        |         |         |        |        |         |    |        |        | 三沢  |
| 花巻  | 花巻  |        |         |         |         |        |         |        |        |         |       | 31,967    |        |         |         |        |         |         |        |        |         |    |        |        | 花巻  |
| 仙台  | 仙台  |        |         |         |         |        |         |        |        |         |       | 330,496   |        |         |         |        |         |         |        |        |         |    |        |        | 仙台  |
| 秋田  | 秋田  |        |         |         |         |        |         |        |        |         |       | 39,760    |        |         |         |        |         |         |        |        |         |    |        |        | 秋田  |
| 大館  | 大館  |        |         |         |         |        |         |        |        |         |       | 13,071    |        |         |         |        |         |         |        |        |         |    |        |        | 大館  |
| 山形  | 山形  |        |         |         |         |        |         |        |        |         |       | 14,260    |        |         |         |        |         |         |        |        |         |    |        |        | 山形  |
| 庄内  | 庄内  |        |         |         |         |        |         |        |        |         |       | 72,525    |        |         |         |        |         |         |        |        |         |    |        |        | 庄内  |
| 福島  | 福島  | 43,082 | 21,884  | 429,328 | 383,203 |        | 237,512 | 23,682 | 24,633 | 24,862  |       | 809,464   |        | 199,773 | 109,585 |        | 620     | 265,394 | 59,745 | 42,835 | 114,167 |    |        |        | 福島  |
| 百里  | 百里  |        | 186,868 |         |         |        |         |        |        | 171,371 |       | 3,306,267 |        |         |         |        |         |         |        |        |         |    |        |        | 百里  |
| 稚内  | 稚内  |        |         |         |         |        |         |        |        |         |       |           |        |         |         |        |         |         |        |        |         |    |        |        | 稚内  |
| 函館  | 函館  |        |         |         |         |        |         |        |        |         |       |           |        |         |         |        |         |         |        |        |         |    |        |        | 函館  |
| 旭川  | 旭川  |        |         |         |         |        |         |        |        |         |       |           |        |         |         |        |         |         |        |        |         |    |        |        | 旭川  |
| 利尻  | 利尻  |        |         |         |         |        |         |        |        |         |       |           |        |         |         |        |         |         |        |        |         |    |        |        | 利尻  |
| 帯広  | 帯広  |        |         |         |         |        |         |        |        |         |       |           |        |         |         |        |         |         |        |        |         |    |        |        | 帯広  |
| 中標津 | 中標津 |        |         |         |         |        |         |        |        |         |       |           |        |         |         |        |         |         |        |        |         |    |        |        | 中標津 |
| 紋別  | 紋別  |        |         |         |         |        |         |        |        |         |       |           |        |         |         |        |         |         |        |        |         |    |        |        | 紋別  |
| 女満別 | 女満別 |        |         |         |         |        |         |        |        |         |       |           |        |         |         |        |         |         |        |        |         |    |        |        | 女満別 |
| 奥尻  | 奥尻  |        |         |         |         |        |         |        |        |         |       |           |        |         |         |        |         |         |        |        |         |    |        |        | 奥尻  |
| 新千歳 | 新千歳 |        |         |         |         |        |         |        |        |         |       |           |        |         |         |        |         |         |        |        |         |    |        |        | 新千歳 |
| 丘珠  | 丘珠  |        |         |         |         |        |         |        |        |         |       |           |        |         |         |        |         |         |        |        |         |    |        |        | 丘珠  |
| 青森  | 青森  |        |         |         |         |        |         |        |        |         |       |           |        |         |         |        |         |         |        |        |         |    |        |        | 青森  |
| 三沢  | 三沢  |        |         |         |         |        |         |        |        |         |       |           |        |         |         |        |         |         |        |        |         |    |        |        | 三沢  |
| 花巻  | 花巻  |        |         |         |         |        |         |        |        |         |       |           |        |         |         |        |         |         |        |        |         |    |        |        | 花巻  |
| 仙台  | 仙台  |        |         |         |         |        |         |        |        |         |       |           |        |         |         |        |         |         |        |        |         |    |        |        | 仙台  |
| 秋田  | 秋田  |        |         |         |         |        |         |        |        |         |       |           |        |         |         |        |         |         |        |        |         |    |        |        | 秋田  |
| 大館  | 大館  |        |         |         |         |        |         |        |        |         |       |           |        |         |         |        |         |         |        |        |         |    |        |        | 大館  |
| 山形  | 山形  |        |         |         |         |        |         |        |        |         |       |           |        |         |         |        |         |         |        |        |         |    |        |        | 山形  |
| 庄内  | 庄内  |        |         |         |         |        |         |        |        |         |       |           |        |         |         |        |         |         |        |        |         |    |        |        | 庄内  |
| 福島  | 福島  |        |         |         |         |        |         |        |        |         |       |           |        |         |         |        |         |         |        |        |         |    |        |        | 福島  |
| 百里  | 百里  |        |         |         |         |        |         |        |        |         |       |           |        |         |         |        |         |         |        |        |         |    |        |        | 百里  |
| 稚内  | 稚内  |        |         |         |         |        |         |        |        |         |       |           |        |         |         |        |         |         |        |        |         |    |        |        | 稚内  |
| 函館  | 函館  |        |         |         |         |        |         |        |        |         |       |           |        |         |         |        |         |         |        |        |         |    |        |        | 函館  |
| 旭川  | 旭川  |        |         |         |         |        |         |        |        |         |       |           |        |         |         |        |         |         |        |        |         |    |        |        | 旭川  |
| 利尻  | 利尻  |        |         |         |         |        |         |        |        |         |       |           |        |         |         |        |         |         |        |        |         |    |        |        | 利尻  |
| 帯広  | 帯広  |        |         |         |         |        |         |        |        |         |       |           |        |         |         |        |         |         |        |        |         |    |        |        | 帯広  |
| 中標津 | 中標津 |        |         |         |         |        |         |        |        |         |       |           |        |         |         |        |         |         |        |        |         |    |        |        | 中標津 |
| 紋別  | 紋別  |        |         |         |         |        |         |        |        |         |       |           |        |         |         |        |         |         |        |        |         |    |        |        | 紋別  |
| 女満別 | 女満別 |        |         |         |         |        |         |        |        |         |       |           |        |         |         |        |         |         |        |        |         |    |        |        | 女満別 |
| 奥尻  | 奥尻  |        |         |         |         |        |         |        |        |         |       |           |        |         |         |        |         |         |        |        |         |    |        |        | 奥尻  |
| 新千歳 | 新千歳 |        |         |         |         |        |         |        |        |         |       |           |        |         |         |        |         |         |        |        |         |    |        |        | 新千歳 |
| 丘珠  | 丘珠  |        |         |         |         |        |         |        |        |         |       |           |        |         |         |        |         |         |        |        |         |    |        |        | 丘珠  |
| 青森  | 青森  |        |         |         |         |        |         |        |        |         |       |           |        |         |         |        |         |         |        |        |         |    |        |        | 青森  |
| 三沢  | 三沢  |        |         |         |         |        |         |        |        |         |       |           |        |         |         |        |         |         |        |        |         |    |        |        | 三沢  |
| 花巻  | 花巻  |        |         |         |         |        |         |        |        |         |       |           |        |         |         |        |         |         |        |        |         |    |        |        | 花巻  |
| 仙台  | 仙台  |        |         |         |         |        |         |        |        |         |       |           |        |         |         |        |         |         |        |        |         |    |        |        | 仙台  |
| 秋田  | 秋田  |        |         |         |         |        |         |        |        |         |       |           |        |         |         |        |         |         |        |        |         |    |        |        | 秋田  |
| 大館  | 大館  |        |         |         |         |        |         |        |        |         |       |           |        |         |         |        |         |         |        |        |         |    |        |        | 大館  |
| 山形  | 山形  |        |         |         |         |        |         |        |        |         |       |           |        |         |         |        |         |         |        |        |         |    |        |        | 山形  |
| 庄内  | 庄内  |        |         |         |         |        |         |        |        |         |       |           |        |         |         |        |         |         |        |        |         |    |        |        | 庄内  |
| 福島  | 福島  |        |         |         |         |        |         |        |        |         |       |           |        |         |         |        |         |         |        |        |         |    |        |        | 福島  |
| 百里  | 百里  |        |         |         |         |        |         |        |        |         |       |           |        |         |         |        |         |         |        |        |         |    |        |        | 百里  |
| 稚内  | 稚内  |        |         |         |         |        |         |        |        |         |       |           |        |         |         |        |         |         |        |        |         |    |        |        | 稚内  |
| 函館  | 函館  |        |         |         |         |        |         |        |        |         |       |           |        |         |         |        |         |         |        |        |         |    |        |        | 函館  |
| 旭川  | 旭川  |        |         |         |         |        |         |        |        |         |       |           |        |         |         |        |         |         |        |        |         |    |        |        | 旭川  |
| 利尻  | 利尻  |        |         |         |         |        |         |        |        |         |       |           |        |         |         |        |         |         |        |        |         |    |        |        | 利尻  |
| 帯広  | 帯広  |        |         |         |         |        |         |        |        |         |       |           |        |         |         |        |         |         |        |        |         |    |        |        | 帯広  |
| 中標津 | 中標津 |        |         |         |         |        |         |        |        |         |       |           |        |         |         |        |         |         |        |        |         |    |        |        | 中標津 |
| 紋別  | 紋別  |        |         |         |         |        |         |        |        |         |       |           |        |         |         |        |         |         |        |        |         |    |        |        | 紋別  |
| 女満別 | 女満別 |        |         |         |         |        |         |        |        |         |       |           |        |         |         |        |         |         |        |        |         |    |        |        | 女満別 |
| 奥尻  | 奥尻  |        |         |         |         |        |         |        |        |         |       |           |        |         |         |        |         |         |        |        |         |    |        |        | 奥尻  |
| 新千歳 | 新千歳 |        |         |         |         |        |         |        |        |         |       |           |        |         |         |        |         |         |        |        |         |    |        |        | 新千歳 |
| 丘珠  | 丘珠  |        |         |         |         |        |         |        |        |         |       |           |        |         |         |        |         |         |        |        |         |    |        |        | 丘珠  |
| 青森  | 青森  |        |         |         |         |        |         |        |        |         |       |           |        |         |         |        |         |         |        |        |         |    |        |        | 青森  |
| 三沢  | 三沢  |        |         |         |         |        |         |        |        |         |       |           |        |         |         |        |         |         |        |        |         |    |        |        | 三沢  |
| 花巻  | 花巻  |        |         |         |         |        |         |        |        |         |       |           |        |         |         |        |         |         |        |        |         |    |        |        | 花巻  |
| 仙台  | 仙台  |        |         |         |         |        |         |        |        |         |       |           |        |         |         |        |         |         |        |        |         |    |        |        | 仙台  |
| 秋田  | 秋田  |        |         |         |         |        |         |        |        |         |       |           |        |         |         |        |         |         |        |        |         |    |        |        | 秋田  |
| 大館  | 大館  |        |         |         |         |        |         |        |        |         |       |           |        |         |         |        |         |         |        |        |         |    |        |        |     |

第9表 国内定期航空 空港間旅客流動表(暦年)

(令和4年)

(単位:人)

| 発空港                                       | 着空港                                       | 成 田                                     | 羽 田  | 大 島   | 三 宅 島  | 八 丈 島          | 調 布    | 新 島    | 神 津 島  | 青ヶ島   | 御 蔵 島 | 利 島   | 新 潟   | 富 山     | 小 松     | 能 登            | 松 本             | 静 岡              | 名 古 屋            | 中 部                          | 大 阪   | 関 西                           | 神 戸                         | 着空港                                     |   |
|---|---|---|--|-------|--------|----------------|--------|--------|--------|-------|-------|-------|---|---------|---------|----------------|-----------------|------------------|------------------|------------------------------|---|-------------------------------|-----------------------------|---|---|
| 稚 内<br>釧 路<br>函 館<br>旭 川<br>利 尻           | 稚 内<br>釧 路<br>函 館<br>旭 川<br>利 尻           | 21,645                                  | 41,589<br>186,300<br>420,634<br>356,636            |       |        |                |        |        |        |       |       |       |   |         |         |                |                 |                  |                  | 1,567<br>32,711<br>5,210     |   | 70,695<br>34,924<br>3,817     |                             | 稚 内<br>釧 路<br>函 館<br>旭 川<br>利 尻         |   |
| 帯 広<br>中 標 津<br>紋 別<br>女 満 別<br>奥 尻       | 帯 広<br>中 標 津<br>紋 別<br>女 満 別<br>奥 尻       | 24,329                                  | 235,706<br>23,535<br>20,596<br>168,988             |       |        |                |        |        |        |       |       |       |   |         |         |                |                 |                  |                  | 1,990                        |   |                               | 26,332                      | 帯 広<br>中 標 津<br>紋 別<br>女 満 別<br>奥 尻     |   |
| 新 千 歳<br>丘 珠<br>青 森<br>三 沢<br>花 巻         | 新 千 歳<br>丘 珠<br>青 森<br>三 沢<br>花 巻         | 816,417                                 | 3,346,498<br>199,942<br>110,271                    |       |        |                |        |        |        |       |       |       | 59,699<br>21,523<br>32,102                    |         |         |                | 20,325<br>9,460 | 31,869<br>11,605 |                  | 591,831<br>114,247<br>50,399 | 484,677<br>328,170<br>101,340                   | 537,534<br>146,753<br>20,246  | 232,358<br>79,048<br>15,303 | 新 千 歳<br>丘 珠<br>青 森<br>三 沢<br>花 巻       |   |
| 仙 台<br>秋 田<br>大 館<br>山 形<br>庄 内           | 仙 台<br>秋 田<br>大 館<br>山 形<br>庄 内           |   | 643<br>260,874<br>59,676<br>42,712<br>111,549      |       |        |                |        |        |        |       |       |       |   |         |         |                |                 |                  |                  | 114,247<br>24,690            | 328,170<br>82,794                               | 146,753<br>43,440             | 79,048                      | 仙 台<br>秋 田<br>大 館<br>山 形<br>庄 内         |   |
| 福 島<br>百 里<br>成 田<br>大 島                  | 福 島<br>百 里<br>成 田<br>大 島                  |   |  |       | 908    | 79,250         | 7,737  |        |        |       |       | 1,113 |   |         | 83,749  | 356,418        | 48,393          |                  |                  |                              | 56,917  |                               | 96,730                      | 福 島<br>百 里<br>成 田<br>大 島                |   |
| 三 宅 島<br>八 丈 島<br>調 布<br>新 島<br>神 津 島     | 三 宅 島<br>八 丈 島<br>調 布<br>新 島<br>神 津 島     |   | 86,282   | 1,373 |        | 7,102          | 14,156 |        |        |       |       |       |   |         | 2,376   | 1,785<br>1,552 |                 |                  |                  |                              |   |                               |                             | 三 宅 島<br>八 丈 島<br>調 布<br>新 島<br>神 津 島   |   |
| 青ヶ島<br>御 蔵 島<br>利 島<br>新 潟<br>富 山         | 青ヶ島<br>御 蔵 島<br>利 島<br>新 潟<br>富 山         |   |  |       | 2,250  | 2,337<br>1,533 |        |        |        |       |       |       |   |         |         |                |                 |                  |                  |                              |   |                               |                             | 青ヶ島<br>御 蔵 島<br>利 島<br>新 潟<br>富 山       |   |
| 小 松<br>能 登<br>松 本<br>静 岡<br>名 古 屋         | 小 松<br>能 登<br>松 本<br>静 岡<br>名 古 屋         |   | 351,845<br>45,009                                  |       |        |                |        |        |        |       |       |       |   |         |         |                |                 |                  |                  |                              |   |                               |                             | 小 松<br>能 登<br>松 本<br>静 岡<br>名 古 屋       |   |
| 中 部<br>大 阪<br>関 西<br>神 戸<br>但 馬           | 中 部<br>大 阪<br>関 西<br>神 戸<br>但 馬           | 40,172<br>38,128<br>377,910             | 71,974<br>2,015,485<br>472,718<br>374,426          |       |        |                |        |        |        |       |       |       | 24,210<br>8,502<br>156,941<br>34,378<br>8,824 |         |         |                | 1,864<br>31,571 |                  |                  |                              |   |                               | 13,591                      | 中 部<br>大 阪<br>関 西<br>神 戸<br>但 馬         |   |
| 南 紀 白 浜<br>鳥 取<br>美 保<br>隠 岐<br>出 雲       | 南 紀 白 浜<br>鳥 取<br>美 保<br>隠 岐<br>出 雲       |   | 101,169<br>117,548<br>168,876                      |       |        |                |        |        |        |       |       |       |   |         |         |                |                 |                  |                  |                              |   |                               |                             | 南 紀 白 浜<br>鳥 取<br>美 保<br>隠 岐<br>出 雲     |   |
| 石 見<br>岡 山<br>広 島<br>山 口 宇 部<br>岩 国       | 石 見<br>岡 山<br>広 島<br>山 口 宇 部<br>岩 国       | 59,038                                  | 43,554<br>319,296<br>614,985<br>295,735<br>124,923 |       |        |                |        |        |        |       |       |       |   |         |         |                |                 |                  |                  | 15,003<br>33,653             |   | 14,663<br>54,293              | 288                         | 石 見<br>岡 山<br>広 島<br>山 口 宇 部<br>岩 国     |   |
| 徳 島<br>高 松<br>山 高 知<br>福 岡                | 徳 島<br>高 松<br>山 高 知<br>福 岡                | 104,928<br>103,429<br>46,797<br>652,839 | 432,561<br>522,132<br>339,401<br>3,336,584         |       |        |                |        |        |        |       |       |       | 40,269  |         | 57,121  |                | 37,353          | 61,230           | 44,660<br>88,050 | 37,086<br>372,179            | 197,146<br>274,216                              | 89,968<br>160,875             | 12,346                      | 徳 島<br>高 松<br>山 高 知<br>福 岡              |   |
| 北 九 州<br>佐 賀<br>長 崎<br>福 江<br>香 岐         | 北 九 州<br>佐 賀<br>長 崎<br>福 江<br>香 岐         | 11,706<br>104,497                       | 349,727<br>130,455<br>567,724                      |       |        |                |        |        |        |       |       |       |   |         |         |                |                 |                  |                  |                              |   |                               |                             | 北 九 州<br>佐 賀<br>長 崎<br>福 江<br>香 岐       |   |
| 対 馬<br>熊 本<br>天 草<br>大 分<br>宮 崎           | 対 馬<br>熊 本<br>天 草<br>大 分<br>宮 崎           | 90,187<br>93,084<br>74,808              | 691,532<br>437,162<br>482,342                      |       |        |                |        |        |        |       |       |       |   |         |         |                |                 |                  |                  | 12,935<br>45,636             | 38,730<br>26,486<br>50,790                      | 192,123<br>117,108<br>208,571 | 57,251                      | 対 馬<br>熊 本<br>天 草<br>大 分<br>宮 崎         |   |
| 鹿 児 島<br>種 子 島<br>屋 久 島<br>奄 美<br>喜 界 島   | 鹿 児 島<br>種 子 島<br>屋 久 島<br>奄 美<br>喜 界 島   | 46,089<br>41,652                        | 882,240<br>41,100                                  |       |        |                |        |        |        |       |       |       |   |         |         |                |                 |                  |                  | 17,219                       | 137,871<br>234,897<br>1,278<br>11,247<br>33,978 | 122,304<br>36,264             | 63,215                      | 鹿 児 島<br>種 子 島<br>屋 久 島<br>奄 美<br>喜 界 島 |   |
| 沖 永 良 部<br>与 論<br>徳 之 島<br>那 覇<br>南 大 東 島 | 沖 永 良 部<br>与 論<br>徳 之 島<br>那 覇<br>南 大 東 島 | 332,717                                 | 2,518,305  |       |        |                |        |        |        |       |       |       | 9,584   |         | 26,810  |                |                 |                  |                  |                              |   | 237                           | 487,545                     | 249,674                                 | 沖 永 良 部<br>与 論<br>徳 之 島<br>那 覇<br>南 大 東 島 |
| 久 米 島<br>宮 古 島<br>石 垣<br>与 那 国<br>多 良 間   | 久 米 島<br>宮 古 島<br>石 垣<br>与 那 国<br>多 良 間   | 88,878                                  | 9,396<br>163,532<br>228,128                        |       |        |                |        |        |        |       |       |       |   |         |         |                |                 |                  |                  |                              | 39,447<br>75,099                                | 1,358<br>6,319                | 54,837<br>138,770           |   | 久 米 島<br>宮 古 島<br>石 垣<br>与 那 国<br>多 良 間   |
| 北 大 東 島<br>下 地 島<br>合 計                   | 北 大 東 島<br>下 地 島<br>合 計                   | 33,670<br>3,202,920                     | 44,867<br>22,585,126                               | 9,674 | 12,314 | 83,120         | 50,319 | 13,941 | 10,643 | 2,376 | 3,337 | 1,113 | 342,407                                       | 105,272 | 472,451 | 48,393         | 100,573         | 156,744          | 371,065          | 2,231,660                    | 5,498,526                                       | 2,722,163                     | 34,973<br>1,297,139         | 北 大 東 島<br>下 地 島<br>合 計                 |   |



第9表 国内定期航空 空港間旅客流動表(暦年)

(令和4年)

(単位:人)

| 発空港                             | 着空港                             | 但馬     | 南紀白浜    | 鳥取      | 美保      | 隠岐     | 出雲      | 石見               | 岡山      | 広島                | 山口宇部    | 岩国      | 徳島      | 高松                 | 松山                 | 高知                | 福岡                            | 北九州                                  | 佐賀      | 長崎                                    | 福江                 | 老岐               | 対馬      | 発空港    |        |
|---------------------------------|---------------------------------|--------|---------|---------|---------|--------|---------|------------------|---------|-------------------|---------|---------|---------|--------------------|--------------------|-------------------|-------------------------------|--------------------------------------|---------|---------------------------------------|--------------------|------------------|---------|--------|--------|
| 稚内<br>釧路<br>旭川<br>利尻            | 稚内<br>釧路<br>旭川<br>利尻            |        |         |         |         |        |         |                  |         |                   |         |         |         |                    |                    |                   |                               |                                      |         |                                       |                    |                  |         |        |        |
| 帯広<br>中標津<br>紋別<br>女満別<br>奥尻    | 帯広<br>中標津<br>紋別<br>女満別<br>奥尻    |        |         |         |         |        |         |                  |         |                   |         |         |         |                    |                    |                   |                               |                                      |         |                                       |                    |                  |         |        |        |
| 新千歳<br>丘珠<br>青森<br>三沢<br>花巻     | 新千歳<br>丘珠<br>青森<br>三沢<br>花巻     |        |         |         |         |        | 2,375   |                  | 7,153   | 74,521            |         |         | 1,598   |                    |                    |                   |                               | 285,740                              |         |                                       |                    |                  |         |        |        |
| 仙台<br>秋大<br>山形<br>庄内            | 仙台<br>秋大<br>山形<br>庄内            |        |         |         |         |        | 12,803  |                  |         | 29,893            |         |         |         |                    | 1,174              |                   |                               | 14,700                               |         |                                       |                    |                  |         |        |        |
| 福島<br>百成<br>成羽<br>大島            | 福島<br>百成<br>成羽<br>大島            |        | 104,227 | 121,044 | 166,305 |        | 212,156 | 44,207           | 327,634 | 58,158<br>637,445 | 298,522 | 123,108 | 326,311 | 102,685<br>440,075 | 100,893<br>515,904 | 45,059<br>340,330 | 38,563<br>641,827             | 3,276,487                            | 355,259 | 10,842<br>132,779                     | 104,647<br>591,623 |                  |         |        |        |
| 三宅島<br>八丈島<br>調布島<br>新島<br>神津島  | 三宅島<br>八丈島<br>調布島<br>新島<br>神津島  |        |         |         |         |        |         |                  |         |                   |         |         |         |                    |                    |                   |                               |                                      |         |                                       |                    |                  |         |        |        |
| 青ヶ島<br>御蔵島<br>利島<br>新島<br>富山    | 青ヶ島<br>御蔵島<br>利島<br>新島<br>富山    |        |         |         |         |        |         |                  |         |                   |         |         |         |                    |                    |                   |                               | 40,365                               |         |                                       |                    |                  |         |        |        |
| 小松<br>能登<br>松本<br>静岡<br>名古屋     | 小松<br>能登<br>松本<br>静岡<br>名古屋     |        |         |         |         |        |         | 15,082<br>33,349 |         |                   |         |         |         |                    |                    |                   | 44,502                        | 57,054<br>37,155<br>62,058<br>87,434 |         |                                       |                    |                  |         |        |        |
| 中部<br>大阪<br>関西<br>神戸<br>但馬      | 中部<br>大阪<br>関西<br>神戸<br>但馬      | 13,772 |         |         |         | 14,297 | 54,448  |                  | 311     |                   |         |         |         |                    | 38,087<br>199,155  | 90,539            | 365,605<br>272,667<br>158,197 |                                      |         | 44,655<br>146,025<br>53,989<br>93,432 |                    |                  |         |        |        |
| 南紀白浜<br>鳥取<br>美保<br>隠岐<br>出雲    | 南紀白浜<br>鳥取<br>美保<br>隠岐<br>出雲    |        |         |         |         |        | 10,364  |                  |         |                   |         |         |         |                    |                    |                   |                               | 17,922                               |         |                                       |                    |                  |         |        |        |
| 石見<br>岡山<br>広島<br>山口宇部<br>岩国    | 石見<br>岡山<br>広島<br>山口宇部<br>岩国    |        |         |         |         |        |         |                  |         |                   |         |         |         |                    |                    |                   |                               |                                      |         |                                       |                    |                  |         |        |        |
| 徳島<br>高松<br>松山<br>高知<br>福岡      | 徳島<br>高松<br>松山<br>高知<br>福岡      |        |         |         |         |        | 16,883  |                  |         |                   |         |         | 24,628  |                    | 54,965             | 27,361            |                               |                                      |         |                                       | 42,569             |                  | 79,527  |        |        |
| 北九州<br>佐賀<br>長崎<br>福岡<br>香取     | 北九州<br>佐賀<br>長崎<br>福岡<br>香取     |        |         |         |         |        |         |                  |         |                   |         |         |         |                    |                    |                   |                               |                                      |         |                                       | 47,339             | 19,500<br>15,466 | 22,731  | 14,005 | 28,554 |
| 対馬<br>熊本<br>天草<br>大宮<br>分岐      | 対馬<br>熊本<br>天草<br>大宮<br>分岐      |        |         |         |         |        |         |                  |         |                   |         |         |         |                    |                    |                   |                               |                                      |         |                                       | 68,657             |                  |         |        |        |
| 鹿児島<br>種子島<br>屋久島<br>奄美<br>喜界島  | 鹿児島<br>種子島<br>屋久島<br>奄美<br>喜界島  |        |         |         |         |        |         |                  |         |                   |         |         |         |                    | 5,184              |                   |                               |                                      |         |                                       | 8,745              | 11,255<br>18,955 |         |        |        |
| 沖永良部<br>与論<br>徳之島<br>那覇<br>南大東島 | 沖永良部<br>与論<br>徳之島<br>那覇<br>南大東島 |        |         |         |         |        |         |                  | 32,686  | 40,692            |         | 21,079  |         | 23,886             | 22,426             |                   | 778,051                       | 278                                  |         |                                       | 557                |                  |         |        |        |
| 久米島<br>宮古島<br>石垣<br>与那国<br>多良間  | 久米島<br>宮古島<br>石垣<br>与那国<br>多良間  |        |         |         |         |        |         |                  |         |                   |         |         |         |                    |                    |                   |                               |                                      |         |                                       | 740                | 39,267           |         |        |        |
| 北大東島<br>下地島<br>合計               | 北大東島<br>下地島<br>合計               | 13,772 | 104,227 | 121,044 | 166,305 | 25,030 | 357,460 | 44,518           | 367,473 | 840,709           | 298,522 | 144,187 | 352,537 | 566,646            | 937,788            | 559,961           | 6,748,595                     | 355,537                              | 143,621 | 1,097,495                             | 65,300             | 14,005           | 108,081 |        |        |

第9表 国内定期航空 空港間旅客流動表(暦年)

(令和4年)

(単位:人)

| 発空港  | 着空港  | 熊本      | 天草     | 大分      | 宮崎      | 鹿児島     | 種子島    | 屋久島    | 奄美      | 喜界島    | 沖永良部   | 与論     | 徳之島    | 那覇        | 南大東島 | 久米島   | 宮古島     | 石垣     | 与那国 | 多良間 | 北大東島 | 下地島    | 合計     | 発空港        |      |
|------|------|---------|--------|---------|---------|---------|--------|--------|---------|--------|--------|--------|--------|-----------|------|-------|---------|--------|-----|-----|------|--------|--------|------------|------|
| 稚内   | 稚内   |         |        |         |         |         |        |        |         |        |        |        |        |           |      |       |         |        |     |     |      |        |        | 67,912     | 稚内   |
| 函館   | 函館   |         |        |         |         |         |        |        |         |        |        |        |        |           |      |       |         |        |     |     |      |        |        | 309,636    | 函館   |
| 旭川   | 旭川   |         |        |         |         |         |        |        |         |        |        |        |        |           |      |       |         |        |     |     |      |        |        | 609,453    | 旭川   |
| 利尻   | 利尻   |         |        |         |         |         |        |        |         |        |        |        |        |           |      |       |         |        |     |     |      |        |        | 365,663    | 利尻   |
| 帯広   | 帯広   |         |        |         |         |         |        |        |         |        |        |        |        |           |      |       |         |        |     |     |      |        |        | 20,822     | 帯広   |
| 中標津  | 中標津  |         |        |         |         |         |        |        |         |        |        |        |        |           |      |       |         |        |     |     |      |        |        | 237,696    | 中標津  |
| 紋別   | 紋別   |         |        |         |         |         |        |        |         |        |        |        |        |           |      |       |         |        |     |     |      |        |        | 63,595     | 紋別   |
| 女満別  | 女満別  |         |        |         |         |         |        |        |         |        |        |        |        |           |      |       |         |        |     |     |      |        |        | 20,596     | 女満別  |
| 奥尻   | 奥尻   |         |        |         |         |         |        |        |         |        |        |        |        |           |      |       |         |        |     |     |      |        |        | 322,781    | 奥尻   |
| 新千歳  | 新千歳  |         |        |         |         |         |        |        |         |        |        |        |        | 49,256    |      |       |         |        |     |     |      |        |        | 7,376,085  | 新千歳  |
| 丘珠   | 丘珠   |         |        |         |         |         |        |        |         |        |        |        |        |           |      |       |         |        |     |     |      |        |        | 142,994    | 丘珠   |
| 青森   | 青森   |         |        |         |         |         |        |        |         |        |        |        |        |           |      |       |         |        |     |     |      |        |        | 429,087    | 青森   |
| 三沢   | 三沢   |         |        |         |         |         |        |        |         |        |        |        |        |           |      |       |         |        |     |     |      |        |        | 136,557    | 三沢   |
| 花巻   | 花巻   |         |        |         |         |         |        |        |         |        |        |        |        |           |      |       |         |        |     |     |      |        |        | 168,338    | 花巻   |
| 仙台   | 仙台   |         |        |         |         |         |        |        |         |        |        |        |        | 43,505    |      |       |         |        |     |     |      |        |        | 1,208,052  | 仙台   |
| 秋田   | 秋田   |         |        |         |         |         |        |        |         |        |        |        |        |           |      |       |         |        |     |     |      |        |        | 408,118    | 秋田   |
| 大館   | 大館   |         |        |         |         |         |        |        |         |        |        |        |        |           |      |       |         |        |     |     |      |        |        | 59,676     | 大館   |
| 山形   | 山形   |         |        |         |         |         |        |        |         |        |        |        |        |           |      |       |         |        |     |     |      |        |        | 128,836    | 山形   |
| 庄内   | 庄内   |         |        |         |         |         |        |        |         |        |        |        |        |           |      |       |         |        |     |     |      |        |        | 111,549    | 庄内   |
| 福島   | 福島   |         |        |         |         |         |        |        |         |        |        |        |        |           |      |       |         |        |     |     |      |        |        | 71,177     | 福島   |
| 百里   | 百里   |         |        |         |         |         |        |        |         |        |        |        |        | 31,350    |      |       |         |        |     |     |      |        |        | 239,168    | 百里   |
| 成田   | 成田   | 86,134  |        | 94,932  | 71,107  | 46,262  |        |        | 42,302  |        |        |        |        | 324,423   |      |       |         |        |     |     |      |        |        | 3,155,009  | 成田   |
| 羽田   | 羽田   | 698,554 |        | 443,436 | 483,450 | 891,931 |        |        | 39,983  |        |        |        |        | 2,493,454 |      | 5,769 | 174,201 |        |     |     |      | 34,912 | 45,309 | 22,582,586 | 羽田   |
| 大島   | 大島   |         |        |         |         |         |        |        |         |        |        |        |        |           |      |       |         |        |     |     |      |        |        | 9,758      | 大島   |
| 三宅島  | 三宅島  |         |        |         |         |         |        |        |         |        |        |        |        |           |      |       |         |        |     |     |      |        |        | 17,314     | 三宅島  |
| 八丈島  | 八丈島  |         |        |         |         |         |        |        |         |        |        |        |        |           |      |       |         |        |     |     |      |        |        | 90,210     | 八丈島  |
| 調布島  | 調布島  |         |        |         |         |         |        |        |         |        |        |        |        |           |      |       |         |        |     |     |      |        |        | 40,842     | 調布島  |
| 新島   | 新島   |         |        |         |         |         |        |        |         |        |        |        |        |           |      |       |         |        |     |     |      |        |        | 16,435     | 新島   |
| 神津島  | 神津島  |         |        |         |         |         |        |        |         |        |        |        |        |           |      |       |         |        |     |     |      |        |        | 11,991     | 神津島  |
| 青ヶ島  | 青ヶ島  |         |        |         |         |         |        |        |         |        |        |        |        |           |      |       |         |        |     |     |      |        |        | 2,337      | 青ヶ島  |
| 御蔵島  | 御蔵島  |         |        |         |         |         |        |        |         |        |        |        |        |           |      |       |         |        |     |     |      |        |        | 3,783      | 御蔵島  |
| 利島   | 利島   |         |        |         |         |         |        |        |         |        |        |        |        |           |      |       |         |        |     |     |      |        |        | 1,199      | 利島   |
| 新潟   | 新潟   |         |        |         |         |         |        |        |         |        |        |        |        | 9,635     |      |       |         |        |     |     |      |        |        | 340,474    | 新潟   |
| 富山   | 富山   |         |        |         |         |         |        |        |         |        |        |        |        |           |      |       |         |        |     |     |      |        |        | 100,603    | 富山   |
| 小松   | 小松   |         |        |         |         |         |        |        |         |        |        |        |        | 26,319    |      |       |         |        |     |     |      |        |        | 466,068    | 小松   |
| 能登   | 能登   |         |        |         |         |         |        |        |         |        |        |        |        |           |      |       |         |        |     |     |      |        |        | 45,009     | 能登   |
| 松本   | 松本   |         |        |         |         |         |        |        |         |        |        |        |        |           |      |       |         |        |     |     |      |        |        | 99,577     | 松本   |
| 静岡   | 静岡   | 11,431  |        |         |         | 16,996  |        |        |         |        |        |        |        | 6,530     |      |       |         |        |     |     |      |        |        | 155,623    | 静岡   |
| 名古屋  | 名古屋  | 46,238  |        |         |         |         |        |        |         |        |        |        |        |           |      |       |         |        |     |     |      |        |        | 370,096    | 名古屋  |
| 中部   | 中部   | 38,408  |        | 26,994  | 51,600  | 137,474 |        |        |         |        |        |        |        | 514,818   |      |       |         | 36,670 |     |     |      |        |        | 2,227,575  | 中部   |
| 大阪   | 大阪   | 194,825 |        | 118,843 | 210,197 | 233,364 | 1,681  | 12,516 | 35,032  |        |        |        |        | 466,323   |      |       |         | 1,352  |     |     |      |        |        | 5,536,766  | 大阪   |
| 関西   | 関西   |         |        |         | 55,103  | 122,862 |        |        | 36,359  |        |        |        |        | 482,180   |      |       |         | 57,577 |     |     |      |        |        | 2,757,469  | 関西   |
| 神戸   | 神戸   |         |        |         |         | 60,044  |        |        |         |        |        |        |        | 250,536   |      |       |         |        |     |     |      |        |        | 1,296,290  | 神戸   |
| 但馬   | 但馬   |         |        |         |         |         |        |        |         |        |        |        |        |           |      |       |         |        |     |     |      |        |        | 13,591     | 但馬   |
| 南紀白浜 | 南紀白浜 |         |        |         |         |         |        |        |         |        |        |        |        |           |      |       |         |        |     |     |      |        |        | 101,169    | 南紀白浜 |
| 鳥取   | 鳥取   |         |        |         |         |         |        |        |         |        |        |        |        |           |      |       |         |        |     |     |      |        |        | 117,548    | 鳥取   |
| 美保   | 美保   |         |        |         |         |         |        |        |         |        |        |        |        |           |      |       |         |        |     |     |      |        |        | 168,876    | 美保   |
| 隠岐   | 隠岐   |         |        |         |         |         |        |        |         |        |        |        |        |           |      |       |         |        |     |     |      |        |        | 25,027     | 隠岐   |
| 出雲   | 出雲   |         |        |         |         |         |        |        |         |        |        |        |        |           |      |       |         |        |     |     |      |        |        | 359,378    | 出雲   |
| 石見   | 石見   |         |        |         |         |         |        |        |         |        |        |        |        |           |      |       |         |        |     |     |      |        |        | 43,842     | 石見   |
| 岡山   | 岡山   |         |        |         |         |         |        |        |         |        |        |        |        | 32,684    |      |       |         |        |     |     |      |        |        | 359,138    | 岡山   |
| 広島   | 広島   |         |        |         |         |         |        |        |         |        |        |        |        | 41,341    |      |       |         |        |     |     |      |        |        | 819,065    | 広島   |
| 山口宇部 | 山口宇部 |         |        |         |         |         |        |        |         |        |        |        |        |           |      |       |         |        |     |     |      |        |        | 295,735    | 山口宇部 |
| 岩国   | 岩国   |         |        |         |         |         |        |        |         |        |        |        |        |           |      |       |         |        |     |     |      |        |        | 145,653    | 岩国   |
| 徳島   | 徳島   |         |        |         |         |         |        |        |         |        |        |        |        |           |      |       |         |        |     |     |      |        |        | 349,282    | 徳島   |
| 高松   | 高松   |         |        |         |         |         |        |        |         |        |        |        |        | 23,567    |      |       |         |        |     |     |      |        |        | 561,056    | 高松   |
| 山知   | 山知   |         |        |         |         | 4,360   |        |        |         |        |        |        |        | 22,431    |      |       |         |        |     |     |      |        |        | 944,944    | 山知   |
| 福岡   | 福岡   |         | 12,138 |         | 179,271 | 9,259   |        | 10,957 | 17,829  |        |        |        |        | 777,045   |      |       |         | 995    |     |     |      |        |        | 560,050    | 福岡   |
| 北九州  | 北九州  |         |        |         |         |         |        |        |         |        |        |        |        |           |      |       |         |        |     |     |      |        |        | 6,833,873  | 北九州  |
| 佐賀   | 佐賀   |         |        |         |         |         |        |        |         |        |        |        |        |           |      |       |         |        |     |     |      |        |        | 350,007    | 佐賀   |
| 長崎   | 長崎   |         |        |         |         |         |        |        |         |        |        |        |        |           |      |       |         |        |     |     |      |        |        | 142,161    | 長崎   |
| 福江   | 福江   |         |        |         |         |         |        |        |         |        |        |        |        | 422       |      |       |         |        |     |     |      |        |        | 1,071,764  | 福江   |
| 香岐   | 香岐   |         |        |         |         |         |        |        |         |        |        |        |        |           |      |       |         |        |     |     |      |        |        | 66,839     | 香岐   |
| 対馬   | 対馬   |         |        |         |         |         |        |        |         |        |        |        |        |           |      |       |         |        |     |     |      |        |        | 15,466     | 対馬   |
| 熊本   | 熊本   |         |        |         |         |         |        |        |         |        |        |        |        |           |      |       |         |        |     |     |      |        |        | 96,258     | 熊本   |
| 天草   | 天草   | 3,599   | 4,277  |         |         |         |        |        |         |        |        |        |        | 22,552    |      |       |         |        |     |     |      |        |        | 1,097,972  | 天草   |
| 大分   | 大分   |         |        |         |         |         |        |        |         |        |        |        |        |           |      |       |         |        |     |     |      |        |        | 16,451     | 大分   |
| 宮崎   | 宮崎   |         |        |         |         |         |        |        |         |        |        |        |        |           |      |       |         |        |     |     |      |        |        | 673,840    | 宮崎   |
| 鹿児島  | 鹿児島  |         |        |         |         |         |        |        |         |        |        |        |        |           |      |       |         |        |     |     |      |        |        | 1,077,983  | 鹿児島  |
| 種子島  | 種子島  |         |        |         |         | 37,024  | 36,020 | 64,797 | 143,770 | 16,713 | 29,740 | 13,204 | 60,785 | 58,614    |      |       |         |        |     |     |      |        |        | 1,941,407  | 種子島  |
| 屋久島  | 屋久島  |         |        |         |         | 64,200  |        |        |         |        |        |        |        |           |      |       |         |        |     |     |      |        |        | 38,302     | 屋久島  |
| 奄美   | 奄美   |         |        |         |         | 145,023 |        |        |         |        |        |        |        |           |      |       |         |        |     |     |      |        |        | 86,702     | 奄美   |
| 喜界島  | 喜界島  |         |        |         |         | 17,290  |        |        | 16,483  |        |        | 6,778  | 16,815 | 2,577     |      |       |         |        |     |     |      |        |        | 360,868    | 喜界島  |
| 沖永良部 | 沖永良部 |         |        |         |         | 30,598  |        |        |         |        |        |        |        |           |      |       |         |        |     |     |      |        |        | 47,140     | 沖永良部 |
| 与論   | 与論   |         |        |         |         |         |        |        |         |        |        |        |        |           |      |       |         |        |     |     |      |        |        |            |      |

第9表 国内定期航空 空港間旅客流動表(年度)

(令和4年)

(単位:人)

| 発空港 | 着空港 | 稚内     | 釧路     | 函館     | 旭川 | 利尻     | 帯広 | 中標津    | 紋別 | 女満別    | 奥尻    | 新千歳    | 丘珠     | 青森 | 三沢 | 花巻 | 仙台 | 秋田 | 大館 | 山形 | 庄内 | 福島 | 百里 | 着空港 | 発空港 |     |
|-----|-----|--------|--------|--------|----|--------|----|--------|----|--------|-------|--------|--------|----|----|----|----|----|----|----|----|----|----|-----|-----|-----|
| 稚内  | 稚内  |        |        |        |    |        |    |        |    |        |       | 28,185 |        |    |    |    |    |    |    |    |    |    |    |     | 稚内  | 稚内  |
| 釧路  | 釧路  |        |        |        |    |        |    |        |    |        | 4,461 | 28,333 | 36,975 |    |    |    |    |    |    |    |    |    |    |     | 釧路  | 釧路  |
| 函館  | 函館  |        |        |        |    |        |    |        |    |        |       | 8,796  | 12,867 |    |    |    |    |    |    |    |    |    |    |     | 函館  | 函館  |
| 旭川  | 旭川  |        |        |        |    |        |    |        |    |        |       |        |        |    |    |    |    |    |    |    |    |    |    |     | 旭川  | 旭川  |
| 利尻  | 利尻  |        |        |        |    |        |    |        |    |        |       |        |        |    |    |    |    |    |    |    |    |    |    |     | 利尻  | 利尻  |
| 帯広  | 帯広  |        |        |        |    |        |    |        |    |        |       |        |        |    |    |    |    |    |    |    |    |    |    |     | 帯広  | 帯広  |
| 中標津 | 中標津 |        |        |        |    |        |    |        |    |        |       | 44,758 |        |    |    |    |    |    |    |    |    |    |    |     | 中標津 | 中標津 |
| 紋別  | 紋別  |        |        |        |    |        |    |        |    |        |       | 89,540 | 16,132 |    |    |    |    |    |    |    |    |    |    |     | 紋別  | 紋別  |
| 女満別 | 女満別 |        |        |        |    |        |    |        |    |        |       |        | 1,881  |    |    |    |    |    |    |    |    |    |    |     | 女満別 | 女満別 |
| 奥尻  | 奥尻  |        |        |        |    |        |    |        |    |        |       |        |        |    |    |    |    |    |    |    |    |    |    |     | 奥尻  | 奥尻  |
| 新千歳 | 新千歳 | 26,327 | 30,883 | 29,534 |    | 11,283 |    | 44,345 |    | 87,952 |       |        |        |    |    |    |    |    |    |    |    |    |    |     | 新千歳 | 新千歳 |
| 丘珠  | 丘珠  |        |        |        |    |        |    |        |    |        |       |        |        |    |    |    |    |    |    |    |    |    |    |     | 丘珠  | 丘珠  |
| 青森  | 青森  |        |        |        |    |        |    |        |    |        |       |        |        |    |    |    |    |    |    |    |    |    |    |     | 青森  | 青森  |
| 三沢  | 三沢  |        |        |        |    |        |    |        |    |        |       |        |        |    |    |    |    |    |    |    |    |    |    |     | 三沢  | 三沢  |
| 花巻  | 花巻  |        |        |        |    |        |    |        |    |        |       |        |        |    |    |    |    |    |    |    |    |    |    |     | 花巻  | 花巻  |
| 仙台  | 仙台  |        |        |        |    |        |    |        |    |        |       |        |        |    |    |    |    |    |    |    |    |    |    |     | 仙台  | 仙台  |
| 秋田  | 秋田  |        |        |        |    |        |    |        |    |        |       |        |        |    |    |    |    |    |    |    |    |    |    |     | 秋田  | 秋田  |
| 大館  | 大館  |        |        |        |    |        |    |        |    |        |       |        |        |    |    |    |    |    |    |    |    |    |    |     | 大館  | 大館  |
| 山形  | 山形  |        |        |        |    |        |    |        |    |        |       |        |        |    |    |    |    |    |    |    |    |    |    |     | 山形  | 山形  |
| 庄内  | 庄内  |        |        |        |    |        |    |        |    |        |       |        |        |    |    |    |    |    |    |    |    |    |    |     | 庄内  | 庄内  |
| 福島  | 福島  |        |        |        |    |        |    |        |    |        |       |        |        |    |    |    |    |    |    |    |    |    |    |     | 福島  | 福島  |
| 百里  | 百里  |        |        |        |    |        |    |        |    |        |       |        |        |    |    |    |    |    |    |    |    |    |    |     | 百里  | 百里  |
| 稚内  | 稚内  |        |        |        |    |        |    |        |    |        |       |        |        |    |    |    |    |    |    |    |    |    |    |     | 稚内  | 稚内  |
| 釧路  | 釧路  |        |        |        |    |        |    |        |    |        |       |        |        |    |    |    |    |    |    |    |    |    |    |     | 釧路  | 釧路  |
| 函館  | 函館  |        |        |        |    |        |    |        |    |        |       |        |        |    |    |    |    |    |    |    |    |    |    |     | 函館  | 函館  |
| 旭川  | 旭川  |        |        |        |    |        |    |        |    |        |       |        |        |    |    |    |    |    |    |    |    |    |    |     | 旭川  | 旭川  |
| 利尻  | 利尻  |        |        |        |    |        |    |        |    |        |       |        |        |    |    |    |    |    |    |    |    |    |    |     | 利尻  | 利尻  |
| 帯広  | 帯広  |        |        |        |    |        |    |        |    |        |       |        |        |    |    |    |    |    |    |    |    |    |    |     | 帯広  | 帯広  |
| 中標津 | 中標津 |        |        |        |    |        |    |        |    |        |       |        |        |    |    |    |    |    |    |    |    |    |    |     | 中標津 | 中標津 |
| 紋別  | 紋別  |        |        |        |    |        |    |        |    |        |       |        |        |    |    |    |    |    |    |    |    |    |    |     | 紋別  | 紋別  |
| 女満別 | 女満別 |        |        |        |    |        |    |        |    |        |       |        |        |    |    |    |    |    |    |    |    |    |    |     | 女満別 | 女満別 |
| 奥尻  | 奥尻  |        |        |        |    |        |    |        |    |        |       |        |        |    |    |    |    |    |    |    |    |    |    |     | 奥尻  | 奥尻  |
| 新千歳 | 新千歳 | 26,327 | 30,883 | 29,534 |    | 11,283 |    | 44,345 |    | 87,952 |       |        |        |    |    |    |    |    |    |    |    |    |    |     | 新千歳 | 新千歳 |
| 丘珠  | 丘珠  |        |        |        |    |        |    |        |    |        |       |        |        |    |    |    |    |    |    |    |    |    |    |     | 丘珠  | 丘珠  |
| 青森  | 青森  |        |        |        |    |        |    |        |    |        |       |        |        |    |    |    |    |    |    |    |    |    |    |     | 青森  | 青森  |
| 三沢  | 三沢  |        |        |        |    |        |    |        |    |        |       |        |        |    |    |    |    |    |    |    |    |    |    |     | 三沢  | 三沢  |
| 花巻  | 花巻  |        |        |        |    |        |    |        |    |        |       |        |        |    |    |    |    |    |    |    |    |    |    |     | 花巻  | 花巻  |
| 仙台  | 仙台  |        |        |        |    |        |    |        |    |        |       |        |        |    |    |    |    |    |    |    |    |    |    |     | 仙台  | 仙台  |
| 秋田  | 秋田  |        |        |        |    |        |    |        |    |        |       |        |        |    |    |    |    |    |    |    |    |    |    |     | 秋田  | 秋田  |
| 大館  | 大館  |        |        |        |    |        |    |        |    |        |       |        |        |    |    |    |    |    |    |    |    |    |    |     | 大館  | 大館  |
| 山形  | 山形  |        |        |        |    |        |    |        |    |        |       |        |        |    |    |    |    |    |    |    |    |    |    |     | 山形  | 山形  |
| 庄内  | 庄内  |        |        |        |    |        |    |        |    |        |       |        |        |    |    |    |    |    |    |    |    |    |    |     | 庄内  | 庄内  |
| 福島  | 福島  |        |        |        |    |        |    |        |    |        |       |        |        |    |    |    |    |    |    |    |    |    |    |     | 福島  | 福島  |
| 百里  | 百里  |        |        |        |    |        |    |        |    |        |       |        |        |    |    |    |    |    |    |    |    |    |    |     | 百里  | 百里  |
| 稚内  | 稚内  |        |        |        |    |        |    |        |    |        |       |        |        |    |    |    |    |    |    |    |    |    |    |     | 稚内  | 稚内  |
| 釧路  | 釧路  |        |        |        |    |        |    |        |    |        |       |        |        |    |    |    |    |    |    |    |    |    |    |     | 釧路  | 釧路  |
| 函館  | 函館  |        |        |        |    |        |    |        |    |        |       |        |        |    |    |    |    |    |    |    |    |    |    |     | 函館  | 函館  |
| 旭川  | 旭川  |        |        |        |    |        |    |        |    |        |       |        |        |    |    |    |    |    |    |    |    |    |    |     | 旭川  | 旭川  |
| 利尻  | 利尻  |        |        |        |    |        |    |        |    |        |       |        |        |    |    |    |    |    |    |    |    |    |    |     | 利尻  | 利尻  |
| 帯広  | 帯広  |        |        |        |    |        |    |        |    |        |       |        |        |    |    |    |    |    |    |    |    |    |    |     | 帯広  | 帯広  |
| 中標津 | 中標津 |        |        |        |    |        |    |        |    |        |       |        |        |    |    |    |    |    |    |    |    |    |    |     | 中標津 | 中標津 |
| 紋別  | 紋別  |        |        |        |    |        |    |        |    |        |       |        |        |    |    |    |    |    |    |    |    |    |    |     | 紋別  | 紋別  |
| 女満別 | 女満別 |        |        |        |    |        |    |        |    |        |       |        |        |    |    |    |    |    |    |    |    |    |    |     | 女満別 | 女満別 |
| 奥尻  | 奥尻  |        |        |        |    |        |    |        |    |        |       |        |        |    |    |    |    |    |    |    |    |    |    |     | 奥尻  | 奥尻  |
| 新千歳 | 新千歳 | 26,327 | 30,883 | 29,534 |    | 11,283 |    | 44,345 |    | 87,952 |       |        |        |    |    |    |    |    |    |    |    |    |    |     | 新千歳 | 新千歳 |
| 丘珠  | 丘珠  |        |        |        |    |        |    |        |    |        |       |        |        |    |    |    |    |    |    |    |    |    |    |     | 丘珠  | 丘珠  |
| 青森  | 青森  |        |        |        |    |        |    |        |    |        |       |        |        |    |    |    |    |    |    |    |    |    |    |     | 青森  | 青森  |
| 三沢  | 三沢  |        |        |        |    |        |    |        |    |        |       |        |        |    |    |    |    |    |    |    |    |    |    |     | 三沢  | 三沢  |
| 花巻  | 花巻  |        |        |        |    |        |    |        |    |        |       |        |        |    |    |    |    |    |    |    |    |    |    |     | 花巻  | 花巻  |
| 仙台  | 仙台  |        |        |        |    |        |    |        |    |        |       |        |        |    |    |    |    |    |    |    |    |    |    |     | 仙台  | 仙台  |
| 秋田  | 秋田  |        |        |        |    |        |    |        |    |        |       |        |        |    |    |    |    |    |    |    |    |    |    |     | 秋田  | 秋田  |
| 大館  | 大館  |        |        |        |    |        |    |        |    |        |       |        |        |    |    |    |    |    |    |    |    |    |    |     | 大館  | 大館  |
| 山形  | 山形  |        |        |        |    |        |    |        |    |        |       |        |        |    |    |    |    |    |    |    |    |    |    |     | 山形  | 山形  |
| 庄内  | 庄内  |        |        |        |    |        |    |        |    |        |       |        |        |    |    |    |    |    |    |    |    |    |    |     | 庄内  | 庄内  |
| 福島  | 福島  |        |        |        |    |        |    |        |    |        |       |        |        |    |    |    |    |    |    |    |    |    |    |     | 福島  | 福島  |
| 百里  | 百里  |        |        |        |    |        |    |        |    |        |       |        |        |    |    |    |    |    |    |    |    |    |    |     | 百里  | 百里  |
| 稚内  | 稚内  |        |        |        |    |        |    |        |    |        |       |        |        |    |    |    |    |    |    |    |    |    |    |     | 稚内  | 稚内  |
| 釧路  | 釧路  |        |        |        |    |        |    |        |    |        |       |        |        |    |    |    |    |    |    |    |    |    |    |     | 釧路  | 釧路  |
| 函館  | 函館  |        |        |        |    |        |    |        |    |        |       |        |        |    |    |    |    |    |    |    |    |    |    |     | 函館  | 函館  |
| 旭川  | 旭川  |        |        |        |    |        |    |        |    |        |       |        |        |    |    |    |    |    |    |    |    |    |    |     | 旭川  | 旭川  |
| 利尻  | 利尻  |        |        |        |    |        |    |        |    |        |       |        |        |    |    |    |    |    |    |    |    |    |    |     | 利尻  | 利尻  |
| 帯広  | 帯広  |        |        |        |    |        |    |        |    |        |       |        |        |    |    |    |    |    |    |    |    |    |    |     | 帯広  | 帯広  |
| 中標津 | 中標津 |        |        |        |    |        |    |        |    |        |       |        |        |    |    |    |    |    |    |    |    |    |    |     | 中標津 | 中標津 |
| 紋別  | 紋別  |        |        |        |    |        |    |        |    |        |       |        |        |    |    |    |    |    |    |    |    |    |    |     | 紋別  | 紋別  |
| 女満別 | 女満別 |        |        |        |    |        |    |        |    |        |       |        |        |    |    |    |    |    |    |    |    |    |    |     | 女満別 | 女満別 |
| 奥尻  | 奥尻  |        |        |        |    |        |    |        |    |        |       |        |        |    |    |    |    |    |    |    |    |    |    |     | 奥尻  | 奥尻  |
| 新千歳 | 新千歳 | 26,327 | 30,883 | 29,534 |    | 11,283 |    |        |    |        |       |        |        |    |    |    |    |    |    |    |    |    |    |     |     |     |

第9表 国内定期航空 空港間旅客流動表(年度)

(令和4年)

(単位:人)

| 発空港                              | 着空港                              | 成田                                      | 羽田  | 大島     | 三宅島    | 八丈島            | 調布     | 新島     | 神津島    | 青ヶ島   | 御蔵島   | 利島    | 新潟      | 富山      | 小松      | 能登     | 松本              | 静岡               | 名古屋              | 中部                       | 大阪                        | 関西                 | 神戸                  | 着空港                           | 発空港                              |
|----------------------------------|----------------------------------|---|---|--------|--------|----------------|--------|--------|--------|-------|-------|-------|---------|---------|---------|--------|-----------------|------------------|------------------|--------------------------|---------------------------|--------------------|---------------------|-------------------------------|----------------------------------|
| 稚内<br>釧路<br>函館<br>旭川<br>利尻       | 稚内<br>釧路<br>函館<br>旭川<br>利尻       | 19,323                                  | 44,495<br>208,608<br>460,144<br>399,278               |        |        |                |        |        |        |       |       |       |         |         |         |        |                 |                  |                  | 1,567<br>36,635<br>5,210 | 38,570<br>78,655<br>3,817 |                    |                     | 稚内<br>釧路<br>函館<br>旭川<br>利尻    |                                  |
| 帯広<br>中標津<br>紋別<br>女満別<br>奥尻     | 帯広<br>中標津<br>紋別<br>女満別<br>奥尻     | 25,402                                  | 265,240<br>26,904<br>23,110<br>187,647                |        |        |                |        |        |        |       |       |       |         |         |         |        |                 |                  |                  | 1,990                    | 5,617                     | 2,173              | 29,917              | 帯広<br>中標津<br>紋別<br>女満別<br>奥尻  |                                  |
| 新千歳<br>珠生<br>青森<br>三沢<br>花巻      | 新千歳<br>珠生<br>青森<br>三沢<br>花巻      | 919,273                                 | 3,831,673<br>220,680<br>122,193                       |        |        |                |        |        |        |       |       |       | 65,686  | 26,044  | 39,437  |        | 22,648<br>9,623 | 33,139<br>11,795 | 679<br>56,165    | 653,466                  | 544,981                   | 616,892            | 264,076             | 18,013                        | 15,407                           |
| 仙台<br>秋田<br>大館<br>山形<br>庄内       | 仙台<br>秋田<br>大館<br>山形<br>庄内       |   | 295,172<br>71,644<br>47,180<br>129,277                |        |        |                |        |        |        |       |       |       |         |         |         |        |                 |                  |                  | 122,129<br>27,694        | 373,058<br>96,373         | 162,946            | 89,612              | 仙台<br>秋田<br>大館<br>山形<br>庄内    |                                  |
| 福島<br>成田<br>羽田<br>大島             | 福島<br>成田<br>羽田<br>大島             |   |   |        | 904    | 88,095         | 8,256  |        |        |       |       | 1,050 |         | 98,200  | 409,586 | 55,757 |                 |                  |                  | 54,357<br>95,500         | 54,861<br>2,214,047       | 399,549<br>527,760 | 119,005<br>408,047  | 福島<br>成田<br>羽田<br>大島          |                                  |
| 三宅島<br>八丈島<br>調布<br>新島<br>神津島    | 三宅島<br>八丈島<br>調布<br>新島<br>神津島    |   | 95,521  | 1,360  |        |                | 14,815 |        |        |       |       |       |         |         |         |        |                 |                  |                  |                          |                           |                    |                     | 三宅島<br>八丈島<br>調布<br>新島<br>神津島 |                                  |
| 青ヶ島<br>御蔵島<br>利尻<br>新島<br>富山     | 青ヶ島<br>御蔵島<br>利尻<br>新島<br>富山     |   |   | 1,182  | 2,202  | 2,405<br>1,606 |        |        |        |       |       |       |         |         |         |        |                 |                  |                  |                          |                           |                    |                     | 青ヶ島<br>御蔵島<br>利尻<br>新島<br>富山  |                                  |
| 小松<br>能登<br>松本<br>静岡<br>名古屋      | 小松<br>能登<br>松本<br>静岡<br>名古屋      |   | 402,900<br>52,260                                     |        |        |                |        |        |        |       |       |       |         |         |         |        |                 |                  |                  |                          |                           |                    |                     | 小松<br>能登<br>松本<br>静岡<br>名古屋   |                                  |
| 中部<br>大阪<br>関西<br>神戸<br>但馬       | 中部<br>大阪<br>関西<br>神戸<br>但馬       | 59,146<br>59,537<br>400,435             | 88,073<br>2,238,037<br>547,808<br>413,458             |        |        |                |        |        |        |       |       |       |         |         |         |        | 1,864           |                  |                  |                          |                           |                    |                     | 14,653                        | 中部<br>大阪<br>関西<br>神戸<br>但馬       |
| 南紀白浜<br>鳥取<br>美保<br>隠岐<br>出雲     | 南紀白浜<br>鳥取<br>美保<br>隠岐<br>出雲     |   | 113,050<br>138,614<br>197,886                         |        |        |                |        |        |        |       |       |       |         |         |         |        |                 |                  |                  |                          |                           |                    |                     |                               | 南紀白浜<br>鳥取<br>美保<br>隠岐<br>出雲     |
| 石見<br>岡山<br>広島<br>山口<br>宇部<br>岩国 | 石見<br>岡山<br>広島<br>山口<br>宇部<br>岩国 | 78,041                                  | 51,989<br>369,458<br>726,863<br>340,332<br>148,915    |        |        |                |        |        |        |       |       |       |         |         |         |        |                 |                  |                  |                          |                           |                    |                     |                               | 石見<br>岡山<br>広島<br>山口<br>宇部<br>岩国 |
| 徳島<br>高松<br>松山<br>高知<br>福岡       | 徳島<br>高松<br>松山<br>高知<br>福岡       | 110,442<br>109,652<br>49,319<br>705,993 | 379,407<br>501,879<br>613,940<br>390,786<br>3,790,932 |        |        |                |        |        |        |       |       |       | 46,245  |         | 67,107  |        | 41,537          | 68,566           | 50,320<br>96,246 | 43,579<br>870            | 225,301<br>101,574        | 295,148            | 178,698             | 14,050                        | 徳島<br>高松<br>松山<br>高知<br>福岡       |
| 北九州<br>佐賀<br>長崎<br>福岡<br>豊後      | 北九州<br>佐賀<br>長崎<br>福岡<br>豊後      | 9,436<br>104,037                        | 403,868<br>158,152<br>662,929                         |        |        |                |        |        |        |       |       |       |         |         |         |        |                 |                  |                  |                          |                           |                    |                     |                               | 北九州<br>佐賀<br>長崎<br>福岡<br>豊後      |
| 対馬<br>熊本<br>大分<br>宮崎             | 対馬<br>熊本<br>大分<br>宮崎             | 98,760<br>99,657<br>69,534              | 796,867<br>502,191<br>564,716                         |        |        |                |        |        |        |       |       |       |         |         |         |        |                 |                  |                  |                          |                           |                    |                     |                               | 対馬<br>熊本<br>大分<br>宮崎             |
| 鹿児島<br>種子島<br>屋久島<br>奄美<br>喜界島   | 鹿児島<br>種子島<br>屋久島<br>奄美<br>喜界島   | 50,686                                  | 1,026,608   |        |        |                |        |        |        |       |       |       |         |         |         |        |                 |                  |                  |                          |                           |                    |                     |                               | 鹿児島<br>種子島<br>屋久島<br>奄美<br>喜界島   |
| 沖永良部<br>与那国<br>徳之島<br>那覇<br>南大東島 | 沖永良部<br>与那国<br>徳之島<br>那覇<br>南大東島 | 355,089                                 | 2,927,286   |        |        |                |        |        |        |       |       |       | 17,135  |         | 34,341  |        |                 |                  |                  |                          |                           |                    |                     |                               | 沖永良部<br>与那国<br>徳之島<br>那覇<br>南大東島 |
| 久米島<br>宮古島<br>石垣<br>与那国<br>多良間   | 久米島<br>宮古島<br>石垣<br>与那国<br>多良間   | 95,979                                  | 9,396<br>188,737<br>263,573                           |        |        |                |        |        |        |       |       |       |         |         |         |        |                 |                  |                  |                          | 46,879<br>80,969          | 1,358<br>5,738     | 60,871<br>156,534   |                               | 久米島<br>宮古島<br>石垣<br>与那国<br>多良間   |
| 北大東島<br>下地島<br>合計                | 北大東島<br>下地島<br>合計                | 32,897<br>3,495,759                     | 53,306<br>25,872,845                                  | 10,215 | 12,832 | 92,106         | 52,615 | 14,315 | 11,164 | 2,459 | 3,351 | 1,050 | 394,298 | 124,244 | 550,471 | 55,757 | 111,573         | 172,486          | 411,225          | 2,559,680                | 6,210,208                 | 3,101,744          | 43,180<br>1,501,094 | 北大東島<br>下地島<br>合計             |                                  |

第9表 国内定期航空 空港間旅客流動表(年度)

(令和4年)

(単位:人)

| 発空港                              | 着空港                              | 但馬      | 南紀白浜    | 鳥取      | 美保      | 隠岐     | 出雲               | 石見     | 岡山      | 広島                | 山口宇部    | 岩国      | 徳島      | 高松                 | 松山                 | 高知                            | 福岡   | 北九州     | 佐賀               | 長崎                                     | 福江                         | 壱岐               | 対馬      | 着空港                              | 発空港                              |                              |
|----------------------------------|----------------------------------|---------|---------|---------|---------|--------|------------------|--------|---------|-------------------|---------|---------|---------|--------------------|--------------------|-------------------------------|--|---------|------------------|--|----------------------------|------------------|---------|----------------------------------|----------------------------------|------------------------------|
| 稚内<br>釧路<br>函館<br>旭川<br>利尻       | 稚内<br>釧路<br>函館<br>旭川<br>利尻       |         |         |         |         |        |                  |        |         |                   |         |         |         |                    |                    |                               |  |         |                  |  |                            |                  |         |                                  | 稚内<br>釧路<br>函館<br>旭川<br>利尻       | 稚内<br>釧路<br>函館<br>旭川<br>利尻   |
| 帯広<br>中標津<br>紋別<br>女満島<br>奥尻     | 帯広<br>中標津<br>紋別<br>女満島<br>奥尻     |         |         |         |         |        |                  |        |         |                   |         |         |         |                    |                    |                               |  |         |                  |  |                            |                  |         |                                  | 帯広<br>中標津<br>紋別<br>女満島<br>奥尻     | 帯広<br>中標津<br>紋別<br>女満島<br>奥尻 |
| 新千歳<br>千歳<br>珠森<br>青森<br>三花      | 新千歳<br>千歳<br>珠森<br>青森<br>三花      |         |         |         |         |        | 2,375            |        | 7,645   | 86,022            |         |         | 1,598   |                    |                    |                               | 330,029  |         |                  |  |                            |                  |         | 新千歳<br>千歳<br>珠森<br>青森<br>三花      | 新千歳<br>千歳<br>珠森<br>青森<br>三花      |                              |
| 仙台<br>大田<br>大館<br>山形<br>庄内       | 仙台<br>大田<br>大館<br>山形<br>庄内       |         |         |         |         |        | 15,855           |        |         | 33,046            |         |         |         |                    |                    |                               | 137,069  |         |                  |  |                            |                  |         | 仙台<br>大田<br>大館<br>山形<br>庄内       | 仙台<br>大田<br>大館<br>山形<br>庄内       |                              |
| 福百成<br>羽田<br>大島                  | 福百成<br>羽田<br>大島                  | 116,619 | 142,555 | 194,942 |         |        | 242,917          | 52,488 | 378,237 | 77,011<br>752,853 | 343,958 | 148,940 | 381,877 | 107,721<br>512,695 | 107,610<br>608,160 | 47,290<br>393,316             | 45,558<br>691,888<br>3,728,939                 | 411,360 | 9,444<br>162,955 | 105,712<br>690,107                     |                            |                  |         | 福百成<br>羽田<br>大島                  | 福百成<br>羽田<br>大島                  |                              |
| 三宅島<br>八丈島<br>調布島<br>新津島         | 三宅島<br>八丈島<br>調布島<br>新津島         |         |         |         |         |        |                  |        |         |                   |         |         |         |                    |                    |                               |  |         |                  |  |                            |                  |         | 三宅島<br>八丈島<br>調布島<br>新津島         | 三宅島<br>八丈島<br>調布島<br>新津島         |                              |
| 青ヶ島<br>御蔵島<br>利新島<br>新富山         | 青ヶ島<br>御蔵島<br>利新島<br>新富山         |         |         |         |         |        |                  |        |         |                   |         |         |         |                    |                    |                               | 46,837   |         |                  |  |                            |                  |         | 青ヶ島<br>御蔵島<br>利新島<br>新富山         | 青ヶ島<br>御蔵島<br>利新島<br>新富山         |                              |
| 小松<br>能登<br>松本<br>静岡<br>名古屋      | 小松<br>能登<br>松本<br>静岡<br>名古屋      |         |         |         |         |        | 17,632<br>36,886 |        |         |                   |         |         |         |                    |                    |                               | 66,984<br>41,244<br>69,982<br>50,236<br>95,635 |         |                  |  |                            |                  |         | 小松<br>能登<br>松本<br>静岡<br>名古屋      | 小松<br>能登<br>松本<br>静岡<br>名古屋      |                              |
| 中関<br>大関<br>神戸<br>但馬             | 中関<br>大関<br>神戸<br>但馬             | 14,714  |         |         | 16,032  | 63,759 | 311              |        |         |                   |         |         |         | 44,667<br>227,525  | 888<br>102,298     | 416,034<br>296,338<br>174,736 |  |         |                  | 55,227<br>167,751<br>65,834<br>114,117 |                            |                  |         | 中関<br>大関<br>神戸<br>但馬             | 中関<br>大関<br>神戸<br>但馬             |                              |
| 南紀白浜<br>鳥取<br>美保<br>隠岐<br>出雲     | 南紀白浜<br>鳥取<br>美保<br>隠岐<br>出雲     |         |         |         | 11,265  | 10,971 |                  |        |         |                   |         |         |         |                    |                    |                               | 19,995   |         |                  |  |                            |                  |         | 南紀白浜<br>鳥取<br>美保<br>隠岐<br>出雲     | 南紀白浜<br>鳥取<br>美保<br>隠岐<br>出雲     |                              |
| 石見<br>岡山<br>広島<br>山口宇部<br>岩国     | 石見<br>岡山<br>広島<br>山口宇部<br>岩国     |         |         |         |         |        |                  |        |         |                   |         |         |         |                    |                    |                               |  |         |                  |  |                            |                  |         | 石見<br>岡山<br>広島<br>山口宇部<br>岩国     | 石見<br>岡山<br>広島<br>山口宇部<br>岩国     |                              |
| 徳島<br>高松<br>松山<br>高知<br>福岡       | 徳島<br>高松<br>松山<br>高知<br>福岡       |         |         |         |         |        | 19,059           |        |         |                   |         |         | 27,837  |                    | 62,043             | 31,026                        | 26,181<br>64,192<br>30,689                     |         |                  |  |                            | 47,228           | 88,799  | 徳島<br>高松<br>松山<br>高知<br>福岡       | 徳島<br>高松<br>松山<br>高知<br>福岡       |                              |
| 北九州<br>佐賀<br>長崎<br>福岡<br>壱岐      | 北九州<br>佐賀<br>長崎<br>福岡<br>壱岐      |         |         |         |         |        |                  |        |         |                   |         |         |         |                    |                    |                               | 75,835<br>14,615<br>206,956                    |         |                  |  | 53,503<br>21,279<br>16,924 | 25,746<br>15,195 | 30,864  | 北九州<br>佐賀<br>長崎<br>福岡<br>壱岐      | 北九州<br>佐賀<br>長崎<br>福岡<br>壱岐      |                              |
| 対馬<br>熊本<br>天草<br>大宮<br>分崎       | 対馬<br>熊本<br>天草<br>大宮<br>分崎       |         |         |         |         |        |                  |        |         |                   |         |         |         |                    |                    |                               |  |         |                  |  |                            | 30,297           |         | 対馬<br>熊本<br>天草<br>大宮<br>分崎       | 対馬<br>熊本<br>天草<br>大宮<br>分崎       |                              |
| 鹿児島<br>種子島<br>屋久島<br>奄美<br>喜界島   | 鹿児島<br>種子島<br>屋久島<br>奄美<br>喜界島   |         |         |         |         |        |                  |        |         |                   |         |         |         |                    | 6,174              |                               | 9,888<br>12,228<br>20,300                      |         |                  |  |                            |                  |         | 鹿児島<br>種子島<br>屋久島<br>奄美<br>喜界島   | 鹿児島<br>種子島<br>屋久島<br>奄美<br>喜界島   |                              |
| 沖永良部<br>与那国<br>徳之島<br>那覇<br>南大東島 | 沖永良部<br>与那国<br>徳之島<br>那覇<br>南大東島 |         |         |         |         |        |                  |        | 41,254  | 48,765            |         | 30,740  |         | 32,532             | 30,779             |                               | 905,326  | 278     |                  |  | 557                        |                  |         | 沖永良部<br>与那国<br>徳之島<br>那覇<br>南大東島 | 沖永良部<br>与那国<br>徳之島<br>那覇<br>南大東島 |                              |
| 久米島<br>宮古島<br>石垣<br>与那国<br>多良間   | 久米島<br>宮古島<br>石垣<br>与那国<br>多良間   |         |         |         |         |        |                  |        |         |                   |         |         |         |                    |                    |                               | 740<br>42,074                                  |         |                  |  |                            |                  |         | 久米島<br>宮古島<br>石垣<br>与那国<br>多良間   | 久米島<br>宮古島<br>石垣<br>与那国<br>多良間   |                              |
| 北大東島<br>下地島<br>合計                | 北大東島<br>下地島<br>合計                | 14,714  | 116,619 | 142,555 | 194,942 | 27,297 | 409,454          | 52,799 | 427,136 | 997,697           | 343,958 | 179,680 | 411,312 | 652,948            | 1,086,958          | 639,155                       | 7,639,990                                      | 411,638 | 172,399          | 1,267,805                              | 72,974                     | 15,195           | 119,663 | 北大東島<br>下地島<br>合計                | 北大東島<br>下地島<br>合計                |                              |

第9表 国内定期航空 空港間旅客流動表(年度)

(令和4年)

(単位:人)

| 発空港  | 着空港  | 熊本      | 天草     | 大分      | 宮崎      | 鹿児島       | 種子島   | 屋久島    | 奄美     | 喜界島 | 沖永良部 | 与論 | 徳之島 | 那覇        | 南大東島 | 久米島   | 宮古島     | 石垣      | 与那国 | 多良間 | 北大東島 | 下地島    | 合計         | 着空港        | 発空港  |      |     |
|------|------|---------|--------|---------|---------|-----------|-------|--------|--------|-----|------|----|-----|-----------|------|-------|---------|---------|-----|-----|------|--------|------------|------------|------|------|-----|
| 稚内   | 稚内   |         |        |         |         |           |       |        |        |     |      |    |     |           |      |       |         |         |     |     |      |        | 72,680     | 稚内         | 稚内   |      |     |
| 函館   | 函館   |         |        |         |         |           |       |        |        |     |      |    |     |           |      |       |         |         |     |     |      |        | 339,450    | 函館         | 函館   |      |     |
| 旭川   | 旭川   |         |        |         |         |           |       |        |        |     |      |    |     |           |      |       |         |         |     |     |      |        | 669,157    | 旭川         | 旭川   |      |     |
| 利尻   | 利尻   |         |        |         |         |           |       |        |        |     |      |    |     |           |      |       |         |         |     |     |      |        | 408,305    | 利尻         | 利尻   |      |     |
| 帯広   | 帯広   |         |        |         |         |           |       |        |        |     |      |    |     |           |      |       |         |         |     |     |      |        | 21,663     | 267,230    | 帯広   | 帯広   |     |
| 中標津  | 中標津  |         |        |         |         |           |       |        |        |     |      |    |     |           |      |       |         |         |     |     |      |        | 71,662     | 71,662     | 中標津  | 中標津  |     |
| 紋別   | 紋別   |         |        |         |         |           |       |        |        |     |      |    |     |           |      |       |         |         |     |     |      |        | 23,110     | 23,110     | 紋別   | 紋別   |     |
| 女満別  | 女満別  |         |        |         |         |           |       |        |        |     |      |    |     |           |      |       |         |         |     |     |      |        | 356,428    | 356,428    | 女満別  | 女満別  |     |
| 奥尻   | 奥尻   |         |        |         |         |           |       |        |        |     |      |    |     |           |      |       |         |         |     |     |      |        | 6,115      | 6,115      | 奥尻   | 奥尻   |     |
| 新千歳  | 新千歳  |         |        |         |         |           |       |        |        |     |      |    |     | 54,190    |      |       |         |         |     |     |      |        | 8,356,881  | 8,356,881  | 新千歳  | 新千歳  |     |
| 丘珠   | 丘珠   |         |        |         |         |           |       |        |        |     |      |    |     |           |      |       |         |         |     |     |      |        | 158,672    | 158,672    | 丘珠   | 丘珠   |     |
| 青森   | 青森   |         |        |         |         |           |       |        |        |     |      |    |     |           |      |       |         |         |     |     |      |        | 473,667    | 473,667    | 青森   | 青森   |     |
| 三沢   | 三沢   |         |        |         |         |           |       |        |        |     |      |    |     |           |      |       |         |         |     |     |      |        | 150,320    | 150,320    | 三沢   | 三沢   |     |
| 花巻   | 花巻   |         |        |         |         |           |       |        |        |     |      |    |     |           |      |       |         |         |     |     |      |        | 186,425    | 186,425    | 花巻   | 花巻   |     |
| 仙台   | 仙台   |         |        |         |         |           |       |        |        |     |      |    |     | 52,256    |      |       |         |         |     |     |      |        | 1,349,205  | 1,349,205  | 仙台   | 仙台   |     |
| 秋田   | 秋田   |         |        |         |         |           |       |        |        |     |      |    |     |           |      |       |         |         |     |     |      |        | 463,687    | 463,687    | 秋田   | 秋田   |     |
| 大館   | 大館   |         |        |         |         |           |       |        |        |     |      |    |     |           |      |       |         |         |     |     |      |        | 71,644     | 71,644     | 大館   | 大館   |     |
| 山形   | 山形   |         |        |         |         |           |       |        |        |     |      |    |     |           |      |       |         |         |     |     |      |        | 144,072    | 144,072    | 山形   | 山形   |     |
| 庄内   | 庄内   |         |        |         |         |           |       |        |        |     |      |    |     |           |      |       |         |         |     |     |      |        | 129,277    | 129,277    | 庄内   | 庄内   |     |
| 福島   | 福島   |         |        |         |         |           |       |        |        |     |      |    |     |           |      |       |         |         |     |     |      |        | 81,937     | 81,937     | 福島   | 福島   |     |
| 百里   | 百里   |         |        |         |         |           |       |        |        |     |      |    |     | 41,046    |      |       |         |         |     |     |      |        | 288,902    | 288,902    | 百里   | 百里   |     |
| 成田   | 成田   | 95,389  |        | 99,551  | 67,290  | 50,771    |       |        | 43,973 |     |      |    |     | 348,558   |      |       |         |         |     |     |      | 34,273 | 3,440,873  | 3,440,873  | 成田   | 成田   |     |
| 羽田   | 羽田   | 806,282 |        | 510,572 | 566,579 | 1,041,271 |       |        | 45,540 |     |      |    |     | 2,912,276 |      | 5,769 | 201,003 | 97,308  |     |     |      | 53,951 | 25,943,014 | 25,943,014 | 羽田   | 羽田   |     |
| 大田   | 大田   |         |        |         |         |           |       |        |        |     |      |    |     |           |      |       |         |         |     |     |      |        | 10,210     | 10,210     | 大田   | 大田   |     |
| 三宅島  | 三宅島  |         |        |         |         |           |       |        |        |     |      |    |     |           |      |       |         |         |     |     |      |        | 17,967     | 17,967     | 三宅島  | 三宅島  |     |
| 八丈島  | 八丈島  |         |        |         |         |           |       |        |        |     |      |    |     |           |      |       |         |         |     |     |      |        | 99,539     | 99,539     | 八丈島  | 八丈島  |     |
| 調布   | 調布   |         |        |         |         |           |       |        |        |     |      |    |     |           |      |       |         |         |     |     |      |        | 42,878     | 42,878     | 調布   | 調布   |     |
| 新島   | 新島   |         |        |         |         |           |       |        |        |     |      |    |     |           |      |       |         |         |     |     |      |        | 16,909     | 16,909     | 新島   | 新島   |     |
| 神津島  | 神津島  |         |        |         |         |           |       |        |        |     |      |    |     |           |      |       |         |         |     |     |      |        | 12,635     | 12,635     | 神津島  | 神津島  |     |
| 青ヶ島  | 青ヶ島  |         |        |         |         |           |       |        |        |     |      |    |     |           |      |       |         |         |     |     |      |        | 2,405      | 2,405      | 青ヶ島  | 青ヶ島  |     |
| 御蔵島  | 御蔵島  |         |        |         |         |           |       |        |        |     |      |    |     |           |      |       |         |         |     |     |      |        | 3,808      | 3,808      | 御蔵島  | 御蔵島  |     |
| 利島   | 利島   |         |        |         |         |           |       |        |        |     |      |    |     | 17,316    |      |       |         |         |     |     |      |        | 1,182      | 1,182      | 利島   | 利島   |     |
| 新富山  | 新富山  |         |        |         |         |           |       |        |        |     |      |    |     |           |      |       |         |         |     |     |      |        | 393,488    | 393,488    | 新富山  | 新富山  |     |
| 富山   | 富山   |         |        |         |         |           |       |        |        |     |      |    |     |           |      |       |         |         |     |     |      |        | 118,149    | 118,149    | 富山   | 富山   |     |
| 小松   | 小松   |         |        |         |         |           |       |        |        |     |      |    |     |           |      |       |         |         |     |     |      |        | 542,106    | 542,106    | 小松   | 小松   |     |
| 能登   | 能登   |         |        |         |         |           |       |        |        |     |      |    |     |           |      |       |         |         |     |     |      |        | 52,260     | 52,260     | 能登   | 能登   |     |
| 本郷   | 本郷   |         |        |         |         |           |       |        |        |     |      |    |     |           |      |       |         |         |     |     |      |        | 110,872    | 110,872    | 本郷   | 本郷   |     |
| 静岡   | 静岡   |         |        |         |         |           |       |        |        |     |      |    |     |           |      |       |         |         |     |     |      |        | 171,842    | 171,842    | 静岡   | 静岡   |     |
| 名古屋  | 名古屋  | 13,638  |        |         |         | 18,952    |       |        |        |     |      |    |     | 6,623     |      |       |         |         |     |     |      |        | 411,606    | 411,606    | 名古屋  | 名古屋  |     |
| 名古屋  | 名古屋  | 52,420  |        |         |         |           |       |        |        |     |      |    |     |           |      |       |         |         |     |     |      |        |            |            |      | 名古屋  | 名古屋 |
| 中部   | 中部   | 46,310  |        | 30,545  | 58,797  | 159,857   |       |        |        |     |      |    |     | 605,493   |      |       | 44,295  | 85,359  |     |     |      |        | 2,557,740  | 2,557,740  | 中部   | 中部   |     |
| 大阪   | 大阪   | 229,513 |        | 132,571 | 246,273 | 273,462   | 1,651 | 13,028 | 38,481 |     |      |    | 251 | 532,013   |      |       | 1,352   | 3,521   |     |     |      |        | 6,257,594  | 6,257,594  | 大阪   | 大阪   |     |
| 関西   | 関西   |         |        |         | 65,363  | 137,059   |       |        | 38,217 |     |      |    |     | 574,934   |      |       | 64,293  | 172,881 |     |     |      |        | 3,134,402  | 3,134,402  | 関西   | 関西   |     |
| 神戸   | 神戸   |         |        |         |         | 72,678    |       |        |        |     |      |    |     | 298,316   |      |       |         |         |     |     |      |        | 1,501,076  | 1,501,076  | 神戸   | 神戸   |     |
| 但馬   | 但馬   |         |        |         |         |           |       |        |        |     |      |    |     |           |      |       |         |         |     |     |      |        | 14,653     | 14,653     | 但馬   | 但馬   |     |
| 南紀白浜 | 南紀白浜 |         |        |         |         |           |       |        |        |     |      |    |     |           |      |       |         |         |     |     |      |        | 113,050    | 113,050    | 南紀白浜 | 南紀白浜 |     |
| 鳥取   | 鳥取   |         |        |         |         |           |       |        |        |     |      |    |     |           |      |       |         |         |     |     |      |        | 138,614    | 138,614    | 鳥取   | 鳥取   |     |
| 美保   | 美保   |         |        |         |         |           |       |        |        |     |      |    |     |           |      |       |         |         |     |     |      |        | 197,886    | 197,886    | 美保   | 美保   |     |
| 隠岐   | 隠岐   |         |        |         |         |           |       |        |        |     |      |    |     |           |      |       |         |         |     |     |      |        | 27,196     | 27,196     | 隠岐   | 隠岐   |     |
| 出雲   | 出雲   |         |        |         |         |           |       |        |        |     |      |    |     |           |      |       |         |         |     |     |      |        | 407,361    | 407,361    | 出雲   | 出雲   |     |
| 石見   | 石見   |         |        |         |         |           |       |        |        |     |      |    |     |           |      |       |         |         |     |     |      |        | 52,277     | 52,277     | 石見   | 石見   |     |
| 岡山   | 岡山   |         |        |         |         |           |       |        |        |     |      |    |     | 41,541    |      |       |         |         |     |     |      |        | 418,569    | 418,569    | 岡山   | 岡山   |     |
| 広島   | 広島   |         |        |         |         |           |       |        |        |     |      |    |     | 49,486    |      |       |         |         |     |     |      |        | 973,092    | 973,092    | 広島   | 広島   |     |
| 山口宇部 | 山口宇部 |         |        |         |         |           |       |        |        |     |      |    |     |           |      |       |         |         |     |     |      |        | 340,332    | 340,332    | 山口宇部 | 山口宇部 |     |
| 岩国   | 岩国   |         |        |         |         |           |       |        |        |     |      |    |     | 30,520    |      |       |         |         |     |     |      |        | 179,435    | 179,435    | 岩国   | 岩国   |     |
| 徳島   | 徳島   |         |        |         |         |           |       |        |        |     |      |    |     |           |      |       |         |         |     |     |      |        | 407,180    | 407,180    | 徳島   | 徳島   |     |
| 高松   | 高松   |         |        |         |         |           |       |        |        |     |      |    |     | 32,297    |      |       |         |         |     |     |      |        | 644,618    | 644,618    | 高松   | 高松   |     |
| 山知   | 山知   |         |        |         |         | 5,263     |       |        |        |     |      |    |     | 31,014    |      |       |         |         |     |     |      |        | 1,092,941  | 1,092,941  | 山知   | 山知   |     |
| 福岡   | 福岡   |         | 13,888 |         | 207,298 | 10,327    |       | 11,963 | 19,427 |     |      |    |     | 904,259   |      |       | 995     | 42,230  |     |     |      |        | 637,608    | 637,608    | 福岡   | 福岡   |     |
| 福岡   | 福岡   |         |        |         |         |           |       |        |        |     |      |    |     |           |      |       |         |         |     |     |      |        | 7,728,784  | 7,728,784  | 福岡   | 福岡   |     |
| 北九州  | 北九州  |         |        |         |         |           |       |        |        |     |      |    |     |           |      |       |         |         |     |     |      |        | 404,148    | 404,148    | 北九州  | 北九州  |     |
| 佐賀   | 佐賀   |         |        |         |         |           |       |        |        |     |      |    |     |           |      |       |         |         |     |     |      |        | 167,588    | 167,588    | 佐賀   | 佐賀   |     |
| 長崎   | 長崎   |         |        |         |         |           |       |        |        |     |      |    |     |           |      |       |         |         |     |     |      |        | 1,236,245  | 1,236,245  | 長崎   | 長崎   |     |
| 福岡   | 福岡   |         |        |         |         |           |       |        |        |     |      |    |     |           |      |       |         |         |     |     |      |        | 74,782     | 74,782     | 福岡   | 福岡   |     |
| 香江   | 香江   |         |        |         |         |           |       |        |        |     |      |    |     |           |      |       |         |         |     |     |      |        | 16,924     | 16,924     | 香江   | 香江   |     |
| 香江   | 香江   |         |        |         |         |           |       |        |        |     |      |    |     |           |      |       |         |         |     |     |      |        |            |            |      | 香江   | 香江  |
| 対馬   | 対馬   |         |        |         |         |           |       |        |        |     |      |    |     |           |      |       |         |         |     |     |      |        | 106,132    | 106,132    | 対馬   | 対馬   |     |
| 熊本   | 熊本   | 3,959   | 4,681  |         |         |           |       |        |        |     |      |    |     |           |      |       |         |         |     |     |      |        | 1,273,152  | 1,273,152  | 熊本   | 熊本   |     |
| 天草   | 天草   |         |        |         |         |           |       |        |        |     |      |    |     |           |      |       |         |         |     |     |      |        |            |            |      |      |     |

第10表 国内定期航空 空港間貨物流動表(暦年)

| (令和4年) |     |       |         |         |         |     |           |     |     |         |       |            |       |         |         |        |         |         |        |        |         | (単位:kg) |         |         |        |      |     |
|--------|-----|-------|---------|---------|---------|-----|-----------|-----|-----|---------|-------|------------|-------|---------|---------|--------|---------|---------|--------|--------|---------|---------|---------|---------|--------|------|-----|
| 着空港    | 発空港 | 稚内    | 釧路      | 函館      | 旭川      | 利尻  | 帯広        | 中標津 | 紋別  | 女満別     | 奥尻    | 新千歳        | 丘珠    | 青森      | 三沢      | 花巻     | 仙台      | 秋田      | 大館     | 山形     | 庄内      | 福島      | 成田      | 着空港     | 発空港    |      |     |
| 稚内     | 釧路  |       |         |         |         |     |           |     |     |         |       | 773        |       |         |         |        |         |         |        |        |         |         |         |         | 稚内     | 釧路   |     |
| 函館     | 旭川  |       |         |         |         |     |           |     |     |         | 1,483 | 9,795      | 708   |         |         |        |         |         |        |        |         |         |         |         | 函館     | 旭川   |     |
| 利尻     | 帯広  |       |         |         |         |     |           |     |     |         |       | 438        |       |         |         |        |         |         |        |        |         |         |         |         | 利尻     | 帯広   |     |
| 中標津    | 紋別  |       |         |         |         |     |           |     |     |         |       | 4,584      |       |         |         |        |         |         |        |        |         |         |         |         | 中標津    | 紋別   |     |
| 女満別    | 奥尻  |       |         |         |         |     |           |     |     |         |       | 19,693     | 87    |         |         |        |         |         |        |        |         |         |         |         | 女満別    | 奥尻   |     |
| 新千歳    | 丘珠  | 546   | 1,054   |         |         | 188 |           | 419 |     | 1,586   |       |            |       |         |         |        |         |         |        |        |         |         |         | 679     | 3,109  | 新千歳  | 丘珠  |
| 青森     | 三沢  |       | 230     |         |         |     |           |     |     | 32      | 332   | 4,404      |       |         | 1,226   |        |         |         |        |        |         |         |         |         |        | 青森   | 三沢  |
| 花巻     | 仙台  |       |         |         |         |     |           |     |     |         |       | 5,563      |       |         |         | 2,065  | 113,165 | 979     |        |        |         |         |         |         |        | 花巻   | 仙台  |
| 秋田     | 大館  |       |         |         |         |     |           |     |     |         |       | 154,150    |       |         |         |        |         |         |        |        |         |         |         |         |        | 秋田   | 大館  |
| 山形     | 庄内  |       |         |         |         |     |           |     |     |         |       | 1,562      |       |         |         |        |         |         |        |        |         |         |         |         |        | 山形   | 庄内  |
| 福島     | 成田  | 1,842 | 245,255 | 598,169 | 911,540 |     | 1,247,577 | 511 | 883 | 271,151 |       | 51,144,626 |       | 357,989 | 167,622 |        |         | 259,634 | 64,384 | 3,498  | 142,697 |         |         |         | 福島     | 成田   |     |
| 八丈島    | 調布島 |       |         |         |         |     |           |     |     |         |       | 448        |       |         |         |        |         |         |        |        |         |         |         |         |        | 八丈島  | 調布島 |
| 新津島    | 新潟  |       |         |         |         |     |           |     |     |         |       | 260,281    |       |         |         |        |         |         |        |        |         |         |         |         |        | 新津島  | 新潟  |
| 富山     | 小松  |       |         |         |         |     |           |     |     |         |       | 3,326      |       |         |         |        |         |         |        |        |         |         |         |         |        | 富山   | 小松  |
| 能登     | 静岡  |       |         |         |         |     |           |     |     |         |       | 10,740     |       |         |         |        |         |         |        |        |         |         |         |         |        | 能登   | 静岡  |
| 中      | 大阪  |       |         | 381     | 1,274   |     |           |     |     | 35      |       | 1,353,742  |       |         |         |        |         | 9,604   | 2,106  |        |         |         |         | 346     | 中      | 大阪   |     |
| 関西     | 但馬  |       |         | 9,713   | 2,851   |     |           |     |     | 6       |       | 2,533,249  |       | 14,449  | 17,333  | 23,950 | 669,208 | 17,730  |        | 11,349 |         |         |         | 778     | 関西     | 但馬   |     |
| 南紀白浜   | 鳥取  |       |         |         |         |     |           |     |     |         |       | 306,480    |       |         |         |        |         |         |        |        |         |         |         |         | 27,713 | 南紀白浜 | 鳥取  |
| 美保     | 隠岐  |       |         |         |         |     |           |     |     |         |       |            | 3     |         |         |        |         |         |        |        |         |         |         |         |        | 美保   | 隠岐  |
| 出雲     | 石見  |       |         |         |         |     |           |     |     |         |       |            | 401   |         |         |        |         |         |        |        |         |         |         |         |        | 出雲   | 石見  |
| 岡山     | 広島  |       |         |         |         |     |           |     |     |         |       | 69,901     |       |         |         |        |         |         |        |        |         |         |         |         |        | 岡山   | 広島  |
| 山口     | 宇部  |       |         |         |         |     |           |     |     |         |       |            | 3     |         |         |        |         |         |        |        |         |         |         |         |        | 山口   | 宇部  |
| 岩国     | 徳島  |       |         |         |         |     |           |     |     |         |       |            |       |         |         |        |         |         |        |        |         |         |         |         |        | 岩国   | 徳島  |
| 高松     | 山知  |       |         |         |         |     |           |     |     |         |       | 2,944,546  |       |         |         | 6,278  | 7,747   |         |        |        |         |         |         | 192,224 | 高松     | 山知   |     |
| 福岡     | 北九州 |       |         |         |         |     |           |     |     |         |       |            |       |         |         |        |         |         |        |        |         |         |         |         |        | 福岡   | 北九州 |
| 佐賀     | 長崎  |       |         |         |         |     |           |     |     |         |       |            |       |         |         |        |         |         |        |        |         |         |         |         |        | 佐賀   | 長崎  |
| 熊本     | 対馬  |       |         |         |         |     |           |     |     |         |       |            |       |         |         |        |         |         |        |        |         |         |         |         |        | 熊本   | 対馬  |
| 天草     | 分岐  |       |         |         |         |     |           |     |     |         |       |            |       |         |         |        |         |         |        |        |         |         |         |         |        | 天草   | 分岐  |
| 大宮     | 鹿児島 |       |         |         |         |     |           |     |     |         |       |            |       |         |         |        |         |         |        |        |         |         |         |         |        | 大宮   | 鹿児島 |
| 種子島    | 屋久島 |       |         |         |         |     |           |     |     |         |       |            |       |         |         |        |         |         |        |        |         |         |         |         |        | 種子島  | 屋久島 |
| 奄美     | 喜界島 |       |         |         |         |     |           |     |     |         |       |            |       |         |         |        |         |         |        |        |         |         |         |         |        | 奄美   | 喜界島 |
| 冲永良部   | 与論  |       |         |         |         |     |           |     |     |         |       |            |       |         |         |        |         |         |        |        |         |         |         |         |        | 冲永良部 | 与論  |
| 徳之島    | 那覇  |       |         |         |         |     |           |     |     |         |       |            |       |         |         |        |         | 2,217   |        |        |         |         |         | 458,777 | 徳之島    | 那覇   |     |
| 南大東島   | 久米島 |       |         |         |         |     |           |     |     |         |       |            |       |         |         |        |         |         |        |        |         |         |         |         |        | 南大東島 | 久米島 |
| 宮古島    | 石垣  |       |         |         |         |     |           |     |     |         |       |            |       |         |         |        |         |         |        |        |         |         |         |         |        | 宮古島  | 石垣  |
| 与那国    | 多良間 |       |         |         |         |     |           |     |     |         |       |            |       |         |         |        |         |         |        |        |         |         |         |         |        | 与那国  | 多良間 |
| 北大東島   | 下地島 |       |         |         |         |     |           |     |     |         |       |            |       |         |         |        |         |         |        |        |         |         |         |         |        | 北大東島 | 下地島 |
| 合計     |     | 2,388 | 246,539 | 611,610 | 915,665 | 188 | 1,247,577 | 930 | 883 | 272,810 | 1,815 | 58,879,143 | 2,450 | 373,664 | 184,978 | 32,293 | 801,941 | 280,449 | 64,384 | 14,847 | 142,697 | 3,723   | 682,947 |         | 合計     |      |     |

第10表 国内定期航空 空港間貨物流動表(曆年)

(令和4年)

(単位:kg)

| 着空港<br>発空港                      | 羽田   | 大島     | 三宅島   | 八丈島     | 調布             | 新島     | 神津島 | 新潟                    | 富山      | 小松      | 能登  | 静岡    | 中部              | 大阪                                 | 関西        | 但馬 | 南紀白浜  | 鳥取     | 美保      | 隠岐    | 出雲      | 石見  | 着空港<br>発空港                      |
|---------------------------------|--|--------|-------|---------|----------------|--------|-----|-----------------------|---------|---------|-----|-------|-----------------|------------------------------------|-----------|----|-------|--------|---------|-------|---------|-----|---------------------------------|
| 稚内<br>釧路<br>函館<br>旭川<br>利尻      | 61,718<br>1,172,320<br>2,440,006<br>2,257,741                |        |       |         |                |        |     |                       |         |         |     |       | 87,781<br>2,218 | 124,786                            | 1,350     |    |       |        |         |       |         |     | 稚内<br>釧路<br>函館<br>旭川<br>利尻      |
| 帯広<br>中標津<br>紋別<br>女満別<br>奥尻    | 934,564<br>129,221<br>766<br>684,336                         |        |       |         |                |        |     |                       |         |         |     |       | 18<br>1,532     | 744                                |           |    |       |        |         |       |         |     | 帯広<br>中標津<br>紋別<br>女満別<br>奥尻    |
| 新千歳<br>丘珠<br>青森<br>三沢<br>花巻     | 49,846,674<br>139,422<br>290,584                             |        |       |         |                |        |     | 2,614<br>708<br>6,524 |         |         |     | 1,271 | 966,552         | 2,614,315                          | 81,819    |    |       |        |         |       |         |     | 新千歳<br>丘珠<br>青森<br>三沢<br>花巻     |
| 仙台<br>秋田<br>大館<br>山形<br>庄内      | 1<br>163,473<br>83,403<br>45,907<br>248,499                  |        |       |         |                |        |     |                       |         |         |     |       | 27,494<br>774   | 353,759<br>53,177                  | 907       |    |       |        |         |       |         |     | 仙台<br>秋田<br>大館<br>山形<br>庄内      |
| 福成<br>成田<br>羽田<br>大島<br>三宅島     |  |        |       | 167,068 | 1,566<br>334   |        |     |                       | 99,339  | 543,141 | 141 |       | 41,179          | 23,322,070                         | 1,543,272 |    | 5,844 | 62,523 | 231,940 |       | 133,036 | 171 | 福成<br>成田<br>羽田<br>大島<br>三宅島     |
| 八丈島<br>調布<br>新島<br>神津島<br>新潟    | 450,302  | 10,804 | 2,120 |         | 2,214<br>1,628 | 12,618 | 978 |                       |         |         |     |       | 212             | 30,533                             |           |    |       |        |         |       |         |     | 八丈島<br>調布<br>新島<br>神津島<br>新潟    |
| 富山<br>小松<br>能登<br>静岡<br>中部      | 141,960<br>235,998<br>794<br>127,040                         |        |       |         |                |        |     | 404                   |         |         |     |       |                 |                                    |           |    |       |        |         |       |         |     | 富山<br>小松<br>能登<br>静岡<br>中部      |
| 大阪<br>関西<br>但馬<br>南紀白浜<br>鳥取    | 22,650,860<br>1,761,602<br>7,063<br>236,530                  |        |       |         |                |        |     | 26,518                |         |         |     |       |                 | 140                                |           | 14 |       |        |         |       | 414     | 770 | 大阪<br>関西<br>但馬<br>南紀白浜<br>鳥取    |
| 美保<br>隠岐<br>出雲<br>石見<br>岡山      | 610,282<br>186,732<br>508<br>929,015                         |        |       |         |                |        |     |                       |         |         |     |       |                 | 1,054<br>11,062                    |           |    |       |        |         | 852   | 1,102   |     | 美保<br>隠岐<br>出雲<br>石見<br>岡山      |
| 広島<br>山口宇部<br>岩国<br>徳島<br>高松    | 4,218,034<br>1,101,261<br>217,028<br>589,341<br>835,320      |        |       |         |                |        |     |                       |         |         |     |       |                 |                                    |           |    |       |        |         |       |         |     | 広島<br>山口宇部<br>岩国<br>徳島<br>高松    |
| 松山<br>高知<br>福岡<br>北九州<br>佐賀     | 2,179,108<br>1,509,620<br>57,070,424<br>1,391,071<br>536,097 |        |       |         |                |        |     |                       |         | 3,641   |     |       | 1,011,149       | 1,012,184                          |           |    |       |        |         |       |         | 74  | 松山<br>高知<br>福岡<br>北九州<br>佐賀     |
| 長崎<br>福江<br>杵臼<br>対馬<br>熊本      | 2,086,781<br>3,631,465                                       |        |       |         |                |        |     |                       |         |         |     |       | 6,179           | 119,709                            |           |    |       |        |         |       |         |     | 長崎<br>福江<br>杵臼<br>対馬<br>熊本      |
| 天草<br>大分<br>宮崎<br>鹿児島<br>種子島    | 2,465,833<br>2,076,820<br>10,861,641                         |        |       |         |                |        |     |                       |         |         |     |       |                 | 96,268<br>333,983<br>740,241<br>44 |           |    |       |        |         |       |         |     | 天草<br>大分<br>宮崎<br>鹿児島<br>種子島    |
| 屋久島<br>奄美<br>喜界島<br>冲永良部<br>与論  | 119,566  |        |       |         |                |        |     |                       |         |         |     |       |                 | 17<br>64,727                       |           |    |       |        |         |       |         |     | 屋久島<br>奄美<br>喜界島<br>冲永良部<br>与論  |
| 徳之島<br>那覇<br>南大東島<br>久米島<br>宮古島 | 42,815,806<br>5,811<br>1,684,399                             |        |       |         |                |        |     | 392                   |         | 2,742   |     | 83    | 2,088,166       | 12,571,715                         | 714,609   |    |       |        |         |       |         |     | 徳之島<br>那覇<br>南大東島<br>久米島<br>宮古島 |
| 石垣<br>与那国<br>多良間<br>北大東島<br>下地島 | 2,735,468<br>292,173   |        |       |         |                |        |     |                       |         |         |     |       | 8,037           | 4,464                              | 359,463   |    |       |        |         |       |         |     | 石垣<br>与那国<br>多良間<br>北大東島<br>下地島 |
| 合計                              | 224,260,388  | 10,804 | 2,120 | 167,068 | 5,742          | 12,618 | 978 | 29,928                | 100,047 | 556,048 | 141 | 1,354 | 4,536,848       | 41,859,844                         | 2,781,972 | 14 | 5,844 | 62,523 | 231,940 | 1,266 | 134,982 | 171 | 合計                              |



第10表 国内定期航空 空港間貨物流動表(暦年)

(令和4年)

(単位:kg)

| 着空港<br>発空港                      | 岡 山       | 広 島       | 山口宇部    | 岩 国    | 徳 島     | 高 松     | 松 山     | 高 知     | 福 岡        | 北九州     | 佐 賀       | 長 崎       | 福 江     | 香 岐    | 対 馬    | 熊 本       | 天 草 | 大 分       | 宮 崎       | 鹿 児 島     | 種 子 島  | 屋 久 島     | 着空港<br>発空港 |                                 |                                |
|---------------------------------|-----------|-----------|---------|--------|---------|---------|---------|---------|------------|---------|-----------|-----------|---------|--------|--------|-----------|-----|-----------|-----------|-----------|--------|-----------|------------|---------------------------------|--------------------------------|
| 稚内<br>釧路<br>函館<br>旭川<br>利尻      |           |           |         |        |         |         |         |         |            |         |           |           |         |        |        |           |     |           |           |           |        |           |            | 稚内<br>釧路<br>函館<br>旭川<br>利尻      |                                |
| 帯広<br>中標津<br>紋別<br>女満別<br>奥尻    |           |           |         |        |         |         |         |         |            |         |           |           |         |        |        |           |     |           |           |           |        |           |            | 帯広<br>中標津<br>紋別<br>女満別<br>奥尻    |                                |
| 新千歳<br>丘珠<br>青森<br>三沢<br>花巻     | 613       | 158,454   |         |        |         |         |         |         | 3,003,034  |         |           |           |         |        |        |           |     |           |           |           |        |           |            | 新千歳<br>丘珠<br>青森<br>三沢<br>花巻     |                                |
| 仙台<br>秋田<br>大山<br>庄内            |           |           |         |        |         |         |         |         |            |         |           |           |         |        |        |           |     |           |           |           |        |           |            | 仙台<br>秋田<br>大山<br>庄内            |                                |
| 福成<br>成羽<br>大島<br>三宅島           | 1,106,134 | 2,001,908 | 592,368 | 26,294 | 360,191 | 784,155 | 820,980 | 328,755 | 45,422,500 | 510,137 | 4,236     | 1,113,800 |         |        |        | 2,712,106 |     | 1,078,204 | 1,004,402 |           |        | 2,356,605 |            | 福成<br>成羽<br>大島<br>三宅島           |                                |
| 八丈島<br>調布<br>新島<br>神津<br>新島     |           |           |         |        |         |         |         |         |            |         |           |           |         |        |        |           |     |           |           |           |        |           |            | 八丈島<br>調布<br>新島<br>神津<br>新島     |                                |
| 富山<br>小松<br>能登<br>静中            |           |           |         |        |         |         |         |         | 3,460      |         |           |           |         |        |        |           |     |           |           |           |        |           |            | 富山<br>小松<br>能登<br>静中            |                                |
| 大阪<br>関西<br>但馬<br>南紀白浜<br>鳥取    |           |           |         |        |         |         | 377     | 18,249  | 490,114    | 3,173   | 1,373,769 | 49,162    |         |        |        | 10,869    |     | 31,972    | 4,417     | 85,286    |        | 41        | 104        | 大阪<br>関西<br>但馬<br>南紀白浜<br>鳥取    |                                |
| 美保<br>隠岐<br>出石<br>岡山            |           |           |         |        |         |         |         |         | 249        |         |           |           |         |        |        |           |     |           |           |           |        |           |            | 美保<br>隠岐<br>出石<br>岡山            |                                |
| 広島<br>山口宇部<br>岩国<br>徳島<br>高松    |           |           |         |        |         |         |         |         |            |         |           |           |         |        |        |           |     |           |           |           |        |           |            | 広島<br>山口宇部<br>岩国<br>徳島<br>高松    |                                |
| 松山<br>高知<br>福岡<br>北九州<br>佐賀     |           |           |         |        | 5,077   |         | 96,832  | 59,543  | 112,505    |         |           |           |         | 23,806 |        | 28,701    |     | 24        |           |           |        |           | 186        | 松山<br>高知<br>福岡<br>北九州<br>佐賀     |                                |
| 長崎<br>福江<br>香岐<br>対馬<br>熊本      |           |           |         |        |         |         |         |         | 72,729     |         |           |           | 25,405  |        | 3,034  | 432       |     |           |           |           |        |           |            |                                 | 長崎<br>福江<br>香岐<br>対馬<br>熊本     |
| 天草<br>大分<br>宮崎<br>鹿児島<br>種子島    |           |           |         |        |         |         | 64      |         | 16         |         |           |           | 11,538  |        |        |           |     |           |           |           |        |           |            | 天草<br>大分<br>宮崎<br>鹿児島<br>種子島    |                                |
| 屋久島<br>奄美<br>喜界島<br>冲永良部<br>与論  |           |           |         |        |         |         |         |         | 6,133      |         |           |           | 104,794 |        |        |           |     |           |           |           |        |           |            |                                 | 屋久島<br>奄美<br>喜界島<br>冲永良部<br>与論 |
| 徳之島<br>那覇<br>南大東島<br>久米島<br>宮古島 | 1,361     | 1,584     |         | 68     |         | 1,295   | 397     |         | 4,017,361  |         |           |           |         |        |        | 3,735     |     |           | 360,480   |           |        |           |            | 徳之島<br>那覇<br>南大東島<br>久米島<br>宮古島 |                                |
| 石垣<br>与那国<br>多良間<br>北大東島<br>下地島 |           |           |         |        |         |         |         |         |            |         |           |           |         |        |        |           |     |           |           |           |        |           |            | 石垣<br>与那国<br>多良間<br>北大東島<br>下地島 |                                |
| 合 計                             | 1,108,108 | 2,161,946 | 592,368 | 26,362 | 365,268 | 785,450 | 936,899 | 391,471 | 55,092,285 | 510,137 | 4,236     | 1,233,663 | 26,840  | 432    | 31,405 | 2,925,806 | 24  | 1,110,176 | 1,515,455 | 3,770,472 | 80,571 | 38,959    |            | 合 計                             |                                |

第10表 国内定期航空 空港間貨物流動表(暦年)

(令和4年) (単位:kg)

| 着空港<br>発空港                      | 奄美            | 喜界島    | 冲永良部         | 与論     | 徳之島     | 那覇                             | 南大東島    | 久米島     | 宮古島               | 石垣               | 与那国     | 多良間     | 北大東島             | 下地島 | 合計   | 着空港<br>発空港                      |
|---------------------------------|---------------|--------|--------------|--------|---------|--------------------------------|---------|---------|-------------------|------------------|---------|---------|------------------|-----|--|---------------------------------|
| 稚内<br>釧路<br>函館<br>旭川<br>利尻      |               |        |              |        |         |                                |         |         |                   |                  |         |         |                  |     | 62,491<br>1,184,173<br>2,655,762<br>2,259,959<br>438         | 稚内<br>釧路<br>函館<br>旭川<br>利尻      |
| 帯広<br>中標津<br>紋別<br>女満別<br>奥尻    |               |        |              |        |         |                                |         |         |                   |                  |         |         |                  |     | 934,582<br>133,805<br>766<br>706,392<br>1,860                | 帯広<br>中標津<br>紋別<br>女満別<br>奥尻    |
| 新千歳<br>札幌<br>青森<br>三沢<br>花巻     |               |        |              |        |         | 30                             |         |         |                   |                  |         |         |                  |     | 56,808,351<br>1,403<br>156,406<br>337,018<br>117,926         | 新千歳<br>札幌<br>青森<br>三沢<br>花巻     |
| 仙台<br>秋田<br>大館<br>山形<br>庄内      |               |        |              |        |         | 5,880                          |         |         |                   |                  |         |         |                  |     | 566,086<br>218,986<br>83,403<br>47,721<br>248,499            | 仙台<br>秋田<br>大館<br>山形<br>庄内      |
| 福島<br>成田<br>大島<br>三宅島           | 49,572        |        |              |        |         | 315,996<br>67,462,744          |         |         | 1,622,085         | 2,189,749        |         |         |                  |     | 1,304<br>826,832<br>213,114,027<br>1,566<br>334              | 福島<br>成田<br>大島<br>三宅島           |
| 八丈島<br>調布島<br>新島<br>神津島<br>新潟   |               |        |              |        |         | 4,755                          |         |         |                   |                  |         |         |                  |     | 450,302<br>26,520<br>2,214<br>1,628<br>38,826                | 八丈島<br>調布島<br>新島<br>神津島<br>新潟   |
| 富山<br>小松<br>能登<br>静岡<br>中部      |               |        |              |        |         | 46,256<br>3,262<br>2,203,709   |         |         | 132,749           | 165,951          |         |         |                  |     | 152,700<br>330,396<br>794<br>8,747<br>4,637,566              | 富山<br>小松<br>能登<br>静岡<br>中部      |
| 大阪<br>関西<br>但馬<br>南紀白浜<br>鳥取    | 11,478        |        |              |        | 1,836   | 16,645,335<br>1,235,381        |         |         | 2,540<br>200,701  | 9,944<br>376,453 |         |         |                  |     | 44,792,741<br>3,908,330<br>140<br>7,063<br>236,530           | 大阪<br>関西<br>但馬<br>南紀白浜<br>鳥取    |
| 美保<br>隠岐<br>出雲<br>石見<br>岡山      |               |        |              |        |         | 299,396<br>403,115             |         |         |                   |                  |         |         |                  |     | 610,282<br>2,156<br>198,898<br>508<br>1,228,812              | 美保<br>隠岐<br>出雲<br>石見<br>岡山      |
| 広島<br>山口宇部<br>岩国<br>徳島<br>高松    |               |        |              |        |         | 17,080<br>201,332              |         |         |                   |                  |         |         |                  |     | 4,691,050<br>1,101,261<br>234,108<br>595,230<br>1,036,652    | 広島<br>山口宇部<br>岩国<br>徳島<br>高松    |
| 松山<br>高知<br>福岡<br>北九州<br>佐賀     | 92,600        |        |              |        |         | 89,316<br>4,725,878<br>209     |         |         |                   |                  |         |         |                  |     | 2,429,008<br>1,616,638<br>67,301,829<br>1,391,280<br>536,097 | 松山<br>高知<br>福岡<br>北九州<br>佐賀     |
| 長崎<br>福江<br>対馬<br>熊本            |               |        |              |        |         | 20<br>94,769                   |         |         |                   |                  |         |         |                  |     | 2,218,859<br>98,134<br>113<br>141,473<br>3,887,435           | 長崎<br>福江<br>対馬<br>熊本            |
| 天草<br>大分<br>宮崎<br>鹿児島<br>種子島    |               |        |              |        |         | 228,606<br>666,955             |         |         |                   |                  |         |         |                  |     | 16<br>2,562,101<br>2,769,433<br>13,606,836<br>58,364         | 天草<br>大分<br>宮崎<br>鹿児島<br>種子島    |
| 屋久島<br>奄美<br>喜界島<br>冲永良部<br>与論  | 18,704        | 54,247 |              | 6,303  | 17,220  | 4,067<br>855<br>3,121          |         |         |                   |                  |         |         |                  |     | 43,195<br>788,948<br>22,100<br>10,756<br>7,300               | 屋久島<br>奄美<br>喜界島<br>冲永良部<br>与論  |
| 徳之島<br>那覇<br>南大東島<br>久米島<br>宮古島 | 748<br>12,913 |        | 8,765<br>905 | 8,537  |         |                                | 169,698 | 577,499 | 6,028,437         | 6,131,488        | 115,919 |         | 52,268<br>57,802 |     | 210,707<br>76,392,239<br>149,861<br>706,002<br>6,869,509     | 徳之島<br>那覇<br>南大東島<br>久米島<br>宮古島 |
| 石垣<br>与那国<br>多良間<br>北大東島<br>下地島 |               |        |              |        |         | 4,405,174<br>76,970<br>118,417 |         | 35,473  | 167,036<br>63,531 | 171,247          | 264,609 |         |                  |     | 7,944,251<br>248,217<br>63,531<br>85,312<br>410,590          | 石垣<br>与那国<br>多良間<br>北大東島<br>下地島 |
| 合計                              | 792,947       | 90,330 | 73,791       | 40,468 | 348,961 | 104,924,975                    | 205,171 | 577,499 | 8,217,079         | 9,132,300        | 380,528 | 204,665 | 110,070          | 0   | 537,333,678  | 合計                              |

第10表 国内定期航空 空港間貨物流動表(年度)

(令和4年)

(単位:kg)

| 着空港<br>発空港                      | 稚内    | 釧路           | 函館         | 旭川      | 利尻  | 帯広        | 中標津   | 紋別  | 女満別         | 奥尻    | 新千歳                          | 丘珠           | 青森      | 三沢      | 花巻      | 仙台      | 秋田      | 大館     | 山形     | 庄内      | 福島    | 成田      | 着空港<br>発空港   |                                 |
|---------------------------------|-------|--------------|------------|---------|-----|-----------|-------|-----|-------------|-------|------------------------------|--------------|---------|---------|---------|---------|---------|--------|--------|---------|-------|---------|--------------|---------------------------------|
| 稚内<br>釧路<br>函館<br>旭川<br>利尻      |       |              |            |         |     |           |       |     |             |       | 672<br>10,243<br>305         | 647<br>1,535 |         |         |         |         |         |        |        |         |       |         |              | 稚内<br>釧路<br>函館<br>旭川<br>利尻      |
| 帯広<br>中標津<br>紋別<br>女満別<br>奥尻    |       |              |            |         |     |           |       |     |             |       | 438<br>4,054<br>21,458       | 106<br>26    |         |         |         |         |         |        |        |         |       |         |              | 帯広<br>中標津<br>紋別<br>女満別<br>奥尻    |
| 新千歳<br>丘珠<br>青森<br>三沢<br>花巻     | 538   | 1,181<br>341 | 812<br>924 |         | 188 |           | 480   |     | 1,762<br>37 | 328   |                              |              |         | 1,222   | 762     | 116,432 | 817     |        |        |         |       | 801     | 596          | 新千歳<br>丘珠<br>青森<br>三沢<br>花巻     |
| 仙台<br>秋田<br>大館<br>山形<br>庄内      |       |              |            |         |     |           |       |     |             |       | 154,834<br>1,098             |              |         |         |         |         |         |        |        |         |       |         |              | 仙台<br>秋田<br>大館<br>山形<br>庄内      |
| 福島<br>成田<br>羽田<br>大島<br>三宅島     | 1,503 | 270,600      | 587,354    | 891,409 |     | 1,658,798 | 633   | 495 | 265,335     |       | 331<br>224,311<br>54,368,349 |              |         | 357,554 | 169,295 |         | 258,740 | 58,167 | 3,098  | 151,036 |       |         |              | 福島<br>成田<br>羽田<br>大島<br>三宅島     |
| 八丈島<br>調布島<br>新島<br>神津島<br>新島   |       |              |            |         |     |           |       |     |             |       | 2,493                        |              |         |         |         |         |         |        |        |         |       |         |              | 八丈島<br>調布島<br>新島<br>神津島<br>新島   |
| 富山<br>小松<br>能登<br>静岡<br>中部      |       |              | 330        | 1,274   |     |           |       | 35  |             |       | 13,854<br>55,007<br>5,899    |              |         |         |         | 9,555   | 2,090   |        |        |         |       |         | 328          | 富山<br>小松<br>能登<br>静岡<br>中部      |
| 大阪<br>関西<br>但馬<br>南紀白浜<br>鳥取    |       |              | 10,079     | 2,851   |     |           |       | 6   |             |       | 2,492,148<br>345,315         |              |         | 14,629  | 16,555  | 23,834  | 680,827 | 17,368 |        | 11,304  |       | 4,032   | 889<br>2,996 | 大阪<br>関西<br>但馬<br>南紀白浜<br>鳥取    |
| 美濃<br>隠岐<br>出石<br>岡山            |       |              |            |         |     |           |       |     |             |       | 3<br>401                     |              |         |         |         |         |         |        |        |         |       |         |              | 美濃<br>隠岐<br>出石<br>岡山            |
| 広島<br>山口宇部<br>岩国<br>徳島<br>高松    |       |              |            |         |     |           |       |     |             |       | 62,397                       |              |         |         |         |         |         |        |        |         |       |         |              | 広島<br>山口宇部<br>岩国<br>徳島<br>高松    |
| 松山<br>高知<br>福岡<br>北九州<br>佐賀     |       |              |            |         |     |           |       |     |             |       | 2,120,205                    |              |         |         | 751     | 7,968   |         |        |        |         |       |         | 196,737      | 松山<br>高知<br>福岡<br>北九州<br>佐賀     |
| 長崎<br>福吉<br>対馬<br>熊本            |       |              |            |         |     |           |       |     |             |       |                              |              |         |         |         |         |         |        |        |         |       |         |              | 長崎<br>福吉<br>対馬<br>熊本            |
| 天草<br>大分<br>宮崎<br>鹿児島<br>種子島    |       |              |            |         |     |           |       |     |             |       |                              |              |         |         |         |         |         |        |        |         |       |         |              | 天草<br>大分<br>宮崎<br>鹿児島<br>種子島    |
| 屋久島<br>奄美<br>喜界島<br>冲永良部<br>与論  |       |              |            |         |     |           |       |     |             |       |                              |              |         |         |         |         |         |        |        |         |       |         |              | 屋久島<br>奄美<br>喜界島<br>冲永良部<br>与論  |
| 徳之島<br>那覇<br>南大東島<br>久米島<br>宮古島 |       |              |            |         |     |           |       |     |             |       |                              |              |         |         |         | 5,186   |         |        |        |         |       | 422,261 |              | 徳之島<br>那覇<br>南大東島<br>久米島<br>宮古島 |
| 石垣<br>与那国<br>多良間<br>北大東島<br>下地島 |       |              |            |         |     |           |       |     |             |       |                              |              |         |         |         |         |         |        |        |         |       |         |              | 石垣<br>与那国<br>多良間<br>北大東島<br>下地島 |
| 合計                              | 2,041 | 272,122      | 601,343    | 895,534 | 188 | 1,658,798 | 1,113 | 495 | 267,175     | 1,695 | 61,214,196                   | 2,461        | 373,405 | 185,892 | 25,347  | 819,968 | 279,015 | 58,167 | 14,402 | 151,036 | 4,833 | 623,807 |              | 合計                              |



第10表 国内定期航空 空港間貨物流動表(年度)

(令和4年)

(単位:kg)

| 発空港                             | 岡山        | 広島        | 山口宇部    | 岩国     | 徳島      | 高松      | 松山            | 高知      | 福岡                    | 北九州     | 佐賀    | 長崎                     | 福江     | 杵岐    | 対馬     | 熊本                | 天草 | 大分        | 宮崎               | 鹿児島                | 種子島    | 屋久島    | 着空港                             |                                |
|---------------------------------|-----------|-----------|---------|--------|---------|---------|---------------|---------|-----------------------|---------|-------|------------------------|--------|-------|--------|-------------------|----|-----------|------------------|--------------------|--------|--------|---------------------------------|--------------------------------|
| 稚内<br>釧路<br>函館<br>旭川<br>利尻      |           |           |         |        |         |         |               |         |                       |         |       |                        |        |       |        |                   |    |           |                  |                    |        |        | 稚内<br>釧路<br>函館<br>旭川<br>利尻      |                                |
| 帯広<br>中標津<br>紋別<br>女満別<br>奥尻    |           |           |         |        |         |         |               |         |                       |         |       |                        |        |       |        |                   |    |           |                  |                    |        |        | 帯広<br>中標津<br>紋別<br>女満別<br>奥尻    |                                |
| 新千歳<br>丘珠<br>青森<br>三沢<br>花巻     | 928       | 168,407   |         |        |         |         |               |         | 2,165,626             |         |       |                        |        |       |        |                   |    |           |                  |                    |        |        | 新千歳<br>丘珠<br>青森<br>三沢<br>花巻     |                                |
| 仙台<br>秋田<br>大山<br>庄内            |           |           |         |        |         |         |               |         | 1,986<br>22,806       |         |       |                        |        |       |        |                   |    |           |                  |                    |        |        | 仙台<br>秋田<br>大山<br>庄内            |                                |
| 福成<br>成羽<br>大島<br>三宅島           | 1,196,773 | 2,188,055 | 596,107 | 32,237 | 369,277 | 798,337 | 827,539       | 330,611 | 245,874<br>46,114,660 | 578,460 | 4,340 | 1,263,421              |        |       |        | 2,929,568         |    | 1,099,663 | 973,346          | 2,340,070          |        |        | 福成<br>成羽<br>大島<br>三宅島           |                                |
| 八丈島<br>調布島<br>新津島<br>新潟         |           |           |         |        |         |         |               |         |                       |         |       |                        |        |       |        |                   |    |           |                  |                    |        |        | 八丈島<br>調布島<br>新津島<br>新潟         |                                |
| 富山<br>小松<br>能登<br>静中            |           |           |         |        |         |         |               |         | 4,089                 |         |       |                        |        |       |        |                   |    |           |                  |                    |        |        | 富山<br>小松<br>能登<br>静中            |                                |
| 大阪<br>関西<br>但馬<br>南紀白浜<br>鳥取    |           |           |         |        |         |         | 320<br>19,517 | 4,355   | 461,854<br>1,209,896  |         |       | 85,554<br>51,741       |        |       |        | 11,147<br>268,464 |    | 33,966    | 3,321<br>157,076 | 107,767<br>401,149 | 4      | 102    | 大阪<br>関西<br>但馬<br>南紀白浜<br>鳥取    |                                |
| 美保<br>隠岐<br>出石<br>岡山            |           |           |         |        |         |         |               |         | 430                   |         |       |                        |        |       |        |                   |    |           |                  |                    |        |        | 美保<br>隠岐<br>出石<br>岡山            |                                |
| 広島<br>山口宇部<br>岩国<br>徳島<br>高松    |           |           |         |        |         |         |               |         | 5,079                 |         |       |                        |        |       |        |                   |    |           |                  |                    |        |        | 広島<br>山口宇部<br>岩国<br>徳島<br>高松    |                                |
| 松山<br>高知<br>福岡<br>北九州<br>佐賀     |           |           |         | 2,071  |         |         | 11,389        | 9,992   | 7,527<br>7,332        |         |       |                        | 23,838 |       | 32,039 |                   | 30 |           |                  | 18,494             | 1,562  | 207    | 松山<br>高知<br>福岡<br>北九州<br>佐賀     |                                |
| 長崎<br>福江<br>杵岐<br>対馬<br>熊本      |           |           |         |        |         |         |               |         | 62,321<br>134,813     |         |       | 31,013<br>112<br>1,957 |        | 2,690 | 448    | 2,745             |    |           |                  |                    |        |        | 長崎<br>福江<br>杵岐<br>対馬<br>熊本      |                                |
| 天草<br>大分<br>宮崎<br>鹿児島<br>種子島    |           |           |         |        |         |         |               |         | 16                    |         |       |                        |        |       |        |                   |    |           |                  |                    |        | 81     | 12,279<br>1,656                 | 天草<br>大分<br>宮崎<br>鹿児島<br>種子島   |
| 屋久島<br>奄美<br>喜界島<br>冲永良部<br>与論  |           |           |         |        |         |         |               |         | 7,022<br>75,129       |         |       |                        |        |       |        |                   |    |           |                  |                    | 62,958 | 81,644 | 35,628                          | 屋久島<br>奄美<br>喜界島<br>冲永良部<br>与論 |
| 徳之島<br>那覇<br>南大東島<br>久米島<br>宮古島 | 1,378     | 2,129     |         | 182    |         | 1,319   | 395           |         | 4,137,720             |         |       |                        |        |       |        | 5,493             |    |           | 341,898          | 121,034<br>260,179 |        |        | 徳之島<br>那覇<br>南大東島<br>久米島<br>宮古島 |                                |
| 石垣<br>与那国<br>多良間<br>北大東島<br>下地島 |           |           |         |        |         |         |               |         |                       |         |       |                        |        |       |        |                   |    |           |                  |                    |        |        | 石垣<br>与那国<br>多良間<br>北大東島<br>下地島 |                                |
| 合計                              | 1,199,079 | 2,358,591 | 596,107 | 32,419 | 371,348 | 799,656 | 859,241       | 344,958 | 54,678,115            | 578,460 | 4,340 | 1,433,798              | 26,528 | 448   | 34,784 | 3,214,672         | 30 | 1,133,629 | 1,494,135        | 3,597,747          | 81,648 | 35,937 | 合計                              |                                |

第10表 国内定期航空 空港間貨物流動表(年度)

| (令和4年) |      | (単位:kg) |        |        |        |         |             |         |         |           |           |         |         |         |        |             |      |      |
|--------|------|---------|--------|--------|--------|---------|-------------|---------|---------|-----------|-----------|---------|---------|---------|--------|-------------|------|------|
| 着空港    | 発空港  | 奄美      | 喜界島    | 沖永良部   | 与論     | 徳之島     | 那覇          | 南大東島    | 久米島     | 宮古島       | 石垣        | 与那国     | 多良間     | 北大東島    | 下地島    | 合計          | 着空港  | 発空港  |
| 稚内     | 稚内   |         |        |        |        |         |             |         |         |           |           |         |         |         |        | 68,372      | 稚内   | 稚内   |
| 釧路     | 釧路   |         |        |        |        |         |             |         |         |           |           |         |         |         |        | 1,249,107   | 釧路   | 釧路   |
| 函館     | 函館   |         |        |        |        |         |             |         |         |           |           |         |         |         |        | 2,677,647   | 函館   | 函館   |
| 旭川     | 旭川   |         |        |        |        |         |             |         |         |           |           |         |         |         |        | 2,296,704   | 旭川   | 旭川   |
| 利尻     | 利尻   |         |        |        |        |         |             |         |         |           |           |         |         |         |        | 438         | 利尻   | 利尻   |
| 帯広     | 帯広   |         |        |        |        |         |             |         |         |           |           |         |         |         |        | 1,168,415   | 帯広   | 帯広   |
| 中標津    | 中標津  |         |        |        |        |         |             |         |         |           |           |         |         |         |        | 136,424     | 中標津  | 中標津  |
| 紋別     | 紋別   |         |        |        |        |         |             |         |         |           |           |         |         |         |        | 206         | 紋別   | 紋別   |
| 女満別    | 女満別  |         |        |        |        |         |             |         |         |           |           |         |         |         |        | 720,012     | 女満別  | 女満別  |
| 奥尻     | 奥尻   |         |        |        |        |         |             |         |         |           |           |         |         |         |        | 1,870       | 奥尻   | 奥尻   |
| 新千歳    | 新千歳  |         |        |        |        |         | 30          |         |         |           |           |         |         |         |        | 58,469,781  | 新千歳  | 新千歳  |
| 丘珠     | 丘珠   |         |        |        |        |         |             |         |         |           |           |         |         |         |        | 1,672       | 丘珠   | 丘珠   |
| 青森     | 青森   |         |        |        |        |         |             |         |         |           |           |         |         |         |        | 157,047     | 青森   | 青森   |
| 三沢     | 三沢   |         |        |        |        |         |             |         |         |           |           |         |         |         |        | 413,419     | 三沢   | 三沢   |
| 花巻     | 花巻   |         |        |        |        |         |             |         |         |           |           |         |         |         |        | 116,443     | 花巻   | 花巻   |
| 仙台     | 仙台   |         |        |        |        |         | 6,309       |         |         |           |           |         |         |         |        | 554,931     | 仙台   | 仙台   |
| 秋田     | 秋田   |         |        |        |        |         |             |         |         |           |           |         |         |         |        | 216,753     | 秋田   | 秋田   |
| 大館     | 大館   |         |        |        |        |         |             |         |         |           |           |         |         |         |        | 76,729      | 大館   | 大館   |
| 山形     | 山形   |         |        |        |        |         |             |         |         |           |           |         |         |         |        | 29,436      | 山形   | 山形   |
| 庄内     | 庄内   |         |        |        |        |         |             |         |         |           |           |         |         |         |        | 290,353     | 庄内   | 庄内   |
| 福島     | 福島   |         |        |        |        |         |             |         |         |           |           |         |         |         |        | 1,850       | 福島   | 福島   |
| 成田     | 成田   | 51,539  |        |        |        |         | 372,888     |         |         |           |           |         |         |         |        | 866,151     | 成田   | 成田   |
| 羽田     | 羽田   |         |        |        |        |         | 68,889,151  |         |         | 1,603,877 | 2,273,111 |         |         |         |        | 220,238,366 | 羽田   | 羽田   |
| 大島     | 大島   |         |        |        |        |         |             |         |         |           |           |         |         |         |        | 1,531       | 大島   | 大島   |
| 三宅     | 三宅   |         |        |        |        |         |             |         |         |           |           |         |         |         |        | 321         | 三宅   | 三宅   |
| 八丈     | 八丈   |         |        |        |        |         |             |         |         |           |           |         |         |         |        | 463,991     | 八丈   | 八丈   |
| 調布     | 調布   |         |        |        |        |         |             |         |         |           |           |         |         |         |        | 25,979      | 調布   | 調布   |
| 新島     | 新島   |         |        |        |        |         |             |         |         |           |           |         |         |         |        | 2,161       | 新島   | 新島   |
| 神津     | 神津   |         |        |        |        |         |             |         |         |           |           |         |         |         |        | 1,583       | 神津   | 神津   |
| 湯島     | 湯島   |         |        |        |        |         | 6,077       |         |         |           |           |         |         |         |        | 40,213      | 湯島   | 湯島   |
| 富山     | 富山   |         |        |        |        |         |             |         |         |           |           |         |         |         |        | 150,913     | 富山   | 富山   |
| 小松     | 小松   |         |        |        |        |         | 51,567      |         |         |           |           |         |         |         |        | 389,892     | 小松   | 小松   |
| 能登     | 能登   |         |        |        |        |         |             |         |         |           |           |         |         |         |        | 1,265       | 能登   | 能登   |
| 静岡     | 静岡   |         |        |        |        |         | 3,170       |         |         |           |           |         |         |         |        | 9,069       | 静岡   | 静岡   |
| 中部     | 中部   |         |        |        |        |         | 2,301,547   |         |         | 144,582   | 185,624   |         |         |         |        | 4,767,811   | 中部   | 中部   |
| 大阪     | 大阪   | 12,859  |        |        |        | 3       | 16,840,794  |         |         | 2,540     | 9,944     |         |         |         |        | 45,036,197  | 大阪   | 大阪   |
| 関西     | 関西   |         |        |        |        |         | 1,568,567   |         |         | 217,753   | 388,382   |         |         |         |        | 4,865,025   | 関西   | 関西   |
| 但馬     | 但馬   |         |        |        |        |         |             |         |         |           |           |         |         |         |        | 107         | 但馬   | 但馬   |
| 南紀     | 南紀   |         |        |        |        |         |             |         |         |           |           |         |         |         |        | 7,283       | 南紀   | 南紀   |
| 白浜     | 白浜   |         |        |        |        |         |             |         |         |           |           |         |         |         |        | 241,801     | 白浜   | 白浜   |
| 鳥取     | 鳥取   |         |        |        |        |         |             |         |         |           |           |         |         |         |        | 575,556     | 鳥取   | 鳥取   |
| 美保     | 美保   |         |        |        |        |         |             |         |         |           |           |         |         |         |        | 2,030       | 美保   | 美保   |
| 隠岐     | 隠岐   |         |        |        |        |         |             |         |         |           |           |         |         |         |        | 226,535     | 隠岐   | 隠岐   |
| 出雲     | 出雲   |         |        |        |        |         |             |         |         |           |           |         |         |         |        | 508         | 出雲   | 出雲   |
| 石見     | 石見   |         |        |        |        |         |             |         |         |           |           |         |         |         |        | 1,274,234   | 石見   | 石見   |
| 岡山     | 岡山   |         |        |        |        |         | 334,184     |         |         |           |           |         |         |         |        | 4,744,688   | 岡山   | 岡山   |
| 広島     | 広島   |         |        |        |        |         | 388,159     |         |         |           |           |         |         |         |        | 1,114,865   | 広島   | 広島   |
| 山口     | 山口   |         |        |        |        |         |             |         |         |           |           |         |         |         |        | 260,664     | 山口   | 山口   |
| 宇部     | 宇部   |         |        |        |        |         | 29,476      |         |         |           |           |         |         |         |        | 594,963     | 宇部   | 宇部   |
| 岩国     | 岩国   |         |        |        |        |         |             |         |         |           |           |         |         |         |        | 1,193,643   | 岩国   | 岩国   |
| 徳島     | 徳島   |         |        |        |        |         |             |         |         |           |           |         |         |         |        | 2,660,523   | 徳島   | 徳島   |
| 高松     | 高松   |         |        |        |        |         | 207,080     |         |         |           |           |         |         |         |        | 1,661,572   | 高松   | 高松   |
| 松山     | 松山   |         |        |        |        |         | 111,716     |         |         |           |           |         |         |         |        | 66,845,490  | 松山   | 松山   |
| 高知     | 高知   |         |        |        |        |         |             |         |         |           |           |         |         |         |        | 1,348,437   | 高知   | 高知   |
| 福岡     | 福岡   | 57,376  |        |        |        |         | 5,032,659   |         |         |           |           |         |         |         |        | 493,673     | 福岡   | 福岡   |
| 北九州    | 北九州  |         |        |        |        |         | 209         |         |         |           |           |         |         |         |        | 2,406,569   | 北九州  | 北九州  |
| 佐賀     | 佐賀   |         |        |        |        |         |             |         |         |           |           |         |         |         |        | 93,334      | 佐賀   | 佐賀   |
| 長崎     | 長崎   |         |        |        |        |         | 20          |         |         |           |           |         |         |         |        | 112         | 長崎   | 長崎   |
| 福江     | 福江   |         |        |        |        |         |             |         |         |           |           |         |         |         |        | 136,770     | 福江   | 福江   |
| 杏林     | 杏林   |         |        |        |        |         |             |         |         |           |           |         |         |         |        | 4,488,436   | 杏林   | 杏林   |
| 熊本     | 熊本   |         |        |        |        |         | 128,893     |         |         |           |           |         |         |         |        | 16          | 熊本   | 熊本   |
| 天草     | 天草   |         |        |        |        |         |             |         |         |           |           |         |         |         |        | 2,568,150   | 天草   | 天草   |
| 大分     | 大分   |         |        |        |        |         |             |         |         |           |           |         |         |         |        | 2,817,252   | 大分   | 大分   |
| 宮崎     | 宮崎   | 424,560 | 34,912 | 63,026 | 24,878 | 232,440 | 208,543     |         |         |           |           |         |         |         |        | 13,493,067  | 宮崎   | 宮崎   |
| 鹿児島    | 鹿児島  |         |        |        |        |         | 660,108     |         |         |           |           |         |         |         |        | 62,963      | 鹿児島  | 鹿児島  |
| 種子島    | 種子島  |         |        |        |        |         |             |         |         |           |           |         |         |         |        | 47,364      | 種子島  | 種子島  |
| 屋久島    | 屋久島  |         | 53,564 |        |        |         |             |         |         |           |           |         |         |         |        | 575,689     | 屋久島  | 屋久島  |
| 奄美     | 奄美   | 19,321  |        |        | 5,610  | 14,790  | 3,030       |         |         |           |           |         |         |         |        | 23,091      | 奄美   | 奄美   |
| 喜界島    | 喜界島  |         |        |        |        |         |             |         |         |           |           |         |         |         |        | 11,102      | 喜界島  | 喜界島  |
| 沖永良部   | 沖永良部 |         |        |        |        | 401     | 940         |         |         |           |           |         |         |         |        | 7,916       | 沖永良部 | 沖永良部 |
| 与論     | 与論   | 57      |        |        |        |         | 3,883       |         |         |           |           |         |         |         |        | 128,560     | 与論   | 与論   |
| 徳之島    | 徳之島  | 897     |        | 6,629  |        |         |             |         |         |           |           |         |         |         |        | 77,334,213  | 徳之島  | 徳之島  |
| 那覇     | 那覇   | 14,465  |        | 993    | 9,010  |         |             | 156,351 | 593,455 | 6,253,983 | 6,253,646 | 122,977 |         | 48,819  |        | 141,007     | 那覇   | 那覇   |
| 南大東島   | 南大東島 |         |        |        |        |         |             | 89,516  |         |           |           |         |         |         | 51,491 | 723,537     | 南大東島 | 南大東島 |
| 久米島    | 久米島  |         |        |        |        |         |             | 717,726 |         |           |           |         |         |         |        | 6,982,893   | 久米島  | 久米島  |
| 宮古島    | 宮古島  |         |        |        |        |         | 4,889,025   |         |         |           | 92,164    |         | 208,635 |         |        | 8,005,287   | 宮古島  | 宮古島  |
| 石垣     | 石垣   |         |        |        |        |         | 4,393,932   |         |         | 175,407   |           | 270,217 |         |         |        | 251,805     | 石垣   | 石垣   |
| 与那国    | 与那国  |         |        |        |        |         | 70,250      |         |         |           | 181,555   |         |         |         |        | 67,839      | 与那国  | 与那国  |
| 多良間    | 多良間  |         |        |        |        |         |             |         |         | 67,839    |           |         |         |         |        | 74,498      | 多良間  | 多良間  |
| 北大東島   | 北大東島 |         |        |        |        |         | 42,785      | 31,713  |         |           |           |         |         |         |        | 360,290     | 北大東島 | 北大東島 |
| 下地島    | 下地島  |         |        |        |        |         | 121,832     |         |         |           |           |         |         |         |        | 549,556,409 | 下地島  | 下地島  |
| 合計     | 合計   | 581,074 | 88,476 | 70,648 | 39,498 | 247,634 | 107,474,066 | 188,064 | 593,455 | 8,465,981 | 9,384,426 | 393,194 | 208,635 | 100,310 | 0      | 549,556,409 | 合計   | 合計   |

付表第1表 航空輸送量推移表（暦年）

1 国内定期

(1) 合計

| 年月      | 旅 客         |             |              |              | 貨 物         |             |
|---------|-------------|-------------|--------------|--------------|-------------|-------------|
|         | 旅客数<br>(千人) | 人キロ<br>(百万) | 座席キロ<br>(百万) | 座席利用率<br>(%) | 重 量<br>(トン) | トンキロ<br>(千) |
| 平成24年   | 84,939      | 76,765      | 121,095      | 63.4         | 905,794     | 940,049     |
| 25年     | 90,942      | 82,713      | 129,241      | 64.0         | 924,204     | 961,824     |
| 26年     | 94,504      | 86,149      | 131,044      | 65.7         | 936,626     | 964,661     |
| 27年     | 95,870      | 87,913      | 130,310      | 67.5         | 919,356     | 960,449     |
| 28年     | 97,203      | 89,589      | 129,192      | 69.3         | 904,890     | 948,503     |
| 29年     | 101,755     | 94,019      | 130,171      | 72.2         | 916,663     | 984,412     |
| 30年     | 102,999     | 95,346      | 130,592      | 73.0         | 840,646     | 899,146     |
| 令和元年    | 106,777     | 99,006      | 134,233      | 73.8         | 791,800     | 846,085     |
| 2年      | 46,740      | 43,645      | 85,237       | 51.2         | 500,721     | 540,447     |
| 3年      | 43,923      | 41,186      | 82,440       | 50.0         | 462,104     | 508,171     |
| 4年      | 79,548      | 75,597      | 122,782      | 61.6         | 537,334     | 587,398     |
| 令和3年 1月 | 2,035(24)   | 1,885(24)   | 6,033(53)    | 31.3         | 33,743(59)  | 36,266(60)  |
| 2月      | 1,730(23)   | 1,563(22)   | 3,357(32)    | 46.6         | 30,537(53)  | 33,117(53)  |
| 3月      | 3,589(83)   | 3,371(83)   | 5,909(60)    | 57.0         | 37,869(63)  | 41,952(64)  |
| 4月      | 3,315(342)  | 3,145(352)  | 7,040(152)   | 44.7         | 37,946(128) | 42,273(129) |
| 5月      | 2,607(434)  | 2,502(453)  | 6,072(282)   | 41.2         | 33,608(157) | 38,034(162) |
| 6月      | 2,502(144)  | 2,307(144)  | 5,599(166)   | 41.2         | 35,398(127) | 39,437(130) |
| 7月      | 3,867(129)  | 3,620(127)  | 7,031(110)   | 51.5         | 42,261(106) | 47,255(109) |
| 8月      | 4,163(135)  | 4,015(138)  | 8,496(101)   | 47.3         | 37,412(95)  | 41,290(96)  |
| 9月      | 3,126(93)   | 2,956(94)   | 6,972(126)   | 42.4         | 36,852(106) | 39,971(107) |
| 10月     | 4,714(104)  | 4,397(103)  | 7,422(111)   | 59.2         | 38,917(97)  | 41,828(98)  |
| 11月     | 5,888(113)  | 5,461(112)  | 8,603(111)   | 63.5         | 41,461(103) | 45,213(106) |
| 12月     | 6,387(163)  | 5,963(163)  | 9,906(116)   | 60.2         | 56,101(107) | 61,537(108) |
| 令和4年 1月 | 4,602(226)  | 4,255(226)  | 9,716(161)   | 43.8         | 39,605(117) | 42,512(117) |
| 2月      | 2,942(170)  | 2,725(174)  | 6,491(193)   | 42.0         | 35,143(115) | 38,217(115) |
| 3月      | 5,581(156)  | 5,312(158)  | 9,131(155)   | 58.2         | 45,185(119) | 50,164(120) |
| 4月      | 5,488(166)  | 5,177(165)  | 9,366(133)   | 55.3         | 44,216(117) | 49,498(117) |
| 5月      | 6,351(244)  | 5,967(238)  | 10,479(173)  | 56.9         | 40,109(119) | 45,031(118) |
| 6月      | 6,247(250)  | 5,909(256)  | 10,047(179)  | 58.8         | 41,975(119) | 46,240(117) |
| 7月      | 7,465(193)  | 7,262(201)  | 11,382(162)  | 63.8         | 48,345(114) | 53,882(114) |
| 8月      | 8,485(204)  | 8,228(205)  | 11,937(141)  | 68.9         | 44,010(118) | 48,278(117) |
| 9月      | 7,159(229)  | 6,842(231)  | 10,587(152)  | 64.6         | 43,353(118) | 46,623(117) |
| 10月     | 8,483(180)  | 8,112(185)  | 11,412(154)  | 71.1         | 48,047(123) | 51,289(123) |
| 11月     | 8,479(144)  | 7,973(146)  | 10,839(126)  | 73.6         | 48,245(116) | 51,889(115) |
| 12月     | 8,265(129)  | 7,833(131)  | 11,395(115)  | 68.7         | 59,099(105) | 63,776(104) |

(2) 幹線

| 年月      | 旅 客         |             |              |              | 貨 物         |             |
|---------|-------------|-------------|--------------|--------------|-------------|-------------|
|         | 旅客数<br>(千人) | 人キロ<br>(百万) | 座席キロ<br>(百万) | 座席利用率<br>(%) | 重 量<br>(トン) | トンキロ<br>(千) |
| 平成24年   | 36,263      | 37,305      | 56,510       | 66.0         | 649,041     | 711,768     |
| 25年     | 38,877      | 40,099      | 59,521       | 67.4         | 667,882     | 731,235     |
| 26年     | 39,863      | 41,043      | 58,554       | 70.1         | 677,330     | 729,829     |
| 27年     | 41,309      | 42,670      | 59,187       | 72.1         | 677,079     | 738,176     |
| 28年     | 41,855      | 43,449      | 59,251       | 73.3         | 670,194     | 733,215     |
| 29年     | 43,553      | 45,237      | 59,254       | 76.3         | 683,656     | 768,817     |
| 30年     | 43,351      | 45,158      | 58,307       | 77.4         | 618,329     | 694,614     |
| 令和元年    | 44,659      | 46,578      | 59,496       | 78.3         | 581,585     | 651,518     |
| 2年      | 20,229      | 21,315      | 38,565       | 55.3         | 376,762     | 428,615     |
| 3年      | 19,550      | 20,454      | 37,712       | 54.2         | 365,357     | 419,169     |
| 4年      | 34,651      | 36,903      | 54,664       | 67.5         | 418,329     | 477,927     |
| 令和3年 1月 | 920(26)     | 968(26)     | 2,841(57)    | 34.1         | 26,333(64)  | 29,733(64)  |
| 2月      | 836(26)     | 857(25)     | 1,718(37)    | 49.9         | 24,696(59)  | 28,110(59)  |
| 3月      | 1,640(92)   | 1,739(90)   | 2,745(66)    | 63.3         | 29,835(70)  | 34,881(70)  |
| 4月      | 1,487(367)  | 1,578(363)  | 3,155(159)   | 50.0         | 29,351(135) | 34,424(134) |
| 5月      | 1,154(367)  | 1,251(371)  | 2,803(254)   | 44.6         | 25,951(154) | 30,801(152) |
| 6月      | 1,164(139)  | 1,196(134)  | 2,639(154)   | 45.3         | 27,526(128) | 31,886(128) |
| 7月      | 1,706(126)  | 1,758(120)  | 3,146(102)   | 55.9         | 33,512(108) | 38,492(110) |
| 8月      | 1,800(134)  | 1,908(135)  | 3,768(101)   | 50.6         | 29,987(98)  | 34,424(98)  |
| 9月      | 1,453(96)   | 1,509(96)   | 3,152(124)   | 47.9         | 29,869(110) | 33,593(110) |
| 10月     | 2,058(103)  | 2,123(101)  | 3,382(107)   | 62.8         | 31,175(100) | 34,912(101) |
| 11月     | 2,518(115)  | 2,622(113)  | 3,908(110)   | 67.1         | 32,840(106) | 37,354(110) |
| 12月     | 2,816(171)  | 2,945(168)  | 4,454(114)   | 66.1         | 44,283(110) | 50,559(110) |
| 令和4年 1月 | 2,016(219)  | 2,057(212)  | 4,184(147)   | 49.2         | 29,883(113) | 34,244(115) |
| 2月      | 1,376(165)  | 1,418(166)  | 2,998(174)   | 47.3         | 27,537(112) | 31,588(112) |
| 3月      | 2,509(153)  | 2,669(153)  | 4,177(152)   | 63.9         | 35,302(118) | 41,195(118) |
| 4月      | 2,397(161)  | 2,531(160)  | 4,164(132)   | 60.8         | 33,723(115) | 39,721(115) |
| 5月      | 2,686(233)  | 2,825(226)  | 4,555(162)   | 62.0         | 30,469(117) | 35,970(117) |
| 6月      | 2,758(237)  | 2,905(243)  | 4,377(166)   | 66.4         | 31,955(116) | 36,894(116) |
| 7月      | 3,281(192)  | 3,582(204)  | 5,008(159)   | 71.5         | 37,518(112) | 43,282(112) |
| 8月      | 3,568(198)  | 3,877(203)  | 5,201(138)   | 74.5         | 34,727(116) | 39,607(115) |
| 9月      | 3,189(219)  | 3,400(225)  | 4,761(151)   | 71.4         | 34,626(116) | 38,581(115) |
| 10月     | 3,626(176)  | 3,899(184)  | 5,104(151)   | 76.4         | 38,162(122) | 42,167(121) |
| 11月     | 3,603(143)  | 3,854(147)  | 4,936(126)   | 78.1         | 38,056(116) | 42,474(114) |
| 12月     | 3,643(129)  | 3,885(132)  | 5,198(117)   | 74.7         | 46,370(105) | 52,204(103) |

注 1. 数字はすべて四捨五入計算。(年計と内訳が若干異なる箇所がある)  
 2. 貨物には超過手荷物及び郵便物は含まれない。  
 3. ( ) 内は対前年同月比 (%)

## (3) ローカル線

| 年月      | 項目 | 旅 客         |             |              |              | 貨 物         |             |
|---------|----|-------------|-------------|--------------|--------------|-------------|-------------|
|         |    | 旅客数<br>(千人) | 人キロ<br>(百万) | 座席キロ<br>(百万) | 座席利用率<br>(%) | 重 量<br>(トン) | トンキロ<br>(千) |
| 平成24年   |    | 48,676      | 39,459      | 64,586       | 61.1         | 256,753     | 228,281     |
| 25年     |    | 52,065      | 42,614      | 69,720       | 61.1         | 256,323     | 230,589     |
| 26年     |    | 54,642      | 45,106      | 72,490       | 62.2         | 259,296     | 234,832     |
| 27年     |    | 54,561      | 45,243      | 71,122       | 63.6         | 242,277     | 222,273     |
| 28年     |    | 55,349      | 46,140      | 69,940       | 66.0         | 234,696     | 215,288     |
| 29年     |    | 58,202      | 48,782      | 70,917       | 68.8         | 233,007     | 215,595     |
| 30年     |    | 59,648      | 50,187      | 72,284       | 69.4         | 222,317     | 204,532     |
| 令和元年    |    | 62,118      | 52,428      | 74,736       | 70.2         | 210,215     | 194,568     |
| 2年      |    | 26,511      | 22,330      | 46,672       | 47.8         | 123,960     | 111,831     |
| 3年      |    | 24,373      | 20,732      | 44,729       | 46.4         | 96,747      | 89,002      |
| 4年      |    | 44,896      | 38,694      | 68,118       | 56.8         | 119,005     | 109,472     |
| 令和3年 1月 |    | 1,116(24)   | 918(23)     | 3,192(50)    | 28.7         | 7,410(47)   | 6,533(46)   |
| 2月      |    | 894(20)     | 707(19)     | 1,639(28)    | 43.1         | 5,841(36)   | 5,007(34)   |
| 3月      |    | 1,949(76)   | 1,633(75)   | 3,164(56)    | 51.6         | 8,034(46)   | 7,071(45)   |
| 4月      |    | 1,828(325)  | 1,566(342)  | 3,885(146)   | 40.3         | 8,595(108)  | 7,849(111)  |
| 5月      |    | 1,454(508)  | 1,251(581)  | 3,269(311)   | 38.3         | 7,657(166)  | 7,233(229)  |
| 6月      |    | 1,339(148)  | 1,112(157)  | 2,960(179)   | 37.6         | 7,872(122)  | 7,551(137)  |
| 7月      |    | 2,161(131)  | 1,862(135)  | 3,884(118)   | 47.9         | 8,749(98)   | 8,762(105)  |
| 8月      |    | 2,363(136)  | 2,107(142)  | 4,728(100)   | 44.6         | 7,425(85)   | 6,866(87)   |
| 9月      |    | 1,672(90)   | 1,447(92)   | 3,820(128)   | 37.9         | 6,983(94)   | 6,378(95)   |
| 10月     |    | 2,656(104)  | 2,274(105)  | 4,040(114)   | 56.3         | 7,742(87)   | 6,916(85)   |
| 11月     |    | 3,370(112)  | 2,839(111)  | 4,695(111)   | 60.5         | 8,620(91)   | 7,860(90)   |
| 12月     |    | 3,571(158)  | 3,018(158)  | 5,452(118)   | 55.3         | 11,818(96)  | 10,977(96)  |
| 令和4年 1月 |    | 2,586(232)  | 2,199(240)  | 5,532(173)   | 39.7         | 9,723(131)  | 8,267(127)  |
| 2月      |    | 1,566(175)  | 1,306(185)  | 3,492(213)   | 37.4         | 7,606(130)  | 6,629(132)  |
| 3月      |    | 3,072(158)  | 2,644(162)  | 4,954(157)   | 53.4         | 9,884(123)  | 8,969(127)  |
| 4月      |    | 3,091(169)  | 2,646(169)  | 5,202(134)   | 50.9         | 10,492(122) | 9,777(125)  |
| 5月      |    | 3,665(252)  | 3,142(251)  | 5,924(181)   | 53.0         | 9,641(126)  | 9,061(125)  |
| 6月      |    | 3,489(261)  | 3,004(270)  | 5,670(192)   | 53.0         | 10,021(127) | 9,346(124)  |
| 7月      |    | 4,184(194)  | 3,680(198)  | 6,374(164)   | 57.7         | 10,827(124) | 10,600(121) |
| 8月      |    | 4,917(208)  | 4,351(207)  | 6,736(142)   | 64.6         | 9,284(125)  | 8,671(126)  |
| 9月      |    | 3,970(237)  | 3,442(238)  | 5,825(153)   | 59.1         | 8,727(125)  | 8,042(126)  |
| 10月     |    | 4,857(183)  | 4,213(185)  | 6,308(156)   | 66.8         | 9,884(128)  | 9,122(132)  |
| 11月     |    | 4,876(145)  | 4,119(145)  | 5,903(126)   | 69.8         | 10,189(118) | 9,415(120)  |
| 12月     |    | 4,622(129)  | 3,948(131)  | 6,196(114)   | 63.7         | 12,729(108) | 11,573(105) |

## 2 国 際

| 年月      | 項目 | 旅 客         |             |              |              | 貨 物          |              |
|---------|----|-------------|-------------|--------------|--------------|--------------|--------------|
|         |    | 旅客数<br>(千人) | 人キロ<br>(百万) | 座席キロ<br>(百万) | 座席利用率<br>(%) | 重 量<br>(トン)  | トンキロ<br>(千)  |
| 平成24年   |    | 13,997      | 61,361      | 80,901       | 75.8         | 1,139,807    | 6,096,086    |
| 25年     |    | 14,858      | 65,610      | 87,441       | 75.0         | 1,203,615    | 6,534,632    |
| 26年     |    | 16,355      | 73,608      | 98,354       | 74.8         | 1,389,219    | 7,697,096    |
| 27年     |    | 18,254      | 82,105      | 106,558      | 77.1         | 1,402,155    | 7,947,047    |
| 28年     |    | 20,505      | 90,401      | 116,748      | 77.4         | 1,528,599    | 8,412,385    |
| 29年     |    | 22,144      | 97,527      | 123,622      | 78.9         | 1,750,144    | 9,700,162    |
| 30年     |    | 23,300      | 102,440     | 128,572      | 79.7         | 1,537,020    | 8,415,188    |
| 令和元年    |    | 23,455      | 105,074     | 133,423      | 78.8         | 1,444,134    | 8,071,431    |
| 2年      |    | 4,364       | 22,545      | 47,559       | 47.4         | 1,281,993    | 7,271,886    |
| 3年      |    | 1,394       | 9,319       | 42,374       | 22.0         | 1,767,866    | 10,357,343   |
| 4年      |    | 6,793       | 42,638      | 67,747       | 62.9         | 1,550,835    | 9,098,126    |
| 令和3年 1月 |    | 92(5)       | 581(6)      | 3,206(28)    | 18.1         | 133,325(127) | 733,492(120) |
| 2月      |    | 55(4)       | 342(5)      | 2,832(27)    | 12.1         | 125,935(119) | 742,239(119) |
| 3月      |    | 77(17)      | 493(17)     | 3,480(42)    | 14.2         | 157,345(121) | 920,772(124) |
| 4月      |    | 86(166)     | 551(166)    | 3,337(217)   | 16.5         | 147,147(183) | 863,383(198) |
| 5月      |    | 93(280)     | 623(263)    | 3,398(367)   | 18.3         | 144,492(177) | 849,475(188) |
| 6月      |    | 109(254)    | 752(264)    | 3,287(314)   | 22.9         | 145,265(163) | 844,297(167) |
| 7月      |    | 126(224)    | 892(241)    | 3,585(242)   | 24.9         | 153,951(160) | 901,004(166) |
| 8月      |    | 159(241)    | 1,094(255)  | 3,587(204)   | 30.5         | 143,861(155) | 847,242(160) |
| 9月      |    | 124(200)    | 812(209)    | 3,589(180)   | 22.6         | 147,881(141) | 880,379(149) |
| 10月     |    | 119(187)    | 791(181)    | 3,819(155)   | 20.7         | 158,144(130) | 951,016(138) |
| 11月     |    | 143(163)    | 952(185)    | 3,944(143)   | 24.1         | 153,860(116) | 913,726(123) |
| 12月     |    | 211(191)    | 1,436(206)  | 4,311(130)   | 33.3         | 156,659(110) | 910,318(113) |
| 令和4年 1月 |    | 176(191)    | 1,186(204)  | 4,204(131)   | 28.2         | 141,847(106) | 835,551(114) |
| 2月      |    | 142(257)    | 895(262)    | 3,874(137)   | 23.1         | 128,005(102) | 793,117(107) |
| 3月      |    | 274(356)    | 1,727(351)  | 4,223(121)   | 40.9         | 142,780(91)  | 844,535(92)  |
| 4月      |    | 406(473)    | 2,499(454)  | 4,432(133)   | 56.4         | 129,674(88)  | 776,840(90)  |
| 5月      |    | 482(516)    | 3,091(496)  | 4,692(138)   | 65.9         | 126,042(87)  | 747,234(88)  |
| 6月      |    | 585(538)    | 3,879(516)  | 5,181(158)   | 74.9         | 130,753(90)  | 758,844(90)  |
| 7月      |    | 700(553)    | 4,619(518)  | 6,127(171)   | 75.4         | 132,387(86)  | 765,707(85)  |
| 8月      |    | 748(472)    | 4,826(441)  | 6,670(186)   | 72.4         | 126,548(88)  | 736,433(87)  |
| 9月      |    | 662(535)    | 4,244(522)  | 6,219(173)   | 68.2         | 124,923(84)  | 720,716(82)  |
| 10月     |    | 743(622)    | 4,648(588)  | 6,796(178)   | 68.4         | 126,547(80)  | 740,328(78)  |
| 11月     |    | 845(591)    | 5,039(529)  | 7,302(185)   | 69.0         | 119,473(78)  | 689,930(76)  |
| 12月     |    | 1,031(489)  | 5,983(417)  | 8,027(186)   | 74.5         | 121,856(78)  | 688,891(76)  |



付表第2表 航空輸送量推移表（年度）

1 国内定期

(1) 合計

| 年月      | 項目 | 客           |             |              |              | 貨物          |             |
|---------|----|-------------|-------------|--------------|--------------|-------------|-------------|
|         |    | 旅客数<br>(千人) | 人キロ<br>(百万) | 座席キロ<br>(百万) | 座席利用率<br>(%) | 重量<br>(トン)  | トンキロ<br>(千) |
| 平成24年度  |    | 85,996      | 77,917      | 122,322      | 63.7         | 905,751     | 945,901     |
| 25年度    |    | 92,488      | 84,144      | 130,723      | 64.4         | 934,561     | 966,524     |
| 26年度    |    | 95,197      | 86,762      | 131,538      | 66.0         | 928,757     | 959,743     |
| 27年度    |    | 96,059      | 88,214      | 129,719      | 68.0         | 918,033     | 958,747     |
| 28年度    |    | 98,124      | 90,576      | 129,445      | 70.0         | 909,426     | 959,635     |
| 29年度    |    | 102,119     | 94,427      | 130,282      | 72.5         | 904,327     | 969,469     |
| 30年度    |    | 103,903     | 96,171      | 131,600      | 73.1         | 823,357     | 880,896     |
| 令和元年度   |    | 101,873     | 94,490      | 133,364      | 70.9         | 781,345     | 834,765     |
| 2年度     |    | 33,768      | 31,543      | 68,793       | 45.9         | 428,032     | 463,969     |
| 3年度     |    | 49,695      | 46,658      | 92,479       | 50.5         | 479,889     | 527,730     |
| 4年度     |    | 90,662      | 86,382      | 129,753      | 66.6         | 549,556     | 599,286     |
| 令和3年 4月 |    | 3,315(342)  | 3,145(352)  | 7,040(152)   | 44.7         | 37,946(128) | 42,273(129) |
| 5月      |    | 2,607(434)  | 2,502(453)  | 6,072(282)   | 41.2         | 33,608(157) | 38,034(162) |
| 6月      |    | 2,502(144)  | 2,307(144)  | 5,599(166)   | 41.2         | 35,398(127) | 39,437(130) |
| 7月      |    | 3,867(129)  | 3,620(127)  | 7,031(110)   | 51.5         | 42,261(106) | 47,255(109) |
| 8月      |    | 4,163(135)  | 4,015(138)  | 8,496(101)   | 47.3         | 37,412(95)  | 41,290(96)  |
| 9月      |    | 3,126(93)   | 2,956(94)   | 6,972(126)   | 42.4         | 36,852(106) | 39,971(107) |
| 10月     |    | 4,714(104)  | 4,397(103)  | 7,422(111)   | 59.2         | 38,917(97)  | 41,828(98)  |
| 11月     |    | 5,888(113)  | 5,461(112)  | 8,603(111)   | 63.5         | 41,461(103) | 45,213(106) |
| 12月     |    | 6,387(163)  | 5,963(163)  | 9,906(116)   | 60.2         | 56,101(107) | 61,537(108) |
| 令和4年 1月 |    | 4,602(226)  | 4,255(226)  | 9,716(161)   | 43.8         | 39,605(117) | 42,512(117) |
| 2月      |    | 2,942(170)  | 2,725(174)  | 6,491(193)   | 42.0         | 35,143(115) | 38,217(115) |
| 3月      |    | 5,581(156)  | 5,312(158)  | 9,131(155)   | 58.2         | 45,185(119) | 50,164(120) |
| 令和4年 4月 |    | 5,488(166)  | 5,177(165)  | 9,366(133)   | 55.3         | 44,216(117) | 49,498(117) |
| 5月      |    | 6,351(244)  | 5,967(238)  | 10,479(173)  | 56.9         | 40,109(119) | 45,031(118) |
| 6月      |    | 6,247(250)  | 5,909(256)  | 10,047(179)  | 58.8         | 41,975(119) | 46,240(117) |
| 7月      |    | 7,465(193)  | 7,262(201)  | 11,382(162)  | 63.8         | 48,345(114) | 53,882(114) |
| 8月      |    | 8,485(204)  | 8,228(205)  | 11,937(141)  | 68.9         | 44,010(118) | 48,278(117) |
| 9月      |    | 7,159(229)  | 6,842(231)  | 10,587(152)  | 64.6         | 43,353(118) | 46,623(117) |
| 10月     |    | 8,483(180)  | 8,112(185)  | 11,412(154)  | 71.1         | 48,047(123) | 51,289(123) |
| 11月     |    | 8,479(144)  | 7,973(146)  | 10,839(126)  | 73.6         | 48,245(116) | 51,889(115) |
| 12月     |    | 8,265(129)  | 7,833(131)  | 11,395(115)  | 68.7         | 59,099(105) | 63,776(104) |
| 令和5年 1月 |    | 7,266(158)  | 6,881(162)  | 11,031(114)  | 62.4         | 41,470(105) | 44,414(104) |
| 2月      |    | 7,659(260)  | 7,307(268)  | 9,967(154)   | 73.3         | 41,225(117) | 44,312(116) |
| 3月      |    | 9,315(167)  | 8,890(167)  | 11,311(124)  | 78.6         | 49,461(109) | 54,054(108) |

(2) 幹線

| 年月      | 項目 | 客           |             |              |              | 貨物          |             |
|---------|----|-------------|-------------|--------------|--------------|-------------|-------------|
|         |    | 旅客数<br>(千人) | 人キロ<br>(百万) | 座席キロ<br>(百万) | 座席利用率<br>(%) | 重量<br>(トン)  | トンキロ<br>(千) |
| 平成24年度  |    | 36,898      | 38,121      | 57,347       | 66.5         | 650,202     | 717,460     |
| 25年度    |    | 39,353      | 40,517      | 59,438       | 68.2         | 673,343     | 731,278     |
| 26年度    |    | 40,165      | 41,277      | 58,628       | 70.4         | 673,862     | 728,278     |
| 27年度    |    | 41,509      | 42,924      | 59,199       | 72.5         | 679,189     | 739,052     |
| 28年度    |    | 42,296      | 43,935      | 59,406       | 74.0         | 675,152     | 745,058     |
| 29年度    |    | 43,655      | 45,377      | 59,153       | 76.7         | 674,118     | 756,665     |
| 30年度    |    | 43,436      | 45,271      | 58,424       | 77.5         | 603,585     | 677,820     |
| 令和元年度   |    | 42,494      | 44,381      | 58,856       | 75.4         | 573,592     | 643,142     |
| 2年度     |    | 15,000      | 15,840      | 32,045       | 49.4         | 332,055     | 378,312     |
| 3年度     |    | 22,055      | 23,034      | 41,767       | 55.1         | 377,215     | 433,473     |
| 4年度     |    | 39,417      | 42,099      | 57,977       | 72.6         | 427,291     | 486,385     |
| 令和3年 4月 |    | 1,487(367)  | 1,578(363)  | 3,155(159)   | 50.0         | 29,351(135) | 34,424(134) |
| 5月      |    | 1,154(367)  | 1,251(371)  | 2,803(254)   | 44.6         | 25,951(154) | 30,801(152) |
| 6月      |    | 1,164(139)  | 1,196(134)  | 2,639(154)   | 45.3         | 27,526(128) | 31,886(128) |
| 7月      |    | 1,706(126)  | 1,758(120)  | 3,146(102)   | 55.9         | 33,512(108) | 38,492(110) |
| 8月      |    | 1,800(134)  | 1,908(135)  | 3,768(101)   | 50.6         | 29,987(98)  | 34,424(98)  |
| 9月      |    | 1,453(96)   | 1,509(96)   | 3,152(124)   | 47.9         | 29,869(110) | 33,593(110) |
| 10月     |    | 2,058(103)  | 2,123(101)  | 3,382(107)   | 62.8         | 31,175(100) | 34,912(101) |
| 11月     |    | 2,518(115)  | 2,622(113)  | 3,908(110)   | 67.1         | 32,840(106) | 37,354(110) |
| 12月     |    | 2,816(171)  | 2,945(168)  | 4,454(114)   | 66.1         | 44,283(110) | 50,559(110) |
| 令和4年 1月 |    | 2,016(219)  | 2,057(212)  | 4,184(147)   | 49.2         | 29,883(113) | 34,244(115) |
| 2月      |    | 1,376(165)  | 1,418(166)  | 2,998(174)   | 47.3         | 27,537(112) | 31,588(112) |
| 3月      |    | 2,509(153)  | 2,669(153)  | 4,177(152)   | 63.9         | 35,302(118) | 41,195(118) |
| 令和4年 4月 |    | 2,397(161)  | 2,531(160)  | 4,164(132)   | 60.8         | 33,723(115) | 39,721(115) |
| 5月      |    | 2,686(233)  | 2,825(226)  | 4,555(162)   | 62.0         | 30,469(117) | 35,970(117) |
| 6月      |    | 2,758(237)  | 2,905(243)  | 4,377(166)   | 66.4         | 31,955(116) | 36,894(116) |
| 7月      |    | 3,281(192)  | 3,582(204)  | 5,008(159)   | 71.5         | 37,518(112) | 43,282(112) |
| 8月      |    | 3,568(198)  | 3,877(203)  | 5,201(138)   | 74.5         | 34,727(116) | 39,607(115) |
| 9月      |    | 3,189(219)  | 3,400(225)  | 4,761(151)   | 71.4         | 34,626(116) | 38,581(115) |
| 10月     |    | 3,626(176)  | 3,899(184)  | 5,104(151)   | 76.4         | 38,162(122) | 42,167(121) |
| 11月     |    | 3,603(143)  | 3,854(147)  | 4,936(126)   | 78.1         | 38,056(116) | 42,474(114) |
| 12月     |    | 3,643(129)  | 3,885(132)  | 5,198(117)   | 74.7         | 46,370(105) | 52,204(103) |
| 令和5年 1月 |    | 3,224(160)  | 3,394(165)  | 5,008(120)   | 67.8         | 31,873(107) | 35,938(105) |
| 2月      |    | 3,415(248)  | 3,634(256)  | 4,529(151)   | 80.2         | 31,735(115) | 35,911(114) |
| 3月      |    | 4,028(161)  | 4,311(162)  | 5,136(123)   | 83.9         | 38,075(108) | 43,636(106) |

注 1. 数字はすべて四捨五入計算。(年計と内訳が若干異なる箇所がある)  
 2. 貨物には超過手荷物及び郵便物は含まれない。  
 3. ( ) 内は対前年同月比 (%)

## (3) ローカル線

| 年月      | 項目 | 旅 客         |             |              |              | 貨 物         |             |
|---------|----|-------------|-------------|--------------|--------------|-------------|-------------|
|         |    | 旅客数<br>(千人) | 人キロ<br>(百万) | 座席キロ<br>(百万) | 座席利用率<br>(%) | 重量<br>(トン)  | トンキロ<br>(千) |
| 平成24年度  |    | 49,099      | 39,796      | 64,975       | 61.2         | 255,549     | 228,441     |
| 25年度    |    | 53,134      | 43,627      | 71,285       | 61.2         | 261,218     | 235,246     |
| 26年度    |    | 55,031      | 45,485      | 72,910       | 62.4         | 254,895     | 231,465     |
| 27年度    |    | 54,550      | 45,291      | 70,519       | 64.2         | 238,844     | 219,695     |
| 28年度    |    | 55,828      | 46,642      | 70,038       | 66.6         | 234,274     | 214,577     |
| 29年度    |    | 58,464      | 49,050      | 71,129       | 69.0         | 230,209     | 212,803     |
| 30年度    |    | 60,466      | 50,900      | 73,176       | 69.6         | 219,772     | 203,076     |
| 令和元年度   |    | 59,379      | 50,108      | 74,509       | 67.3         | 207,753     | 191,624     |
| 2年度     |    | 18,768      | 15,703      | 36,748       | 42.7         | 95,978      | 85,656      |
| 3年度     |    | 27,639      | 23,624      | 50,712       | 46.6         | 102,674     | 94,257      |
| 4年度     |    | 51,244      | 44,284      | 71,776       | 61.7         | 122,266     | 112,901     |
| 令和3年 4月 |    | 1,828(325)  | 1,566(342)  | 3,885(146)   | 40.3         | 8,595(108)  | 7,849(111)  |
| 5月      |    | 1,454(508)  | 1,251(581)  | 3,269(311)   | 38.3         | 7,657(166)  | 7,233(229)  |
| 6月      |    | 1,339(148)  | 1,112(157)  | 2,960(179)   | 37.6         | 7,872(122)  | 7,551(137)  |
| 7月      |    | 2,161(131)  | 1,862(135)  | 3,884(118)   | 47.9         | 8,749(98)   | 8,762(105)  |
| 8月      |    | 2,363(136)  | 2,107(142)  | 4,728(100)   | 44.6         | 7,425(85)   | 6,866(87)   |
| 9月      |    | 1,672(90)   | 1,447(92)   | 3,820(128)   | 37.9         | 6,983(94)   | 6,378(95)   |
| 10月     |    | 2,656(104)  | 2,274(105)  | 4,040(114)   | 56.3         | 7,742(87)   | 6,916(85)   |
| 11月     |    | 3,370(112)  | 2,839(111)  | 4,695(111)   | 60.5         | 8,620(91)   | 7,860(90)   |
| 12月     |    | 3,571(158)  | 3,018(158)  | 5,452(118)   | 55.3         | 11,818(96)  | 10,977(96)  |
| 令和4年 1月 |    | 2,586(232)  | 2,199(240)  | 5,532(173)   | 39.7         | 9,723(131)  | 8,267(127)  |
| 2月      |    | 1,566(175)  | 1,306(185)  | 3,492(213)   | 37.4         | 7,606(130)  | 6,629(132)  |
| 3月      |    | 3,072(158)  | 2,644(162)  | 4,954(157)   | 53.4         | 9,884(123)  | 8,969(127)  |
| 令和4年 4月 |    | 3,091(169)  | 2,646(169)  | 5,202(134)   | 50.9         | 10,492(122) | 9,777(125)  |
| 5月      |    | 3,665(252)  | 3,142(251)  | 5,924(181)   | 53.0         | 9,641(126)  | 9,061(125)  |
| 6月      |    | 3,489(261)  | 3,004(270)  | 5,670(192)   | 53.0         | 10,021(127) | 9,346(124)  |
| 7月      |    | 4,184(194)  | 3,680(198)  | 6,374(164)   | 57.7         | 10,827(124) | 10,600(121) |
| 8月      |    | 4,917(208)  | 4,351(207)  | 6,736(142)   | 64.6         | 9,284(125)  | 8,671(126)  |
| 9月      |    | 3,970(237)  | 3,442(238)  | 5,825(153)   | 59.1         | 8,727(125)  | 8,042(126)  |
| 10月     |    | 4,857(183)  | 4,213(185)  | 6,308(156)   | 66.8         | 9,884(128)  | 9,122(132)  |
| 11月     |    | 4,876(145)  | 4,119(145)  | 5,903(126)   | 69.8         | 10,189(118) | 9,415(120)  |
| 12月     |    | 4,622(129)  | 3,948(131)  | 6,196(114)   | 63.7         | 12,729(108) | 11,573(105) |
| 令和5年 1月 |    | 4,042(156)  | 3,487(159)  | 6,023(109)   | 57.9         | 9,596(99)   | 8,476(103)  |
| 2月      |    | 4,245(271)  | 3,673(281)  | 5,438(156)   | 67.5         | 9,490(125)  | 8,401(127)  |
| 3月      |    | 5,286(172)  | 4,579(173)  | 6,175(125)   | 74.1         | 11,386(115) | 10,418(116) |

## 2 国 際

| 年月      | 項目 | 旅 客         |             |              |              | 貨 物          |              |
|---------|----|-------------|-------------|--------------|--------------|--------------|--------------|
|         |    | 旅客数<br>(千人) | 人キロ<br>(百万) | 座席キロ<br>(百万) | 座席利用率<br>(%) | 重量<br>(トン)   | トンキロ<br>(千)  |
| 平成24年度  |    | 14,209      | 62,400      | 82,510       | 75.6         | 1,145,862    | 6,124,779    |
| 25年度    |    | 15,085      | 66,630      | 88,531       | 75.3         | 1,238,564    | 6,749,403    |
| 26年度    |    | 16,777      | 75,219      | 100,790      | 74.6         | 1,421,979    | 7,996,179    |
| 27年度    |    | 18,852      | 84,770      | 109,758      | 77.2         | 1,386,118    | 7,807,357    |
| 28年度    |    | 21,054      | 92,559      | 118,307      | 78.2         | 1,603,172    | 8,777,305    |
| 29年度    |    | 22,387      | 98,805      | 125,119      | 79.0         | 1,763,226    | 9,828,688    |
| 30年度    |    | 23,396      | 102,841     | 129,469      | 79.4         | 1,446,565    | 7,889,818    |
| 令和元年度   |    | 21,434      | 98,602      | 131,464      | 75.0         | 1,459,081    | 8,207,700    |
| 2年度     |    | 798         | 5,106       | 26,816       | 19.0         | 1,358,562    | 7,693,679    |
| 3年度     |    | 1,761       | 11,712      | 45,157       | 25.9         | 1,763,893    | 10,434,043   |
| 4年度     |    | 9,514       | 57,025      | 79,658       | 71.6         | 1,471,049    | 8,539,084    |
| 令和3年 4月 |    | 86(166)     | 551(166)    | 3,337(217)   | 16.5         | 147,147(183) | 863,383(198) |
| 5月      |    | 93(280)     | 623(263)    | 3,398(367)   | 18.3         | 144,492(177) | 849,475(188) |
| 6月      |    | 109(254)    | 752(264)    | 3,287(314)   | 22.9         | 145,265(163) | 844,297(167) |
| 7月      |    | 126(224)    | 892(241)    | 3,585(242)   | 24.9         | 153,951(160) | 901,004(166) |
| 8月      |    | 159(241)    | 1,094(255)  | 3,587(204)   | 30.5         | 143,861(155) | 847,242(160) |
| 9月      |    | 124(200)    | 812(209)    | 3,589(180)   | 22.6         | 147,881(141) | 880,379(149) |
| 10月     |    | 119(187)    | 791(181)    | 3,819(155)   | 20.7         | 158,144(130) | 951,016(138) |
| 11月     |    | 143(163)    | 952(185)    | 3,944(143)   | 24.1         | 153,860(116) | 913,726(123) |
| 12月     |    | 211(191)    | 1,436(206)  | 4,311(130)   | 33.3         | 156,659(110) | 910,318(113) |
| 令和4年 1月 |    | 176(191)    | 1,186(204)  | 4,204(131)   | 28.2         | 141,847(106) | 835,551(114) |
| 2月      |    | 142(257)    | 895(262)    | 3,874(137)   | 23.1         | 128,005(102) | 793,117(107) |
| 3月      |    | 274(356)    | 1,727(351)  | 4,223(121)   | 40.9         | 142,780(91)  | 844,535(92)  |
| 令和4年 4月 |    | 406(473)    | 2,499(454)  | 4,432(133)   | 56.4         | 129,674(88)  | 776,840(90)  |
| 5月      |    | 482(516)    | 3,091(496)  | 4,692(138)   | 65.9         | 126,042(87)  | 747,234(88)  |
| 6月      |    | 585(538)    | 3,879(516)  | 5,181(158)   | 74.9         | 130,753(90)  | 758,844(90)  |
| 7月      |    | 700(553)    | 4,619(518)  | 6,127(171)   | 75.4         | 132,387(86)  | 765,707(85)  |
| 8月      |    | 748(472)    | 4,826(441)  | 6,670(186)   | 72.4         | 126,548(88)  | 736,433(87)  |
| 9月      |    | 662(535)    | 4,244(522)  | 6,219(173)   | 68.2         | 124,923(84)  | 720,716(82)  |
| 10月     |    | 743(622)    | 4,648(588)  | 6,796(178)   | 68.4         | 126,547(80)  | 740,328(78)  |
| 11月     |    | 845(591)    | 5,039(529)  | 7,302(185)   | 69.0         | 119,473(78)  | 689,930(76)  |
| 12月     |    | 1,031(489)  | 5,983(417)  | 8,027(186)   | 74.5         | 121,856(78)  | 688,891(76)  |
| 令和5年 1月 |    | 1,062(604)  | 5,927(500)  | 8,204(195)   | 72.2         | 101,246(71)  | 587,070(70)  |
| 2月      |    | 996(703)    | 5,347(597)  | 7,463(193)   | 71.6         | 106,229(83)  | 609,883(77)  |
| 3月      |    | 1,255(458)  | 6,922(401)  | 8,545(202)   | 81.0         | 125,371(88)  | 717,208(85)  |

付表第3表 国内定期航空累年表(暦年)

| 項目<br>年     | 運航<br>キロメートル | 運航時間<br>(時:分) | 旅客数<br>(人)  | 旅客             |                 |              | 重量<br>貨物<br>(kg) | トンキロメートル(千) |           |        |         |           | 利用可能<br>千トンキロメートル | 重量利用率<br>(%) |
|-------------|--------------|---------------|-------------|----------------|-----------------|--------------|------------------|-------------|-----------|--------|---------|-----------|-------------------|--------------|
|             |              |               |             | 人キロメートル<br>(千) | 座席キロメートル<br>(千) | 座席利用率<br>(%) |                  | 旅客          | 貨物        | 超過手荷物  | 郵便物     | 計         |                   |              |
| 平成12年(2000) | 480,695,802  | 848514:24     | 92,927,944  | 79,798,542     | 125,708,999     | 63.5         | 927,571,551      | 5,984,891   | 905,482   | 621    | 166,372 | 7,057,365 | 15,397,066        | 45.8         |
| 13年(2001)   | 489,782,465  | 863909:04     | 94,208,810  | 80,986,026     | 126,786,964     | 63.9         | 857,513,111      | 6,073,952   | 837,117   | 655    | 173,626 | 7,085,350 | 15,558,127        | 45.5         |
| 14年(2002)   | 498,480,635  | 874737:40     | 95,655,333  | 83,010,133     | 128,189,829     | 64.8         | 830,655,206      | 6,225,760   | 818,035   | 717    | 173,135 | 7,217,648 | 15,689,906        | 46.0         |
| 15年(2003)   | 519,275,755  | 906690:08     | 96,685,316  | 84,306,530     | 132,539,708     | 63.6         | 850,234,499      | 6,322,990   | 840,819   | 747    | 170,092 | 7,334,648 | 16,164,359        | 45.4         |
| 16年(2004)   | 517,051,659  | 904613:31     | 93,766,770  | 81,766,517     | 129,281,576     | 63.2         | 880,464,878      | 6,132,489   | 870,892   | 880    | 186,546 | 7,190,808 | 17,852,910        | 40.3         |
| 17年(2005)   | 527,104,292  | 927584:33     | 94,419,533  | 83,063,332     | 129,061,193     | 64.4         | 885,615,270      | 6,229,750   | 874,595   | 909    | 194,583 | 7,299,837 | 18,157,188        | 40.2         |
| 18年(2006)   | 555,392,832  | 976107:56     | 96,335,563  | 85,161,400     | 132,219,182     | 64.4         | 927,709,570      | 6,387,105   | 914,971   | 1,030  | 204,382 | 7,507,489 | 18,988,578        | 39.5         |
| 19年(2007)   | 559,616,583  | 979763:48     | 95,538,602  | 84,767,306     | 132,137,805     | 64.2         | 950,337,443      | 6,357,548   | 944,803   | 986    | 198,306 | 7,501,643 | 19,187,866        | 39.1         |
| 20年(2008)   | 554,535,973  | 973739:32     | 92,887,848  | 82,870,109     | 128,313,313     | 64.6         | 1,000,831,719    | 6,215,258   | 1,008,288 | 965    | 99,137  | 7,323,648 | 18,606,178        | 39.4         |
| 21年(2009)   | 544,494,742  | 954680:57     | 83,947,988  | 75,206,400     | 122,746,048     | 61.3         | 945,887,096      | 5,640,480   | 959,229   | 999    | 61,907  | 6,662,615 | 17,675,550        | 37.7         |
| 22年(2010)   | 548,444,056  | 962983:54     | 84,367,025  | 75,759,408     | 117,354,856     | 64.6         | 960,539,192      | 5,681,956   | 992,904   | 1,634  | 60,303  | 6,736,797 | 16,928,303        | 39.8         |
| 23年(2011)   | 554,156,367  | 975141:15     | 77,588,832  | 69,692,038     | 111,407,074     | 62.6         | 895,813,647      | 5,226,903   | 928,829   | 2,215  | 60,458  | 6,218,405 | 15,912,983        | 39.1         |
| 24年(2012)   | 607,933,799  | 1069199:39    | 84,939,288  | 76,764,672     | 121,095,450     | 63.4         | 905,793,861      | 5,757,351   | 940,049   | 6,981  | 60,047  | 6,764,427 | 17,348,559        | 39.0         |
| 25年(2013)   | 656,587,038  | 1144421:10    | 90,942,402  | 82,713,298     | 129,240,734     | 64.0         | 924,204,206      | 6,203,498   | 961,824   | 18,131 | 62,749  | 7,246,203 | 18,416,972        | 39.3         |
| 26年(2014)   | 678,832,124  | 1177817:31    | 94,504,500  | 86,148,872     | 131,043,944     | 65.7         | 936,625,566      | 6,461,166   | 964,661   | 23,951 | 63,723  | 7,513,501 | 18,666,408        | 40.3         |
| 27年(2015)   | 681,945,100  | 1190659:57    | 95,870,474  | 87,912,731     | 130,309,711     | 67.5         | 919,355,863      | 6,593,455   | 960,449   | 31,239 | 65,179  | 7,650,323 | 17,073,110        | 44.8         |
| 28年(2016)   | 682,890,250  | 1194218:37    | 97,203,255  | 89,589,278     | 129,191,858     | 69.3         | 904,890,155      | 6,719,196   | 948,503   | 32,745 | 64,358  | 7,764,803 | 15,594,062        | 49.8         |
| 29年(2017)   | 689,723,341  | 1206511:27    | 101,754,609 | 94,018,919     | 130,170,785     | 72.2         | 916,663,204      | 7,051,419   | 984,412   | 33,495 | 62,863  | 8,132,189 | 15,717,911        | 51.7         |
| 30年(2018)   | 690,566,330  | 1225492:46    | 102,999,343 | 95,345,744     | 130,591,551     | 73.0         | 840,645,725      | 7,150,931   | 899,146   | 35,453 | 60,355  | 8,145,885 | 15,798,726        | 51.6         |
| 令和元年(2019)  | 703,720,834  | 1243318:55    | 106,776,792 | 99,006,107     | 134,232,870     | 73.8         | 791,799,815      | 7,425,458   | 846,085   | 39,175 | 58,393  | 8,369,112 | 16,164,339        | 51.8         |
| 2年(2020)    | 479,559,815  | 835600:10     | 46,740,114  | 43,645,327     | 85,236,927      | 51.2         | 500,721,115      | 3,273,400   | 540,447   | 22,968 | 48,137  | 3,884,952 | 9,992,221         | 38.9         |
| 3年(2021)    | 480,172,785  | 829669:09     | 43,923,036  | 41,186,058     | 82,440,391      | 50.0         | 462,104,200      | 3,088,955   | 508,171   | 27,233 | 48,294  | 3,672,653 | 9,497,925         | 38.7         |
| 4年(2022)    | 683,868,234  | 1194052:50    | 79,547,699  | 75,596,633     | 122,782,136     | 61.6         | 537,333,678      | 5,669,748   | 587,398   | 53,766 | 48,802  | 6,359,714 | 14,221,882        | 44.7         |

付表第4表 国際航空累年表(暦年)

| 項目<br>年     | 運航<br>キロメートル | 運航時間<br>(時:分) | 旅客数<br>(人) | 旅客             |                 |              | 重量<br>(kg)    | トンキロメートル(千) |            |        |         |            | 利用可能<br>千トンキロメートル | 重量利用率<br>(%) |
|-------------|--------------|---------------|------------|----------------|-----------------|--------------|---------------|-------------|------------|--------|---------|------------|-------------------|--------------|
|             |              |               |            | 人キロメートル<br>(千) | 座席キロメートル<br>(千) | 座席利用率<br>(%) |               | 旅客          | 貨物         | 超過手荷物  | 郵便物     | 計          |                   |              |
| 平成12年(2000) | 461,076,706  | 601241:46     | 19,249,231 | 96,828,547     | 130,758,031     | 74.1         | 1,188,043,259 | 8,988,956   | 7,388,987  | 17,285 | 248,819 | 16,644,047 | 23,326,738        | 71.4         |
| 13年(2001)   | 439,349,767  | 577239:18     | 17,480,569 | 84,632,303     | 123,071,986     | 68.8         | 1,030,297,745 | 7,855,256   | 6,350,308  | 15,804 | 252,513 | 14,473,881 | 22,317,549        | 64.9         |
| 14年(2002)   | 438,431,272  | 583199:20     | 17,878,241 | 85,728,574     | 119,663,166     | 71.6         | 1,185,158,570 | 7,958,027   | 6,999,431  | 14,731 | 261,049 | 15,233,238 | 22,388,514        | 68.0         |
| 15年(2003)   | 430,647,574  | 573030:55     | 14,593,441 | 72,816,737     | 112,603,942     | 64.7         | 1,218,720,961 | 6,774,796   | 7,103,494  | 12,758 | 277,804 | 14,168,852 | 21,851,641        | 64.8         |
| 16年(2004)   | 456,498,740  | 614022:09     | 17,703,583 | 83,209,063     | 119,200,188     | 69.8         | 1,332,741,911 | 7,746,476   | 7,616,098  | 14,054 | 273,554 | 15,650,182 | 22,868,469        | 68.4         |
| 17年(2005)   | 469,374,500  | 637016:50     | 17,908,934 | 83,127,129     | 119,413,674     | 69.6         | 1,318,713,486 | 7,724,443   | 7,711,231  | 12,811 | 281,071 | 15,729,556 | 23,592,187        | 66.7         |
| 18年(2006)   | 453,761,062  | 616778:00     | 17,390,500 | 80,293,106     | 110,992,147     | 72.3         | 1,309,460,259 | 7,458,736   | 8,096,970  | 9,821  | 272,960 | 15,838,487 | 24,077,515        | 65.8         |
| 19年(2007)   | 463,684,141  | 637563:49     | 17,755,587 | 78,725,611     | 109,123,058     | 72.1         | 1,350,408,295 | 7,348,527   | 8,599,976  | 7,772  | 305,300 | 16,261,575 | 24,856,801        | 65.4         |
| 20年(2008)   | 472,715,459  | 652355:09     | 16,424,860 | 72,804,737     | 107,431,698     | 67.8         | 1,313,860,684 | 6,767,729   | 7,450,607  | 7,108  | 318,697 | 14,544,141 | 22,733,015        | 64.0         |
| 21年(2009)   | 431,619,094  | 597696:41     | 15,387,638 | 67,199,554     | 96,603,861      | 69.6         | 1,165,159,992 | 6,234,775   | 6,065,409  | 10,251 | 302,993 | 12,613,428 | 19,540,457        | 64.6         |
| 22年(2010)   | 396,125,177  | 547957:58     | 14,564,837 | 63,352,378     | 82,883,610      | 76.4         | 1,322,916,166 | 5,891,556   | 6,657,999  | 7,967  | 325,094 | 12,882,616 | 17,828,529        | 72.3         |
| 23年(2011)   | 383,617,894  | 532043:02     | 12,158,190 | 53,039,476     | 75,539,718      | 70.2         | 1,057,344,720 | 4,942,646   | 5,627,268  | 6,467  | 315,754 | 10,892,135 | 16,074,984        | 67.8         |
| 24年(2012)   | 416,030,806  | 578540:01     | 13,996,857 | 61,361,325     | 80,900,624      | 75.8         | 1,139,806,504 | 5,692,302   | 6,096,086  | 8,957  | 317,309 | 12,114,654 | 17,199,584        | 70.4         |
| 25年(2013)   | 447,939,373  | 618709:19     | 14,858,226 | 65,610,174     | 87,441,436      | 75.0         | 1,203,615,235 | 6,116,968   | 6,534,632  | 18,325 | 357,833 | 13,027,758 | 19,590,918        | 66.5         |
| 26年(2014)   | 511,607,683  | 702023:11     | 16,354,768 | 73,607,561     | 98,354,095      | 74.8         | 1,389,219,018 | 6,845,607   | 7,697,096  | 28,639 | 389,172 | 14,960,514 | 21,084,205        | 71.0         |
| 27年(2015)   | 553,161,698  | 759555:06     | 18,253,859 | 82,104,586     | 106,558,497     | 77.1         | 1,402,154,973 | 7,586,512   | 7,947,047  | 38,917 | 390,602 | 15,963,078 | 22,495,522        | 71.0         |
| 28年(2016)   | 608,515,036  | 838657:16     | 20,504,669 | 90,400,748     | 116,747,970     | 77.4         | 1,528,598,809 | 8,312,351   | 8,412,385  | 54,699 | 432,880 | 17,212,315 | 24,602,228        | 70.0         |
| 29年(2017)   | 647,135,663  | 890786:58     | 22,143,724 | 97,526,895     | 123,622,032     | 78.9         | 1,750,143,726 | 8,992,513   | 9,700,162  | 70,578 | 425,986 | 19,189,239 | 25,804,542        | 74.4         |
| 30年(2018)   | 647,353,924  | 890732:56     | 23,299,586 | 102,439,982    | 128,571,576     | 79.7         | 1,537,019,759 | 9,474,984   | 8,415,188  | 70,876 | 387,925 | 18,348,973 | 25,726,008        | 71.3         |
| 令和元年(2019)  | 662,807,593  | 911455:16     | 23,455,226 | 105,074,256    | 133,422,804     | 78.8         | 1,444,133,958 | 10,611,548  | 8,071,431  | 61,034 | 316,566 | 19,060,579 | 30,779,307        | 61.9         |
| 2年(2020)    | 353,211,774  | 466291:14     | 4,363,768  | 22,544,774     | 47,558,897      | 47.4         | 1,281,992,916 | 2,328,965   | 7,276,480  | 12,840 | 251,651 | 9,869,936  | 17,333,007        | 56.9         |
| 3年(2021)    | 434,359,559  | 568592:42     | 1,394,076  | 9,319,051      | 42,374,307      | 22.0         | 1,767,865,606 | 869,691     | 10,357,343 | 5,684  | 266,217 | 11,498,935 | 18,999,070        | 60.5         |
| 4年(2022)    | 469,029,313  | 621505:26     | 6,792,735  | 42,638,109     | 67,746,821      | 62.9         | 1,550,835,314 | 3,983,640   | 9,098,126  | 14,071 | 215,399 | 13,311,236 | 20,160,831        | 66.0         |

令和5年6月29日

**航空輸送統計年報 令和4年(2022年)**

編集発行者

国土交通省総合政策局情報政策課交通経済統計調査室

東京都千代田区霞が関2丁目1番2号

中央合同庁舎第2号館