

統計図表

Diagrams and Maps

各才別年令構成図—全国

POPULATION BY AGE AND SEX FOR ALL JAPAN

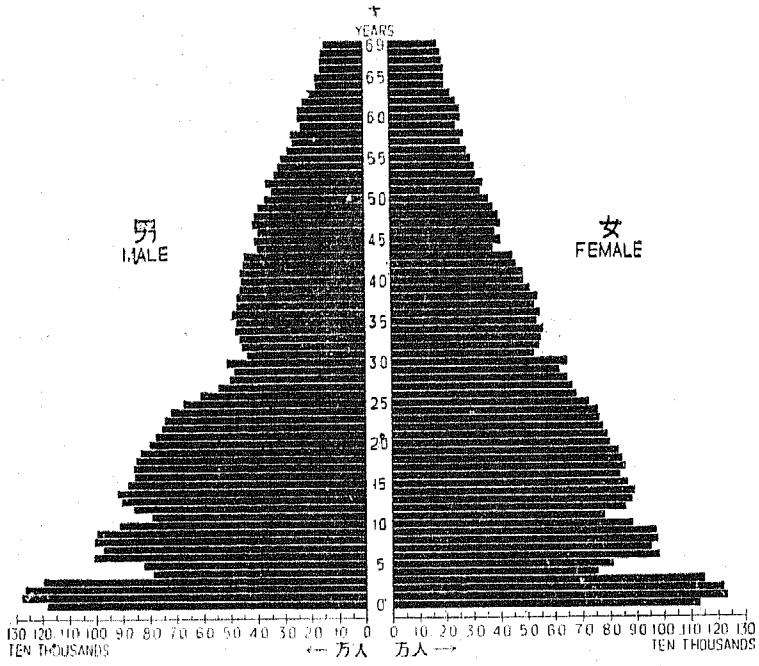

各才別年令構成図—市部, 郡部

POPULATION BY AGE AND SEX FOR ALL SHI AND ALL GUN

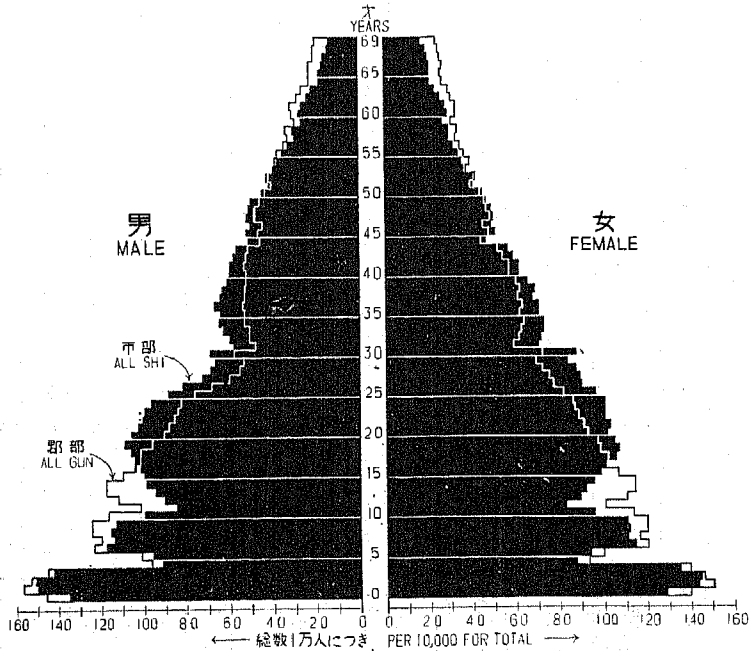

年齢及び男女別 6-24 才の在学者数の割合—全国

PERCENT DISTRIBUTION OF PERSONS ATTENDING SCHOOL AMONG THE POPULATION 6 TO 24 YEARS OLD BY AGE AND SEX FOR ALL JAPAN

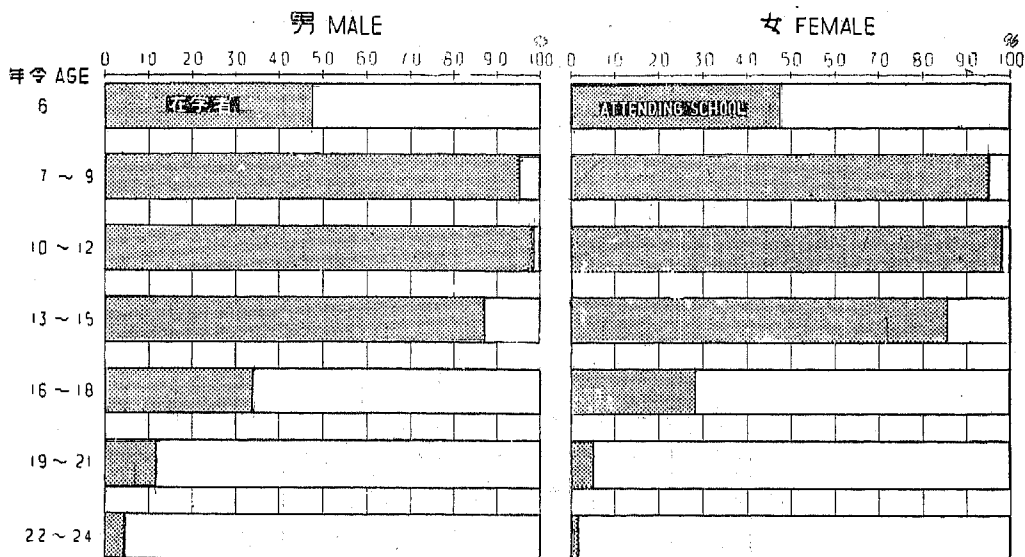

25才以上人口の在学年数別割合—全国, 市部, 郡部

PERCENT DISTRIBUTION OF PERSONS 25 YEARS OLD AND OVER BY YEARS OF SCHOOL COMPLETED FOR ALL JAPAN, ALL SHI AND ALL GUN

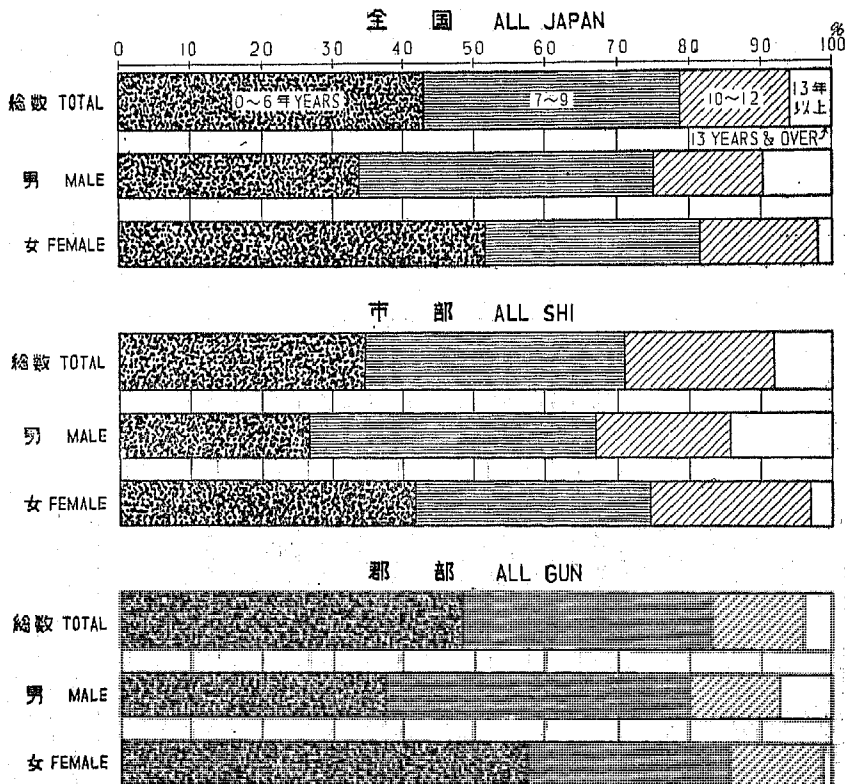

世帯人員別世帯数の割合—全国、市部、郡部

PERCENT DISTRIBUTION OF HOUSEHOLDS BY NUMBER OF HOUSEHOLD MEMBERS FOR ALL JAPAN, ALL SHI AND ALL GUN

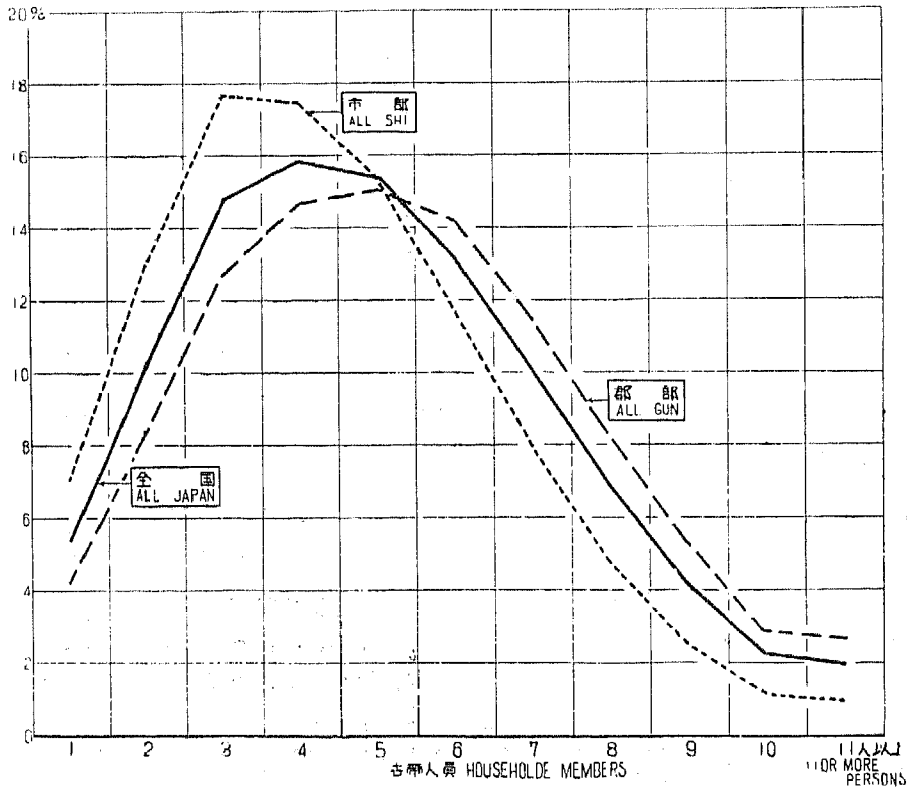

住宅の種別及び所有関係別世帯数の割合—全国、市部、郡部

PERCENT DISTRIBUTION OF HOUSEHOLDS BY KIND OF LIVING QUARTERS AND TENURE FOR ALL JAPAN, ALL SHI AND ALL GUN

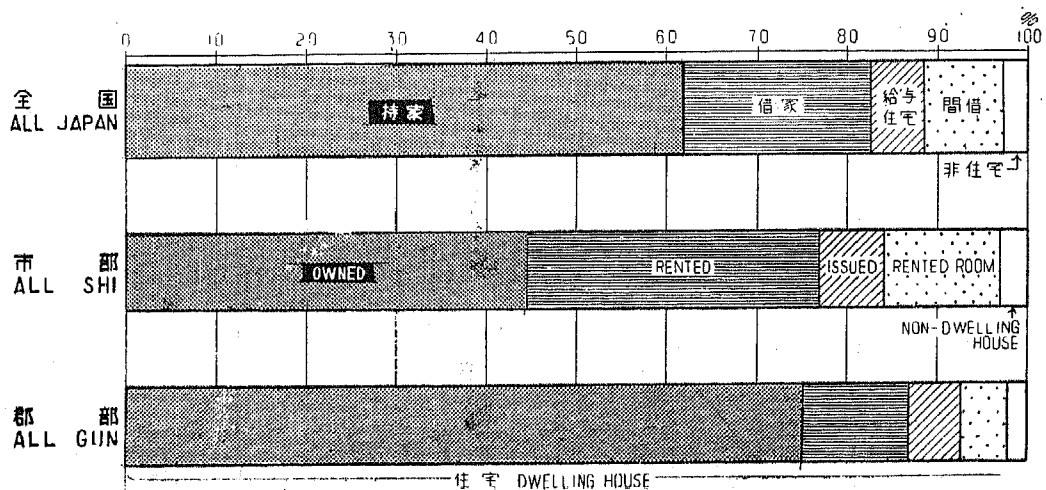

一人当り畳数—都道府県

NUMBER OF TATAMI PER 1 PERSON FOR EACH PREFECTURE

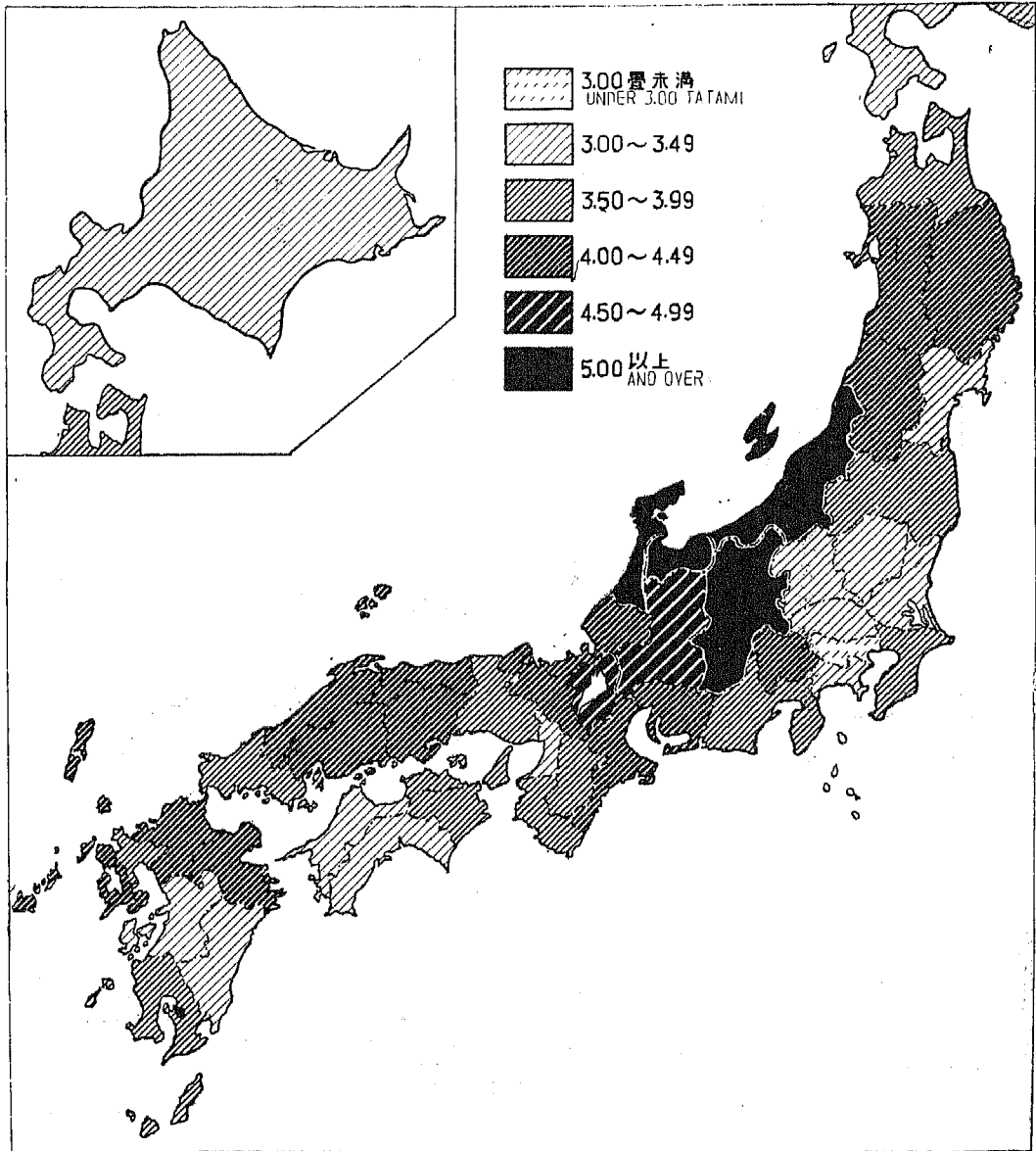

年令別 15 才以上日本人女子 1 000 人に対する子供の数—全国, 市部, 郡部
 NUMBER OF CHILDREN EVER BORN PER 1 000 JAPANESE WOMEN 15 YEARS
 OLD AND OVER BY AGE FOR ALL JAPAN, ALL SHI AND ALL GUN

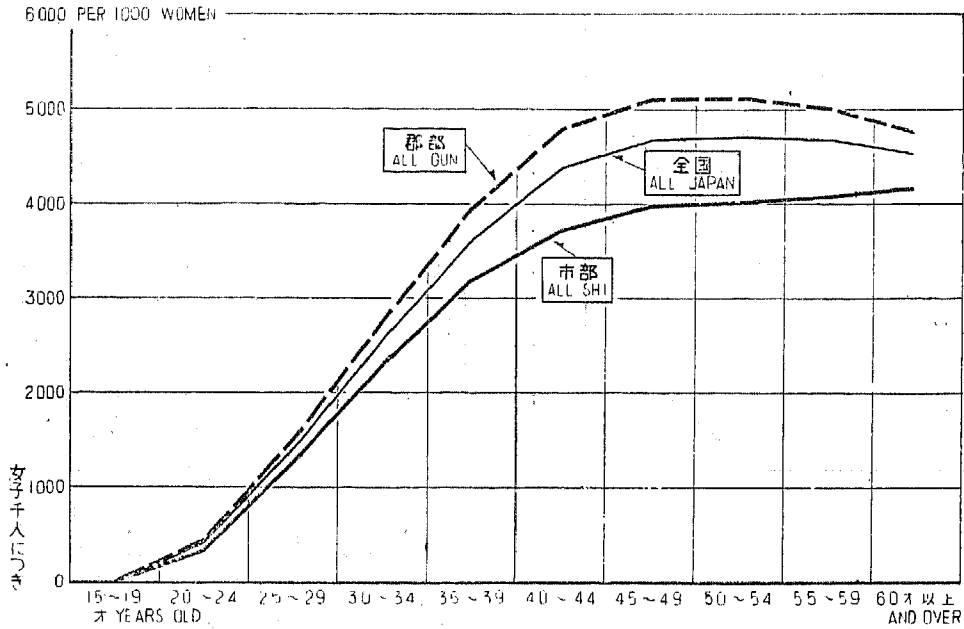

結婚の継続年数及び年令別 15 才以上初婚日本人女子の子供の数—全国
 NUMBER OF CHILDREN EVER BORN TO JAPANESE WOMEN MARRIED ONCE 15 YEARS
 OLD AND OVER BY DURATION OF MARRIAGE AND AGE FOR ALL JAPAN

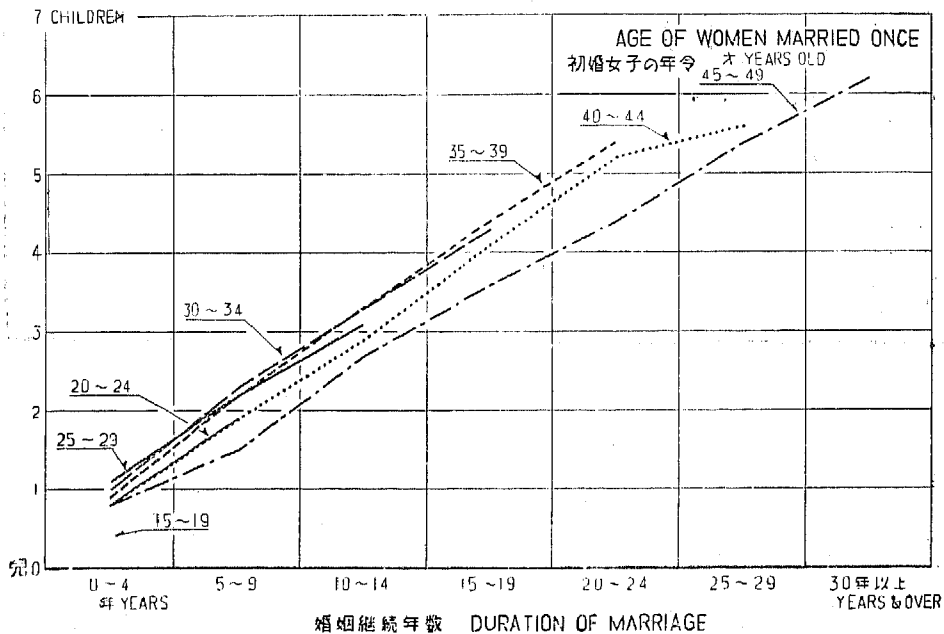

15才以上既婚日本人女子1人当り平均出生兒数—都道府県
NUMBER OF CHILDREN PER 1 JAPANESE WOMAN EVER MARRIED
15 YEARS OLD AND OVER FOR EACH PREFECTURE

