

平成 17 年基準

2005 BASE YEAR

鉦工業指数年報

YEARBOOK OF INDICES OF INDUSTRIAL PRODUCTION

平成 21 年版

2009

經濟産業省經濟産業政策局調査統計部

Research and Statistics Department
Economic and Industrial Policy Bureau
Ministry of Economy, Trade and Industry

序

経済産業省は、我が国鉱工業の活動状況を明らかにすることを目的に、鉱工業生産指数をはじめとする各種指数を作成し、毎月「生産・出荷・在庫指数速報」、「生産・出荷・在庫指数確報」などによって公表しております。また、年間補正及び季節指数の改定を行った上で1年間の成果をとりまとめ、毎年「鉱工業指数年報」として公表しております。

今回、平成20年の最終数値を基に、「鉱工業指数年報（平成21年版）」を公表いたします。本年報には、指数の解説や業種別、財別の図表も掲載しております。本年報が、我が国鉱工業活動の現状把握などに役立つことを期待しております。

本年報の発行に当たり、毎月の統計作成に御協力を頂いております関係の方々に対し、厚くお礼申し上げます。

平成21年6月

経済産業省経済産業政策局調査統計部長

野 中 哲 昌

June, 2009

FOREWORD

For the purpose of indicating industrial trends, the Ministry of Economy, Trade and Industry (METI) has been compiling various kinds of indices on industrial production activities, such as the Indices of Industrial Production, and publishing them in monthly reports such as "Preliminary Report on Indices of Industrial Production, Shipments and Inventory" and "Revised Report on Indices of Industrial Production, Shipments and Inventory." "Yearbook of the Indices of Industrial Production" is published annually after the revision of all the indices as well as seasonal indices.

This 2009 edition of "Yearbook of Indices of Industrial Production" (base year 2005) features fixed indices for 2008. Useful explanations and charts (by industry and by use of goods) are also included.

We hope that the contents of this yearbook will be widely utilized as reliable economic statistics that reflect industrial trends.

Last but not least, I would like to thank all the people who contribute to our monthly survey.

Tetsuaki Nonaka
Director-General
Research and Statistics Department
Economic and Industrial Policy Bureau
Ministry of Economy, Trade and Industry

目 次

序

利用上の注意	1
鉱工業指数について	7
1. 採用品目数	
(1) 生産指数及び生産者出荷指数	24
(2) 生産者製品在庫指数	25
(3) 生産者製品在庫率指数	26
(4) 稼働率指数及び生産能力指数	27
2. 業種別及び特殊分類別ウェイト	
(1) 生産指数（付加価値額ウェイト）	28
(2) 生産指数（生産額ウェイト）	29
(3) 生産者出荷指数	30
(4) 生産者製品在庫指数	31
(5) 生産者製品在庫率指数	32
(6) 財別（用途別）指数	33
(7) 稼働率指数及び生産能力指数	34
(8) 製造工業生産予測指数	35
3. 業種別及び品目別ウェイト	
(1) 生産指数（付加価値額ウェイト、生産額ウェイト）、生産者出荷指数、 生産者製品在庫指数及び生産者製品在庫率指数	36
(2) 稼働率指数及び生産能力指数	48
4. 業種別及び特殊分類別図表	
(1) 生産指数、生産者出荷指数、 生産者製品在庫指数及び生産者製品在庫率指数	52

(2) 稼働率指数及び生産能力指数	65
(3) 製造工業生産予測指数	65
5. 業種別及び特殊分類別指数	
(1) 生産指数（付加価値額ウェイト）	66
(2) 生産指数（生産額ウェイト）	92
(3) 生産者出荷指数	118
(4)-1 生産者製品在庫指数（末）	144
(4)-2 生産者製品在庫指数（平均）	170
(5) 生産者製品在庫率指数	196
(6) 稼働率指数	222
(7) 生産能力指数（末及び平均）	226
(8)-1 製造工業生産予測指数（指数）	230
(8)-2 製造工業生産予測指数（実現率及び予測修正率）	234
6. 業種別及び特殊分類別季節指数	
(1) 生産指数（付加価値額ウェイト）及び生産指数（生産額ウェイト）	236
(2) 生産者出荷指数、生産者製品在庫指数及び生産者製品在庫率指数	262
(3) 稼働率指数	288
(4) 製造工業生産予測指数	290

CONTENTS

FOREWORD

REMARKS	1
OUTLINE OF THE INDICES OF INDUSTRIAL PRODUCTION	7

1.List of Selected Items

(1) Indices of Industrial Production and Producer's Shipments	24
(2) Indices of Producer's Inventory of Finished Goods	25
(3) Indices of Producer's Inventory Ratio of Finished Goods	26
(4) Indices of Operating Ratio and Production Capacity	27

2.Weight by Industry and Use of Goods

(1) Indices of Industrial Production(Value Added Weights).....	28
(2) Indices of Industrial Production(Production Weights).....	29
(3) Indices of Producer's Shipments	30
(4) Indices of Producer's Inventory of Finished Goods	31
(5) Indices of Producer's Inventory Ratio of Finished Goods	32
(6) Indices of Use of Goods	33
(7) Indices of Operating Ratio and Production Capacity	34
(8) Survey of Production Forecast	35

3.Weight by Industry and Item

(1) Indices of Industrial Production(both value added and production weights), Producer's Shipments, Producer's Inventory of Finished Goods and Producer's Inventory Ratio of Finished Goods	36
(2) Indices of Operating Ratio and Production Capacity	48

4.Chart by Industry and by Use of Goods

(1) Indices of Industrial Production, Producer's Shipments, Producer's Inventory of Finished Goods and Producer's Inventory Ratio of Finished Goods	52
(2) Indices of Operating Ratio and Production Capacity	65

(3) Indices of Production Forecast	65
--	----

5.Indices by Industry and by Use of Goods

(1) Indices of Industrial Production(Value Added Weights).....	66
(2) Indices of Industrial Production(Production Weights).....	92
(3) Indices of Producer's Shipments	118
(4)-1 Indices of Producer's Inventory of Finished Goods(End).....	144
(4)-2 Indices of Producer's Inventory of Finished Goods(Average).....	170
(5) Indices of Producer's Inventory Ratio of Finished Goods	196
(6) Indices of Operating Ratio	222
(7) Indices of Production Capacity(End and Average).....	226
(8)-1 Indices of Production Forecast(Indices).....	230
(8)-2 Indices of Production Forecast(Realization Ratio, Amendment Ratio)	234

6.Seasonal Indices by Industry and by Use of Goods

(1) Indices of Industrial Production(Value Added Weights , Production Weights).....	236
(2) Indices of Producer's Shipments , Indices of Producer's Inventory of Finished Goods and Indices of Producer's Inventory Ratio of Finished Goods	262
(3) Indices of Operating Ratio	288
(4) Indices of Production Forecast	290

利用上の注意

1. 本書は、経済産業省作成の鉱工業関連指数について、平成20年1月から平成21年3月までの月別、平成16年以降の四半期別、年別及び年度別の指数を集録したものである。
2. 指数の種類、ウェイト算定基準、採用品目数及び公表時期は、次のとおりである。

指数の種類	ウェイト算定基準	採用品目数	公表時期
生産指数(付加価値額ウェイト)	付 加 価 値 額	4 9 6	速報 翌月27日頃
生産指数(生産額ウェイト)	生 産 額	4 9 6	
生産者出荷指数	出 荷 額	4 9 6	
生産者製品在庫指数	在 庫 額	3 5 8	確報 翌々月15日頃
生産者製品在庫率指数	在 庫 額	3 4 2	
稼働率指数	付 加 価 値 額	1 6 3	翌々月15日頃
生産能力指数	生産能力付加価値評価額	1 6 3	
製造工業生産予測指数	付 加 価 値 額	1 9 5	調査月の27日頃

3. 指数の基準時は平成17年である。
4. 指数値は、暦年別、年度別、四半期別及び月別に計算している。
なお、四半期別の1期とは1～3月期、2期とは4～6月期、3期とは7～9月期、4期とは10～12月期のことである。
5. 季節調整済指数とは、季節指数で原指数を割ることによって季節変動分を除去した系列のことである。季節調整は、鉱工業、製造工業、業種分類及び特殊分類毎に季節指数を作成して行っている。ただし、生産能力指数については、季節調整の必要がないので行っていない。
季節指数は、平成14年1月から平成20年12月までの7年間で算出している。

(1) 手法

鉱工業指数の季節調整は、米国商務省センサス局が開発したセンサス局法(X-12-ARIMA)を用い、季節要因に加え、曜日・祝祭日要因及びうるう年要因により調整を行っている

(在庫、在庫率指数については、季節要因のみ)。

$$\text{季節調整済指数} = \text{原指数} \div (\text{季節指数} \times \text{曜日} \cdot \text{祝祭日} \cdot \text{うるう年指数})$$

(2) 鉱工業指数におけるX-12-ARIMAのスペックファイル等について

使用しているスペックファイルの見本は、以下のとおり。なお、レベルシフト、異常値処理などの該当はない。

```
series { start = 2002.1
        span = (2002.1,2008.12)
        decimals = 1 }
transform { function = log }
arima { model = (2 1 0)(0 1 1) }
regression { variables = (td1nolpyear lpyear)      在庫・在庫率指数の場合は、
        save = (td hol)                          regressionの { } 内を削除
        user = (jap-hol)
        usertype = holiday
        start = 2002.1
        file = "xxxxxxxxxxxxxxxxxxxxxxx" }
forecast { maxlead = 12 }
estimate { save = ( mdl )
        maxiter = 500 }
x11 { print = (none + d10 +d11 +d16)
        save = (d10 d11 d16)
        seasonalma=x11default }
```

(3) 季節指数等の運用

平成15年から19年までの季節指数は、平成17年基準改定時に確定した。

平成20年の季節指数は、上記のスペックファイルにより算出した。

平成21年1月以降の季節指数は、暫定季節調整方式を採用している。具体的には、平成20年の季節指数を適用している。これに対し、曜日・祝祭日・うるう年指数は、暫定方式を採らず、上記(2)で推計されたパラメータとカレンダーから計算して利用している。

6. 平成20年以降の原指数及び季節調整済指数は、20年の年間補正後の数値である。
なお、平成21年1月～3月、21年 期、20年度の数値については、21年の年間補正により若干変更される場合がある。
7. 生産者製品在庫指数、生産能力指数については、末値と平均値を併記した。
8. 本書「6.業種別及び特殊分類別季節指数」における季節指数とは、「季節指数×曜日・祝祭日・うるう年指数」をいう（生産者製品在庫、在庫率指数を除く）。

本年報は再生紙を使用しております。

REMARKS

1. This book contains Indices of Industrial Production (IIP) compiled by the Ministry of Economy, Trade and Industry (METI), for the months from January 2008 to March 2009 and for the quarters, calendar years, and fiscal years since 2004.
2. The next table shows the kinds of indices, the basis of weighting, the number of selected items, and the dates of publication.

Indices	Basis of weighting	Number of selected items	Dates of publication
(1) Indices of Industrial production (value added weights)	Value added	496	} The preliminary report: Approx. the 27th the month after the period ends;
(2) Indices of Industrial production (production weight)	Value of production	496	
(3) Indices of Producer's Shipments	Value of shipments	496	} The revised report: Approx. the 15th two months after the period ends
(4) Indices of Producer's Inventory of Finished Goods	Value of inventory	358	
(5) Indices of Producer's Inventory Ratio of Finished Goods	Value of inventory	342	
(6) Indices of Operating Ratio	Value added	163	} Approx. the 15th two months after the period ends
(7) Indices of Production Capacity	Estimated value added	163	
(8) Indices of Production Forecast	Value added	195	Approx. the 27th the month of survey

3. The year 2005 has been selected as the base year.
4. Indices are calculated annually (by calendar year and by fiscal year), quarterly, and monthly. Quarters 1, 2, 3 and 4 correspond to January-March, April-June, July-September, and October-December respectively.
5. Seasonally adjusted indices can be obtained by dividing the original indices by seasonal indices for the purpose of excluding the seasonal changes from indices. All indices excluding the Indices of Production Capacity, which require no seasonal adjustments, are regularly adjusted on the basis of seasonal indices for each of the four categories: mining and manufacturing, manufacturing, grouping by industry, and grouping by use of goods.
Seasonal indices are calculated based on figures between January 2002 and December 2008.

(1) Method

As for the seasonal adjustment of Indices of Industrial Production, not only seasonal but also “trading-day, holiday and leap year effects” are taken into account as follows, adopting the U.S. Census Bureau's X-12-ARIMA method.

Note that only the seasonal effect is considered regarding the Indices of Producer's Inventory of Finished Goods and the Inventory Ratio of Finished Goods.

Seasonally adjusted index = Original index \div (Seasonal index \times Trading-day, Holiday and Leap Year indices)

(2) X-12-ARIMA Spec File for IIP

Spec files of X-12-ARIMA are as follows. Adjustment of level-shifts and additive outliers is not adopted.

```

series { start =2002.1
        span =(2002.1,2008.12)
        decimals =1
transform { function = log }
arima { model=(210) (011) }
regression { variables=(td1nolpyear lpyear)→ In the case of Indices of
Producer’s Inventory of Finished Goods and Inventory Ratio of Finished Goods, expression in the
regression frame { } are deleted.
        save =(td hol)
        user =(jap-hol)
        usertype =holiday
        start =2002.1
        file ="XXXXXXXXXXXXXXXXXXXXXXXXXXXXXXXXXXXX" }
forecast { maxlead=12 }
estimate { save =(mdl)
        maxiter =500 }
x11 { print =(none + d10+d11 + d16)
        save =(d10 d11 d16)
        seasonalma =x11default }

```

(3) Seasonal index and “trading-day, holiday and leap year” indices

Seasonal indices from 2003 to 2007 were determined when the base year was revised to 2005.

Seasonal indices in 2008 were calculated using the above specifications.

The method of temporary seasonal adjustment is adopted for the seasonal indices for months after January, 2009. That is to say, the monthly seasonal indices in 2008 is adopted as those in 2009. On the other hand, the temporary seasonal adjustment method is not adopted to “trading-day, holiday and leap year” indices but parameters projected by (2) and a calendar are used.

6. The annual revision for 2008 refers to both original index and seasonal adjustment index after 2008. This means that when the next revision for 2009 is made, indices for the month from January to March in 2009, Quarters 1 and for fiscal year 2008 would be slightly revised.

7. Indices of Producer's Inventory of Finished Goods and Production Capacity are published by using two types of indices, namely the indices based on the outstanding at the end of the period and the average outstanding during the period.
8. The seasonal index in “6. Seasonal Indices by Industry and by Use of Goods” means “Trading-day, Holiday and leap year’ indices,” excluding Indices of Producer's Inventory of Finished Goods and Inventory Ratio of Finished Goods.

This book is printed on
recycled paper.

鉦工業指数について

1. 基準時

基準時は平成17年である。したがって、指数値は平成17年の平均を100.0とした比率で示されている。また、ウェイトも平成17年の産業構造によって作成されている。

2. 分類

分類は、業種分類と特殊分類の2つの分類による。

(1) 業種分類

(ア) 生産・出荷・在庫及び在庫率指数

業種分類については、利用上の便宜を図り日本標準産業分類（第11回改定）の中分類に準拠しているが、次のとおり若干の組み替えを行っている。

また、基本的な業種分類は第1表のとおりである。

化学工業 = 化学工業(産業分類番号17) - 化学繊維製造業(同174)

繊維工業 = 繊維工業(産業分類番号11) + 衣服・その他の繊維製品製造業(同12) + 化学繊維製造業(同174)

食料品・たばこ工業 = 食料品製造業(産業分類番号09) + 飲料・たばこ・飼料製造業(同10)

その他工業 = ゴム製品製造業(産業分類番号20) + なめし革・同製品・毛皮製造業(同21) + 家具・装備品製造業(同14) + 印刷・同関連業(同16) + 木材・木製品製造業(同13) + その他の製造業(同32)

鉦業は日本標準産業分類では大分類であるが、ウェイトが小さいので1つの業種分類とする。

機械工業 = 一般機械器具製造業(産業分類番号26) + 電気機械器具製造業(同27) + 情報通信機械器具製造業(同28) + 電子部品・デバイス製造業(同29) + 輸送用機械器具製造業(同30) + 精密機械器具製造業(同31)

電気機械工業(旧分類) = 電気機械器具製造業(産業分類番号27) + 情報通信機械器具製造業(同28) + 電子部品・デバイス製造業(同29)

なお、日本標準産業分類の第12回改定に対応した業種分類として、変更のあったものについては、参考系列として表章している。

(イ) 稼働率指数、生産能力指数及び製造工業生産予測指数

業種分類は、生産指数に準拠しており、基本的な業種分類は第1表のとおりである。

第 1 表 業 種 分 類

平成17年基準業種分類	生産・出荷・在庫 及び在庫率指数	稼働率指数及び 生産能力指数	製造工業 生産予測指数
鋳 工 業		×	×
製 造 工 業			
鉄 鋼 業			
非 鉄 金 属 工 業			
金 属 製 品 工 業			
一 般 機 械 工 業			
電 気 機 械 工 業			
情 報 通 信 機 械 工 業			
電 子 部 品 ・ デ バ イ ス 工 業			
輸 送 機 械 工 業			
精 密 機 械 工 業			× ()
窯 業 ・ 土 石 製 品 工 業			× ()
化 学 工 業			
石 油 ・ 石 炭 製 品 工 業			× ()
プ ラ ス チ ッ ク 製 品 工 業		×	×
パ ル プ ・ 紙 ・ 紙 加 工 品 工 業			(紙・パルプ工業)
織 維 工 業			× ()
食 料 品 ・ た ば こ 工 業		×	×
そ の 他 工 業			(その他)
ゴ ム 製 品 工 業		× ()	× ()
皮 革 製 品 工 業		×	×
家 具 工 業		× ()	×
印 刷 工 業		×	×
木 材 ・ 木 製 品 工 業		×	×
そ の 他 製 品 工 業		× ()	× ()
鋳 工 業		×	×
(参 考)			
産 業 総 合 (鋳 工 業 、 電 力 ・ ガ ス 事 業)		×	×
製 造 工 業 (除 . 機 械 工 業)	×		×
機 械 工 業			×
電 気 機 械 工 業 (旧 分 類)			×
電 力 ・ ガ ス 事 業		×	×
は ん 用 機 械 工 業 (新 産 業 分 類 対 応)		×	×
生 産 用 機 械 工 業 (新 産 業 分 類 対 応)		×	×
業 務 用 機 械 工 業 (新 産 業 分 類 対 応)		×	×
窯 業 ・ 土 石 製 品 工 業 (新 産 業 分 類 対 応)		×	×
織 維 工 業 (新 産 業 分 類 対 応)		×	×
そ の 他 工 業 (新 産 業 分 類 対 応)		×	×

(注) 「 」のある業種は、「その他工業」又は「その他」に全部又は一部が含まれている。

(2) 特殊分類

生産・出荷・在庫及び在庫率指数

特殊分類は、まず、生産活動に再投入されるものを「生産財」、最終需要に向けられるものを「最終需要財」とする。最終需要財は資本形成に向けられる「投資財」と家計で消費される「消費財」に分類し、さらに、投資財を設備投資に向けられる「資本財」と建設活動に向けられる「建設財」に、消費財を耐久物である「耐久消費財」と非耐久物である「非耐久消費財」に分類する。生産財については鉱工業の生産活動に再投入される「鉱工業用生産財」と他産業の生産活動に再投入される「その他用生産財（企業消費財を含む）」に分類する（第2表）。

なお、輸出向けの財は特に国内向けと区別せず、財の本来の用途に応じてそれぞれの分類に含めている。

基本的な特殊分類は次のとおりである。

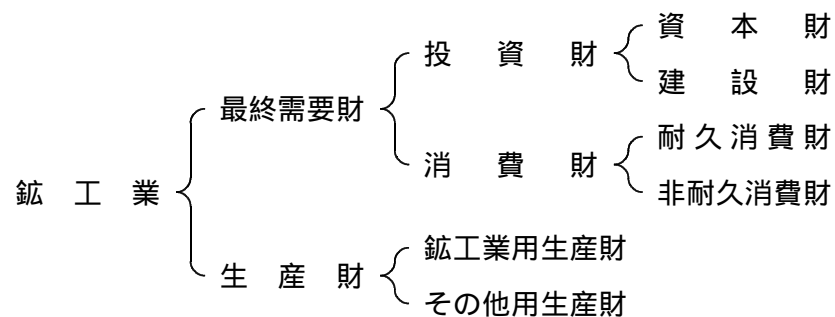

第2表 財別格付けの定義

分類	定義
最終需要財	鉱工業又は他の産業に原材料等として投入されない製品。ただし、建設財を含み、企業消費財を除く。
投資財	資本財と建設財の合計。
資本財	家計以外で購入される製品で、原則として想定耐用年数が1年以上で比較的購入価格が高いもの。
製造設備用	鉱工業製品の製造を目的とする機械、設備及びその付属品。
電力用	電力用の機械、設備及びその付属品。
通信・放送用	通信・放送用の機械、設備及びその付属品。
農業用	農業生産用の機械及びその付属品。
建設用	土木工事・建築工事用の機械及びその付属品。
輸送用	輸送用機械及びその付属品。
事務用	事務用機械及び事務所の備品等。

分 類	定 義
その他の資本財	他に分類されない資本財。
建 設 財	建築用と土木用の合計。
建 築 用	建築工事用の資材及び建築物に対する内装品。
土 木 用	土木工事用の資材。
消 費 財	家計で購入される製品（耐久消費財と非耐久消費財の合計）。
耐 久 消 費 財	原則として想定耐用年数が1年以上で比較的購入価格が高いもの。
家 事 用	家事に使用されるもの。
冷 暖 房 用	冷暖房用器具。
家具・装備品用	一般家具及び室内装備品。
教養・娯楽用	教養・娯楽に関するもの。
乗用車・二輪車	乗用車、二輪車（自動車用品を含む）。
非 耐 久 消 費 財	原則として想定耐用年数が1年未満又は比較的購入価格が低いもの。
家 事 用	家事雑貨及び家事用消耗品。
教養・娯楽用	教養・娯楽に関する消耗品。
被服・履き物	外衣、下着、靴等。
飲 食 料 品	主食、副食物、調味料、飲料等。
生 産 財	鉱工業及び他の産業に原材料等として投入される製品。ただし、企業消費財を含み、建設財を除く。
鉱工業用生産財	鉱工業の生産工程に原材料、燃料、部品、容器、消耗品、工具等として再投入される製品。
その他用生産財	非鉱工業用の原材料、燃料、容器、消耗品及び企業消費財。

3. 採用品目

(1) 生産・出荷・在庫及び在庫率指数

採用品目は、各業種、財ごとに代表性を考慮しつつ選定している。生産及び出荷指数の採用品目数は496品目（産業総合498品目）である。なお、用途が2つ以上の財にまたがる42品目については、基準時の用途別構成でウェイトを分割することにより複数の系列として取り扱っているため、業種分類と特殊分類では採用品目数が一致しない。

在庫指数の採用品目数は358品目で生産・出荷指数より少ないが、これは受注製品等で在庫を把握する必要がないもの及び在庫の把握が極めて困難なために数値が得られない品目があるためである。

在庫率の採用品目数は342品目であり、在庫指数採用品目のうち出荷数量に大きな季節変動がある品目または自己消費の割合が高い品目等については、出荷数量を分母にすることが不適當であるため、このような品目は分母を生産数量に置き換えるか、若しくは除外している。

なお、採用品目のうち経済産業省所管品目（生産・出荷指数496品目のうち449品目）は、主として生産動態統計調査から月々の実績系列を求め、経済産業省所管外品目は次の部署から実績系列を入手している。

- | | | |
|------------|--------|---------------|
| ・鋼船・鉄道車両 | （2品目） | 国土交通省 |
| ・医薬品 | （1品目） | 厚生労働省 |
| ・製材・合板 | （3品目） | 農林水産省 |
| ・食料品（除・酒類） | （35品目） | 農林水産省及び各業界団体等 |
| ・酒類 | （6品目） | 各酒造組合 |

また、製造期間が数ヶ月以上にわたる長期生産物は工事に着手してから完成までの作業の進捗量を生産の系列としており、その品目は次のとおりである。

なお、出荷指数の個別系列は月次の引渡し量である。

- ・橋りょう（2000t以上）
- ・水管ボイラ（800t/h以上）
- ・一般用蒸気タービン（25万kW以上）
- ・非標準変圧器（50万kVA以上）
- ・鋼船

原則として各指数の採用品目の測定単位は数量であるが、製品の品質、大きさなどが著しく異なる品目を統合して採用品目としている場合や多機能化・高機能化が著しい採用品目については、金額を測定単位として採用している。生産指数では、52品目について金額を測定単位としている。これらの金額系列はCGPIでデフレートを行っているが、1品目のみ適当なデフレーターがないため名目金額をそのまま採用系列としている。

(2) 稼働率指数及び生産能力指数

採用品目数は163品目で、主に生産動態統計調査において生産能力又は設備の調査を行っている品目の中から選定している。

(3) 製造工業生産予測指数

製造工業生産予測指数は、「製造工業生産予測調査」（承認統計調査）結果を用いて指数を作成しており、採用品目数は195品目となっている。

4. 算 式

算式は基準時の固定ウェイトで加重平均するラスパイレス算式である。

$$\begin{array}{ll}
 Q, R : \text{総合指数} & (\text{添字}) o : \text{基準時} \\
 q : \text{数 量} & t : \text{比較時} \\
 w : \text{ウェイト} & i : \text{採用品目} (i = 1, 2, \dots, n) \\
 r : \text{率} &
 \end{array}$$

- (1) 生産・出荷・在庫指数、生産能力指数及び製造工業生産予測指数

$$Q_t = \frac{\sum_{i=1}^n \frac{q_{ti}}{q_{oi}} w_{oi}}{\sum_{i=1}^n w_{oi}} \times 100.0$$

- (2) 生産者製品在庫率指数及び稼働率指数

$$R_t = \frac{\sum_{i=1}^n \frac{r_{ti}}{r_{oi}} w_{oi}}{\sum_{i=1}^n w_{oi}} \times 100.0$$

$$\text{ただし、生産者製品在庫率} = \frac{\text{在庫数量}}{\text{出荷数量}}$$

$$\text{稼 働 率} = \frac{\text{生産能力生産量}}{\text{生産能力量}}$$

5. ウ ェ イ ト

ウェイトの算定に当たっては「平成17年工業統計」を中心に、「本邦鉱業の趨勢」「生産動態統計」などを基礎資料として使用しており、具体的なウェイト算定基準は次のとおりである。

- (1) 生産・出荷・在庫及び在庫率指数

付加価値額ウェイトは、工業統計（産業編）による産業別付加価値額を基礎として算定している。工業統計から付加価値額を算出する計算式は以下のとおりである。

$$\text{工業統計生産額} = \text{製造品出荷額等} + \text{製造品在庫額増減} + \text{半製品・仕掛品額増減}$$

$$\text{付 加 価 値 額} = \text{工業統計生産額} - (\text{原材料使用額等} + \text{内国消費税額} + \text{減価償却額})$$

しかし、工業統計（産業編）では事業所単位で集計されているため、ある事業所が複数の産業にまたがって多種類の品目を生産している場合にはその事業所が格付けされる産業に事業所全体の出荷額が計上される。そこで、工業統計（品目編）を用いて品目単位での調整を行っている。また、生産額ウェイト、出荷額ウェイト及び在庫額ウェイトは、工業統計における品目別生産額、出荷額及び在庫額を用いて算定している。

このようにして求めた業種別ウェイトを、採用品目の金額（付加価値額等）で比例配分することで採用品目毎のウェイトを算出する。

(2) 稼働率指数、生産能力指数及び製造工業生産予測指数

ウェイト基準額は、生産指数（付加価値額ウェイト）の基準額を基礎としている。

6. 季節調整

鉱工業指数の季節調整については、米国商務省センサス局が開発したセンサス局法（X-12-ARIMA）を用い、季節要因に加え、曜日・祝祭日・うるう年要因の調整を行っている（在庫、在庫率指数については、季節要因のみ）。

7. 接続指数

(1) 接続指数とは、旧基準指数又は旧基準接続指数にリンク係数を乗じて、便宜的により新しい基準の指数に接続したもので、生産・出荷・在庫・在庫率指数及び稼働率・生産能力指数について作成している。

(2) 平成12年基準指数等から17年基準接続指数を算出するためのリンク係数を算出する方法は次のとおりである。

なお、リンク係数に使用する各月の数値は、季節調整済指数の数値である。ただし、能力指数は原指数により算出している。

$$\text{リンク係数 (L)} = \frac{\text{17年基準指数の15年1月～3月の平均指数}}{\text{12年基準指数の15年1月～3月の平均指数}}$$

$$\text{17年基準接続指数} = L \times (\text{12年基準指数(10年～14年)、12年基準接続指数(53年～9年)})$$

(3) 接続計算は業種分類及び特殊分類毎に、原指数、季節調整済指数とも行った。

(4) 旧基準指数と現行の平成17年基準指数とは一部分類が異なっているが、接続計算は現行指数に見合う旧指数の分類について行った。その結果、特に細分類の中に接続指数の欠けているものがある。

(5) 季節調整方法

各基準年指数の季節調整の方法は次のとおりである。

- ・平成17年～平成7年基準指数 センサス局法(X-12-ARIMA)
- ・平成2年及び昭和60年基準指数 M I T I 法 R
- ・昭和55年基準指数 M I T I 法

(6) 公表方法

各基準年における「鉱工業指数総覧」により公表している。

8. 製造工業生産予測指数

製造工業生産予測指数は、生産の先行き2か月について予測するもので、毎月10日現在で製造工業の主要195品目につき、それぞれの主要企業から生産数量の前月実績、当月見込み及び翌月見込みについて報告された結果（製造工業生産予測調査）を用い指数計算を行うとともに、その指数をもとに、実現率及び予測修正率などを算出するものである。

実現率とは前月に予測した当月の数値が、1か月経過して前月の実績値となった場合にどの程度実現されたかみるものであり、予測修正率とは前月に予測した翌月の数値が1か月経過して、当月の予測値としてどれだけ修正されたかをみるものである。

実 現 率 = 今回予測調査による前月実績 / 前回予測調査による当月見込み

予測修正率 = 今回予測調査による当月見込み / 前回予測調査による翌月見込み

鉱工業指数は、経済産業省のホームページでも公表している。

(URL <http://www.meti.go.jp/statistics/index.html>)

本年報の内容についてのお問い合わせは下記へご連絡ください。

東京都千代田区霞が関1 - 3 - 1
経済産業省 経済産業政策局
調査統計部 経済解析室
電話 03(3501)1511(代) 内線2854
03(3501)1644(直)

OUTLINE OF THE INDICES OF INDUSTRIAL PRODUCTION

1. Base year

The base year of the indices in this report is 2005, meaning that all indices are represented as the ratios to the average of 2005 (=100.0) and the composition ratios of weights are based on the industrial structure of 2005.

2. Classification

There are two kinds of indices: indices classified by industry and indices classified by use of goods.

(1) Indices classified by industry

(a) Indices of Production, Shipments, Inventory, and Inventory Ratio

Some of the classification items of the Standard Industrial Classification for Japan (JSIC rev. 11), on which the classification by industry in this report is based, is rearranged as follows for the sake of convenience (industrial category numbers are indicated in brackets). The basic classification is shown on Table 1.

- ① Chemical industry = Chemical industry (17) – Chemical fiber manufacturing industry (174)
- ② Textile industry = Textile industry (11) + Clothing and other textile based products manufacturing industry (12) + Chemical fiber manufacturing industry (174)
- ③ Food and tobacco industry = Food manufacturing industry (09) + Beverages, tobacco, and feed manufacturing industry (10)
- ④ Other industries = Rubber products manufacturing industry (20) + Tanned leather, tanned leather based products, and fur products manufacturing industry (21) + Furniture and house equipment manufacturing industry (14) + Printing and allied industry (16) + Wood and wood products manufacturing industry (13) + Other manufacturing industry (32)
- ⑤ Mining, which is one of the divisions in JSIC, is classified in this report as one industry because of its small weight.
- ⑥ Machinery industry = General machinery manufacturing industry (26) + Electric machinery manufacturing industry (27) + Information equipment and communication electronics manufacturing industry (28) + Electronics parts and devices manufacturing industry (29) + Transport equipment manufacturing industry (30) + Precision instruments manufacturing industry (31)
- ⑦ Electric machinery industry (1995 version) = Electric machinery manufacturing industry (27) + Information equipment and communication electronics manufacturing industry (28) + Electronics parts and devices manufacturing industry (29)

In order to correspond to the 12th revision of JSIC, indices of industries that have undergone changes of classification are also published as reference.

(b) Indices of Operating Ratio and Production Capacity and Indices of Production Forecast

The above-mentioned industrial classifications are also applied to these indices. Table 1 shows the basic classification of industries for all industrial indices.

Table 1: Classification by industry

Industries	Indices of Industrial Production, Shipments, Inventory, and Inventory Ratio	Indices of Operating Ratio and Production Capacity	Indices of Production Forecast
Mining and manufacturing	○	×	×
Manufacturing	○	○	○
Iron and steel	○	○	○
Non-ferrous metals	○	○	○
Fabricated products	○	○	○
General machinery	○	○	○
Electrical machinery	○	○	○
Information and communication electronics equipment	○	○	○
Electronic parts and devices	○	○	○
Transport equipment	○	○	○
Precision instruments	○	○	×*
Ceramics, stone, and clay products	○	○	×*
Chemicals	○	○	○
Petroleum and coal products	○	○	×*
Plastic products	○	×	×
Pulp, paper, and paper products	○	○	△
Textiles	○	○	×*
Food and tobacco	○	×	×
Other manufacturing	○	○	○*
Rubber products	○	×*	×*
Leather products	○	×	×
Furniture	○	×*	×
Printing	○	×	×
Wood and wood products	○	×*	×*
Other products	○	×	×
Mining	○	×	×
(Reference)			
Industries (Mining, manufacturing, electricity, gas)	○	×	×
Manufacturing (excl.Machinery industry)	×	○	×
Machinery industry	○	○	×
Electrical machinery (1995 version)	○	○	×
Electricity and gas	○	×	×
General-purpose machinery	○	×	×
Production machinery	○	×	×
Business oriented machinery	○	×	×
Ceramics, clay and stone products (2008 version)	○	×	×
Textiles (2008 version)	○	×	×
Other manufacturing (2008 version)	○	×	×

Products with an asterisk are partly or wholly classified in "Other Manufacturing" or "Others"

△ = Pulp&paper products , ○* = Other

(2) Indices by Use of Goods: Indices of Production, Shipments, Inventory, and Inventory Ratio

In compiling indices by use of goods, goods to be re-input into production are classified as “Producer Goods,” and goods for final demand are defined as Final Demand Goods. The latter is divided into “Investment Goods” for capital formation and “Consumer Goods” for consumption by households. Furthermore, “Investment Goods” are divided into “Capital Goods” for equipment investment and “Construction Goods” for construction activities. “Consumer Goods” are divided into “Durable Consumer Goods” and “Non-durable Consumer Goods.” “Producer Goods” are also divided into two groups: “Producer Goods for Mining and Manufacturing,” which are re-input into production activities in mining and manufacturing, and “Producer Goods for Other Uses,” which are input into industries other than mining and manufacturing in the process of production, including goods for enterprise consumption. (Table 2)

Goods for the overseas market are not distinguished from goods for the domestic market in this classification. They are classified according to their original uses.

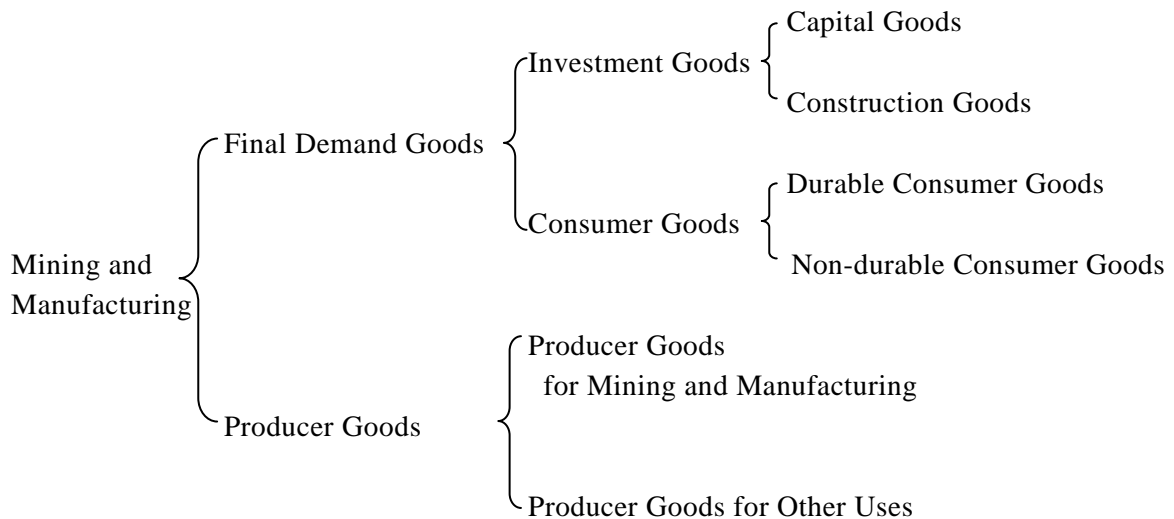

Table 2: Definitions of Goods

Goods	Definitions
Final Demand Goods	Goods which are not input as materials, into mining and manufacturing and other industries, including construction materials, But excluding enterprise consumption goods.
Investment Goods	Capital goods and construction goods
Capital Goods	Products which are purchased by the sectors except for households, provided that, in principle, they have one or more years of an assumed durable term and are purchased at a relatively high price.
For manufacturing equipment	Machinery, equipment and attachments for the production of mining and manufacturing products
For electricity	Machinery, equipment and attachments for power generation

For communication and broadcasting	Machinery, equipment and attachments for communication and broadcasting
For agriculture	Machinery and attachments for agricultural production
For construction	Machinery and attachments for civil engineering and construction works
For transport	Transportation equipment and attachments
For offices	Office equipment and fixtures
Other Capital Goods	Capital goods which are not classified elsewhere
Construction Goods	Goods for construction and civil engineering
For construction	Building materials and fixtures
For engineering	Materials for civil engineering projects
Consumer Goods	Products for households (durable and non-durable consumer goods)
Durable consumer goods	Consumer Goods purchased by household, which, in principle, have one or more years of assumed durability and are purchased at a relatively high unit price.
For house work	Household goods
For heating and cooling equipment	Air-conditioning equipment
For furniture and furnishings	Household furniture and interior furnishings
For education and amusement	Goods for education and amusement
Passenger cars and motorcycles	Passenger cars and motorcycles, including accessories for motor vehicles
Non-durable consumer goods	Consumer goods which, in principle, are assumed to have a durable term less than a year or are purchased at comparatively low unit price
For house work	Miscellaneous and non-durable household goods
For education and amusement	Non-durable goods for education and amusement
Clothing and footwear	Clothes, underwear, shoes, etc.
Food and beverage	Staple food, other foods, seasonings, beverages, confectioneries, etc.
Producer Goods	Products which are re-input into mining, manufacturing and other industries as materials, including enterprise consumption goods, but excluding construction goods
Producer Goods for Mining and Manufacturing	Products which are re-input into mining and manufacturing in the process of production as raw materials, fuels, parts, containers, expendables, tools, etc.
Producer Goods for Others	Raw materials, fuels, containers, expendables and enterprise consumption goods for industries other than mining and manufacturing.

3. Selected Items

(1) Indices of Production, Shipments, Inventory, and Inventory Ratio

Goods are sampled on a representative basis by industry and by type of goods. The number of sample products used to calculate production and shipments indices is 496 (498 industry total). 42 kinds of goods, which have more than dual usage, are treated as belonging to respective categories by dividing the weight at the base period. Therefore, the numbers of sample products used under the classification by type of industry and those of the classification by use of goods differ.

The number of sample products used to calculate inventory indices is 358. The reason why the number is fewer than the number for production and shipments indices is because the inventory of some goods is not counted. Specifically, there is no need to count inventories of commissioned goods, and inventory of some goods cannot be counted due to process complexity.

The number of selected products used to calculate inventory ratio indices is 342. In compiling the Indices of Producer's Inventory Ratio, attention is paid to the items that show large seasonal fluctuations in shipment quantity or very high rate of self consumption by producers. For those kinds of items, "shipment quantity" is unsuitable as the dominator in the above-mentioned formula, so it is replaced by "production quantity," or those items are excluded from the indices.

Sample products under the jurisdiction of the Ministry of Economy, Trade and Industry (449 items out of the 496 items used to calculate production and shipments indices) are selected monthly from the items surveyed in the Current Survey of Production. Those under the jurisdiction of other ministries are as follows.

- Rolling stocks and steel ships (2 items) Ministry of Land, Infrastructure and Transport
- Medical Supplies (1 item) Ministry of Health, Labour and Welfare
 - Lumber and plywood (3 items) Ministry of Agriculture, Forestry and Fisheries
 - Food (excluding liquor) (35 items) Ministry of Agriculture, Forestry and Fisheries, and the corporations concerned
- Liquor (6 items) Liquor associations

In case of substantial products which require more than several months to complete, the amount of work in progress in a month is regarded as the quantity of production for each month. Those long-term products are listed below.

- Steel bridges (Over 2,000 t)
- Water tube boilers (Over 800 t/h)
- General steam turbines (Over 250,000 kW)
- Power transformers (Over 500,000 kVA)
- Steel ships

Although the measurement unit of each index is quantity in principle, only when the adoption items consist of items from which the quality, size, etc. of a product differ remarkably, the amount of money is adopted as a measurement unit. In the production index, the amount of money is used as measurement unit of 52 items. These items are deflated by the Corporate Goods Price Index, except for one item for which CGPI or any other deflators are not appropriate. A nominal amount of money is used for the item.

(2) Indices of Operating Ratio and Production Capacity

163 items are selected for those indices from items surveyed in the Current Survey of Production on production capacity or equipment.

(3) Indices of Production Forecast

195 items are selected for the forecast from the results of "Survey of Production Forecast."

4. Formula

Laspeyres Formula is adopted. In this formula, indices are calculated by a fixed weighted average on the basis of figures in the base year.

Meaning of symbols in the formula:

Q,R	: Integrated index	o	: Base time
q	: Quantity	t	: Compared time
w	: Weight	i	: Selected item (i=1,2,...n)
r	: Ratio		

(1) Indices of Production, Shipment, Inventory and Production Capacity and Indices of Production Forecast

$$Q_t = \frac{\sum_{i=1}^n \frac{q_{ti}}{q_{oi}} w_{oi}}{\sum_{i=1}^n w_{oi}} \times 100.0$$

(2) Indices of Producer's Inventory Ratio of Finished Goods and Operating Ratio

$$R_t = \frac{\sum_{i=1}^n \frac{r_{ti}}{r_{oi}} w_{oi}}{\sum_{i=1}^n w_{oi}} \times 100.0$$

Ratios of those indices are shown below.

Producer's Inventory Ratio of Finished Goods = Inventory quantity/Shipments quantity

Operating Ratio = Quantity of production in the production capacity/Quantity of production capacity

5. Weights

The results of the “Census of Manufacturers (2005)” and other basic data including the “Mining Yearbook of Japan,” and the “Current Survey of Production” are used for the calculation of weights.

(1) Indices of Production, Shipments, Inventory, and Inventory Ratio

Value added weights are calculated on the basis of the value added by industry which is obtained by the survey of the Census of Manufacturers (by Industry). The formula which calculates added value is as follows.

- ① Value of products produced = Value of shipments + Change of the product inventory +
Change of the semi-manufactured goods and unfinished products
- ② Value added = Value of products produced - Cost of raw materials, fuels and electricity consumed, and subcontracting orders - Internal excise tax - Depreciation.

However, since the amount of shipment is totaled per establishment in the Census of Manufacturers (by Industry), when a certain establishment produces the items of varieties ranging over two or more industry classifications, the amount of the shipment of the whole establishment is appropriated for the industry by which the establishment is classified. Adjustment in an item unit is necessary using the results of the Census of Manufacturers (by Commodities).

Production weights, shipments weights and inventory weights are calculated on the basis of production value, shipment value and inventory value respectively, surveyed by the Census of Manufacturers. Thus, the weight for every adoption item is calculated by prorating the industrial classification weight and the amount of money (added value etc.) of the adoption items.

(2) Indices of Operating Ratio and Production Capacity and Indices of Production Forecast

The base value of weights for those indices are based on the value for the Indices of Industrial Production (value added weights).

6. Seasonal Adjustments

As for the seasonal adjustment of Indices of Industrial Production, not only seasonal but also “trading-day, holiday and leap year effects” are taken into account, adopting the U.S. Census Bureau's X-12-ARIMA method. Note that only the seasonal effect is considered regarding Indices of Producer's Inventory of Finished Goods and Inventory Ratio of Finished Goods.

7. Connected Indices

(1) Those indices mean 2005 based indices into which pre-2005 basis indices are transformed by multiplying the pre-2005 indices by linking coefficients.

(2) The method of calculation of 2005 based linking coefficients are indicated below.

The seasonal adjustment index are used in those formulas.

$$\text{2005 based linking coefficients (L)} = \frac{\text{2005 based averaged indices for January-March 2003}}{\text{2000 based averaged indices for January-March, 2003}}$$

$$\text{2000 based connected indices} = L \times (\text{2000 based indices (1998-2003)}, \\ \text{2000 based connected indices (1978-1997)})$$

(3) The old and new indices are connected in two categories: grouping by industry and grouping by use of goods in both non-adjusted and seasonally adjusted indices.

(4) The classification of industries for 2005-based indices are slightly different from the old indices, and the connection is not perfect. When certain old indices do not have a relevant industry in the new indices, connection is impracticable. As a result, some industries, especially industries of minor grouping, in the new indices lack connected indices.

(5) Method of Seasonal Adjustment

Each of the old indices employs the following methods of seasonal adjustment.

- Base indices for 2005 and 1995 Census Method X-12-ARIMA
- Base indices for 1990 and 1985 MITI Method IIIR
- Base indices for 1980 MITI Method III

(6) Publication

The connected indices have been published in the book "Long Term Data Book of Indices of Industrial Production" after the change of the base year.

8. Indices of Production Forecast

The Survey of Production Forecast in manufacturing is to forecast production activities in the coming two months as of the 10th of the month. In this survey, the following production data are collected from major enterprises; the actual production amount for the previous month, the estimated amount for the current month, and the planned amount for the following month. Based on the data collected, the Production Forecast Indices are calculated on 195 manufacturing goods. Two ratios, namely the Realization Ratio and the Amendment Ratio, are also calculated by using these indices.

The Realization Ratio shows to what extent the estimated amount for the current month in the previous survey has been actualized. The Amendment Ratio shows to what extent the current month's estimated amount has been revised compared to the amount planned in the previous month.

Realization Ratio

= the actual production amount of the previous month in the current survey, divided by the estimated amount of the current month in the previous survey

Amendment Ratio

= the estimated amount of the current month in the current survey, divided by the planned amount of the following month in the previous survey

• Indices of Industrial Production are also available on the website of the Ministry of Economy, Trade and Industry.

URL <http://www.meti.go.jp/english/statistics/index.html>

1. 採用品目数

(1) 生産指数及び生産者出荷指数

分 類	採用品目数	合 計	財								生産財	
			最 終 需要財	投資財	資本財		建設財		消費財		生産財	他 用 生産財
					資本財	建設財	消費財	消費財	消費財	消費財		
鉄 鋼 工 業	496	547	267	158	103	55	109	39	70	280	242	38
製 造 工 業	492	543	267	158	103	55	109	39	70	276	240	36
鉄 鋼 工 業	27	29	6	6	—	6	—	—	—	23	23	—
非鉄金属工業	17	17	3	3	3	—	—	—	—	14	14	—
金属製品工業	32	33	16	13	—	13	3	3	—	17	15	2
一般機械工業	64	67	46	46	45	1	—	—	—	21	21	—
電気機械工業	53	55	37	24	18	6	13	10	3	18	16	2
情報通信機械工業	23	25	24	15	15	—	9	9	—	1	1	—
電子部品・デバイス工業	29	31	2	—	—	—	2	—	2	29	27	2
輸送機械工業	20	22	16	10	10	—	6	6	—	6	6	—
精密機械工業	9	9	7	5	5	—	2	2	—	2	2	—
窯業・土石製品工業	29	32	18	16	2	14	2	—	2	14	14	—
化学工業	65	67	13	2	—	2	11	—	11	54	51	3
石油・石炭製品工業	9	14	3	—	—	—	3	—	3	11	5	6
プラスチック製品工業	12	13	7	6	—	6	1	—	1	6	4	2
パルプ・紙・紙加工品工業	10	11	1	—	—	—	1	—	1	10	8	2
繊維工業	22	23	7	1	—	1	6	2	4	16	16	—
食料品・たばこ工業	41	56	37	—	—	—	37	—	37	19	9	10
その他工業	30	39	24	11	5	6	13	7	6	15	8	7
ゴム製品工業	4	5	—	—	—	—	—	—	—	5	4	1
皮革製品工業	2	2	1	—	—	—	1	—	1	1	1	—
家具工業	10	10	10	6	4	2	4	4	—	—	—	—
印刷業	3	3	—	—	—	—	—	—	—	3	—	3
木材・木製品工業	4	7	4	4	—	4	—	—	—	3	3	—
その他製品工業	7	12	9	1	1	—	8	3	5	3	—	3
鉄 鋼 工 業	4	4	—	—	—	—	—	—	—	4	2	2
(参考)												
産業総合(鉄工業、電力・ガス事業)	498											
化学工業(含. 化学繊維)	67											
繊維工業(除. 化学繊維)	20											
電力・ガス事業	2											
はん用機械工業(新産業分類)	28											
生産用機械工業(新産業分類)	34											
業務用機械工業(新産業分類)	9											
窯業・土石製品工業(新産業分類)	28											
繊維工業(新産業分類)	23											
その他工業(新産業分類)	32											
機 械 工 業	198											
機械工業(除. 船舶・鉄道車両)	195											
電気機械工業(旧分類)	105											
情報化関連(資本財)	18											
情報化関連(消費財)	4											
情報化関連(生産財)	29											

(注) 1品目を2財に分割する品目があるので、採用品目数と各財の合計とは一致しない。

(2) 生産者製品在庫指数

分 類	採 用 品 目 数	合 計	財 種								生 産 財				
			最 終 需 要 財	投 資 財	資 本 財		建 設 財		消 費 財		耐 久 消 費 財	非 耐 久 消 費 財	生 産 財	鋳工業用 生 産 財	そ の 他 用 生 産 財
					資 本 財	建 設 財	消 費 財	消 費 財							
鋳 工 業	358	396	180	99	51	48	81	38	43	216	192	24			
製 造 工 業	355	393	180	99	51	48	81	38	43	213	190	23			
鉄 鋼 業	26	28	6	6	—	6	—	—	—	22	22	—			
非 鉄 金 属 工 業	14	14	3	3	3	—	—	—	—	11	11	—			
金 属 製 品 工 業	24	25	11	8	—	8	3	3	—	14	13	1			
一 般 機 械 工 業	28	29	22	22	22	—	—	—	—	7	7	—			
電 気 機 械 工 業	27	29	20	7	2	5	13	10	3	9	7	2			
情 報 通 信 機 械 工 業	11	13	12	4	4	—	8	8	—	1	1	—			
電 子 部 品 ・ デ バ イ ス 工 業	16	16	—	—	—	—	—	—	—	16	16	—			
輸 送 機 械 工 業	13	15	14	8	8	—	6	6	—	1	1	—			
精 密 機 械 工 業	9	9	7	5	5	—	2	2	—	2	2	—			
窯 業 ・ 土 石 製 品 工 業	29	32	18	16	2	14	2	—	2	14	14	—			
化 学 工 業	63	65	12	2	—	2	10	—	10	53	50	3			
石 油 ・ 石 炭 製 品 工 業	9	14	3	—	—	—	3	—	3	11	5	6			
プ ラ ス チ ッ ク 製 品 工 業	12	13	7	6	—	6	1	—	1	6	4	2			
パ ル プ ・ 紙 ・ 紙 加 工 品 工 業	10	11	1	—	—	—	1	—	1	10	8	2			
織 維 工 業	22	23	7	1	—	1	6	2	4	16	16	—			
食 料 品 ・ た ば こ 工 業	15	21	13	—	—	—	13	—	13	8	5	3			
そ の 他 工 業	27	36	24	11	5	6	13	7	6	12	8	4			
ゴ ム 製 品 工 業	4	5	—	—	—	—	—	—	—	5	4	1			
皮 革 製 品 工 業	2	2	1	—	—	—	1	—	1	1	1	—			
家 具 工 業	10	10	10	6	4	2	4	4	—	—	—	—			
印 刷 業	—	—	—	—	—	—	—	—	—	—	—	—			
木 材 ・ 木 製 品 工 業	4	7	4	4	—	4	—	—	—	3	3	—			
そ の 他 製 品 工 業	7	12	9	1	1	—	8	3	5	3	—	3			
鋳 工 業	3	3	—	—	—	—	—	—	—	3	2	1			
(参考)															
産 業 総 合 (鋳 工 業 ・ 電 力 ・ ガ ス 事 業)	358														
化 学 工 業 (含 . 化 学 織 維)	65														
織 維 工 業 (除 . 化 学 織 維)	20														
電 力 ・ ガ ス 事 業	—														
は ん 用 機 械 工 業 (新 産 業 分 類)	9														
生 産 用 機 械 工 業 (新 産 業 分 類)	17														
業 務 用 機 械 工 業 (新 産 業 分 類)	9														
窯 業 ・ 土 石 製 品 工 業 (新 産 業 分 類)	28														
織 維 工 業 (新 産 業 分 類)	23														
そ の 他 工 業 (新 産 業 分 類)	29														
機 械 工 業	104														
機 械 工 業 (除 . 船 舶 ・ 鉄 道 車 両)	104														
電 気 機 械 工 業 (旧 分 類)	54														
情 報 化 関 連 (資 本 財)	7														
情 報 化 関 連 (消 費 財)	3														
情 報 化 関 連 (生 産 財)	19														

(注) 1品目を2財に分割する品目があるので、採用品目数と各財の合計とは一致しない。

(3) 生産者製品在庫率指数

分 類	採 用 品 目 数	合 計	財 種								生 産 財				
			最 終 需 要 財	投 資 財	資 本 財		建 設 財		消 費 財		耐 久 消 費 財	非 耐 久 消 費 財	生 産 財	鋳工業用 生 産 財	そ の 他 用 生 産 財
					資 本 財	建 設 財	消 費 財	消 費 財							
鋳 工 業	342	380	170	93	47	46	77	34	43	210	186	24			
製 造 工 業	339	377	170	93	47	46	77	34	43	207	184	23			
鉄 鋼 業	24	26	6	6	—	6	—	—	—	20	20	—			
非 鉄 金 属 工 業	14	14	3	3	3	—	—	—	—	11	11	—			
金 属 製 品 工 業	23	24	10	8	—	8	2	2	—	14	13	1			
一 般 機 械 工 業	25	26	19	19	19	—	—	—	—	7	7	—			
電 気 機 械 工 業	21	23	15	4	1	3	11	8	3	8	6	2			
情 報 通 信 機 械 工 業	10	12	11	4	4	—	7	7	—	1	1	—			
電 子 部 品 ・ デ バ イ ス 工 業	16	16	—	—	—	—	—	—	—	16	16	—			
輸 送 機 械 工 業	13	15	14	8	8	—	6	6	—	1	1	—			
精 密 機 械 工 業	9	9	7	5	5	—	2	2	—	2	2	—			
窯 業 ・ 土 石 製 品 工 業	27	30	18	16	2	14	2	—	2	12	12	—			
化 学 工 業	63	65	12	2	—	2	10	—	10	53	50	3			
石 油 ・ 石 炭 製 品 工 業	9	14	3	—	—	—	3	—	3	11	5	6			
プ ラ ス チ ッ ク 製 品 工 業	12	13	7	6	—	6	1	—	1	6	4	2			
パ ル プ ・ 紙 ・ 紙 加 工 品 工 業	9	10	1	—	—	—	1	—	1	9	7	2			
織 維 工 業	22	23	7	1	—	1	6	2	4	16	16	—			
食 料 品 ・ た ば こ 工 業	15	21	13	—	—	—	13	—	13	8	5	3			
そ の 他 工 業	27	36	24	11	5	6	13	7	6	12	8	4			
ゴ ム 製 品 工 業	4	5	—	—	—	—	—	—	—	5	4	1			
皮 革 製 品 工 業	2	2	1	—	—	—	1	—	1	1	1	—			
家 具 工 業	10	10	10	6	4	2	4	4	—	—	—	—			
印 刷 業	—	—	—	—	—	—	—	—	—	—	—	—			
木 材 ・ 木 製 品 工 業	4	7	4	4	—	4	—	—	—	3	3	—			
そ の 他 製 品 工 業	7	12	9	1	1	—	8	3	5	3	—	3			
鋳 工 業	3	3	—	—	—	—	—	—	—	3	2	1			
(参考)															
産 業 総 合 (鋳 工 業、電 力 ・ ガ ス 事 業)	342														
化 学 工 業 (含 . 化 学 織 維)	65														
織 維 工 業 (除 . 化 学 織 維)	20														
電 力 ・ ガ ス 事 業	—														
は ん 用 機 械 工 業 (新 産 業 分 類)	8														
生 産 用 機 械 工 業 (新 産 業 分 類)	15														
業 務 用 機 械 工 業 (新 産 業 分 類)	9														
窯 業 ・ 土 石 製 品 工 業 (新 産 業 分 類)	26														
織 維 工 業 (新 産 業 分 類)	23														
そ の 他 工 業 (新 産 業 分 類)	29														
機 械 工 業	94														
機 械 工 業 (除 . 船 舶 ・ 鉄 道 車 両)	94														
電 気 機 械 工 業 (旧 分 類)	47														
情 報 化 関 連 (資 本 財)	7														
情 報 化 関 連 (消 費 財)	3														
情 報 化 関 連 (生 産 財)	19														

(注) 1品目を2財に分割する品目があるので、採用品目数と各財の合計とは一致しない。

(4) 稼働率指数及び生産能力指数

分 類	採用品目数
製 造 工 業	163
鉄 鋼 業	5
非 鉄 金 属 工 業	9
金 属 製 品 工 業	5
一 般 機 械 工 業	21
電 気 機 械 工 業	15
情 報 通 信 機 械 工 業	8
電 子 部 品 ・ デ バ イ ス 工 業	9
輸 送 機 械 工 業	7
精 密 機 械 工 業	2
窯 業 ・ 土 石 製 品 工 業	11
化 学 工 業	50
石 油 ・ 石 炭 製 品 工 業	2
パ ル プ ・ 紙 ・ 紙 加 工 品 工 業	4
織 維 工 業	11
そ の 他 工 業	4
(参考)	
製 造 工 業 (除 . 機 械 工 業)	101
機 械 工 業	62
電 気 機 械 工 業 (旧 分 類)	32

2. 業種別及び特殊分類別ウェイト

(1) 生産指数（付加価値額ウェイト）

分 類	合 計	最 終 需要財	投資財	消費財		生産財		耐 久 消費財	非耐久 消費財	生産財	鉱工業用 生産財	その他用 生産財
				資本財	建設財							
鉱 工 業	10000.0	4935.4	2352.5	1662.1	690.4	2582.9	1267.9	1315.0	5064.6	4601.7	462.9	
製 造 工 業	9979.1	4935.4	2352.5	1662.1	690.4	2582.9	1267.9	1315.0	5043.7	4586.1	457.6	
鉄 鋼 業	599.7	88.5	88.5	—	88.5	—	—	—	511.2	511.2	—	
非鉄金属工業	211.7	21.1	21.1	21.1	—	—	—	—	190.6	190.6	—	
金属製品工業	566.8	269.2	235.4	—	235.4	33.8	33.8	—	297.6	282.2	15.4	
一般機械工業	1318.2	756.7	756.7	747.6	9.1	—	—	—	561.5	561.5	—	
電気機械工業	607.3	395.3	279.4	215.4	64.0	115.9	104.3	11.6	212.0	208.1	3.9	
情報通信機械工業	433.4	422.8	168.5	168.5	—	254.3	254.3	—	10.6	10.6	—	
電子部品・デバイス工業	799.3	3.1	—	—	—	3.1	—	3.1	796.2	783.5	12.7	
輸送機械工業	1685.8	1212.3	391.3	391.3	—	821.0	821.0	—	473.5	473.5	—	
精密機械工業	102.0	87.5	72.5	72.5	—	15.0	15.0	—	14.5	14.5	—	
窯業・土石製品工業	293.0	166.0	148.2	7.3	140.9	17.8	—	17.8	127.0	127.0	—	
化学工業	1181.3	588.6	18.6	—	18.6	570.0	—	570.0	592.7	565.5	27.2	
石油・石炭製品工業	99.9	31.0	—	—	—	31.0	—	31.0	68.9	24.2	44.7	
プラスチック製品工業	383.7	74.7	52.5	—	52.5	22.2	—	22.2	309.0	281.9	27.1	
パルプ・紙・紙加工品工業	241.0	23.2	—	—	—	23.2	—	23.2	217.8	192.0	25.8	
繊維工業	200.9	100.7	2.8	—	2.8	97.9	13.5	84.4	100.2	100.2	—	
食料品・たばこ工業	721.2	513.6	—	—	—	513.6	—	513.6	207.6	141.1	66.5	
その他工業	533.9	181.1	117.0	38.4	78.6	64.1	26.0	38.1	352.8	118.5	234.3	
ゴム製品工業	153.6	—	—	—	—	—	—	—	153.6	104.3	49.3	
皮革製品工業	12.3	7.8	—	—	—	7.8	—	7.8	4.5	4.5	—	
家具工業	85.3	85.3	68.7	37.7	31.0	16.6	16.6	—	—	—	—	
印刷業	180.7	—	—	—	—	—	—	—	180.7	—	180.7	
木材・木製品工業	57.3	47.6	47.6	—	47.6	—	—	—	9.7	9.7	—	
その他製品工業	44.7	40.4	0.7	0.7	—	39.7	9.4	30.3	4.3	—	4.3	
鉱 業	20.9	—	—	—	—	—	—	—	20.9	15.6	5.3	
(参考)												
産業総合(鉱工業、電力・ガス事業)	10424.2											
化学工業(含. 化学繊維)	1208.6											
繊維工業(除. 化学繊維)	173.6											
電力・ガス事業	424.2											
はん用機械工業(新産業分類)	613.4											
生産用機械工業(新産業分類)	672.3											
業務用機械工業(新産業分類)	124.4											
窯業・土石製品工業(新産業分類)	289.6											
繊維工業(新産業分類)	204.3											
その他工業(新産業分類)	544.0											
機 械 工 業	4946.0											
機械工業(除. 船舶・鉄道車両)	4828.4											
電気機械工業(旧分類)	1840.0											
情報化関連(資本財)	199.5											
情報化関連(消費財)	168.1											
情報化関連(生産財)	823.3											

鉱工業総合のウェイト基準額：8,776,856百万円/月（月平均）

(2) 生産指数（生産額ウェイト）

分 類	合 計	最 終 需要財	投資財	消費財		生産財		耐用消費財	非耐久消費財	生産財	鉱工業用 生産財	その他用 生産財
				資本財	建設財							
鉱 工 業	10000.0	4705.9	2098.7	1549.9	548.8	2607.2	1492.6	1114.6	5294.1	4799.9	494.2	
製 造 工 業	9990.4	4705.9	2098.7	1549.9	548.8	2607.2	1492.6	1114.6	5284.5	4794.5	490.0	
鉄 鋼 業	1083.6	75.0	75.0	—	75.0	—	—	—	1008.6	1008.6	—	
非鉄金属工業	271.2	26.8	26.8	26.8	—	—	—	—	244.4	244.4	—	
金属製品工業	444.6	214.9	187.0	—	187.0	27.9	27.9	—	229.7	220.0	9.7	
一般機械工業	1075.8	642.7	642.7	633.1	9.6	—	—	—	433.1	433.1	—	
電気機械工業	516.4	329.6	233.8	178.8	55.0	95.8	87.0	8.8	186.8	183.9	2.9	
情報通信機械工業	503.4	495.3	175.5	175.5	—	319.8	319.8	—	8.1	8.1	—	
電子部品・デバイス工業	705.9	3.3	—	—	—	3.3	—	3.3	702.6	690.1	12.5	
輸送機械工業	1868.4	1450.6	450.0	450.0	—	1000.6	1000.6	—	417.8	417.8	—	
精密機械工業	85.8	70.1	52.3	52.3	—	17.8	17.8	—	15.7	15.7	—	
窯業・土石製品工業	197.1	109.3	100.1	4.7	95.4	9.2	—	9.2	87.8	87.8	—	
化学工業	947.0	329.8	16.6	—	16.6	313.2	—	313.2	617.2	593.6	23.6	
石油・石炭製品工業	510.9	160.2	—	—	—	160.2	—	160.2	350.7	124.8	225.9	
プラスチック製品工業	314.0	59.2	41.6	—	41.6	17.6	—	17.6	254.8	232.5	22.3	
パルプ・紙・紙加工品工業	255.6	20.5	—	—	—	20.5	—	20.5	235.1	212.3	22.8	
繊維工業	147.3	71.5	3.0	—	3.0	68.5	11.5	57.0	75.8	75.8	—	
食料品・たばこ工業	724.2	501.4	—	—	—	501.4	—	501.4	222.8	155.9	66.9	
その他工業	339.2	145.7	94.3	28.7	65.6	51.4	28.0	23.4	193.5	90.1	103.4	
ゴム製品工業	112.2	—	—	—	—	—	—	—	112.2	76.9	35.3	
皮革製品工業	11.7	7.4	—	—	—	7.4	—	7.4	4.3	4.3	—	
家具工業	64.9	64.9	52.3	28.1	24.2	12.6	12.6	—	—	—	—	
印刷業	64.8	—	—	—	—	—	—	—	64.8	—	64.8	
木材・木製品工業	50.3	41.4	41.4	—	41.4	—	—	—	8.9	8.9	—	
その他製品工業	35.3	32.0	0.6	0.6	—	31.4	15.4	16.0	3.3	—	3.3	
鉱 業	9.6	—	—	—	—	—	—	—	9.6	5.4	4.2	
(参考)												
産業総合(鉱工業、電力・ガス事業)	10574.3											
化学工業(含. 化学繊維)	966.3											
繊維工業(除. 化学繊維)	128.0											
電力・ガス事業	574.3											
はん用機械工業(新産業分類)	489.5											
生産用機械工業(新産業分類)	552.2											
業務用機械工業(新産業分類)	104.4											
窯業・土石製品工業(新産業分類)	194.5											
繊維工業(新産業分類)	149.9											
その他工業(新産業分類)	354.7											
機 械 工 業	4755.7											
機械工業(除. 船舶・鉄道車両)	4634.9											
電気機械工業(旧分類)	1725.7											
情報化関連(資本財)	214.8											
情報化関連(消費財)	185.6											
情報化関連(生産財)	731.0											

鉱工業総合のウェイト基準額：26,851,528百万円/月（月平均）

(3) 生産者出荷指数

分 類	合 計	最 終 需要財	投資財	消費財		生産財		耐用消費財	非耐久消費財	生産財	鉱工業用 生産財	その他用 生産財
				資本財	建設財							
鉱 工 業	10000.0	5067.8	2268.0	1654.8	613.2	2799.8	1605.1	1194.7	4932.2	4403.6	528.6	
製 造 工 業	9990.1	5067.8	2268.0	1654.8	613.2	2799.8	1605.1	1194.7	4922.3	4398.1	524.2	
鉄 鋼 業	547.4	81.0	81.0	—	81.0	—	—	—	466.4	466.4	—	
非鉄金属工業	262.8	28.9	28.9	28.9	—	—	—	—	233.9	233.9	—	
金属製品工業	479.9	244.3	209.5	—	209.5	34.8	34.8	—	235.6	225.3	10.3	
一般機械工業	1159.9	692.6	692.6	682.1	10.5	—	—	—	467.3	467.3	—	
電気機械工業	641.3	409.0	289.9	221.4	68.5	119.1	108.1	11.0	232.3	228.0	4.3	
情報通信機械工業	461.2	448.0	149.4	149.4	—	298.6	298.6	—	13.2	13.2	—	
電子部品・デバイス工業	763.7	3.6	—	—	—	3.6	—	3.6	760.1	746.6	13.5	
輸送機械工業	2014.7	1579.8	479.4	479.4	—	1100.4	1100.4	—	434.9	434.9	—	
精密機械工業	98.1	83.4	57.4	57.4	—	26.0	26.0	—	14.7	14.7	—	
窯業・土石製品工業	205.6	118.1	108.2	5.1	103.1	9.9	—	9.9	87.5	87.5	—	
化学工業	953.8	353.3	17.8	—	17.8	335.5	—	335.5	600.5	572.6	27.9	
石油・石炭製品工業	520.8	170.7	—	—	—	170.7	—	170.7	350.1	115.9	234.2	
プラスチック製品工業	337.9	63.9	48.0	—	48.0	15.9	—	15.9	274.0	251.4	22.6	
パルプ・紙・紙加工品工業	238.8	22.6	—	—	—	22.6	—	22.6	216.2	193.6	22.6	
繊維工業	159.6	77.9	2.9	—	2.9	75.0	11.5	63.5	81.7	81.7	—	
食料品・たばこ工業	779.4	539.6	—	—	—	539.6	—	539.6	239.8	167.3	72.5	
その他工業	365.2	151.1	103.0	31.1	71.9	48.1	25.7	22.4	214.1	97.8	116.3	
ゴム製品工業	121.2	—	—	—	—	—	—	—	121.2	83.4	37.8	
皮革製品工業	12.6	7.9	—	—	—	7.9	—	7.9	4.7	4.7	—	
家具工業	70.1	70.1	57.0	29.7	27.3	13.1	13.1	—	—	—	—	
印刷業	69.2	—	—	—	—	—	—	—	69.2	—	69.2	
木材・木製品工業	54.3	44.6	44.6	—	44.6	—	—	—	9.7	9.7	—	
その他製品工業	37.8	28.5	1.4	1.4	—	27.1	12.6	14.5	9.3	—	9.3	
鉱 業	9.9	—	—	—	—	—	—	—	9.9	5.5	4.4	
(参考)												
産業総合(鉱工業、電力・ガス事業)	10612.9											
化学工業(含. 化学繊維)	974.7											
繊維工業(除. 化学繊維)	138.7											
電力・ガス事業	612.9											
はん用機械工業(新産業分類)	526.0											
生産用機械工業(新産業分類)	571.6											
業務用機械工業(新産業分類)	139.6											
窯業・土石製品工業(新産業分類)	203.7											
繊維工業(新産業分類)	161.5											
その他工業(新産業分類)	386.0											
機 械 工 業	5138.9											
機械工業(除. 船舶・鉄道車両)	5012.2											
電気機械工業(旧分類)	1866.2											
情報化関連(資本財)	214.7											
情報化関連(消費財)	169.4											
情報化関連(生産財)	799.8											

鉱工業総合のウェイト基準額：24,220,274百万円/月(月平均)

(4) 生産者製品在庫指数

分類	合計	最終 需要財	投資財	消費財		生産財		耐用 消費財	非耐久 消費財	生産財	鉱工業用 生産財	その他用 生産財
				資本財	建設財							
鉱工業	10000.0	4636.4	2037.2	1030.9	1006.3	2599.2	1397.9	1201.3	5363.6	4854.0	509.6	
製造工業	9984.4	4636.4	2037.2	1030.9	1006.3	2599.2	1397.9	1201.3	5348.0	4840.3	507.7	
鉄鋼業	1062.1	114.3	114.3	—	114.3	—	—	—	947.8	947.8	—	
非鉄金属工業	276.5	38.4	38.4	38.4	—	—	—	—	238.1	238.1	—	
金属製品工業	715.5	341.7	181.6	—	181.6	160.1	160.1	—	373.8	360.3	13.5	
一般機械工業	922.2	540.6	540.6	540.6	—	—	—	—	381.6	381.6	—	
電気機械工業	467.7	363.9	60.0	9.8	50.2	303.9	272.0	31.9	103.8	79.4	24.4	
情報通信機械工業	350.5	316.3	39.1	39.1	—	277.2	277.2	—	34.2	34.2	—	
電子部品・デバイス工業	391.3	—	—	—	—	—	—	—	391.3	391.3	—	
輸送機械工業	831.9	827.5	254.4	254.4	—	573.1	573.1	—	4.4	4.4	—	
精密機械工業	125.4	114.3	65.4	65.4	—	48.9	48.9	—	11.1	11.1	—	
窯業・土石製品工業	632.8	436.4	369.9	23.3	346.6	66.5	—	66.5	196.4	196.4	—	
化学工業	1534.2	379.8	31.3	—	31.3	348.5	—	348.5	1154.4	1068.3	86.1	
石油・石炭製品工業	413.4	119.1	—	—	—	119.1	—	119.1	294.3	114.3	180.0	
プラスチック製品工業	538.6	142.1	101.3	—	101.3	40.8	—	40.8	396.5	356.2	40.3	
パルプ・紙・紙加工品工業	330.7	25.8	—	—	—	25.8	—	25.8	304.9	244.0	60.9	
繊維工業	422.3	186.9	2.8	—	2.8	184.1	9.8	174.3	235.4	235.4	—	
食料品・たばこ工業	430.8	344.7	—	—	—	344.7	—	344.7	86.1	47.4	38.7	
その他工業	538.5	344.6	238.1	59.9	178.2	106.5	56.8	49.7	193.9	130.1	63.8	
ゴム製品工業	136.3	—	—	—	—	—	—	—	136.3	92.0	44.3	
皮革製品工業	35.5	21.7	—	—	—	21.7	—	21.7	13.8	13.8	—	
家具工業	131.2	131.2	93.0	56.3	36.7	38.2	38.2	—	—	—	—	
印刷業	—	—	—	—	—	—	—	—	—	—	—	
木材・木製品工業	165.8	141.5	141.5	—	141.5	—	—	—	24.3	24.3	—	
その他製品工業	69.7	50.2	3.6	3.6	—	46.6	18.6	28.0	19.5	—	19.5	
鉱業	15.6	—	—	—	—	—	—	—	15.6	13.7	1.9	
(参考)												
産業総合(鉱工業、電力・ガス事業)	10000.0											
化学工業(含. 化学繊維)	1605.6											
繊維工業(除. 化学繊維)	350.9											
電力・ガス事業	—											
はん用機械工業(新産業分類)	403.3											
生産用機械工業(新産業分類)	427.2											
業務用機械工業(新産業分類)	197.0											
窯業・土石製品工業(新産業分類)	621.7											
繊維工業(新産業分類)	433.4											
その他工業(新産業分類)	558.6											
機械工業	3089.0											
機械工業(除. 船舶・鉄道車両)	3089.0											
電気機械工業(旧分類)	1209.5											
情報化関連(資本財)	111.6											
情報化関連(消費財)	87.0											
情報化関連(生産財)	411.4											

鉱工業総合のウェイト基準額：9,986,509百万円/月(月平均)

(6) 財別（用途別）指数

分 類	項	生産指数	生産指数	生産者	生産者製品	生産者製品
		付加価値額 ウェイト	生産額 ウェイト	出荷指数	在庫指数	在庫率指数
鉱	工業	10000.0	10000.0	10000.0	10000.0	9617.5
	最終需要財	4935.4	4705.9	5067.8	4636.4	4327.7
	投資財	2352.5	2098.7	2268.0	2037.2	1980.1
	資本財	1662.1	1549.9	1654.8	1030.9	984.3
	資本財（除. 輸送機械）	1270.8	1099.9	1175.4	776.5	729.9
	製造設備用	530.7	427.6	451.8	134.0	123.9
	電力用	148.1	125.5	163.3	49.1	45.4
	通信・放送用	48.8	57.9	49.3	22.4	22.4
	農業用	31.0	30.4	30.6	60.4	33.4
	建設用	129.6	121.0	126.3	183.7	183.7
	輸送用	381.3	442.2	470.8	247.8	247.8
	事務用	175.4	173.0	185.4	145.5	145.5
	その他の資本財	217.2	172.3	177.3	188.0	182.2
	建設財	690.4	548.8	613.2	1006.3	995.8
	建築用	568.1	452.4	510.1	789.6	779.1
	土木用	122.3	96.4	103.1	216.7	216.7
	消費財	2582.9	2607.2	2799.8	2599.2	2347.6
	耐久消費財	1267.9	1492.6	1605.1	1397.9	1146.3
	家事用	62.3	54.1	66.4	169.4	169.4
	冷暖房用	62.5	47.5	59.1	230.2	—
	家具・装備品用	43.4	37.4	42.0	80.5	77.3
	教養・娯楽用	246.5	319.4	305.7	276.9	258.7
	乗用車・二輪車	853.2	1034.2	1131.9	640.9	640.9
	非耐久消費財	1315.0	1114.6	1194.7	1201.3	1201.3
	家事用	649.7	394.7	423.8	555.6	555.6
	教養・娯楽用	105.2	225.3	236.6	250.1	250.1
	被服・履き物	92.2	64.4	71.4	196.0	196.0
	飲食料品	467.9	430.2	462.9	199.6	199.6
	生産財	5064.6	5294.1	4932.2	5363.6	5289.8
	鉱工業用生産財	4601.7	4799.9	4403.6	4854.0	4780.2
	その他用生産財	462.9	494.2	528.6	509.6	509.6

(7) 稼働率指数及び生産能力指数

項 目	稼働率指数	生産能力指数
分 類		
製 造 工 業	10000.0	10000.0
鉄 鋼 業	812.9	881.3
非 鉄 金 属 工 業	317.3	286.2
非 鉄 金 属 地 金	65.8	59.6
非 鉄 金 属 加 工 品	251.5	226.6
金 属 製 品 工 業	362.5	395.5
一 般 機 械 工 業	1294.2	1270.4
電 気 機 械 工 業	493.9	627.6
情 報 通 信 機 械 工 業	395.7	551.9
(特掲：家庭用電気製品)	341.7	413.6
電 子 部 品 ・ デ バ イ ス 工 業	1139.2	1061.5
輸 送 機 械 工 業	2585.4	2324.8
(特掲：乗用車・バス・トラック)	2354.1	1986.4
精 密 機 械 工 業	26.0	39.9
窯 業 ・ 土 石 製 品 工 業	314.8	386.5
化 学 工 業	1064.3	1061.8
化 学 肥 料	9.9	10.8
ソ ー ダ 工 業 製 品	22.1	22.3
無 機 薬 品 ・ 顔 料	44.9	42.2
高 圧 ガ ス	12.5	14.1
石 油 系 芳 香 族	122.8	114.2
環 式 中 間 物	131.5	116.6
有 機 薬 品	158.5	139.6
プ ラ ス チ ッ ク	243.4	232.8
合 成 ゴ ム	91.2	86.0
写 真 感 光 材 料	44.4	40.2
石 け ん ・ 合 成 洗 剤	70.2	99.7
塗 料 ・ 印 刷 イ ン キ	112.9	143.3
(特掲：石油化学製品)	609.3	548.9
石 油 ・ 石 炭 製 品 工 業	164.6	151.1
パ ル プ ・ 紙 ・ 紙 加 工 品 工 業	397.4	346.3
織 維 工 業	331.3	348.3
そ の 他 工 業	300.5	266.9
(参考)		
製 造 工 業 (除 . 機 械 工 業)	4065.6	4123.9
機 械 工 業	5934.4	5876.1
電 気 機 械 工 業 (旧 分 類)	2028.8	2241.0

(8) 製造工業生産予測指数

分 類		項 目	生産予測指数
製	造	工 業	10000.0
鉄		鋼 業	869.1
非	鉄	金 属 工 業	189.6
金	属	製 品 工 業	583.5
一	般	機 械 工 業	1618.4
電	気	機 械 工 業	752.4
情	報	通 信 機 械 工 業	703.5
電	子	部 品 ・ デ バ イ ス 工 業	1172.3
輸	送	機 械 工 業	1978.2
化	学	工 業	925.3
パ	ル	プ ・ 紙 ・ 紙 加 工 品 工 業	387.2
そ		の 他	820.5

3. 業種別及び品目別ウェイト

(1) 生産指数(付加価値額ウェイト、生産額ウェイト)、生産者出荷指数、生産者製品在庫指数及び生産者製品在庫率指数

(注) ★印を付してある品目は、在庫を生産で除して在庫率を求めている品目である。

☆印を付してある品目は、情報化関連品目である。

業種・品目	項目	業種 品目 コード	財分類		採用 単位	生産指数 付加価値額 ウェイト	生産指数 生産額 ウェイト	出荷指数 ウェイト	在庫指数 ウェイト	在庫率指数 ウェイト
			財	用途						
鋳工業		20000001				10,000.0	10,000.0	10,000.0	10,000.0	9,617.5
製造工業		20000002				9,979.1	9,990.4	9,990.1	9,984.4	9,601.9
鉄鋼業		20000003				599.7	1,083.6	547.4	1,062.1	1,024.9
鉄素製品(含. 鋼半製品)		20000004				99.9	479.4	30.5	313.0	275.8
鉄鉄		10000100	生産財	鋳工業用	t	15.1	89.9	5.4	32.0	—
フェロアロイ		10000200	生産財	鋳工業用	t	4.4	10.3	10.7	69.7	69.7
粗鋼		10000300	生産財	鋳工業用	t	33.6	200.6	0.4	5.2	—
鋼半製品	★	10000400	生産財	鋳工業用	t	46.8	178.6	14.0	206.1	206.1
熱間圧延鋼材		20000005				225.7	300.6	242.9	325.2	325.2
鋼矢板	①	10000500	建設財	土木用	t	2.6	2.4	2.6	4.1	4.1
H形鋼	①	10000600	建設財	建築用	t	14.3	13.3	14.7	19.1	19.1
大中小形形鋼	①	10000700			t	7.3	8.6	9.9	16.4	16.4
大中小形形鋼		10000771	建設財	建築用	t	3.6	3.4	3.7	5.8	5.8
大中小形形鋼		10000772	生産財	鋳工業用	t	3.7	5.2	6.2	10.6	10.6
小形棒鋼	①	10000800	建設財	建築用	t	42.9	31.1	34.7	39.2	39.2
普通鋼線材	①	10000900	生産財	鋳工業用	t	5.6	7.4	8.4	10.9	10.9
普通鋼鋼板	①	10001000	生産財	鋳工業用	t	29.1	35.2	39.7	47.7	47.7
普通鋼鋼帯	①	10001100	生産財	鋳工業用	t	57.7	108.6	50.4	80.3	80.3
特殊鋼熱間圧延鋼材	②	10001200	生産財	鋳工業用	t	66.2	94.0	82.5	107.5	107.5
鋼管		20000006				34.7	53.0	55.1	117.7	117.7
普通鋼熱間鋼管	①	10001300			t	27.1	33.5	34.3	67.9	67.9
普通鋼熱間鋼管		10001371	建設財	土木用	t	19.7	21.4	21.6	41.1	41.1
普通鋼熱間鋼管		10001372	生産財	鋳工業用	t	7.4	12.1	12.7	26.8	26.8
特殊鋼熱間鋼管	②	10001400	生産財	鋳工業用	t	7.6	19.5	20.8	49.8	49.8
冷間仕上鋼材		20000007				132.7	122.5	88.3	138.4	138.4
普通鋼冷延広幅帯鋼	①	10001500	生産財	鋳工業用	t	70.9	66.3	24.5	44.0	44.0
普通鋼冷延電気鋼帯	①	10001600	生産財	鋳工業用	t	10.2	9.5	11.1	14.6	14.6
冷間ロール成型軽量形鋼	①	10001700	建設財	建築用	t	5.4	3.4	3.7	5.0	5.0
特殊鋼冷間仕上鋼材	②	10001800	生産財	鋳工業用	t	34.6	32.4	36.7	60.8	60.8
特殊鋼磨棒鋼	②	10001900	生産財	鋳工業用	t	6.9	6.5	7.4	11.5	11.5
特殊鋼冷間圧延炭素鋼線	②	10002000	生産財	鋳工業用	t	4.7	4.4	4.9	2.5	2.5
めっき鋼材		20000008				40.4	57.8	66.3	107.6	107.6
ブリキ	①	10002100	生産財	鋳工業用	t	4.9	4.1	4.9	9.8	9.8
ティンフリースチール	①	10002200	生産財	鋳工業用	t	4.6	3.8	4.5	8.2	8.2
亜鉛めっき鋼板	①	10002300	生産財	鋳工業用	t	30.9	49.9	56.9	89.6	89.6
鑄造品		20000009				66.3	70.3	64.3	60.2	60.2
鍛鋼品		10002400	生産財	鋳工業用	t	5.4	9.4	7.5	8.3	8.3
鑄鋼品		10002500	生産財	鋳工業用	t	7.7	6.6	4.8	20.4	20.4
鋳鉄鑄物		10002600	生産財	鋳工業用	t	34.9	32.9	27.0	31.5	31.5
鉄系鍛工品		10002700	生産財	鋳工業用	t	18.3	21.4	25.0	—	—
(特掲:普通鋼鋼材) ①の合計		20000010				313.5	377.1	300.3	456.8	456.8
(特掲:特殊鋼鋼材) ②の合計		20000011				120.0	156.8	152.3	232.1	232.1
非鉄金属工業		20000012				211.7	271.2	262.8	276.5	276.5
非鉄金属地金		20000013				55.5	87.4	56.5	73.0	73.0
アルミニウム合金地金		10002800	生産財	鋳工業用	t	14.2	32.8	5.9	7.2	7.2
アルミニウム二次合金地金		10002900	生産財	鋳工業用	t	5.1	11.7	14.3	12.6	12.6
電気金		10003000	生産財	鋳工業用	kg	10.6	11.0	13.0	15.3	15.3
電気銅		10003100	生産財	鋳工業用	t	22.4	26.6	21.0	30.1	30.1
亜鉛		10003200	生産財	鋳工業用	t	3.2	5.3	2.3	7.8	7.8
伸銅・アルミニウム圧延製品		20000014				59.3	85.9	86.6	113.7	113.7
伸銅製品		10003300	生産財	鋳工業用	t	18.2	27.7	34.5	41.6	41.6
アルミニウム板製品		10003400	生産財	鋳工業用	t	17.4	23.5	28.4	47.1	47.1
アルミニウム押出製品		10003500	生産財	鋳工業用	t	19.7	29.3	17.0	14.3	14.3
アルミニウムはく		10003600	生産財	鋳工業用	t	4.0	5.4	6.7	10.7	10.7
電線・ケーブル		20000015				42.3	52.9	63.3	89.8	89.8
機器用絶縁電線(輸送機器用を除く)		10003700	生産財	鋳工業用	導体t	6.6	8.1	10.4	26.7	26.7
輸送機器用絶縁電線		10003800	生産財	鋳工業用	導体t	14.6	18.0	24.0	24.7	24.7
通信用電線・ケーブル	☆	10003900	資本財	通信・放送用	導体t	3.7	3.9	4.5	17.0	17.0
電力用電線・ケーブル		10004000	資本財	電力用	導体t	11.2	12.0	14.3	16.0	16.0
通信用ケーブル光ファイバ製品	☆	10004100	資本財	通信・放送用	Kmcore	6.2	10.9	10.1	5.4	5.4

業種・品目	項目	業種 品目 コード	財分類		採用 単位	生産指数 付加価値額 ウェイト	生産指数 生産額 ウェイト	出荷指数 ウェイト	在庫指数 ウェイト	在庫率指数 ウェイト
			財	用途						
非鉄金属鑄物		20000016				54.6	45.0	56.4	—	—
銅・銅合金鑄物		10004200	生産財	鋳工業用	t	4.8	4.1	5.1	—	—
アルミニウム鑄物		10004300	生産財	鋳工業用	t	16.6	13.9	17.4	—	—
アルミニウムダイカスト		10004400	生産財	鋳工業用	t	33.2	27.0	33.9	—	—
金属製品工業		20000017				566.8	444.6	479.9	715.5	640.0
建設用金属製品		20000018				87.1	69.4	74.2	—	—
鉄骨		10004500	建設財	建築用	t	38.5	30.7	32.8	—	—
軽量鉄骨		10004600	建設財	建築用	t	6.3	5.0	5.4	—	—
橋りょう		10004700	建設財	土木用	t	42.3	33.7	36.0	—	—
橋りょう(2000t未満)		10004791			t		0.0			
橋りょう(2000t以上)		10004792			t		0.0			
建築用金属製品		20000019				114.1	89.9	105.6	132.9	132.9
木造住宅用アルミニウムサッシ		10004800	建設財	建築用	t	34.4	27.1	34.9	63.6	63.6
ビル用アルミニウムサッシ		10004900	建設財	建築用	t	34.5	27.2	29.7	18.3	18.3
アルミニウムドア		10005000	建設財	建築用	t	12.1	9.5	11.6	17.8	17.8
アルミニウムエクステリア		10005100	建設財	建築用	t	16.6	13.1	14.4	24.5	24.5
スチール・ステンレスドア		10005200	建設財	建築用	t	7.5	5.9	7.4	7.0	7.0
スチール・ステンレスシャッター		10005300	建設財	建築用	t	9.0	7.1	7.6	1.7	1.7
暖ちゅう房熱機器		20000020				56.6	47.2	55.5	208.8	133.3
ガスこんろ		10005400	耐久消費財	家事用	台	13.7	11.3	13.1	51.8	51.8
ガス湯沸器		10005500	耐久消費財	家事用	台	11.7	9.7	11.3	32.8	32.8
ガス風呂がま		10005600	建設財	建築用	台	16.5	13.6	15.2	30.4	30.4
石油ストーブ		10005700	耐久消費財	冷暖房用	台	8.4	6.9	10.4	75.5	—
石油温水給湯暖房機		10005800	建設財	建築用	台	6.3	5.7	5.5	18.3	18.3
その他の金属製品		20000021				309.0	238.1	244.6	373.8	373.8
鋼索		10005900	生産財	鋳工業用	t	20.5	14.8	15.7	37.3	37.3
電気溶接棒		10006000	生産財	鋳工業用	t	12.1	8.8	9.3	9.8	9.8
ドラム缶		10006100	生産財	鋳工業用	t	10.8	6.7	7.1	2.1	2.1
18リットル缶		10006200	生産財	鋳工業用	t	7.2	6.9	7.3	4.8	4.8
食缶		10006300	生産財	鋳工業用	t	33.2	31.7	31.8	67.1	67.1
一般缶		10006400	生産財	鋳工業用	t	6.0	5.8	6.1	30.9	30.9
架線金物		10006500	生産財	その他用	千個	9.5	6.5	6.9	—	—
かさね板ばね		10006600	生産財	鋳工業用	t	5.8	4.0	4.2	9.3	9.3
線ばね		10006700	生産財	鋳工業用	t	21.0	14.6	16.8	12.6	12.6
うす板ばね		10006800	生産財	鋳工業用	t	25.8	18.0	18.9	18.6	18.6
超硬チップ		10006900	生産財	鋳工業用	kg	22.4	16.1	15.9	23.5	23.5
可鍛鉄製管継手		10007000	建設財	土木用	kg	5.1	3.9	4.2	—	—
鋼管製管継手		10007100	建設財	土木用	kg	6.3	4.5	4.8	—	—
作業工具		10007200			千個	11.8	6.4	6.8	27.0	27.0
作業工具		10007281	生産財	鋳工業用	千個	5.9	3.2	3.4	13.5	13.5
作業工具		10007282	生産財	その他用	千個	5.9	3.2	3.4	13.5	13.5
粉末や金製機械材料		10007300	生産財	鋳工業用	t	25.6	18.4	19.6	—	—
粉末や金製磁性材料		10007400	生産財	鋳工業用	t	17.3	15.4	16.4	—	—
産業用アルミニウム製品		10007500	生産財	鋳工業用	t	10.9	7.9	2.4	2.8	2.8
飲料用アルミニウム缶		10007600	生産財	鋳工業用	t	57.7	47.7	50.4	128.0	128.0
一般機械工業		20000022				1,318.2	1,075.8	1,159.9	922.2	879.3
ボイラ・原動機		20000023				136.1	124.2	116.7	78.1	78.1
はん用内燃機関		10007700	生産財	鋳工業用	千PS	79.9	82.8	72.1	78.1	78.1
水管ボイラ		10007800	資本財	電力用	t/時間	10.6	8.1	8.3	—	—
水管ボイラ(800t/h未満)		10007891			t/時間		0.0			
水管ボイラ(800t/h以上)		10007892			t/時間		0.0			
ボイラ部品		10007900	生産財	鋳工業用	百万円	11.3	8.2	9.2	—	—
一般用蒸気タービン		10008000	資本財	電力用	千kW	15.3	11.6	11.9	—	—
一般用蒸気タービン(25万kW未満)		10008091			千kW		0.0			
一般用蒸気タービン(25万kW以上)		10008092			千kW		0.0			
蒸気タービン部品		10008100	生産財	鋳工業用	百万円	19.0	13.5	15.2	—	—
土木建設機械		20000024				104.2	104.7	108.9	152.8	152.8
ブルドーザ		10008200	資本財	建設用	台	10.2	10.3	10.5	6.9	6.9
建設用クレーン		10008300	資本財	建設用	台	12.5	12.6	12.7	41.3	41.3
シヨベル系掘削機械		10008400	資本財	建設用	台	81.5	81.8	85.7	104.6	104.6
化学機械		20000025				11.8	9.3	9.6	—	—
熱交換器		10008500	資本財	製造設備用	t	4.2	3.3	3.4	—	—
混合機・かくはん機・粉碎機		10008600	資本財	製造設備用	t	3.3	2.6	2.7	—	—
反応用機器		10008700	資本財	製造設備用	t	4.3	3.4	3.5	—	—
生活関連産業用機械		20000026				56.3	41.9	43.2	—	—
印刷機械		10008800	資本財	製造設備用	t	25.8	20.2	20.8	—	—
製版機械		10008900	資本財	製造設備用	台	4.8	3.7	3.9	—	—
食料品加工機械		10009000	資本財	製造設備用	百万円	10.4	7.0	7.2	—	—
個装・内装機械		10009100	資本財	製造設備用	百万円	15.3	11.0	11.3	—	—

業種・品目	項目	業種 品目 コード	財分類		採用 単位	生産指数 付加価値額 ウェイト	生産指数 生産額 ウェイト	出荷指数 ウェイト	在庫指数 ウェイト	在庫率指数 ウェイト
			財	用途						
半導体・フラットパネル製造装置		20000027				146.6	137.6	141.5	—	—
半導体製造装置		10009200	資本財	製造設備用	百万円	100.9	94.7	97.4	—	—
フラットパネル・ディスプレイ製造装置		10009300	資本財	製造設備用	百万円	45.7	42.9	44.1	—	—
風水力機械・油圧機器		20000028				130.4	95.4	106.6	47.9	47.9
ポンプ		10009400	資本財	その他	t	26.2	19.8	21.1	29.9	29.9
圧縮機		10009500			t	13.8	12.9	14.5	15.2	15.2
圧縮機		10009571	資本財	製造設備用	t	5.2	5.0	5.3	7.6	7.6
圧縮機		10009572	生産財	鉱工業用	t	8.6	7.9	9.2	7.6	7.6
送風機		10009600	資本財	その他	t	3.9	3.8	4.0	2.8	2.8
油圧ポンプ		10009700	生産財	鉱工業用	百万円	12.8	8.7	9.6	—	—
油圧モータ		10009800	生産財	鉱工業用	百万円	10.7	7.3	8.5	—	—
油圧シリンダ		10009900	生産財	鉱工業用	百万円	12.7	8.6	10.4	—	—
油圧バルブ		10010000	生産財	鉱工業用	百万円	14.1	9.6	10.8	—	—
空気圧シリンダ		10010100	生産財	鉱工業用	百万円	17.0	11.6	13.5	—	—
空気圧バルブ		10010200	生産財	鉱工業用	百万円	19.2	13.1	14.2	—	—
運搬機械		20000029				25.7	21.6	22.7	—	—
クレーン		10010300			t	5.2	3.8	3.8	—	—
クレーン		10010381	資本財	製造設備用	t	2.6	1.9	1.9	—	—
クレーン		10010382	資本財	その他	t	2.6	1.9	1.9	—	—
コンベヤ		10010400			t	11.4	8.2	8.4	—	—
コンベヤ		10010481	資本財	製造設備用	t	5.7	4.1	4.2	—	—
コンベヤ		10010482	資本財	その他	t	5.7	4.1	4.2	—	—
エレベータ		10010500	建設財	建築用	t	9.1	9.6	10.5	—	—
産業用ロボット		20000030				41.2	32.3	33.2	—	—
プレイバックロボット		10010600	資本財	製造設備用	台	20.2	15.8	16.3	—	—
数値制御ロボット		10010700	資本財	製造設備用	台	21.0	16.5	16.9	—	—
農業用機械		20000031				31.0	30.4	30.6	60.4	33.4
装輪式トラクタ		10010800	資本財	農業用	台	22.4	22.0	22.0	33.4	33.4
コンバイン		10010900	資本財	農業用	台	8.6	8.4	8.6	27.0	—
金属工作機械		20000032				99.2	81.9	84.5	105.9	105.9
数値制御旋盤		10011000	資本財	製造設備用	t	26.8	22.1	23.5	47.5	47.5
研削盤		10011100	資本財	製造設備用	t	12.8	10.6	11.2	8.4	8.4
専用機		10011200	資本財	製造設備用	t	14.9	12.3	12.8	2.1	2.1
マシニングセンタ		10011300	資本財	製造設備用	t	34.2	28.3	28.7	38.7	38.7
数値制御ボール盤		10011400	資本財	製造設備用	t	5.3	4.3	4.0	7.5	7.5
数値制御放電加工機		10011500	資本財	製造設備用	t	5.2	4.3	4.3	1.7	1.7
金属加工機械		20000033				26.0	19.2	19.6	12.3	2.2
鉄鋼用ロール		10011600	資本財	製造設備用	本	6.9	3.9	4.0	2.2	2.2
機械プレス		10011700	資本財	製造設備用	t	12.6	10.3	10.5	10.1	—
鋳造装置		10011800	資本財	製造設備用	t	6.5	5.0	5.1	—	—
繊維機械		20000034				22.1	17.1	17.9	8.2	8.2
紡績・準備機械		10011900	資本財	製造設備用	台	5.3	3.8	4.0	—	—
織機・編組機械		10012000	資本財	製造設備用	台	9.8	7.9	8.1	—	—
工業用ミシン		10012100	資本財	製造設備用	台	7.0	5.4	5.8	8.2	8.2
冷凍機・応用製品		20000035				56.5	62.4	68.1	114.3	108.5
一般冷凍空調用冷凍機		10012200	生産財	鉱工業用	台	8.0	17.4	9.4	49.4	49.4
乗用車エアコン用冷凍機		10012300	生産財	鉱工業用	台	38.0	34.8	46.4	20.2	20.2
エンジン駆動式エアコン		10012400	資本財	その他	台	4.5	4.4	5.4	5.8	—
冷凍・冷蔵ショーケース		10012500	資本財	その他	台	6.0	5.8	6.9	38.9	38.9
金型		20000036				50.6	29.2	30.0	—	—
プレス用金型		10012600	資本財	製造設備用	kg	25.8	14.9	15.3	—	—
プラスチック用金型		10012700	資本財	製造設備用	kg	24.8	14.3	14.7	—	—
機械工具		20000037				60.9	32.2	35.7	87.6	87.6
特殊鋼切削工具		10012800	生産財	鉱工業用	千個	26.2	13.6	15.1	43.5	43.5
ダイヤモンド工具		10012900	生産財	鉱工業用	百万円	19.3	10.1	11.8	19.8	19.8
電動工具		10013000	資本財	建設用	台	15.4	8.5	8.8	24.3	24.3
その他の一般機械		20000038				54.9	50.5	79.2	91.7	91.7
射出成形機		10013100	資本財	製造設備用	t	22.4	16.4	16.9	—	—
デジタル・フルカラー複写機	☆	10013200	資本財	事務用	台	21.1	24.5	50.7	50.1	50.1
飲料用自動販売機		10013300	資本財	その他	台	11.4	9.6	11.6	41.6	41.6
一般機械器具部品		20000039				264.7	185.9	211.9	163.0	163.0
固定比減速機		10013400	生産財	鉱工業用	t	44.1	29.5	33.3	—	—
歯車		10013500	生産財	鉱工業用	t	15.4	10.3	11.6	—	—
スチールチェーン		10013600	生産財	鉱工業用	t	14.2	9.5	10.8	—	—
軸受		10013700	生産財	鉱工業用	千個	122.6	88.0	101.3	163.0	163.0
一般用バルブ・コック		10013800	生産財	鉱工業用	kg	30.6	21.7	24.5	—	—
自動調整弁		10013900	生産財	鉱工業用	kg	21.7	15.4	17.4	—	—
給水栓		10014000	生産財	鉱工業用	kg	16.1	11.5	13.0	—	—

業種・品目	項目	業種 品目 コード	財分類		採用 単位	生産指数 付加価値額 ウェイト	生産指数 生産額 ウェイト	出荷指数 ウェイト	在庫指数 ウェイト	在庫率指数 ウェイト
			財	用途						
電気機械工業		20000040				607.3	516.4	641.3	467.7	289.2
回転電気機械		20000041				74.3	64.5	76.2	—	—
一般用タービン発電機		10014100	資本財	電力用	kVA	2.7	2.4	3.3	—	—
一般用エンジン発電機		10014200	資本財	電力用	kVA	4.9	4.3	6.0	—	—
単相誘導電動機		10014300	生産財	鉱工業用	kW	2.9	2.3	3.4	—	—
非標準三相誘導電動機		10014400	生産財	鉱工業用	kW	18.9	15.2	19.0	—	—
サーボモータ		10014500	生産財	鉱工業用	台	16.4	14.9	18.7	—	—
小形電動機		10014600	生産財	鉱工業用	台	28.5	25.4	25.8	—	—
静止電気機械		20000042				33.1	27.4	37.9	6.1	6.1
標準変圧器		10014700	資本財	電力用	台	3.6	3.1	4.3	6.1	6.1
非標準変圧器		10014800	資本財	電力用	kVA	7.7	6.6	9.1	—	—
非標準変圧器 (50万kVA未満)		10014891			kVA		0.0			
非標準変圧器 (50万kVA以上)		10014892			kVA		0.0			
電力変換装置		10014900	資本財	電力用	百万円	17.9	15.0	20.8	—	—
アーク溶接機		10015000	資本財	製造設備用	台	3.9	2.7	3.7	—	—
開閉制御装置・機器		20000043				115.8	97.0	127.5	—	—
開閉制御装置		10015100	資本財	電力用	百万円	56.5	48.7	67.6	—	—
保護継電器		10015200	資本財	電力用	台	1.6	1.4	1.9	—	—
電磁閉閉器		10015300	生産財	鉱工業用	台	3.8	3.0	3.7	—	—
電磁リレー		10015400	生産財	鉱工業用	千台	10.3	8.1	10.2	—	—
プログラマブルコントローラ		10015500	生産財	鉱工業用	百万円	13.4	10.6	13.2	—	—
低圧開閉スイッチ		10015600	生産財	鉱工業用	千個	10.1	8.0	10.0	—	—
高圧開閉器		10015700	資本財	電力用	台	1.9	1.7	2.3	—	—
低圧遮断器		10015800	建設財	建築用	台	10.3	9.0	10.1	—	—
高圧遮断器		10015900	資本財	電力用	百万円	3.3	2.9	4.0	—	—
電磁クラッチ		10016000	生産財	鉱工業用	台	4.6	3.6	4.5	—	—
民生用電気機械		20000044				118.4	95.4	117.8	265.4	98.3
セラレート形エアコン		10016100	耐久消費財	冷暖房用	台	54.1	40.6	48.7	154.7	—
電気がま		10016200	耐久消費財	家事用	台	3.7	3.0	4.6	11.0	11.0
食器洗い乾燥機		10016300	耐久消費財	家事用	台	2.5	2.0	2.2	4.8	4.8
電気冷蔵庫		10016400	耐久消費財	家事用	台	18.8	15.3	17.7	38.8	38.8
クッキングヒーター		10016500	生産財	鉱工業用	台	8.2	6.0	7.2	6.4	—
換気扇		10016600	建設財	建築用	台	13.3	10.0	12.8	13.5	13.5
電気温水器		10016700	耐久消費財	家事用	台	2.9	2.2	2.3	4.6	4.6
自然冷媒ヒートポンプ式給湯器		10016800	建設財	建築用	台	2.8	2.1	2.9	2.8	—
電気洗濯機		10016900	耐久消費財	家事用	台	6.1	7.2	10.2	16.6	16.6
電気掃除機		10017000	耐久消費財	家事用	台	2.9	3.4	5.0	9.0	9.0
温水洗浄便座		10017100	耐久消費財	家具・装備品用	台	3.1	3.6	4.2	3.2	—
配線・照明用器具		20000045				74.6	64.1	89.0	129.9	129.9
ハロゲン電球		10017200	生産財	その他用	千個	0.7	0.5	0.8	5.8	5.8
蛍光灯ランプ		10017300			千個	8.7	6.5	9.3	41.4	41.4
蛍光灯ランプ		10017371	非耐久消費財	家事用	千個	5.5	4.1	5.8	22.8	22.8
蛍光灯ランプ		10017372	生産財	その他用	千個	3.2	2.4	3.5	18.6	18.6
HIDランプ		10017400	生産財	鉱工業用	個	7.4	5.1	7.5	11.9	11.9
配線器具		10017500	建設財	建築用	千個	3.7	3.5	5.1	4.7	4.7
一般用白熱灯器具		10017600	耐久消費財	家具・装備品用	千個	3.5	3.3	4.8	11.8	11.8
自動車用電気照明器具		10017700	生産財	鉱工業用	千個	30.8	26.5	34.9	15.3	15.3
蛍光灯器具		10017800			千個	19.8	18.7	26.6	39.0	39.0
蛍光灯器具		10017871	建設財	建築用	千個	13.1	12.3	18.2	21.5	21.5
蛍光灯器具		10017872	耐久消費財	家具・装備品用	千個	6.7	6.4	8.4	17.5	17.5
電子応用装置		20000046				36.4	29.3	40.7	—	—
医用X線装置		10017900	資本財	その他	百万円	16.8	13.7	19.0	—	—
医療用超音波応用装置		10018000	資本財	その他	百万円	7.8	6.8	9.4	—	—
医用電子応用測定器		10018100	資本財	その他	百万円	7.8	5.8	8.1	—	—
電子顕微鏡		10018200	資本財	その他	百万円	4.0	3.0	4.2	—	—
電気計測器		20000047				75.0	60.7	57.7	3.7	—
電気計器		10018300	資本財	電力用	個	3.6	3.0	4.4	3.7	—
電気測定器		10018400	資本財	その他	百万円	34.3	28.7	13.0	—	—
半導体・IC測定器		10018500	資本財	製造設備用	百万円	23.1	19.3	26.8	—	—
工業用計測制御機器		10018600	資本財	製造設備用	百万円	14.0	9.7	13.5	—	—
電池		20000048				47.0	51.7	65.3	52.0	52.0
アルカリマンガン乾電池		10018700	非耐久消費財	家事用	千個	3.8	2.9	3.1	6.4	6.4
リチウム電池		10018800	非耐久消費財	家事用	千個	2.3	1.8	2.1	2.7	2.7
鉛蓄電池		10018900	生産財	鉱工業用	鉛量t	10.7	12.3	14.6	25.7	25.7
アルカリ蓄電池	☆	10019000	生産財	鉱工業用	千Ah	8.9	10.2	13.5	5.3	5.3
リチウムイオン蓄電池	☆	10019100	生産財	鉱工業用	千Ah	21.3	24.5	32.0	11.9	11.9
その他の電気機械		20000049				32.7	26.3	29.2	10.6	2.9
液晶パネル用バックライト	☆	10019200	生産財	鉱工業用	千個	11.9	8.2	9.8	2.9	2.9
太陽電池モジュール		10019300	建設財	建築用	枚	20.8	18.1	19.4	7.7	—

業種・品目	項目	業種 品目 コード	財分類		採用 単位	生産指数 付加価値額 ウェイト	生産指数 生産額 ウェイト	出荷指数 ウェイト	在庫指数 ウェイト	在庫率指数 ウェイト
			財	用途						
情報通信機械工業		20000050				433.4	503.4	461.2	350.5	332.3
通信機械		20000051				150.0	157.1	135.4	5.5	5.5
ボタン電話装置	☆	10019400	資本財	事務用	台	3.5	3.8	3.2	5.5	5.5
電子交換機	☆	10019500	資本財	通信・放送用	百万円	12.0	12.7	10.2	—	—
デジタル伝送装置	☆	10019600	資本財	通信・放送用	台	10.8	11.5	9.2	—	—
固定通信装置	☆	10019700	資本財	通信・放送用	台	7.1	7.4	6.0	—	—
携帯電話	☆	10019800	耐久消費財	教養・娯楽用	台	111.1	116.0	102.2	—	—
基地局通信装置	☆	10019900	資本財	通信・放送用	台	5.5	5.7	4.6	—	—
民生用電子機械		20000052				129.0	175.9	173.9	292.2	274.0
プラズマテレビ		10020000	耐久消費財	教養・娯楽用	台	8.5	12.2	13.7	18.2	—
液晶テレビ		10020100	耐久消費財	教養・娯楽用	台	27.1	38.7	37.4	79.4	79.4
DVDビデオ		10020200	耐久消費財	教養・娯楽用	台	4.0	6.6	13.5	30.5	30.5
ビデオカメラ		10020300	耐久消費財	教養・娯楽用	台	18.8	30.9	26.1	32.7	32.7
デジタルカメラ		10020400	耐久消費財	教養・娯楽用	台	27.8	45.8	38.5	29.4	29.4
カーナビゲーション	☆	10020500	耐久消費財	乗用車・二輪車	台	32.2	33.6	31.5	67.8	67.8
カーオーディオ		10020600	生産財	鉱工業用	台	10.6	8.1	13.2	34.2	34.2
電子計算機		20000053				124.2	142.4	129.8	42.8	42.8
はん用コンピュータ	☆	10020700	資本財	事務用	百万円	5.1	5.5	4.4	—	—
ミッドレンジコンピュータ	☆	10020800	資本財	事務用	百万円	15.2	16.2	13.1	—	—
デスクトップ型パソコン		10020900			台	3.1	4.9	28.3	22.5	22.5
デスクトップ型パソコン	☆	10020971	資本財	事務用	台	1.7	2.7	15.6	12.4	12.4
デスクトップ型パソコン	☆	10020972	耐久消費財	教養・娯楽用	台	1.4	2.2	12.7	10.1	10.1
ノート型パソコン		10021000			台	51.9	75.0	51.0	20.3	20.3
ノート型パソコン	☆	10021071	資本財	事務用	台	28.5	41.2	28.0	11.2	11.2
ノート型パソコン	☆	10021072	耐久消費財	教養・娯楽用	台	23.4	33.8	23.0	9.1	9.1
外部記憶装置	☆	10021100	資本財	事務用	百万円	24.2	17.9	14.5	—	—
入出力装置	☆	10021200	資本財	事務用	百万円	24.7	22.9	18.5	—	—
その他の情報通信機械		20000054				30.2	28.0	22.1	10.0	10.0
端末装置	☆	10021300	資本財	その他	百万円	13.0	12.0	9.7	—	—
システム式金銭登録機	☆	10021400	資本財	事務用	台	3.3	3.1	2.0	10.0	10.0
プロジェクタ	☆	10021500	資本財	事務用	台	10.4	7.1	5.7	—	—
産業用テレビ装置	☆	10021600	資本財	通信・放送用	百万円	3.5	5.8	4.7	—	—
電子部品・デバイス工業		20000055				799.3	705.9	763.7	391.3	391.3
電子部品		20000056				382.1	349.9	381.7	79.9	79.9
抵抗器	☆	10021700	生産財	鉱工業用	百万個	10.8	9.8	10.3	—	—
固定コンデンサ	☆	10021800	生産財	鉱工業用	百万個	43.5	39.2	41.4	—	—
トランス	☆	10021900	生産財	鉱工業用	百万円	4.8	4.3	4.5	—	—
水晶振動子・複合部品	☆	10022000	生産財	鉱工業用	千個	19.1	17.8	18.8	—	—
超小形電動機		10022100	生産財	鉱工業用	台	2.3	2.0	2.1	—	—
通信・電子装置用スイッチ	☆	10022200	生産財	鉱工業用	千個	8.6	6.5	6.8	—	—
コネクタ	☆	10022300	生産財	鉱工業用	千個	37.8	35.7	51.7	—	—
電子回路基板	☆	10022400	生産財	鉱工業用	百万円	75.7	66.4	70.2	—	—
磁気テープ		10022500			千m	10.8	10.8	11.7	—	—
磁気テープ		10022571	非耐久消費財	教養・娯楽用	千m	2.1	2.3	2.5	—	—
磁気テープ		10022572	生産財	その他用	千m	8.7	8.5	9.2	—	—
光ディスク		10022600			千枚	5.0	5.0	5.4	—	—
光ディスク		10022671	非耐久消費財	教養・娯楽用	千枚	1.0	1.0	1.1	—	—
光ディスク		10022672	生産財	その他用	千枚	4.0	4.0	4.3	—	—
スイッチング電源	☆	10022700	生産財	鉱工業用	千台	9.6	9.9	10.5	—	—
PDPモジュール	☆	10022800	生産財	鉱工業用	百万円	25.9	18.3	19.3	—	—
アクティブ型液晶素子(大型)	☆	10022900	生産財	鉱工業用	百万円	48.5	47.0	34.9	23.9	23.9
アクティブ型液晶素子(中・小型)	☆	10023000	生産財	鉱工業用	百万円	73.5	71.2	87.3	50.5	50.5
パッシブ型液晶素子	☆	10023100	生産財	鉱工業用	千個	6.2	6.0	6.8	5.5	5.5
半導体素子		20000057				57.7	58.9	61.5	56.5	56.5
シリコンダイオード	☆	10023200	生産財	鉱工業用	千個	4.1	4.2	4.5	5.2	5.2
整流素子	☆	10023300	生産財	鉱工業用	千個	6.1	6.2	6.2	5.5	5.5
トランジスタ	☆	10023400	生産財	鉱工業用	千個	23.0	23.5	25.2	34.9	34.9
発光ダイオード	☆	10023500	生産財	鉱工業用	千個	11.5	11.7	13.3	4.6	4.6
レーザダイオード	☆	10023600	生産財	鉱工業用	千個	8.5	8.7	7.8	2.9	2.9
カプラ・インタラプタ	☆	10023700	生産財	鉱工業用	千個	4.5	4.6	4.5	3.4	3.4
集積回路		20000058				315.7	259.1	280.3	254.9	254.9
線形半導体集積回路	☆	10023800	生産財	鉱工業用	百万円	41.0	33.7	41.7	59.9	59.9
バイポーラ型半導体集積回路	☆	10023900	生産財	鉱工業用	百万円	3.4	2.8	3.4	1.5	1.5
モス型半導体集積回路(マイコン)	☆	10024000	生産財	鉱工業用	百万円	62.1	50.9	58.4	33.4	33.4
モス型半導体集積回路(ロジック)	☆	10024100	生産財	鉱工業用	百万円	109.8	90.1	94.0	107.8	107.8
モス型半導体集積回路(メモリ)	☆	10024200	生産財	鉱工業用	百万円	51.4	42.1	45.7	30.0	30.0
モス型半導体集積回路(CCD)	☆	10024300	生産財	鉱工業用	百万円	24.9	20.5	20.4	9.9	9.9
混成集積回路	☆	10024400	生産財	鉱工業用	百万円	23.1	19.0	16.7	12.4	12.4
半導体部品		20000059				43.8	38.0	40.2	—	—
シリコンウエハ	☆	10024500	生産財	鉱工業用	m	43.8	38.0	40.2	—	—

業種・品目	項目	業種 品目 コード	財分類		採用 単位	生産指数 付加価値額 ウェイト	生産指数 生産額 ウェイト	出荷指数 ウェイト	在庫指数 ウェイト	在庫率指数 ウェイト
			財	用途						
輸送機械工業		20000060				1,685.8	1,868.4	2,014.7	831.9	831.9
輸送機械工業(除、船舶・鉄道車両)		20000061				1,568.2	1,747.6	1,888.0	831.9	831.9
乗用車		20000062				852.8	1,039.3	1,146.1	563.8	563.8
軽乗用車	③	10024600	耐久消費財	乗用車・二輪車	台	67.9	82.7	84.6	38.3	38.3
小型乗用車	③	10024700	耐久消費財	乗用車・二輪車	台	242.4	295.4	328.6	183.0	183.0
普通乗用車	③	10024800	耐久消費財	乗用車・二輪車	台	542.5	661.2	732.9	342.5	342.5
普通乗用車		10024871	資本財	輸送用	台	81.4	99.2	109.9	51.4	51.4
普通乗用車		10024872	耐久消費財	乗用車・二輪車	台	461.1	562.0	623.0	291.1	291.1
バス		20000063				16.9	20.5	21.8	21.9	21.9
小型バス	③	10024900	資本財	輸送用	台	9.5	11.5	12.1	7.1	7.1
大型バス	③	10025000	資本財	輸送用	台	7.4	9.0	9.7	14.8	14.8
トラック		20000064				172.2	209.7	220.8	173.4	173.4
軽トラック	③	10025100			台	20.8	25.2	26.4	19.8	19.8
軽トラック		10025171	資本財	輸送用	台	10.4	12.6	13.2	9.9	9.9
軽トラック		10025172	耐久消費財	乗用車・二輪車	台	10.4	12.6	13.2	9.9	9.9
小型トラック	③	10025200	資本財	輸送用	台	34.1	41.6	42.5	27.0	27.0
普通トラック	③	10025300	資本財	輸送用	台	117.3	142.9	151.9	126.6	126.6
自動車部品		20000065				456.1	403.4	419.9	4.4	4.4
機関部品		10025400	生産財	鉱工業用	百万円	79.3	70.2	73.1	—	—
駆動伝導・横縦装置部品		10025500	生産財	鉱工業用	百万円	192.2	170.0	177.1	—	—
懸架制動装置部品		10025600	生産財	鉱工業用	百万円	44.3	39.2	40.9	—	—
シャシー・車体部品		10025700	生産財	鉱工業用	百万円	110.3	97.5	101.6	—	—
乗用車用エアコン		10025800	生産財	鉱工業用	台	30.0	26.5	27.2	4.4	4.4
二輪自動車		20000066				39.2	47.9	51.0	50.8	50.8
二輪自動車(125ml以下)		10025900	耐久消費財	乗用車・二輪車	台	4.2	5.2	7.8	9.3	9.3
二輪自動車(125ml超)		10026000	耐久消費財	乗用車・二輪車	台	35.0	42.7	43.2	41.5	41.5
産業車両		20000067				31.0	26.8	28.4	17.6	17.6
フォークリフトトラック		10026100	資本財	輸送用	台	21.0	19.0	19.8	11.0	11.0
ショベルトラック		10026200	資本財	建設用	台	10.0	7.8	8.6	6.6	6.6
船舶・同機関		20000068				104.2	106.1	111.3	—	—
船用ディーゼル機関		10026300	生産財	鉱工業用	千PS	17.4	14.4	15.0	—	—
鋼船		10026400	資本財	輸送用	千G/T	86.8	91.7	96.3	—	—
鉄道車両		20000069				13.4	14.7	15.4	—	—
鉄道車両		10026500	資本財	輸送用	指数	13.4	14.7	15.4	—	—
(特掲:乗用車・バス・トラック) ③の合計		20000070				1,041.9	1,269.5	1,388.7	759.1	759.1
精密機械工業		20000071				102.0	85.8	98.1	125.4	125.4
計測機器		20000072				80.7	58.3	63.0	73.3	73.3
工業用長さ計		10026600	生産財	鉱工業用	個	8.2	6.0	5.6	7.9	7.9
ガスメータ		10026700	資本財	その他	個	5.7	4.8	5.2	3.4	3.4
工業用計重機		10026800	資本財	その他	台	7.1	5.4	6.6	2.6	2.6
精密測定機		10026900	資本財	その他	台	18.5	13.6	14.3	23.6	23.6
分析機器		10027000	資本財	その他	百万円	34.1	23.8	26.2	31.8	31.8
試験機		10027100	資本財	その他	台	7.1	4.7	5.1	4.0	4.0
光学部品		20000073				11.2	12.0	14.3	32.0	32.0
カメラ用交換レンズ		10027200	耐久消費財	教養・娯楽用	個	11.2	12.0	14.3	32.0	32.0
時計		20000074				10.1	15.5	20.8	20.1	20.1
電池式時計		10027300	耐久消費財	教養・娯楽用	千個	3.8	5.8	11.7	16.9	16.9
電池式時計ムーブメント		10027400	生産財	鉱工業用	千個	6.3	9.7	9.1	3.2	3.2
窯業・土石製品工業		20000075				293.0	197.1	205.6	632.8	617.9
ガラス・同製品		20000076				76.1	48.9	51.2	172.5	172.5
板ガラス		10027500			換算箱	16.4	9.4	11.1	45.6	45.6
板ガラス		10027571	建設財	建築用	換算箱	11.7	6.5	7.8	29.0	29.0
板ガラス		10027572	生産財	鉱工業用	換算箱	4.7	2.9	3.3	16.6	16.6
安全ガラス		10027600	生産財	鉱工業用	m	25.1	15.6	16.1	27.8	27.8
ガラス短繊維製品		10027700	建設財	建築用	t	7.9	5.6	5.8	14.1	14.1
ガラス長繊維製品		10027800	生産財	鉱工業用	t	8.9	7.0	6.6	22.3	22.3
ガラス製容器類		10027900	生産財	鉱工業用	t	12.2	8.2	8.3	37.2	37.2
台所・食卓用ガラス製品		10028000	非耐久消費財	家事用	t	5.6	3.1	3.3	25.5	25.5

業種・品目	項目	業種 品目 コード	財分類		採用 単位	生産指数 付加価値額 ウェイト	生産指数 生産額 ウェイト	出荷指数 ウェイト	在庫指数 ウェイト	在庫率指数 ウェイト
			財	用途						
セメント・同製品		20000077				94.1	62.8	68.0	232.7	232.7
セメント		10028100			t	33.3	24.4	25.7	25.2	25.2
セメント		10028181	建設財	建築用	t	20.0	14.6	15.4	15.1	15.1
セメント		10028182	建設財	土木用	t	13.3	9.8	10.3	10.1	10.1
遠心力鉄筋コンクリート管		10028200	建設財	土木用	t	3.6	2.3	2.7	25.1	25.1
遠心力鉄筋コンクリートボール		10028300	資本財	電力用	t	5.2	3.3	3.5	14.0	14.0
遠心力鉄筋コンクリートパイプ		10028400	建設財	建築用	t	12.2	7.6	7.9	26.3	26.3
護岸用コンクリートブロック		10028500	建設財	土木用	t	5.6	3.5	3.9	21.5	21.5
道路用コンクリート製品		10028600	建設財	土木用	t	17.3	10.8	12.6	90.8	90.8
プレストレストコンクリート製品		10028700	建設財	土木用	t	6.5	4.1	4.4	24.0	24.0
気泡コンクリート製品		10028800	建設財	建築用	立方m	10.4	6.8	7.3	5.8	5.8
陶磁器		20000078				32.4	19.9	22.7	128.2	128.2
タイル		10028900	建設財	建築用	m ²	11.5	8.3	9.1	56.0	56.0
水洗式便器		10029000	建設財	建築用	個	5.6	3.3	4.5	15.4	15.4
電気用陶磁器		10029100			t	3.1	2.2	2.5	15.8	15.8
電気用陶磁器		10029171	資本財	電力用	t	2.1	1.4	1.6	9.3	9.3
電気用陶磁器		10029172	生産財	鋳工業用	t	1.0	0.8	0.9	6.5	6.5
台所・食卓用陶磁器		10029200	非耐久消費財	家事用	t	12.2	6.1	6.6	41.0	41.0
ファインセラミックス		20000079				47.6	29.5	29.2	31.5	16.6
ファインセラミックス(機能材)		10029300	生産財	鋳工業用	千個	30.0	18.9	19.0	16.6	16.6
触媒担体・セラミックフィルタ		10029400	生産財	鋳工業用	kg	6.0	3.6	3.4	9.3	—
ファインセラミックス(一般構造材)		10029500	生産財	鋳工業用	千個	11.6	7.0	6.8	5.6	—
その他の窯業・土石製品		20000080				42.8	36.0	34.5	67.9	67.9
ぼうろろ鉄器製品		10029600	建設財	建築用	t	3.3	3.3	1.9	4.9	4.9
耐火れんが		10029700	生産財	鋳工業用	t	5.9	5.2	5.7	23.2	23.2
不定形耐火物		10029800	生産財	鋳工業用	t	3.5	3.5	3.6	3.9	3.9
電極		10029900	生産財	鋳工業用	t	4.0	3.3	3.2	7.4	7.4
炭素繊維		10030000	生産財	鋳工業用	kg	3.4	2.6	1.9	11.1	11.1
研削砥石		10030100	生産財	鋳工業用	t	4.6	2.7	3.0	6.9	6.9
せっこうボード		10030200	建設財	建築用	千m ²	12.0	8.9	9.5	8.5	8.5
生石灰		10030300	生産財	鋳工業用	t	6.1	6.5	5.7	2.0	2.0
化学工業		20000081				1,181.3	947.0	953.8	1,534.2	1,534.2
化学工業(除 医薬品)		20000082				823.0	752.8	744.9	1,534.2	1,534.2
化学肥料		20000083				9.6	9.0	8.3	61.3	61.3
アンモニア		10030400	生産財	鋳工業用	t	5.1	3.7	2.6	3.5	3.5
複合肥料		10030500	生産財	その他用	t	4.5	5.3	5.7	57.8	57.8
ソーダ工業製品		20000084				11.3	12.8	11.7	10.1	10.1
か性ソーダ		10030600	生産財	鋳工業用	t	9.8	11.1	10.4	9.5	9.5
液体塩素		10030700	生産財	鋳工業用	t	1.5	1.7	1.3	0.6	0.6
無機薬品・顔料・触媒		20000085				32.7	28.6	35.1	63.1	63.1
酸化第二鉄		10030800	生産財	鋳工業用	t	2.2	2.0	2.2	7.7	7.7
酸化チタン		10030900	生産財	鋳工業用	t	5.6	5.0	5.8	21.5	21.5
カーボンブラック		10031000	生産財	鋳工業用	t	7.1	6.3	7.5	13.5	13.5
活性炭		10031100	生産財	鋳工業用	t	1.7	1.5	2.3	12.3	12.3
硫酸		10031200	生産財	鋳工業用	t	2.8	2.4	2.4	2.9	2.9
自動車排気ガス浄化用触媒		10031300	生産財	鋳工業用	t	13.3	11.4	14.9	5.2	5.2
高圧ガス		20000086				15.0	13.1	11.9	11.6	11.6
酸素		10031400	生産財	鋳工業用	千立方m	4.0	3.5	4.0	—	—
窒素		10031500	生産財	鋳工業用	千立方m	6.4	5.5	4.6	0.5	0.5
フルオロカーボン		10031600	生産財	鋳工業用	t	4.6	4.1	3.3	11.1	11.1
石油系芳香族		20000087				63.2	87.9	58.0	63.4	63.4
純ベンゼン	④	10031700	生産財	鋳工業用	t	19.8	32.2	20.3	20.8	20.8
純トルエン	④	10031800	生産財	鋳工業用	t	5.9	9.7	4.5	9.4	9.4
キシレン	④	10031900	生産財	鋳工業用	t	16.3	26.6	11.6	12.9	12.9
パラキシレン	④	10032000	生産財	鋳工業用	t	21.2	19.4	21.6	20.3	20.3
環式中間物		20000088				76.3	69.9	66.9	89.8	89.8
スチレンモノマー	④	10032100	生産財	鋳工業用	t	23.8	21.9	27.2	15.2	15.2
フェノール	④	10032200	生産財	鋳工業用	t	18.1	16.6	11.7	15.2	15.2
高純度テレフタル酸	④	10032300	生産財	鋳工業用	t	11.9	10.9	10.6	15.8	15.8
トルイレンジイソシアネート		10032400	生産財	鋳工業用	t	3.3	3.0	3.2	12.6	12.6
シクロヘキサン		10032500	生産財	鋳工業用	t	4.3	3.9	3.5	4.0	4.0
カプロラクタム		10032600	生産財	鋳工業用	t	9.4	8.6	6.3	13.7	13.7
ジフェニルメタンジイソシアネート		10032700	生産財	鋳工業用	t	5.5	5.0	4.4	13.3	13.3

業種・品目	項目	業種 品目 コード	財分類		採用 単位	生産指数 付加価値額 ウェイト	生産指数 生産額 ウェイト	出荷指数 ウェイト	在庫指数 ウェイト	在庫率指数 ウェイト
			財	用途						
有機薬品		20000089				92.0	115.5	98.0	71.3	71.3
エチレン	④	10032800	生産財	鉱工業用	t	26.5	43.2	35.8	11.0	11.0
エチレングリコール	④	10032900	生産財	鉱工業用	t	8.0	6.6	7.4	10.0	10.0
二塩化エチレン	④★	10033000	生産財	鉱工業用	t	7.7	10.7	1.4	6.3	6.3
プロピレン	④	10033100	生産財	鉱工業用	t	16.9	27.7	30.1	9.5	9.5
ポリプロピレングリコール	④	10033200	生産財	鉱工業用	t	5.7	4.7	4.8	14.6	14.6
合成アセトン	④	10033300	生産財	鉱工業用	t	10.5	8.7	7.2	8.9	8.9
アクリロニトリル	④	10033400	生産財	鉱工業用	t	8.0	6.7	6.1	6.9	6.9
合成ブタノール	④	10033500	生産財	鉱工業用	t	3.7	3.0	1.4	1.6	1.6
ブタジエン	④	10033600	生産財	鉱工業用	t	5.0	4.2	3.8	2.5	2.5
プラスチック		20000090				172.5	179.8	191.7	514.1	514.1
ポリエチレン	④	10033700	生産財	鉱工業用	t	27.1	28.6	33.8	126.3	126.3
ポリスチレン	④	10033800	生産財	鉱工業用	t	18.8	19.9	22.4	66.7	66.7
ポリプロピレン	④	10033900	生産財	鉱工業用	t	25.2	26.6	31.6	87.9	87.9
フェノール樹脂		10034000	生産財	鉱工業用	t	5.1	4.5	5.0	7.9	7.9
エポキシ樹脂		10034100	生産財	鉱工業用	t	4.6	4.9	6.3	13.4	13.4
ウレタンフォーム		10034200	生産財	鉱工業用	t	10.2	9.3	11.2	5.3	5.3
メタクリル樹脂	★	10034300	生産財	鉱工業用	t	11.2	11.8	10.1	27.2	27.2
ポリビニルアルコール		10034400	生産財	鉱工業用	t	8.8	9.3	6.9	28.8	28.8
塩化ビニル樹脂		10034500	生産財	鉱工業用	t	28.0	29.5	31.8	30.1	30.1
ポリアミド系樹脂成形材料		10034600	生産財	鉱工業用	t	6.8	7.1	8.3	31.6	31.6
ふっ素樹脂		10034700	生産財	鉱工業用	t	3.8	4.1	4.6	23.4	23.4
ポリカーボネート		10034800	生産財	鉱工業用	t	10.4	11.0	12.0	32.9	32.9
ポリエチレンテレフタレート		10034900	生産財	鉱工業用	t	12.5	13.2	7.7	32.6	32.6
合成ゴム		20000091				46.9	33.5	35.7	147.0	147.0
合成ゴム	④	10035000	生産財	鉱工業用	t	46.9	33.5	35.7	147.0	147.0
写真感光材料		20000092				22.7	18.3	22.2	28.3	28.3
写真フィルム		10035100	生産財	その他用	千m	17.9	14.4	17.4	19.8	19.8
印画紙		10035200	生産財	その他用	千m	4.8	3.9	4.8	8.5	8.5
石けん・合成洗剤・界面活性剤		20000093				58.1	38.4	42.2	56.0	56.0
浴用・手洗用石けん		10035300	非耐久消費財	家事用	t	5.7	3.4	4.0	12.3	12.3
合成洗剤		10035400	非耐久消費財	家事用	t	35.8	21.0	23.2	15.7	15.7
柔軟仕上げ剤		10035500	非耐久消費財	家事用	t	6.1	5.3	5.8	4.4	4.4
非イオン界面活性剤		10035600	生産財	鉱工業用	t	10.5	8.7	9.2	23.6	23.6
化粧品		20000094				164.1	89.3	93.6	316.1	316.1
シャンプー類		10035700	非耐久消費財	家事用	t	22.2	12.6	15.7	54.7	54.7
整髪料		10035800	非耐久消費財	家事用	kg	11.6	6.6	6.8	20.8	20.8
洗顔クリーム類		10035900	非耐久消費財	家事用	kg	20.2	10.9	11.0	31.2	31.2
モイストチャークリーム・乳液		10036000	非耐久消費財	家事用	kg	24.3	13.1	13.5	41.5	41.5
化粧水・美容液		10036100	非耐久消費財	家事用	kg	48.2	25.9	26.4	79.8	79.8
ファンデーション		10036200	非耐久消費財	家事用	kg	28.6	15.4	15.5	57.5	57.5
口紅		10036300	非耐久消費財	家事用	kg	9.0	4.8	4.7	30.6	30.6
塗料・印刷インキ		20000095				58.6	56.7	69.6	102.1	102.1
溶剤系合成樹脂塗料		10036400			t	27.3	24.7	29.3	58.5	58.5
溶剤系合成樹脂塗料		10036471	建設財	建築用	t	11.8	10.5	11.5	23.4	23.4
溶剤系合成樹脂塗料		10036472	生産財	鉱工業用	t	15.5	14.2	17.8	35.1	35.1
水系合成樹脂塗料		10036500			t	9.4	8.4	9.1	11.3	11.3
水系合成樹脂塗料		10036571	建設財	建築用	t	6.8	6.1	6.3	7.9	7.9
水系合成樹脂塗料		10036572	生産財	鉱工業用	t	2.6	2.3	2.8	3.4	3.4
シンナー		10036600	生産財	鉱工業用	t	4.9	4.5	5.5	3.3	3.3
印刷インキ		10036700	生産財	鉱工業用	t	17.0	19.1	25.7	29.0	29.0
医薬品		20000096				358.3	194.2	208.9	—	—
医薬品		10036800	非耐久消費財	家事用	百万円	358.3	194.2	208.9	—	—
(特掲:石油化学製品) ④の合計		20000097				327.0	361.4	329.0	608.8	608.8

業種・品目	項目	業種 品目 コード	財分類		採用 単位	生産指数 付加価値額 ウェイト	生産指数 生産額 ウェイト	出荷指数 ウェイト	在庫指数 ウェイト	在庫率指数 ウェイト
			財	用途						
石油・石炭製品工業		20000098				99.9	510.9	520.8	413.4	413.4
石油製品		20000099				93.8	475.4	511.7	392.2	392.2
ガソリン		10036900			kl	37.8	194.2	207.1	110.0	110.0
ガソリン		10036971	非耐久消費財	教養・娯楽用	kl	26.1	134.8	141.8	77.0	77.0
ガソリン		10036972	生産財	その他用	kl	11.7	59.4	65.3	33.0	33.0
ナフサ		10037000	生産財	鉱工業用	kl	9.0	44.2	64.7	53.9	53.9
ジェット燃料油		10037100	生産財	その他用	kl	3.5	17.7	18.7	21.3	21.3
灯油		10037200			kl	8.8	45.2	49.7	68.8	68.8
灯油		10037271	非耐久消費財	家事用	kl	4.3	22.3	23.9	34.4	34.4
灯油		10037272	生産財	その他用	kl	4.5	22.9	25.8	34.4	34.4
軽油		10037300	生産財	その他用	kl	12.4	62.9	67.4	43.3	43.3
A重油		10037400			kl	10.3	51.5	45.1	23.9	23.9
A重油		10037481	生産財	鉱工業用	kl	4.1	20.6	18.0	9.6	9.6
A重油		10037482	生産財	その他用	kl	6.2	30.9	27.1	14.3	14.3
B・C重油		10037500			kl	9.9	49.4	46.0	51.8	51.8
B・C重油		10037581	生産財	鉱工業用	kl	3.5	17.3	16.1	18.1	18.1
B・C重油		10037582	生産財	その他用	kl	6.4	32.1	29.9	33.7	33.7
液化石油ガス		10037600			t	2.1	10.3	13.0	19.2	19.2
液化石油ガス		10037671	非耐久消費財	家事用	t	0.6	3.1	5.0	7.7	7.7
液化石油ガス		10037672	生産財	鉱工業用	t	1.5	7.2	8.0	11.5	11.5
石炭製品		20000100				6.1	35.5	9.1	21.2	21.2
コークス		10037700	生産財	鉱工業用	t	6.1	35.5	9.1	21.2	21.2
プラスチック製品工業		20000101				383.7	314.0	337.9	538.6	538.6
プラスチック製フィルム・シート		10037800	生産財	鉱工業用	t	106.1	86.3	88.8	229.1	229.1
プラスチック製板		10037900	建設財	建築用	t	6.1	5.3	6.5	18.5	18.5
合成皮革		10038000	生産財	鉱工業用	t	7.2	7.5	7.4	9.4	9.4
プラスチック製パイプ		10038100	建設財	建築用	t	14.3	11.1	12.3	25.4	25.4
プラスチック製継手		10038200	建設財	建築用	t	6.5	4.3	4.8	9.4	9.4
プラスチック製機械器具部品		10038300	生産財	鉱工業用	t	130.8	110.9	127.3	83.7	83.7
プラスチック製日用品・雑貨		10038400	非耐久消費財	家事用	t	22.2	17.6	15.9	40.8	40.8
プラスチック製容器(中空成形)		10038500	生産財	鉱工業用	t	37.8	27.8	27.9	34.0	34.0
プラスチック製容器(中空成形以外)		10038600	生産財	その他用	t	13.2	9.7	10.0	9.7	9.7
プラスチック製建材		10038700	建設財	建築用	t	12.8	9.5	11.5	26.7	26.7
発泡プラスチック製品		10038800			t	18.8	17.2	17.9	41.2	41.2
発泡プラスチック製品		10038871	建設財	建築用	t	4.9	4.6	5.3	10.6	10.6
発泡プラスチック製品		10038872	生産財	その他用	t	13.9	12.6	12.6	30.6	30.6
強化プラスチック製品		10038900	建設財	建築用	t	7.9	6.8	7.6	10.7	10.7
パルプ・紙・紙加工品工業		20000102				241.0	255.6	238.8	330.7	315.4
パルプ		20000103				21.8	37.4	4.1	15.3	—
製紙パルプ		10039000	生産財	鉱工業用	t	21.8	37.4	4.1	15.3	—
紙		20000104				149.6	132.2	142.2	260.0	260.0
新聞巻取紙		10039100	生産財	鉱工業用	t	27.7	24.5	26.9	52.9	52.9
印刷用紙(非塗工類)		10039200			t	25.8	22.8	24.7	62.8	62.8
印刷用紙(非塗工類)		10039281	生産財	鉱工業用	t	14.2	12.5	13.6	34.5	34.5
印刷用紙(非塗工類)		10039282	生産財	その他用	t	11.6	10.3	11.1	28.3	28.3
印刷用紙(塗工)		10039300	生産財	鉱工業用	t	51.1	45.2	49.4	65.9	65.9
情報用紙		10039400	生産財	その他用	t	14.2	12.5	11.5	32.6	32.6
包装用紙		10039500	生産財	鉱工業用	t	7.6	6.7	7.1	20.0	20.0
衛生用紙		10039600	非耐久消費財	家事用	t	23.2	20.5	22.6	25.8	25.8
板紙		20000105				42.8	41.2	42.9	49.6	49.6
段ボール原紙		10039700	生産財	鉱工業用	t	30.7	29.5	30.7	30.2	30.2
紙器用板紙		10039800	生産財	鉱工業用	t	12.1	11.7	12.2	19.4	19.4
紙加工品		20000106				26.8	44.8	49.6	5.8	5.8
段ボールシート		10039900	生産財	鉱工業用	km	26.8	44.8	49.6	5.8	5.8
繊維工業		20000107				200.9	147.3	159.6	422.3	422.3
化学繊維		20000108				27.3	19.3	20.9	71.4	71.4
合成繊維(長繊維)	★	10040000	生産財	鉱工業用	t	18.0	11.5	10.3	43.7	43.7
合成繊維(短繊維)		10040100	生産財	鉱工業用	t	9.3	7.8	10.6	27.7	27.7
紡績		20000109				5.7	4.9	5.3	27.9	27.9
綿糸		10040200	生産財	鉱工業用	t	2.0	1.8	1.7	9.3	9.3
毛糸		10040300	生産財	鉱工業用	t	1.4	1.1	1.6	11.8	11.8
合成繊維紡績糸		10040400	生産財	鉱工業用	t	2.3	2.0	2.0	6.8	6.8
織物		20000110				36.1	27.3	21.6	82.9	82.9
綿織物	★	10040500	生産財	鉱工業用	km	6.4	5.1	3.5	19.9	19.9
毛織物		10040600	生産財	鉱工業用	km	4.1	4.0	4.9	12.7	12.7
絹・絹紡織物		10040700	生産財	鉱工業用	km	4.1	2.8	3.8	14.7	14.7
合成繊維織物(長繊維)		10040800	生産財	鉱工業用	km	16.7	11.6	6.0	15.8	15.8
合成繊維織物(短繊維)	★	10040900	生産財	鉱工業用	km	3.5	2.8	1.7	9.2	9.2
タオル地		10041000	生産財	鉱工業用	t	1.3	1.0	1.7	10.6	10.6

業種・品目	項目	業種 品目 コード	財分類		採用 単位	生産指数 付加価値額 ウェイト	生産指数 生産額 ウェイト	出荷指数 ウェイト	在庫指数 ウェイト	在庫率指数 ウェイト
			財	用途						
染色整理		20000111				16.8	11.5	16.3	23.9	23.9
綿織物染色整理		10041100	生産財	鋳工業用	千㎡	3.5	2.7	3.8	3.0	3.0
合成繊維織物染色整理		10041200	生産財	鋳工業用	千㎡	8.1	5.7	8.1	12.7	12.7
ニット生地染色整理		10041300	生産財	鋳工業用	千㎡	5.2	3.1	4.4	8.2	8.2
衣類		20000112				84.4	57.0	63.5	174.3	174.3
ニット製外衣		10041400	非耐久消費財	被服・履き物	千点	22.1	15.3	13.5	30.8	30.8
織物製外衣		10041500	非耐久消費財	被服・履き物	千点	41.1	26.1	29.8	96.5	96.5
下着		10041600	非耐久消費財	被服・履き物	千点	8.0	5.9	5.7	6.2	6.2
靴下		10041700	非耐久消費財	被服・履き物	千点	13.2	9.7	14.5	40.8	40.8
その他の繊維製品		20000113				30.6	27.3	32.0	41.9	41.9
ふとん		10041800	耐久消費財	家具・装備用品	枚	8.3	6.0	6.1	3.4	3.4
タフテッドカーベット		10041900			㎡	8.0	8.5	8.3	9.2	9.2
タフテッドカーベット		10041971	建設財	建築用	㎡	2.8	3.0	2.9	2.8	2.8
タフテッドカーベット		10041972	耐久消費財	家具・装備用品	㎡	5.2	5.5	5.4	6.4	6.4
不織布		10042000	生産財	鋳工業用	t	11.8	10.5	14.3	25.2	25.2
ニット生地		10042100	生産財	鋳工業用	t	2.5	2.3	3.3	4.1	4.1
食料品・たばこ工業		20000114				721.2	724.2	779.4	430.8	430.8
肉製品		20000115				21.6	31.4	33.7	—	—
ハム		10042200	非耐久消費財	飲食料品	t	8.0	11.6	12.4	—	—
ソーセージ		10042300	非耐久消費財	飲食料品	t	10.1	14.7	15.8	—	—
ベーコン		10042400	非耐久消費財	飲食料品	t	3.5	5.1	5.5	—	—
乳製品		20000116				85.6	91.7	98.6	1.8	1.8
練乳・粉乳		10042500	生産財	鋳工業用	t	20.9	20.9	22.5	—	—
バター		10042600			t	8.4	8.5	9.2	—	—
バター		10042671	非耐久消費財	飲食料品	t	0.9	1.0	1.1	—	—
バター		10042672	生産財	鋳工業用	t	7.5	7.5	8.1	—	—
チーズ		10042700	非耐久消費財	飲食料品	t	4.0	4.4	4.7	—	—
牛乳		10042800	非耐久消費財	飲食料品	kl	26.9	29.8	32.0	—	—
乳製品飲料類		10042900	非耐久消費財	飲食料品	kl	23.3	25.8	27.7	1.8	1.8
アイスクリーム		10043000	非耐久消費財	飲食料品	kl	2.1	2.3	2.5	—	—
水産製品		20000117				78.0	63.1	66.6	12.9	12.9
水産缶・瓶詰		10043100	非耐久消費財	飲食料品	t	6.1	5.2	5.7	7.8	7.8
加工海苔		10043200			百万枚	36.4	29.8	31.0	—	—
加工海苔		10043271	非耐久消費財	飲食料品	百万枚	6.0	5.3	5.6	—	—
加工海苔		10043272	生産財	鋳工業用	百万枚	30.4	24.5	25.4	—	—
魚肉ハム・ソーセージ		10043300	非耐久消費財	飲食料品	t	2.3	1.7	1.7	0.1	0.1
水産練製品		10043400	非耐久消費財	飲食料品	t	22.6	16.1	17.5	1.4	1.4
水産佃煮		10043500	非耐久消費財	飲食料品	t	4.4	4.3	4.6	—	—
鯨・削り節		10043600	非耐久消費財	飲食料品	t	6.2	6.0	6.1	3.6	3.6
野菜・果実製品		20000118				27.6	20.6	22.1	—	—
野菜缶・瓶詰		10043700	非耐久消費財	飲食料品	t	1.0	0.9	1.0	—	—
果実缶・瓶詰		10043800	非耐久消費財	飲食料品	t	1.4	1.3	1.3	—	—
野菜漬物		10043900	非耐久消費財	飲食料品	t	25.2	18.4	19.8	—	—
油脂・調味料		20000119				75.6	76.8	83.0	32.1	32.1
ソース		10044000	非耐久消費財	飲食料品	kl	1.2	0.9	0.9	—	—
トマトケチャップ		10044100			t	3.0	2.1	2.3	—	—
トマトケチャップ		10044171	非耐久消費財	飲食料品	t	2.0	1.4	1.6	—	—
トマトケチャップ		10044172	生産財	その他用	t	1.0	0.7	0.7	—	—
マヨネーズ		10044200			t	5.1	3.7	4.0	—	—
マヨネーズ		10044271	非耐久消費財	飲食料品	t	3.5	2.5	2.7	—	—
マヨネーズ		10044272	生産財	その他用	t	1.6	1.2	1.3	—	—
ドレッシング		10044300			t	5.6	4.0	4.3	—	—
ドレッシング		10044371	非耐久消費財	飲食料品	t	3.8	2.7	2.9	—	—
ドレッシング		10044372	生産財	その他用	t	1.8	1.3	1.4	—	—
食酢		10044400			kl	4.3	2.7	2.9	—	—
食酢		10044481	生産財	鋳工業用	kl	2.4	1.5	1.6	—	—
食酢		10044482	生産財	その他用	kl	1.9	1.2	1.3	—	—
精製糖		10044500			t	17.1	22.5	24.5	13.7	13.7
精製糖		10044571	非耐久消費財	飲食料品	t	1.9	2.8	3.0	4.1	4.1
精製糖		10044572	生産財	鋳工業用	t	15.2	19.7	21.5	9.6	9.6
異性化糖		10044600	生産財	鋳工業用	t	12.3	11.0	11.8	1.7	1.7
食用油		10044700			t	19.1	23.0	24.9	13.2	13.2
食用油		10044771	非耐久消費財	飲食料品	t	2.6	3.4	3.7	4.6	4.6
食用油		10044772	生産財	鋳工業用	t	16.5	19.6	21.2	8.6	8.6
マーガリン		10044800			t	7.9	6.9	7.4	3.5	3.5
マーガリン		10044871	非耐久消費財	飲食料品	t	0.9	0.9	0.9	1.0	1.0
マーガリン		10044872	生産財	鋳工業用	t	7.0	6.0	6.5	2.5	2.5

業種・品目	項目	業種 品目 コード	財分類		採用 単位	生産指数 付加価値額 ウェイト	生産指数 生産額 ウェイト	出荷指数 ウェイト	在庫指数 ウェイト	在庫率指数 ウェイト
			財	用途						
その他の食料品		20000120				69.7	82.1	89.0	78.6	78.6
小麦粉		10044900	生産財	鉱工業用	千t	28.9	45.2	48.7	25.0	25.0
調理缶・レトルトパウチ		10045000			t	14.7	12.0	12.5	20.6	20.6
調理缶・レトルトパウチ		10045071	非耐久消費財	飲食品	t	10.0	8.2	8.5	14.4	14.4
調理缶・レトルトパウチ		10045072	生産財	その他用	t	4.7	3.8	4.0	6.2	6.2
冷凍調理食品		10045100			t	26.1	24.9	27.8	33.0	33.0
冷凍調理食品		10045171	非耐久消費財	飲食品	t	9.9	9.5	10.5	13.2	13.2
冷凍調理食品		10045172	生産財	その他用	t	16.2	15.4	17.3	19.8	19.8
清涼飲料		20000121				137.2	111.5	120.8	132.0	132.0
炭酸飲料		10045200	非耐久消費財	飲食品	kl	25.7	20.4	21.9	—	—
果実飲料		10045300	非耐久消費財	飲食品	kl	4.6	3.6	3.9	—	—
コーヒー・茶系飲料		10045400	非耐久消費財	飲食品	kl	100.9	80.1	87.1	132.0	132.0
インスタントコーヒー		10045500	非耐久消費財	飲食品	t	6.0	7.4	7.9	—	—
酒類		20000122				180.2	175.8	188.9	28.3	28.3
ビール		10045600			kl	45.1	62.4	66.9	28.3	28.3
ビール		10045671	非耐久消費財	飲食品	kl	23.8	33.0	35.4	15.6	15.6
ビール		10045672	生産財	その他用	kl	21.3	29.4	31.5	12.7	12.7
発泡酒		10045700	非耐久消費財	飲食品	kl	25.3	22.1	23.8	—	—
清酒		10045800			kl	29.5	21.2	22.8	—	—
清酒		10045871	非耐久消費財	飲食品	kl	18.6	13.4	14.4	—	—
清酒		10045872	生産財	その他用	kl	10.9	7.8	8.4	—	—
焼酎		10045900			kl	12.0	10.4	11.2	—	—
焼酎		10045971	非耐久消費財	飲食品	kl	6.9	6.0	6.5	—	—
焼酎		10045972	生産財	その他用	kl	5.1	4.4	4.7	—	—
ウイスキー		10046000			kl	3.8	3.3	3.6	—	—
ウイスキー		10046071	非耐久消費財	飲食品	kl	1.8	1.6	1.7	—	—
ウイスキー		10046072	生産財	その他用	kl	2.0	1.7	1.9	—	—
リキュール		10046100	非耐久消費財	飲食品	kl	64.5	56.4	60.6	—	—
たばこ		20000123				45.7	71.2	76.7	145.1	145.1
たばこ		10046200	非耐久消費財	教養・娯楽用	百万本	45.7	71.2	76.7	145.1	145.1
その他工業		20000124				533.9	339.2	365.2	538.5	538.5
ゴム製品工業		20000125				153.6	112.2	121.2	136.3	136.3
自動車用タイヤ		10046300			新ゴム量t	75.9	54.3	58.0	68.2	68.2
自動車用タイヤ		10046381	生産財	鉱工業用	新ゴム量t	26.6	19.0	20.2	23.9	23.9
自動車用タイヤ		10046382	生産財	その他用	新ゴム量t	49.3	35.3	37.8	44.3	44.3
ゴムベルト		10046400	生産財	鉱工業用	新ゴム量t	7.4	5.2	5.9	11.6	11.6
ゴムホース		10046500	生産財	鉱工業用	新ゴム量t	11.9	9.4	9.7	11.1	11.1
工業用ゴム製品		10046600	生産財	鉱工業用	新ゴム量t	58.4	43.3	47.6	45.4	45.4
皮革製品工業		20000126				12.3	11.7	12.6	35.5	35.5
製革		10046700	生産財	鉱工業用	t	4.5	4.3	4.7	13.8	13.8
鞆靴		10046800	非耐久消費財	被服・履き物	千足	7.8	7.4	7.9	21.7	21.7
家具工業		20000127				85.3	64.9	70.1	131.2	131.2
金属製家具		20000128				68.7	52.3	57.0	93.0	93.0
金属製机		10046900	資本財	事務用	個	8.6	6.7	7.1	18.2	18.2
金属製いす		10047000	資本財	事務用	個	7.0	5.5	5.9	9.2	9.2
金属製棚・保管庫類		10047100	資本財	事務用	個	7.4	5.8	6.3	15.4	15.4
流し・ガス調理台		10047200	建設財	建築用	個	4.0	3.1	3.2	6.4	6.4
システムキッチン		10047300	建設財	建築用	セット	27.0	21.1	24.1	30.3	30.3
金属製間仕切り		10047400	資本財	事務用	m	14.7	10.1	10.4	13.5	13.5
木製家具		20000129				16.6	12.6	13.1	38.2	38.2
木製棚		10047500	耐久消費財	家具・装備品用	個	5.9	4.4	4.6	14.4	14.4
木製机・テーブル		10047600	耐久消費財	家具・装備品用	個	1.8	1.4	1.7	6.6	6.6
木製いす		10047700	耐久消費財	家具・装備品用	個	4.7	3.6	4.0	10.3	10.3
木製ベッド		10047800	耐久消費財	家具・装備品用	個	4.2	3.2	2.8	6.9	6.9
印刷業		20000130				180.7	64.8	69.2	—	—
とっ版印刷(活版印刷)		10047900	生産財	その他用	百万円	12.9	4.6	5.0	—	—
平版印刷(オフセット印刷)		10048000	生産財	その他用	百万円	140.3	50.3	53.7	—	—
おう版印刷(グラビア印刷)		10048100	生産財	その他用	百万円	27.5	9.9	10.5	—	—
木材・木製品工業		20000131				57.3	50.3	54.3	165.8	165.8
繊維板・パーティクルボード		10048200			千m ³	3.5	2.7	2.8	7.5	7.5
繊維板・パーティクルボード		10048271	建設財	建築用	千m ³	1.5	1.1	1.1	2.9	2.9
繊維板・パーティクルボード		10048272	生産財	鉱工業用	千m ³	2.0	1.6	1.7	4.6	4.6
製材		10048300	建設財	建築用	立方m	33.5	28.8	31.3	104.3	104.3
普通合板		10048400			立方m	10.3	9.5	10.1	38.4	38.4
普通合板		10048471	建設財	建築用	立方m	7.4	6.7	7.1	26.6	26.6
普通合板		10048472	生産財	鉱工業用	立方m	2.9	2.8	3.0	11.8	11.8
特殊合板		10048500			立方m	10.0	9.3	10.1	15.6	15.6
特殊合板		10048571	建設財	建築用	立方m	5.2	4.8	5.1	7.7	7.7
特殊合板		10048572	生産財	鉱工業用	立方m	4.8	4.5	5.0	7.9	7.9

業種・品目	項目	業種 品目 コード	財分類		採用 単位	生産指数 付加価値額 ウェイト	生産指数 生産額 ウェイト	出荷指数 ウェイト	在庫指数 ウェイト	在庫率指数 ウェイト
			財	用途						
その他製品工業		20000132				44.7	35.3	37.8	69.7	69.7
楽器		20000133				3.3	3.8	8.8	16.8	16.8
ピアノ		10048600	耐久消費財	教養・娯楽用	台	1.8	2.5	5.8	8.8	8.8
管楽器		10048700			本	1.5	1.3	3.0	8.0	8.0
管楽器		10048771	資本財	その他	本	0.7	0.6	1.4	3.6	3.6
管楽器		10048772	耐久消費財	教養・娯楽用	本	0.8	0.7	1.6	4.4	4.4
文具		20000134				13.1	6.0	16.0	33.6	33.6
シャープペンシル		10048800			千本	2.9	0.9	2.2	4.5	4.5
シャープペンシル		10048871	非耐久消費財	教養・娯楽用	千本	2.2	0.5	1.2	2.5	2.5
シャープペンシル		10048872	生産財	その他用	千本	0.7	0.4	1.0	2.0	2.0
ボールペン		10048900			千本	6.8	3.4	8.5	16.4	16.4
ボールペン		10048971	非耐久消費財	教養・娯楽用	千本	4.4	1.5	3.4	6.6	6.6
ボールペン		10048972	生産財	その他用	千本	2.4	1.9	5.1	9.8	9.8
マーキングペン		10049000			千本	3.4	1.7	5.3	12.7	12.7
マーキングペン		10049071	非耐久消費財	教養・娯楽用	千本	2.2	0.7	2.1	5.0	5.0
マーキングペン		10049072	生産財	その他用	千本	1.2	1.0	3.2	7.7	7.7
玩具		20000135				28.3	25.5	13.0	19.3	19.3
電子・電動玩具		10049100			ダース	26.5	24.4	10.4	10.8	10.8
電子・電動玩具		10049171	耐久消費財	教養・娯楽用	ダース	6.8	12.2	5.2	5.4	5.4
電子・電動玩具		10049172	非耐久消費財	教養・娯楽用	ダース	19.7	12.2	5.2	5.4	5.4
プラスチックモデル		10049200	非耐久消費財	教養・娯楽用	ダース	1.8	1.1	2.6	8.5	8.5
鉱業		20000136				20.9	9.6	9.9	15.6	15.6
石炭		10049300	生産財	その他用	千t	1.4	0.5	0.5	1.9	1.9
石灰石		10049400	生産財	鉱工業用	千t	11.4	4.2	4.3	11.1	11.1
原油		10049500	生産財	鉱工業用	kl	4.2	1.2	1.2	2.6	2.6
天然ガス		10049600	生産財	その他用	千立方m	3.9	3.7	3.9	—	—
(参考)										
産業総合(鉱工業、電力・ガス事業)		20000400				10,424.2	10,574.3	10,612.9	10,000.0	9,617.5
化学工業(含. 化学繊維)		20000401				1,208.6	966.3	974.7	1,605.6	1,605.6
繊維工業(除. 化学繊維)		20000402				173.6	128.0	138.7	350.9	350.9
電力・ガス事業		20000403				424.2	574.3	612.9	—	—
電力		10050100			百万kWh	364.6	478.7	510.9	—	—
ガス		10050200			ギガJ	59.6	95.6	102.0	—	—
はん用機械工業(新産業分類)		20000404				613.4	489.5	526.0	403.3	397.5
生産用機械工業(新産業分類)		20000405				672.3	552.2	571.6	427.2	390.1
業務用機械工業(新産業分類)		20000406				124.4	104.4	139.6	197.0	197.0
窯業・土石製品工業(新産業分類)		20000407				289.6	194.5	203.7	621.7	606.8
繊維工業(新産業分類)		20000408				204.3	149.9	161.5	433.4	433.4
その他工業(新産業分類)		20000409				544.0	354.7	386.0	558.6	558.6
機械工業		20000410				4,946.0	4,755.7	5,138.9	3,089.0	2,849.4
機械工業(除. 船舶・鉄道車両)		20000411				4,828.4	4,634.9	5,012.2	3,089.0	2,849.4
電気機械工業(旧分類)		20000412				1,840.0	1,725.7	1,866.2	1,209.5	1,012.8
情報化関連資本財		20000413				199.5	214.8	214.7	111.6	111.6
情報化関連消費財		20000414				168.1	185.6	169.4	87.0	87.0
情報化関連生産財		20000415				823.3	731.0	799.8	411.4	411.4

(2) 稼働率指数及び生産能力指数

業種・品目	項目	業種 品目 コード	採用 単位	生産能力指数 ウェイト	稼働率指数 ウェイト
製造工業		20000001		10,000.0	10,000.0
鉄鋼業		20000002		881.3	812.9
銑鉄		10000100	t	27.1	34.1
粗鋼(転炉)		10000200	t	44.1	56.7
粗鋼(電気炉)		10000300	t	20.9	19.5
熱間圧延鋼材		10000400	t	542.4	460.8
冷延広幅帯鋼		10000500	t	246.8	241.8
非鉄金属工業		20000003		286.2	317.3
非鉄金属地金		20000004		59.6	65.8
電気金		10000600	kg	19.6	19.3
電気銅		10000700	t	34.5	40.6
亜鉛		10000800	t	5.5	5.9
非鉄金属加工品		20000005		226.6	251.5
伸銅製品		10000900	t	33.9	33.0
アルミニウム圧延製品		10001000	t	57.5	64.9
アルミニウムはく		10001100	t	6.5	7.2
銅絶縁電線		10001200	導体t	83.5	73.0
通信用ケーブル光ファイバ製品		10001300	Km core	8.4	6.9
ダイカスト		10001400	t	36.8	66.5
金属製品工業		20000006		395.5	362.5
鉄骨・橋りょう		10001500	t	193.0	163.4
かさね板ばね		10001600	t	19.9	10.7
線ばね		10001700	t	40.2	39.2
超硬チップ		10001800	kg	34.5	41.8
飲料用アルミニウム缶		10001900	t	107.9	107.4
一般機械工業		20000007		1,270.4	1,294.2
内燃機関		10002000	千PS	120.0	161.6
ブルドーザ		10002100	台	34.9	24.4
建設用クレーン		10002200	台	37.2	29.9
ショベル系掘削機械		10002300	台	183.8	194.7
射出成形機		10002400	t	48.4	53.6
ポンプ		10002500	t	43.0	35.8
空気圧シリンダ		10002600	台	21.2	24.3
空気圧バルブ		10002700	千台	21.8	27.5
油圧ポンプ		10002800	台	15.3	18.3
装輪式トラクタ		10002900	台	40.5	53.5
動力耕うん機		10003000	台	6.8	4.0
コンバイン		10003100	台	75.1	20.5
金属工作機械		10003200	t	226.6	273.1
繊維機械		10003300	百万円	47.7	44.3
工業用マシン		10003400	台	21.8	16.7
パッケージ型エアコン		10003500	台	11.7	7.7
冷凍・冷蔵ショーケース		10003600	台	36.9	14.3
電動工具		10003700	台	61.7	36.9
複写機		10003800	台	75.0	50.7
飲料用自動販売機		10003900	台	25.1	27.4
軸受		10004000	t	115.9	175.0
電気機械工業		20000008		627.6	493.9
標準三相誘導電動機		10004100	kW	7.6	2.2
非標準三相誘導電動機		10004200	kW	34.4	21.3
標準変圧器		10004300	kVA	12.1	10.2
非標準変圧器		10004400	kVA	6.1	3.5
エアコン	①	10004500	台	160.3	136.9
電子レンジ	①	10004600	台	18.5	6.8
電気冷蔵庫	①	10004700	台	95.7	72.7
電気洗濯機	①	10004800	台	38.1	23.6
電気掃除機	①	10004900	台	11.1	11.0
蛍光灯		10005000	千個	51.9	71.0
電力計		10005100	千個	12.3	9.1
工業用計測制御機器		10005200	百万円	89.9	39.8
鉛蓄電池		10005300	鉛量t	24.5	22.4
アルカリ蓄電池		10005400	千Ah	21.2	18.6
リチウムイオン蓄電池		10005500	千Ah	43.9	44.8

業種・品目	業種 品目 コード	採用 単位	生産能力指数 ウェイト	稼働率指数 ウェイト
情報通信機械工業	20000009		551.9	395.7
電話機	10005600	台	8.1	4.2
ボタン電話装置	10005700	百万円	16.1	11.7
電子交換機	10005800	百万円	97.6	39.3
搬送装置	10005900	百万円	104.3	57.8
カラーテレビ	① 10006000	台	43.8	29.1
ビデオカメラ	① 10006100	台	46.1	61.6
パーソナルコンピュータ	10006200	台	207.0	180.7
金銭登録機	10006300	台	28.9	11.3
(特掲:家庭用電気製品)①の合計	20000010		413.6	341.7
電子部品・デバイス工業	20000011		1,061.5	1,139.2
コンデンサ	10006400	百万個	80.2	90.9
リジッドプリント配線板	10006500	m	93.7	75.3
磁気テープ	10006600	千m	35.5	23.9
アクティブ型液晶素子	10006700	千m	221.5	255.5
パッシブ型液晶素子	10006800	千m	31.1	19.3
トランジスタ	10006900	千個	59.4	48.2
バイポーラ型半導体集積回路(ウエハ)	10007000	千枚	7.7	7.2
モス型半導体集積回路(ウエハ)	10007100	千枚	451.0	527.1
シリコンウエハ	10007200	千Sq. In.	81.4	91.8
輸送機械工業	20000012		2,324.8	2,585.4
乗用車	② 10007300	台	1,572.0	1,927.1
普通トラック・けん引車・バス	② 10007400	台	258.3	303.0
軽・小型トラック	② 10007500	台	156.1	124.0
輸送機械用エアコン	10007600	台	60.1	72.7
二輪自動車	10007700	台	210.2	88.6
フォークリフトトラック	10007800	台	36.3	47.4
ショベルトラック	10007900	台	31.8	22.6
(特掲:乗用車・バス・トラック)②の合計	20000013		1,986.4	2,354.1
精密機械工業	20000014		39.9	26.0
ガスメータ	10008000	個	23.3	9.4
時計	10008100	千個	16.6	16.6
窯業・土石製品工業	20000015		386.5	314.8
板ガラス	10008200	換算箱	50.1	33.0
安全ガラス	10008300	m	77.7	77.5
ガラス短繊維	10008400	t	12.3	11.8
ガラス長繊維	10008500	t	17.9	21.4
ガラス基礎製品(光学用ガラス素地)	10008600	t	6.7	3.5
ガラス製容器類	10008700	t	58.5	47.8
セメント	10008800	t	38.0	41.9
遠心力鉄筋コンクリート製品	10008900	t	39.3	26.5
気泡コンクリート製品	10009000	立方m	21.8	15.7
タイル	10009100	m ²	23.6	17.3
耐火れんが	10009200	t	40.6	18.4
化学工業	20000016		1,061.8	1,064.3
化学肥料	20000017		10.8	9.9
アンモニア	10009300	t	10.8	9.9
ソーダ工業製品	20000018		22.3	22.1
か性ソーダ	10009400	t	17.0	19.2
液体塩素	10009500	t	5.3	2.9
無機薬品・顔料	20000019		42.2	44.9
硝酸	10009600	t	3.5	3.4
酸化第三鉄	10009700	t	4.1	4.2
酸化チタン	10009800	t	10.2	10.9
カーボンブラック	10009900	t	10.5	13.8
活性炭	100 10000	t	5.1	4.2
過酸化水素	10010100	t	3.1	2.9
硫酸	10010200	t	5.7	5.5
高圧ガス	20000020		14.1	12.5
酸素ガス	10010300	千立方m	14.1	12.5

業種・品目	業種 品目 コード	採用 単位	生産能力指数 ウェイト	稼働率指数 ウェイト
石油系芳香族	20000021		114.2	122.8
純ベンゼン	③ 10010400	t	51.2	51.2
純トルエン	③ 10010500	t	8.6	8.1
キシレン	③ 10010600	t	20.6	22.1
パラキシレン	③ 10010700	t	33.8	41.4
環式中間物	20000022		116.6	131.5
スチレンモノマー	③ 10010800	t	41.1	46.5
フェノール	③ 10010900	t	28.9	35.1
高純度テレフタル酸	③ 10011000	t	19.1	23.2
シクロヘキサン	10011100	t	8.8	8.4
カプロラクタム	10011200	t	18.7	18.3
有機薬品	20000023		139.6	158.5
エチレン	③ 10011300	t	42.8	51.7
エチレングリコール	③ 10011400	t	14.6	15.6
二塩化エチレン	③ 10011500	t	13.7	15.0
酸化プロピレン	③ 10011600	t	5.2	6.3
ポリプロピレングリコール	③ 10011700	t	9.9	11.1
合成アセトン	③ 10011800	t	16.6	19.5
アクリロニトリル	③ 10011900	t	14.0	15.7
合成ブタノール	③ 10012000	t	6.2	7.1
ブタジエン	③ 10012100	t	8.2	9.8
フタル酸系可塑剤	10012200	t	8.4	6.7
プラスチック	20000024		232.8	243.4
ポリエチレン	③ 10012300	t	49.6	52.9
ポリスチレン	③ 10012400	t	37.2	36.7
ポリプロピレン	③ 10012500	t	41.6	49.1
フェノール樹脂	10012600	t	12.6	9.9
メラミン樹脂	10012700	t	7.7	4.5
不飽和ポリエステル樹脂	10012800	t	6.4	5.3
エポキシ樹脂	10012900	t	8.9	9.0
メタクリル樹脂	10013000	t	12.1	12.4
ポリビニルアルコール	10013100	t	7.8	7.5
塩化ビニル樹脂	10013200	t	27.6	29.8
ポリカーボネート	10013300	t	16.0	20.3
ポリアセタール	10013400	t	5.3	6.0
合成ゴム	20000025		86.0	91.2
合成ゴム	③ 10013500	t	86.0	91.2
写真感光材料	20000026		40.2	44.4
写真フィルム	10013600	千㎡	30.8	35.1
印画紙	10013700	千㎡	9.4	9.3
石けん・合成洗剤	20000027		99.7	70.2
直分脂肪酸	10013800	t	4.9	3.9
石けん	10013900	t	27.4	10.7
合成洗剤	10014000	t	67.4	55.6
塗料・印刷インキ	20000028		143.3	112.9
塗料	10014100	t	110.5	79.7
印刷インキ	10014200	t	32.8	33.2
(特掲・石油化学製品)③の合計	20000029		548.9	609.3
石油・石炭製品工業	20000030		151.1	164.6
石油製品	10014300	千kl	144.5	157.7
コークス	10014400	千t	6.6	6.9
パルプ・紙・紙加工品工業	20000031		346.3	397.4
製紙パルプ	10014500	t	37.6	34.2
紙	10014600	t	217.5	246.9
板紙	10014700	t	57.8	74.2
段ボールシート	10014800	千㎡	33.4	42.1

業種・品目	業種 品目 コード	採用 単位	生産能力指数 ウェイト	稼働率指数 ウェイト
繊維工業	20000032		348.3	331.3
合成繊維(長繊維)	10014900	t	47.2	37.1
合成繊維(短繊維)	10015000	t	27.1	25.2
紡績糸	10015100	千錘	15.9	16.8
織物	10015200	台	113.1	116.6
タオル地	10015300	台	3.0	3.1
ニット・衣服縫製品	10015400	台	68.1	64.1
靴下	10015500	台	16.3	13.2
綿ふとん	10015600	台	7.2	8.3
タフテッドカーペット	10015700	台	7.7	7.9
不織布	10015800	t	34.3	32.1
ニット生地	10015900	台	8.4	6.9
その他工業	20000033		266.9	300.5
自動車用タイヤ	④ 10016000	t	229.0	276.7
金属製事務用机	10016100	個	17.7	10.9
金属製回転式いす	10016200	個	6.9	5.0
ボールペン	10016300	千本	13.3	7.9
(特掲:ゴム製品工業)④の合計	20000034		229.0	276.7
製造工業(除機械工業)	20000400		4,123.9	4,065.6
機械工業	20000401		5,876.1	5,934.4
電気機械工業(旧分類)	20000402		2,241.0	2,028.8
パルプ・紙・紙加工品工業(除段ボールシート)	20000403		312.9	355.3

4.業種別及び特殊分類別図表 4. Chart by Industry and by Use of Goods

(1)生産指数、生産者出荷指数、生産者製品在庫指数及び生産者製品在庫率指数

(1) Indices of Industrial Production, Producer's Shipments, Producer's Inventory of Finished Goods and Producer's Inventory Ratio of Finished Goods

鉱工業 Mining and manufacturing (平成17年 = 100.0,季節調整済)(2005 = 100.0,Seasonally Adjusted)

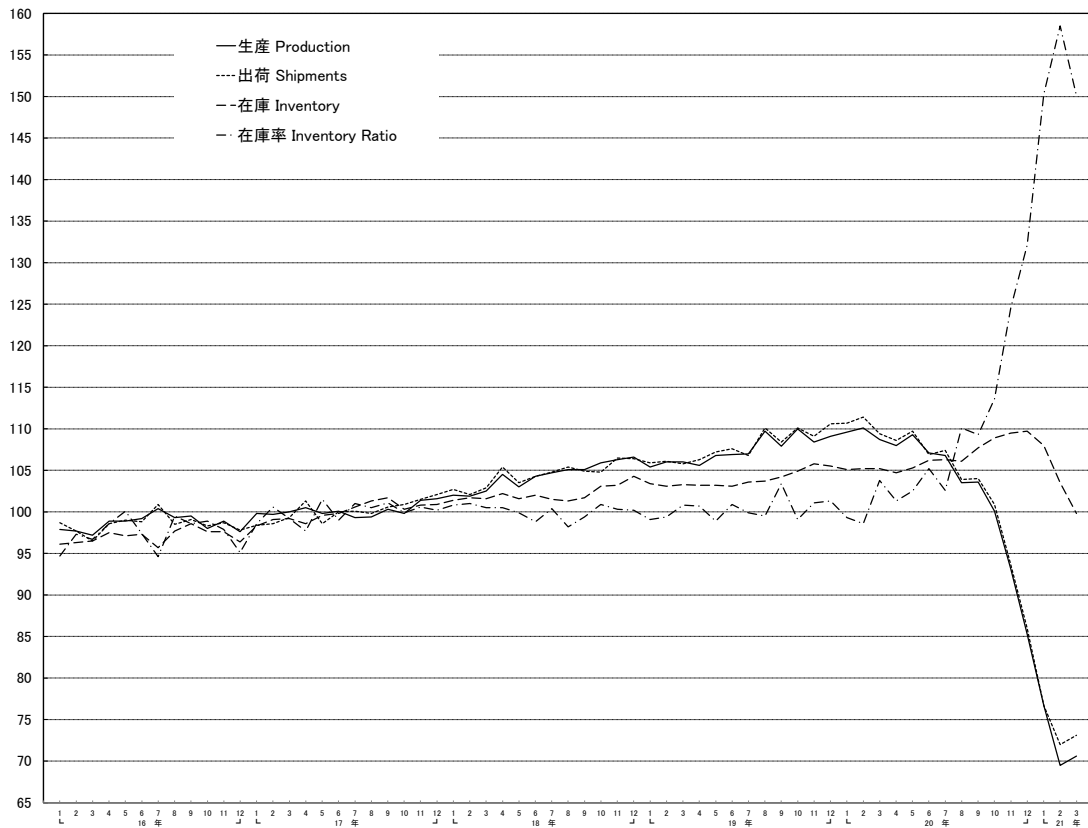

製造工業 Manufacturing

(平成17年 = 100.0,季節調整済)(2005 = 100.0,Seasonally Adjusted)

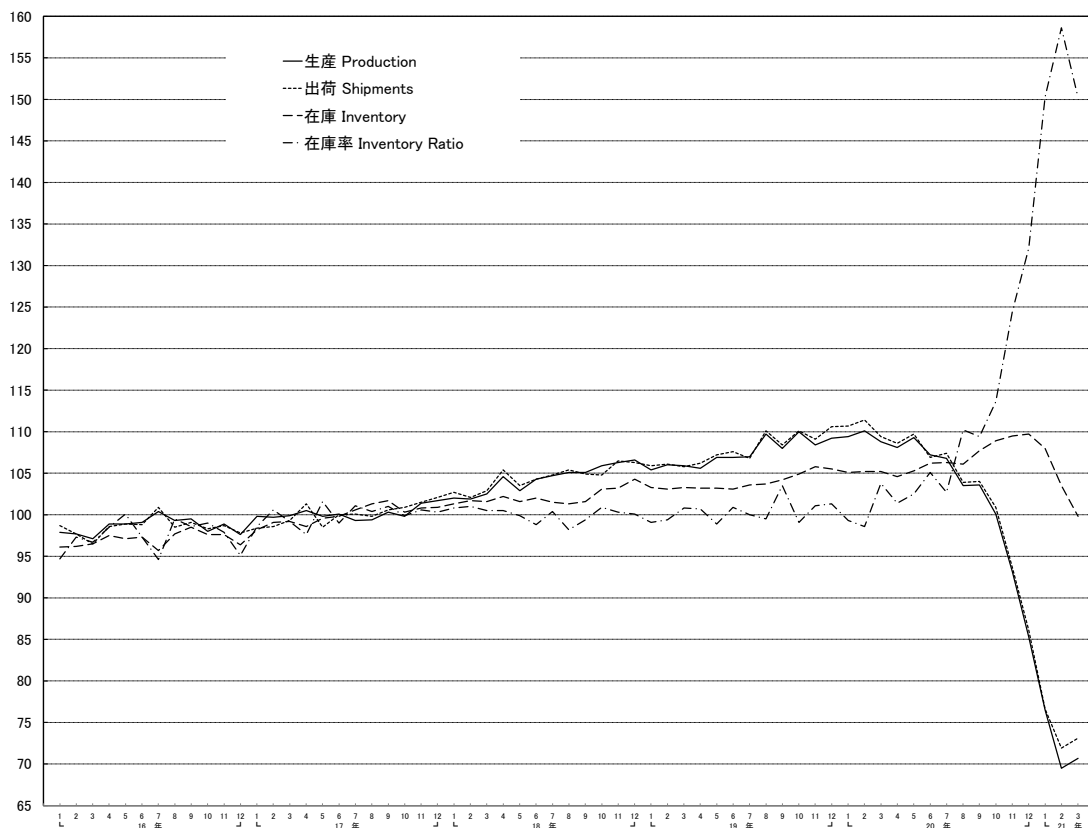

鉄鋼業 Iron and steel

(平成17年 = 100.0, 季節調整済)(2005 = 100.0, Seasonally Adjusted)

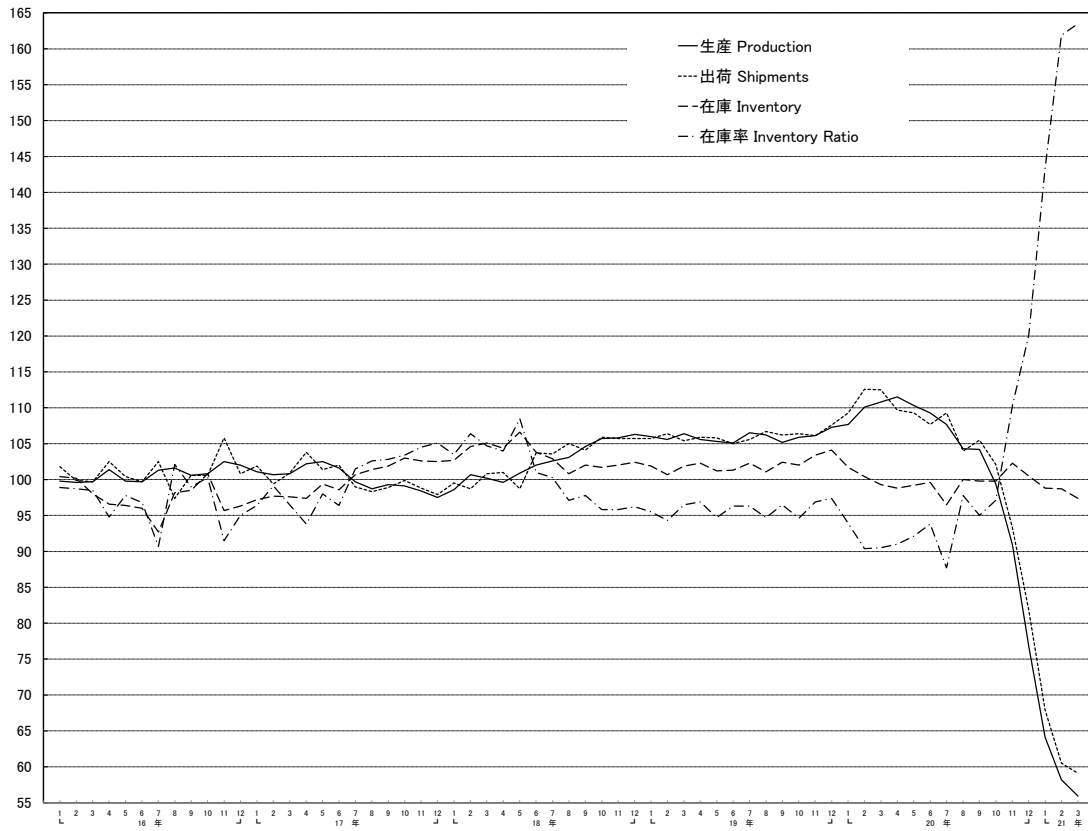

非鉄金属工業 Non-ferrous metals

(平成17年 = 100.0, 季節調整済)(2005 = 100.0, Seasonally Adjusted)

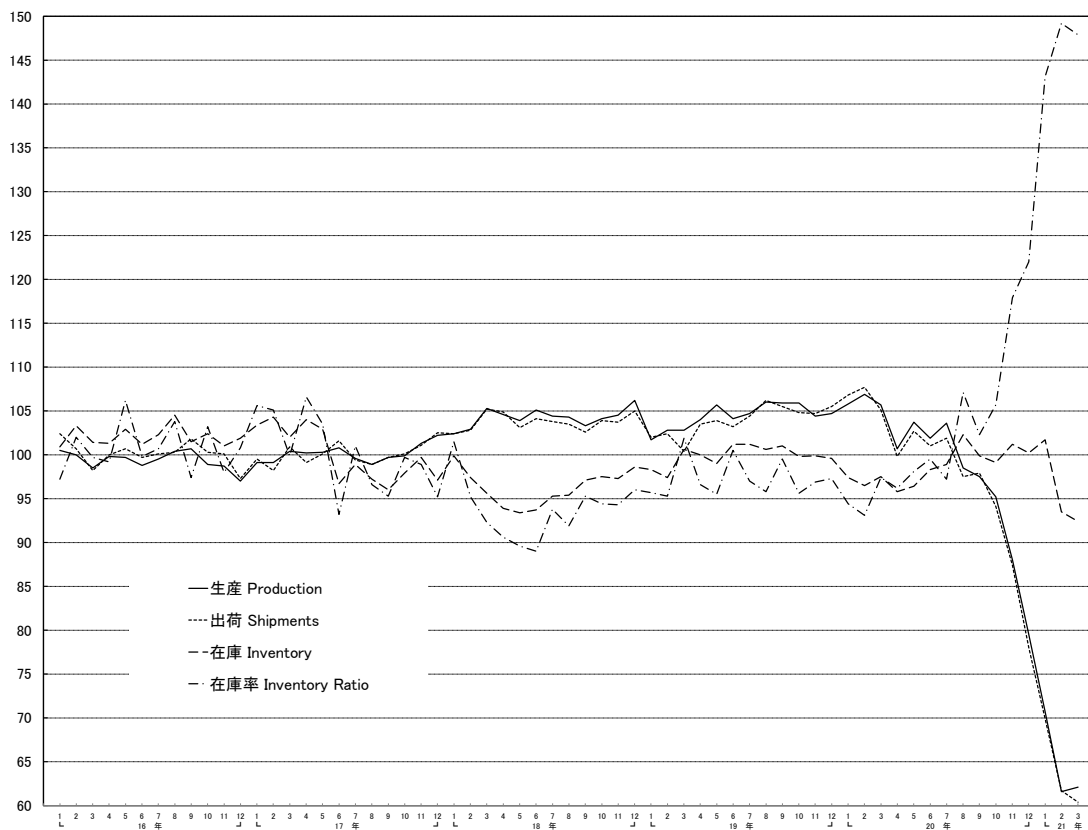

金属製品工業 Fabricated metals (平成17年 = 100.0,季節調整済)(2005 = 100.0,Seasonally Adjusted)

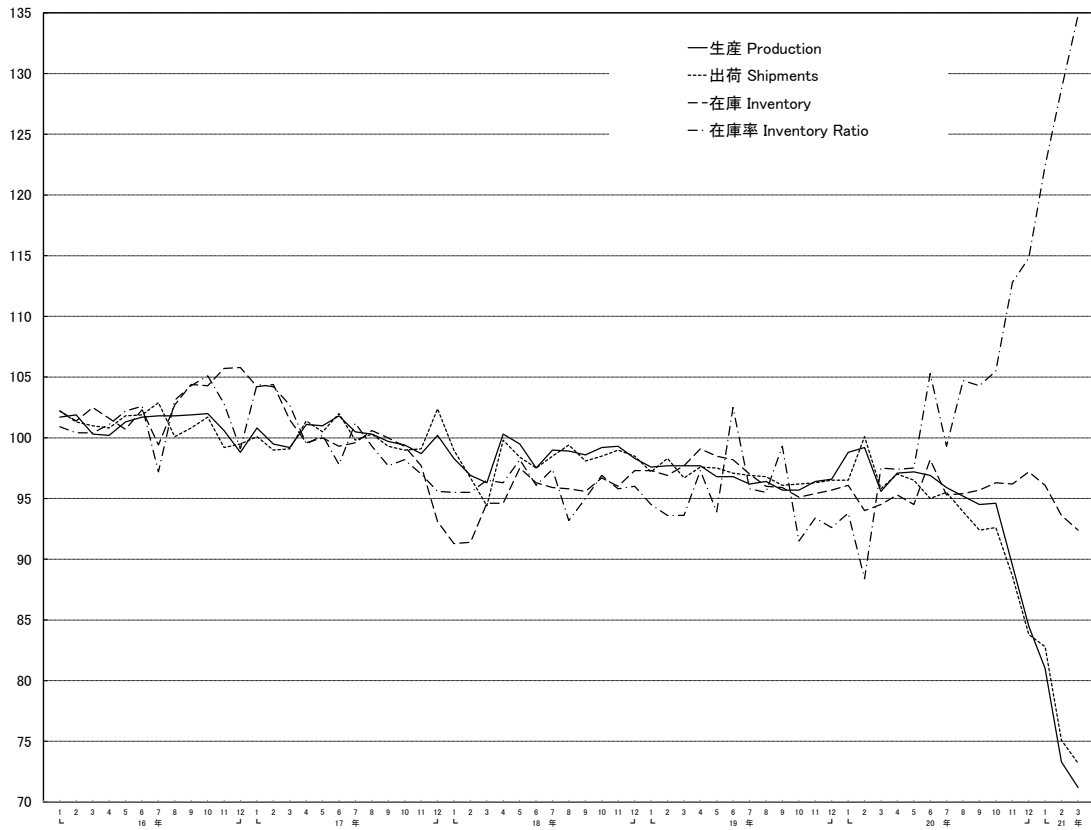

一般機械工業 General machinery (平成17年 = 100.0,季節調整済)(2005 = 100.0,Seasonally Adjusted)

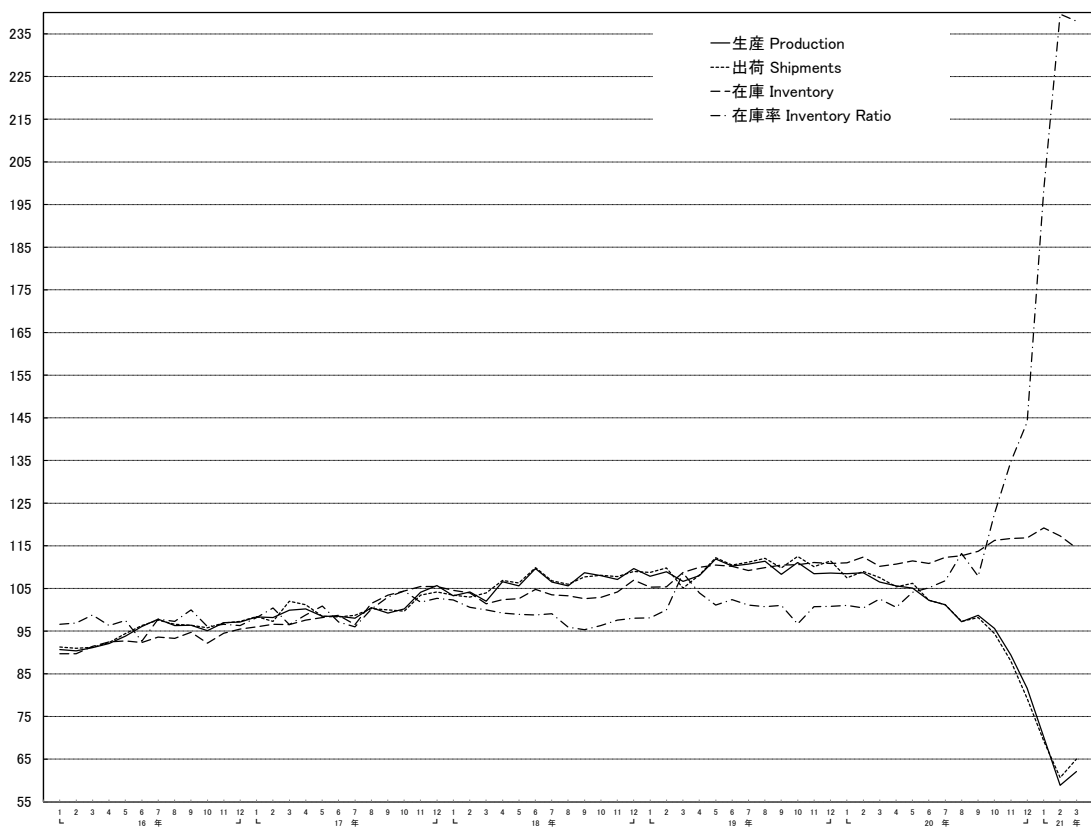

電気機械工業 Electrical machinery (平成17年 = 100.0, 季節調整済)(2005 = 100.0, Seasonally Adjusted)

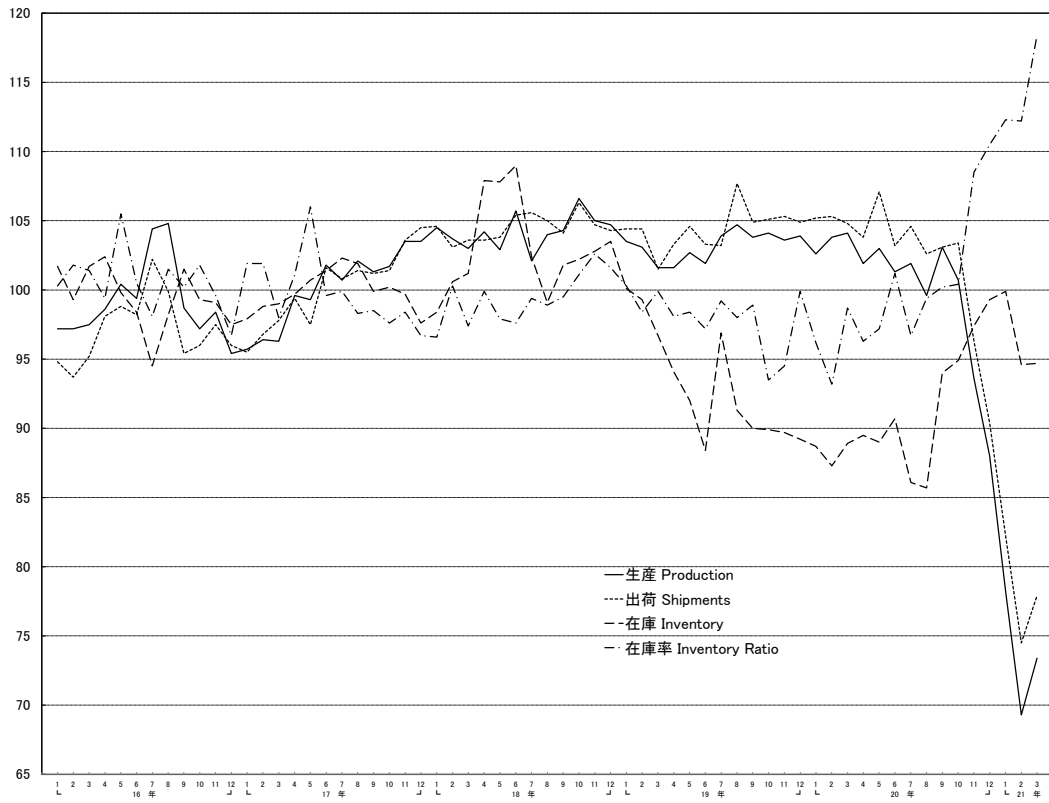

情報通信機械工業 Information and communication electronics equipr (平成17年 = 100.0, 季節調整済)(2005 = 100.0, Seasonally Adjusted)

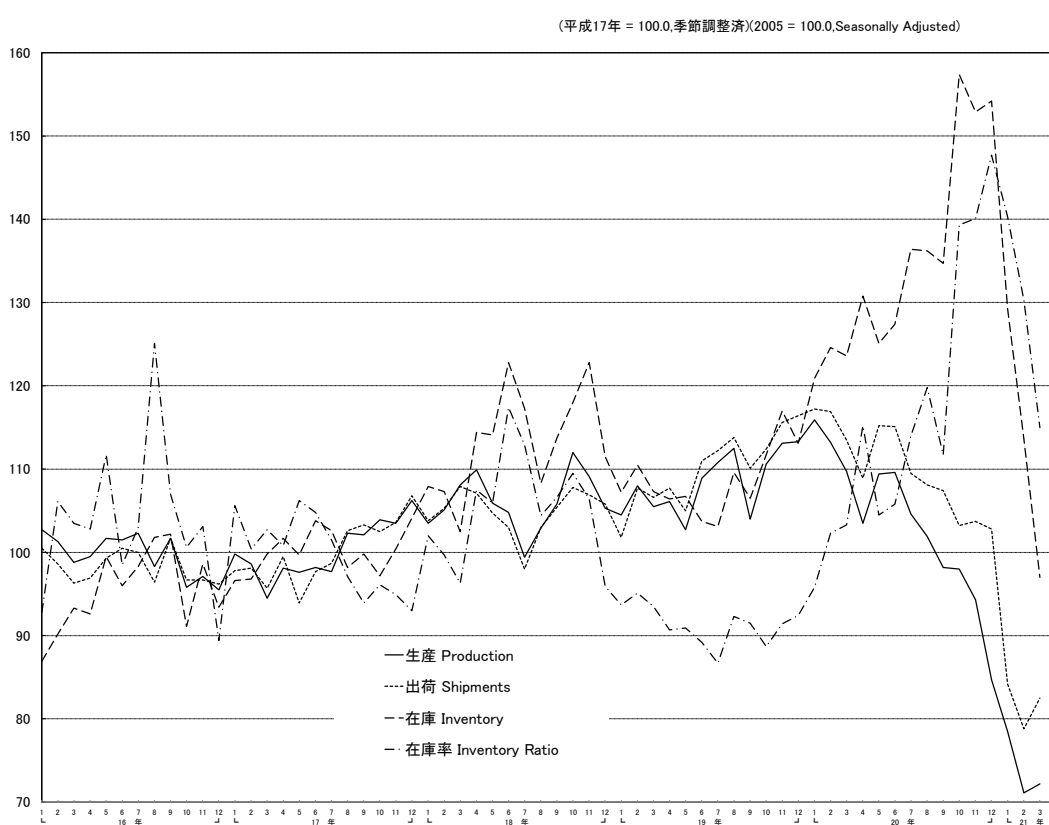

電子部品・デバイス工業 Electronic parts and devices

(平成17年 = 100.0, 季節調整済)(2005 = 100.0, Seasonally Adjusted)

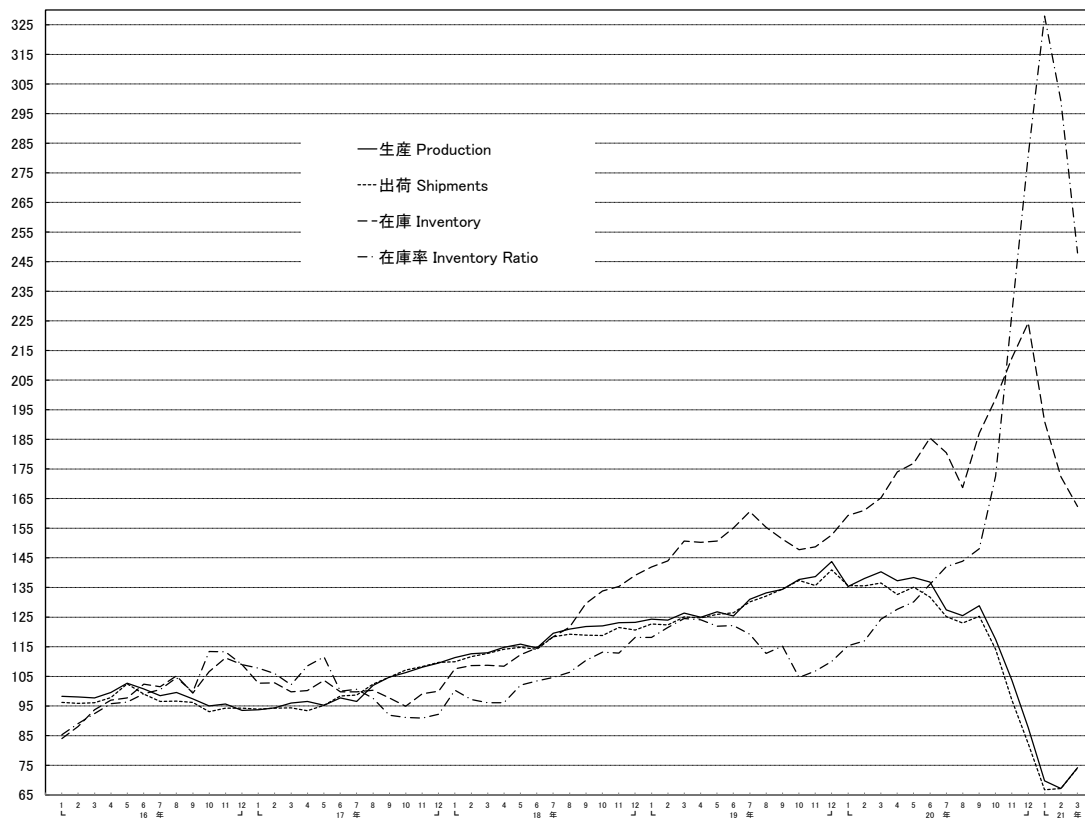

輸送機械工業 Transport equipment (平成17年 = 100.0, 季節調整済)(2005 = 100.0, Seasonally Adjusted)

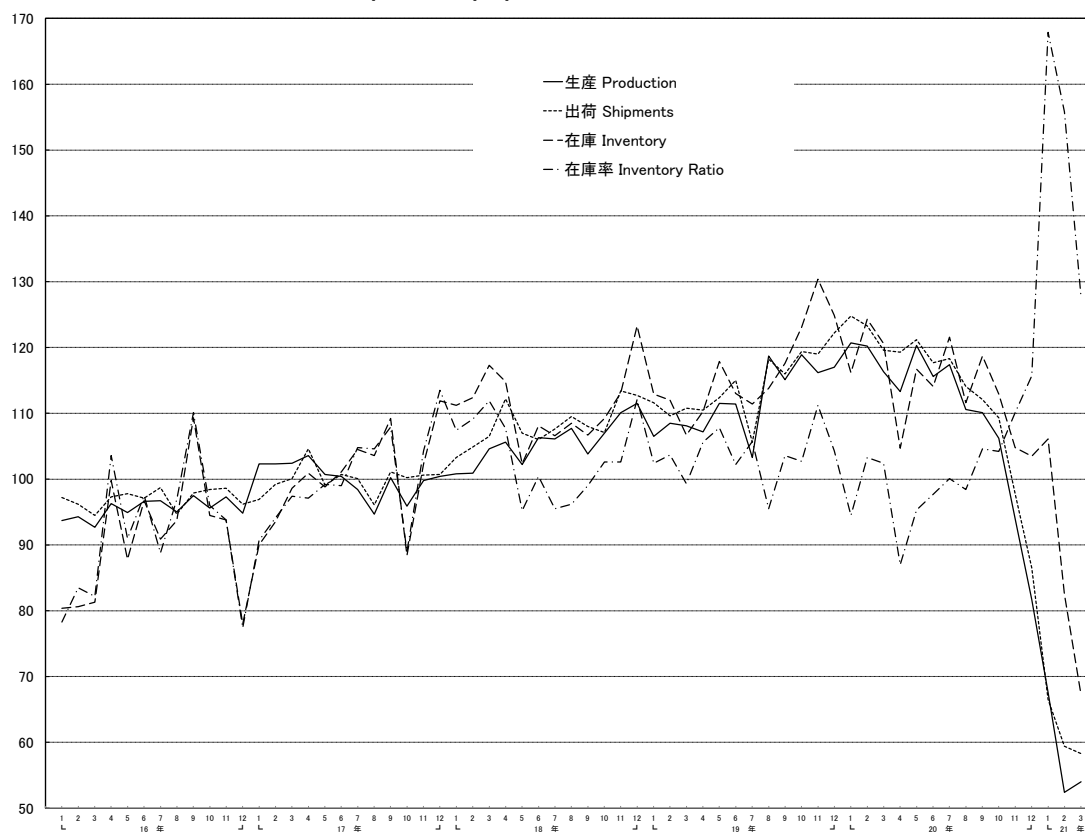

精密機械工業 Precision instruments (平成17年 = 100.0,季節調整済)(2005 = 100.0,Seasonally Adjusted)

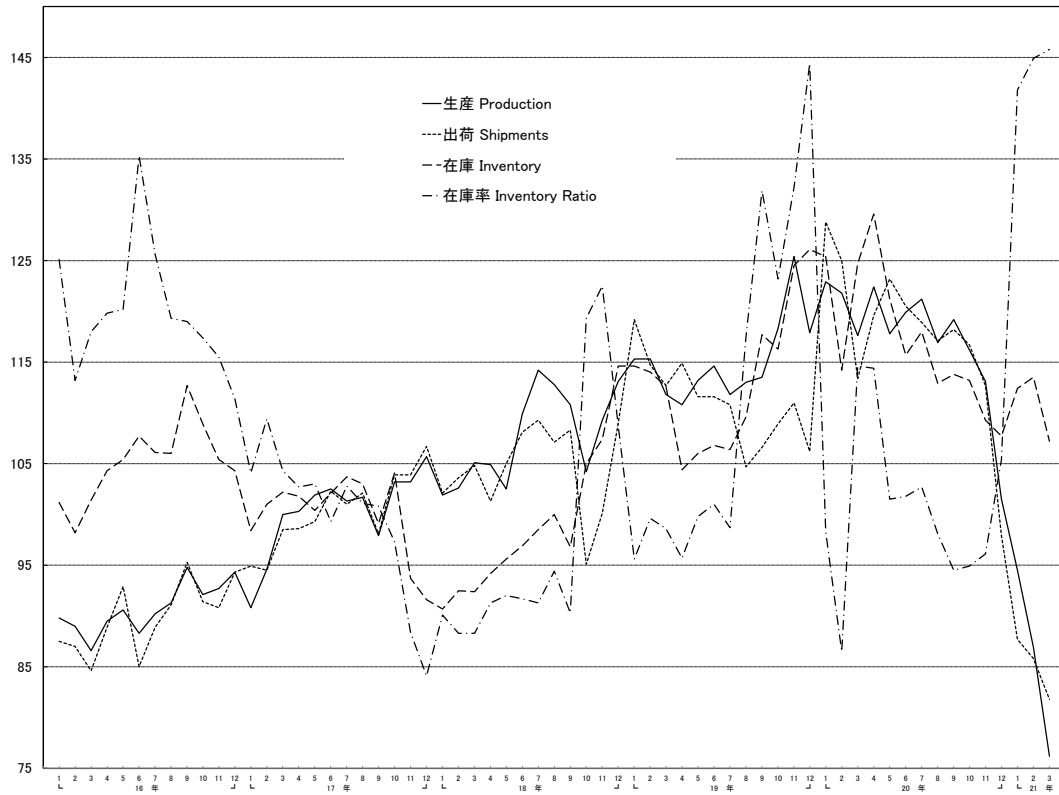

窯業・土石製品工業 Ceramics, stone and clay products (平成17年 = 100.0,季節調整済)(2005 = 100.0,Seasonally Adjusted)

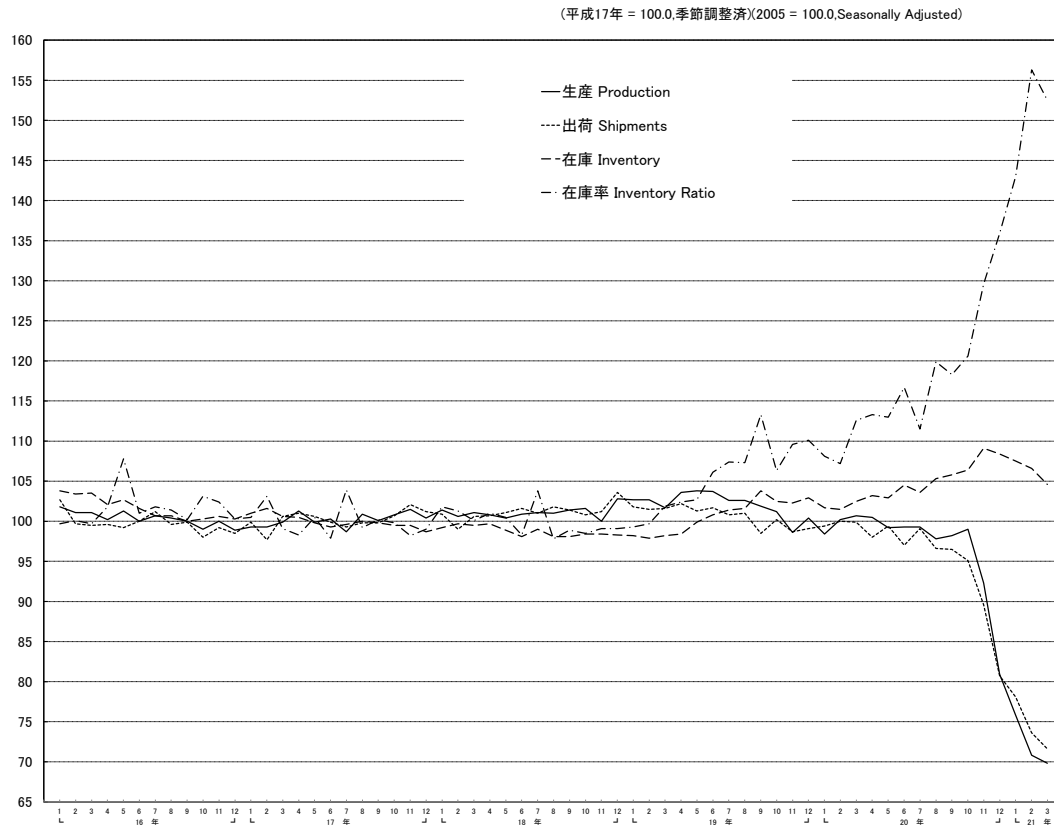

化学工業 Chemicals

(平成17年 = 100.0, 季節調整済)(2005 = 100.0, Seasonally Adjusted)

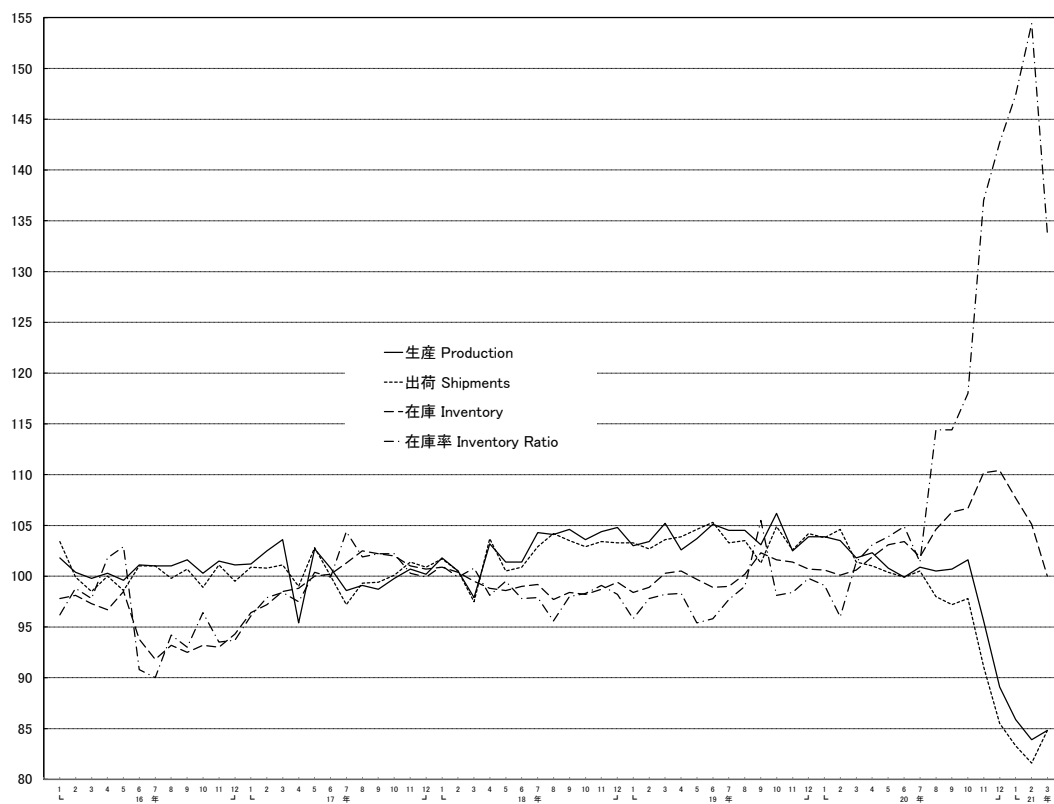

石油・石炭製品工業 Petroleum and coal products

(平成17年 = 100.0, 季節調整済)(2005 = 100.0, Seasonally Adjusted)

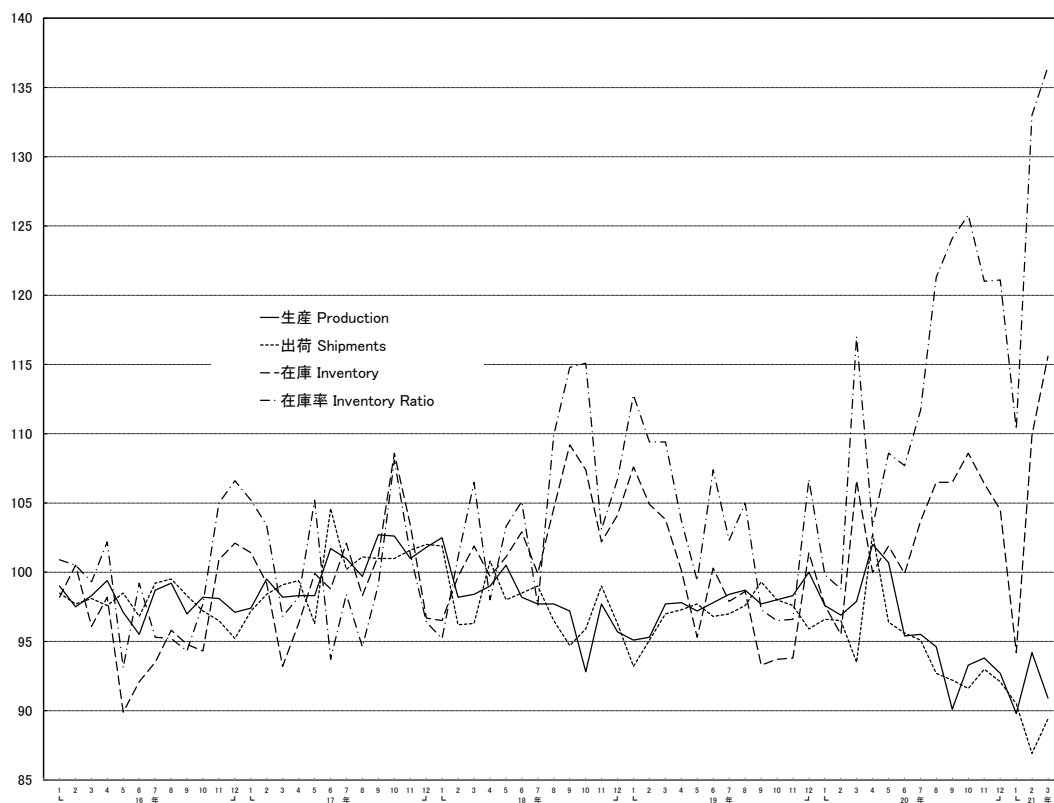

プラスチック製品工業 Plastic products (平成17年 = 100.0, 季節調整済)(2005 = 100.0, Seasonally Adjusted)

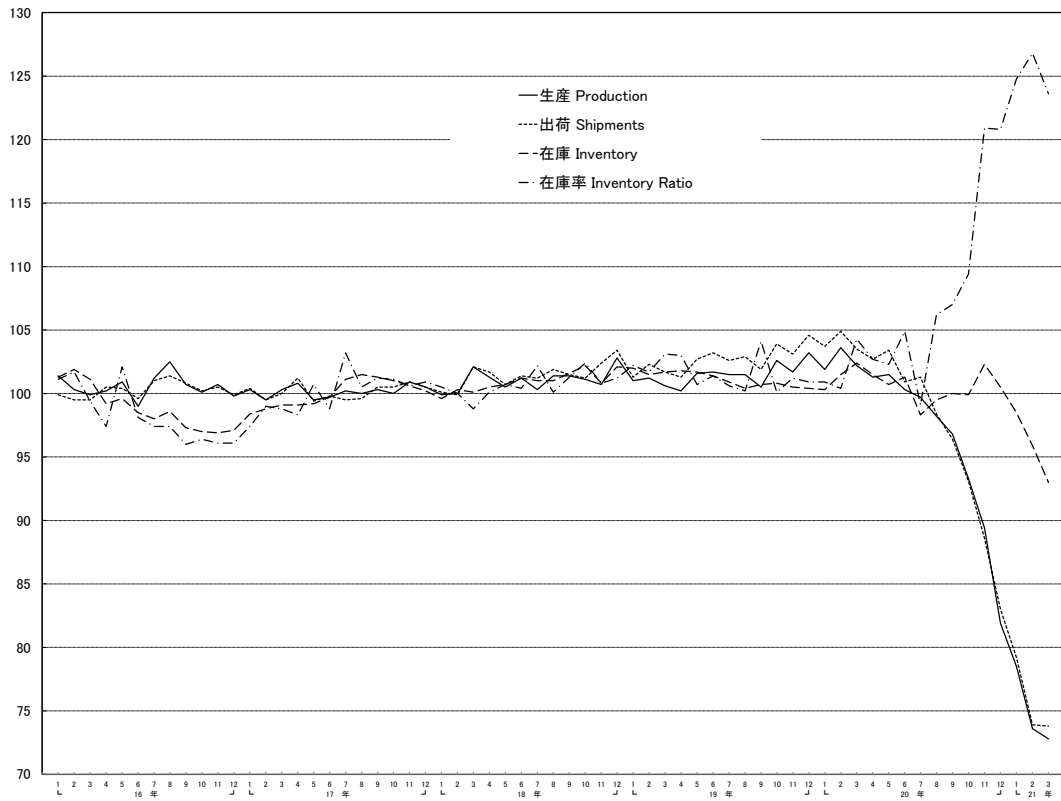

パルプ・紙・紙加工品工業 Pulp, paper and paper products (平成17年 = 100.0, 季節調整済)(2005 = 100.0, Seasonally Adjusted)

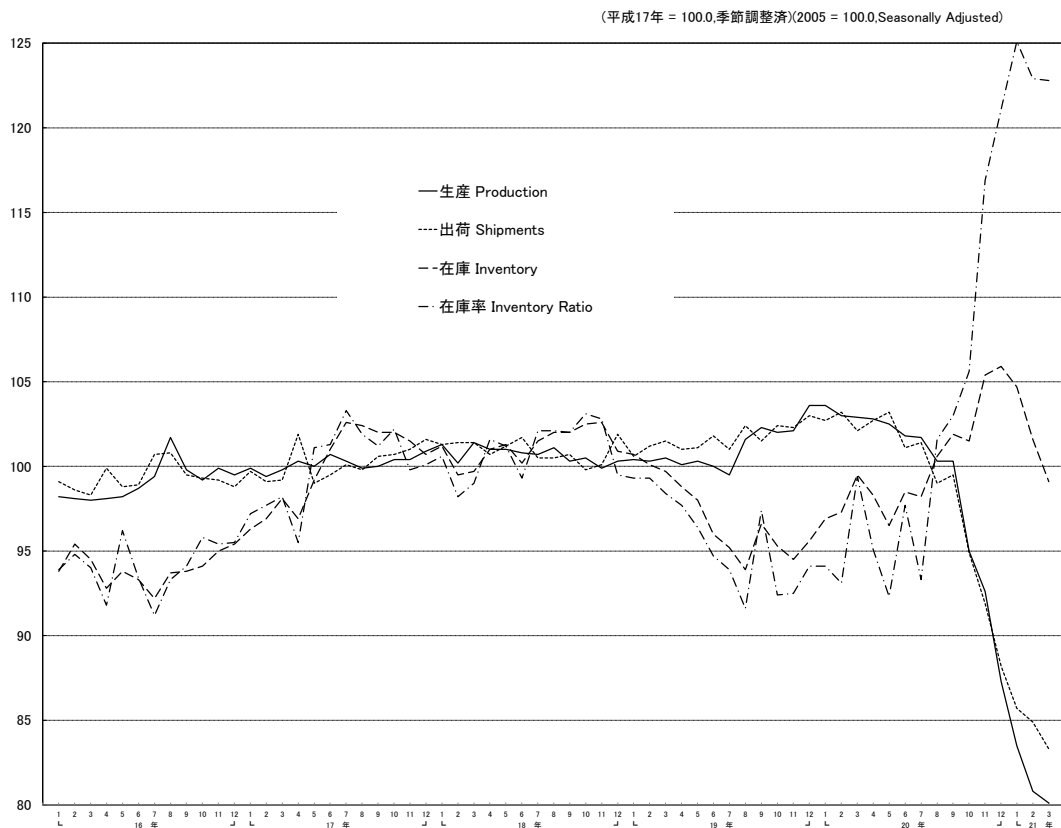

繊維工業 Textiles

(平成17年 = 100.0, 季節調整済)(2005 = 100.0, Seasonally Adjusted)

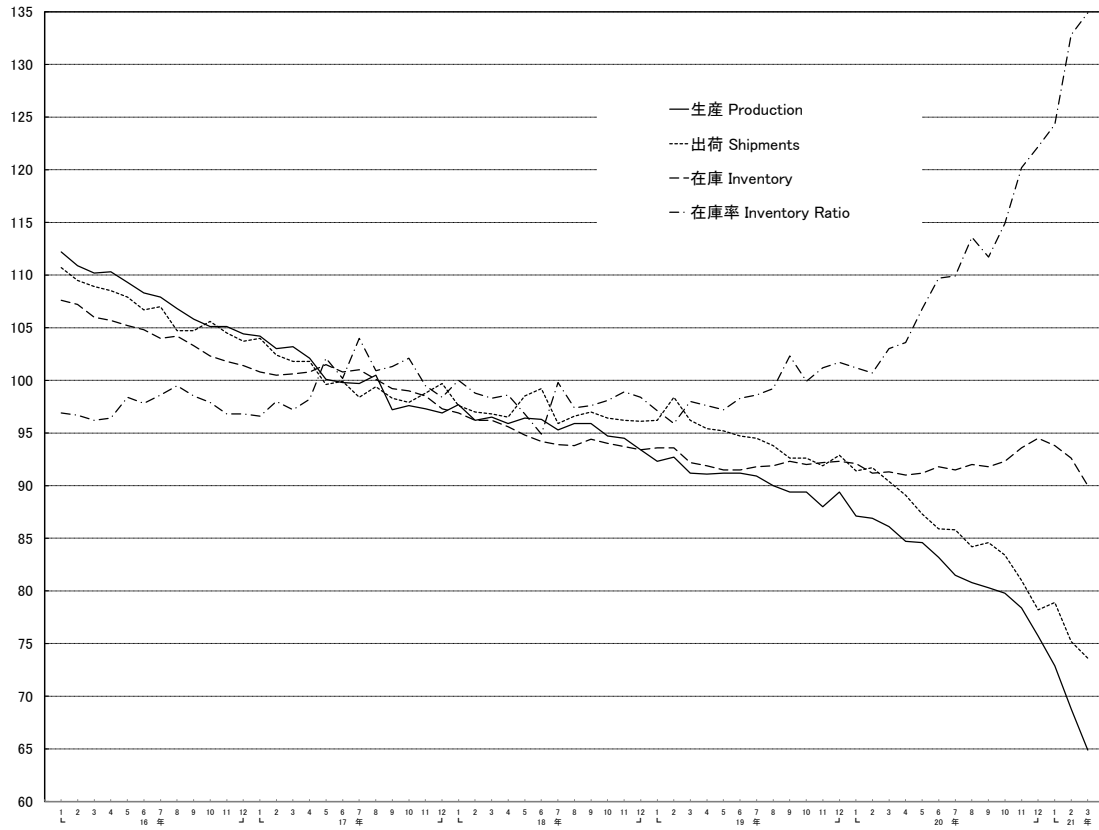

食料品・たばこ工業 Foods and tobacco

(平成17年 = 100.0, 季節調整済)(2005 = 100.0, Seasonally Adjusted)

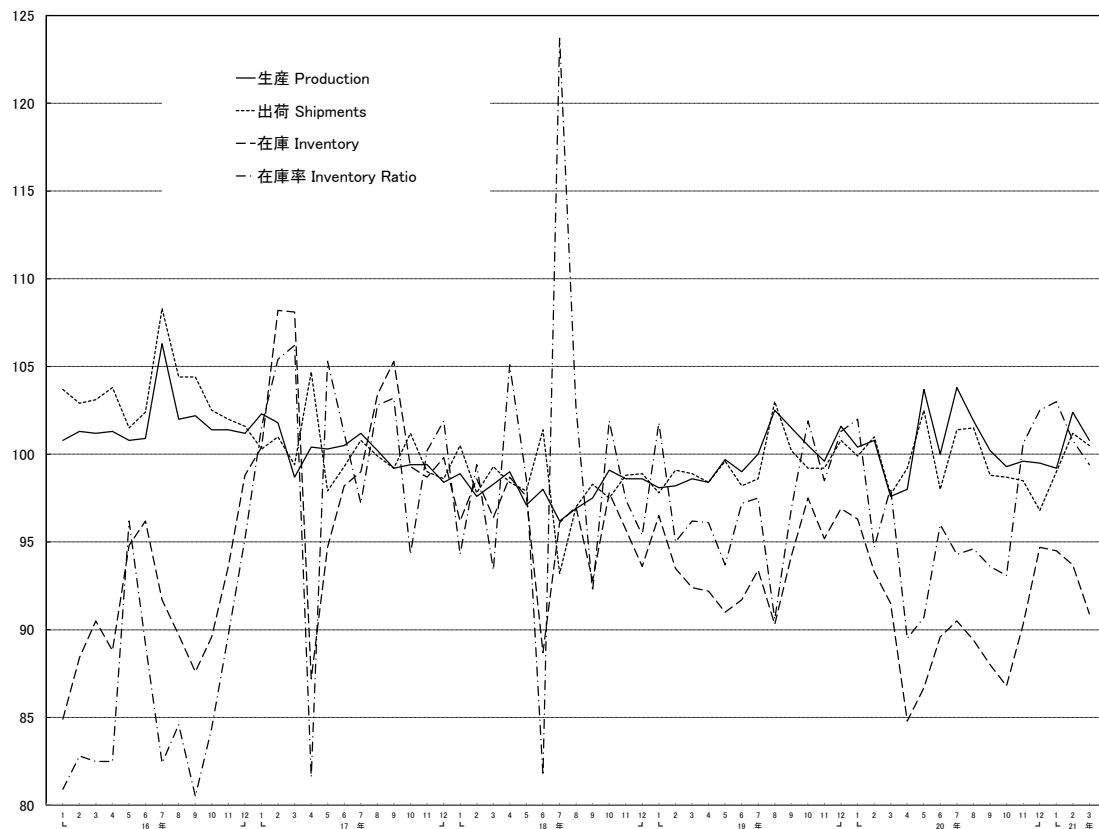

その他工業 Other manufacturing (平成17年 = 100.0, 季節調整済)(2005 = 100.0, Seasonally Adjusted)

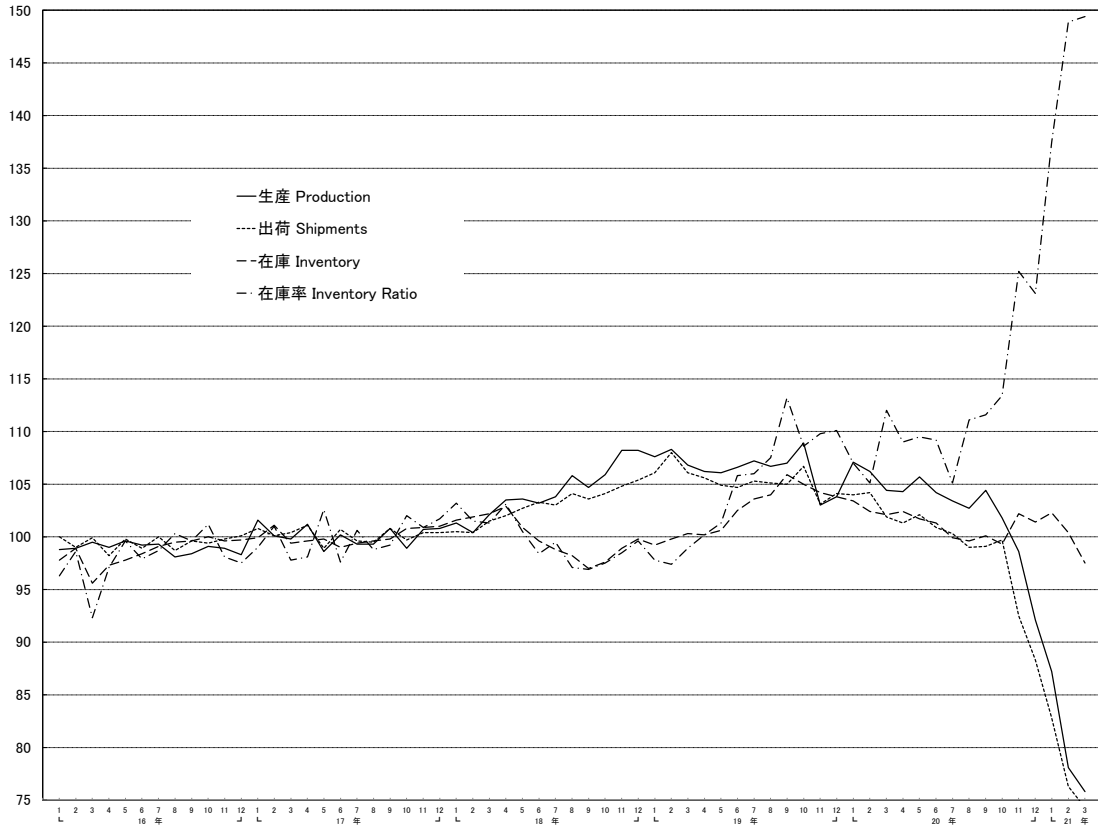

鉱業 Mining (平成17年 = 100.0, 季節調整済)(2005 = 100.0, Seasonally Adjusted)

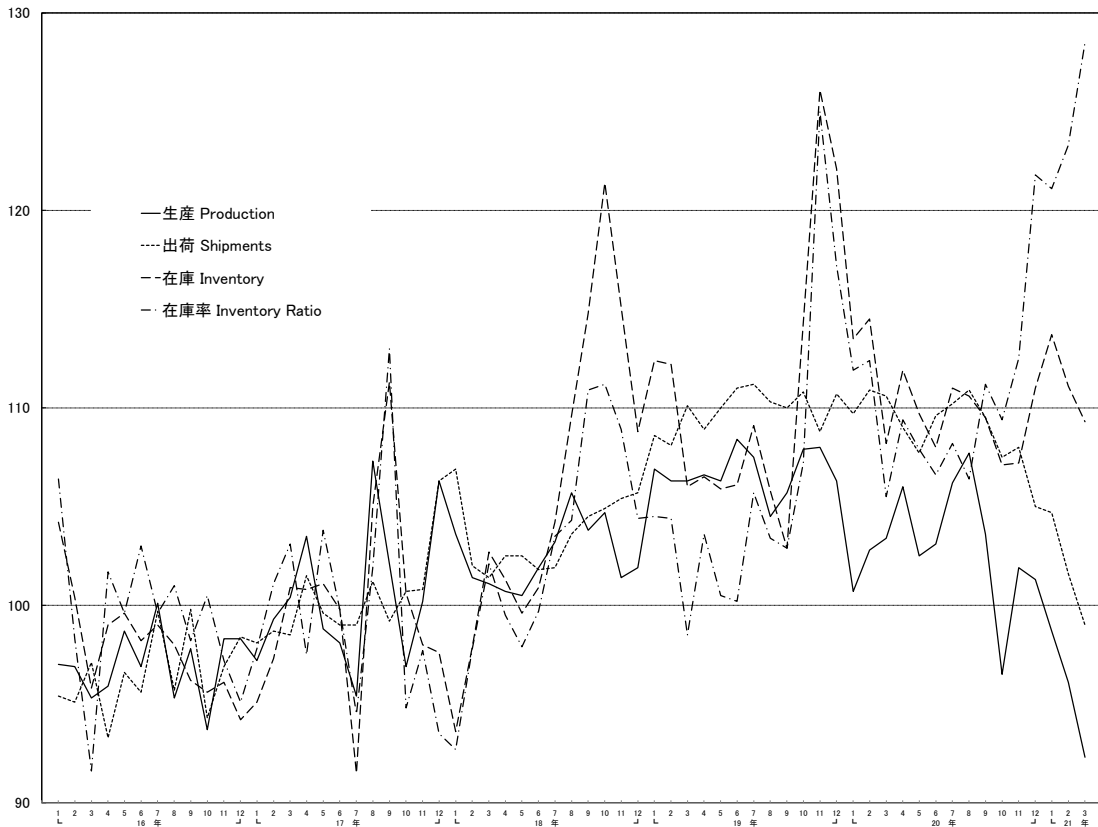

資本財 Capital goods

(平成17年 = 100.0, 季節調整済)(2005 = 100.0, Seasonally Adjusted)

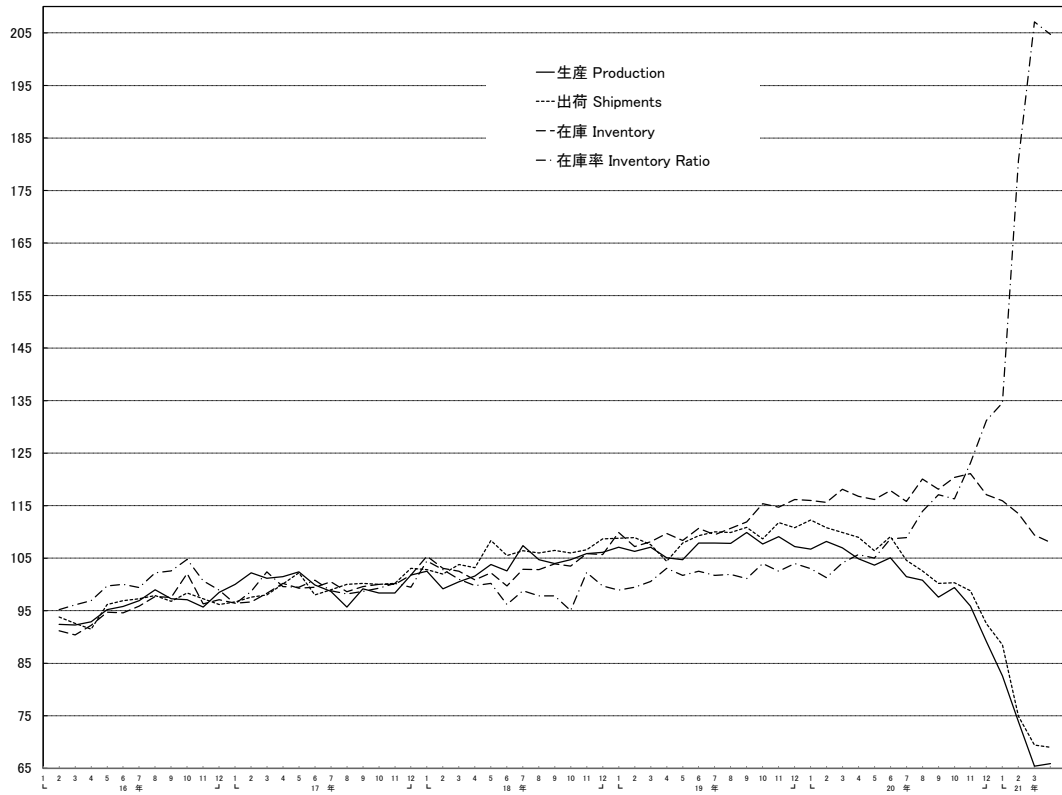

資本財(除. 輸送機械) Capital goods (excl. Transport equipment)

(平成17年 = 100.0, 季節調整済)(2005 = 100.0, Seasonally Adjusted)

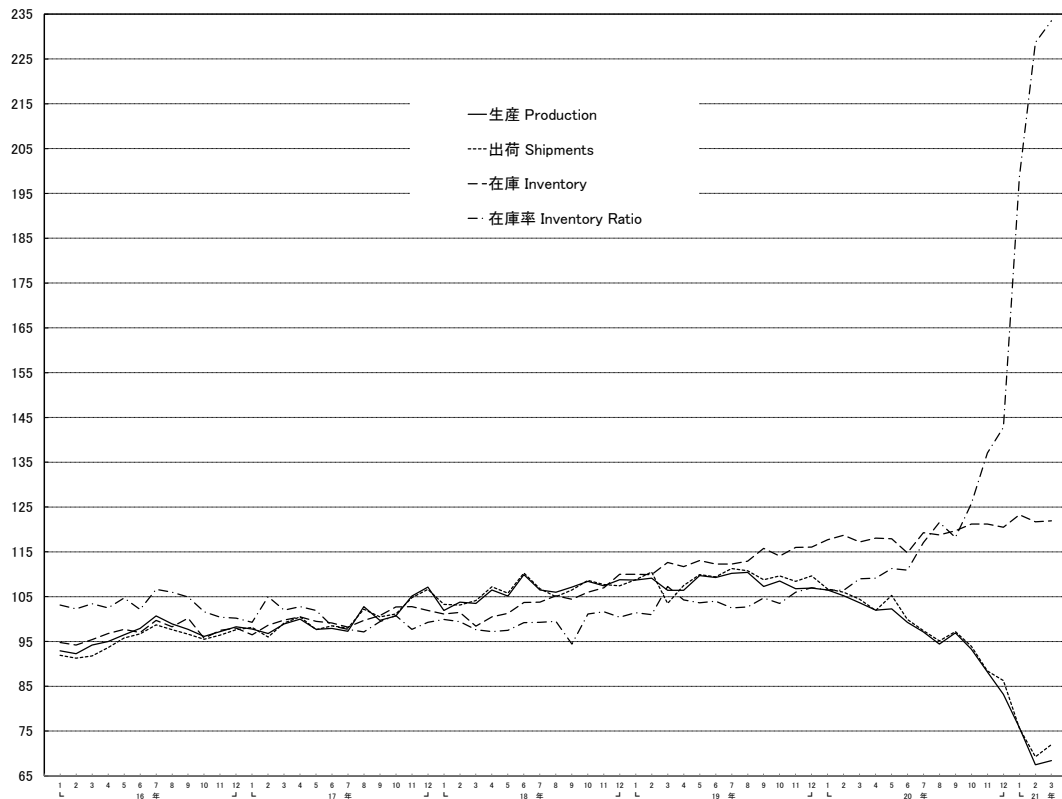

建設財 Construction goods

(平成17年 = 100.0, 季節調整済)(2005 = 100.0, Seasonally Adjusted)

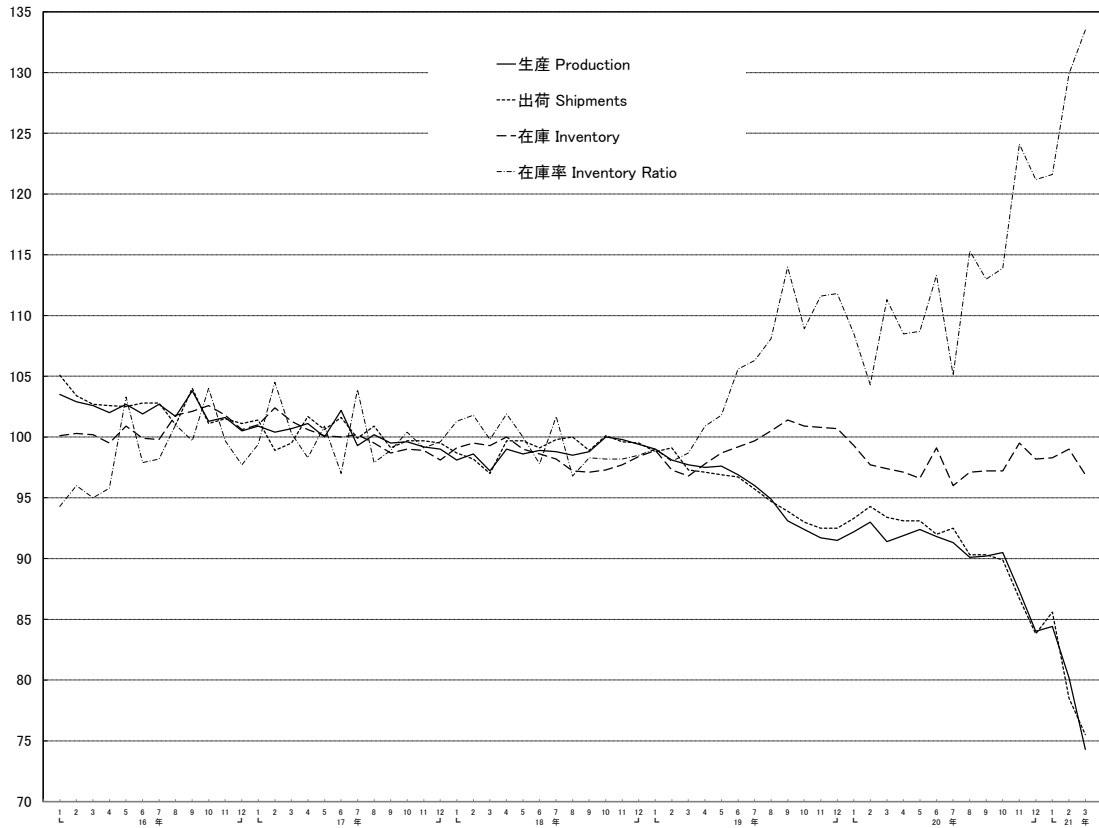

耐久消費財 Durable consumer goods

(平成17年 = 100.0, 季節調整済)(2005 = 100.0, Seasonally Adjusted)

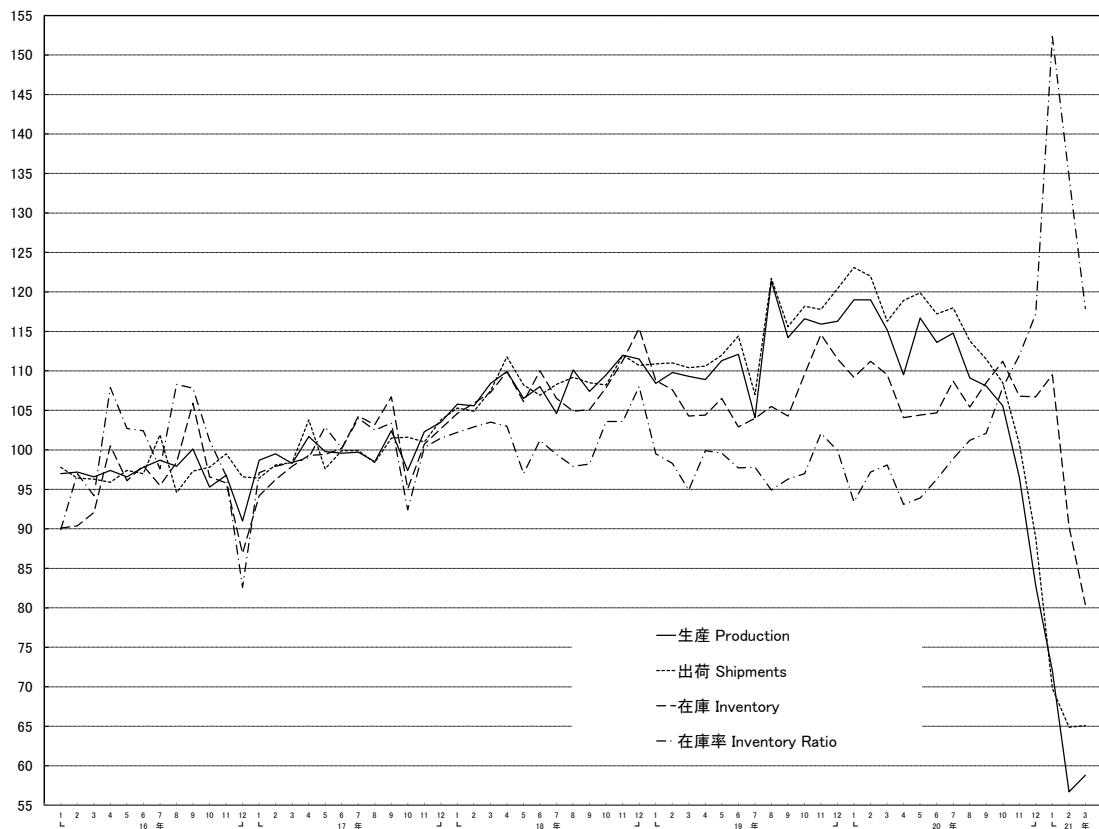

非耐久消費財 Non-durable consumer goods (平成17年 = 100.0, 季節調整済)(2005 = 100.0, Seasonally Adjusted)

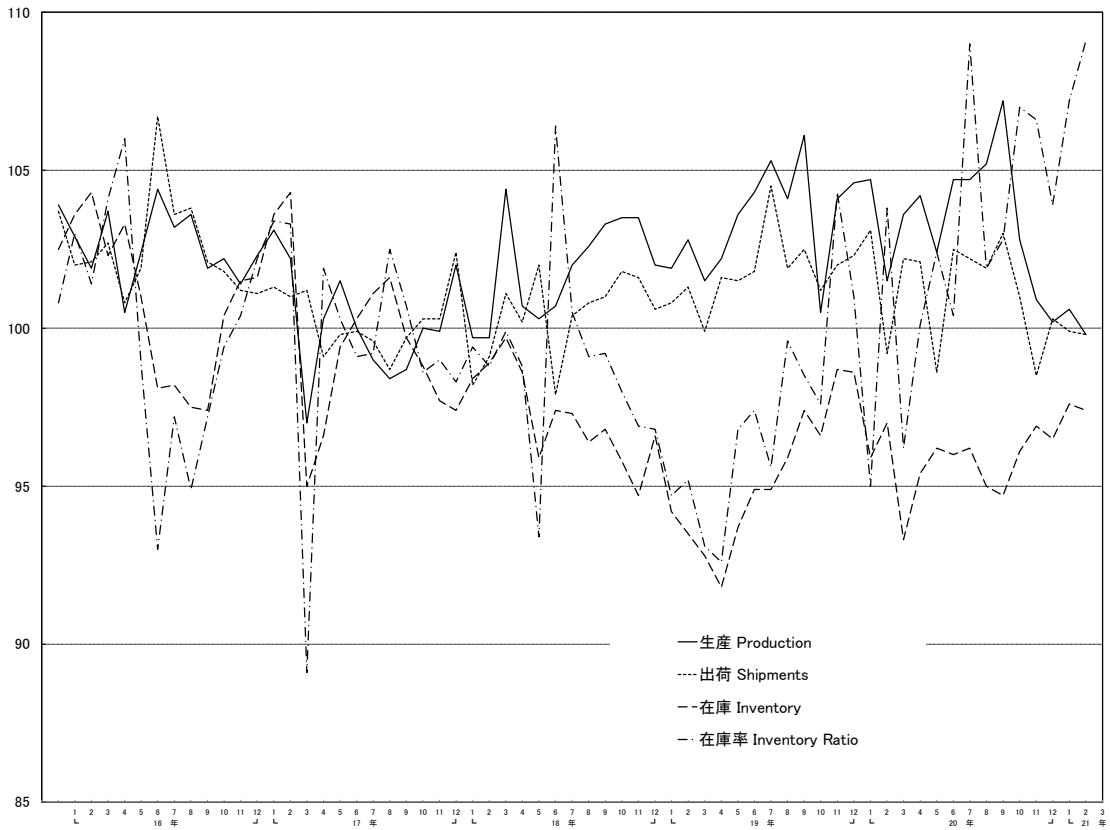

生産財 Producer goods (平成17年 = 100.0, 季節調整済)(2005 = 100.0, Seasonally Adjusted)

(平成17年 = 100.0, 季節調整済)(2005 = 100.0, Seasonally Adjusted)

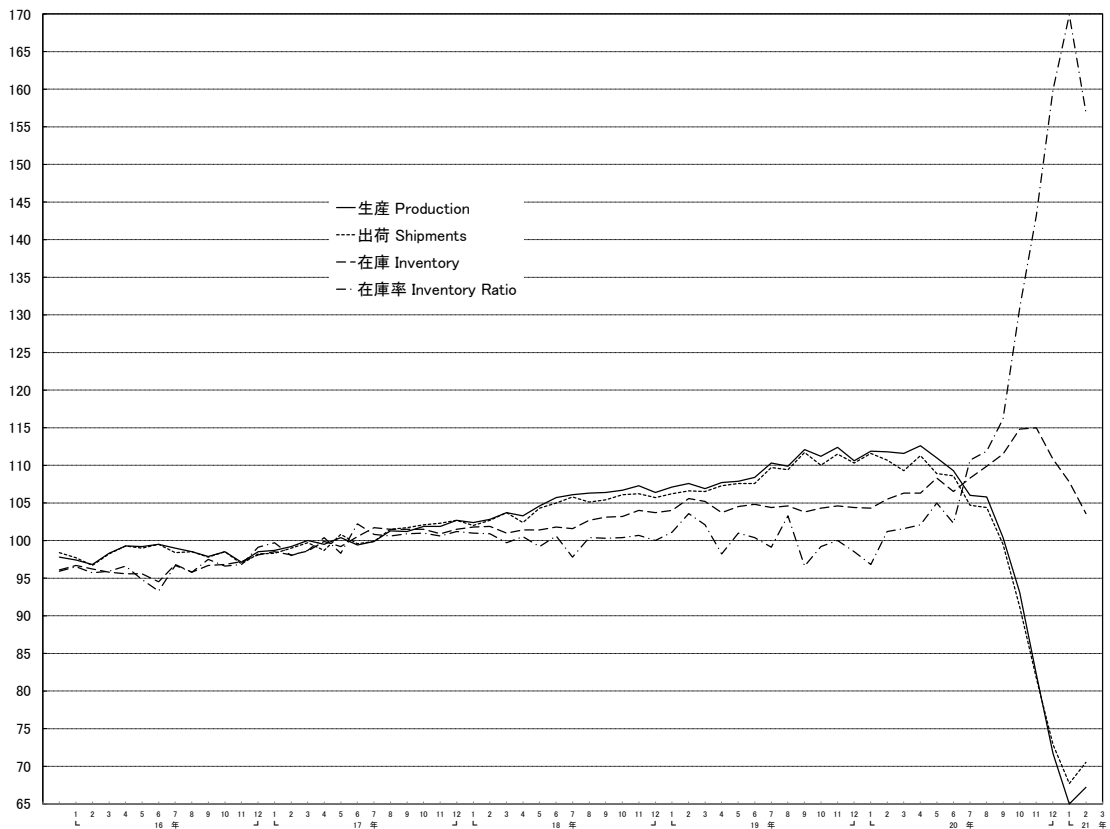

4.業種別及び特殊分類別図表 4. Chart by Industry and by Use of Goods

(2)稼働率指数及び生産能力指数

(2) Indices of Operating Ratio and Production Capacity

Finished Goods and Producer's Inventory Ratio of Finished Goods

製造工業 Manufacturing

(平成17年 = 100.0,季節調整済)(2005 = 100.0,Seasonally Adjusted)

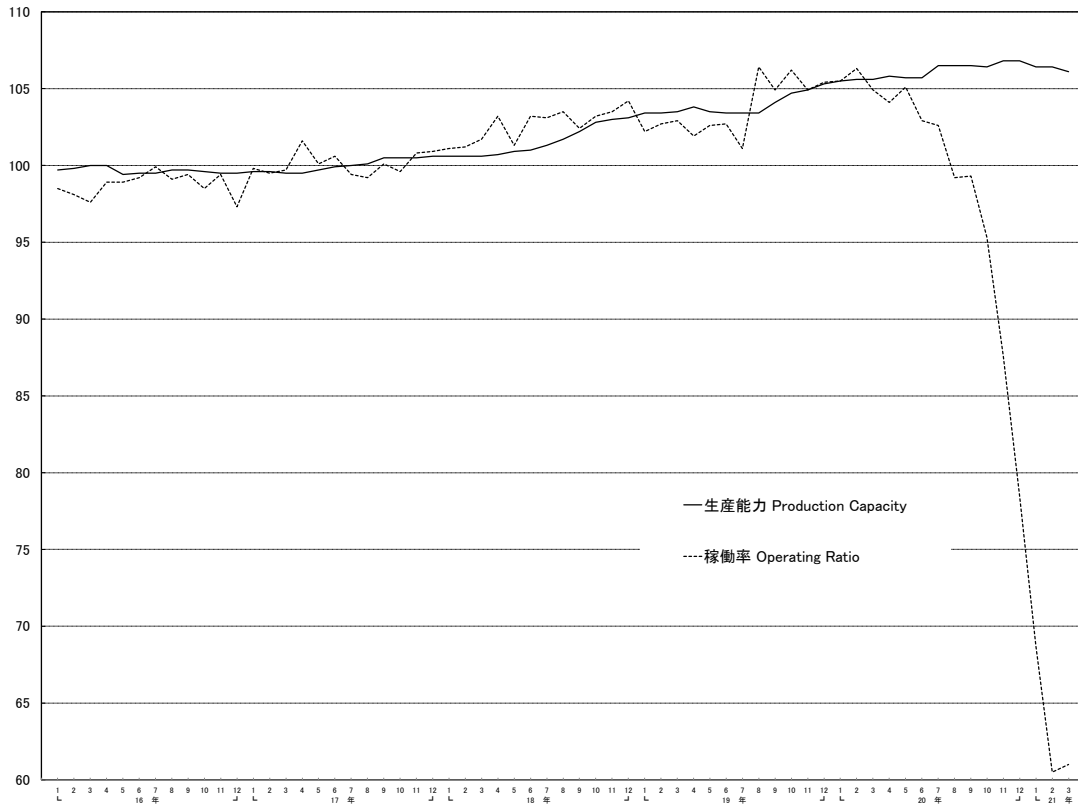

(3)製造工業生産予測指数

(3) Indices of Production Forecast

製造工業 Manufacturing

(平成17年 = 100.0,季節調整済)(2005 = 100.0,Seasonally Adjusted)

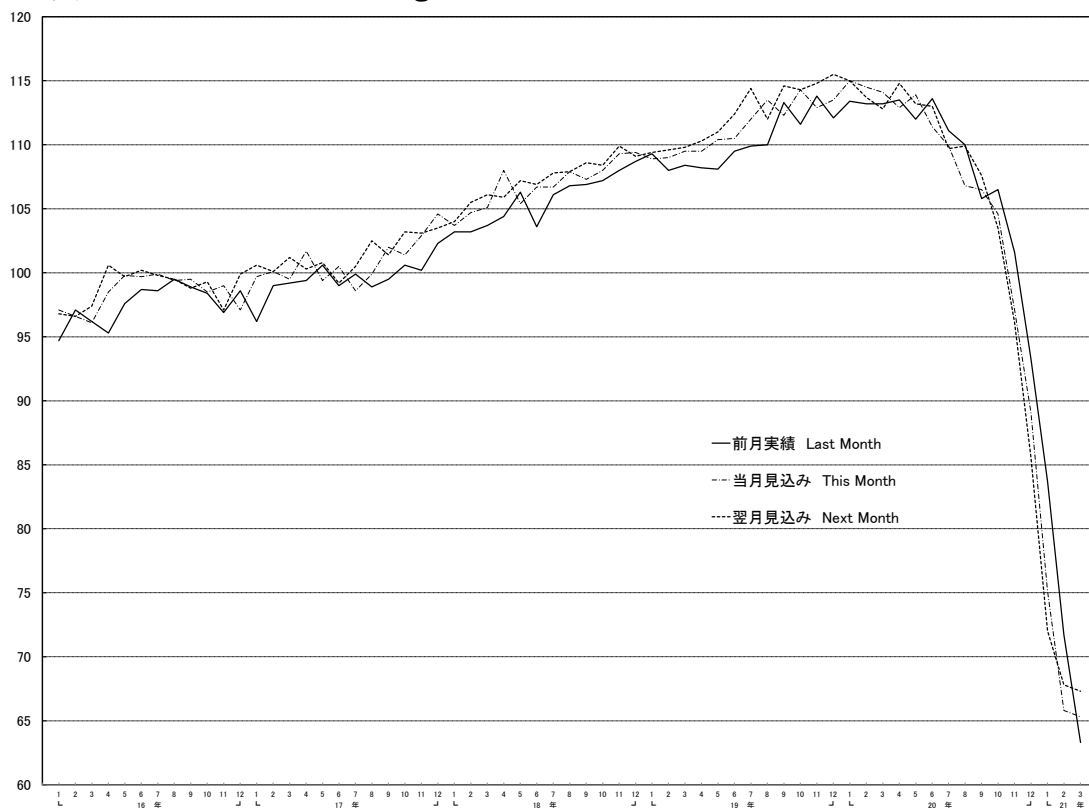

5. 業種別及び特殊分類別指数 5. Indices by Industry and by Use of Goods

(1) 生産指数(付加価値額ウェイト) (1) Indices of Industrial Production (Value Added Weights)

分類コード 時系列	鉱工業	製造工業	鉄鋼業	鉄素製品 (含. 鋼半製品)	熱間圧延 鋼材	鋼管	冷間仕上 鋼材	めっき鋼材	鋳鍛造品	(特掲: 普通鋼材)	(特掲: 特殊鋼材)
	Mining and manufacturing	Manufacturing	Iron and steel	Crude steel (incl. Semi- finished steel)	Hot rolled steel	Steel pipes and tubes	Cold finished steel	Metallic coated steel	Steel castings and forgings	(Ordinary steel)	(Special steel)
ウェイト	1	2	3	4	5	6	7	8	9	10	11

原指数

16年	98.7	98.7	100.8	100.1	101.4	102.3	101.9	103.8	95.4	103.1	98.4
17	100.0	100.0	100.0	100.0	100.0	100.0	100.0	100.0	100.0	100.0	100.0
18	104.5	104.5	102.6	102.3	104.1	101.5	101.5	99.5	102.6	102.2	103.9
19	107.4	107.4	105.9	105.7	107.7	103.2	104.4	105.4	104.9	105.9	106.7
20	103.8	103.8	103.7	104.4	105.0	100.4	101.9	105.6	102.2	102.8	106.2
16年度	99.1	99.1	100.9	100.3	101.2	101.9	102.2	103.0	96.6	102.8	99.1
17	100.7	100.7	99.8	100.1	100.2	99.6	98.6	98.3	101.1	99.2	100.3
18	105.3	105.2	104.1	103.5	105.8	102.6	103.3	102.2	102.7	104.1	105.2
19	108.1	108.1	106.7	106.7	108.4	102.6	105.1	106.6	106.5	106.4	107.5
20	94.4	94.4	91.1	93.3	93.1	92.0	87.1	91.7	88.4	91.4	90.2
20年 1月	101.6	101.6	106.6	108.4	106.9	97.8	107.3	113.6	101.4	106.1	109.2
2	109.1	109.1	105.3	102.8	105.9	100.7	104.1	106.0	111.8	103.4	109.0
3	116.5	116.5	113.7	112.9	116.4	108.3	111.8	111.9	113.6	112.8	116.7
4	104.2	104.2	107.2	106.6	109.3	102.3	104.9	107.5	107.7	106.2	109.8
5	102.2	102.2	108.7	111.3	111.6	106.2	106.1	106.5	102.9	108.1	111.3
6	108.7	108.8	108.5	109.1	111.8	100.2	104.3	106.2	110.1	107.3	110.1
7	110.6	110.6	109.7	107.8	110.5	105.8	109.3	110.5	111.7	108.3	113.6
8	95.5	95.5	102.6	107.3	104.6	100.0	101.9	105.1	89.6	103.4	103.6
9	110.0	110.0	106.5	106.0	108.3	101.6	104.8	105.4	107.5	104.9	110.5
10	105.9	105.9	106.0	106.1	106.6	104.3	103.4	111.5	106.7	104.8	108.7
11	94.4	94.4	92.6	93.4	92.2	94.2	91.1	99.7	91.1	92.2	94.0
12	87.0	86.9	76.6	80.9	75.4	83.2	74.0	83.1	72.1	75.8	77.7
21年 1月	70.2	70.1	63.3	70.0	65.1	75.2	55.9	62.0	56.5	64.8	57.6
2	67.2	67.2	54.3	59.0	58.7	67.2	43.1	49.3	50.6	57.6	43.6
3	76.7	76.7	57.5	62.2	62.8	63.9	45.9	53.9	54.1	62.8	41.5

季節調整済指数

16年 1期	97.6	97.6	99.7	98.7	100.3	102.4	101.3	103.8	93.1	102.2	97.3
2	99.0	99.0	100.3	98.7	101.3	103.4	100.8	102.1	95.0	102.8	97.7
3	99.7	99.7	101.2	100.4	102.4	102.0	102.0	103.4	96.8	103.4	98.6
4	98.2	98.2	101.8	101.5	101.2	102.7	103.6	105.6	96.5	103.4	100.8
17年 1期	99.8	99.8	100.9	100.7	100.3	101.6	103.1	101.8	98.2	101.9	99.9
2	100.1	100.1	102.1	101.9	101.5	103.0	103.0	103.8	100.5	102.6	101.5
3	99.7	99.7	99.2	99.6	99.0	99.4	99.0	99.8	100.4	98.9	99.4
4	100.9	101.0	98.3	98.1	99.5	96.6	95.7	95.5	101.5	97.1	99.9
18年 1期	102.1	102.1	99.8	101.1	101.0	99.8	97.4	94.8	102.3	98.5	101.1
2	103.9	103.9	100.8	101.0	102.3	99.1	98.7	98.5	101.9	100.4	101.3
3	105.0	105.0	103.4	102.6	105.2	102.9	102.6	100.4	103.2	103.1	105.5
4	106.3	106.3	105.9	105.0	107.4	104.3	106.4	103.9	102.9	106.6	106.6
19年 1期	105.8	105.8	106.0	105.7	107.9	104.2	105.1	106.1	103.1	106.5	106.8
2	106.4	106.5	105.3	104.4	107.3	104.8	104.2	103.3	104.0	105.5	106.3
3	108.2	108.2	106.0	106.2	107.6	103.9	104.6	105.8	104.9	106.1	106.6
4	109.2	109.2	106.4	107.2	108.1	100.0	104.0	106.9	107.7	105.5	107.4
20年 1期	109.5	109.4	109.5	109.6	111.6	102.9	108.6	109.7	110.8	109.6	111.3
2	108.1	108.2	110.4	109.1	111.6	103.4	106.6	106.9	109.7	107.7	112.7
3	104.6	104.6	105.4	106.4	106.8	101.1	102.7	105.8	103.1	103.5	108.8
4	92.8	92.8	89.0	91.5	89.3	93.6	89.3	98.7	85.2	89.6	91.8
21年 1期	72.3	72.2	59.4	65.4	63.7	69.9	49.0	55.7	55.2	63.5	47.8
20年 1月	109.6	109.4	107.7	108.2	109.3	102.1	107.7	112.3	109.2	108.2	109.6
2	110.1	110.1	110.1	109.6	112.2	103.2	109.7	108.9	111.8	110.2	112.3
3	108.7	108.8	110.8	110.9	113.2	103.3	108.4	107.8	111.4	110.4	112.1
4	108.0	108.1	111.5	110.4	113.1	103.9	108.6	110.1	109.1	109.8	113.7
5	109.3	109.3	110.3	108.5	110.9	105.5	106.0	103.9	111.6	106.8	112.7
6	107.1	107.2	109.3	108.5	110.7	100.9	105.3	106.7	108.3	106.6	111.8
7	106.8	106.8	107.7	106.8	108.5	102.7	105.2	108.1	107.0	105.5	110.8
8	103.5	103.5	104.3	105.6	105.2	100.9	101.8	105.4	102.0	102.7	107.2
9	103.6	103.6	104.2	106.9	106.8	99.7	101.0	103.8	100.4	102.2	108.3
10	100.1	100.1	99.4	101.9	100.6	101.0	99.0	107.2	95.9	99.2	102.7
11	93.1	93.1	90.9	91.7	90.9	94.7	92.2	101.6	87.8	91.9	93.5
12	85.3	85.3	76.8	80.9	76.4	85.2	76.8	87.3	71.9	77.7	79.3
21年 1月	76.7	76.5	64.1	69.6	66.5	79.0	56.2	61.6	61.8	66.1	57.9
2	69.5	69.5	58.2	65.2	63.6	70.3	46.2	53.7	51.4	62.9	45.8
3	70.6	70.7	55.9	61.4	61.1	60.5	44.5	51.7	52.3	61.4	39.8

5. 業種別及び特殊分類別指数 5. Indices by Industry and by Use of Goods
 (1) 生産指数(付加価値額ウェイト) (1) Indices of Industrial Production (Value Added Weights)

非鉄金属 工業	非鉄金属 地金	伸銅・アルミニ ウム圧延製品	電線・ ケーブル	非鉄金属 鋳物	金属製品 工業	建設用 金属製品	建築用 金属製品	暖ちゅう房 熱機器	その他の 金属製品	一般機械 工業	Industries Code
Non-ferrous metals	Refining of non-ferrous metals	Copper and copper- base alloys and aluminum rolling products	Electric wires and cables	Non-ferrous metal castings	Fabricated metals	Fabricated structural metal products	Metal products of building	Equipment for heating and kitchen	Other metal products	General machinery	Time series
12	13	14	15	16	17	18	19	20	21	22	Weight
211.7	55.5	59.3	42.3	54.6	566.8	87.1	114.1	56.6	309.0	1318.2	

Original Index

99.4	98.3	104.4	98.9	95.5	101.1	99.4	106.6	106.8	98.5	94.8	C.Y.	2004
100.0	100.0	100.0	100.0	100.0	100.0	100.0	100.0	100.0	100.0	100.0		2005
104.3	103.9	101.9	106.9	105.3	98.7	92.2	97.1	99.8	100.9	106.4		2006
104.4	106.2	98.9	106.1	107.2	96.8	94.9	89.1	86.7	102.1	109.2		2007
99.0	99.2	93.7	102.9	101.6	94.8	105.6	81.2	82.7	99.1	100.4		2008
99.3	98.5	103.6	97.9	96.4	100.7	99.8	104.8	104.9	98.7	96.5	F.Y.	2004
101.1	100.7	100.0	102.4	101.5	99.4	96.0	98.5	101.0	100.3	101.1		2005
103.9	103.6	101.8	105.6	105.3	98.6	92.8	96.9	95.7	101.4	107.4		2006
105.0	106.4	98.0	108.2	108.7	96.7	97.0	86.4	86.3	102.4	109.1		2007
88.6	92.9	83.2	93.1	86.8	89.1	104.3	78.7	80.4	90.3	88.6		2008
100.8	104.8	89.7	106.0	104.8	89.5	95.5	74.7	83.7	94.4	98.5	Jan.	2008
105.7	100.7	96.6	114.3	114.0	96.4	109.5	78.4	89.2	100.7	111.9	Feb.	
109.8	107.8	99.3	121.3	114.2	103.9	137.5	81.2	82.3	106.8	124.9	Mar.	
100.1	96.6	99.8	98.1	105.5	96.1	96.0	79.1	74.3	106.4	100.1	Apr.	
98.7	95.7	97.6	99.5	102.5	92.5	90.4	81.0	71.8	101.2	98.2	May	
103.6	99.3	101.2	104.6	109.8	97.6	99.6	80.8	78.8	106.7	107.2	Jun.	
108.5	107.3	103.3	110.2	114.2	99.8	97.7	88.3	77.2	108.8	103.6	Jul.	
88.2	94.4	85.0	88.1	85.5	87.7	92.6	76.5	68.0	94.0	89.1	Aug.	
102.1	97.9	96.4	108.6	107.7	98.8	115.1	85.9	83.6	101.8	110.1	Sep.	
102.6	100.8	97.3	107.5	106.3	100.5	111.3	91.1	99.9	101.0	94.5	Oct.	
89.8	93.9	86.2	91.7	88.2	90.2	104.6	80.4	93.2	89.3	85.0	Nov.	
78.3	91.2	71.5	85.4	67.0	85.1	117.0	77.5	89.8	78.1	81.7	Dec.	
66.6	82.9	56.6	77.3	52.8	72.2	97.3	69.4	80.4	64.6	62.7	Jan.	2009
59.7	72.9	51.3	70.9	46.8	69.9	101.4	65.1	77.4	61.4	57.3	Feb.	
65.3	81.9	52.6	74.7	55.0	78.7	128.2	68.8	70.0	70.0	74.0	Mar.	

Seasonal Adjustment Index

99.7	99.3	103.8	101.9	94.0	101.3	100.5	108.0	108.4	97.2	90.7	Q1	2004
99.4	97.8	103.8	99.0	95.0	101.1	99.6	105.2	107.5	98.4	94.0	Q2	
100.2	97.9	105.7	99.6	96.9	101.8	97.9	107.0	104.7	100.5	96.8	Q3	
98.2	97.1	104.3	95.5	95.8	100.5	99.0	105.5	106.5	98.1	96.4	Q4	
99.5	101.4	101.0	97.3	98.3	99.8	101.4	102.5	102.3	97.8	98.8	Q1	2005
100.4	98.1	100.4	101.7	100.7	101.3	100.4	103.5	101.5	100.4	99.1	Q2	
99.4	99.2	99.7	98.8	99.5	100.2	98.8	99.8	100.4	100.8	99.2	Q3	
101.1	101.5	99.4	102.6	102.0	99.4	97.7	96.6	99.0	101.5	103.3	Q4	
103.5	104.3	100.8	106.3	104.1	97.2	90.4	95.7	105.5	98.6	103.2	Q1	2006
104.5	105.3	101.8	106.7	104.2	99.1	90.7	99.0	100.7	100.8	107.3	Q2	
104.0	103.1	101.3	107.0	105.6	98.8	94.1	96.3	98.7	101.4	106.9	Q3	
104.9	103.5	103.2	107.7	107.1	98.9	94.1	97.2	95.1	102.2	108.3	Q4	
102.4	103.0	100.8	101.5	104.6	97.7	93.4	95.3	89.5	101.3	107.8	Q1	2007
104.6	106.6	98.6	106.9	106.6	97.1	97.4	89.7	90.3	100.8	110.1	Q2	
105.5	110.1	98.5	108.1	106.8	96.1	95.1	87.5	83.7	101.9	110.1	Q3	
105.0	105.6	97.8	107.5	110.8	96.2	94.4	84.8	84.5	104.1	109.4	Q4	
106.1	102.9	98.0	111.3	112.5	97.9	101.6	83.4	85.3	104.9	107.9	Q1	2008
102.1	98.4	99.4	105.0	109.4	97.1	104.5	83.3	81.6	103.2	104.3	Q2	
99.9	100.0	95.9	102.9	102.5	95.2	106.1	80.9	80.1	100.1	99.0	Q3	
87.6	94.6	81.2	92.4	82.1	89.5	112.3	77.2	82.5	88.5	88.9	Q4	
64.8	78.8	55.7	72.7	53.0	75.2	97.9	73.8	78.1	68.1	63.7	Q1	2009
105.8	104.1	97.5	108.7	113.0	98.8	104.6	82.4	86.5	105.5	108.5	Jan.	2008
106.9	102.7	98.6	113.0	112.6	99.2	107.7	83.2	85.4	105.5	108.7	Feb.	
105.7	102.0	97.9	112.2	111.9	95.6	92.4	84.6	84.0	103.8	106.5	Mar.	
100.7	98.7	99.4	100.8	108.8	97.1	104.0	84.1	81.2	103.1	105.6	Apr.	
103.7	97.3	99.9	109.2	112.2	97.2	104.8	84.1	81.1	103.5	105.1	May	
101.9	99.1	98.9	104.9	107.2	96.9	104.7	81.8	82.6	102.9	102.2	Jun.	
103.6	103.6	98.3	105.8	107.5	95.9	103.6	82.2	81.1	101.9	101.2	Jul.	
98.5	99.1	95.3	101.1	99.7	95.2	107.3	80.4	77.6	100.3	97.2	Aug.	
97.5	97.2	94.0	101.7	100.2	94.5	107.4	80.2	81.7	98.0	98.7	Sep.	
95.2	97.2	89.8	98.7	94.3	94.6	111.6	80.7	84.0	96.1	95.6	Oct.	
88.0	93.9	82.5	91.2	84.2	89.5	109.7	77.1	83.9	89.1	89.4	Nov.	
79.5	92.6	71.3	87.4	67.7	84.5	115.7	73.9	79.5	80.2	81.6	Dec.	
70.7	82.5	62.1	81.0	57.9	81.0	109.0	78.3	85.4	73.1	70.1	Jan.	2009
61.6	76.5	53.5	69.6	48.0	73.3	100.6	72.9	79.5	64.1	58.9	Feb.	
62.1	77.4	51.4	67.6	53.0	71.2	84.2	70.1	69.5	67.2	62.1	Mar.	

5. 業種別及び特殊分類別指数 5. Indices by Industry and by Use of Goods
 (1) 生産指数(付加価値額ウェイト) (1) Indices of Industrial Production (Value Added Weights)

分類 コード	ボイラ・ 原動機	土木建設 機械	化学機械	生活関連 産業用機械	半導体・ フラットパネル 製造装置	風水力機械 ・油圧機器	運搬機械	産業用 ロボット	農業用機械	金属工作 機械	金属加工 機械
	Boilers and power units	Engineering and construction machinery	Chemical machinery	Daily lives industry machinery	Semiconductor and flat-panel display manufacturing equipment	Fans, pumps and oil hydraulic equipment	Conveying machinery	Industrial robots	Agricultural machinery	Metal cutting machinery	Metal forming machinery
時系列	23	24	25	26	27	28	29	30	31	32	33
ウェイト	136.1	104.2	11.8	56.3	146.6	130.4	25.7	41.2	31.0	99.2	26.0

原指数

16年	87.3	86.8	97.3	105.2	99.5	95.2	91.6	91.9	91.5	80.5	93.2
17	100.0	100.0	100.0	100.0	100.0	100.0	100.0	100.0	100.0	100.0	100.0
18	109.8	114.4	100.5	98.4	117.8	111.2	101.0	107.0	102.0	105.0	110.2
19	116.4	125.7	106.3	99.9	117.6	118.2	103.9	110.0	87.1	108.7	114.3
20	107.9	111.8	111.6	93.8	83.5	116.5	97.7	101.8	95.0	102.0	106.2
16年度	91.4	90.4	98.7	106.0	102.9	96.6	92.1	94.3	92.4	85.8	94.2
17	100.0	104.3	100.8	97.3	101.3	102.6	101.4	102.8	99.5	101.0	100.3
18	113.7	116.2	103.0	101.4	118.9	113.3	103.3	105.5	99.1	107.9	113.2
19	114.9	127.6	100.0	100.5	113.5	119.1	100.0	113.5	89.2	108.5	115.6
20	100.3	90.6	113.5	84.7	71.6	103.5	93.6	82.1	89.8	88.0	97.0
20年 1月	96.4	115.9	84.9	93.4	98.0	111.1	80.0	101.7	82.4	96.2	93.3
2	121.5	130.4	131.5	105.6	98.6	124.7	110.1	115.3	97.4	109.0	120.1
3	138.8	135.9	127.3	136.3	121.9	139.7	146.1	133.5	105.6	133.0	158.7
4	100.8	123.5	95.1	82.0	76.6	119.1	75.8	107.0	94.0	101.2	89.4
5	99.9	114.2	93.5	89.2	77.3	115.3	89.1	103.1	90.6	102.4	107.8
6	124.1	124.7	124.3	97.7	86.4	123.5	77.3	121.8	103.5	105.1	110.3
7	106.6	124.5	74.3	85.7	80.5	127.7	78.6	105.2	105.8	106.9	102.5
8	92.1	94.0	128.8	78.3	65.5	105.6	107.9	98.9	89.5	98.0	98.6
9	125.2	117.6	102.6	111.3	88.2	126.9	140.4	108.1	106.9	119.0	119.8
10	92.1	106.2	167.0	91.7	61.9	118.2	82.7	85.3	91.0	90.6	93.9
11	92.1	85.1	91.7	77.9	68.0	99.5	87.9	74.8	84.3	82.7	97.2
12	105.1	69.2	118.6	76.8	79.4	86.8	96.7	66.6	88.9	79.8	82.5
21年 1月	68.9	48.7	133.8	65.3	50.9	70.6	72.6	43.4	77.4	59.9	71.5
2	67.0	43.3	82.5	54.8	43.8	70.1	109.1	36.3	72.7	46.9	83.2
3	129.1	36.7	150.2	105.9	81.2	79.1	105.4	35.2	72.9	63.1	107.8

季節調整済指数

16年 1期	83.3	79.4	104.8	101.1	85.3	90.4	90.3	86.8	95.3	74.5	91.4
2	85.0	85.1	89.5	106.0	97.8	97.0	86.5	89.4	95.6	79.9	88.7
3	91.6	87.8	103.8	113.1	107.9	97.0	97.3	93.1	85.6	80.4	92.1
4	89.5	93.7	96.3	102.4	103.3	95.8	89.0	98.1	89.1	88.5	98.5
17年 1期	97.4	95.4	94.2	101.7	104.6	97.3	95.1	98.5	101.2	93.8	92.9
2	96.9	98.7	94.6	98.5	95.2	97.8	105.8	101.3	103.1	101.5	85.0
3	100.7	99.5	94.0	103.6	91.4	102.7	96.0	102.8	98.9	100.5	107.2
4	104.5	107.8	115.2	93.4	110.1	103.7	109.1	99.3	97.8	103.3	109.5
18年 1期	99.5	111.8	103.5	92.9	109.6	106.9	97.0	109.3	99.2	98.8	97.9
2	107.4	113.1	104.3	98.7	127.1	110.1	98.4	108.4	104.1	107.5	125.6
3	113.9	115.4	85.8	105.3	116.6	112.2	102.2	105.7	106.7	103.4	114.0
4	118.2	117.4	110.0	99.3	121.2	115.4	103.0	103.2	96.2	110.6	112.4
19年 1期	113.9	119.3	115.9	102.7	116.4	115.6	107.4	104.4	88.4	109.6	106.1
2	121.6	124.7	104.5	97.8	127.8	117.4	101.4	106.9	84.4	107.0	116.7
3	116.8	127.1	106.2	97.4	119.2	117.5	108.2	116.2	87.4	110.0	112.8
4	114.3	132.1	101.1	100.7	110.9	123.1	96.7	113.6	88.8	107.2	122.7
20年 1期	110.1	129.3	92.5	103.6	96.7	121.0	96.4	116.3	94.5	110.4	114.0
2	111.0	122.9	110.2	98.9	85.2	122.5	100.4	109.7	95.2	108.3	112.3
3	107.7	109.1	101.0	89.7	74.7	118.9	103.7	97.7	94.3	103.2	104.3
4	101.3	84.7	166.0	83.3	73.6	102.0	96.0	81.5	95.1	86.8	91.6
21年 1期	81.5	44.9	105.2	68.3	54.5	72.6	88.1	39.9	75.9	55.5	81.9
20年 1月	109.5	129.6	92.9	103.6	103.4	122.4	97.4	117.8	92.8	108.4	108.6
2	113.9	129.6	109.1	105.5	95.2	121.8	109.6	115.2	94.4	114.0	118.2
3	106.8	128.8	75.4	101.7	91.5	118.7	82.1	115.8	96.3	108.8	115.1
4	112.0	125.9	118.6	102.5	90.6	122.8	104.9	109.2	98.3	109.7	106.2
5	110.4	123.3	103.8	99.1	86.8	124.0	105.9	106.9	95.4	111.4	113.5
6	110.6	119.4	108.1	95.1	78.1	120.6	90.4	113.0	91.9	103.8	117.2
7	110.3	118.9	105.8	92.7	78.0	122.4	95.1	100.0	91.0	108.1	102.1
8	104.6	105.5	117.7	83.9	70.2	116.3	117.0	97.3	87.9	101.1	109.8
9	108.1	102.9	79.6	92.5	76.0	118.1	99.0	95.8	104.1	100.5	101.1
10	104.2	97.1	243.0	91.3	74.5	113.9	92.5	91.4	97.8	93.8	101.0
11	101.1	86.5	123.5	81.2	74.0	103.7	99.0	82.8	93.9	84.5	95.2
12	98.5	70.5	131.4	77.3	72.4	88.5	96.4	70.2	93.7	82.1	78.5
21年 1月	79.5	55.5	153.9	71.2	53.9	79.5	88.1	50.5	88.3	67.2	83.9
2	67.2	45.1	77.2	53.4	48.9	72.5	116.9	38.8	73.9	47.4	84.3
3	97.8	34.1	84.6	80.3	60.7	65.8	59.4	30.4	65.6	51.8	77.6

5. 業種別及び特殊分類別指数 5. Indices by Industry and by Use of Goods
 (1) 生産指数(付加価値額ウェイト) (1) Indices of Industrial Production (Value Added Weights)

繊維機械 Textile machinery	冷凍機・ 同応用製品 Refrigerating machines and appliances	金型 Molds and dies	機械工具 Tools for machines	その他の 一般機械 Other industrial machinery	一般機械 器具部品 Parts of industrial machinery	電気機械 工業 Electrical machinery	回転電気 機械 Electrical rotating machinery	静止電気 機械 Electrical stationary machinery	開閉制御 装置・機器 Switching devices	民生用 電気機械 Household electrical machinery	Industries Code
34	35	36	37	38	39	40	41	42	43	44	Time series
22.1	56.5	50.6	60.9	54.9	264.7	607.3	74.3	33.1	115.8	118.4	Weight

Original Index

100.1	103.2	100.0	95.7	105.4	97.7	99.1	99.6	106.3	97.6	100.4	C.Y.	2004
100.0	100.0	100.0	100.0	100.0	100.0	100.0	100.0	100.0	100.0	100.0		2005
113.1	99.2	103.3	101.9	86.3	102.8	104.5	104.3	108.1	106.4	102.2		2006
129.0	101.6	99.5	100.1	83.9	103.9	103.2	106.4	116.5	106.6	96.2		2007
91.4	93.4	98.9	96.3	71.6	103.4	100.4	104.2	124.5	108.7	91.1		2008
97.2	103.0	97.0	97.1	103.2	98.1	98.6	100.1	100.8	97.8	99.3	F.Y.	2004
102.3	99.2	105.1	101.4	96.1	100.7	101.9	101.0	103.2	101.9	102.1		2005
117.3	99.2	98.4	101.2	85.0	102.7	104.0	105.1	110.0	105.9	101.1		2006
131.8	100.7	101.0	100.4	82.7	105.0	103.2	108.3	118.2	107.7	93.5		2007
67.2	81.0	94.9	84.7	62.3	92.0	92.4	89.9	120.6	102.1	88.1		2008
130.4	90.3	86.2	97.9	71.0	100.5	92.3	107.9	101.8	96.0	74.9	Jan.	2008
131.1	101.9	105.6	101.4	85.6	112.3	104.2	115.8	123.1	109.2	86.1	Feb.	
129.2	103.4	121.8	102.9	99.2	113.2	127.3	118.7	155.7	166.5	91.7	Mar.	
128.9	98.3	86.9	104.2	78.0	105.1	98.5	109.0	115.4	97.6	106.3	Apr.	
113.9	92.9	97.0	94.3	77.1	100.0	97.3	111.3	123.8	96.8	101.1	May	
102.2	101.4	103.7	100.4	75.9	108.5	107.7	114.3	135.5	109.3	116.4	Jun.	
85.9	105.3	88.7	101.3	72.1	111.7	106.3	111.7	118.2	106.2	120.1	Jul.	
70.5	75.8	93.5	90.1	61.8	92.6	87.6	88.6	100.5	91.7	75.0	Aug.	
68.9	99.1	112.8	100.3	70.3	112.4	110.1	104.2	140.1	129.9	78.2	Sep.	
59.1	98.8	100.2	97.3	59.2	107.0	96.3	95.6	127.1	103.5	84.9	Oct.	
41.6	84.2	93.0	87.2	51.9	94.1	88.6	87.1	113.9	95.1	80.0	Nov.	
35.4	68.8	97.1	78.8	57.3	82.9	88.2	86.4	139.1	102.9	78.1	Dec.	
32.5	54.2	89.5	65.7	46.2	66.2	69.5	56.9	97.4	80.6	69.9	Jan.	2009
36.2	44.1	72.5	50.0	49.0	61.4	68.5	53.5	98.8	76.2	70.4	Feb.	
31.5	48.7	103.5	46.2	49.1	62.5	90.7	59.7	137.9	135.9	77.2	Mar.	

Seasonal Adjustment Index

108.9	103.8	99.7	91.4	109.1	96.3	97.3	94.8	111.2	94.8	99.8	Q1	2004
105.8	105.1	93.4	95.6	104.1	97.3	99.5	98.8	108.3	100.6	97.7	Q2	
95.9	104.5	101.9	98.5	103.4	99.2	102.6	104.4	107.2	99.1	109.3	Q3	
90.1	98.8	103.0	97.0	103.3	97.3	97.0	100.4	100.1	95.6	97.6	Q4	
96.6	103.9	92.1	97.7	102.8	99.1	96.1	98.4	90.5	97.7	93.9	Q1	2005
97.7	98.7	106.4	100.3	102.9	100.7	100.2	100.5	99.7	98.4	104.1	Q2	
101.7	97.9	100.5	101.1	96.6	100.4	101.4	100.2	103.2	101.6	100.4	Q3	
105.1	101.4	104.8	101.4	98.2	100.5	102.9	102.6	107.9	102.9	100.4	Q4	
104.8	99.7	112.0	102.9	88.1	101.5	103.7	101.8	102.9	104.7	102.6	Q1	2006
113.0	97.7	101.8	100.7	89.5	103.0	104.3	102.2	108.5	106.6	100.2	Q2	
114.2	100.7	102.3	102.4	82.4	103.1	103.5	105.0	106.3	105.4	100.8	Q3	
119.2	98.5	96.5	101.7	84.0	103.5	105.4	107.2	112.7	108.6	106.4	Q4	
123.0	100.6	94.8	100.4	84.5	101.6	102.7	106.1	112.6	104.4	99.3	Q1	2007
121.6	102.0	108.7	101.4	81.0	103.2	102.1	105.1	114.1	107.2	94.9	Q2	
134.2	102.5	100.6	99.7	88.8	104.4	104.1	107.0	120.5	107.1	95.4	Q3	
137.7	101.8	97.1	98.6	82.1	106.4	103.9	108.1	119.6	109.3	95.8	Q4	
134.3	98.1	97.2	102.0	79.2	107.8	103.5	112.1	121.4	108.8	90.5	Q1	2008
110.6	95.7	98.5	98.5	74.2	107.7	102.1	109.0	131.8	113.2	88.4	Q2	
73.7	95.1	98.6	96.7	69.2	105.5	101.5	102.7	119.1	108.2	97.3	Q3	
46.5	83.0	99.6	87.7	61.6	91.7	94.1	92.1	126.8	103.9	90.4	Q4	
35.4	50.1	85.8	55.1	46.2	63.7	73.6	56.8	105.2	86.6	77.5	Q1	2009
143.3	98.5	94.3	101.4	78.2	106.9	102.6	112.9	108.3	108.0	89.8	Jan.	2008
135.1	98.7	96.4	102.3	79.0	108.6	103.8	112.9	127.5	109.2	90.4	Feb.	
124.4	97.0	100.8	102.2	80.4	107.9	104.1	110.6	128.3	109.2	91.2	Mar.	
121.4	95.1	97.9	101.0	75.4	107.6	101.9	106.4	124.9	111.8	89.5	Apr.	
114.5	96.7	99.2	96.7	75.0	108.5	103.0	113.6	135.0	115.0	89.2	May	
95.9	95.4	98.5	97.9	72.3	107.1	101.3	107.0	135.6	112.7	86.4	Jun.	
80.7	95.5	93.0	96.6	70.9	106.2	101.9	104.9	120.6	111.4	95.6	Jul.	
74.8	94.1	98.6	95.5	69.2	103.6	99.6	102.2	111.4	105.1	98.1	Aug.	
65.5	95.7	104.3	98.0	67.6	106.6	103.1	101.1	125.3	108.0	98.1	Sep.	
59.0	91.1	101.7	92.7	63.7	98.6	100.7	96.4	126.9	107.2	95.6	Oct.	
44.9	85.3	102.0	89.2	61.3	93.3	93.6	92.2	121.8	103.2	90.4	Nov.	
35.7	72.7	95.0	81.1	59.8	83.3	88.0	87.7	131.7	101.4	85.1	Dec.	
36.4	60.9	99.3	69.2	51.6	71.8	78.2	60.9	105.8	91.9	84.9	Jan.	2009
39.9	45.0	73.6	51.1	47.8	60.9	69.3	55.2	98.6	80.0	71.7	Feb.	
29.8	44.4	84.4	45.1	39.2	58.4	73.4	54.4	111.3	87.9	75.8	Mar.	

5. 業種別及び特殊分類別指数 5. Indices by Industry and by Use of Goods
 (1) 生産指数(付加価値額ウェイト) (1) Indices of Industrial Production (Value Added Weights)

分類コード 時系列	配線・照明用器具	電子応用装置	電気計測器	電池	その他の電気機械	情報通信機械工業	通信機械	民生用電子機械	電子計算機	その他の情報通信機械	電子部品・デバイス工業
	Wiring devices and luminaries	Associated electronic equipment	Electrical measuring instruments	Batteries	Other electrical machinery	Information and communication electronics equipment	Communication equipment	Household electronic machinery	Electronic computers	Other information and communication electronics equipment	Electronic parts and devices
ウェイト	45	46	47	48	49	50	51	52	53	54	55
	74.6	36.4	75.0	47.0	32.7	433.4	150.0	129.0	124.2	30.2	799.3

原指数

16年	100.1	84.7	111.7	91.7	87.6	99.7	105.8	86.7	99.1	126.8	98.1
17	100.0	100.0	100.0	100.0	100.0	100.0	100.0	100.0	100.0	100.0	100.0
18	102.6	107.9	101.3	108.2	105.1	106.4	100.0	114.8	103.6	113.6	117.8
19	99.1	112.5	97.0	112.4	94.9	108.4	95.1	127.9	101.1	121.2	131.0
20	93.9	101.4	74.6	126.9	105.8	103.2	81.7	133.3	96.5	108.1	126.3
16年度	100.6	88.8	106.2	92.9	90.1	98.8	103.7	88.8	98.9	116.9	97.3
17	100.0	102.4	101.3	104.0	104.7	102.4	103.3	103.6	100.2	101.3	104.5
18	101.6	110.0	100.6	107.8	99.1	106.1	96.3	116.5	104.0	119.6	120.9
19	99.1	111.2	93.3	116.5	100.3	109.6	94.5	132.7	102.0	117.2	133.3
20	85.4	96.3	64.0	113.9	97.4	93.4	70.6	123.1	89.0	97.7	110.0
20年 1月	93.5	98.1	74.9	112.9	98.6	101.0	90.7	108.2	102.3	115.8	128.2
2	99.3	117.5	89.2	123.5	109.0	112.8	106.2	121.1	111.2	116.3	128.3
3	98.7	165.4	130.4	127.2	124.1	130.7	118.5	144.9	129.4	134.9	142.2
4	96.8	78.5	62.7	126.5	99.8	99.2	70.7	141.4	93.1	85.4	127.2
5	88.8	80.9	68.4	122.2	95.6	99.0	79.8	138.6	82.0	95.6	129.5
6	95.1	89.3	75.9	136.1	109.8	113.8	105.8	142.7	92.2	118.6	135.8
7	100.8	88.2	66.1	134.7	116.1	105.5	83.6	143.9	91.3	108.0	132.9
8	85.7	92.4	68.5	120.7	99.3	89.2	61.5	109.9	99.2	96.5	127.4
9	93.8	144.2	93.2	146.4	123.7	101.7	61.0	142.2	102.0	130.2	142.5
10	102.4	81.6	56.6	142.5	109.4	98.4	49.0	161.4	89.1	113.4	127.7
11	90.9	86.0	52.9	131.8	92.4	100.0	79.9	144.5	77.4	102.9	106.6
12	81.0	94.9	56.5	98.6	92.1	86.5	73.3	101.1	88.9	79.5	86.9
21年 1月	67.2	80.4	45.2	69.0	79.0	67.3	55.5	72.6	74.6	72.9	65.2
2	61.6	89.2	54.9	62.1	70.0	72.2	62.3	80.5	76.4	68.5	62.0
3	60.4	149.5	67.0	76.2	81.0	87.5	64.4	97.8	101.4	100.4	76.0

季節調整済指数

16年 1期	99.1	81.6	111.5	90.4	83.8	100.9	110.0	85.8	97.5	129.8	98.0
2	101.0	83.3	117.9	93.8	86.9	100.9	107.3	86.9	97.9	149.7	101.0
3	101.9	84.5	116.4	89.2	90.2	100.8	107.4	87.8	98.4	128.9	98.5
4	98.9	89.7	101.1	93.9	88.9	96.1	100.2	86.4	99.9	98.7	94.7
17年 1期	101.2	96.3	95.1	94.7	93.9	97.6	100.0	95.1	98.5	98.1	94.7
2	100.4	101.2	95.4	101.5	98.7	98.0	96.4	96.7	100.4	104.4	96.5
3	98.4	98.5	103.4	103.1	101.2	100.7	99.6	102.4	99.9	100.8	101.0
4	100.5	106.0	107.2	101.7	105.9	104.5	105.9	106.1	101.7	99.1	107.9
18年 1期	101.2	105.2	101.2	110.0	112.4	105.6	109.1	110.9	98.2	101.7	112.3
2	103.7	110.2	103.7	104.7	110.9	106.9	105.1	112.2	106.4	100.2	115.1
3	103.1	108.3	100.2	108.8	101.1	102.7	87.5	112.4	107.1	114.9	120.8
4	102.0	107.5	99.9	108.9	96.0	108.8	95.4	121.3	102.5	136.4	122.8
19年 1期	97.7	112.1	99.2	108.6	88.9	106.0	96.9	119.1	101.2	125.6	124.9
2	100.0	105.8	99.6	110.7	88.5	105.9	93.7	123.4	99.3	122.0	125.7
3	99.2	120.9	97.8	114.3	98.9	109.1	96.2	128.0	102.0	115.2	132.9
4	99.6	110.4	91.0	115.9	103.0	112.3	91.1	138.1	101.8	125.9	140.1
20年 1期	99.7	108.5	84.6	127.3	109.8	112.9	95.4	144.1	102.8	111.1	137.9
2	97.3	99.7	75.6	133.5	104.7	107.5	85.3	139.5	99.4	115.0	137.5
3	95.0	102.2	73.6	129.7	109.9	101.6	75.7	136.7	94.3	110.2	127.2
4	84.2	94.6	61.9	116.9	97.5	92.3	70.7	116.8	89.1	95.0	102.9
21年 1期	65.1	90.2	48.9	73.0	76.8	73.9	53.9	96.0	76.2	73.7	70.3
20年 1月	99.7	111.9	84.2	123.2	104.7	115.9	98.3	144.0	104.3	123.0	135.3
2	100.3	106.7	85.1	129.8	109.3	113.2	96.8	143.1	105.1	108.1	138.0
3	99.2	106.8	84.4	128.8	115.3	109.7	91.1	145.2	99.0	102.3	140.3
4	96.7	102.4	76.0	133.6	101.7	103.5	77.7	138.2	99.5	106.5	137.3
5	97.6	99.9	76.6	132.3	106.2	109.4	89.0	139.1	100.8	116.3	138.4
6	97.5	96.9	74.1	134.5	106.2	109.6	89.3	141.2	97.8	122.1	136.8
7	97.8	101.8	71.4	128.1	111.9	104.6	80.1	144.2	94.2	115.2	127.4
8	93.4	100.0	72.4	129.0	105.6	101.9	76.5	131.6	98.1	107.0	125.5
9	93.7	104.9	77.1	132.1	112.3	98.2	70.4	134.3	90.6	108.3	128.8
10	91.9	100.9	67.7	128.7	104.1	98.0	68.2	129.0	93.1	107.6	117.5
11	84.7	91.4	58.9	124.8	94.6	94.3	74.5	122.1	85.9	96.3	103.6
12	76.1	91.4	59.1	97.2	93.8	84.7	69.4	99.4	88.2	81.0	87.7
21年 1月	72.4	91.9	50.5	76.5	84.5	78.5	61.6	98.6	76.5	76.5	69.7
2	62.9	82.3	52.7	66.5	71.3	71.1	51.9	93.4	75.0	67.7	67.1
3	60.1	96.4	43.6	76.0	74.7	72.2	48.3	96.0	77.0	77.0	74.1

5. 業種別及び特殊分類別指数 5. Indices by Industry and by Use of Goods
 (1) 生産指数(付加価値額ウェイト) (1) Indices of Industrial Production (Value Added Weights)

電子部品	半導体素子	集積回路	半導体部品	輸送機械工業	輸送機械工業 (除. 船舶・ 鉄道車両)	乗用車	バス	トラック	自動車部品	二輪自動車	Industries Code
Electronic parts	Semiconductor devices	Integrated circuits	Semiconductor parts	Transport equipment	Transport equipment (excl. Ships and rolling stocks)	Passenger cars	Buses	Trucks	Motor vehicle parts	Motorcycles	
56	57	58	59	60	61	62	63	64	65	66	Time series
382.1	57.7	315.7	43.8	1685.8	1568.2	852.8	16.9	172.2	456.1	39.2	Weight

Original Index

92.0	111.9	103.8	92.3	95.4	96.5	96.6	87.7	104.3	94.6	92.1	C.Y.	2004
100.0	100.0	100.0	100.0	100.0	100.0	100.0	100.0	100.0	100.0	100.0		2005
119.4	108.5	116.9	123.0	105.8	107.6	110.7	108.8	96.2	106.4	104.0		2006
131.7	110.7	132.6	139.3	111.9	113.5	118.2	131.8	94.1	112.5	97.8		2007
132.0	107.5	121.8	133.8	110.5	111.6	117.6	154.4	93.6	108.5	73.4		2008
92.5	106.7	102.0	93.1	97.7	97.5	97.6	88.5	104.4	95.8	92.0	F.Y.	2004
104.8	102.7	104.2	106.0	100.1	101.4	102.2	101.5	96.7	101.8	99.9		2005
123.1	108.3	119.6	128.5	107.0	108.7	112.1	110.8	96.1	107.3	104.4		2006
134.2	113.0	134.8	141.7	114.3	116.0	121.2	145.5	95.9	114.6	91.8		2007
118.5	90.3	103.2	110.9	94.7	94.5	98.9	135.2	80.2	92.5	64.4		2008
128.8	112.1	128.9	139.1	113.6	115.2	121.9	154.0	91.4	112.7	86.4	Jan.	2008
128.0	109.9	129.8	143.4	125.5	127.7	136.3	180.8	102.6	122.1	96.3	Feb.	
148.5	115.7	138.4	150.4	125.8	128.1	135.9	180.5	103.9	123.8	90.0	Mar.	
131.5	110.9	122.3	146.8	107.9	109.2	114.3	141.0	90.6	109.8	53.7	Apr.	
133.4	111.2	126.2	144.2	107.9	108.9	114.5	142.9	91.3	108.3	46.8	May	
136.0	116.5	136.9	151.3	118.6	120.1	127.4	154.7	101.6	117.3	52.8	Jun.	
142.8	120.3	121.0	149.4	125.0	127.1	133.5	183.4	109.9	124.9	61.7	Jul.	
138.7	106.0	114.4	151.6	91.5	91.2	94.0	130.3	81.6	91.2	54.0	Aug.	
153.4	115.6	135.1	136.0	120.2	122.4	127.9	173.4	110.3	117.3	84.0	Sep.	
138.3	111.8	118.9	119.7	114.5	115.7	122.0	146.5	102.3	109.8	87.6	Oct.	
111.8	90.8	104.1	101.0	95.1	94.7	100.3	127.0	77.6	90.1	83.1	Nov.	
92.5	68.7	85.5	72.9	80.8	78.5	82.7	138.2	59.9	75.1	84.0	Dec.	
78.8	46.4	54.9	46.4	62.4	60.0	63.1	110.2	46.4	58.0	66.3	Jan.	2009
75.5	37.4	51.9	48.8	53.3	49.8	49.8	94.0	44.3	50.3	54.5	Feb.	
89.4	48.1	66.7	62.3	59.5	56.2	57.7	80.6	46.6	58.1	43.9	Mar.	

Seasonal Adjustment Index

90.4	117.3	105.5	87.6	93.6	95.8	95.6	92.0	106.6	93.4	97.1	Q1	2004
94.2	115.0	107.4	91.5	95.9	97.7	98.2	87.9	103.9	95.7	86.0	Q2	
93.0	111.8	103.5	95.0	96.4	97.6	98.2	84.8	105.4	95.8	85.4	Q3	
90.1	103.3	98.8	95.4	95.9	94.7	94.3	85.5	102.0	93.4	95.6	Q4	
92.8	96.7	97.2	90.3	102.3	99.7	99.6	95.5	106.2	97.9	97.9	Q1	2005
96.0	98.4	96.5	95.5	101.6	101.4	100.7	104.3	107.0	100.5	96.9	Q2	
102.1	99.6	100.1	102.4	97.8	99.0	99.8	100.8	91.8	100.2	102.9	Q3	
109.2	105.9	105.8	111.6	98.7	100.2	100.7	99.5	95.5	101.6	101.6	Q4	
111.5	107.4	113.5	114.8	102.1	104.6	107.0	102.7	92.9	104.3	98.5	Q1	2006
116.6	108.6	114.5	117.9	104.7	106.4	109.0	109.2	94.9	104.7	108.6	Q2	
124.4	108.7	118.0	125.8	105.9	107.5	110.5	113.8	98.5	106.3	106.2	Q3	
124.2	108.7	121.7	132.2	109.5	111.0	115.6	110.0	96.7	109.3	103.9	Q4	
126.5	107.4	124.0	137.5	107.7	109.6	113.2	111.1	93.6	108.5	101.4	Q1	2007
125.2	107.8	128.7	138.2	110.0	111.7	116.3	117.2	91.2	109.9	102.0	Q2	
132.6	111.8	136.3	138.5	112.4	113.6	118.4	140.8	94.7	113.3	98.2	Q3	
142.2	115.5	140.7	143.0	117.4	119.1	125.6	158.4	96.3	118.3	90.5	Q4	
141.6	119.5	135.6	150.9	119.1	121.5	127.2	159.6	102.2	119.8	78.8	Q1	2008
142.5	116.1	132.2	152.2	116.4	117.7	124.6	154.2	97.4	115.7	63.9	Q2	
136.5	108.6	118.1	138.0	112.7	114.0	120.1	162.9	96.1	110.4	73.1	Q3	
108.6	86.4	100.8	95.0	94.0	93.1	98.4	137.7	78.3	88.6	72.9	Q4	
85.0	46.7	59.2	55.1	58.0	55.2	56.1	91.3	47.7	56.1	49.3	Q1	2009
137.6	118.1	135.4	147.6	120.7	123.1	129.0	160.2	103.3	121.9	80.0	Jan.	2008
140.4	119.9	137.9	153.0	120.2	122.7	128.3	159.1	102.8	120.9	80.3	Feb.	
146.8	120.6	133.6	152.1	116.3	118.6	124.4	159.4	100.6	116.5	76.1	Mar.	
142.9	118.1	129.9	155.2	113.3	114.5	121.4	150.5	97.5	112.7	60.3	Apr.	
144.1	115.2	131.4	150.4	120.3	121.7	128.7	160.9	99.5	119.8	64.2	May	
140.4	115.1	135.2	151.1	115.6	116.9	123.7	151.1	95.3	114.6	67.1	Jun.	
135.7	112.4	118.7	144.0	117.4	118.6	125.6	175.8	97.2	115.4	71.5	Jul.	
136.7	105.6	113.7	141.1	110.6	111.2	118.4	153.9	91.5	107.0	69.1	Aug.	
137.2	107.7	122.0	129.0	110.1	112.1	116.3	159.0	99.6	108.8	78.6	Sep.	
125.9	102.0	110.4	114.6	106.2	106.2	111.9	140.2	93.2	100.5	73.3	Oct.	
108.0	89.0	103.7	97.1	94.0	93.6	99.3	130.5	78.2	89.2	73.7	Nov.	
91.9	68.1	88.3	73.4	81.7	79.6	84.1	142.5	63.5	76.1	71.8	Dec.	
85.1	49.6	58.5	49.1	67.6	65.5	68.2	116.2	53.3	64.0	62.9	Jan.	2009
82.6	41.2	55.6	53.0	52.4	49.1	48.3	87.3	45.3	50.8	48.8	Feb.	
87.4	49.4	63.5	63.2	54.0	51.0	51.7	70.3	44.4	53.6	36.2	Mar.	

5. 業種別及び特殊分類別指数 5. Indices by Industry and by Use of Goods
 (1) 生産指数(付加価値額ウェイト) (1) Indices of Industrial Production (Value Added Weights)

分類 コード											
	産業車両	船舶・ 同機関	(特掲: 乗用車・ バス・トラック)	精密機械 工業	計測機器	光学部品	時計	窯業・土石 製品工業	ガラス・ 同製品	セメント・ 同製品	陶磁器
時系列	Industrial vehicles	Ships and ship engines	(Passenger cars, buses and trucks)	Precision instruments	Measuring machine and instruments	Optical parts	Watches and clocks	Ceramics, stone and clay products	Glass and glass products	Cement and cement products	Ceramics wares
ウェイト	67	68	70	71	72	73	74	75	76	77	78
	31.0	104.2	1041.9	102.0	80.7	11.2	10.1	293.0	76.1	94.1	32.4

原指数

16年	87.6	79.5	97.7	90.7	90.1	85.3	101.1	100.3	100.3	98.6	107.8
17	100.0	100.0	100.0	100.0	100.0	100.0	100.0	100.0	100.0	100.0	100.0
18	109.4	80.7	108.3	108.1	107.4	124.8	95.1	101.2	100.2	99.2	96.0
19	116.8	87.1	114.5	114.9	112.9	154.9	86.9	102.0	97.5	95.5	91.5
20	115.9	94.3	114.2	117.6	114.7	173.9	77.9	97.2	92.6	89.9	80.2
16年度	91.3	100.4	98.6	92.4	92.5	86.3	98.7	99.8	100.3	98.0	106.3
17	102.2	81.1	101.2	102.1	101.8	106.5	99.2	100.4	99.2	100.2	98.4
18	110.5	84.4	109.5	110.6	110.0	130.3	93.3	101.4	100.1	98.8	95.1
19	120.4	86.8	117.4	116.7	113.9	163.6	86.6	101.1	96.0	93.6	89.1
20	96.5	96.3	96.4	108.1	106.2	156.4	70.0	90.4	85.4	87.9	77.4
20年 1月	113.2	86.1	117.4	108.7	105.8	155.0	80.1	91.8	87.7	83.5	74.3
2	123.3	85.9	131.5	125.4	126.5	160.1	77.8	97.6	91.1	91.6	85.3
3	130.8	90.4	131.3	139.4	140.2	183.4	84.2	101.2	96.8	92.3	87.3
4	115.0	94.6	110.8	114.6	111.5	167.5	80.6	98.1	91.8	86.2	82.5
5	119.0	91.9	111.2	107.7	103.1	168.1	77.8	93.8	92.8	84.6	72.9
6	130.0	97.9	123.6	122.3	119.7	178.1	81.7	100.8	100.1	91.8	83.0
7	130.8	96.5	130.4	122.3	119.5	177.8	82.9	102.6	99.8	92.1	83.6
8	94.5	93.5	92.5	110.1	106.1	169.7	75.7	91.5	86.8	83.3	64.0
9	132.7	95.8	125.7	135.9	132.9	205.8	82.0	101.2	96.2	89.2	82.3
10	123.9	97.4	119.1	115.2	105.4	219.3	77.8	107.4	101.1	98.3	85.7
11	99.5	97.4	97.0	106.6	100.9	180.4	70.2	96.2	92.4	93.5	83.1
12	77.8	104.0	79.8	102.4	104.5	121.9	64.3	83.8	74.0	92.3	78.6
21年 1月	47.9	94.8	61.1	82.8	84.6	101.5	47.0	70.2	66.5	78.9	67.5
2	43.0	95.8	49.6	86.2	90.1	91.3	48.7	68.0	58.2	82.6	72.9
3	43.9	96.3	56.2	91.2	95.7	95.5	50.8	70.7	64.6	81.9	72.1

季節調整済指数

16年 1期	81.7	65.5	97.1	88.5	86.9	82.4	106.5	101.3	100.8	99.8	110.3
2	87.5	73.3	99.0	89.5	88.9	79.6	103.9	100.5	99.2	97.9	108.6
3	90.2	74.5	99.1	92.1	92.9	82.8	99.2	100.4	101.3	98.3	107.9
4	90.0	105.8	95.4	93.0	93.1	91.3	93.6	99.3	99.8	98.0	104.9
17年 1期	98.4	145.2	100.6	95.1	95.3	89.2	99.3	99.5	101.6	98.8	103.8
2	101.1	103.6	101.9	101.6	101.1	105.8	100.8	100.5	101.1	100.9	101.4
3	101.5	77.9	98.3	100.3	100.8	97.0	102.9	99.9	98.9	100.3	98.0
4	100.4	72.6	99.7	104.0	104.4	105.3	98.1	100.9	99.2	101.0	97.2
18年 1期	107.1	70.7	104.9	103.2	102.3	117.1	96.1	101.0	98.4	99.8	96.9
2	111.3	80.3	106.8	105.8	104.8	122.3	96.0	100.7	99.3	99.0	96.3
3	107.4	85.7	108.3	112.6	111.8	136.1	93.7	101.2	100.4	98.8	95.9
4	112.5	85.3	112.1	108.9	107.5	129.6	94.2	101.5	102.0	98.8	95.0
19年 1期	112.3	85.5	110.3	114.1	114.1	138.6	89.1	102.4	98.6	98.6	93.3
2	116.1	85.5	112.3	112.9	111.5	148.3	85.6	103.7	98.7	97.4	91.9
3	117.1	91.8	114.4	112.8	109.1	161.8	88.1	102.4	97.1	95.6	91.7
4	121.8	85.9	120.9	120.5	117.8	168.8	85.2	100.1	95.7	91.2	89.3
20年 1期	129.3	85.7	123.7	120.8	116.7	176.6	86.7	99.8	93.6	90.4	83.9
2	126.3	95.2	120.4	120.0	117.7	173.9	80.6	99.7	96.0	90.4	80.8
3	116.1	98.3	116.7	119.1	116.0	179.0	77.0	98.4	93.9	90.4	77.9
4	92.1	98.7	95.9	110.3	109.0	158.4	68.0	90.7	86.2	88.3	77.9
21年 1期	49.0	93.2	55.2	85.9	86.5	105.6	53.1	72.1	64.8	83.2	72.6
20年 1月	130.7	86.7	125.2	122.9	119.1	176.1	91.3	98.4	91.0	90.5	84.6
2	128.7	84.7	124.9	121.8	120.1	169.5	82.4	100.2	94.4	90.7	84.1
3	128.4	85.8	121.0	117.6	110.9	184.3	86.5	100.7	95.5	90.1	82.9
4	122.1	95.4	117.5	122.4	120.9	168.5	79.9	100.5	95.5	90.2	80.8
5	130.9	94.5	124.4	117.8	115.2	177.4	78.9	99.2	96.0	90.3	80.1
6	125.8	95.7	119.4	119.9	117.1	175.9	83.1	99.3	96.5	90.7	81.6
7	123.0	97.3	121.6	121.2	118.9	173.2	81.6	99.3	95.2	90.9	79.4
8	112.2	98.6	114.2	116.9	113.7	181.1	73.8	97.8	92.7	90.7	75.2
9	113.0	99.1	114.3	119.2	115.4	182.7	75.7	98.2	93.9	89.6	79.1
10	104.7	99.6	109.8	116.2	112.7	179.4	70.2	99.0	94.5	89.8	78.3
11	94.5	95.6	96.2	113.1	110.9	169.0	69.3	92.3	88.6	88.1	79.3
12	77.1	100.8	81.7	101.5	103.5	126.8	64.6	80.9	75.6	87.0	76.2
21年 1月	56.5	94.7	66.5	94.5	95.9	119.0	53.8	75.8	69.1	86.1	78.0
2	48.2	92.8	48.4	86.9	88.4	104.8	53.5	70.8	61.5	84.0	72.4
3	42.3	92.1	50.8	76.2	75.2	93.0	52.0	69.8	63.7	79.5	67.4

5. 業種別及び特殊分類別指数 5. Indices by Industry and by Use of Goods
 (1) 生産指数(付加価値額ウェイト) (1) Indices of Industrial Production (Value Added Weights)

ファインセラミックス Fine ceramics	その他の窯業・土石製品 Other ceramics, stone and clay products	化学工業	化学工業(除. 医薬品)	化学肥料 Fertilizers	ソーダ工業製品 Industrial sodium chemicals	無機薬品・顔料・触媒 Industrial inorganic chemicals, pigment and catalyst	高圧ガス High compressed gas	石油系芳香族 Aromatic hydrocarbons (Petroleum, origin)	環式中間物 Cyclic chemicals and synthetic dyes	有機薬品 Industrial organic chemicals	Industries Code
		Chemicals	Chemicals (excl. Drugs)								
79	80	81	82	83	84	85	86	87	88	89	Weight
47.6	42.8	1181.3	823.0	9.6	11.3	32.7	15.0	63.2	76.3	92.0	

Original Index

100.8	98.3	100.8	99.2	101.8	99.3	97.0	97.2	95.6	102.4	97.7	C.Y. 2004
100.0	100.0	100.0	100.0	100.0	100.0	100.0	100.0	100.0	100.0	100.0	2005
110.3	101.0	102.8	99.7	98.4	97.4	98.3	98.7	99.8	97.8	97.5	2006
128.0	103.6	103.9	101.6	97.5	97.5	99.4	102.2	102.9	100.0	101.3	2007
126.4	101.6	100.1	94.9	92.2	94.8	97.0	101.7	93.6	85.6	88.8	2008
99.1	98.5	101.1	99.5	102.0	100.2	97.8	99.1	96.9	102.2	98.4	F.Y. 2004
104.6	99.7	99.5	99.5	99.1	99.0	99.6	99.1	99.8	98.6	98.7	2005
112.3	102.1	103.6	100.4	98.0	97.6	98.4	99.0	100.5	98.9	99.2	2006
129.7	103.8	103.7	100.8	96.1	97.5	100.6	103.4	102.7	98.2	99.1	2007
109.1	93.5	95.4	88.5	85.5	88.9	85.0	91.0	88.2	76.3	82.7	2008
120.9	98.4	101.9	100.0	99.6	104.7	104.3	107.6	112.6	106.3	101.9	Jan. 2008
122.8	103.5	104.1	99.7	96.4	98.2	105.4	105.2	103.5	92.9	94.5	Feb.
130.9	105.9	100.8	95.9	92.3	98.4	107.1	111.7	101.9	92.8	92.9	Mar.
138.9	102.0	101.1	97.1	101.1	96.7	97.2	99.7	85.7	87.7	90.6	Apr.
121.1	101.2	94.6	94.5	96.3	89.5	98.5	100.9	88.2	92.2	92.8	May
129.8	103.0	98.9	94.0	95.8	93.6	102.1	107.4	84.3	82.8	82.3	Jun.
138.0	105.4	106.2	101.1	85.0	99.4	108.0	109.1	102.3	89.9	90.8	Jul.
129.3	96.6	95.8	93.6	88.5	100.0	89.7	106.2	107.1	96.6	95.7	Aug.
143.5	103.4	101.2	94.9	96.4	93.4	97.7	103.3	85.6	79.2	84.6	Sep.
147.4	111.0	107.5	94.6	96.1	86.8	89.8	95.7	85.6	73.9	82.8	Oct.
112.6	100.3	96.5	88.8	78.4	88.6	87.1	90.6	82.8	65.8	78.5	Nov.
82.1	88.1	92.9	84.1	81.0	88.0	77.1	83.3	83.1	67.1	78.0	Dec.
54.3	77.1	83.2	75.8	77.5	84.4	62.9	73.7	83.6	63.1	74.3	Jan. 2009
49.9	69.5	81.7	70.9	62.5	74.2	55.5	58.8	76.6	55.3	68.2	Feb.
62.6	64.9	84.9	72.4	66.9	72.2	54.8	63.3	93.5	62.2	73.9	Mar.

Seasonal Adjustment Index

100.9	98.5	100.7	98.6	101.1	96.8	96.0	97.0	93.6	102.4	96.3	Q1 2004
103.2	97.3	100.3	98.8	101.9	99.5	97.4	96.4	93.4	103.9	98.5	Q2
101.7	97.5	101.2	99.2	101.0	98.6	98.2	96.4	95.3	100.9	98.4	Q3
98.0	99.2	101.0	99.2	103.2	101.0	95.7	99.5	98.9	101.7	97.1	Q4
93.7	100.4	102.4	101.2	103.1	101.6	100.0	103.6	100.2	102.9	100.1	Q1 2005
96.9	100.9	99.6	99.6	102.8	100.2	100.8	100.0	100.1	100.3	100.8	Q2
101.9	100.7	98.8	100.2	100.0	99.7	99.0	100.1	100.5	99.5	99.9	Q3
108.3	99.0	100.2	100.2	95.8	98.7	100.9	96.2	99.9	98.2	99.6	Q4
111.8	99.0	100.1	98.7	99.4	97.5	98.1	100.0	99.5	97.1	95.3	Q1 2006
108.7	100.4	102.0	98.9	96.4	98.1	97.7	97.8	97.6	95.4	95.4	Q2
110.9	101.3	104.3	100.9	99.4	97.0	98.6	99.1	100.2	101.7	100.2	Q3
109.4	103.3	104.3	100.1	97.8	97.5	99.0	97.5	102.2	96.6	98.8	Q4
120.4	103.5	103.9	101.7	98.1	98.1	98.4	101.1	102.2	101.7	102.1	Q1 2007
128.8	105.8	103.8	101.8	99.5	96.2	97.6	102.5	103.4	100.8	104.7	Q2
131.3	103.0	104.0	101.6	95.9	97.4	99.9	102.2	103.0	99.9	99.1	Q3
131.8	102.5	104.2	101.6	97.1	98.5	101.7	102.9	103.4	98.4	100.0	Q4
132.7	103.9	103.1	98.8	93.0	97.4	103.4	106.2	99.5	94.6	94.3	Q1 2008
130.6	103.3	101.0	98.4	96.5	98.4	101.5	104.4	94.0	92.9	93.8	Q2
132.9	102.1	100.7	95.6	93.3	96.8	98.4	102.1	96.2	85.0	89.7	Q3
109.1	96.6	95.4	86.1	85.2	85.7	83.9	93.8	82.8	69.4	77.3	Q4
58.9	72.4	84.9	74.3	67.8	75.4	57.2	64.3	81.3	59.2	71.2	Q1 2009
128.9	103.9	103.9	100.0	94.0	98.1	104.6	105.0	102.6	97.2	95.4	Jan. 2008
132.3	104.2	103.5	99.2	92.9	97.4	103.9	107.0	99.5	93.3	95.1	Feb.
136.8	103.5	101.8	97.3	92.2	96.7	101.8	106.7	96.4	93.2	92.5	Mar.
136.7	103.5	102.3	98.7	97.3	98.5	102.1	103.7	90.7	95.4	95.5	Apr.
126.3	104.2	100.8	98.8	95.4	98.1	102.2	104.2	95.0	95.5	95.1	May
128.8	102.1	99.9	97.6	96.7	98.6	100.3	105.2	96.3	87.8	90.9	Jun.
133.2	102.1	100.9	97.0	90.5	97.9	101.0	103.9	99.5	85.0	90.5	Jul.
131.1	102.2	100.5	95.1	93.1	99.5	97.1	100.8	100.4	87.3	92.2	Aug.
134.4	101.9	100.7	94.8	96.3	93.1	97.1	101.5	88.6	82.8	86.4	Sep.
133.5	104.0	101.6	90.3	91.8	86.8	88.5	101.3	87.3	75.4	80.5	Oct.
111.3	98.2	95.6	87.3	85.7	86.0	87.2	95.4	82.5	69.0	77.1	Nov.
82.5	87.5	89.1	80.6	78.1	84.4	75.9	84.6	78.5	63.8	74.2	Dec.
58.6	81.9	85.9	76.3	73.2	78.6	63.8	71.8	75.8	57.5	69.3	Jan. 2009
53.5	72.4	83.9	73.6	63.5	76.3	56.4	60.4	79.1	57.4	70.6	Feb.
64.6	63.0	84.8	73.0	66.8	71.4	51.5	60.6	88.9	62.8	73.8	Mar.

5. 業種別及び特殊分類別指数 5. Indices by Industry and by Use of Goods
 (1) 生産指数(付加価値額ウェイト) (1) Indices of Industrial Production (Value Added Weights)

分類 コード	プラスチック	合成ゴム	写真感光 材料	石けん・ 合成洗剤・ 界面活性剤	化粧品	塗料・ 印刷インキ	(特掲:石油 化学製品)	石油・石炭 製品工業	石油製品	石炭製品	プラスチック 製品工業
	Plastic (materials)	Synthetic rubbers	Sensitive materials for photography	Soap, synthetic detergent and surface-active agents	Cosmetics	Paints and printing ink	(Petroleum chemical products)	Petroleum and coal products	Petroleum products	Coal products	Plastic products
時系列	90	91	92	93	94	95	97	98	99	100	101
ウェイト	172.5	46.9	22.7	58.1	164.1	58.6	327.0	99.9	93.8	6.1	383.7

原指数

16年	99.7	99.3	100.1	99.3	98.9	100.7	98.5	98.2	98.0	100.6	100.6
17	100.0	100.0	100.0	100.0	100.0	100.0	100.0	100.0	100.0	100.0	100.0
18	99.6	98.8	101.8	99.5	102.6	99.9	98.1	98.0	97.8	101.2	101.2
19	100.1	101.7	104.1	103.6	104.2	99.2	101.2	97.6	97.3	101.6	101.4
20	91.7	101.5	90.3	102.4	101.6	94.8	91.2	96.0	95.7	101.2	97.5
16年度	99.8	99.9	98.5	99.2	99.3	100.6	99.2	97.8	97.6	100.3	100.3
17	99.4	98.8	99.3	99.8	100.6	99.4	98.9	100.3	100.4	99.8	100.2
18	100.2	100.4	103.6	100.1	102.6	99.9	99.4	97.0	96.6	101.7	101.1
19	99.3	100.9	103.6	103.9	103.3	98.8	99.7	98.1	97.8	102.0	101.7
20	81.3	92.6	82.8	101.1	100.8	88.4	84.0	94.2	94.1	95.9	90.7
20年 1月	102.0	112.2	81.9	77.4	99.2	86.4	105.0	103.7	103.7	103.4	92.7
2	99.3	104.8	104.8	94.5	104.9	95.2	97.0	97.4	97.3	98.9	100.4
3	96.1	86.0	106.2	96.9	92.4	99.5	93.7	103.8	103.8	104.0	103.8
4	93.3	100.8	102.2	104.8	107.9	99.6	90.6	99.6	99.5	101.2	101.1
5	93.7	104.7	92.3	94.2	96.6	92.6	95.0	93.1	92.3	106.1	97.0
6	89.7	102.8	91.9	108.2	101.7	100.4	85.8	83.3	84.2	103.5	103.1
7	91.7	109.8	91.0	113.3	114.1	104.1	93.5	96.1	95.6	104.8	105.1
8	90.9	103.7	67.5	96.3	90.3	86.9	97.5	99.9	99.8	100.8	91.3
9	91.8	105.3	89.8	111.4	102.8	102.3	87.5	86.5	85.8	98.4	101.6
10	89.3	92.3	89.3	116.1	112.1	102.1	84.1	91.6	90.9	102.8	100.3
11	84.7	102.0	81.0	114.4	101.5	87.6	83.4	92.9	92.6	97.1	92.5
12	77.7	93.5	85.8	101.6	95.8	80.7	81.1	101.9	102.5	93.8	81.3
21年 1月	65.7	85.2	60.1	71.1	96.5	66.3	75.5	95.2	95.5	89.8	70.8
2	54.3	64.8	68.8	88.7	97.3	64.5	65.0	91.2	92.3	74.2	69.5
3	52.9	46.1	73.4	93.5	93.2	73.1	69.2	96.5	97.6	78.8	74.5

季節調整済指数

16年 1期	99.7	97.6	103.4	98.6	98.2	101.0	97.3	98.3	98.1	100.3	100.5
2	99.8	98.3	98.7	99.8	97.3	100.7	98.5	97.3	97.1	100.5	100.0
3	99.1	101.4	98.6	100.3	100.3	101.1	98.7	98.3	98.1	100.8	101.5
4	99.8	98.8	98.8	97.7	99.2	99.7	98.7	97.8	97.7	99.3	100.2
17年 1期	101.3	101.4	99.3	101.4	101.2	101.9	101.0	98.4	98.2	101.0	100.0
2	101.1	99.0	100.4	96.6	96.9	101.6	100.3	99.4	99.4	100.3	100.0
3	99.2	98.9	99.3	100.5	102.6	99.0	99.8	101.1	101.3	99.2	100.2
4	99.5	100.5	102.2	103.5	101.4	99.4	99.4	101.8	101.9	100.1	100.5
18年 1期	98.7	96.2	96.8	99.3	102.3	98.6	96.6	99.7	99.7	100.1	100.7
2	98.0	98.3	101.8	99.2	103.7	99.4	95.6	99.2	99.1	100.5	101.0
3	101.2	99.8	107.7	101.2	101.3	99.5	101.0	97.5	97.3	101.9	101.0
4	100.0	100.8	100.0	98.3	103.0	101.0	99.3	95.4	94.9	102.6	101.5
19年 1期	101.6	102.5	105.0	102.7	103.1	100.0	101.8	96.0	95.6	102.1	100.9
2	100.9	100.6	104.0	103.6	102.9	99.3	102.8	97.6	97.3	102.2	101.2
3	99.3	101.2	103.7	103.6	105.8	99.1	100.2	98.3	98.1	101.5	101.2
4	99.0	103.1	104.1	105.4	105.8	98.7	100.4	98.8	98.6	101.1	102.5
20年 1期	98.1	98.7	100.9	103.5	100.2	99.5	96.1	97.5	97.2	102.3	102.6
2	95.4	109.1	92.5	103.1	102.7	98.5	95.5	99.4	99.2	103.5	101.0
3	91.1	104.4	86.3	104.7	101.4	95.9	92.0	93.4	92.9	100.3	98.2
4	81.8	93.8	81.8	98.7	101.6	85.3	80.7	93.3	93.0	97.5	88.2
21年 1期	57.7	64.1	70.9	99.4	97.8	73.2	69.1	91.6	92.1	82.7	75.0
20年 1月	98.2	102.0	104.0	108.3	102.0	99.6	97.4	97.6	97.3	101.6	101.9
2	99.1	101.0	99.4	104.1	100.6	100.3	97.1	96.9	96.6	102.5	103.6
3	97.1	93.0	99.3	98.2	98.0	98.6	93.8	97.9	97.6	102.9	102.2
4	96.8	103.9	99.3	103.8	101.4	98.6	95.8	102.0	101.9	103.5	101.3
5	95.4	103.9	92.7	101.5	103.9	98.6	96.4	100.7	100.6	103.4	101.5
6	94.0	119.5	85.5	103.9	102.7	98.3	94.4	95.4	95.0	103.5	100.3
7	91.7	106.6	96.1	102.9	102.5	97.8	93.8	95.5	95.0	102.4	99.7
8	91.1	98.8	77.7	107.0	98.9	94.6	92.1	94.6	94.3	98.8	98.2
9	90.6	107.7	85.0	104.1	102.9	95.3	90.0	90.1	89.5	99.6	96.8
10	86.1	97.0	83.2	102.1	103.2	90.4	84.2	93.3	92.9	100.2	93.3
11	84.0	94.9	80.1	100.4	103.4	86.4	81.3	93.8	93.5	98.8	89.4
12	75.2	89.5	82.2	93.7	98.2	79.2	76.5	92.7	92.7	93.4	81.9
21年 1月	63.6	76.6	76.7	100.2	101.4	78.4	69.7	89.8	89.8	88.4	78.5
2	56.3	65.4	67.8	103.8	95.4	70.7	67.9	94.2	95.0	81.7	73.6
3	53.2	50.4	68.3	94.1	96.7	70.6	69.6	90.9	91.6	77.9	72.8

5. 業種別及び特殊分類別指数 5. Indices by Industry and by Use of Goods
 (1) 生産指数(付加価値額ウェイト) (1) Indices of Industrial Production (Value Added Weights)

パルプ・紙・紙加工品工業 Pulp, paper and paper products	パルプ Pulp	紙 Paper	板紙 Paperboard	紙加工品 Converted and processed paper	繊維工業 Textiles	化学繊維 Chemical fiber	紡績 Spun yarn	織物 Woven fabrics	染色整理 Dyeing and finishing processes	衣類 Clothes	Industries Code
											Time series
102	103	104	105	106	107	108	109	110	111	112	Weight
241.0	21.8	149.6	42.8	26.8	200.9	27.3	5.7	36.1	16.8	84.4	

Original Index

99.3	99.0	98.9	100.4	99.7	108.1	103.1	117.5	107.3	107.8	112.0	C.Y.	2004
100.0	100.0	100.0	100.0	100.0	100.0	100.0	100.0	100.0	100.0	100.0		2005
100.6	100.4	100.8	99.7	101.0	95.8	97.5	92.6	94.2	98.5	93.6		2006
101.0	100.5	101.4	99.5	101.7	90.6	95.0	85.3	90.4	96.1	86.2		2007
99.6	99.1	100.2	98.2	98.8	82.5	85.6	77.1	81.8	87.7	78.1		2008
99.4	99.3	99.2	100.0	99.5	106.0	102.6	114.5	106.1	105.4	108.8	F.Y.	2004
100.4	100.1	100.5	100.3	100.4	98.4	99.0	96.3	98.0	98.8	97.7		2005
100.5	100.7	100.8	99.2	100.8	94.5	97.2	91.8	93.2	98.4	91.5		2006
101.7	101.2	102.4	99.7	101.4	89.3	93.9	83.1	89.5	94.7	84.9		2007
94.1	90.8	94.1	94.1	96.2	77.9	77.0	71.8	76.0	82.4	75.4		2008
99.8	106.7	104.0	92.5	82.6	82.2	92.7	71.5	83.2	87.3	75.7	Jan.	2008
98.7	103.4	100.7	92.5	93.9	86.8	87.5	78.0	87.7	90.4	84.1	Feb.	
106.7	107.8	109.8	100.7	98.2	89.6	92.3	83.1	88.9	94.6	86.7	Mar.	
102.1	96.6	102.0	102.6	105.9	87.9	90.5	83.1	87.7	91.9	85.5	Apr.	
102.0	102.5	103.8	98.7	97.2	83.7	91.0	78.7	82.6	88.2	79.5	May	
100.4	99.1	101.0	99.7	99.6	82.7	87.5	82.8	84.4	91.6	76.7	Jun.	
103.3	103.7	103.0	102.5	105.4	82.0	89.4	81.5	81.5	89.9	75.4	Jul.	
99.2	101.7	101.1	96.0	92.0	77.0	85.6	69.5	75.1	78.8	72.3	Aug.	
101.5	102.4	100.5	103.5	103.1	81.4	80.7	79.0	79.6	82.9	78.3	Sep.	
100.3	97.9	98.1	103.5	109.5	82.6	80.4	77.6	79.7	87.1	78.2	Oct.	
93.6	88.6	92.6	95.7	99.3	78.4	77.8	72.0	77.0	85.4	73.0	Nov.	
87.8	79.2	86.3	90.8	98.4	75.3	71.5	67.9	73.8	83.8	71.3	Dec.	
80.1	76.5	81.8	79.5	74.7	68.4	62.7	59.6	66.4	72.3	67.9	Jan.	2009
75.1	66.0	75.4	75.1	80.6	67.7	54.7	56.2	64.2	67.5	72.2	Feb.	
83.4	75.7	84.1	81.4	89.0	67.9	51.6	53.5	60.4	69.3	74.8	Mar.	

Seasonal Adjustment Index

98.1	98.0	96.9	101.0	99.9	111.1	103.0	121.1	109.0	112.0	117.1	Q1	2004
98.3	98.4	97.5	100.1	99.8	109.3	103.7	118.0	107.1	108.2	114.8	Q2	
100.3	100.1	100.4	100.4	100.2	106.8	102.6	117.5	106.9	107.1	109.1	Q3	
99.5	98.9	99.6	99.7	98.7	104.9	102.0	114.0	106.4	104.0	106.7	Q4	
99.7	99.8	99.6	100.1	99.9	103.5	101.9	108.1	104.1	102.8	104.7	Q1	2005
100.3	100.2	100.4	100.0	100.4	100.7	101.1	100.7	101.2	100.7	100.5	Q2	
100.1	100.1	100.2	100.0	99.9	99.1	99.0	97.0	99.0	98.8	99.3	Q3	
100.6	100.4	100.6	100.3	100.8	97.3	98.1	94.8	96.3	98.4	96.0	Q4	
101.0	99.8	101.3	100.9	100.8	96.8	97.5	92.6	95.5	97.9	95.4	Q1	2006
100.9	100.3	101.2	100.2	100.9	96.2	96.7	94.7	95.3	98.9	94.4	Q2	
100.7	101.0	101.0	99.4	100.7	95.7	99.2	92.9	93.7	98.9	93.2	Q3	
100.2	100.6	100.4	98.6	101.4	94.2	97.2	90.1	91.9	98.0	91.0	Q4	
100.4	101.0	100.9	98.7	100.6	92.1	96.3	89.3	92.0	97.7	87.4	Q1	2007
100.1	100.0	100.1	99.3	101.2	91.2	96.1	86.8	90.6	97.0	86.5	Q2	
101.1	100.1	101.6	99.8	102.2	90.1	94.8	84.0	89.7	95.7	85.9	Q3	
102.6	101.0	103.2	100.5	102.9	88.9	93.0	81.1	89.6	94.1	85.2	Q4	
103.2	103.9	104.7	99.7	100.1	86.7	91.7	80.1	87.9	91.8	82.0	Q1	2008
102.4	102.5	103.4	99.5	99.8	84.2	89.0	78.6	84.2	90.1	78.8	Q2	
100.8	101.3	101.0	100.4	99.2	80.9	84.0	76.1	79.5	85.5	76.4	Q3	
91.6	87.9	91.2	93.0	95.6	78.0	76.8	73.4	75.7	83.3	75.0	Q4	
81.5	72.0	81.1	83.1	89.8	68.9	57.3	58.8	64.9	70.8	71.8	Q1	2009
103.6	105.1	105.3	100.5	99.8	87.1	92.3	79.5	87.8	90.7	82.9	Jan.	2008
103.0	104.6	104.2	99.7	101.4	86.9	91.3	80.7	88.8	92.3	81.9	Feb.	
102.9	101.9	104.5	99.0	99.2	86.1	91.4	80.2	87.1	92.4	81.2	Mar.	
102.8	102.6	103.7	100.1	100.0	84.7	90.2	79.9	86.1	91.4	78.7	Apr.	
102.5	103.1	103.2	99.7	100.7	84.6	88.9	78.7	83.9	89.8	79.6	May	
101.8	101.8	103.2	98.7	98.8	83.2	87.9	77.3	82.5	89.1	78.0	Jun.	
101.7	102.6	102.8	99.6	99.9	81.5	85.7	76.1	79.5	87.6	76.6	Jul.	
100.3	100.1	100.9	100.3	98.5	80.8	84.8	76.6	79.6	84.2	76.1	Aug.	
100.3	101.1	99.3	101.3	99.2	80.3	81.6	75.5	79.4	84.8	76.4	Sep.	
95.0	93.0	94.9	96.1	98.3	79.8	80.5	76.0	77.2	85.6	75.8	Oct.	
92.6	89.4	93.0	92.0	95.3	78.4	78.5	73.8	76.0	83.3	75.2	Nov.	
87.3	81.3	85.8	90.9	93.2	75.7	71.4	70.5	73.8	80.9	74.1	Dec.	
83.5	75.3	83.0	86.6	92.0	72.9	62.6	66.8	70.4	75.6	74.9	Jan.	2009
80.8	69.0	80.6	82.8	89.1	68.8	58.3	58.4	65.4	69.6	71.1	Feb.	
80.1	71.6	79.8	79.8	88.2	64.9	51.0	51.2	58.9	67.3	69.5	Mar.	

5. 業種別及び特殊分類別指数 5. Indices by Industry and by Use of Goods
 (1) 生産指数(付加価値額ウェイト) (1) Indices of Industrial Production (Value Added Weights)

分類コード 時系列	その他の繊維製品	食料品・たばこ工業	肉製品	乳製品	水産製品	野菜・果実製品	油脂・調味料	その他の食料品	清涼飲料	酒類	その他工業
	Other textile products	Foods and tobacco	Meat products	Dairy products	Processed marine products	Processed vegetables and fruits products	Oils and fats, seasoning	Other foods	Beverages	Alcohol	Other manufacturing
ウェイト	113	114	115	116	117	118	119	120	121	122	124

原指数

16年	101.0	101.8	100.5	100.1	99.3	105.8	101.0	99.5	97.1	105.3	99.0
17	100.0	100.0	100.0	100.0	100.0	100.0	100.0	100.0	100.0	100.0	100.0
18	101.1	98.0	98.1	99.3	95.5	100.9	99.5	101.5	98.6	96.8	104.2
19	96.5	99.8	96.1	97.8	96.2	98.5	99.9	101.6	100.0	105.3	106.5
20	90.8	100.5	97.2	93.9	91.6	97.6	98.8	100.3	99.8	112.9	103.0
16年度	100.5	101.7	101.5	99.8	99.6	103.2	100.6	99.4	97.8	104.8	99.3
17	100.3	99.5	99.1	100.1	98.3	101.3	100.1	100.2	101.1	98.9	100.3
18	100.4	97.9	97.5	98.9	96.9	99.4	99.3	101.2	97.8	97.9	105.7
19	95.0	100.0	96.2	97.6	94.8	98.8	99.9	101.8	100.2	106.6	106.1
20	86.5	100.6	98.4	93.0	91.0	96.6	97.5	99.2	99.4	115.8	96.5
20年 1月	88.9	80.7	74.9	98.0	80.8	91.4	88.1	91.9	76.4	68.7	96.3
2	92.4	88.1	84.0	92.2	82.9	92.2	88.2	95.4	81.5	92.9	106.9
3	94.6	98.9	91.3	99.7	92.5	100.6	97.3	102.0	103.7	101.5	112.1
4	90.9	104.0	100.8	98.5	91.0	103.4	111.1	104.9	108.4	109.3	103.7
5	88.3	102.3	98.6	101.1	87.5	98.8	103.2	94.1	110.8	111.5	98.1
6	88.1	105.2	97.4	96.1	89.7	101.3	106.6	92.8	107.1	122.2	102.5
7	89.9	111.2	104.9	95.5	93.6	96.5	115.3	97.5	117.0	131.1	104.2
8	85.1	100.4	98.9	90.8	88.7	102.1	90.2	93.8	112.7	116.1	93.0
9	92.5	101.2	98.3	86.6	92.7	98.3	93.9	104.9	100.5	116.8	111.1
10	98.5	102.2	99.0	90.9	97.9	99.8	97.3	110.3	96.2	117.6	115.1
11	92.4	99.1	101.5	85.1	96.3	86.5	95.9	106.4	92.9	115.0	100.6
12	88.1	112.1	116.6	92.8	105.0	99.7	98.5	109.7	90.4	152.6	91.8
21年 1月	76.5	78.7	80.6	94.7	80.3	88.1	81.9	89.7	70.3	71.1	77.8
2	73.3	87.8	85.8	86.1	80.4	88.8	81.6	91.5	82.4	100.8	77.8
3	74.2	103.4	97.9	97.8	89.2	96.3	93.9	95.1	104.4	125.4	82.0

季節調整済指数

16年 1期	102.0	101.1	99.1	99.7	101.3	112.2	100.0	100.2	95.9	102.0	99.1
2	100.8	101.0	101.3	100.2	99.1	104.8	100.4	100.4	96.1	103.4	99.3
3	101.5	103.5	101.3	100.7	99.2	103.2	101.3	97.2	100.4	108.8	98.6
4	99.7	101.3	99.8	98.7	99.2	105.8	100.8	99.7	96.2	104.1	98.8
17年 1期	100.5	100.9	103.5	99.5	101.8	99.8	100.2	101.2	96.3	101.3	100.5
2	100.5	100.4	98.2	99.5	103.5	101.4	99.8	99.4	100.5	102.7	100.0
3	99.1	100.2	99.4	100.2	99.3	98.0	100.6	99.9	101.0	99.2	99.8
4	100.6	99.1	99.9	101.2	97.7	101.6	99.9	100.5	100.4	97.6	100.1
18年 1期	101.7	98.3	99.2	99.8	93.2	105.1	100.5	101.7	100.8	95.7	101.3
2	100.8	98.0	99.0	100.0	95.9	103.0	99.4	101.3	96.4	94.3	103.4
3	100.1	96.9	97.6	98.7	96.7	98.4	99.8	101.6	96.9	96.5	104.8
4	101.4	98.8	97.0	98.9	95.3	96.3	99.1	101.0	101.0	101.5	107.4
19年 1期	99.2	98.3	96.4	98.2	99.5	99.1	99.5	100.9	97.2	101.2	107.6
2	98.7	99.0	95.6	97.8	96.0	99.8	99.7	101.3	97.6	103.1	106.3
3	95.6	101.3	95.9	97.9	95.4	99.2	99.9	101.6	101.1	108.7	107.0
4	93.1	100.6	96.7	97.5	94.5	95.6	100.6	102.8	103.4	108.2	105.2
20年 1期	92.8	99.6	96.0	96.3	93.7	98.7	99.1	100.8	100.5	108.2	105.9
2	92.9	100.6	95.9	94.1	92.3	97.6	100.1	100.4	100.6	111.6	104.7
3	90.1	102.0	97.5	92.6	92.4	98.6	98.5	100.4	100.1	117.4	103.5
4	87.3	99.5	98.6	91.9	89.1	95.8	96.7	99.3	99.2	113.4	97.5
21年 1期	76.2	100.8	102.6	93.5	91.1	95.5	94.4	97.6	96.7	122.5	80.4
20年 1月	92.6	100.4	96.4	96.8	92.4	99.4	99.0	101.7	101.1	111.6	107.1
2	93.5	100.8	96.9	96.4	94.6	98.7	99.6	100.5	102.9	109.6	106.2
3	92.4	97.6	94.8	95.6	94.1	97.9	98.6	100.1	97.6	103.3	104.4
4	92.5	98.0	95.5	93.9	92.5	96.7	100.0	100.0	98.4	105.0	104.3
5	93.7	103.7	99.2	95.0	93.1	97.1	99.9	101.6	102.8	120.9	105.7
6	92.5	100.0	93.1	93.4	91.4	98.9	100.3	99.6	100.5	109.0	104.2
7	91.0	103.8	95.4	93.2	93.6	98.2	101.7	101.3	100.6	119.9	103.4
8	89.3	101.9	98.3	92.5	92.9	98.1	97.6	100.1	101.2	117.5	102.7
9	89.9	100.2	98.9	92.2	90.7	99.4	96.1	99.7	98.6	114.8	104.4
10	89.9	99.3	99.7	92.1	89.6	96.6	97.8	100.4	96.7	115.1	101.8
11	87.7	99.6	98.7	91.4	90.5	93.5	95.7	98.9	100.8	115.0	98.6
12	84.4	99.5	97.4	92.1	87.3	97.3	96.6	98.7	100.1	110.1	92.1
21年 1月	80.1	99.2	104.8	94.2	92.7	96.0	92.4	99.8	93.6	118.9	87.2
2	76.3	102.4	102.4	93.1	90.7	96.9	96.0	100.0	98.8	124.6	78.1
3	72.1	100.8	100.6	93.1	90.0	93.5	94.8	92.9	97.6	124.0	75.8

5. 業種別及び特殊分類別指数 5. Indices by Industry and by Use of Goods
 (1) 生産指数(付加価値額ウェイト) (1) Indices of Industrial Production (Value Added Weights)

ゴム製品 工業 Rubber products	皮革製品 工業 Leather products	家具工業 Furniture	金属製家具 Metal furniture	木製家具 Wooden furniture	印刷業 Printing	木材・ 木製品工業 Wood and wood products	その他 製品工業 Other products	楽器 Musical instruments	文具 Stationery	玩具 Toys	Industries Code
											Time series
125	126	127	128	129	130	131	132	133	134	135	Weight
153.6	12.3	85.3	68.7	16.6	180.7	57.3	44.7	3.3	13.1	28.3	

Original Index

96.4	107.1	102.7	101.5	107.4	98.9	102.5	95.3	98.3	108.3	88.9	C.Y. 2004
100.0	100.0	100.0	100.0	100.0	100.0	100.0	100.0	100.0	100.0	100.0	2005
103.2	92.7	99.1	99.9	95.8	105.4	98.6	123.2	107.2	98.2	136.6	2006
105.7	90.5	96.3	98.0	89.5	107.8	93.6	144.1	106.9	104.5	166.7	2007
103.8	79.8	83.4	84.2	80.3	107.5	83.0	150.6	104.2	102.1	178.5	2008
97.0	105.6	102.7	102.2	104.9	98.7	101.9	97.2	100.5	106.3	92.6	F.Y. 2004
101.1	97.1	99.2	99.4	98.6	100.3	99.5	101.8	100.6	99.9	102.8	2005
103.6	92.6	99.5	100.8	94.3	107.2	98.7	131.6	108.7	98.3	149.6	2006
106.8	88.9	93.2	94.5	87.8	107.7	90.3	146.8	104.4	106.6	170.4	2007
92.4	74.2	78.9	79.5	76.1	106.3	79.4	132.3	101.6	96.6	152.4	2008
99.3	81.7	83.2	84.7	77.3	97.9	79.1	130.4	87.0	102.7	148.3	Jan. 2008
110.8	88.2	98.1	101.2	85.3	108.2	83.2	141.3	92.0	115.4	159.1	Feb.
114.7	88.6	108.9	112.6	93.7	115.9	84.1	135.9	103.0	112.2	150.7	Mar.
108.2	89.5	85.3	85.3	85.3	109.6	84.9	128.0	112.9	114.1	136.2	Apr.
99.7	78.6	76.9	77.0	76.2	104.6	82.6	131.8	114.5	109.5	144.1	May
110.5	79.8	79.3	80.2	75.5	111.4	83.9	114.0	119.2	100.5	119.6	Jun.
113.5	81.6	82.4	83.2	79.4	107.8	87.5	126.9	122.7	96.5	141.5	Jul.
89.2	73.9	69.3	68.4	72.9	102.3	80.3	134.8	94.6	86.8	161.7	Aug.
110.1	77.6	83.3	83.8	81.6	108.9	84.6	218.9	112.5	100.8	285.9	Sep.
109.6	76.5	81.7	81.0	84.5	109.7	88.1	264.8	98.3	102.6	359.3	Oct.
99.2	71.0	77.7	77.6	77.7	108.0	81.2	152.2	93.6	96.7	184.8	Nov.
81.0	70.0	74.9	74.9	74.7	106.2	76.6	128.0	99.8	86.9	150.3	Dec.
67.7	64.3	68.5	68.9	66.8	97.8	69.4	63.4	93.3	82.1	51.2	Jan. 2009
59.7	64.1	77.3	79.9	66.3	101.5	66.2	64.3	69.1	91.6	51.0	Feb.
60.9	63.5	89.6	93.8	72.3	107.6	67.0	60.4	88.2	90.5	43.2	Mar.

Seasonal Adjustment Index

95.2	109.2	102.5	100.0	112.0	99.5	102.8	94.8	93.4	110.8	87.4	Q1 2004
95.7	106.4	100.7	99.0	108.3	98.7	102.9	103.7	100.8	111.8	97.3	Q2
96.4	106.9	103.7	103.0	107.1	97.8	103.0	92.6	97.8	105.5	86.4	Q3
97.7	104.9	103.5	103.7	102.5	98.6	101.1	93.2	99.9	106.4	87.8	Q4
98.5	104.5	102.9	102.8	102.8	100.2	101.2	98.2	103.9	100.7	96.6	Q1 2005
99.6	101.1	99.6	99.2	101.3	100.8	101.2	94.7	99.4	98.7	89.8	Q2
100.9	98.9	99.6	99.8	99.4	99.4	100.2	98.6	100.2	100.1	98.3	Q3
101.6	96.2	99.1	99.4	97.6	100.2	98.2	104.4	99.0	100.9	106.4	Q4
102.4	92.7	98.4	98.9	96.6	101.2	98.6	106.0	104.4	100.0	109.9	Q1 2006
103.0	92.9	99.9	100.5	97.3	104.9	97.3	115.0	104.3	98.6	123.7	Q2
103.4	92.6	98.0	98.8	95.1	107.3	98.5	122.8	107.9	96.5	138.1	Q3
103.9	92.8	100.0	101.4	93.5	108.3	100.1	142.1	112.8	97.0	161.1	Q4
104.4	92.5	100.3	102.4	91.7	108.7	99.0	144.6	111.3	101.1	173.2	Q1 2007
104.9	91.6	97.3	99.1	90.7	107.4	96.3	142.5	111.4	101.9	169.0	Q2
106.1	89.0	95.3	96.7	90.0	108.2	91.0	151.1	105.9	108.0	177.6	Q3
107.7	89.1	92.2	93.6	86.1	107.5	88.6	134.2	99.6	107.0	147.2	Q4
108.8	85.8	89.3	90.1	84.9	107.4	85.4	160.1	101.9	108.2	204.2	Q1 2008
108.4	82.2	85.8	86.8	81.4	109.2	83.5	150.1	108.1	103.7	179.0	Q2
104.5	78.2	81.3	81.5	80.0	107.6	83.5	151.7	105.1	99.8	180.4	Q3
92.8	72.1	76.6	77.3	75.2	105.8	79.3	143.8	99.8	95.5	163.2	Q4
64.0	64.6	73.0	73.8	68.9	103.4	71.0	70.3	92.0	87.8	59.3	Q1 2009
108.0	87.9	90.4	91.1	85.6	108.7	85.9	161.8	99.3	110.0	208.4	Jan. 2008
109.5	85.6	89.8	90.6	85.2	107.0	85.7	168.9	100.9	109.7	226.3	Feb.
108.8	83.9	87.7	88.6	84.0	106.4	84.5	149.5	105.4	104.9	178.0	Mar.
108.5	83.6	86.0	86.7	82.5	108.2	84.3	141.9	106.0	104.6	165.3	Apr.
108.8	81.9	86.6	87.8	81.4	111.2	84.4	156.6	109.0	106.6	191.5	May
108.0	81.1	84.9	86.0	80.4	108.3	81.7	151.8	109.3	99.8	180.1	Jun.
106.8	79.2	83.0	83.5	81.3	107.4	83.7	145.9	108.3	98.6	173.2	Jul.
103.3	78.6	79.3	78.7	79.8	108.3	84.7	149.1	103.1	101.3	175.5	Aug.
103.3	76.9	81.5	82.3	78.8	107.0	82.2	160.2	104.0	99.5	192.4	Sep.
99.9	74.5	79.5	79.7	77.4	106.5	81.8	158.8	94.8	95.8	190.1	Oct.
95.4	73.1	77.8	78.3	75.4	105.8	79.5	134.3	102.0	99.0	143.6	Nov.
83.2	68.7	72.5	73.8	72.7	105.1	76.7	138.4	102.5	91.7	155.8	Dec.
74.3	69.9	75.9	75.6	74.8	108.8	76.1	80.0	109.2	89.8	72.6	Jan. 2009
60.6	64.3	72.2	73.5	67.7	103.0	70.2	65.5	78.8	90.8	54.8	Feb.
57.2	59.5	70.9	72.3	64.1	98.5	66.7	65.3	88.0	82.8	50.6	Mar.

5. 業種別及び特殊分類別指数 5. Indices by Industry and by Use of Goods
 (1) 生産指数(付加価値額ウェイト) (1) Indices of Industrial Production (Value Added Weights)

分類 コード	鉱業 Mining	(参考)産業総合 (鉱工業、電力・ ガス事業)	(参考)化学工業 (含. 化学繊維)	(参考)繊維工業 (除. 化学繊維)	(参考)電力・ ガス事業	(参考)はん用 機械工業 (新産業分類)	(参考)生産用 機械工業 (新産業分類)	(参考)業務用 機械工業 (新産業分類)	(参考)窯業・ 土石製品工業 (新産業分類)	(参考)繊維 工業(新産業 分類)	(参考)その他 工業(新産業 分類)
		Industries (Mining, Manu- facturing, Electric ity and Gas)	Chemicals (incl. Chemical fiber)	Textiles (excl. Chemical fiber)	Electricity and Gas	General- purpose machinery (2008 version)	Production machinery (2008 version)	Business oriented machinery (2008 version)	Ceramics, clay and stone products (2008 version)	Textiles (2008 version)	Other manufacturing (2008 version)
時系列	136	400	401	402	403	404	405	406	407	408	409
ウェイト	20.9	10424.2	1208.6	173.6	424.2	613.4	672.3	124.4	289.6	204.3	544.0

原指数

16年	97.0	98.6	100.8	108.9	97.2	95.1	93.8	94.7	100.4	107.9	99.1
17	100.0	100.0	100.0	100.0	100.0	100.0	100.0	100.0	100.0	100.0	100.0
18	102.6	104.4	102.7	95.5	102.0	105.7	108.7	100.1	101.1	95.9	104.1
19	106.6	107.3	103.8	89.9	103.9	109.5	110.8	105.7	101.8	91.1	106.1
20	103.1	103.8	99.8	82.0	104.7	106.0	97.3	105.5	96.7	83.4	102.5
16年度	97.4	99.1	101.1	106.6	98.2	96.5	95.9	96.0	99.8	105.9	99.2
17	101.0	100.7	99.5	98.3	100.8	100.8	101.7	99.5	100.4	98.4	100.3
18	103.6	105.1	103.5	94.1	101.8	107.1	109.5	101.9	101.3	94.7	105.5
19	105.5	107.9	103.5	88.5	105.4	109.6	110.7	106.5	100.7	90.0	105.7
20	101.1	94.7	95.0	78.1	101.8	95.4	84.2	97.0	90.0	78.6	96.0
20年 1月	103.7	102.2	101.7	80.6	115.9	100.0	99.1	98.0	91.5	82.9	96.0
2	106.9	109.2	103.7	86.7	113.6	115.9	109.9	116.4	97.1	87.7	106.4
3	107.8	116.1	100.7	89.2	106.9	125.0	126.9	129.2	100.3	91.0	111.6
4	103.5	103.8	100.8	87.5	96.0	105.3	97.0	104.8	97.5	88.9	103.3
5	95.3	101.9	94.5	82.5	95.3	102.1	96.3	98.5	93.0	84.9	97.7
6	97.2	108.3	98.7	82.0	97.6	113.2	104.1	109.4	100.3	83.7	102.1
7	106.4	110.9	105.9	80.8	116.3	112.0	98.1	109.0	102.2	82.8	103.8
8	99.7	96.2	95.6	75.7	111.7	94.3	86.4	96.6	91.0	77.9	92.7
9	99.1	109.7	100.7	81.5	103.1	118.3	105.1	119.7	100.9	82.2	110.5
10	100.6	105.5	106.9	82.9	96.9	104.3	87.9	100.3	106.8	84.0	114.4
11	104.4	94.5	96.0	78.4	97.5	93.7	79.0	92.9	95.8	79.2	100.0
12	112.4	87.7	92.4	75.9	105.7	87.9	77.6	91.6	83.6	75.7	91.3
21年 1月	100.8	71.7	82.8	69.3	108.2	66.9	59.4	77.0	69.8	68.9	77.2
2	96.2	68.4	81.1	69.8	94.9	64.9	50.7	80.1	68.0	67.7	77.3
3	97.0	77.6	84.1	70.5	98.7	81.3	68.3	84.6	71.1	67.4	81.4

季節調整済指数

16年 1期	96.4	97.5	100.6	112.5	95.8	92.1	88.6	92.7	101.3	111.0	99.3
2	97.2	99.0	100.4	110.1	97.5	95.5	92.0	92.6	100.5	109.1	99.4
3	97.7	99.8	101.2	107.5	99.5	97.0	96.3	95.9	100.6	106.7	98.6
4	96.8	98.0	100.9	105.4	96.0	95.3	96.7	97.1	99.3	104.7	98.6
17年 1期	99.0	99.9	102.4	103.8	99.7	98.4	98.6	98.7	99.5	103.5	100.5
2	100.1	100.1	99.7	100.5	98.8	99.6	98.0	103.0	100.6	100.5	100.0
3	101.6	99.8	98.8	99.2	99.4	100.1	98.8	99.2	99.8	99.3	99.9
4	101.1	100.9	100.2	97.1	102.4	102.8	104.8	100.1	100.9	97.3	100.1
18年 1期	102.0	102.2	100.0	96.7	102.3	101.6	105.8	97.1	101.0	96.9	101.2
2	101.0	103.9	102.0	96.0	101.8	105.0	110.7	98.2	100.7	96.2	103.3
3	104.2	104.9	104.2	95.2	100.7	106.8	108.8	103.0	101.1	95.8	104.5
4	102.7	106.0	104.1	93.8	102.9	109.2	109.6	100.7	101.4	94.5	107.2
19年 1期	106.5	105.7	103.6	91.4	101.9	107.4	109.7	105.3	102.2	92.5	107.3
2	107.1	106.4	103.7	90.4	104.0	110.1	111.5	103.6	103.4	91.7	106.0
3	105.9	108.2	103.9	89.4	104.3	109.7	112.1	105.5	102.1	90.7	106.6
4	107.4	108.9	103.9	88.3	105.4	111.2	110.5	109.3	99.7	89.8	104.8
20年 1期	102.3	109.3	102.8	85.9	106.6	109.8	108.3	108.0	99.2	87.7	105.5
2	103.9	108.0	100.7	83.4	104.5	110.0	101.5	107.0	99.1	85.2	104.3
3	105.8	104.7	100.3	80.4	103.9	107.5	93.9	107.1	98.0	81.7	103.0
4	99.9	93.2	95.0	78.2	102.8	95.4	84.0	99.3	90.3	78.9	97.0
21年 1期	95.7	73.4	84.2	70.7	97.1	70.0	58.7	78.0	72.1	68.8	79.8
20年 1月	100.7	109.5	103.7	86.5	106.1	109.8	109.7	109.6	98.0	87.8	106.7
2	102.8	110.0	103.2	86.0	109.7	111.6	108.5	108.7	99.6	87.9	105.8
3	103.4	108.5	101.6	85.3	104.0	108.1	106.6	105.8	99.9	87.3	104.1
4	106.0	107.7	102.0	83.9	104.8	109.9	104.0	109.0	100.0	85.8	103.9
5	102.5	109.2	100.5	83.7	105.5	111.0	102.2	105.7	98.6	85.6	105.2
6	103.1	107.0	99.7	82.5	103.2	109.2	98.3	106.4	98.7	84.2	103.7
7	106.2	106.9	100.6	80.8	107.7	109.1	96.4	108.2	98.8	82.3	102.9
8	107.7	103.6	100.2	80.1	101.4	105.7	91.5	106.0	97.4	81.6	102.1
9	103.6	103.7	100.2	80.2	102.7	107.7	93.7	107.0	97.9	81.2	104.1
10	96.5	100.3	101.1	79.6	103.8	102.1	91.6	104.4	98.3	81.4	101.2
11	101.9	93.5	95.2	78.5	104.5	96.9	84.2	101.6	92.1	79.3	98.0
12	101.3	85.8	88.7	76.4	100.2	87.3	76.3	92.0	80.6	76.0	91.7
21年 1月	98.7	77.8	85.4	74.9	99.4	75.0	66.3	87.2	75.3	73.5	86.5
2	96.1	70.7	83.4	70.3	96.3	66.0	53.0	78.5	70.8	68.7	77.7
3	92.3	71.6	83.8	67.0	95.6	68.9	56.9	68.4	70.3	64.3	75.3

5. 業種別及び特殊分類別指数 5. Indices by Industry and by Use of Goods
 (1) 生産指数(付加価値額ウェイト) (1) Indices of Industrial Production (Value Added Weights)

(参考)機械工業 Machinery industry	(参考)機械工業 (除. 船舶・ 鉄道車両) Machinery industry (excl. Steel ships and rolling stocks)	(参考)電気機械 工業(旧分類) Electrical machinery (1995 version)	(参考)情報化 関連資本財 Information and technical electronics equipment for Capital goods	(参考)情報化 関連消費財 Information and technical electronics equipment for Consumer goods	(参考)情報化 関連生産財 Information and technical electronics equipment for Producer goods	Industries Code
410	411	412	413	414	415	Time series
4946.0	4828.4	1840.0	199.5	168.1	823.3	Weight

Original Index

96.4	96.8	98.8	106.5	100.8	97.4	C.Y.	2004
100.0	100.0	100.0	100.0	100.0	100.0		2005
107.9	108.5	110.7	99.4	101.6	118.3		2006
112.9	113.5	116.5	97.8	99.7	131.4		2007
108.6	108.9	112.3	94.4	83.1	127.6		2008
97.4	97.3	98.1	104.3	100.2	96.7	F.Y.	2004
101.5	102.0	103.1	99.3	103.0	104.7		2005
109.0	109.6	111.8	99.5	99.1	121.3		2006
114.3	114.8	117.8	98.3	98.8	134.0		2007
95.5	95.4	100.3	85.9	72.2	111.1		2008
108.1	108.5	110.0	99.6	91.2	128.9	Jan.	2008
118.6	119.1	116.7	105.6	106.7	129.7	Feb.	
129.1	129.9	134.6	128.1	110.4	143.8	Mar.	
107.2	107.6	111.1	83.2	78.7	128.7	Apr.	
106.7	107.0	111.7	80.6	86.7	130.6	May	
116.7	117.1	121.3	93.8	107.9	137.3	Jun.	
116.5	117.0	117.7	92.6	87.8	134.4	Jul.	
96.4	96.4	105.3	90.1	63.6	128.7	Aug.	
118.6	119.2	122.2	105.3	58.9	144.5	Sep.	
107.7	107.9	110.4	88.8	56.2	129.1	Oct.	
94.1	94.0	99.1	79.8	80.4	108.2	Nov.	
83.9	83.2	87.2	85.3	68.4	87.3	Dec.	
64.7	63.9	67.1	71.3	52.0	65.2	Jan.	2009
60.0	59.0	66.5	70.3	58.5	62.1	Feb.	
73.0	72.2	83.5	89.6	67.0	76.9	Mar.	

Seasonal Adjustment Index

94.6	95.3	98.7	107.1	103.9	97.1	Q1	2004
96.9	97.5	100.6	108.6	100.4	100.4	Q2	
98.1	98.5	100.2	106.4	104.0	97.7	Q3	
95.7	95.4	95.7	101.7	96.6	94.4	Q4	
98.8	97.9	95.8	101.7	98.8	94.3	Q1	2005
99.5	99.4	98.2	99.9	97.6	96.5	Q2	
99.8	100.2	100.9	100.8	99.9	101.1	Q3	
102.1	102.8	105.2	98.6	104.9	108.1	Q4	
104.5	105.3	107.8	98.4	107.5	112.8	Q1	2006
107.2	107.9	110.0	96.0	106.9	115.7	Q2	
108.7	109.3	110.9	100.6	92.7	121.1	Q3	
110.2	110.9	113.6	101.0	97.2	123.1	Q4	
109.7	110.3	112.8	99.9	99.6	125.0	Q1	2007
111.3	111.8	113.7	94.2	99.7	126.4	Q2	
114.4	114.8	117.8	98.4	103.3	133.3	Q3	
116.3	117.1	121.4	98.6	94.7	140.5	Q4	
116.9	117.5	120.8	100.3	97.7	139.2	Q1	2008
114.6	115.3	118.7	95.8	89.9	139.1	Q2	
109.4	109.7	112.4	94.9	75.5	128.6	Q3	
93.3	92.9	97.4	86.4	69.6	104.1	Q4	
65.5	64.8	72.5	70.3	54.9	70.7	Q1	2009
117.2	117.8	120.0	102.4	101.8	136.2	Jan.	2008
117.6	118.2	121.3	100.2	98.9	139.6	Feb.	
115.8	116.6	121.0	98.2	92.3	141.8	Mar.	
114.4	115.4	117.7	93.2	84.4	139.0	Apr.	
116.3	116.9	120.1	97.0	92.0	139.9	May	
113.2	113.6	118.2	97.1	93.4	138.4	Jun.	
112.4	112.8	114.1	94.9	79.9	128.6	Jul.	
107.7	107.8	111.5	96.3	76.9	127.0	Aug.	
108.2	108.4	111.7	93.5	69.7	130.2	Sep.	
102.5	102.3	106.9	90.8	68.0	118.9	Oct.	
93.5	93.3	97.7	84.1	74.3	105.1	Nov.	
83.8	83.1	87.7	84.4	66.5	88.2	Dec.	
71.3	70.6	74.2	73.8	59.6	69.8	Jan.	2009
60.9	60.0	69.3	68.9	50.4	67.3	Feb.	
64.4	63.7	74.1	68.2	54.6	74.9	Mar.	

5. 業種別及び特殊分類別指数 5. Indices by Industry and by Use of Goods
 (1) 生産指数(付加価値額ウェイト) (1) Indices of Industrial Production (Value Added Weights)

分類 コード	鉱工業 Mining and manufacturing	最終需要財	投資財	資本財	資本財 (除. 輸送機械)	非鉄金属 工業	一般機械 工業	電気機械 工業	情報通信 機械工業	輸送機械 工業	精密機械 工業
		Final demand goods	Investment goods	Capital goods	Capital goods (excl. Transport equipment)	Non-ferrous metals	General machinery	Electrical machinery	Information and communication electronics equipment	Transport equipment	Precision instruments
時系列	200	201	202	203	204	205	206	207	208	209	210
ウェイト	10000.0	4935.4	2352.5	1662.1	1270.8	25.6	605.0	294.9	168.5	391.3	72.5

原 指 数

16 年	98.7	99.0	98.1	96.3	96.8	92.8	94.3	99.9	106.2	94.6	90.1
17	100.0	100.0	100.0	100.0	100.0	100.0	100.0	100.0	100.0	100.0	100.0
18	104.5	104.0	102.6	104.1	106.3	106.5	107.7	104.8	103.4	97.0	108.0
19	107.4	105.8	103.7	107.2	108.1	103.9	110.0	106.4	101.9	104.1	115.0
20	103.8	102.0	97.1	99.9	98.0	100.9	95.8	99.4	100.5	106.1	116.9
16 年度	99.1	99.7	99.3	98.3	97.5	93.0	96.3	98.4	103.7	100.8	92.2
17	100.7	100.3	99.6	99.7	101.3	103.4	101.3	102.0	100.5	94.3	102.0
18	105.3	104.6	103.5	105.4	107.4	104.0	109.0	105.2	103.9	98.9	111.0
19	108.1	106.1	103.4	107.4	107.5	106.6	108.9	105.5	102.8	107.0	116.2
20	94.4	94.1	88.7	89.4	88.2	94.0	84.2	93.8	91.8	92.9	108.2
20 年 1月	101.6	97.3	94.7	98.8	96.5	104.1	95.4	90.2	105.8	106.2	108.0
2	109.1	108.1	105.7	111.6	110.0	113.7	108.7	106.3	111.1	116.8	129.6
3	116.5	117.1	121.2	131.1	135.6	120.9	127.4	163.3	136.8	116.4	144.8
4	104.2	99.8	92.5	94.6	92.1	93.3	93.8	81.7	87.9	102.6	113.5
5	102.2	98.1	92.7	95.1	92.0	93.8	94.3	87.7	84.7	104.9	105.2
6	108.7	106.5	100.5	104.1	101.2	100.7	98.8	98.8	100.6	113.5	122.3
7	110.6	108.1	99.0	101.4	95.7	105.7	95.3	88.6	98.2	119.7	122.1
8	95.5	90.3	87.0	88.6	87.2	86.9	84.9	84.2	97.0	93.2	108.0
9	110.0	108.9	107.1	112.2	111.0	104.4	105.6	126.6	113.5	116.1	137.1
10	105.9	105.1	94.6	93.3	88.1	104.7	85.6	86.3	94.3	110.3	105.7
11	94.4	94.2	85.8	84.0	81.4	93.5	78.5	83.0	84.8	92.4	101.6
12	87.0	90.3	84.9	84.0	84.9	88.7	78.7	96.3	91.4	81.1	105.4
21 年 1月	70.2	72.5	69.7	66.7	68.0	87.2	61.6	75.3	76.2	62.7	85.6
2	67.2	72.3	68.4	65.0	66.9	82.5	56.8	81.9	75.7	58.8	92.4
3	76.7	83.2	82.4	83.3	90.4	86.4	74.6	135.2	97.2	60.0	99.7

季節調整済指数

16 年 1期	97.6	97.8	95.5	92.5	93.1	95.5	88.6	99.4	106.8	89.5	87.4
2	99.0	98.9	97.8	96.0	96.5	94.7	92.5	102.4	108.7	93.4	89.3
3	99.7	100.7	99.5	97.8	99.1	92.0	97.1	102.1	106.2	94.9	92.8
4	98.2	98.3	98.9	98.1	97.2	90.7	97.2	96.0	100.7	101.0	92.5
17 年 1期	99.8	100.9	101.4	101.6	97.8	94.5	98.6	95.9	100.8	114.2	94.4
2	100.1	100.2	100.5	100.3	98.5	99.5	98.3	97.5	98.4	105.1	101.1
3	99.7	99.3	98.4	97.8	99.9	99.9	98.5	101.4	102.0	91.3	101.0
4	100.9	100.1	100.4	100.9	104.3	105.8	105.3	106.0	100.2	90.7	105.0
18 年 1期	102.1	101.6	99.7	100.4	103.1	107.6	104.2	103.5	101.3	91.3	102.1
2	103.9	104.0	102.9	104.6	107.2	105.9	109.5	106.4	99.8	95.8	104.9
3	105.0	104.0	102.8	104.5	106.5	105.4	107.5	103.1	105.7	98.0	112.4
4	106.3	105.6	104.4	106.4	108.2	106.2	110.3	106.3	104.8	101.9	109.1
19 年 1期	105.8	104.8	104.0	106.2	108.1	98.8	109.7	105.6	104.7	99.6	115.7
2	106.4	105.3	104.0	106.8	108.5	107.4	111.3	105.7	97.2	101.2	113.5
3	108.2	107.0	104.4	108.5	109.3	108.2	111.1	109.2	101.8	106.2	111.7
4	109.2	106.2	102.9	107.7	107.4	101.0	108.7	105.7	103.9	109.3	120.1
20 年 1期	109.5	106.6	102.6	106.7	105.1	110.9	104.8	102.8	105.3	112.1	119.4
2	108.1	104.5	100.0	103.4	101.2	101.9	99.6	101.9	102.5	111.5	120.4
3	104.6	102.4	96.7	99.3	96.1	98.5	92.6	97.2	101.6	108.1	118.4
4	92.8	94.4	88.8	89.2	88.2	93.1	84.2	95.0	92.5	92.0	110.6
21 年 1期	72.3	76.1	71.5	68.4	70.6	83.0	62.7	83.9	75.1	61.1	88.4
20 年 1月	109.6	107.6	103.5	108.2	106.5	105.5	106.3	102.0	107.1	113.7	122.3
2	110.1	107.3	103.0	107.0	105.2	116.3	104.8	103.1	105.6	112.2	123.4
3	108.7	104.8	101.2	104.9	103.6	111.0	103.3	103.4	103.2	110.4	112.6
4	108.0	104.2	100.2	103.7	102.0	97.9	101.4	100.3	99.6	109.7	123.2
5	109.3	105.9	101.3	105.1	102.3	104.5	100.7	103.8	103.8	114.8	118.1
6	107.1	103.3	98.6	101.5	99.3	103.4	96.6	101.5	104.1	110.0	120.0
7	106.8	104.5	97.9	100.8	97.1	99.9	94.5	98.1	101.6	112.0	121.5
8	103.5	101.3	95.6	97.6	94.4	97.2	90.6	94.7	103.4	106.1	116.3
9	103.6	101.5	96.5	99.4	96.9	98.3	92.7	98.9	99.9	106.3	117.5
10	100.1	100.3	94.4	95.9	93.3	96.5	89.3	99.2	97.1	102.6	114.5
11	93.1	94.4	88.7	89.1	88.2	92.3	84.3	91.1	90.0	91.2	113.3
12	85.3	88.4	83.2	82.6	83.2	90.4	78.9	94.8	90.4	82.3	103.9
21 年 1月	76.7	81.5	77.1	73.9	75.8	90.4	69.3	85.7	77.7	68.1	97.8
2	69.5	73.5	69.5	65.4	67.5	80.9	59.0	81.1	74.8	59.1	90.5
3	70.6	73.3	68.0	65.9	68.4	77.6	59.8	85.0	72.8	56.1	76.8

5. 業種別及び特殊分類別指数 5. Indices by Industry and by Use of Goods
 (1) 生産指数(付加価値額ウェイト) (1) Indices of Industrial Production (Value Added Weights)

窯業・土石 製品工業 Ceramics, clay and stone products	その他工業 Other manufacturing	建設財 Construction goods	鉄鋼業 Iron and steel	金属製品 工業 Fabricated metals	一般機械 工業 General machinery	電気機械 工業 Electrical machinery	窯業・土石 製品工業 Ceramics, clay and stone products	化学工業 Chemicals	プラスチック 製品工業 Plastic products	繊維工業 Textiles	Industries Code
											Time series
211	212	213	214	215	216	217	218	219	220	221	Weight
7.3	38.4	690.4	88.5	235.4	9.1	64.0	140.9	18.6	52.5	2.8	

Original Index

103.4	100.5	102.4	105.1	104.8	100.6	96.7	100.0	100.1	101.1	100.2	C.Y.	2004
100.0	100.0	100.0	100.0	100.0	100.0	100.0	100.0	100.0	100.0	100.0		2005
103.4	98.0	98.9	107.3	95.5	99.0	99.3	99.1	99.2	97.1	104.5		2006
106.3	98.5	95.4	108.8	91.6	103.8	91.4	95.0	99.2	93.6	102.2		2007
103.9	82.7	90.6	99.3	91.1	87.6	94.2	87.6	94.4	85.5	98.6		2008
103.1	101.1	101.5	103.0	103.4	102.2	97.4	99.4	100.1	100.5	100.0	F.Y.	2004
98.7	99.5	99.3	101.5	97.8	99.7	101.1	99.8	99.0	98.7	101.1		2005
105.2	99.4	98.8	108.9	95.4	100.4	96.6	98.8	99.7	97.3	104.1		2006
105.4	94.8	93.9	107.7	90.7	99.8	91.1	92.5	98.7	91.4	102.4		2007
101.6	75.9	87.2	90.6	89.0	85.3	91.8	85.1	86.8	82.0	92.8		2008
99.7	86.3	84.9	95.2	84.2	99.2	86.3	81.7	85.9	81.0	97.4	Jan.	2008
108.5	112.2	91.5	100.1	92.0	93.3	91.8	88.9	96.6	88.6	109.2	Feb.	
105.6	129.9	97.4	110.0	103.3	110.9	93.6	89.7	99.8	87.5	110.4	Mar.	
108.9	90.7	87.6	106.6	86.2	63.8	84.6	82.7	98.7	84.3	108.5	Apr.	
99.8	76.2	86.9	113.1	83.7	74.7	84.4	81.7	93.8	81.2	99.9	May	
107.0	75.9	92.1	112.3	88.4	69.4	94.6	89.6	100.7	89.6	98.2	Jun.	
106.3	75.8	93.3	104.3	91.0	82.0	99.4	90.6	103.3	89.0	97.6	Jul.	
92.7	66.4	83.0	98.6	82.1	74.6	85.8	79.7	87.0	75.0	87.8	Aug.	
103.6	73.6	94.9	99.5	96.5	110.3	101.9	88.8	102.4	91.5	97.5	Sep.	
110.3	72.8	97.8	97.2	99.8	83.9	108.6	97.4	101.0	91.3	100.3	Oct.	
101.0	64.8	90.3	84.1	91.1	87.0	100.7	92.6	87.2	86.2	90.3	Nov.	
103.1	68.1	87.0	70.0	94.3	101.5	98.1	87.3	76.2	81.2	86.0	Dec.	
94.6	66.6	76.8	64.4	82.3	96.6	87.8	75.8	62.4	72.5	80.9	Jan.	2009
94.1	79.0	76.6	67.8	81.0	92.0	80.2	78.4	60.4	71.2	83.1	Feb.	
97.4	100.3	80.2	68.8	91.9	87.5	75.9	77.1	68.5	70.6	83.0	Mar.	

Seasonal Adjustment Index

103.5	97.1	103.0	105.8	106.0	97.2	94.8	101.2	100.4	102.0	100.3	Q1	2004
103.5	99.1	102.2	107.6	104.2	100.3	95.8	99.4	100.2	100.6	100.1	Q2	
103.8	99.6	102.7	106.3	104.3	105.0	98.5	99.9	100.1	99.5	101.0	Q3	
102.7	105.3	101.1	100.2	104.0	99.1	97.1	99.1	99.3	102.2	98.7	Q4	
103.1	101.0	100.7	97.9	101.7	103.1	98.7	100.0	102.2	100.6	100.6	Q1	2005
103.2	99.4	101.1	100.3	102.2	104.2	100.3	100.9	102.1	99.9	100.0	Q2	
98.0	100.9	99.7	97.5	99.5	94.9	101.1	100.0	98.7	101.3	99.7	Q3	
97.2	100.9	99.3	103.6	97.3	99.5	100.6	100.0	98.9	99.0	100.7	Q4	
97.5	97.7	98.0	104.7	93.9	100.3	103.0	99.2	97.5	95.5	103.9	Q1	2006
101.7	98.1	98.8	105.1	95.8	94.1	100.5	98.9	98.4	99.6	105.4	Q2	
106.1	96.7	98.7	108.1	95.7	100.7	97.2	98.6	99.3	96.2	103.1	Q3	
107.6	99.3	99.7	111.3	96.6	100.8	96.6	99.4	100.9	96.6	105.5	Q4	
105.6	102.5	98.3	111.4	94.1	104.6	92.5	98.3	100.7	96.9	102.8	Q1	2007
103.5	98.3	97.3	111.1	93.4	103.5	92.3	97.5	99.4	95.6	100.5	Q2	
108.4	97.9	94.7	109.3	90.4	102.5	91.0	94.5	98.8	92.2	103.2	Q3	
108.0	94.4	91.9	103.7	88.6	105.1	90.1	90.3	98.4	90.5	102.5	Q4	
103.7	89.9	92.2	108.0	90.3	91.7	91.3	88.4	99.4	88.4	102.7	Q1	2008
106.7	85.9	92.0	107.9	91.5	86.9	92.2	88.0	98.6	88.3	102.9	Q2	
103.8	79.7	90.5	100.2	90.7	88.6	96.4	87.5	95.9	84.9	95.2	Q3	
101.9	72.7	87.3	80.8	91.4	83.2	96.1	86.1	83.6	80.6	92.4	Q4	
94.8	68.4	79.6	71.7	84.0	82.2	82.8	79.5	68.7	74.6	81.2	Q1	2009
103.3	89.6	92.2	105.7	91.0	90.0	89.9	88.8	99.8	88.2	102.4	Jan.	2008
104.6	90.4	93.0	108.6	93.0	89.0	91.4	88.7	100.0	89.4	103.2	Feb.	
103.2	89.6	91.4	109.7	86.8	96.0	92.5	87.8	98.5	87.7	102.6	Mar.	
106.7	84.7	91.9	109.0	91.5	86.8	88.2	87.7	98.7	88.8	105.0	Apr.	
106.0	87.0	92.4	108.1	91.7	91.9	93.5	88.0	99.0	88.6	103.1	May	
107.4	85.9	91.8	106.7	91.3	82.0	94.8	88.2	98.0	87.5	100.6	Jun.	
103.0	81.8	91.3	103.0	90.1	86.7	96.8	88.3	98.0	87.2	96.3	Jul.	
105.2	78.8	90.1	99.8	90.6	82.8	92.7	86.9	94.2	83.1	93.6	Aug.	
103.3	78.5	90.2	97.7	91.4	96.3	99.8	87.4	95.5	84.5	95.8	Sep.	
104.2	76.4	90.5	89.5	93.2	81.2	100.6	88.5	89.5	83.0	96.1	Oct.	
100.9	72.4	87.3	81.1	90.2	83.4	94.9	86.5	85.1	81.1	91.8	Nov.	
100.6	69.2	84.0	71.7	90.9	84.9	92.7	83.2	76.2	77.7	89.3	Dec.	
99.9	70.5	84.4	71.1	91.0	89.6	92.0	82.8	74.2	79.9	85.9	Jan.	2009
91.3	66.7	80.2	75.1	85.3	83.0	81.7	80.5	65.8	74.1	81.5	Feb.	
93.3	67.9	74.3	68.9	75.6	74.1	74.6	75.1	66.1	69.9	76.3	Mar.	

5. 業種別及び特殊分類別指数 5. Indices by Industry and by Use of Goods
 (1) 生産指数(付加価値額ウェイト) (1) Indices of Industrial Production (Value Added Weights)

分類 コード	業種別及び特殊分類別										
	その他工業	消費財	耐久消費財	金属製品 工業	電気機械 工業	情報通信 機械工業	輸送機械 工業	精密機械 工業	繊維工業	その他工業	非耐久 消費財
	Other manufacturing	Consumer goods	Durable consumer goods	Fabricated metals	Electrical machinery	Information and communication electronics equipment	Transport equipment	Precision instruments	Textiles	Other manufacturing	Non-durable consumer goods
時系列	222	223	224	225	226	227	228	229	230	231	232
ウェイト	78.6	2582.9	1267.9	33.8	104.3	254.3	821.0	15.0	13.5	26.0	1315.0

原指数

16年	102.6	99.8	96.8	102.8	102.5	94.6	96.4	88.4	103.3	101.3	102.6
17	100.0	100.0	100.0	100.0	100.0	100.0	100.0	100.0	100.0	100.0	100.0
18	99.6	105.2	108.5	101.9	101.9	108.9	109.6	116.7	99.3	108.4	102.1
19	95.2	107.7	112.3	87.9	95.5	113.9	114.9	137.6	87.3	112.8	103.3
20	84.2	106.4	109.0	83.5	88.5	106.4	113.2	150.7	76.9	110.1	103.9
16年度	102.5	100.0	97.4	102.6	100.7	95.1	97.4	89.5	102.0	101.1	102.6
17	99.3	100.9	102.1	101.2	101.9	103.7	101.8	104.1	99.9	99.9	99.6
18	99.9	105.6	108.9	97.5	100.6	108.3	110.6	120.5	97.4	111.3	102.3
19	91.9	108.7	113.9	88.8	92.6	115.5	117.2	144.4	83.8	112.5	103.5
20	81.5	99.1	94.9	80.3	85.3	96.0	95.9	134.9	75.1	99.7	103.0
20年 1月	80.3	99.6	108.7	83.4	73.3	99.2	117.5	138.5	75.0	98.4	90.8
2	84.4	110.3	122.3	89.5	84.5	115.6	131.4	143.6	78.4	106.1	98.8
3	86.7	113.4	125.2	81.0	91.0	128.8	130.9	157.9	78.4	110.7	102.0
4	82.7	106.5	107.5	74.6	108.8	107.8	108.7	147.2	72.5	102.3	105.5
5	81.4	103.1	107.3	75.5	101.8	109.7	108.7	147.3	68.2	98.8	98.9
6	84.9	111.9	119.5	79.0	116.3	124.1	121.1	155.7	68.3	92.5	104.7
7	89.6	116.4	121.3	77.7	119.1	111.8	127.2	155.2	69.4	101.2	111.6
8	76.7	93.4	87.7	68.9	72.2	85.2	90.0	146.2	69.2	100.3	98.9
9	89.1	110.5	113.0	87.2	70.6	95.4	123.3	173.3	82.6	142.2	108.2
10	89.2	114.7	112.8	102.3	79.1	102.4	118.3	182.2	91.3	162.5	116.5
11	86.3	101.9	99.7	94.8	73.3	112.1	98.5	152.2	85.2	108.4	104.0
12	79.2	95.2	83.0	87.5	72.4	85.1	82.5	108.5	84.5	97.5	107.0
21年 1月	71.1	75.2	64.4	75.2	67.1	62.9	63.6	89.5	70.6	64.4	85.5
2	72.5	75.8	57.7	74.5	67.4	72.0	50.7	79.0	68.8	62.0	93.3
3	75.2	84.0	65.3	66.2	76.0	83.4	57.9	82.4	70.9	64.6	102.0

季節調整済指数

16年 1期	102.8	99.9	96.9	102.7	103.5	96.5	95.5	86.6	105.4	104.0	102.9
2	101.1	100.1	97.3	103.7	100.0	94.3	97.5	85.1	102.9	104.2	102.2
3	104.9	101.4	98.9	100.3	112.1	97.6	97.6	86.1	104.4	100.6	103.7
4	101.5	98.1	94.4	104.0	97.8	92.9	94.5	92.6	100.3	97.9	101.8
17年 1期	102.5	100.5	98.8	104.4	93.9	96.5	99.7	92.6	101.5	101.3	102.5
2	100.1	100.2	100.4	100.6	105.0	97.0	100.5	104.9	101.3	98.2	99.6
3	100.1	99.7	100.2	99.9	100.0	99.6	99.8	98.3	98.5	99.2	99.1
4	98.2	100.3	101.1	99.7	98.8	107.4	100.6	102.7	100.1	100.9	99.5
18年 1期	98.9	103.3	106.6	108.1	102.2	109.9	106.1	109.9	100.9	100.1	100.5
2	99.1	105.1	108.1	104.9	100.0	110.9	108.5	114.4	99.3	104.8	101.8
3	99.3	104.5	107.4	101.5	100.6	101.2	109.7	125.2	97.3	108.7	101.8
4	101.3	107.1	111.0	95.2	106.2	111.8	113.2	120.7	99.3	118.1	103.4
19年 1期	100.2	105.5	109.2	89.8	97.9	108.6	110.9	124.9	93.6	112.4	102.2
2	97.5	106.5	110.8	90.9	93.7	111.6	113.5	133.2	91.6	111.8	102.4
3	93.2	108.8	113.2	85.2	94.5	115.3	115.0	141.1	85.8	116.7	104.6
4	90.4	109.8	116.3	86.8	96.7	118.7	120.6	149.6	80.0	108.6	103.6
20年 1期	86.9	110.7	117.7	89.6	88.9	119.3	121.8	155.2	78.0	113.3	103.6
2	85.2	108.1	113.3	83.3	86.4	112.4	118.9	152.7	76.5	109.3	103.4
3	83.9	107.7	110.7	80.1	94.9	103.4	115.6	154.7	75.1	111.4	104.9
4	80.9	99.6	95.0	80.5	86.5	93.9	96.4	136.2	77.1	106.5	103.6
21年 1期	76.2	80.9	62.5	78.8	74.4	74.2	56.2	90.1	72.0	67.7	100.2
20年 1月	88.6	111.9	119.0	91.1	88.4	121.2	123.5	155.2	77.9	114.7	104.6
2	87.3	111.8	119.0	90.8	89.1	120.1	122.9	151.4	78.8	115.1	104.7
3	84.9	108.4	115.2	87.0	89.3	116.5	119.1	159.0	77.2	110.2	101.5
4	85.8	106.7	109.5	83.5	88.0	107.6	114.9	148.7	76.6	106.6	103.6
5	85.8	110.1	116.7	83.6	87.1	115.3	123.0	154.9	76.1	111.0	104.2
6	83.9	107.6	113.6	82.8	84.0	114.4	118.7	154.5	76.8	110.2	102.4
7	84.4	109.5	114.8	80.8	93.4	107.1	120.6	151.0	74.2	109.4	104.7
8	83.2	107.0	109.1	78.4	98.3	103.5	113.7	154.7	73.8	109.5	104.7
9	84.0	106.6	108.1	81.2	92.9	99.5	112.6	158.3	77.2	115.3	105.2
10	82.5	106.6	105.6	81.8	91.5	99.2	108.5	152.0	78.3	115.3	107.2
11	82.5	100.0	96.5	82.0	86.1	99.0	97.4	143.6	76.9	102.6	102.8
12	77.6	92.1	82.8	77.8	81.8	83.4	83.4	113.0	76.2	101.5	100.9
21年 1月	79.7	86.2	72.0	84.5	82.1	78.7	68.3	102.7	74.0	76.1	100.2
2	76.4	77.7	56.7	82.7	67.7	70.3	48.9	86.5	72.9	63.4	100.6
3	72.5	78.8	58.8	69.1	73.5	73.6	51.5	81.0	69.2	63.5	99.8

5. 業種別及び特殊分類別指数 5. Indices by Industry and by Use of Goods
 (1) 生産指数(付加価値額ウェイト) (1) Indices of Industrial Production (Value Added Weights)

電気機械工業 Electrical machinery	電子部品・デバイス工業 Electronic parts and devices	窯業・土石製品工業 Ceramics, clay and stone products	化学工業 Chemicals	石油・石炭製品工業 Petroleum and coal products	プラスチック製品工業 Plastic products	パルプ・紙・紙加工品工業 Pulp, paper and paper products	繊維工業 Textiles	食料品・たばこ工業 Foods and tobacco	その他工業 Other manufacturing	生産財	Industries Code
										Producer goods	
233	234	235	236	237	238	239	240	241	242	243	Weight
11.6	3.1	17.8	570.0	31.0	22.2	23.2	84.4	513.6	38.1	5064.6	

Original Index

103.3	98.2	107.3	102.5	98.7	101.8	96.5	112.0	102.1	97.1	98.4	C.Y.	2004
100.0	100.0	100.0	100.0	100.0	100.0	100.0	100.0	100.0	100.0	100.0		2005
101.3	88.4	93.4	106.9	98.3	96.4	101.8	93.6	97.6	118.7	104.9		2006
94.3	82.1	91.3	107.3	97.3	94.6	100.3	86.2	100.7	136.4	109.0		2007
94.1	79.4	84.9	108.4	93.8	90.9	102.3	78.1	102.8	140.4	105.6		2008
102.8	98.8	104.6	102.8	98.6	101.0	97.5	108.8	102.1	98.4	98.6	F.Y.	2004
102.4	96.9	98.5	99.9	100.4	99.6	101.7	97.7	99.3	101.1	101.0		2005
97.7	87.5	93.2	107.7	97.1	95.4	100.2	91.5	97.6	125.9	105.9		2006
94.0	81.8	89.6	107.7	96.9	94.1	102.1	84.9	101.1	138.5	109.9		2007
89.0	71.8	82.3	107.6	93.7	88.6	101.0	75.4	103.5	123.9	94.6		2008
78.9	78.2	77.1	101.5	100.4	84.8	97.0	75.7	79.2	123.4	105.9	Jan.	2008
80.8	78.0	87.5	109.6	94.5	87.8	102.6	84.1	88.0	135.1	110.0	Feb.	
83.7	79.2	91.3	105.0	99.4	96.3	110.5	86.7	100.1	129.3	115.9	Mar.	
98.0	82.5	90.9	108.9	101.8	104.4	105.2	85.5	105.0	122.0	108.4	Apr.	
89.7	80.2	89.1	95.2	90.0	91.3	105.1	79.5	105.8	122.8	106.2	May	
101.7	83.1	89.3	107.6	79.3	90.0	106.1	76.7	108.7	107.1	110.9	Jun.	
98.8	84.8	85.8	116.6	90.8	92.0	100.6	75.4	115.4	118.7	113.1	Jul.	
79.0	76.8	76.1	97.7	95.5	83.7	90.9	72.3	105.4	126.0	100.5	Aug.	
104.8	81.5	85.4	111.6	85.1	90.3	100.6	78.3	106.1	198.9	111.0	Sep.	
114.7	84.1	82.6	128.4	91.4	94.5	104.5	78.2	104.9	240.0	106.6	Oct.	
103.6	75.5	84.2	110.8	93.3	87.2	103.4	73.0	101.0	140.9	94.5	Nov.	
95.0	68.9	79.5	107.6	103.9	88.1	101.6	71.3	113.9	120.1	83.8	Dec.	
62.9	56.8	70.0	97.0	99.1	77.7	92.8	67.9	77.7	63.4	67.9	Jan.	2009
58.6	44.4	76.4	102.9	93.5	77.2	96.6	72.2	90.3	66.0	62.3	Feb.	
61.0	42.8	78.6	106.3	100.6	86.6	105.1	74.8	107.3	61.1	70.4	Mar.	

Seasonal Adjustment Index

105.0	102.2	113.5	102.6	98.8	104.7	92.3	117.1	101.1	97.8	97.3	Q1	2004
104.4	101.0	108.1	101.7	97.1	101.7	94.2	114.8	100.9	104.0	98.9	Q2	
103.1	95.2	106.2	103.6	99.7	101.0	100.1	109.1	104.3	94.8	99.0	Q3	
101.5	95.0	102.8	102.5	98.4	100.8	98.4	106.7	101.7	94.6	97.8	Q4	
102.9	103.6	101.1	103.7	99.7	100.4	98.2	104.7	101.2	99.2	98.8	Q1	2005
98.2	102.9	101.9	98.9	99.2	100.3	99.0	100.5	100.4	95.4	100.0	Q2	
100.1	99.9	98.3	98.1	100.7	99.8	99.8	99.3	100.1	98.8	100.2	Q3	
101.2	94.0	98.6	100.5	101.2	99.7	103.7	96.0	98.8	103.4	101.7	Q4	
112.1	89.5	94.8	102.7	100.9	98.3	104.8	95.4	97.7	103.7	102.6	Q1	2006
95.6	94.0	92.7	107.1	97.8	97.0	103.2	94.4	97.5	111.3	103.9	Q2	
99.9	83.4	92.0	108.3	98.3	94.9	102.1	93.2	96.0	118.1	106.0	Q3	
99.4	87.7	93.6	108.3	96.1	95.2	97.7	91.0	99.2	136.1	106.8	Q4	
95.3	85.1	94.3	106.9	96.3	94.4	98.2	87.4	98.1	135.8	107.0	Q1	2007
97.0	78.7	91.3	106.6	97.9	95.4	101.0	86.5	99.7	134.0	107.5	Q2	
95.0	82.9	92.0	108.3	97.2	94.6	101.4	85.9	102.5	142.6	109.5	Q3	
91.2	81.7	87.7	107.4	98.0	93.8	101.2	85.2	102.0	129.0	111.9	Q4	
94.9	84.3	87.4	107.9	94.3	93.2	103.8	82.0	101.1	148.4	111.4	Q1	2008
100.0	82.1	86.2	105.9	98.0	92.3	103.3	78.8	102.8	140.4	111.7	Q2	
93.6	80.1	85.0	108.9	90.2	91.1	100.2	76.4	104.9	142.3	107.0	Q3	
88.3	72.0	81.2	110.1	91.6	87.1	101.1	75.0	102.2	133.1	91.9	Q4	
71.8	51.1	76.8	105.9	95.6	83.6	100.0	71.8	104.0	70.0	68.0	Q1	2009
95.3	83.5	86.9	109.8	93.9	92.4	103.8	82.9	101.7	151.2	110.6	Jan.	2008
91.3	83.9	87.7	108.1	94.1	94.1	103.6	81.9	102.4	153.9	111.9	Feb.	
98.1	85.5	87.5	105.9	95.0	93.2	104.1	81.2	99.3	140.2	111.8	Mar.	
99.0	83.3	86.3	108.2	104.9	94.1	103.2	78.7	99.2	133.6	111.6	Apr.	
98.2	83.3	86.8	104.4	98.1	91.9	103.9	79.6	106.6	146.0	112.6	May	
102.7	79.6	85.6	105.0	91.1	90.9	102.8	78.0	102.6	141.6	111.0	Jun.	
94.5	81.8	84.0	107.5	91.4	92.4	101.4	76.6	106.8	137.0	109.3	Jul.	
90.7	80.7	84.6	108.8	90.1	90.1	99.1	76.1	104.7	139.7	106.0	Aug.	
95.6	77.8	86.4	110.3	89.2	90.7	100.2	76.4	103.1	150.1	105.8	Sep.	
93.2	76.2	81.6	117.3	91.3	90.3	100.3	75.8	101.6	149.2	100.4	Oct.	
89.6	71.9	82.4	109.1	92.3	85.8	102.7	75.2	102.5	120.4	93.1	Nov.	
82.0	67.9	79.6	103.9	91.1	85.2	100.4	74.1	102.6	129.8	82.2	Dec.	
77.8	61.4	79.1	107.1	93.1	85.5	99.9	74.9	101.2	78.9	71.7	Jan.	2009
67.8	46.2	76.2	105.6	97.9	82.2	101.6	71.1	105.8	65.9	65.0	Feb.	
69.8	45.6	75.1	105.0	95.7	83.0	98.4	69.5	105.0	65.2	67.2	Mar.	

5. 業種別及び特殊分類別指数 5. Indices by Industry and by Use of Goods
 (1) 生産指数(付加価値額ウェイト) (1) Indices of Industrial Production (Value Added Weights)

分類コード 時系列	鉱工業用 生産財	鉄鋼業	非鉄金属 工業	金属製品 工業	一般機械 工業	電気機械 工業	情報通信 機械工業	電子部品・ デバイス工業	輸送機械 工業	精密機械 工業	窯業・土石 製品工業
	For mining and manufacturing	Iron and steel	Non-ferrous metals	Fabricated metals	General machinery	Electrical machinery	Information and communication electronics equipment	Electronic parts and devices	Transport equipment	Precision instruments	Ceramics, clay and stone products
ウェイト	244	245	246	247	248	249	250	251	252	253	254
	4601.7	511.2	190.6	282.2	561.5	208.1	10.6	783.5	473.5	14.5	127.0

原指数

16年	98.3	100.1	100.2	98.2	95.4	97.1	116.4	98.1	94.4	95.7	99.6
17	100.0	100.0	100.0	100.0	100.0	100.0	100.0	100.0	100.0	100.0	100.0
18	105.2	101.8	104.1	100.8	104.8	107.3	94.3	118.4	106.5	99.6	104.4
19	109.6	105.4	104.4	102.1	108.3	108.1	80.2	132.0	113.1	91.0	111.2
20	106.1	104.5	98.8	99.4	106.8	110.0	66.0	127.2	109.6	86.3	109.1
16年度	98.5	100.6	99.9	98.5	96.7	97.9	109.1	97.3	95.8	96.4	99.3
17	101.1	99.5	100.8	100.4	100.7	102.1	101.1	104.6	101.6	100.5	101.5
18	106.3	103.2	103.9	101.2	105.5	107.1	90.6	121.6	107.6	98.1	105.3
19	110.7	106.5	104.8	102.6	109.6	110.8	76.2	134.4	115.2	90.3	111.9
20	94.4	91.2	88.1	90.2	94.5	95.3	55.0	110.8	94.2	79.8	96.6
20年 1月	107.3	108.5	100.4	94.6	102.7	107.1	66.6	129.2	113.1	81.4	104.6
2	110.9	106.3	104.8	100.6	116.4	117.5	73.2	129.3	122.5	85.4	107.9
3	116.9	114.4	108.5	107.4	121.8	122.2	76.1	143.5	124.5	93.6	115.0
4	108.8	107.3	100.9	106.7	109.1	115.2	73.8	128.1	111.1	86.3	115.6
5	107.0	108.0	99.3	101.9	103.7	109.8	70.7	130.5	109.0	79.5	107.5
6	111.8	107.8	103.9	107.7	115.9	117.5	75.8	136.9	118.4	88.0	114.5
7	114.1	110.6	108.9	110.2	115.0	121.1	70.1	133.9	125.5	89.0	117.9
8	101.1	103.3	88.4	94.8	95.0	100.5	59.4	128.5	92.5	83.0	106.7
9	112.1	107.7	101.9	102.4	116.0	116.0	66.1	143.7	118.2	91.4	116.9
10	107.1	107.6	102.3	100.7	106.5	110.5	67.4	128.6	111.4	93.0	121.9
11	94.0	94.1	89.4	89.0	93.6	97.6	52.4	107.3	91.3	84.1	101.6
12	82.0	77.8	77.1	77.2	85.4	84.5	40.6	87.3	77.7	81.3	79.3
21年 1月	66.2	63.1	64.4	62.9	63.6	59.7	31.6	65.4	60.2	61.4	62.6
2	60.0	51.9	57.2	59.7	57.5	52.3	21.7	62.3	53.3	62.4	53.7
3	68.3	55.5	63.0	69.3	73.0	58.9	30.0	76.6	61.7	57.8	60.9

季節調整済指数

16年 1期	97.2	98.7	100.1	96.8	93.6	93.6	129.8	98.1	93.1	94.0	99.3
2	98.9	99.1	99.7	98.0	95.7	98.2	125.6	100.7	95.4	95.9	100.0
3	99.0	100.3	101.0	100.5	96.3	99.6	115.0	98.5	95.8	95.6	100.1
4	97.8	101.9	99.2	97.8	95.8	96.9	97.4	94.9	93.7	96.0	99.3
17年 1期	98.7	101.4	100.2	97.8	98.8	97.5	96.0	94.7	98.1	99.1	98.4
2	99.9	102.5	100.5	100.3	99.8	99.8	99.9	96.0	100.2	101.6	99.3
3	100.1	99.5	99.3	100.6	100.2	100.9	100.0	101.1	100.2	99.9	100.2
4	101.9	97.2	100.6	101.6	101.7	102.7	103.4	108.3	101.6	100.3	103.1
18年 1期	102.9	99.1	103.2	98.9	101.5	105.6	99.6	112.8	104.0	101.3	103.8
2	104.1	100.2	104.3	100.6	104.2	106.1	95.9	115.3	104.7	102.9	103.3
3	106.3	102.6	103.9	101.3	106.0	108.1	89.2	121.6	106.6	99.9	104.9
4	107.3	104.9	104.9	101.8	107.0	108.3	91.2	123.6	109.7	94.5	105.3
19年 1期	107.3	105.2	102.9	101.0	104.8	105.7	85.4	125.8	108.9	95.1	107.6
2	108.1	104.5	104.3	100.5	107.9	106.2	79.7	126.5	110.4	91.5	111.5
3	110.2	105.4	105.3	101.8	108.7	108.6	76.4	133.9	114.0	87.4	112.2
4	112.9	106.8	105.5	104.6	111.8	112.0	78.0	141.3	118.7	90.8	113.5
20年 1期	112.5	110.2	105.5	105.6	112.0	117.3	73.6	139.0	120.0	90.0	113.8
2	112.8	110.0	102.7	103.6	111.2	116.4	72.0	138.6	116.6	85.8	114.1
3	107.7	105.8	100.3	100.5	108.0	111.7	65.6	128.2	111.4	85.9	111.6
4	91.3	91.2	86.2	88.2	95.0	94.3	53.0	103.7	90.9	82.9	96.7
21年 1期	65.8	57.6	62.8	66.9	64.6	58.5	28.2	70.6	58.9	64.3	61.8
20年 1月	111.4	108.6	105.7	106.4	110.7	114.1	73.2	136.4	122.3	90.7	110.4
2	113.0	110.8	105.5	106.1	114.2	118.5	78.0	139.2	121.4	87.4	114.1
3	113.0	111.1	105.3	104.3	111.0	119.2	69.7	141.4	116.3	92.0	117.0
4	112.6	111.4	101.5	103.2	111.6	117.6	73.3	138.4	114.2	87.3	116.6
5	113.6	109.8	104.4	104.0	111.2	116.9	72.2	139.5	120.3	83.9	112.8
6	112.1	108.8	102.3	103.5	110.8	114.7	70.5	138.0	115.2	86.1	112.8
7	110.1	107.7	104.5	102.5	110.7	114.2	68.3	128.3	115.9	88.2	113.1
8	106.6	104.7	98.9	100.9	106.3	109.8	65.8	126.6	108.4	82.1	111.0
9	106.3	105.0	97.4	98.2	107.0	111.0	62.8	129.8	109.9	87.5	110.6
10	100.5	101.5	94.5	96.1	103.7	103.9	62.1	118.5	102.8	86.8	112.3
11	92.6	93.7	86.6	88.8	96.0	96.5	53.5	104.4	91.0	81.0	100.2
12	80.8	78.5	77.4	79.7	85.3	82.5	43.5	88.1	78.9	81.0	77.6
21年 1月	69.5	63.4	68.5	71.7	69.9	64.5	35.5	69.9	66.4	68.0	66.7
2	62.7	55.7	59.4	62.6	58.5	54.4	22.1	67.4	53.7	67.8	57.3
3	65.3	53.7	60.5	66.5	65.3	56.6	26.9	74.6	56.5	57.2	61.3

5. 業種別及び特殊分類別指数 5. Indices by Industry and by Use of Goods
 (1) 生産指数(付加価値額ウェイト) (1) Indices of Industrial Production (Value Added Weights)

化学工業	石油・石炭 製品工業	プラスチック 製品工業	パルプ・紙・ 紙加工工業	繊維工業	食料品・ たばこ工業	その他工業	鉱業	その他用 生産財	金属製品 工業	電気機械 工業	Industries Code
Chemicals	Petroleum and coal products	Plastic products	Pulp, paper and paper products	Textiles	Foods and tobacco	Other manufacturing	Mining	For others	Fabricated metals	Electrical machinery	
255	256	257	258	259	260	261	262	263	264	265	Time series
565.5	24.2	281.9	192.0	100.2	141.1	118.5	15.6	462.9	15.4	3.9	Weight

Original Index

99.1	97.2	100.7	99.4	105.6	100.3	97.3	96.1	99.3	94.3	103.3	C.Y.	2004
100.0	100.0	100.0	100.0	100.0	100.0	100.0	100.0	100.0	100.0	100.0		2005
98.9	97.9	102.4	100.7	96.8	98.8	103.3	100.0	101.8	101.6	100.7		2006
100.8	96.8	103.6	101.3	94.3	98.1	105.4	101.6	102.5	101.7	87.3		2007
92.5	93.4	100.5	99.5	86.5	94.9	102.0	98.3	100.4	94.0	78.7		2008
99.6	96.9	100.5	99.5	104.5	100.0	97.7	96.6	99.0	94.3	102.1	F.Y.	2004
99.2	100.4	100.6	100.3	98.7	100.0	100.9	100.1	100.2	100.8	102.0		2005
99.7	96.8	102.4	100.7	96.4	98.6	103.6	100.6	102.4	102.6	97.5		2006
99.9	97.5	104.5	101.8	93.3	97.8	106.2	101.1	102.4	99.8	85.0		2007
84.0	89.1	92.3	93.6	80.0	94.0	90.5	95.3	97.2	89.1	75.1		2008
103.7	108.7	96.1	100.0	88.3	89.8	100.5	99.0	92.0	92.5	74.1	Jan.	2008
98.8	98.8	104.7	98.3	89.7	88.9	110.5	103.1	100.7	102.0	72.1	Feb.	
96.4	105.6	108.1	106.3	93.0	99.9	112.7	105.6	106.0	100.1	64.0	Mar.	
93.1	92.5	104.0	101.6	91.4	104.8	105.6	94.8	104.2	100.4	83.6	Apr.	
94.1	91.3	100.4	101.7	88.8	96.8	99.0	91.9	97.8	92.4	76.4	May	
90.5	86.4	107.1	100.3	89.3	97.1	108.1	93.7	102.2	94.8	85.5	Jun.	
96.8	95.0	109.5	103.8	88.8	99.8	111.8	98.8	103.5	93.4	84.9	Jul.	
95.7	97.0	94.9	100.1	81.7	88.3	87.7	93.8	94.6	82.9	64.9	Aug.	
91.2	81.4	104.7	101.8	83.5	87.3	108.0	96.7	100.7	93.6	86.6	Sep.	
87.5	86.9	102.7	100.1	84.6	95.3	106.5	101.8	102.4	103.2	93.0	Oct.	
83.1	84.2	93.9	93.3	81.6	92.0	94.8	98.1	99.9	89.0	84.7	Nov.	
79.0	93.2	80.0	86.9	77.1	99.2	79.3	101.9	100.9	84.2	74.1	Dec.	
71.1	86.9	69.2	79.1	68.1	87.2	66.1	89.1	84.4	81.1	58.5	Jan.	2009
61.7	86.5	67.6	73.2	63.3	82.9	58.6	90.5	85.4	78.2	53.6	Feb.	
64.3	88.3	73.0	81.0	61.3	96.7	60.9	92.1	90.7	76.3	54.9	Mar.	

Seasonal Adjustment Index

98.2	97.3	100.4	98.3	107.0	100.2	96.5	96.1	99.5	94.7	104.9	Q1	2004
99.1	97.0	100.2	98.8	105.9	100.5	97.0	94.7	99.0	95.1	103.3	Q2	
99.2	96.2	102.5	100.3	105.3	100.4	97.7	95.2	98.6	92.2	103.9	Q3	
99.2	97.5	99.7	99.5	104.2	99.6	97.6	97.4	99.1	95.7	101.4	Q4	
101.0	97.8	99.8	99.6	102.7	99.8	98.9	99.3	99.7	95.0	100.6	Q1	2005
100.6	99.7	100.0	100.5	100.9	101.1	100.0	101.0	100.3	100.1	99.0	Q2	
99.7	101.8	100.0	100.2	99.0	99.8	100.5	100.7	100.3	104.0	99.1	Q3	
99.5	101.3	100.8	100.3	97.8	99.9	101.3	99.9	100.6	102.4	102.9	Q4	
97.6	99.5	101.8	100.6	97.1	99.6	102.2	99.5	100.1	97.8	108.8	Q1	2006
97.3	100.2	101.8	100.9	97.1	99.2	102.6	99.9	101.9	103.2	98.3	Q2	
100.8	96.9	102.5	100.8	97.3	98.7	103.8	100.3	102.5	100.6	101.3	Q3	
99.7	95.2	103.1	100.6	95.9	97.7	104.2	100.6	102.5	103.0	96.8	Q4	
101.1	95.7	102.2	100.8	95.5	98.7	104.2	102.1	103.1	103.1	93.4	Q1	2007
101.4	96.7	102.9	100.3	95.0	98.0	104.9	102.8	101.9	99.8	91.2	Q2	
100.4	98.1	103.5	101.3	93.8	98.2	105.2	101.9	102.9	103.5	85.6	Q3	
100.4	97.1	106.0	102.8	93.0	97.9	107.3	100.1	102.6	100.2	81.5	Q4	
98.2	97.5	106.5	103.3	91.6	96.6	108.2	99.7	101.8	97.0	82.5	Q1	2008
97.2	95.0	104.2	102.4	89.2	95.4	107.1	98.2	102.1	95.6	81.5	Q2	
93.3	92.4	101.7	100.9	84.9	94.3	102.5	99.5	100.4	94.2	78.6	Q3	
80.8	88.1	89.5	91.0	80.0	93.2	89.8	95.2	97.0	89.7	72.3	Q4	
65.7	82.4	73.1	79.9	65.5	93.2	62.9	89.2	90.0	78.1	66.8	Q1	2009
98.7	98.6	105.6	103.6	91.4	96.5	107.5	100.3	103.1	95.0	88.2	Jan.	2008
98.8	96.9	107.6	103.2	92.1	97.2	109.1	99.6	101.7	99.5	81.1	Feb.	
97.2	97.1	106.4	103.0	91.4	96.1	108.1	99.3	100.7	96.4	78.2	Mar.	
97.6	93.4	103.8	102.8	90.5	96.5	107.1	98.3	102.1	97.4	82.4	Apr.	
97.7	96.8	104.9	102.6	89.3	95.7	107.9	98.0	103.6	95.8	80.8	May	
96.3	94.9	103.8	101.9	87.9	93.9	106.3	98.2	100.6	93.5	81.3	Jun.	
95.0	95.0	102.9	101.8	86.1	95.0	105.2	99.6	101.3	95.3	80.3	Jul.	
93.4	95.4	102.0	100.5	85.1	94.9	100.7	99.8	100.5	93.2	76.3	Aug.	
91.5	86.8	100.1	100.4	83.5	92.9	101.5	99.2	99.4	94.0	79.2	Sep.	
85.6	90.9	95.8	94.6	82.8	94.8	97.2	97.9	98.6	96.1	77.1	Oct.	
81.9	87.5	91.3	92.2	80.8	92.9	92.1	95.7	97.6	89.6	74.4	Nov.	
75.0	86.0	81.3	86.1	76.5	91.9	80.2	92.0	94.9	83.4	65.5	Dec.	
67.8	78.6	76.6	82.2	70.8	94.2	71.7	90.8	95.2	84.3	71.6	Jan.	2009
64.5	87.0	71.5	79.3	65.7	92.8	59.4	90.6	89.3	77.3	63.5	Feb.	
64.7	81.5	71.3	78.2	60.0	92.5	57.6	86.1	85.6	72.6	65.3	Mar.	

5. 業種別及び特殊分類別指数 5. Indices by Industry and by Use of Goods
 (1) 生産指数(付加価値額ウェイト) (1) Indices of Industrial Production (Value Added Weights)

分類コード									Industries Code
	電子部品・デバイス工業	化学工業	石油・石炭製品工業	プラスチック製品工業	パルプ・紙・紙加工工業	食料品・たばこ工業	その他工業	鉱業	
時系列	Electronic parts and devices	Chemicals	Petroleum and coal products	Plastic products	Pulp, paper and paper products	Foods and tobacco	Other manufacturing	Mining	Time series
ウェイト	266	267	268	269	270	271	272	273	Weight
	12.7	27.2	44.7	27.1	25.8	66.5	234.3	5.3	

原指数

Original Index

16年	98.4	100.4	98.3	96.8	100.5	103.4	98.6	99.8	C.Y.	2004
17	100.0	100.0	100.0	100.0	100.0	100.0	100.0	100.0		2005
18	88.2	100.8	97.8	100.3	99.2	99.0	104.5	110.2		2006
19	81.8	102.0	98.2	98.7	99.6	97.2	106.6	121.3		2007
20	79.2	90.2	98.9	95.1	97.9	94.0	106.1	117.3		2008
16年度	99.0	99.0	97.7	97.5	100.1	102.3	98.6	100.0	F.Y.	2004
17	96.8	99.2	100.3	100.1	99.8	100.0	100.4	103.7		2005
18	87.2	102.0	96.9	100.0	99.1	98.7	105.9	112.5		2006
19	81.5	101.6	99.2	98.1	100.4	96.5	106.6	118.4		2007
20	71.6	82.8	97.2	92.8	91.5	93.1	103.1	118.1		2008
20年 1月	77.8	82.3	103.3	86.7	100.7	72.6	96.6	117.7	Jan.	2008
2	77.7	104.3	98.6	88.8	98.3	87.0	107.4	118.1	Feb.	
3	79.0	106.6	105.9	97.5	106.2	87.1	114.7	114.1	Mar.	
4	82.3	103.9	101.9	100.3	102.9	94.7	109.2	128.9	Apr.	
5	79.9	93.9	96.2	96.6	101.5	87.7	102.7	105.3	May	
6	82.9	92.9	89.0	98.1	96.6	95.8	110.4	107.3	Jun.	
7	84.6	88.1	100.4	101.2	101.7	102.8	107.9	129.1	Jul.	
8	76.5	66.5	104.5	91.7	100.1	87.9	99.3	117.2	Aug.	
9	81.3	88.6	90.4	98.1	100.4	92.2	108.4	106.4	Sep.	
10	83.9	89.9	94.3	98.3	98.2	95.7	109.5	97.2	Oct.	
11	75.3	81.0	97.2	94.0	86.9	99.2	106.7	122.7	Nov.	
12	68.6	84.7	105.3	89.4	81.8	125.1	100.9	143.1	Dec.	
21年 1月	56.5	62.0	96.9	78.8	76.5	68.8	91.5	135.2	Jan.	2009
2	44.3	68.9	92.1	79.2	70.1	79.1	92.8	113.0	Feb.	
3	42.7	72.7	98.0	87.6	81.7	87.8	97.3	111.3	Mar.	

季節調整済指数

Seasonal Adjustment Index

16年 1期	102.5	103.1	98.5	95.8	100.7	104.5	98.7	98.1	Q1	2004
2	101.3	99.3	97.2	96.3	99.1	103.5	98.3	104.0	Q2	
3	95.3	99.1	98.8	95.9	101.4	102.9	97.4	104.8	Q3	
4	95.1	99.0	97.7	99.0	99.8	101.8	99.0	95.4	Q4	
17年 1期	103.7	99.9	97.8	99.2	100.5	100.8	100.0	98.5	Q1	2005
2	102.9	100.8	99.1	100.9	100.4	100.2	100.4	96.8	Q2	
3	99.9	99.6	101.4	100.7	100.1	100.6	99.7	103.4	Q3	
4	93.8	101.2	102.4	99.7	99.5	100.1	100.5	105.2	Q4	
18年 1期	89.3	97.0	99.1	99.9	99.2	100.0	101.2	109.7	Q1	2006
2	93.8	101.4	99.4	99.7	99.3	100.0	104.2	104.4	Q2	
3	83.1	105.3	97.8	100.6	98.8	98.4	105.8	115.2	Q3	
4	87.4	99.1	94.8	100.4	99.6	98.3	106.7	109.3	Q4	
19年 1期	84.8	102.4	96.2	99.2	98.6	99.0	107.2	119.1	Q1	2007
2	78.4	102.2	97.7	98.5	98.2	96.8	106.1	120.1	Q2	
3	82.7	101.5	99.5	99.6	100.5	96.8	107.0	116.8	Q3	
4	81.4	102.2	99.9	97.5	101.3	96.9	106.5	129.7	Q4	
20年 1期	84.0	99.3	99.3	97.3	102.2	94.8	106.6	110.4	Q1	2008
2	81.8	92.8	102.6	97.8	101.0	93.6	107.7	121.1	Q2	
3	79.9	86.1	96.6	95.8	99.6	94.9	106.4	122.0	Q3	
4	71.7	82.3	96.8	89.6	88.2	92.4	103.5	114.3	Q4	
21年 1期	50.9	70.3	93.8	88.0	77.0	92.9	95.3	115.2	Q1	2009
20年 1月	83.1	101.3	99.3	97.6	103.3	99.5	107.7	103.2	Jan.	2008
2	83.6	98.4	98.3	97.1	101.9	96.9	106.3	112.0	Feb.	
3	85.3	98.2	100.4	97.3	101.3	88.1	105.7	116.1	Mar.	
4	83.0	98.7	105.0	98.0	101.6	90.9	107.4	129.5	Apr.	
5	83.0	93.1	104.8	97.7	101.0	97.6	108.6	116.1	May	
6	79.4	86.7	97.9	97.6	100.4	92.3	107.0	117.7	Jun.	
7	81.6	94.7	98.6	96.3	100.7	98.6	106.3	125.3	Jul.	
8	80.5	78.1	98.2	95.7	99.3	94.0	107.0	124.6	Aug.	
9	77.6	85.5	93.1	95.4	98.8	92.0	105.9	116.2	Sep.	
10	76.0	84.3	96.3	91.7	93.0	94.1	105.1	98.1	Oct.	
11	71.6	80.4	97.7	90.0	89.3	92.7	104.0	118.8	Nov.	
12	67.6	82.2	96.5	87.0	82.3	90.4	101.5	126.1	Dec.	
21年 1月	61.2	76.7	93.4	89.2	78.8	96.2	102.1	120.2	Jan.	2009
2	46.1	67.5	95.5	88.0	74.6	95.3	94.3	113.6	Feb.	
3	45.5	66.6	92.6	86.9	77.6	87.1	89.5	111.7	Mar.	

5. 業種別及び特殊分類別指数 5. Indices by Industry and by Use of Goods
 (1) 生産指数(付加価値額ウェイト) (1) Indices of Industrial Production (Value Added Weights)

分類 コード	鉱工業 Mining and manufacturing	最終需要財	投資財	資本財	資本財(除 輸送機械)	製造設備用	電力用	通信・ 放送用	農業用	建設用	輸送用
		Final demand goods	Investment goods	Capital goods	Capital goods (excl.Transport equipment)	For manufacturing equipment	For electricity	For communication and broadcasting	For agriculture	For construction	For transports
時系列	300	301	302	303	304	305	306	307	308	309	310
ウェイト	10000.0	4935.4	2352.5	1662.1	1270.8	530.7	148.1	48.8	31.0	129.6	381.3

原指数

16年	98.7	99.0	98.1	96.3	96.8	95.9	95.1	103.6	91.5	88.8	94.8
17	100.0	100.0	100.0	100.0	100.0	100.0	100.0	100.0	100.0	100.0	100.0
18	104.5	104.0	102.6	104.1	106.3	108.2	110.2	98.9	102.0	113.4	96.7
19	107.4	105.8	103.7	107.2	108.1	109.5	113.8	94.0	87.1	122.5	104.0
20	103.8	102.0	97.1	99.9	98.0	92.5	111.2	103.2	95.0	109.7	106.3
16年度	99.1	99.7	99.3	98.3	97.5	97.3	95.7	102.4	92.4	91.9	101.0
17	100.7	100.3	99.6	99.7	101.3	101.5	102.4	102.6	99.5	104.0	94.2
18	105.3	104.6	103.5	105.4	107.4	109.2	112.5	94.6	99.1	114.9	98.6
19	108.1	106.1	103.4	107.4	107.5	108.2	111.8	98.5	89.2	124.1	107.0
20	94.4	94.1	88.7	89.4	88.2	80.7	109.7	92.9	89.8	89.9	93.2
20年 1月	101.6	97.3	94.7	98.8	96.5	93.6	95.4	106.5	82.4	113.5	106.2
2	109.1	108.1	105.7	111.6	110.0	105.0	111.7	114.2	97.4	125.7	117.2
3	116.5	117.1	121.2	131.1	135.6	130.0	164.4	156.5	105.6	131.4	116.6
4	104.2	99.8	92.5	94.6	92.1	87.8	91.9	84.5	94.0	121.2	102.8
5	102.2	98.1	92.7	95.1	92.0	90.6	101.7	84.9	90.6	110.6	105.2
6	108.7	106.5	100.5	104.1	101.2	97.5	113.2	100.7	103.5	120.8	113.9
7	110.6	108.1	99.0	101.4	95.7	88.5	101.2	105.2	105.8	120.4	120.3
8	95.5	90.3	87.0	88.6	87.2	82.8	88.5	90.3	89.5	92.7	93.6
9	110.0	108.9	107.1	112.2	111.0	103.0	136.1	119.8	106.9	116.7	116.0
10	105.9	105.1	94.6	93.3	88.1	80.1	106.6	88.2	91.0	105.9	109.9
11	94.4	94.2	85.8	84.0	81.4	74.3	103.8	87.8	84.3	86.5	92.1
12	87.0	90.3	84.9	84.0	84.9	76.6	120.0	99.5	88.9	71.3	81.3
21年 1月	70.2	72.5	69.7	66.7	68.0	58.0	96.6	80.2	77.4	51.0	63.3
2	67.2	72.3	68.4	65.0	66.9	51.4	99.2	80.8	72.7	43.7	59.6
3	76.7	83.2	82.4	83.3	90.4	77.8	158.1	92.8	72.9	38.2	60.8

季節調整済指数

16年 1期	97.6	97.8	95.5	92.5	93.1	91.0	91.1	101.3	95.3	82.2	89.6
2	99.0	98.9	97.8	96.0	96.5	94.5	93.7	107.4	95.6	87.8	93.6
3	99.7	100.7	99.5	97.8	99.1	99.1	99.6	102.8	85.6	90.7	94.9
4	98.2	98.3	98.9	98.1	97.2	98.2	95.0	104.7	89.1	93.5	101.5
17年 1期	99.8	100.9	101.4	101.6	97.8	98.0	95.2	98.0	101.2	96.2	114.5
2	100.1	100.2	100.5	100.3	98.5	97.5	97.4	98.1	103.1	99.0	105.2
3	99.7	99.3	98.4	97.8	99.9	98.6	100.8	103.5	98.9	100.2	90.8
4	100.9	100.1	100.4	100.9	104.3	106.5	107.5	103.3	97.8	105.9	90.7
18年 1期	102.1	101.6	99.7	100.4	103.1	104.1	104.9	104.6	99.2	111.2	91.1
2	103.9	104.0	102.9	104.6	107.2	111.7	110.3	96.1	104.1	112.6	95.5
3	105.0	104.0	102.8	104.5	106.5	107.5	108.9	94.3	106.7	115.0	97.3
4	106.3	105.6	104.4	106.4	108.2	110.3	118.6	95.5	96.2	115.3	102.0
19年 1期	105.8	104.8	104.0	106.2	108.1	108.6	114.3	91.4	88.4	117.5	99.5
2	106.4	105.3	104.0	106.8	108.5	112.0	116.7	89.9	84.4	121.9	101.1
3	108.2	107.0	104.4	108.5	109.3	111.1	115.6	96.7	87.4	123.4	105.8
4	109.2	106.2	102.9	107.7	107.4	107.9	111.1	98.2	88.8	127.2	109.5
20年 1期	109.5	106.6	102.6	106.7	105.1	102.6	108.6	106.7	94.5	126.3	112.0
2	108.1	104.5	100.0	103.4	101.2	96.0	114.2	102.9	95.2	120.9	111.5
3	104.6	102.4	96.7	99.3	96.1	88.9	107.6	109.8	94.3	106.7	108.3
4	92.8	94.4	88.8	89.2	88.2	81.0	114.2	94.7	95.1	84.7	92.4
21年 1期	72.3	76.1	71.5	68.4	70.6	59.5	104.6	73.3	75.9	46.5	61.7
20年 1月	109.6	107.6	103.5	108.2	106.5	104.5	107.6	106.0	92.8	126.2	113.6
2	110.1	107.3	103.0	107.0	105.2	103.8	108.3	108.6	94.4	126.4	112.1
3	108.7	104.8	101.2	104.9	103.6	99.6	109.9	105.6	96.3	126.4	110.4
4	108.0	104.2	100.2	103.7	102.0	98.4	108.2	98.0	98.3	124.4	109.7
5	109.3	105.9	101.3	105.1	102.3	96.8	121.8	107.4	95.4	121.0	114.8
6	107.1	103.3	98.6	101.5	99.3	92.7	112.7	103.2	91.9	117.4	110.0
7	106.8	104.5	97.9	100.8	97.1	90.0	108.1	106.5	91.0	114.6	112.1
8	103.5	101.3	95.6	97.6	94.4	87.1	101.6	106.9	87.9	102.9	106.3
9	103.6	101.5	96.5	99.4	96.9	89.7	113.0	115.9	104.1	102.6	106.5
10	100.1	100.3	94.4	95.9	93.3	86.5	115.5	94.8	97.8	95.9	102.9
11	93.1	94.4	88.7	89.1	88.2	80.3	112.8	93.8	93.9	86.8	91.5
12	85.3	88.4	83.2	82.6	83.2	76.3	114.2	95.6	93.7	71.3	82.9
21年 1月	76.7	81.5	77.1	73.9	75.8	65.0	111.0	81.2	88.3	57.9	68.7
2	69.5	73.5	69.5	65.4	67.5	54.0	99.1	77.2	73.9	45.7	59.7
3	70.6	73.3	68.0	65.9	68.4	59.4	103.8	61.5	65.6	36.0	56.7

5. 業種別及び特殊分類別指数 5. Indices by Industry and by Use of Goods
 (1) 生産指数(付加価値額ウェイト) (1) Indices of Industrial Production (Value Added Weights)

事務用 For offices	その他 Other capital goods	建設財 Construction goods					消費財 Consumer goods		家事用 For house work	冷暖房用 For heating and cooling equipment	家具・ 装備品用 For furniture and furnishing	教養・ 娯楽用 For education and amusement	Industries Code
		建築用 For construction	土木用 For engineering	消費財 Consumer goods	耐久消費財 Durable consumer goods	Weight							
311	312	313	314	315	316	317	318	319	320	321	Time series		
175.4	217.2	690.4	568.1	122.3	2582.9	1267.9	62.3	62.5	43.4	246.5	Weight		

Original Index

102.0	99.5	102.4	102.2	103.0	99.8	96.8	104.7	100.6	104.4	95.0	C.Y.	2004
100.0	100.0	100.0	100.0	100.0	100.0	100.0	100.0	100.0	100.0	100.0		2005
97.1	104.8	98.9	99.9	94.0	105.2	108.5	97.5	106.5	98.3	111.4		2006
95.2	108.9	95.4	95.4	95.8	107.7	112.3	90.0	96.6	91.1	117.7		2007
85.8	104.5	90.6	89.0	97.8	106.4	109.0	83.9	90.1	82.2	111.4		2008
101.5	98.7	101.5	101.4	102.0	100.0	97.4	102.7	99.6	102.9	95.2	F.Y.	2004
98.0	101.4	99.3	99.9	96.8	100.9	102.1	99.7	104.1	99.5	104.0		2005
97.9	106.8	98.8	99.7	94.8	105.6	108.9	95.4	104.4	96.8	111.5		2006
94.1	108.2	93.9	93.5	95.6	108.7	113.9	90.1	92.4	89.0	119.5		2007
78.3	97.4	87.2	85.4	95.4	99.1	94.9	79.7	87.9	79.0	100.4		2008
91.2	98.7	84.9	83.2	92.6	99.6	108.7	80.5	68.1	80.2	102.4	Jan.	2008
101.6	118.7	91.5	89.0	103.1	110.3	122.3	88.3	80.9	86.6	119.6	Feb.	
116.8	145.6	97.4	92.0	122.3	113.4	125.2	87.9	88.3	88.7	132.9	Mar.	
83.4	93.9	87.6	86.9	90.7	106.5	107.5	82.6	120.1	83.1	111.9	Apr.	
75.2	93.2	86.9	87.2	85.6	103.1	107.3	81.2	112.7	75.1	112.0	May	
83.3	104.3	92.1	91.8	93.5	111.9	119.5	87.4	131.7	75.9	125.2	Jun.	
81.5	103.0	93.3	93.3	93.5	116.4	121.3	87.7	134.7	78.8	113.2	Jul.	
82.0	96.6	83.0	82.3	86.1	93.4	87.7	71.3	70.2	73.0	92.0	Aug.	
88.4	127.3	94.9	93.3	102.5	110.5	113.0	84.5	62.4	83.4	105.2	Sep.	
80.8	91.7	97.8	96.5	103.6	114.7	112.8	94.5	71.2	92.1	114.0	Oct.	
68.9	89.5	90.3	89.0	96.5	101.9	99.7	85.2	68.0	85.9	118.5	Nov.	
76.0	92.0	87.0	83.3	104.0	95.2	83.0	75.8	72.5	83.8	89.7	Dec.	
66.2	78.9	76.8	74.4	87.7	75.2	64.4	68.4	66.8	72.9	65.3	Jan.	2009
67.8	90.0	76.6	73.6	90.6	75.8	57.7	71.4	64.9	70.9	74.3	Feb.	
86.6	108.5	80.2	73.6	110.7	84.0	65.3	66.7	80.0	72.9	83.5	Mar.	

Seasonal Adjustment Index

101.2	98.1	103.0	102.4	104.6	99.9	96.9	107.3	100.2	106.8	97.9	Q1	2004
100.9	102.6	102.2	102.3	101.9	100.1	97.3	105.4	98.0	104.6	95.2	Q2	
101.4	101.6	102.7	102.8	101.5	101.4	98.9	105.0	115.4	105.3	95.8	Q3	
101.7	95.7	101.1	101.2	102.1	98.1	94.4	100.8	97.0	101.1	92.7	Q4	
102.1	96.4	100.7	100.2	102.1	100.5	98.8	100.2	91.9	101.6	96.0	Q1	2005
101.8	99.5	101.1	101.5	99.7	100.2	100.4	103.1	106.5	100.9	97.3	Q2	
99.5	101.6	99.7	99.6	98.9	99.7	100.2	100.5	97.3	99.2	98.9	Q3	
97.8	104.4	99.3	99.5	98.9	100.3	101.1	97.8	99.4	99.5	107.5	Q4	
93.7	101.6	98.0	99.4	92.1	103.3	106.6	98.6	109.5	99.1	110.9	Q1	2006
96.9	103.0	98.8	100.2	93.0	105.1	108.1	96.1	105.0	99.5	113.1	Q2	
98.7	106.0	98.7	99.1	95.8	104.5	107.4	99.7	101.1	96.8	104.2	Q3	
98.3	107.4	99.7	100.7	95.9	107.1	111.0	95.7	112.0	97.3	115.7	Q4	
98.0	109.5	98.3	98.8	95.5	105.5	109.2	90.3	102.1	93.7	112.2	Q1	2007
94.0	106.2	97.3	97.3	98.9	106.5	110.8	91.2	94.6	93.6	115.1	Q2	
95.3	109.1	94.7	94.3	95.7	108.8	113.2	86.6	95.8	90.6	119.5	Q3	
93.7	111.5	91.9	91.6	94.1	109.8	116.3	92.0	94.8	87.2	122.6	Q4	
92.8	106.8	92.2	91.3	95.0	110.7	117.7	88.9	88.4	85.0	124.2	Q1	2008
88.2	106.5	92.0	90.7	98.4	108.1	113.3	82.4	87.7	83.0	117.1	Q2	
84.0	106.0	90.5	88.9	99.2	107.7	110.7	82.5	100.7	80.8	108.9	Q3	
77.0	98.3	87.3	84.8	98.7	99.6	95.0	81.7	88.0	79.9	99.1	Q4	
67.0	83.8	79.6	77.5	88.1	80.9	62.5	72.7	77.3	72.9	76.3	Q1	2009
94.6	110.3	92.2	91.0	97.0	111.9	119.0	90.4	87.7	84.5	126.0	Jan.	2008
93.5	107.6	93.0	91.7	98.2	111.8	119.0	88.0	89.0	85.9	125.4	Feb.	
90.2	102.4	91.4	91.2	89.8	108.4	115.2	88.2	88.5	84.6	121.3	Mar.	
88.0	106.9	91.9	90.6	98.3	106.7	109.5	83.1	89.4	83.8	112.9	Apr.	
88.6	106.8	92.4	91.3	98.2	110.1	116.7	83.6	87.9	82.6	119.3	May	
88.0	105.8	91.8	90.3	98.7	107.6	113.6	80.6	85.7	82.5	119.0	Jun.	
84.6	106.6	91.3	89.8	98.6	109.5	114.8	80.9	98.5	81.5	111.5	Jul.	
86.2	104.7	90.1	88.0	100.4	107.0	109.1	82.8	106.6	79.7	109.1	Aug.	
81.3	106.7	90.2	89.0	98.7	106.6	108.1	83.9	96.9	81.2	106.1	Sep.	
81.8	102.9	90.5	88.4	100.6	106.6	105.6	88.4	91.6	82.0	106.2	Oct.	
74.0	99.6	87.3	85.3	96.6	100.0	96.5	82.3	87.4	80.1	103.4	Nov.	
75.3	92.4	84.0	80.7	99.0	92.1	82.8	74.4	85.1	77.7	87.6	Dec.	
69.4	88.8	84.4	82.2	93.6	86.2	72.0	78.1	87.8	77.7	82.3	Jan.	2009
65.4	86.8	80.2	78.0	90.8	77.7	56.7	74.1	65.5	72.4	72.3	Feb.	
66.2	75.7	74.3	72.2	79.8	78.8	58.8	65.8	78.5	68.7	74.4	Mar.	

5. 業種別及び特殊分類別指数 5. Indices by Industry and by Use of Goods
 (1) 生産指数(付加価値額ウェイト) (1) Indices of Industrial Production (Value Added Weights)

分類コード 時系列	生産財							Industries Code		Time series
	乗用車・ 二輪車 Passenger cars and motorcycles	非耐久 消費財 Non-durable consumer goods	家事用 For house work	教養・ 娯楽用 For education and amusement	被服・ 履き物 Clothing and footwear	飲食料品 Food and beverage	生産財 Producer goods	鉱工業用 生産財 For mining and manufacturing	その他用 生産財 For others	
ウェイト	322	323	324	325	326	327	328	329	330	Weight
	853.2	1315.0	649.7	105.2	92.2	467.9	5064.6	4601.7	462.9	

原指数

Original Index

16年	96.1	102.6	102.3	104.3	111.4	101.0	98.4	98.3	99.3	C.Y.	2004
17	100.0	100.0	100.0	100.0	100.0	100.0	100.0	100.0	100.0		2005
18	109.2	102.1	105.9	103.3	93.8	98.1	104.9	105.2	101.8		2006
19	114.6	103.3	105.8	107.9	86.9	101.9	109.0	109.6	102.5		2007
20	112.9	103.9	106.4	108.7	78.6	104.4	105.6	106.1	100.4		2008
16年度	97.2	102.6	102.6	104.8	108.4	101.0	98.6	98.5	99.0	F.Y.	2004
17	101.8	99.6	99.9	98.7	97.7	99.7	101.0	101.1	100.2		2005
18	110.1	102.3	106.3	104.9	91.8	98.3	105.9	106.3	102.4		2006
19	116.9	103.5	106.1	108.2	85.5	102.4	109.9	110.7	102.4		2007
20	95.8	103.0	105.4	102.6	75.8	105.1	94.6	94.4	97.2		2008
20年 1月	117.0	90.8	99.9	97.3	76.3	79.7	105.9	107.3	92.0	Jan.	2008
2	130.5	98.8	107.4	101.0	85.0	89.0	110.0	110.9	100.7	Feb.	
3	130.3	102.0	104.1	103.4	87.2	101.7	115.9	116.9	106.0	Mar.	
4	108.4	105.5	107.6	106.0	86.3	106.3	108.4	108.8	104.2	Apr.	
5	109.1	98.9	94.9	101.0	79.7	108.0	106.2	107.0	97.8	May	
6	121.5	104.7	105.8	99.3	77.2	109.6	110.9	111.8	102.2	Jun.	
7	127.3	111.6	113.6	106.8	76.1	116.9	113.1	114.1	103.5	Jul.	
8	89.7	98.9	95.8	95.8	72.7	109.2	100.5	101.1	94.6	Aug.	
9	122.5	108.2	109.3	131.0	78.7	107.4	111.0	112.1	100.7	Sep.	
10	118.0	116.5	124.3	144.9	78.5	106.7	106.6	107.1	102.4	Oct.	
11	98.4	104.0	108.6	109.5	73.2	102.4	94.5	94.0	99.9	Nov.	
12	82.3	107.0	105.7	107.9	71.8	115.6	83.8	82.0	100.9	Dec.	
21年 1月	63.3	85.5	94.9	75.0	68.4	78.1	67.9	66.2	84.4	Jan.	2009
2	50.8	93.3	100.3	74.4	72.6	91.9	62.3	60.0	85.4	Feb.	
3	58.5	102.0	103.9	79.9	74.8	109.6	70.4	68.3	90.7	Mar.	

季節調整済指数

Seasonal Adjustment Index

16年 1期	95.0	102.9	102.5	103.7	116.2	100.4	97.3	97.2	99.5	Q1	2004
2	97.1	102.2	101.6	105.9	113.9	99.9	98.9	98.9	99.0	Q2	
3	97.1	103.7	103.4	104.2	108.8	103.1	99.0	99.0	98.6	Q3	
4	94.5	101.8	102.2	103.1	106.4	100.4	97.8	97.8	99.1	Q4	
17年 1期	99.8	102.5	103.3	106.5	104.6	99.8	98.8	98.7	99.7	Q1	2005
2	100.5	99.6	99.0	94.3	100.4	101.4	100.0	99.9	100.3	Q2	
3	99.7	99.1	98.3	100.3	99.4	99.9	100.2	100.1	100.3	Q3	
4	100.7	99.5	100.5	100.2	96.1	98.8	101.7	101.9	100.6	Q4	
18年 1期	106.0	100.5	102.6	99.8	95.3	98.1	102.6	102.9	100.1	Q1	2006
2	108.3	101.8	105.9	106.5	94.3	97.0	103.9	104.1	101.9	Q2	
3	108.9	101.8	107.0	97.3	93.3	97.5	106.0	106.3	102.5	Q3	
4	112.7	103.4	106.7	108.9	91.5	100.0	106.8	107.3	102.5	Q4	
19年 1期	110.7	102.2	105.4	107.0	88.0	99.2	107.0	107.3	103.1	Q1	2007
2	113.4	102.4	105.3	106.0	87.2	100.9	107.5	108.1	101.9	Q2	
3	114.5	104.6	106.7	112.7	86.6	103.3	109.5	110.2	102.9	Q3	
4	120.3	103.6	105.7	105.2	85.8	103.5	111.9	112.9	102.6	Q4	
20年 1期	121.6	103.6	106.3	108.8	82.4	103.1	111.4	112.5	101.8	Q1	2008
2	118.5	103.4	104.5	108.5	79.4	104.5	111.7	112.8	102.1	Q2	
3	115.3	104.9	106.9	109.0	76.9	106.1	107.0	107.7	100.4	Q3	
4	96.3	103.6	107.4	107.5	75.3	103.8	91.9	91.3	97.0	Q4	
21年 1期	56.6	100.2	103.3	83.1	72.0	106.1	68.0	65.8	90.0	Q1	2009
20年 1月	123.3	104.6	107.9	110.7	83.3	103.8	110.6	111.4	103.1	Jan.	2008
2	122.6	104.7	106.4	107.7	82.4	104.8	111.9	113.0	101.7	Feb.	
3	118.9	101.5	104.5	107.9	81.6	100.6	111.8	113.0	100.7	Mar.	
4	114.2	103.6	106.5	107.6	79.7	100.9	111.6	112.6	102.1	Apr.	
5	122.7	104.2	103.3	109.5	80.0	108.1	112.6	113.6	103.6	May	
6	118.6	102.4	103.7	108.5	78.6	104.4	111.0	112.1	100.6	Jun.	
7	120.3	104.7	105.8	106.2	77.3	107.5	109.3	110.1	101.3	Jul.	
8	113.3	104.7	106.6	107.4	76.7	106.3	106.0	106.6	100.5	Aug.	
9	112.3	105.2	108.2	113.3	76.8	104.6	105.8	106.3	99.4	Sep.	
10	108.5	107.2	114.1	112.1	76.0	103.5	100.4	100.5	98.6	Oct.	
11	97.2	102.8	106.4	104.5	75.5	104.4	93.1	92.6	97.6	Nov.	
12	83.1	100.9	101.7	106.0	74.4	103.6	82.2	80.8	94.9	Dec.	
21年 1月	68.2	100.2	104.5	86.9	75.3	103.0	71.7	69.5	95.2	Jan.	2009
2	49.3	100.6	103.1	80.5	71.3	108.3	65.0	62.7	89.3	Feb.	
3	52.2	99.8	102.3	81.9	69.5	107.0	67.2	65.3	85.6	Mar.	

5. 業種別及び特殊分類別指数 5. Indices by Industry and by Use of Goods

(2) 生産指数(生産額ウェイト) (2) Indices of Industrial Production (Production Weights)

分類コード 時系列	鉱工業	製造工業	鉄鋼業	鉄素製品 (含. 鋼半製品)	熱間圧延 鋼材	鋼管	冷間仕上 鋼材	めっき鋼材	鋳鍛造品	(特掲: 普通鋼材)	(特掲: 特殊鋼材)
	Mining and manufacturing	Manufacturing	Iron and steel	Crude steel (incl. Semi- finished steel)	Hot rolled steel	Steel pipes and tubes	Cold finished steel	Metallic coated steel	Steel castings and forgings	(Ordinary steel)	(Special steel)
ウェイト	1	2	3	4	5	6	7	8	9	10	11
	10000.0	9990.4	1083.6	479.4	300.6	53.0	122.5	57.8	70.3	377.1	156.8

原指数

16年	98.6	98.6	100.6	100.2	101.2	102.4	101.7	103.1	95.4	103.0	98.6
17	100.0	100.0	100.0	100.0	100.0	100.0	100.0	100.0	100.0	100.0	100.0
18	104.1	104.1	102.5	102.6	103.1	101.5	101.5	100.2	102.8	101.8	103.5
19	107.1	107.1	105.9	106.1	107.1	102.6	104.7	106.2	105.1	106.0	106.0
20	103.7	103.7	104.4	104.8	105.4	101.3	102.3	105.3	102.4	103.4	106.3
16年度	99.1	99.1	100.8	100.3	101.5	101.4	102.1	102.5	96.5	102.9	99.0
17	100.6	100.6	99.8	100.1	99.6	100.2	98.7	98.6	101.2	98.8	100.5
18	104.8	104.8	103.9	103.8	104.9	102.2	103.4	103.0	102.9	103.8	104.7
19	107.9	107.9	106.9	107.2	108.1	101.9	105.3	107.4	106.7	106.8	106.7
20	94.0	94.0	92.1	93.6	92.6	93.3	87.3	90.5	88.6	91.3	90.9
20年 1月	102.7	102.7	108.0	108.8	109.0	97.7	107.8	113.5	101.5	107.8	108.7
2	108.9	108.9	104.9	103.4	106.8	98.8	104.3	106.4	111.9	104.5	107.7
3	116.3	116.3	113.9	113.4	116.6	108.4	112.0	113.4	113.9	113.5	116.4
4	104.3	104.3	107.1	106.9	108.6	103.4	105.1	107.4	108.1	106.1	109.8
5	102.7	102.7	109.6	111.4	110.6	107.8	106.4	105.7	103.0	107.7	111.6
6	108.1	108.1	108.7	109.3	110.8	100.2	104.6	106.4	110.3	107.2	109.4
7	110.6	110.6	109.6	108.2	111.2	107.9	109.7	111.0	111.8	109.1	113.9
8	96.1	96.1	104.9	107.8	105.5	102.2	102.4	104.3	89.6	104.4	104.1
9	109.1	109.1	107.1	106.6	109.6	102.7	105.2	105.9	107.5	106.3	110.5
10	105.4	105.4	106.8	106.6	107.7	104.2	103.9	111.6	106.9	106.0	108.9
11	94.2	94.2	93.4	93.7	92.9	95.8	91.4	98.4	91.6	92.7	95.1
12	86.5	86.5	78.4	81.3	75.1	85.9	74.2	80.0	72.4	75.4	79.1
21年 1月	70.0	69.9	65.7	70.2	63.7	77.2	55.9	59.6	56.7	64.1	59.6
2	66.1	66.1	55.4	59.2	55.0	68.8	42.9	45.5	50.7	55.5	45.6
3	75.1	75.0	58.6	62.2	59.9	63.3	45.8	50.3	54.3	61.3	43.1

季節調整済指数

16年 1期	97.5	97.5	99.4	98.8	99.7	103.5	101.2	102.8	93.1	101.7	98.2
2	98.8	98.8	99.7	98.8	100.6	103.9	100.6	101.9	94.8	102.4	98.3
3	99.6	99.6	100.9	100.4	102.1	100.2	101.9	102.6	96.9	103.3	98.2
4	98.3	98.3	101.8	101.5	102.3	102.3	103.6	105.1	96.3	103.9	100.5
17年 1期	99.9	99.9	101.1	100.8	101.4	99.8	103.0	101.4	98.1	102.7	99.4
2	100.1	100.1	102.1	101.8	102.1	102.2	102.9	103.6	100.3	103.0	101.8
3	99.7	99.7	99.5	99.6	99.0	100.7	99.0	100.1	100.5	99.0	99.7
4	100.8	100.8	97.9	98.1	98.0	97.7	95.7	95.7	101.7	96.0	100.0
18年 1期	101.9	101.9	100.2	101.3	99.8	100.3	97.5	95.6	102.5	98.0	101.1
2	103.5	103.5	100.9	101.3	101.7	98.5	98.7	98.8	102.2	100.2	101.2
3	104.5	104.5	103.2	103.0	104.2	103.4	102.7	101.0	103.3	102.7	104.9
4	105.9	105.9	105.6	105.4	106.6	103.8	106.6	105.0	103.1	106.2	105.8
19年 1期	105.3	105.3	105.9	105.9	107.0	103.1	105.2	107.0	103.3	106.3	106.3
2	106.0	106.0	105.0	104.7	106.2	103.8	104.3	104.5	104.2	105.3	105.6
3	108.0	108.0	106.1	106.5	106.9	103.6	104.8	106.7	105.0	106.2	105.5
4	109.1	109.2	107.1	107.7	108.3	100.3	104.4	107.2	107.7	106.3	106.6
20年 1期	109.4	109.4	109.9	110.2	112.0	102.2	108.9	110.0	110.9	110.3	110.9
2	108.3	108.3	110.2	109.5	111.0	104.4	106.9	106.9	109.7	107.5	112.0
3	104.8	104.8	106.0	106.5	107.3	103.0	103.1	105.6	103.3	104.3	108.9
4	92.3	92.3	90.7	91.9	90.5	95.5	89.7	97.7	85.6	90.5	93.3
21年 1期	71.2	71.1	61.1	65.6	60.7	70.5	48.8	52.1	55.3	61.8	49.7
20年 1月	109.4	109.4	108.2	108.7	110.0	101.7	108.1	111.3	109.5	108.9	109.1
2	110.0	110.0	110.4	110.2	112.6	102.5	109.9	109.9	111.7	111.3	111.8
3	108.9	108.9	111.2	111.6	113.4	102.4	108.6	108.7	111.5	110.7	111.7
4	108.0	108.0	111.6	110.8	112.4	104.2	108.8	110.4	109.4	109.4	113.0
5	109.7	109.7	109.9	108.9	110.4	107.3	106.2	103.5	111.5	106.6	112.0
6	107.3	107.3	109.1	108.8	110.1	101.8	105.7	106.9	108.3	106.6	111.0
7	107.2	107.2	107.5	106.9	108.3	104.4	105.6	108.2	107.2	105.7	110.7
8	103.7	103.7	105.0	105.7	105.5	102.8	102.3	104.9	102.1	103.2	107.4
9	103.4	103.4	105.5	107.0	108.0	101.9	101.5	103.7	100.7	104.0	108.5
10	99.8	99.8	101.1	102.3	102.3	101.4	99.5	107.6	96.2	101.0	103.4
11	92.5	92.5	92.2	92.1	92.8	96.5	92.6	101.2	88.2	93.2	95.2
12	84.5	84.5	78.7	81.4	76.3	88.6	77.0	84.4	72.4	77.4	81.4
21年 1月	75.5	75.4	65.9	69.9	64.3	80.7	56.1	58.6	62.0	64.9	59.9
2	68.6	68.5	60.2	65.5	59.5	71.3	46.0	49.5	51.4	60.9	48.0
3	69.5	69.4	57.2	61.5	58.2	59.5	44.4	48.1	52.4	59.7	41.3

5. 業種別及び特殊分類別指数 5. Indices by Industry and by Use of Goods
 (2) 生産指数(生産額ウェイト) (2) Indices of Industrial Production (Production Weights)

非鉄金属 工業	非鉄金属 地金	伸銅・アルミニ ウム圧延製品	電線・ ケーブル	非鉄金属 鋳物	金属製品 工業	建設用 金属製品	建築用 金属製品	暖ちゅう房 熱機器	その他の 金属製品	一般機械 工業	Industries Code
Non-ferrous metals	Refining of non-ferrous metals	Copper and copper- base alloys and aluminum rolling products	Electric wires and cables	Non-ferrous metal castings	Fabricated metals	Fabricated structural metal products	Metal products of building	Equipment for heating and kitchen	Other metal products	General machinery	Time series
12	13	14	15	16	17	18	19	20	21	22	Weight
271.2	87.4	85.9	52.9	45.0	444.6	69.4	89.9	47.2	238.1	1075.8	

Original Index

99.9	98.8	104.4	97.9	95.6	101.4	99.4	106.6	106.9	98.9	94.8	C.Y.	2004
100.0	100.0	100.0	100.0	100.0	100.0	100.0	100.0	100.0	100.0	100.0		2005
104.1	103.2	102.0	108.0	105.3	98.5	92.2	97.1	99.7	100.6	106.3		2006
103.7	104.5	98.8	107.1	107.2	96.5	94.9	89.1	86.7	101.7	109.2		2007
98.5	98.2	93.5	104.3	101.6	94.5	105.6	81.2	82.5	98.6	99.4		2008
99.7	99.2	103.6	97.0	96.5	100.9	99.8	104.8	104.9	99.0	96.7	F.Y.	2004
101.0	100.4	100.1	103.0	101.5	99.3	96.0	98.5	101.0	100.3	100.9		2005
103.6	103.0	101.8	106.3	105.3	98.4	92.8	96.9	95.6	101.1	107.3		2006
104.2	104.6	97.9	109.9	108.6	96.3	97.0	86.4	86.2	101.9	109.0		2007
88.2	90.8	83.0	93.6	86.8	89.0	104.3	78.7	80.2	90.2	87.4		2008
99.4	100.3	89.8	108.9	104.8	89.0	95.5	74.7	83.6	93.6	98.2	Jan.	2008
104.9	100.7	96.5	117.6	113.9	95.6	109.5	78.4	89.1	99.2	111.3	Feb.	
109.3	106.8	99.1	125.8	114.1	103.3	137.5	81.2	82.2	105.8	124.2	Mar.	
99.9	98.3	99.7	98.2	105.5	95.6	96.0	79.1	74.3	106.0	99.6	Apr.	
98.4	96.4	97.3	100.3	102.5	92.1	90.4	81.0	71.6	100.9	97.3	May	
103.1	100.8	100.9	104.8	109.8	97.1	99.6	80.8	78.6	106.2	106.3	Jun.	
107.9	107.2	103.0	111.9	114.1	99.2	97.7	88.3	77.0	108.2	102.9	Jul.	
87.9	91.5	84.8	89.2	85.5	87.5	92.6	76.5	67.9	94.0	87.4	Aug.	
101.4	98.7	96.1	109.2	107.7	98.3	115.1	85.9	83.4	101.1	108.4	Sep.	
101.7	100.2	97.1	107.8	106.2	100.1	111.3	91.1	99.5	100.3	93.0	Oct.	
89.6	92.5	86.0	92.1	88.2	90.2	104.6	80.4	92.9	89.2	83.6	Nov.	
77.9	84.9	71.4	86.1	67.0	85.4	117.0	77.5	89.6	78.3	80.4	Dec.	
66.5	76.3	56.6	77.8	52.9	72.5	97.3	69.4	80.4	64.9	61.3	Jan.	2009
59.6	67.7	51.1	70.9	46.9	70.5	101.4	65.1	77.3	62.2	56.0	Feb.	
64.4	74.8	52.2	74.9	55.1	79.6	128.2	68.8	69.9	71.5	72.1	Mar.	

Seasonal Adjustment Index

100.0	98.8	103.8	100.7	94.1	101.7	100.5	108.0	108.5	98.0	90.4	Q1	2004
100.1	98.3	104.0	99.2	95.0	101.3	99.6	105.2	107.4	98.7	94.1	Q2	
100.6	99.0	105.6	98.0	97.0	102.1	97.9	107.0	104.7	101.0	97.0	Q3	
98.8	98.4	104.2	94.1	95.8	100.6	99.0	105.5	106.5	98.3	96.5	Q4	
99.6	101.3	100.9	96.6	98.3	100.0	101.4	102.5	102.4	97.9	99.3	Q1	2005
100.4	98.5	100.5	102.1	100.7	101.4	100.4	103.5	101.6	100.4	98.9	Q2	
99.4	99.3	99.7	98.9	99.5	100.2	98.8	99.8	100.4	100.7	99.1	Q3	
101.0	101.1	99.5	102.8	101.9	99.3	97.7	96.6	99.0	101.4	103.3	Q4	
103.4	102.9	101.0	108.0	104.0	97.1	90.4	95.7	105.3	98.5	103.1	Q1	2006
104.2	104.3	101.8	107.3	104.2	99.1	90.7	99.0	100.5	100.6	107.2	Q2	
103.6	102.6	101.5	107.4	105.7	98.6	94.0	96.3	98.6	101.0	106.8	Q3	
105.0	103.3	103.2	109.1	107.1	98.6	94.1	97.2	95.0	101.8	108.0	Q4	
102.0	102.1	100.8	101.9	104.6	97.4	93.4	95.3	89.3	101.0	107.8	Q1	2007
103.8	104.5	98.5	108.4	106.6	96.9	97.4	89.6	90.2	100.3	110.0	Q2	
104.8	107.6	98.5	109.4	106.8	95.7	95.1	87.5	83.7	101.4	110.2	Q3	
104.0	104.2	97.7	108.4	110.7	95.8	94.4	84.8	84.4	103.6	109.3	Q4	
105.4	102.4	97.9	113.5	112.4	97.3	101.6	83.4	85.1	104.2	107.3	Q1	2008
101.5	98.9	99.3	106.1	109.4	96.6	104.5	83.4	81.5	102.4	103.3	Q2	
99.4	99.3	95.7	103.9	102.4	94.8	106.1	80.9	80.0	99.5	97.6	Q3	
87.1	91.3	81.0	93.7	82.1	89.4	112.3	77.2	82.3	88.4	87.7	Q4	
64.6	73.5	55.4	72.0	53.1	75.8	97.9	73.8	78.0	69.2	62.2	Q1	2009
104.5	102.7	97.4	110.4	113.0	98.3	104.6	82.4	86.3	105.0	108.1	Jan.	2008
106.5	102.8	98.5	116.4	112.5	98.5	107.7	83.2	85.1	104.8	108.0	Feb.	
105.3	101.7	97.8	113.8	111.8	95.0	92.4	84.6	83.9	102.8	105.8	Mar.	
100.6	99.9	99.3	101.7	108.8	96.6	104.0	84.1	81.2	102.3	104.7	Apr.	
102.8	97.8	99.8	110.8	112.2	96.7	104.8	84.2	80.9	102.6	104.1	May	
101.2	99.1	98.7	105.9	107.2	96.5	104.7	81.8	82.4	102.3	101.0	Jun.	
102.8	102.6	98.1	106.7	107.4	95.4	103.7	82.1	81.0	101.2	100.0	Jul.	
98.1	98.7	95.1	102.1	99.6	94.8	107.3	80.4	77.5	99.9	95.6	Aug.	
97.2	96.7	93.8	102.9	100.2	94.1	107.4	80.2	81.6	97.5	97.1	Sep.	
94.6	95.7	89.5	99.5	94.2	94.2	111.5	80.7	83.7	95.7	94.2	Oct.	
87.5	91.0	82.4	92.2	84.3	89.4	109.7	77.1	83.8	89.1	87.8	Nov.	
79.2	87.1	71.1	89.4	67.7	84.7	115.7	73.9	79.3	80.5	81.2	Dec.	
70.7	78.3	62.0	80.6	58.0	81.4	109.0	78.3	85.3	73.7	68.5	Jan.	2009
61.6	71.1	53.3	69.0	48.1	74.0	100.6	72.9	79.3	65.2	57.7	Feb.	
61.4	71.1	51.0	66.3	53.1	72.0	84.2	70.1	69.4	68.6	60.5	Mar.	

5. 業種別及び特殊分類別指数 5. Indices by Industry and by Use of Goods
 (2) 生産指数(生産額ウェイト) (2) Indices of Industrial Production (Production Weights)

分類コード 時系列	ボイラ・ 原動機	土木建設 機械	化学機械	生活関連 産業用機械	半導体・ フラットパネル 製造装置	風水力機械 ・油圧機器	運搬機械	産業用 ロボット	農業用機械	金属工作 機械	金属加工 機械
	Boilers and power units	Engineering and construction machinery	Chemical machinery	Daily lives industry machinery	Semiconductor and flat-panel display manufacturing equipment	Fans, pumps and oil hydraulic equipment	Conveying machinery	Industrial robots	Agricultural machinery	Metal cutting machinery	Metal forming machinery
ウェイト	23	24	25	26	27	28	29	30	31	32	33
	124.2	104.7	9.3	41.9	137.6	95.4	21.6	32.3	30.4	81.9	19.2

原指数

16年	88.3	86.8	97.2	105.2	99.5	95.0	92.9	91.9	91.5	80.5	93.5
17	100.0	100.0	100.0	100.0	100.0	100.0	100.0	100.0	100.0	100.0	100.0
18	109.0	114.4	100.4	98.3	117.8	110.4	100.7	107.0	102.0	105.0	110.6
19	114.9	125.7	106.3	100.0	117.6	117.4	103.9	110.0	87.1	108.7	114.6
20	107.8	111.8	111.6	93.9	83.5	115.5	96.3	101.8	95.0	102.0	105.5
16年度	91.8	90.4	98.7	105.9	102.9	96.6	93.5	94.3	92.4	85.8	94.2
17	100.3	104.3	100.7	97.4	101.3	102.4	101.2	102.8	99.5	101.0	100.2
18	112.3	116.2	102.9	101.3	118.9	112.6	102.8	105.5	99.1	107.9	113.8
19	114.4	127.6	100.0	100.6	113.5	118.1	100.0	113.5	89.2	108.4	115.9
20	98.5	90.7	113.5	84.5	71.6	103.2	92.5	82.1	89.8	88.0	95.7
20年 1月	99.0	115.9	84.8	94.2	98.0	109.4	82.6	101.7	82.5	96.1	92.7
2	122.4	130.4	131.6	105.3	98.6	123.0	107.6	115.3	97.5	108.9	120.9
3	135.3	135.9	127.2	136.1	121.9	140.5	141.1	133.5	105.6	133.0	161.3
4	103.5	123.5	95.1	82.3	76.6	117.3	74.1	107.0	94.1	101.1	86.3
5	101.3	114.2	93.3	89.6	77.3	113.3	87.1	103.2	90.6	102.3	107.0
6	121.8	124.7	124.3	98.2	86.4	122.4	76.2	121.8	103.5	105.0	110.5
7	108.3	124.5	74.2	86.0	80.5	126.4	79.1	105.2	105.8	106.8	101.3
8	91.8	94.0	128.8	78.6	65.5	104.7	103.1	99.0	89.4	98.0	98.1
9	122.2	117.6	102.5	111.2	88.2	126.3	136.0	108.1	106.9	119.0	119.9
10	95.0	106.2	167.2	91.8	61.9	116.9	82.9	85.2	91.1	90.6	91.9
11	92.1	85.2	91.7	77.7	68.0	99.3	87.8	74.7	84.4	82.8	95.7
12	100.7	69.2	118.5	75.5	79.4	87.0	97.4	66.5	88.9	79.9	80.6
21年 1月	67.5	48.7	133.8	64.1	50.9	71.1	76.1	43.4	77.5	60.0	69.0
2	64.2	43.3	82.5	53.9	43.8	71.4	106.7	36.3	72.7	47.0	81.2
3	113.1	36.7	150.1	105.1	81.2	82.4	103.0	35.2	72.9	63.1	106.8

季節調整済指数

16年 1期	84.8	79.4	104.7	101.3	85.3	90.0	91.1	86.9	95.3	74.5	92.0
2	86.5	85.1	89.4	106.3	97.8	96.9	88.7	89.5	95.6	79.9	89.1
3	92.0	87.8	103.6	113.2	107.9	96.8	98.3	93.0	85.7	80.4	91.9
4	89.9	93.7	96.2	102.1	103.3	95.6	90.6	98.1	89.1	88.5	98.6
17年 1期	97.3	95.4	94.2	101.3	104.6	97.5	95.8	98.5	101.2	93.8	92.5
2	97.1	98.7	94.6	98.6	95.2	97.5	105.9	101.2	103.1	101.5	83.7
3	100.9	99.5	94.0	103.9	91.4	103.2	95.8	102.7	98.9	100.5	107.6
4	104.4	107.8	115.3	93.5	110.1	103.3	107.5	99.4	97.8	103.3	110.2
18年 1期	100.1	111.8	103.5	92.9	109.6	106.2	97.3	109.3	99.2	98.8	97.3
2	107.0	113.1	104.3	98.7	127.1	109.0	98.0	108.5	104.1	107.6	127.9
3	112.7	115.4	85.7	105.2	116.6	111.1	101.9	105.7	106.7	103.3	114.6
4	116.0	117.3	109.9	98.6	121.2	114.9	102.6	103.2	96.2	110.6	112.6
19年 1期	112.5	119.4	115.9	102.8	116.4	115.2	107.0	104.4	88.4	109.6	106.0
2	118.4	124.7	104.5	97.8	127.8	116.7	101.9	106.9	84.4	107.0	117.1
3	115.2	127.1	106.2	97.3	119.2	116.4	107.5	116.2	87.5	110.0	112.9
4	114.5	132.1	101.0	101.2	110.9	122.0	98.0	113.7	88.8	107.1	123.5
20年 1期	111.2	129.3	92.4	103.8	96.7	119.6	96.1	116.4	94.6	110.3	114.0
2	111.4	122.9	110.2	99.2	85.2	121.1	98.5	109.9	95.2	108.3	111.8
3	107.4	109.1	101.0	89.6	74.7	118.0	100.5	97.7	94.4	103.2	103.5
4	99.4	84.7	166.1	83.1	73.6	101.8	94.2	81.2	95.2	86.9	90.0
21年 1期	76.7	44.9	105.2	67.4	54.5	73.9	87.7	39.9	76.0	55.5	79.7
20年 1月	111.1	129.6	92.8	104.2	103.4	120.7	96.7	117.9	92.9	108.2	108.7
2	114.2	129.6	109.2	105.6	95.2	119.9	106.6	115.4	94.5	113.9	118.7
3	108.2	128.7	75.3	101.6	91.5	118.3	85.1	115.9	96.4	108.7	114.7
4	112.2	125.9	118.7	102.8	90.6	121.5	102.0	109.3	98.3	109.7	104.7
5	111.3	123.3	103.7	99.4	86.8	122.3	104.1	107.0	95.4	111.4	112.8
6	110.8	119.4	108.1	95.5	78.1	119.5	89.5	113.3	92.0	103.7	117.8
7	110.6	119.0	105.7	92.9	78.0	121.5	93.8	100.0	91.0	108.1	101.1
8	104.2	105.5	117.7	83.7	70.2	115.4	112.3	97.3	87.9	101.1	109.5
9	107.5	102.9	79.5	92.3	76.0	117.1	95.5	95.8	104.2	100.5	100.0
10	103.4	97.1	243.4	91.9	74.5	113.0	90.9	90.5	97.9	93.8	100.1
11	98.7	86.6	123.5	80.5	74.0	103.5	96.5	82.7	93.9	84.6	93.4
12	96.1	70.5	131.4	77.0	72.4	89.0	95.2	70.3	93.7	82.2	76.4
21年 1月	76.9	55.6	153.8	69.6	53.9	80.1	89.3	50.6	88.4	67.3	81.4
2	64.1	45.1	77.2	52.6	48.9	73.7	111.7	38.8	73.9	47.5	82.3
3	89.1	34.1	84.6	79.9	60.7	68.0	62.0	30.4	65.6	51.8	75.4

5. 業種別及び特殊分類別指数 5. Indices by Industry and by Use of Goods
 (2) 生産指数(生産額ウェイト) (2) Indices of Industrial Production (Production Weights)

繊維機械 Textile machinery	冷凍機・ 同応用製品 Refrigerating machines and appliances	金型 Molds and dies	機械工具 Tools for machines	その他の 一般機械 Other industrial machinery	一般機械 器具部品 Parts of industrial machinery	電気機械 工業 Electrical machinery	回転電気 機械 Electrical rotating machinery	静止電気 機械 Electrical stationary machinery	開閉制御 装置・機器 Switching devices	民生用 電気機械 Household electrical machinery	Industries Code
											Time series
34	35	36	37	38	39	40	41	42	43	44	Weight
17.1	62.4	29.2	32.2	50.5	185.9	516.4	64.5	27.4	97.0	95.4	

Original Index

100.1	103.8	100.0	95.8	107.1	97.7	99.1	99.6	106.8	97.4	101.0	C.Y.	2004
100.0	100.0	100.0	100.0	100.0	100.0	100.0	100.0	100.0	100.0	100.0		2005
113.3	97.5	103.3	102.1	82.2	102.8	104.4	104.4	108.2	106.4	101.7		2006
129.3	100.1	99.5	100.2	79.7	103.8	103.2	106.3	116.5	106.6	95.7		2007
91.2	89.8	98.9	96.4	66.5	103.2	101.0	104.2	124.9	108.8	90.4		2008
97.3	104.2	97.0	97.2	105.1	98.2	98.5	100.1	101.1	97.6	99.8	F.Y.	2004
102.3	98.7	105.1	101.5	94.5	100.7	101.9	101.0	103.3	101.9	101.8		2005
117.6	97.2	98.5	101.4	80.8	102.6	103.9	105.2	110.0	105.9	100.7		2006
132.0	98.6	101.0	100.6	78.0	104.9	103.4	108.2	118.2	107.8	93.1		2007
67.0	78.2	94.9	84.7	58.1	91.9	92.9	89.7	121.3	102.5	87.4		2008
130.4	87.3	86.2	98.0	66.0	100.4	93.1	108.0	101.7	95.9	75.2	Jan.	2008
131.2	98.6	105.6	101.6	80.2	112.2	104.7	115.8	123.3	109.2	86.1	Feb.	
129.3	99.6	121.9	103.1	91.5	113.0	127.3	118.5	156.2	168.0	91.6	Mar.	
128.8	98.4	86.9	104.5	72.3	105.0	98.7	108.7	115.4	97.2	104.9	Apr.	
114.0	91.7	97.0	94.3	71.1	99.9	97.6	111.1	124.0	96.5	99.4	May	
102.2	99.0	103.7	100.5	69.8	108.3	108.0	114.4	136.0	109.2	114.0	Jun.	
85.8	101.5	88.7	101.4	66.9	111.6	106.4	111.8	118.2	105.8	117.8	Jul.	
69.7	70.5	93.5	90.2	57.2	92.4	88.5	88.8	100.4	91.6	74.7	Aug.	
68.2	91.7	112.8	100.4	65.3	112.2	110.9	104.4	140.7	130.6	78.3	Sep.	
58.7	93.2	100.2	97.2	55.6	106.9	97.7	95.6	127.7	103.4	85.1	Oct.	
41.0	79.9	93.0	87.2	48.8	94.0	90.0	87.0	114.6	95.2	80.1	Nov.	
34.9	66.7	97.1	78.9	53.6	82.7	88.7	86.4	140.6	103.5	77.9	Dec.	
32.4	53.1	89.5	65.8	43.7	66.0	69.7	56.4	98.5	81.1	69.8	Jan.	2009
36.3	44.3	72.5	50.1	45.9	61.2	68.3	52.9	99.9	77.1	70.2	Feb.	
31.4	48.2	103.5	46.3	47.2	62.3	90.3	58.8	139.7	138.6	76.6	Mar.	

Seasonal Adjustment Index

109.0	102.8	99.7	91.6	109.9	96.4	97.3	95.0	112.4	94.8	100.7	Q1	2004
105.7	106.2	93.4	95.7	104.7	97.2	99.6	98.9	108.7	100.3	98.6	Q2	
96.1	105.8	101.9	98.6	105.9	99.3	102.2	104.3	107.6	99.0	109.2	Q3	
90.1	100.1	103.0	97.0	105.6	97.3	97.0	100.1	100.2	95.5	97.9	Q4	
96.9	105.3	92.1	97.6	105.0	99.2	96.1	98.3	90.7	97.6	94.4	Q1	2005
97.8	99.0	106.5	100.3	104.0	100.7	100.2	100.5	99.7	98.4	104.2	Q2	
101.7	97.4	100.5	101.2	96.0	100.4	101.4	100.3	103.1	101.5	100.4	Q3	
104.9	100.2	104.9	101.4	95.1	100.5	102.9	102.6	107.9	102.9	99.9	Q4	
104.8	98.9	112.0	103.0	84.5	101.5	103.7	101.8	103.3	104.8	102.0	Q1	2006
113.3	95.6	101.8	100.8	84.8	103.0	104.2	102.3	108.6	106.6	99.8	Q2	
114.4	98.3	102.3	102.5	77.9	103.1	103.5	105.2	106.3	105.3	100.6	Q3	
119.5	97.1	96.5	102.0	80.4	103.4	105.4	107.1	112.6	108.6	105.6	Q4	
123.4	98.7	94.9	100.5	80.7	101.6	102.7	106.1	112.9	104.5	98.8	Q1	2007
121.7	100.7	108.7	101.6	77.6	103.2	102.2	105.0	113.9	107.3	94.5	Q2	
134.1	101.1	100.6	99.8	84.5	104.4	104.2	107.0	120.6	107.1	94.6	Q3	
138.1	100.2	97.1	98.8	76.8	106.3	104.1	108.0	119.3	109.3	95.4	Q4	
134.5	94.6	97.2	102.1	73.4	107.7	104.0	112.3	121.4	108.7	90.2	Q1	2008
110.3	91.9	98.5	98.7	69.0	107.7	102.8	109.1	132.4	113.5	88.0	Q2	
73.3	92.1	98.6	96.8	64.4	105.3	102.1	102.7	119.3	108.3	96.0	Q3	
46.0	79.6	99.6	87.6	57.3	91.5	94.7	92.1	127.5	104.2	89.3	Q4	
35.4	49.5	85.8	55.2	43.7	63.5	73.5	56.2	106.4	87.4	77.0	Q1	2009
143.3	95.1	94.3	101.7	73.0	106.8	103.2	113.1	108.1	108.0	89.7	Jan.	2008
135.6	95.5	96.4	102.5	73.1	108.5	104.3	113.0	127.7	109.1	90.1	Feb.	
124.5	93.2	100.8	102.1	74.0	107.8	104.5	110.7	128.5	109.0	90.9	Mar.	
121.0	92.2	97.9	101.2	70.1	107.7	102.5	106.3	125.0	111.7	89.2	Apr.	
114.2	92.0	99.2	96.8	69.8	108.4	103.7	113.8	135.7	116.2	88.9	May	
95.7	91.5	98.5	98.0	67.0	107.0	102.1	107.2	136.6	112.6	86.0	Jun.	
80.7	92.0	93.0	96.6	65.9	106.1	102.4	104.9	120.8	111.3	94.8	Jul.	
74.2	91.2	98.6	95.7	64.6	103.4	100.5	102.2	111.2	105.3	96.8	Aug.	
64.9	93.1	104.3	98.2	62.7	106.4	103.4	101.0	125.9	108.2	96.5	Sep.	
58.6	88.3	101.7	92.6	59.4	98.4	101.5	96.3	128.1	107.4	94.5	Oct.	
44.3	82.0	102.0	89.3	57.1	93.1	94.4	92.1	122.4	103.4	89.5	Nov.	
35.2	68.5	95.0	81.0	55.5	82.9	88.2	87.8	132.1	101.8	83.8	Dec.	
36.3	59.6	99.3	69.5	49.1	71.6	78.1	60.4	106.9	92.6	84.3	Jan.	2009
40.1	45.1	73.6	51.1	44.4	60.7	69.2	54.6	99.6	80.8	71.6	Feb.	
29.7	43.8	84.4	45.1	37.6	58.3	73.3	53.7	112.6	88.8	75.1	Mar.	

5. 業種別及び特殊分類別指数 5. Indices by Industry and by Use of Goods
 (2) 生産指数(生産額ウェイト) (2) Indices of Industrial Production (Production Weights)

分類コード 時系列	配線・照明用器具	電子応用装置	電気計測器	電池	その他の電気機械	情報通信機械工業	通信機械	民生用電子機械	電子計算機	その他の情報通信機械	電子部品・デバイス工業
	Wiring devices and luminaries	Associated electronic equipment	Electrical measuring instruments	Batteries	Other electrical machinery	Information and communication electronics equipment	Communication equipment	Household electronic machinery	Electronic computers	Other information and communication electronics equipment	Electronic parts and devices
ウェイト	45	46	47	48	49	50	51	52	53	54	55

原指数

16年	100.1	84.7	111.7	91.1	88.1	98.1	105.8	86.3	98.5	127.6	98.1
17	100.0	100.0	100.0	100.0	100.0	100.0	100.0	100.0	100.0	100.0	100.0
18	102.4	107.7	101.4	108.5	103.5	107.5	99.9	116.6	103.0	115.7	117.4
19	99.1	112.3	96.7	112.9	92.7	110.7	95.0	131.0	100.4	123.3	130.4
20	93.7	101.0	73.8	127.7	104.9	106.5	81.7	137.8	94.8	109.6	126.2
16年度	100.5	88.9	106.3	92.4	90.6	97.8	103.7	88.5	98.8	117.3	97.4
17	100.0	102.4	101.4	104.0	104.3	102.5	103.2	103.8	100.2	101.6	104.3
18	101.5	109.9	100.6	108.3	97.5	107.5	96.3	118.7	103.2	121.4	120.5
19	99.1	111.0	92.9	117.1	97.7	112.3	94.4	136.3	101.0	119.3	132.9
20	85.4	95.7	63.0	114.4	97.7	96.8	70.6	127.6	87.3	99.5	109.9
20年 1月	93.5	97.8	74.6	114.1	96.7	101.1	90.7	109.0	99.9	116.9	128.2
2	99.4	116.8	88.7	124.9	106.4	114.0	106.2	123.2	110.3	119.5	127.9
3	98.8	165.4	128.4	128.1	120.7	133.6	118.5	149.6	128.6	142.6	142.0
4	96.6	78.1	62.3	127.2	96.6	105.3	70.7	148.3	93.7	87.5	127.1
5	88.6	80.7	67.9	123.0	94.3	103.1	79.8	143.3	80.4	96.4	129.2
6	94.7	88.9	75.4	137.0	108.6	115.7	105.7	146.1	88.3	120.3	135.6
7	100.2	88.0	65.6	135.7	114.3	108.7	83.6	147.3	89.0	108.6	132.9
8	85.6	92.2	67.8	121.8	98.1	92.3	61.5	114.2	98.4	96.7	127.6
9	93.2	143.4	91.1	147.7	122.6	106.4	61.0	149.4	98.2	132.3	142.3
10	102.2	81.1	55.9	143.0	111.0	105.3	49.0	169.4	86.8	111.8	127.9
11	90.9	85.7	51.9	132.4	94.6	104.9	79.8	150.7	76.7	102.2	107.0
12	81.2	94.2	55.4	97.9	95.2	87.8	73.3	102.7	86.7	80.8	86.6
21年 1月	67.9	79.7	44.1	69.0	82.7	67.7	55.5	73.8	72.3	74.3	64.8
2	62.4	88.1	54.0	62.0	72.3	74.2	62.3	84.1	75.8	70.9	61.6
3	61.1	148.3	64.2	76.6	81.6	90.5	64.4	101.4	101.7	111.9	75.7

季節調整済指数

16年 1期	99.3	81.5	111.6	89.8	84.3	99.1	110.0	85.5	95.6	131.2	98.2
2	100.9	83.3	118.1	93.4	87.5	98.7	107.3	86.5	96.6	151.3	100.7
3	101.8	84.7	116.5	88.4	90.6	99.0	107.3	87.0	97.7	130.2	98.6
4	98.8	89.8	100.8	93.6	89.5	95.7	100.1	86.2	101.3	99.2	94.9
17年 1期	101.2	96.3	95.0	94.3	94.2	97.7	100.2	95.7	98.7	98.3	95.0
2	100.4	101.2	95.0	101.6	98.9	97.7	96.4	96.7	100.5	103.1	96.1
3	98.5	98.4	103.7	103.0	101.3	100.4	99.3	102.2	98.5	101.1	101.1
4	100.3	105.9	107.3	101.8	105.2	104.9	105.9	106.0	102.4	100.2	107.9
18年 1期	101.2	105.3	101.3	109.9	111.1	106.2	109.2	112.2	98.1	103.0	111.9
2	103.8	110.2	103.7	105.2	108.9	107.8	105.1	113.7	106.1	103.4	114.6
3	102.8	107.8	100.0	109.3	99.5	104.2	87.2	114.5	106.2	116.5	120.3
4	101.7	107.1	99.9	109.2	94.4	110.3	95.4	123.5	101.8	139.2	122.3
19年 1期	97.7	112.3	99.1	109.1	87.5	107.4	97.0	122.1	100.3	126.4	124.4
2	99.9	105.2	99.3	111.1	86.5	107.8	93.7	126.2	98.0	125.6	124.9
3	99.1	120.7	97.3	114.8	96.2	111.7	95.7	131.1	102.2	118.4	132.4
4	99.6	110.2	90.5	116.5	100.2	115.3	91.0	141.6	100.8	128.5	139.6
20年 1期	99.7	108.3	84.1	128.3	106.7	116.1	95.4	149.0	101.2	112.3	137.7
2	97.0	99.5	74.6	134.2	102.9	111.5	85.3	144.6	97.9	117.6	137.6
3	94.7	101.7	72.7	130.7	109.0	105.3	75.6	141.5	92.0	111.5	127.3
4	84.2	94.1	60.8	117.4	99.7	95.1	70.7	120.2	87.3	96.8	102.9
21年 1期	65.8	89.4	47.8	73.0	78.8	76.8	53.9	100.7	75.0	76.4	69.9
20年 1月	100.0	111.6	83.9	124.2	102.0	118.6	98.3	149.0	103.2	125.7	135.2
2	100.0	106.7	84.5	131.0	106.2	116.5	96.8	147.4	103.2	110.4	137.7
3	99.0	106.7	84.0	129.6	112.0	113.3	91.0	150.7	97.3	100.7	140.1
4	96.4	102.2	75.0	134.5	98.9	108.9	77.7	144.3	99.2	109.1	137.4
5	97.3	99.7	75.6	133.0	104.5	113.0	88.9	143.6	99.6	119.0	138.4
6	97.3	96.6	73.3	135.1	105.4	112.7	89.2	145.9	95.0	124.6	136.9
7	97.5	101.6	70.5	129.0	110.8	108.3	80.0	149.5	92.1	116.5	127.6
8	93.2	99.7	71.5	130.0	104.8	105.5	76.5	136.1	96.0	108.8	125.8
9	93.3	103.8	76.0	133.2	111.3	102.2	70.4	138.8	87.9	109.2	128.5
10	91.8	100.4	66.8	129.3	105.7	101.7	68.2	133.0	91.0	109.0	117.6
11	84.6	91.3	57.6	125.8	97.0	97.3	74.5	125.8	84.6	98.1	103.7
12	76.3	90.7	58.0	97.2	96.5	86.4	69.4	101.9	86.2	83.4	87.3
21年 1月	73.3	91.1	49.3	76.3	87.8	80.8	61.6	102.9	75.1	79.1	69.2
2	63.5	81.5	51.9	66.3	73.3	74.1	51.9	98.9	73.5	70.2	66.7
3	60.7	95.5	42.3	76.3	75.3	75.5	48.3	100.2	76.5	79.8	73.8

5. 業種別及び特殊分類別指数 5. Indices by Industry and by Use of Goods
 (2) 生産指数(生産額ウェイト) (2) Indices of Industrial Production (Production Weights)

電子部品	半導体素子	集積回路	半導体部品	輸送機械工業	輸送機械工業 (除. 船舶・ 鉄道車両)	乗用車	バス	トラック	自動車部品	二輪自動車	Industries Code
Electronic parts	Semiconductor devices	Integrated circuits	Semiconductor parts	Transport equipment	Transport equipment (excl. Ships and rolling stocks)	Passenger cars	Buses	Trucks	Motor vehicle parts	Motorcycles	Time series
56	57	58	59	60	61	62	63	64	65	66	Weight
349.9	58.9	259.1	38.0	1868.4	1747.6	1039.3	20.5	209.7	403.4	47.9	

Original Index

92.3	111.9	103.8	92.3	95.7	96.7	96.6	87.7	104.3	94.6	92.2	C.Y.	2004
100.0	100.0	100.0	100.0	100.0	100.0	100.0	100.0	100.0	100.0	100.0		2005
118.7	108.5	116.9	123.0	106.0	107.7	110.7	108.7	96.2	106.4	104.0		2006
131.1	110.6	132.6	139.3	112.0	113.6	118.3	131.8	94.1	112.5	97.8		2007
131.8	107.4	121.8	133.8	110.8	111.8	117.6	154.3	93.6	108.5	73.3		2008
92.8	106.8	102.0	93.1	97.9	97.6	97.6	88.5	104.4	95.8	92.0	F.Y.	2004
104.6	102.7	104.2	106.0	100.1	101.3	102.2	101.5	96.7	101.8	99.9		2005
122.3	108.3	119.6	128.5	107.2	108.8	112.1	110.8	96.1	107.2	104.3		2006
133.8	113.0	134.8	141.7	114.4	116.1	121.2	145.4	95.9	114.6	91.7		2007
118.0	90.3	103.2	110.9	94.8	94.7	98.9	135.1	80.2	92.5	64.3		2008
129.2	112.1	128.9	139.1	113.9	115.4	121.9	153.9	91.4	112.7	86.4	Jan.	2008
127.9	109.9	129.8	143.4	126.1	128.2	136.3	180.7	102.6	122.1	96.2	Feb.	
148.2	115.7	138.4	150.4	126.2	128.5	135.9	180.4	103.9	123.8	89.9	Mar.	
131.2	110.8	122.3	146.8	107.8	109.1	114.3	140.9	90.6	109.7	53.6	Apr.	
132.8	111.1	126.2	144.2	107.9	108.9	114.5	142.9	91.3	108.3	46.8	May	
136.1	116.5	136.9	151.3	118.8	120.3	127.4	154.5	101.6	117.3	52.8	Jun.	
142.1	120.2	121.1	149.4	125.2	127.3	133.5	183.3	109.9	124.9	61.7	Jul.	
138.5	106.0	114.4	151.6	91.4	91.2	94.0	130.3	81.6	91.2	54.0	Aug.	
152.9	115.6	135.1	136.0	120.6	122.7	127.9	173.3	110.3	117.3	84.0	Sep.	
138.2	111.7	118.9	119.7	114.9	116.2	122.0	146.3	102.3	109.8	87.6	Oct.	
112.6	90.7	104.1	101.0	95.3	95.1	100.3	126.9	77.6	90.1	83.0	Nov.	
92.0	68.7	85.5	72.9	80.9	78.8	82.7	138.1	59.9	75.1	83.9	Dec.	
77.3	46.4	54.9	46.4	62.4	60.3	63.1	110.1	46.4	58.0	66.3	Jan.	2009
74.3	37.4	51.9	48.8	53.0	49.8	49.8	94.0	44.2	50.3	54.4	Feb.	
88.5	48.0	66.7	62.3	59.0	56.1	57.7	80.6	46.6	58.1	43.9	Mar.	

Seasonal Adjustment Index

90.6	117.3	105.5	87.6	94.0	96.0	95.6	92.0	106.6	93.4	97.1	Q1	2004
94.5	115.0	107.4	91.5	96.2	97.8	98.2	87.9	103.9	95.7	86.1	Q2	
93.2	111.8	103.5	95.0	96.7	97.8	98.2	84.8	105.4	95.8	85.4	Q3	
90.3	103.3	98.8	95.4	96.0	94.8	94.3	85.6	102.0	93.4	95.6	Q4	
93.2	96.7	97.2	90.3	102.3	99.9	99.6	95.4	106.2	97.9	97.8	Q1	2005
96.1	98.4	96.6	95.5	101.6	101.5	100.7	104.3	107.0	100.5	97.0	Q2	
102.2	99.6	100.1	102.4	97.7	98.8	99.8	100.8	91.8	100.1	102.9	Q3	
108.8	105.9	105.8	111.6	98.6	100.1	100.7	99.5	95.5	101.6	101.5	Q4	
111.0	107.4	113.5	114.8	102.2	104.7	107.0	102.8	92.9	104.3	98.5	Q1	2006
116.1	108.6	114.5	117.9	104.8	106.5	109.0	109.1	94.9	104.7	108.5	Q2	
123.3	108.6	118.0	125.8	106.0	107.7	110.5	113.8	98.5	106.3	106.1	Q3	
123.4	108.7	121.7	132.2	109.7	111.0	115.6	109.9	96.7	109.3	103.9	Q4	
125.8	107.3	124.0	137.5	107.8	109.7	113.2	111.0	93.6	108.4	101.3	Q1	2007
124.7	107.8	128.7	138.2	110.2	111.8	116.3	117.2	91.2	109.8	102.0	Q2	
132.1	111.8	136.3	138.5	112.4	113.6	118.4	140.7	94.7	113.2	98.2	Q3	
141.6	115.5	140.7	143.0	117.5	119.2	125.5	158.3	96.3	118.3	90.5	Q4	
141.6	119.5	135.6	150.9	119.3	121.6	127.2	159.4	102.2	119.7	78.7	Q1	2008
142.5	116.0	132.2	152.2	116.6	117.9	124.6	154.1	97.4	115.7	63.8	Q2	
136.2	108.6	118.2	138.0	113.0	114.2	120.1	162.8	96.1	110.3	73.0	Q3	
108.4	86.4	100.8	95.0	94.2	93.6	98.4	137.6	78.3	88.6	72.8	Q4	
83.8	46.7	59.2	55.1	57.6	55.1	56.1	91.2	47.6	56.1	49.3	Q1	2009
138.0	118.1	135.4	147.6	120.9	123.2	128.9	160.1	103.3	121.9	79.9	Jan.	2008
140.3	119.9	137.9	153.0	120.4	122.8	128.3	158.9	102.8	120.8	80.2	Feb.	
146.5	120.6	133.6	152.1	116.5	118.8	124.4	159.3	100.6	116.5	76.0	Mar.	
142.9	117.9	129.9	155.2	113.4	114.6	121.4	150.4	97.5	112.6	60.2	Apr.	
143.9	115.0	131.4	150.4	120.5	121.9	128.7	160.9	99.5	119.8	64.2	May	
140.6	115.1	135.2	151.1	115.8	117.1	123.7	150.9	95.3	114.6	67.1	Jun.	
135.6	112.3	118.8	144.0	117.6	118.9	125.6	175.9	97.2	115.3	71.4	Jul.	
136.6	105.6	113.7	141.1	110.9	111.5	118.4	153.8	91.5	106.9	69.1	Aug.	
136.3	107.8	122.0	129.0	110.4	112.2	116.3	158.8	99.6	108.8	78.6	Sep.	
125.9	102.0	110.3	114.6	106.5	106.8	111.9	140.1	93.2	100.5	73.2	Oct.	
108.3	89.0	103.7	97.1	94.2	94.0	99.3	130.4	78.2	89.2	73.6	Nov.	
91.1	68.1	88.3	73.4	81.9	80.0	84.1	142.3	63.6	76.1	71.7	Dec.	
83.5	49.6	58.5	49.1	67.5	65.7	68.2	116.1	53.3	64.0	62.9	Jan.	2009
81.3	41.2	55.6	53.0	52.0	48.9	48.3	87.3	45.2	50.8	48.8	Feb.	
86.5	49.3	63.5	63.2	53.4	50.8	51.7	70.3	44.4	53.6	36.2	Mar.	

5. 業種別及び特殊分類別指数 5. Indices by Industry and by Use of Goods
 (2) 生産指数(生産額ウェイト) (2) Indices of Industrial Production (Production Weights)

分類コード 時系列	産業車両	船舶・同機関	(特掲: 乗用車・ バス・トラック)	精密機械 工業	計測機器	光学部品	時計	窯業・土石 製品工業	ガラス・ 同製品	セメント・ 同製品	陶磁器
	Industrial vehicles	Ships and ship engines	(Passenger cars, buses and trucks)	Precision instruments	Measuring machine and instruments	Optical parts	Watches and clocks	Ceramics, stone and clay products	Glass and glass products	Cement and cement products	Ceramics wares
ウェイト	67	68	70	71	72	73	74	75	76	77	78

原指数

16年	87.6	79.1	97.7	91.4	90.1	85.3	101.1	100.2	100.4	98.5	107.5
17	100.0	100.0	100.0	100.0	100.0	100.0	100.0	100.0	100.0	100.0	100.0
18	109.4	79.6	108.3	107.8	107.6	124.8	95.1	101.2	100.2	99.3	96.4
19	117.2	85.5	114.5	114.4	113.3	154.9	86.9	102.0	97.3	95.6	92.1
20	116.6	92.7	114.2	116.7	115.2	173.9	77.9	97.3	92.6	89.9	80.3
16年度	91.2	100.6	98.6	92.7	92.4	86.3	98.7	99.6	100.5	98.0	106.1
17	102.3	80.4	101.2	102.0	101.9	106.5	99.2	100.4	99.3	100.2	98.4
18	110.6	83.3	109.5	110.0	110.2	130.3	93.3	101.4	100.0	98.9	95.5
19	121.0	85.2	117.4	116.3	114.4	163.6	86.6	101.1	96.0	93.6	89.6
20	97.1	94.8	96.4	107.1	106.8	156.4	70.0	90.5	85.3	87.9	77.4
20年 1月	113.5	84.7	117.4	108.1	105.9	155.0	80.1	92.0	88.1	83.2	74.3
2	124.3	84.2	131.5	122.5	126.7	160.1	77.8	97.7	91.3	91.5	85.5
3	131.8	88.4	131.3	136.1	140.2	183.4	84.2	101.4	96.9	92.8	87.3
4	116.0	92.7	110.8	114.4	112.5	167.5	80.5	98.1	91.8	85.9	82.4
5	120.1	90.5	111.2	108.5	104.3	168.1	77.8	93.9	92.5	84.5	72.2
6	131.3	96.0	123.6	121.8	120.8	178.1	81.7	100.8	99.9	91.9	83.2
7	132.3	94.9	130.4	121.7	120.5	177.8	82.9	102.5	99.8	91.9	83.7
8	95.3	92.3	92.5	110.0	106.8	169.7	75.7	92.0	87.0	83.7	64.3
9	133.2	94.1	125.7	133.9	132.9	205.8	82.0	101.1	96.3	89.2	82.5
10	123.7	95.3	119.1	116.8	106.1	219.3	77.8	107.4	100.9	98.2	85.9
11	99.2	96.5	97.0	106.8	101.4	180.4	70.2	96.4	92.3	93.7	83.4
12	77.9	102.4	79.8	99.7	104.5	121.9	64.3	84.2	74.3	92.4	78.6
21年 1月	48.2	94.0	61.1	80.4	85.0	101.5	46.9	70.5	66.5	78.6	67.5
2	43.5	94.4	49.6	83.1	90.6	91.3	48.7	68.1	57.9	82.7	72.9
3	44.6	94.1	56.2	87.9	96.1	95.5	50.9	70.5	63.8	82.2	71.7

季節調整済指数

16年 1期	81.7	64.7	97.1	89.9	86.9	82.4	106.6	101.0	100.8	99.6	109.7
2	87.4	72.7	99.0	90.6	88.8	79.6	103.9	100.2	99.3	97.8	108.3
3	90.2	73.9	99.1	92.0	92.7	82.8	99.2	100.2	101.6	98.3	107.5
4	90.0	105.8	95.4	93.1	93.1	91.3	93.6	99.3	99.9	98.0	104.7
17年 1期	98.1	146.7	100.6	95.3	95.4	89.2	99.2	99.5	101.6	98.7	103.9
2	101.0	104.0	101.8	101.7	100.8	105.8	100.9	100.6	101.1	100.9	101.5
3	101.5	77.1	98.3	100.3	100.9	97.0	102.9	99.9	98.9	100.4	98.0
4	100.5	71.4	99.7	103.6	104.5	105.3	98.1	100.8	99.2	100.9	97.2
18年 1期	107.1	69.6	104.9	103.4	102.6	117.1	96.1	100.9	98.5	99.8	97.0
2	111.1	79.5	106.8	105.7	104.7	122.3	96.0	100.7	99.2	99.2	96.5
3	107.3	85.0	108.3	111.9	112.1	136.1	93.7	101.2	100.5	98.8	96.4
4	112.9	84.0	112.1	108.8	107.8	129.6	94.2	101.6	101.8	99.0	95.5
19年 1期	112.4	84.0	110.3	113.2	114.5	138.6	89.1	102.4	98.5	98.8	93.8
2	116.4	84.2	112.3	112.3	112.0	148.3	85.6	103.7	98.7	97.6	92.6
3	117.7	90.2	114.4	113.0	109.7	161.8	88.1	102.3	96.9	95.6	92.2
4	122.3	84.2	120.9	119.5	118.2	168.8	85.2	100.0	95.4	91.2	89.9
20年 1期	129.9	83.9	123.7	120.5	117.1	176.6	86.8	100.0	93.8	90.5	84.1
2	126.9	93.6	120.4	119.5	118.6	173.9	80.6	99.8	95.8	90.4	80.8
3	116.9	96.8	116.7	118.2	116.5	179.0	77.0	98.5	94.0	90.4	78.0
4	92.5	97.0	95.9	108.3	109.4	158.4	68.0	90.9	86.3	88.3	77.9
21年 1期	49.4	91.7	55.2	84.2	87.1	105.6	53.1	72.2	64.4	83.3	72.7
20年 1月	131.4	84.9	125.2	122.8	119.4	176.1	91.4	98.7	91.3	90.6	84.9
2	129.1	82.6	124.9	120.7	120.4	169.5	82.4	100.3	94.6	90.7	84.2
3	129.1	84.1	121.1	118.1	111.4	184.3	86.5	100.9	95.6	90.3	83.1
4	122.7	93.5	117.5	121.5	121.6	168.5	79.9	100.7	95.4	90.2	80.9
5	131.6	93.0	124.4	117.4	115.9	177.4	78.8	99.3	95.8	90.2	79.9
6	126.5	94.2	119.4	119.5	118.4	175.9	83.1	99.4	96.3	90.8	81.7
7	124.0	96.0	121.5	120.4	119.5	173.2	81.7	99.4	95.1	90.9	79.4
8	113.2	97.0	114.2	115.9	114.2	181.1	73.7	98.0	92.8	90.8	75.5
9	113.5	97.4	114.3	118.4	115.9	182.7	75.6	98.2	94.0	89.5	79.2
10	105.1	97.7	109.8	114.9	113.3	179.4	70.2	99.0	94.4	89.7	78.2
11	94.9	94.2	96.2	110.4	111.4	169.0	69.3	92.4	88.6	88.1	79.3
12	77.5	99.0	81.7	99.6	103.4	126.8	64.6	81.3	75.9	87.0	76.1
21年 1月	56.9	93.4	66.5	92.2	96.5	119.0	53.7	76.2	69.0	86.0	78.3
2	48.6	91.5	48.4	85.0	89.1	104.8	53.5	70.9	61.2	84.2	72.5
3	42.8	90.3	50.8	75.5	75.8	93.0	52.1	69.6	62.9	79.6	67.2

5. 業種別及び特殊分類別指数 5. Indices by Industry and by Use of Goods
 (2) 生産指数(生産額ウェイト) (2) Indices of Industrial Production (Production Weights)

ファインセラミックス	その他の窯業・土石製品	化学工業	化学工業(除. 医薬品)	化学肥料	ソーダ工業製品	無機薬品・顔料・触媒	高压ガス	石油系芳香族	環式中間物	有機薬品	Industries Code
Fine ceramics	Other ceramics, stone and clay products	Chemicals	Chemicals (excl. Drugs)	Fertilizers	Industrial sodium chemicals	Industrial inorganic chemicals, pigment and catalyst	High compressed gas	Aromatic hydrocarbons (Petroleum, origin)	Cyclic chemicals and synthetic dyes	Industrial organic chemicals	
79	80	81	82	83	84	85	86	87	88	89	Time series
29.5	36.0	947.0	752.8	9.0	12.8	28.6	13.1	87.9	69.9	115.5	Weight

Original Index

100.9	98.2	100.1	99.0	101.8	99.3	97.1	97.1	95.9	102.4	97.7	C.Y.	2004
100.0	100.0	100.0	100.0	100.0	100.0	100.0	100.0	100.0	100.0	100.0		2005
110.5	101.0	101.6	99.5	97.8	97.4	98.3	98.6	99.8	97.7	98.1		2006
128.3	103.5	103.1	101.5	96.2	97.5	99.4	102.0	103.7	100.0	101.6		2007
126.9	101.8	97.6	93.9	91.7	94.8	96.9	101.5	94.1	85.6	89.6		2008
99.1	98.4	100.5	99.4	101.8	100.2	97.9	99.0	97.4	102.2	98.4	F.Y.	2004
104.6	99.7	99.4	99.4	99.0	99.0	99.6	99.1	99.6	98.6	98.9		2005
112.5	102.0	102.5	100.3	97.1	97.6	98.4	98.9	100.9	98.9	99.7		2006
130.0	103.8	102.6	100.6	95.2	97.5	100.6	103.2	103.4	98.2	99.3		2007
109.5	93.7	91.9	87.0	84.8	88.9	85.0	90.7	88.5	76.3	84.1		2008
121.1	98.8	102.2	101.2	96.2	104.7	104.2	107.4	113.3	106.3	102.1	Jan.	2008
123.0	103.1	102.4	99.4	97.7	98.2	105.3	105.2	104.0	92.9	94.8	Feb.	
131.1	106.1	99.8	96.6	96.1	98.4	107.1	111.6	102.5	92.8	93.2	Mar.	
139.2	102.7	98.4	95.4	103.7	96.7	97.2	99.5	85.9	87.6	91.2	Apr.	
121.6	101.6	94.3	94.1	97.6	89.5	98.5	100.6	89.8	92.2	93.3	May	
130.2	103.2	96.1	92.5	96.3	93.6	102.0	107.3	85.2	82.8	84.9	Jun.	
138.5	105.8	103.0	99.1	82.3	99.4	107.6	108.9	101.7	89.9	92.1	Jul.	
129.9	97.3	95.6	94.2	82.3	100.0	89.7	106.0	106.7	96.6	96.0	Aug.	
144.1	103.3	97.6	93.0	93.2	93.4	97.6	103.1	86.4	79.2	84.7	Sep.	
148.2	110.9	101.2	91.9	95.5	86.8	89.6	95.3	86.2	73.8	83.4	Oct.	
113.1	100.4	92.3	86.7	78.9	88.6	87.1	90.3	83.6	65.8	80.5	Nov.	
82.3	88.0	88.8	82.5	80.5	88.0	77.2	82.9	83.7	67.2	79.3	Dec.	
54.4	76.7	79.7	74.4	76.2	84.4	62.9	73.3	83.5	63.2	76.4	Jan.	2009
50.0	68.8	76.3	68.5	64.1	74.2	55.6	58.4	77.1	55.4	70.7	Feb.	
62.7	65.2	79.9	71.2	67.4	72.2	54.7	62.8	91.8	62.3	76.1	Mar.	

Seasonal Adjustment Index

101.0	98.4	99.9	98.4	101.4	96.8	96.0	97.0	93.4	102.4	96.7	Q1	2004
103.3	97.3	99.7	98.9	101.3	99.5	97.4	96.4	94.1	104.0	98.7	Q2	
101.8	97.5	100.4	98.9	101.7	98.7	98.3	96.3	96.0	100.9	97.8	Q3	
97.9	99.0	100.4	99.2	102.8	101.0	95.8	99.6	99.0	101.7	97.5	Q4	
93.6	100.4	102.0	101.1	102.7	101.6	100.1	103.7	100.6	102.9	99.9	Q1	2005
96.8	101.1	99.7	100.0	102.2	100.2	100.7	100.0	99.9	100.3	100.6	Q2	
102.0	100.6	99.1	100.0	100.8	99.7	99.0	100.1	100.4	99.5	99.9	Q3	
108.4	98.9	100.0	99.9	96.0	98.7	100.8	96.1	99.7	98.2	100.0	Q4	
112.0	98.9	99.5	98.4	98.9	97.5	98.0	100.0	99.0	97.1	95.9	Q1	2006
108.9	100.2	100.4	98.3	96.6	98.1	97.7	97.7	97.7	95.4	96.0	Q2	
111.1	101.3	103.3	101.0	98.3	97.0	98.6	99.0	100.0	101.7	100.7	Q3	
109.5	103.2	102.9	100.2	97.0	97.5	99.0	97.3	102.5	96.5	99.6	Q4	
120.7	103.4	103.2	101.8	96.4	98.1	98.4	101.0	103.2	101.7	102.5	Q1	2007
129.1	105.6	103.1	101.8	97.8	96.2	97.5	102.4	103.7	100.8	104.9	Q2	
131.5	103.0	103.2	101.3	95.1	97.4	99.9	102.0	104.1	99.9	99.3	Q3	
132.1	102.4	103.1	101.3	95.9	98.5	101.7	102.7	104.1	98.4	100.1	Q4	
133.0	104.2	101.5	98.5	93.0	97.4	103.4	106.1	100.2	94.6	94.8	Q1	2008
131.1	103.5	99.7	97.9	95.8	98.4	101.5	104.1	95.4	92.9	94.7	Q2	
133.4	102.4	98.2	94.6	92.5	96.8	98.3	101.9	96.3	85.0	90.4	Q3	
109.4	96.5	90.9	84.1	84.5	85.7	83.8	93.5	83.0	69.5	78.5	Q4	
59.1	72.3	79.5	72.0	67.8	75.4	57.2	63.8	80.7	59.3	73.6	Q1	2009
129.2	104.4	102.7	99.6	93.1	98.1	104.5	104.8	103.1	97.2	95.8	Jan.	2008
132.6	104.5	102.5	99.1	92.7	97.4	103.9	107.0	100.4	93.3	95.6	Feb.	
137.2	103.7	99.2	96.9	93.2	96.7	101.8	106.5	97.0	93.2	92.9	Mar.	
137.0	103.7	100.7	98.3	96.9	98.5	102.1	103.4	91.8	95.3	96.3	Apr.	
127.1	104.4	99.8	98.3	94.9	98.1	102.1	104.0	96.8	95.5	95.4	May	
129.2	102.4	98.7	97.0	95.5	98.6	100.2	105.0	97.5	87.8	92.3	Jun.	
133.6	102.5	98.9	96.3	90.7	97.9	100.8	103.7	99.3	85.0	91.5	Jul.	
131.6	102.5	98.4	94.4	91.5	99.5	97.0	100.6	100.1	87.3	92.5	Aug.	
134.9	102.1	97.2	93.2	95.3	93.1	97.1	101.3	89.4	82.8	87.2	Sep.	
134.1	104.0	96.6	88.4	92.0	86.8	88.5	101.1	87.5	75.4	81.4	Oct.	
111.7	98.3	91.3	85.2	85.1	86.0	87.1	95.2	82.7	69.0	78.7	Nov.	
82.5	87.3	84.9	78.6	76.5	84.4	75.9	84.3	78.9	64.0	75.5	Dec.	
58.8	81.6	80.9	73.6	74.0	78.6	63.8	71.4	75.7	57.6	71.4	Jan.	2009
53.7	72.0	78.8	71.3	64.3	76.3	56.4	59.9	79.2	57.5	73.3	Feb.	
64.8	63.3	78.7	71.0	65.1	71.4	51.4	60.1	87.3	62.8	76.1	Mar.	

5. 業種別及び特殊分類別指数 5. Indices by Industry and by Use of Goods
 (2) 生産指数(生産額ウェイト) (2) Indices of Industrial Production (Production Weights)

分類コード 時系列	プラスチック	合成ゴム	写真感光材料	石けん・合成洗剤・界面活性剤	化粧品	塗料・印刷インキ	(特掲:石油化学製品)	石油・石炭製品工業	石油製品	石炭製品	プラスチック製品工業
	Plastic (materials)	Synthetic rubbers	Sensitive materials for photography	Soap, synthetic detergent and surface-active agents	Cosmetics	Paints and printing ink	(Petroleum chemical products)	Petroleum and coal products	Petroleum products	Coal products	Plastic products
ウェイト	90	91	92	93	94	95	97	98	99	100	101
	179.8	33.5	18.3	38.4	89.3	56.7	361.4	510.9	475.4	35.5	314.0

原指数

16年	99.6	99.3	100.1	99.3	99.0	100.7	98.3	98.2	98.0	100.6	100.5
17	100.0	100.0	100.0	100.0	100.0	100.0	100.0	100.0	100.0	100.0	100.0
18	99.6	98.8	101.8	99.8	102.6	100.0	98.4	98.1	97.8	101.2	101.2
19	100.2	101.7	104.1	104.1	104.3	99.2	101.6	97.6	97.3	101.6	101.4
20	91.7	101.5	90.3	102.7	101.6	94.9	91.4	96.1	95.7	101.2	97.5
16年度	99.8	99.9	98.5	99.1	99.3	100.6	99.0	97.8	97.6	100.3	100.3
17	99.4	98.8	99.3	99.9	100.6	99.4	98.9	100.3	100.4	99.8	100.2
18	100.2	100.4	103.6	100.4	102.6	100.0	99.7	97.0	96.7	101.7	101.1
19	99.4	100.9	103.6	104.5	103.3	98.9	100.1	98.1	97.8	102.0	101.7
20	81.3	92.6	82.7	100.9	100.8	88.6	84.5	94.2	94.1	95.9	90.5
20年 1月	102.2	112.2	81.8	78.7	99.1	86.5	105.4	103.7	103.7	103.4	93.0
2	99.3	104.8	104.8	96.1	104.8	95.1	97.5	97.4	97.3	98.9	100.6
3	96.1	86.0	106.1	98.7	92.4	99.7	94.9	103.8	103.7	104.0	103.9
4	93.3	100.8	102.2	105.2	107.8	99.7	90.3	99.7	99.6	101.2	101.0
5	93.8	104.7	92.3	94.8	96.5	92.6	94.6	93.2	92.3	106.1	96.9
6	89.6	102.8	91.8	108.4	101.6	100.2	86.0	85.5	84.1	103.5	103.0
7	91.6	109.8	91.0	113.5	114.0	104.0	93.8	96.2	95.6	104.8	105.0
8	91.0	103.7	67.5	95.8	90.3	86.9	97.9	99.9	99.8	100.8	91.1
9	91.7	105.3	89.8	111.6	102.8	102.3	87.0	86.7	85.8	98.4	101.5
10	89.2	92.3	89.2	115.8	112.1	102.4	84.4	91.7	90.9	102.8	100.4
11	84.7	102.0	81.0	113.4	101.5	87.8	83.5	93.0	92.7	97.1	92.4
12	77.8	93.5	85.8	100.7	95.7	81.4	81.3	101.9	102.5	93.8	81.1
21年 1月	65.7	85.2	60.1	71.1	96.4	66.9	76.2	95.2	95.6	89.8	70.5
2	54.2	64.8	68.8	87.0	97.3	65.1	67.0	91.0	92.3	74.2	69.0
3	52.8	46.1	73.4	93.2	93.1	73.9	72.2	96.4	97.7	78.8	73.8

季節調整済指数

16年 1期	99.6	97.6	103.3	99.1	98.2	101.0	97.0	98.3	98.2	100.3	100.5
2	99.7	98.3	98.7	99.9	97.3	100.7	98.3	97.3	97.1	100.5	100.0
3	99.1	101.4	98.6	99.9	100.3	101.2	98.4	98.3	98.1	100.8	101.4
4	99.7	98.8	98.9	97.5	99.3	99.7	98.7	97.8	97.7	99.3	100.2
17年 1期	101.3	101.4	99.3	100.9	101.2	101.8	100.8	98.5	98.3	101.0	100.0
2	101.1	99.0	100.4	97.0	96.9	101.5	100.2	99.3	99.4	100.3	100.0
3	99.2	98.9	99.3	100.6	102.6	99.0	100.0	101.1	101.2	99.2	100.1
4	99.5	100.5	102.2	103.3	101.4	99.4	99.4	101.8	101.8	100.1	100.5
18年 1期	98.7	96.2	96.8	99.5	102.4	98.7	96.7	99.8	99.7	100.1	100.7
2	98.0	98.3	101.8	99.1	103.8	99.5	95.8	99.1	99.1	100.5	101.0
3	101.2	99.8	107.8	101.8	101.2	99.7	101.1	97.6	97.3	101.9	101.0
4	100.1	100.8	100.0	98.8	102.9	101.0	99.8	95.5	94.9	102.6	101.5
19年 1期	101.6	102.5	104.9	102.6	103.2	99.9	102.1	96.2	95.7	102.1	100.9
2	100.9	100.6	103.9	104.0	103.0	99.3	103.1	97.6	97.3	102.2	101.1
3	99.4	101.2	103.6	104.5	105.7	99.2	100.8	98.3	98.1	101.5	101.1
4	99.1	103.1	104.1	106.0	105.8	98.8	100.7	98.8	98.6	101.1	102.5
20年 1期	98.1	98.7	100.9	104.4	100.2	99.6	96.6	97.5	97.2	102.3	102.6
2	95.4	109.1	92.5	103.7	102.5	98.5	95.6	99.4	99.1	103.5	101.1
3	91.1	104.4	86.3	104.9	101.4	96.0	92.1	93.5	92.9	100.3	98.1
4	81.8	93.8	81.8	98.2	101.6	85.6	80.7	93.3	93.1	97.5	88.1
21年 1期	57.6	64.1	71.0	97.7	97.8	73.9	70.8	91.6	92.2	82.7	74.3
20年 1月	98.2	102.0	104.0	108.8	102.0	99.6	97.9	97.6	97.3	101.6	101.9
2	99.0	101.0	99.4	104.8	100.5	100.4	97.7	97.0	96.6	102.5	103.6
3	97.2	93.0	99.2	99.5	98.0	98.7	94.2	98.0	97.6	102.9	102.4
4	96.8	103.9	99.3	104.4	101.3	98.6	95.8	102.1	102.0	103.5	101.3
5	95.4	103.9	92.7	102.2	103.8	98.7	96.7	100.7	100.6	103.4	101.6
6	94.0	119.5	85.5	104.6	102.5	98.3	94.4	95.5	94.8	103.5	100.4
7	91.7	106.6	96.2	103.5	102.4	97.8	94.1	95.5	95.0	102.4	99.7
8	91.1	98.8	77.6	106.8	98.9	94.7	92.8	94.7	94.3	98.8	98.0
9	90.6	107.7	85.0	104.3	102.9	95.4	89.5	90.2	89.5	99.6	96.7
10	86.1	97.0	83.1	102.2	103.2	90.6	84.2	93.3	92.9	100.2	93.2
11	84.0	94.9	80.1	100.5	103.3	86.7	81.4	93.9	93.6	98.8	89.2
12	75.3	89.5	82.2	91.8	98.2	79.6	76.5	92.8	92.7	93.4	81.8
21年 1月	63.5	76.6	76.8	99.0	101.4	79.1	70.5	89.8	89.9	88.4	77.8
2	56.2	65.4	67.8	100.8	95.5	71.4	70.0	94.1	95.0	81.7	72.9
3	53.1	50.4	68.3	93.3	96.6	71.3	72.0	90.8	91.7	77.9	72.1

5. 業種別及び特殊分類別指数 5. Indices by Industry and by Use of Goods
 (2) 生産指数(生産額ウェイト) (2) Indices of Industrial Production (Production Weights)

パルプ・紙・ 紙加工品 工業 Pulp, paper and paper products	パルプ Pulp	紙 Paper	板紙 Paperboard	紙加工品 Converted and processed paper	繊維工業 Textiles	化学繊維 Chemical fiber	紡績 Spun yarn	織物 Woven fabrics	染色整理 Dyeing and finishing processes	衣類 Clothes	Industries Code
											Time series
102	103	104	105	106	107	108	109	110	111	112	Weight
255.6	37.4	132.2	41.2	44.8	147.3	19.3	4.9	27.3	11.5	57.0	

Original Index

99.3	99.0	98.9	100.4	99.7	107.7	102.9	117.3	107.3	107.6	112.1	C.Y.	2004
100.0	100.0	100.0	100.0	100.0	100.0	100.0	100.0	100.0	100.0	100.0		2005
100.6	100.4	100.8	99.7	101.0	96.1	97.4	92.3	94.4	98.5	93.7		2006
101.0	100.5	101.4	99.5	101.7	91.1	94.9	85.1	90.5	95.9	86.4		2007
99.5	99.1	100.2	98.2	98.8	83.1	84.6	76.9	81.8	87.4	78.3		2008
99.4	99.3	99.2	100.0	99.5	105.8	102.4	114.4	106.1	105.2	108.8	F.Y.	2004
100.4	100.1	100.5	100.3	100.4	98.5	99.0	96.3	98.0	98.8	97.7		2005
100.5	100.7	100.8	99.2	100.8	94.9	97.1	91.5	93.5	98.3	91.6		2006
101.6	101.2	102.4	99.7	101.4	89.8	93.6	82.8	89.5	94.5	85.1		2007
94.0	90.8	94.1	94.1	96.2	78.5	76.0	71.7	76.3	82.2	75.6		2008
98.8	106.7	104.0	92.5	82.6	82.8	92.1	71.3	82.9	87.2	75.9	Jan.	2008
98.6	103.4	100.7	92.5	93.9	87.3	86.6	77.8	87.2	90.2	84.2	Feb.	
106.0	107.8	109.8	100.7	98.2	90.1	91.7	82.9	88.4	94.7	86.7	Mar.	
102.0	96.6	102.0	102.6	105.9	88.5	90.0	82.8	87.5	91.9	85.6	Apr.	
101.6	102.5	103.8	98.7	97.2	84.4	90.5	78.4	82.7	88.1	79.8	May	
100.3	99.1	101.0	99.7	99.6	83.5	86.5	82.6	84.6	91.3	77.0	Jun.	
103.5	103.7	103.0	102.5	105.4	82.8	88.2	81.3	81.9	89.5	75.7	Jul.	
98.7	101.7	101.1	96.0	92.0	77.6	84.6	69.3	75.6	78.2	72.4	Aug.	
101.7	102.4	100.5	103.5	103.1	82.1	79.7	78.9	80.0	82.5	78.5	Sep.	
101.0	97.9	98.1	103.5	109.5	83.3	79.1	77.7	80.0	86.7	78.5	Oct.	
93.7	88.6	92.6	95.7	99.3	78.9	76.2	72.1	77.3	85.3	73.3	Nov.	
88.1	79.2	86.3	90.8	98.4	75.7	69.8	68.0	74.0	83.6	71.6	Dec.	
79.4	76.5	81.8	79.5	74.7	68.7	61.4	59.5	66.8	72.4	68.0	Jan.	2009
74.9	66.0	75.4	75.1	80.6	68.0	54.2	56.2	64.5	67.6	72.3	Feb.	
83.3	75.7	84.1	81.4	89.0	68.1	51.5	53.4	60.6	69.5	74.9	Mar.	

Seasonal Adjustment Index

98.3	98.0	96.9	101.0	99.9	110.5	102.8	120.8	109.1	111.6	117.1	Q1	2004
98.6	98.4	97.5	100.1	99.8	108.9	103.6	117.8	107.0	108.0	114.9	Q2	
100.2	100.1	100.4	100.4	100.2	106.6	102.4	117.3	107.0	106.8	109.1	Q3	
99.3	98.9	99.6	99.8	98.7	104.7	101.7	114.0	106.4	103.9	106.8	Q4	
99.7	99.8	99.6	100.1	99.9	103.4	101.7	108.1	104.2	102.8	104.7	Q1	2005
100.3	100.2	100.4	100.1	100.4	100.6	101.1	100.7	101.2	100.6	100.5	Q2	
100.0	100.1	100.2	100.0	99.9	99.2	99.1	97.0	98.9	98.8	99.4	Q3	
100.6	100.4	100.6	100.3	100.8	97.4	98.2	94.8	96.4	98.4	95.9	Q4	
100.8	99.8	101.3	100.9	100.8	97.0	97.6	92.4	95.7	97.9	95.4	Q1	2006
100.9	100.3	101.2	100.2	100.9	96.4	96.5	94.5	95.5	99.0	94.3	Q2	
100.7	101.0	101.0	99.4	100.7	96.0	99.1	92.6	94.0	98.9	93.2	Q3	
100.3	100.6	100.4	98.6	101.4	94.7	97.2	89.8	92.2	98.0	91.2	Q4	
100.5	101.0	100.9	98.7	100.6	92.5	96.3	89.0	92.1	97.4	87.5	Q1	2007
100.2	100.0	100.1	99.3	101.2	91.7	96.1	86.5	90.8	96.7	86.7	Q2	
101.2	100.1	101.6	99.8	102.2	90.6	94.7	83.9	89.7	95.6	86.1	Q3	
102.4	101.0	103.2	100.5	102.9	89.5	92.7	80.9	89.6	93.9	85.4	Q4	
103.0	103.9	104.7	99.7	100.1	87.4	91.1	79.8	87.7	91.7	82.2	Q1	2008
102.2	102.5	103.4	99.5	99.8	84.9	88.3	78.5	84.2	89.9	79.0	Q2	
100.7	101.3	101.0	100.5	99.2	81.5	82.9	76.0	79.7	85.2	76.5	Q3	
91.6	87.9	91.2	93.0	95.6	78.5	75.3	73.5	76.0	83.0	75.3	Q4	
81.5	72.0	81.1	83.0	89.8	69.2	56.7	58.6	65.4	70.8	72.0	Q1	2009
103.4	105.1	105.3	100.4	99.8	87.8	91.9	79.1	87.6	90.6	83.1	Jan.	2008
103.0	104.6	104.2	99.7	101.4	87.6	90.7	80.4	88.5	92.1	82.1	Feb.	
102.6	101.9	104.5	99.0	99.2	86.7	90.7	79.9	87.1	92.3	81.4	Mar.	
102.5	102.6	103.7	100.1	100.0	85.5	89.6	79.7	86.0	91.3	78.8	Apr.	
102.4	103.1	103.2	99.7	100.7	85.3	88.2	78.5	83.9	89.6	79.9	May	
101.6	101.8	103.2	98.6	98.8	83.9	87.0	77.2	82.6	88.9	78.2	Jun.	
101.6	102.6	102.8	99.6	99.9	82.1	84.7	76.0	79.7	87.3	76.7	Jul.	
100.1	100.1	100.9	100.5	98.5	81.4	83.7	76.6	79.8	83.9	76.2	Aug.	
100.4	101.1	99.3	101.3	99.2	81.0	80.3	75.4	79.7	84.4	76.7	Sep.	
95.1	93.0	94.9	96.1	98.3	80.6	79.1	76.0	77.4	85.2	76.1	Oct.	
92.5	89.4	93.0	92.0	95.3	78.8	77.1	73.8	76.3	83.0	75.4	Nov.	
87.3	81.3	85.8	90.9	93.2	76.0	69.8	70.6	74.2	80.8	74.4	Dec.	
83.5	75.3	83.0	86.6	92.0	73.3	61.4	66.5	71.0	75.6	75.0	Jan.	2009
80.8	69.0	80.6	82.8	89.1	69.2	57.9	58.3	65.8	69.6	71.3	Feb.	
80.2	71.6	79.8	79.7	88.2	65.1	50.8	51.1	59.4	67.3	69.8	Mar.	

5. 業種別及び特殊分類別指数 5. Indices by Industry and by Use of Goods
 (2) 生産指数(生産額ウェイト) (2) Indices of Industrial Production (Production Weights)

分類コード 時系列	その他の繊維製品	食料品・たばこ工業	肉製品	乳製品	水産製品	野菜・果実製品	油脂・調味料	その他の食料品	清涼飲料	酒類	その他工業
	Other textile products	Foods and tobacco	Meat products	Dairy products	Processed marine products	Processed vegetables and fruits products	Oils and fats, seasoning	Other foods	Beverages	Alcohol	Other manufacturing
ウェイト	27.3	114	115	116	117	118	119	120	121	122	124

原指数

16年	100.7	102.6	100.5	100.1	99.2	105.7	101.4	100.0	97.2	105.9	98.9
17	100.0	100.0	100.0	100.0	100.0	100.0	100.0	100.0	100.0	100.0	100.0
18	101.5	97.9	98.1	99.4	95.5	100.9	99.7	101.1	98.7	97.1	104.4
19	97.8	99.3	96.1	98.0	96.0	98.4	100.0	101.4	99.9	104.7	106.7
20	92.6	99.5	97.2	94.1	91.3	97.5	99.1	100.3	99.9	110.7	102.5
16年度	100.3	102.4	101.5	99.8	99.6	103.1	100.8	99.8	97.8	105.1	99.3
17	100.4	99.5	99.1	100.1	98.4	101.5	100.3	100.2	101.1	99.2	100.3
18	100.9	97.7	97.5	99.0	96.8	99.4	99.4	100.8	97.9	98.0	106.0
19	96.6	99.3	96.2	97.7	94.6	98.8	100.1	101.7	100.2	105.6	106.2
20	88.0	99.5	98.4	93.2	90.8	96.5	97.6	99.0	99.5	113.0	94.7
20年 1月	90.8	80.6	75.0	97.7	80.2	91.6	88.1	91.6	76.5	68.2	96.2
2	95.0	88.1	84.0	92.1	82.4	92.6	89.4	95.7	81.9	92.2	106.6
3	97.2	97.3	91.3	99.4	92.5	101.0	96.9	104.0	103.9	97.0	111.0
4	93.9	103.4	100.8	98.4	91.1	104.0	112.0	106.7	108.3	107.3	102.3
5	90.9	100.8	98.6	101.1	87.5	98.9	101.9	94.8	111.1	108.9	96.8
6	90.6	104.4	97.4	96.4	89.6	101.3	106.3	91.9	107.0	121.3	100.4
7	92.2	110.7	104.9	96.1	93.8	95.7	115.3	97.2	116.6	132.2	103.6
8	86.7	98.1	98.9	91.3	89.0	101.5	87.7	93.8	112.2	115.0	91.7
9	93.8	100.1	98.3	87.6	92.7	97.8	94.2	103.7	100.8	113.3	113.4
10	99.3	101.4	99.1	91.5	97.6	99.3	99.6	110.7	96.7	114.1	119.0
11	92.9	98.2	101.5	85.5	95.6	86.4	97.9	104.8	93.5	111.1	99.5
12	88.2	110.9	116.6	92.6	103.7	99.3	99.4	108.2	90.8	147.9	89.2
21年 1月	77.3	78.4	80.6	94.2	79.7	88.3	81.9	89.2	70.7	68.6	72.9
2	74.4	86.6	85.8	86.0	79.8	89.0	82.0	91.0	82.4	96.9	72.1
3	75.2	101.2	98.0	97.4	89.2	96.5	93.1	95.8	104.4	119.7	75.6

季節調整済指数

16年 1期	101.5	101.8	99.1	99.9	101.2	112.1	100.2	100.5	96.2	102.6	99.0
2	100.5	101.8	101.3	100.2	99.0	104.3	101.2	100.8	96.4	103.8	99.2
3	101.4	104.1	101.3	100.7	99.1	103.1	101.5	98.1	100.4	109.2	98.6
4	99.5	102.1	99.8	98.7	99.2	106.3	101.0	99.9	96.1	104.7	98.7
17年 1期	100.4	101.6	103.5	99.6	101.6	99.3	99.9	101.1	96.3	100.4	100.6
2	100.4	100.0	98.2	99.7	103.4	101.6	99.8	99.7	100.5	102.7	99.7
3	99.3	100.2	99.3	100.1	99.1	98.0	100.8	100.0	101.0	99.7	99.8
4	100.6	99.1	99.9	101.1	97.9	101.7	99.9	100.0	100.4	97.8	100.4
18年 1期	101.9	98.6	99.2	99.9	93.3	105.4	100.8	101.5	100.8	96.4	101.3
2	101.3	98.5	99.0	99.9	96.0	103.2	99.4	100.7	96.8	94.9	103.1
3	100.6	96.4	97.6	98.9	96.5	98.3	100.3	101.4	97.0	96.7	104.5
4	101.8	98.4	97.0	99.0	95.2	96.1	99.0	100.5	101.0	101.2	108.4
19年 1期	99.8	98.1	96.4	98.4	99.3	99.0	99.6	100.5	96.9	101.4	107.8
2	99.4	98.4	95.6	98.0	95.7	99.9	99.8	101.2	97.8	102.3	106.5
3	97.1	100.7	95.9	98.1	95.2	99.2	100.4	101.6	100.9	107.4	107.2
4	95.0	99.8	96.7	97.6	94.2	95.3	100.7	102.5	103.3	107.4	105.2
20年 1期	94.8	98.6	96.1	96.4	93.6	99.0	99.3	100.8	100.6	106.8	106.1
2	95.1	99.6	95.9	94.3	92.0	97.6	100.3	100.0	100.8	109.2	104.2
3	91.8	100.8	97.5	92.9	92.3	98.5	98.4	100.1	100.3	114.4	103.2
4	88.6	98.7	98.7	92.0	88.8	95.3	97.4	99.6	99.3	111.2	96.3
21年 1期	76.8	99.4	102.7	93.5	90.9	95.4	94.4	96.8	96.7	118.9	74.9
20年 1月	94.6	99.6	96.5	97.0	92.4	99.5	99.1	100.8	101.4	110.5	107.1
2	95.4	99.8	96.9	96.6	94.4	99.2	100.1	101.0	103.0	109.7	107.0
3	94.5	96.5	94.9	95.7	94.0	98.3	98.7	100.6	97.5	100.1	104.2
4	94.9	97.4	95.5	94.2	92.2	97.1	100.5	100.6	98.4	102.3	103.7
5	96.2	102.9	99.2	95.2	92.7	97.1	100.2	101.6	103.0	118.9	105.1
6	94.3	98.5	93.1	93.5	91.2	98.7	100.2	97.8	101.1	106.5	103.8
7	92.8	102.4	95.4	93.5	93.5	98.1	101.6	101.2	100.8	116.6	103.1
8	91.1	100.6	98.3	92.8	92.8	98.0	97.5	99.8	101.2	114.5	102.1
9	91.6	99.3	98.8	92.5	90.6	99.3	96.0	99.2	98.8	112.1	104.4
10	91.4	98.4	99.8	92.2	89.4	96.2	98.4	101.9	96.9	112.7	101.6
11	89.0	98.7	98.7	91.7	90.2	92.9	96.5	98.9	100.9	112.9	97.5
12	85.3	98.9	97.5	92.2	86.9	96.9	97.3	97.9	100.2	108.1	89.9
21年 1月	80.9	98.2	104.8	94.1	92.7	96.2	92.4	98.7	94.3	114.7	81.9
2	76.9	100.9	102.4	93.2	90.2	96.3	96.1	99.5	98.5	122.2	72.6
3	72.7	99.1	100.8	93.2	89.7	93.7	94.6	92.2	97.3	119.8	70.3

5. 業種別及び特殊分類別指数 5. Indices by Industry and by Use of Goods
 (2) 生産指数(生産額ウェイト) (2) Indices of Industrial Production (Production Weights)

ゴム製品 工業	皮革製品 工業	家具工業	金属製家具	木製家具	印刷業	木材・ 木製品工業	その他 製品工業	楽器	文具	玩具	Industries Code
Rubber products	Leather products	Furniture	Metal furniture	Wooden furniture	Printing	Wood and wood products	Other products	Musical instruments	Stationery	Toys	
125	126	127	128	129	130	131	132	133	134	135	Weight

Original Index

96.3	107.1	102.7	101.6	107.3	98.9	102.4	92.6	98.2	106.4	88.5	C.Y.	2004
100.0	100.0	100.0	100.0	100.0	100.0	100.0	100.0	100.0	100.0	100.0		2005
103.3	92.7	99.1	99.9	95.8	105.4	98.7	127.6	107.7	98.4	137.5		2006
105.9	90.5	96.3	97.9	89.5	107.8	93.4	151.0	107.2	105.2	168.3		2007
103.9	79.7	83.4	84.2	80.4	107.6	82.8	159.2	106.7	103.7	180.2		2008
97.0	105.6	102.8	102.3	104.9	98.7	101.9	95.3	100.3	104.4	92.4	F.Y.	2004
101.1	97.1	99.2	99.4	98.6	100.3	99.5	102.2	100.9	100.4	102.8		2005
103.7	92.6	99.5	100.8	94.3	107.2	98.7	137.4	109.2	98.5	150.8		2006
106.9	88.9	93.1	94.4	87.8	107.7	90.1	153.8	105.2	107.5	172.0		2007
92.4	74.2	78.9	79.6	76.1	106.3	79.2	138.7	102.7	98.0	153.6		2008
99.6	81.7	83.4	84.8	77.3	97.9	78.9	135.6	90.5	104.4	149.7	Jan.	2008
111.0	88.1	98.2	101.3	85.3	108.2	83.0	145.4	92.6	116.6	160.0	Feb.	
114.9	88.6	108.6	112.2	93.8	116.0	83.8	140.2	105.7	113.2	151.7	Mar.	
108.2	89.5	85.2	85.2	85.3	109.7	84.7	130.9	115.6	115.1	136.9	Apr.	
99.9	78.6	76.8	76.9	76.2	104.6	82.4	136.1	116.6	110.9	145.0	May	
110.6	79.8	79.2	80.1	75.5	111.4	83.7	117.6	124.3	102.0	120.2	Jun.	
113.6	81.6	82.5	83.3	79.4	107.8	87.4	133.2	127.5	98.1	142.3	Jul.	
89.3	73.9	69.2	68.4	72.9	102.4	80.2	143.8	99.4	88.5	163.4	Aug.	
110.2	77.5	83.3	83.7	81.7	108.9	84.4	239.8	116.6	103.5	290.3	Sep.	
109.6	76.5	81.7	81.1	84.5	109.8	88.0	292.3	101.1	105.3	364.8	Oct.	
99.1	71.0	77.8	77.9	77.7	108.0	81.0	161.3	91.7	98.7	186.5	Nov.	
80.9	70.0	75.0	75.1	74.8	106.2	76.5	134.7	98.7	88.0	151.1	Dec.	
67.5	64.3	68.7	69.1	66.9	97.8	69.1	60.3	89.8	83.0	50.6	Jan.	2009
59.5	64.0	77.6	80.3	66.3	101.5	65.9	59.4	69.3	92.1	50.2	Feb.	
60.8	63.5	89.6	93.7	72.3	107.6	66.7	54.8	82.1	91.3	42.2	Mar.	

Seasonal Adjustment Index

95.1	109.2	102.6	100.2	112.2	99.5	102.7	91.4	92.6	109.2	86.7	Q1	2004
95.7	106.4	100.8	99.0	108.5	98.7	102.9	101.4	101.0	109.2	96.8	Q2	
96.4	106.9	103.7	103.1	107.0	97.8	103.0	89.9	97.6	103.9	86.2	Q3	
97.7	105.0	103.5	103.8	102.1	98.6	101.0	91.0	99.7	104.7	87.5	Q4	
98.5	104.5	102.9	102.9	102.9	100.3	101.2	97.7	103.1	99.5	96.6	Q1	2005
99.6	101.1	99.5	99.1	101.5	100.8	101.2	93.9	98.6	98.5	89.6	Q2	
100.9	98.9	99.5	99.7	99.4	99.4	100.2	98.2	100.5	100.9	98.3	Q3	
101.6	96.2	99.1	99.4	97.5	100.3	98.2	105.0	99.9	101.6	106.4	Q4	
102.4	92.7	98.5	98.9	96.7	101.1	98.6	107.6	105.2	100.8	109.9	Q1	2006
103.1	92.8	99.9	100.5	97.4	104.9	97.3	118.8	105.5	99.0	124.1	Q2	
103.5	92.6	98.0	98.8	95.0	107.3	98.5	127.2	108.8	96.3	139.5	Q3	
104.0	92.8	100.0	101.4	93.5	108.3	100.2	148.7	112.6	96.9	162.2	Q4	
104.5	92.4	100.3	102.3	91.7	108.7	98.8	153.6	111.6	101.8	174.9	Q1	2007
105.1	91.6	97.3	99.0	90.8	107.4	96.2	151.5	111.7	103.4	171.1	Q2	
106.2	89.0	95.3	96.6	89.9	108.2	90.8	158.0	106.2	108.3	179.9	Q3	
107.8	89.2	92.1	93.4	86.0	107.4	88.4	138.2	100.0	107.1	148.1	Q4	
109.0	85.8	89.3	90.1	84.9	107.4	85.2	173.0	103.9	109.8	207.0	Q1	2008
108.6	82.2	85.9	86.9	81.5	109.3	83.2	160.5	110.8	105.7	181.0	Q2	
104.6	78.2	81.3	81.5	80.0	107.6	83.3	162.4	108.6	101.3	182.1	Q3	
92.8	72.1	76.6	77.3	75.2	105.8	79.3	147.8	101.3	96.9	164.2	Q4	
63.8	64.5	73.1	74.0	68.9	103.4	70.7	67.5	88.2	88.8	58.6	Q1	2009
108.2	88.0	90.5	91.1	85.6	108.7	85.7	174.2	101.7	111.5	211.4	Jan.	2008
109.7	85.5	89.8	90.6	85.2	107.0	85.5	185.1	102.0	111.2	230.0	Feb.	
109.0	83.8	87.6	88.5	84.0	106.4	84.4	159.7	107.9	106.8	179.7	Mar.	
108.6	83.6	86.1	86.8	82.5	108.3	84.1	150.3	108.2	106.4	166.7	Apr.	
109.1	81.9	86.6	87.8	81.5	111.2	84.1	167.8	111.5	109.0	193.7	May	
108.1	81.1	85.0	86.0	80.5	108.3	81.5	163.5	112.8	101.7	182.7	Jun.	
107.0	79.2	83.2	83.6	81.3	107.4	83.5	156.4	111.9	99.9	174.8	Jul.	
103.4	78.6	79.2	78.8	79.8	108.3	84.5	159.3	107.2	103.1	177.3	Aug.	
103.5	76.9	81.5	82.2	78.8	107.0	82.0	171.6	106.6	101.0	194.2	Sep.	
99.9	74.5	79.4	79.7	77.5	106.6	81.8	170.0	98.2	97.6	191.7	Oct.	
95.4	73.1	77.9	78.5	75.4	105.8	79.3	127.4	103.1	100.7	144.3	Nov.	
83.0	68.8	72.5	73.8	72.7	105.1	76.7	146.1	102.5	92.5	156.5	Dec.	
74.0	69.9	75.9	75.7	74.9	108.8	75.8	78.7	103.3	90.7	72.1	Jan.	2009
60.3	64.2	72.4	73.8	67.7	103.0	69.9	62.4	79.5	91.6	54.1	Feb.	
57.1	59.5	71.0	72.4	64.0	98.5	66.5	61.4	81.9	84.2	49.5	Mar.	

5. 業種別及び特殊分類別指数 5. Indices by Industry and by Use of Goods
 (2) 生産指数(生産額ウェイト) (2) Indices of Industrial Production (Production Weights)

分類コード	鉱業 Mining	(参考)産業総合 (鉱工業、電力・ガス事業)	(参考)化学工業 (含. 化学繊維)	(参考)繊維工業 (除. 化学繊維)	(参考)電力・ ガス事業	(参考)はん用 機械工業 (新産業分類)	(参考)生産用 機械工業 (新産業分類)	(参考)業務用 機械工業 (新産業分類)	(参考)窯業・ 土石製品工業 (新産業分類)	(参考)繊維 工業(新産業 分類)	(参考)その他 工業(新産業 分類)
		Industries (Mining, Manu- facturing, Electric ity and Gas)	Chemicals (incl. Chemical fiber)	Textiles (excl. Chemical fiber)	Electricity and Gas	General- purpose machinery (2008 version)	Production machinery (2008 version)	Business oriented machinery (2008 version)	Ceramics, clay and stone products (2008 version)	Textiles (2008 version)	Other manufacturing (2008 version)
時系列	136	400	401	402	403	404	405	406	407	408	409
ウェイト	9.6	10574.3	966.3	128.0	574.3	489.5	552.2	104.4	194.5	149.9	354.7

原指数

16年	96.1	98.5	100.2	108.4	97.1	95.4	93.4	96.3	100.2	107.5	99.0
17	100.0	100.0	100.0	100.0	100.0	100.0	100.0	100.0	100.0	100.0	100.0
18	103.5	104.0	101.5	95.9	102.1	105.1	109.5	97.7	101.2	96.2	104.0
19	109.5	106.9	102.9	90.5	104.0	108.8	112.0	103.5	101.7	91.7	105.9
20	106.8	103.8	97.4	82.9	104.9	104.8	97.3	102.5	96.7	84.1	101.4
16年度	97.0	99.0	100.5	106.3	98.1	96.8	95.7	97.3	99.7	105.7	99.3
17	101.0	100.6	99.4	98.4	100.8	100.7	101.8	98.7	100.4	98.5	100.3
18	105.1	104.7	102.4	94.6	101.9	106.4	110.5	99.3	101.4	95.1	105.4
19	108.7	107.8	102.4	89.2	105.5	108.9	111.8	104.2	100.7	90.6	105.3
20	105.0	94.4	91.6	78.8	101.9	94.0	83.7	94.0	90.1	79.2	93.6
20年 1月	111.7	103.5	102.0	81.4	116.4	99.4	99.9	95.0	91.6	83.5	95.5
2	113.8	109.2	102.1	87.4	114.2	114.9	110.5	112.4	97.2	88.2	105.4
3	112.9	115.8	99.6	89.9	107.4	123.6	127.6	124.4	100.5	91.5	109.8
4	107.0	103.8	98.2	88.2	96.3	104.8	97.3	102.1	97.4	89.6	101.3
5	97.4	102.3	94.2	83.5	95.4	101.3	96.3	96.7	93.0	85.7	96.0
6	99.3	107.5	95.9	83.0	97.6	111.9	104.4	106.3	100.2	84.6	99.6
7	108.1	110.9	102.7	82.0	116.1	110.9	98.7	105.8	102.2	83.6	102.7
8	102.1	96.9	95.4	76.5	111.4	92.3	85.7	94.0	91.4	78.5	91.0
9	100.8	108.7	97.3	82.4	103.0	115.9	105.1	115.4	100.7	82.9	112.0
10	102.1	105.0	100.7	83.9	96.9	103.0	87.1	99.2	106.7	84.7	117.2
11	108.7	94.4	92.0	79.4	97.7	92.5	78.4	90.8	96.0	79.9	98.3
12	118.1	87.5	88.4	76.6	106.0	86.7	76.9	87.4	84.0	76.1	88.1
21年 1月	108.9	72.1	79.4	69.8	108.6	66.2	57.9	73.8	70.1	69.3	71.8
2	103.2	67.7	75.9	70.0	95.3	63.8	49.8	76.1	68.2	67.9	71.1
3	104.6	76.4	79.3	70.6	99.0	79.1	67.3	80.7	71.0	67.5	74.5

季節調整済指数

16年 1期	94.8	97.4	99.9	111.8	95.7	92.4	87.7	94.2	101.0	110.4	99.3
2	95.6	98.7	99.8	109.6	97.4	95.9	91.8	93.6	100.2	108.6	99.4
3	97.9	99.7	100.4	107.2	99.4	97.1	96.2	97.6	100.3	106.5	98.6
4	96.2	98.1	100.4	105.1	95.9	95.5	96.2	98.4	99.3	104.5	98.6
17年 1期	99.1	99.9	101.9	103.7	99.6	98.8	98.9	100.0	99.5	103.3	100.5
2	99.5	100.0	99.9	100.5	98.8	99.5	97.7	103.6	100.6	100.5	99.7
3	101.4	99.8	99.2	99.2	99.5	99.9	98.7	98.9	99.9	99.3	99.9
4	101.7	100.9	100.0	97.3	102.5	102.6	104.9	98.5	100.8	97.4	100.3
18年 1期	102.2	101.9	99.3	97.0	102.4	101.4	106.2	95.2	101.0	97.1	101.1
2	101.9	103.4	100.4	96.3	101.8	104.2	111.9	95.9	100.6	96.5	102.8
3	105.1	104.4	103.2	95.6	100.8	106.0	109.9	100.4	101.1	96.2	104.0
4	104.5	105.7	102.8	94.3	103.0	108.4	110.5	98.4	101.5	94.9	107.8
19年 1期	108.7	105.1	103.0	92.1	101.9	106.8	110.8	102.7	102.3	92.9	107.1
2	109.9	105.9	103.0	91.0	104.2	109.4	112.9	101.7	103.4	92.3	105.6
3	109.7	107.8	102.9	90.0	104.4	108.9	113.4	104.4	102.0	91.3	106.4
4	110.6	109.0	102.9	89.0	105.6	110.5	111.7	106.4	99.5	90.3	104.4
20年 1期	105.3	109.3	101.2	86.8	106.8	108.8	109.0	105.1	99.3	88.4	105.1
2	107.3	108.0	99.5	84.3	104.7	108.7	101.7	104.2	99.1	86.0	103.2
3	109.0	104.8	97.9	81.3	104.1	106.1	93.6	103.8	98.1	82.3	102.0
4	105.1	92.9	90.6	78.9	103.0	94.3	83.4	95.8	90.4	79.4	95.2
21年 1期	100.0	72.7	79.0	71.0	97.2	68.6	57.7	75.1	72.3	69.2	74.0
20年 1月	103.9	109.4	102.5	87.2	106.3	108.8	110.8	107.0	98.2	88.7	106.3
2	106.0	109.9	102.3	87.0	110.0	110.2	109.2	105.1	99.7	88.5	105.7
3	105.9	108.6	98.9	86.1	104.1	107.4	106.9	103.2	100.0	88.0	103.4
4	109.5	107.5	100.4	84.8	105.0	108.6	104.3	106.2	100.0	86.6	102.7
5	105.8	109.4	99.6	84.8	105.7	109.6	102.6	103.1	98.6	86.4	104.0
6	106.5	107.1	98.5	83.4	103.3	107.8	98.2	103.2	98.7	85.0	102.8
7	109.2	107.3	98.7	81.7	107.8	107.8	96.7	104.5	98.9	82.8	102.2
8	110.0	103.6	98.1	81.0	101.6	104.3	91.2	103.1	97.5	82.3	100.8
9	107.7	103.4	96.9	81.2	102.8	106.3	93.0	103.8	97.9	81.9	103.1
10	102.4	100.2	96.2	80.5	103.9	101.1	90.9	101.5	98.4	82.0	100.3
11	107.0	93.2	91.0	79.3	104.7	95.5	83.6	97.3	91.9	79.8	96.3
12	105.9	85.3	84.6	77.0	100.3	86.2	75.6	88.7	81.0	76.4	88.9
21年 1月	102.0	77.1	80.6	75.3	99.5	73.9	64.8	84.2	75.7	74.1	80.6
2	100.5	70.1	78.5	70.6	96.4	64.7	52.3	75.0	71.1	69.0	71.8
3	97.5	70.8	78.0	67.2	95.6	67.3	55.9	66.1	70.2	64.5	69.5

5. 業種別及び特殊分類別指数 5. Indices by Industry and by Use of Goods
 (2) 生産指数(生産額ウェイト) (2) Indices of Industrial Production (Production Weights)

(参考)機械工業	(参考)機械工業 (除、船舶・ 鉄道車両)	(参考)電気機械 工業(旧分類)	(参考)情報化 関連資本財	(参考)情報化 関連消費財	(参考)情報化 関連生産財	Industries Code
Machinery industry	Machinery industry (excl. Steel ships and rolling stocks)	Electrical machinery (1995 version)	Information and technical electronics equipment for Capital goods	Information and technical electronics equipment for Consumer goods	Information and technical electronics equipment for Producer goods	Time series
410	411	412	413	414	415	Weight
4755.7	4634.9	1725.7	214.8	185.6	731.0	

Original Index

96.4	96.8	98.4	105.4	100.7	97.4	C.Y.	2004
100.0	100.0	100.0	100.0	100.0	100.0		2005
107.8	108.5	110.6	99.2	101.6	117.8		2006
113.0	113.7	116.5	97.2	99.7	130.9		2007
109.1	109.4	112.9	93.4	83.4	127.8		2008
97.5	97.4	97.8	103.7	100.2	96.7	F.Y.	2004
101.4	101.9	103.1	99.4	102.9	104.6		2005
108.9	109.6	111.7	98.8	99.3	120.8		2006
114.6	115.2	118.1	97.9	98.8	133.6		2007
95.6	95.5	101.0	84.8	72.8	111.3		2008
108.8	109.2	109.8	98.5	91.2	128.9	Jan.	2008
119.4	120.0	116.9	105.7	106.9	129.5	Feb.	
129.2	130.1	135.1	128.9	111.0	143.7	Mar.	
107.7	108.2	112.2	83.4	79.8	128.8	Apr.	
107.1	107.4	112.1	79.6	86.2	130.5	May	
117.0	117.5	121.5	91.2	106.3	137.4	Jun.	
117.5	118.0	117.9	91.3	87.5	134.7	Jul.	
96.0	96.0	105.6	89.2	65.4	129.2	Aug.	
118.7	119.5	122.4	102.6	60.5	144.8	Sep.	
109.0	109.4	112.3	86.9	57.5	129.8	Oct.	
95.0	94.9	101.3	78.8	80.0	109.2	Nov.	
83.6	82.8	87.6	84.2	68.9	87.3	Dec.	
64.2	63.4	67.1	70.2	52.8	64.9	Jan.	2009
59.4	58.4	67.3	70.0	59.5	61.8	Feb.	
71.7	70.9	84.4	90.2	69.1	76.8	Mar.	

Seasonal Adjustment Index

94.7	95.4	98.3	105.4	103.5	97.2	Q1	2004
96.9	97.7	100.0	107.2	100.0	99.9	Q2	
98.2	98.5	99.6	104.9	103.8	97.7	Q3	
95.6	95.4	95.7	102.0	97.1	94.5	Q4	
99.4	98.1	96.0	101.8	98.7	94.6	Q1	2005
99.5	99.6	98.0	100.2	97.7	96.3	Q2	
99.8	100.1	100.8	99.8	99.7	101.4	Q3	
101.7	102.5	105.4	99.0	104.8	108.0	Q4	
104.4	105.2	107.7	98.6	107.1	112.5	Q1	2006
107.0	107.9	109.9	96.3	106.9	114.9	Q2	
108.7	109.2	110.6	99.7	93.1	120.7	Q3	
110.1	110.9	113.7	100.2	97.3	122.7	Q4	
109.7	110.2	112.6	98.9	99.7	124.7	Q1	2007
111.1	111.9	113.6	93.7	99.5	125.5	Q2	
114.8	115.0	117.8	98.5	103.4	132.9	Q3	
116.6	117.5	121.8	97.5	94.8	140.1	Q4	
117.5	118.3	121.5	99.3	98.2	138.9	Q1	2008
115.2	115.8	119.6	95.2	90.5	139.4	Q2	
109.7	110.0	113.0	93.1	75.2	129.0	Q3	
93.7	93.3	97.9	85.6	70.4	104.5	Q4	
64.8	64.0	73.3	69.3	56.2	70.3	Q1	2009
118.1	118.7	120.9	100.5	102.2	136.0	Jan.	2008
118.3	119.1	121.9	99.7	99.5	139.0	Feb.	
116.2	117.2	121.7	97.7	92.8	141.7	Mar.	
114.8	115.7	118.9	94.3	86.3	139.5	Apr.	
117.0	117.6	120.9	96.0	92.8	140.1	May	
113.7	114.2	119.1	95.2	92.5	138.7	Jun.	
113.4	113.8	115.0	93.4	80.5	129.5	Jul.	
108.4	108.6	112.3	94.3	76.9	127.5	Aug.	
107.4	107.6	111.7	91.6	68.1	130.1	Sep.	
103.0	102.9	107.9	89.4	69.0	119.5	Oct.	
93.9	93.7	99.0	83.9	74.8	106.0	Nov.	
84.1	83.4	86.9	83.6	67.4	87.9	Dec.	
70.8	70.1	74.9	72.2	60.7	69.3	Jan.	2009
60.2	59.2	70.1	67.9	51.7	66.8	Feb.	
63.4	62.8	75.0	67.9	56.3	74.8	Mar.	

5. 業種別及び特殊分類別指数 5. Indices by Industry and by Use of Goods
 (2) 生産指数(生産額ウェイト) (2) Indices of Industrial Production (Production Weights)

分類コード 時系列	鉱工業	最終需要財	投資財	資本財	資本財 (除.輸送機械)	非鉄金属 工業	一般機械 工業	電気機械 工業	情報通信 機械工業	輸送機械 工業	精密機械 工業
	Mining and manufacturing	Final demand goods	Investment goods	Capital goods	Capital goods (excl.Transport equipment)	Non-ferrous metals	General machinery	Electrical machinery	Information and communication electronics equipment	Transport equipment	Precision instruments
ウェイト	200	201	202	203	204	205	206	207	208	209	210

原指数

16年	98.6	98.5	98.0	96.4	96.8	90.8	94.2	99.9	105.3	95.3	90.1
17	100.0	100.0	100.0	100.0	100.0	100.0	100.0	100.0	100.0	100.0	100.0
18	104.1	104.1	102.5	103.7	106.3	108.8	107.7	104.8	103.1	97.4	108.3
19	107.1	106.5	103.9	106.9	107.9	106.0	110.0	106.3	101.2	104.5	115.6
20	103.7	102.9	97.7	100.1	97.5	103.7	95.1	99.5	99.4	106.5	117.6
16年度	99.1	99.3	99.4	98.6	97.7	91.4	96.4	98.3	103.3	101.0	92.2
17	100.6	100.3	99.3	99.4	101.3	104.6	101.2	102.0	100.4	94.7	102.1
18	104.8	104.7	103.3	104.9	107.2	105.5	109.0	105.1	103.3	99.3	111.3
19	107.9	107.1	103.9	107.4	107.3	110.0	108.9	105.4	102.1	107.6	116.8
20	94.0	94.1	88.6	89.1	87.5	95.1	83.1	93.9	90.8	93.0	109.0
20年 1月	102.7	99.0	95.9	99.7	96.8	109.7	95.5	90.2	104.3	106.8	108.1
2	108.9	109.7	106.7	112.0	109.7	120.2	108.2	106.2	110.7	117.7	129.8
3	116.3	118.4	121.5	130.0	135.2	129.8	126.4	163.4	137.7	117.2	144.8
4	104.3	100.9	93.2	95.1	91.8	93.7	93.6	81.8	88.4	103.0	114.6
5	102.7	99.4	93.2	95.3	91.3	95.7	93.6	87.9	83.5	105.2	106.6
6	108.1	107.4	101.2	104.4	100.5	101.2	100.7	99.0	98.0	114.0	123.6
7	110.6	109.5	100.5	102.9	95.7	109.2	95.4	88.7	96.5	120.6	123.3
8	96.1	90.6	87.2	88.6	86.7	89.0	83.7	84.0	96.5	93.4	108.9
9	109.1	109.7	107.5	111.8	109.7	105.8	104.3	126.2	110.9	116.8	137.1
10	105.4	105.6	95.2	94.3	87.5	105.3	84.7	86.5	92.2	110.8	106.6
11	94.2	94.6	85.7	84.1	80.8	94.4	77.5	83.2	83.8	92.1	102.3
12	86.5	89.4	84.1	83.0	84.1	89.9	77.3	96.7	90.5	80.4	105.4
21年 1月	70.0	71.2	68.5	65.6	67.0	87.9	59.7	75.5	75.0	62.1	86.1
2	66.1	69.9	67.0	63.7	66.0	82.1	55.0	81.9	75.7	58.0	93.0
3	75.1	80.7	80.4	80.6	89.3	86.5	72.2	135.6	98.9	59.3	100.3

季節調整済指数

16年 1期	97.5	97.2	95.1	92.7	92.9	93.2	88.1	99.3	105.5	90.7	87.4
2	98.8	98.3	97.7	96.0	96.8	94.9	92.6	102.4	107.3	94.2	89.3
3	99.6	100.3	99.4	98.1	99.1	89.2	97.3	102.2	104.6	95.6	92.6
4	98.3	98.0	99.0	98.3	97.4	88.3	97.0	96.0	101.6	101.2	92.5
17年 1期	99.9	100.9	102.0	102.5	98.0	93.2	99.0	95.8	101.5	113.2	94.4
2	100.1	100.1	100.7	100.5	98.6	100.1	98.2	97.4	98.3	105.1	101.0
3	99.7	99.4	98.0	97.3	99.7	100.4	98.5	101.5	100.7	91.4	101.0
4	100.8	100.1	99.9	100.2	104.2	106.0	105.0	106.1	100.6	91.5	105.1
18年 1期	101.9	101.8	99.5	99.9	102.9	111.0	103.9	103.6	101.6	91.8	102.4
2	103.5	104.0	102.7	104.0	107.4	106.7	109.7	106.5	100.2	96.1	105.0
3	104.5	104.2	102.7	104.2	106.5	106.7	107.7	103.0	104.7	98.3	112.6
4	105.9	105.8	104.3	106.0	108.1	109.0	110.1	106.4	103.8	102.5	109.5
19年 1期	105.3	104.9	103.8	105.6	107.5	99.5	109.7	105.5	104.1	99.9	116.1
2	106.0	105.7	103.9	106.3	108.3	110.3	111.4	105.6	96.4	101.5	114.3
3	108.0	107.8	104.8	108.4	109.2	111.2	111.4	109.2	101.6	106.3	112.4
4	109.1	107.6	103.5	107.7	107.2	102.8	108.6	105.6	102.9	110.2	120.6
20年 1期	109.4	108.2	103.4	107.3	104.9	115.4	104.5	102.8	104.7	112.9	119.9
2	108.3	105.9	100.8	103.9	100.6	104.4	98.9	102.0	101.6	111.8	121.3
3	104.8	103.3	97.1	99.4	95.4	101.0	91.9	97.2	99.6	108.5	119.1
4	92.3	94.0	88.7	89.0	87.7	95.0	82.9	95.2	91.7	92.2	111.1
21年 1期	71.2	74.0	70.0	67.0	69.5	81.1	60.9	84.1	74.9	60.3	89.2
20年 1月	109.4	109.2	104.5	108.9	106.5	109.2	106.3	102.0	106.1	114.4	122.7
2	110.0	108.9	103.9	107.6	105.0	122.7	104.5	103.1	105.8	113.1	123.8
3	108.9	106.4	101.9	105.3	103.3	114.4	102.7	103.4	102.3	111.1	113.2
4	108.0	105.1	100.9	104.1	101.5	99.4	100.9	100.3	100.4	110.1	124.0
5	109.7	107.7	102.1	105.6	101.9	107.9	100.1	104.1	102.4	115.1	119.1
6	107.3	104.8	99.3	101.9	98.5	105.8	95.6	101.7	102.1	110.2	120.8
7	107.2	105.8	98.9	101.5	96.7	102.7	94.0	98.1	99.8	112.3	122.2
8	103.7	102.1	96.2	98.1	93.8	99.3	89.6	94.5	101.3	106.1	117.0
9	103.4	102.1	96.3	98.5	95.6	100.9	92.2	98.9	97.8	107.1	118.1
10	99.8	100.5	94.3	95.6	92.4	98.2	88.2	99.3	95.8	103.4	115.3
11	92.5	94.3	88.6	88.9	87.3	94.0	83.0	91.3	89.7	91.2	113.9
12	84.5	87.3	83.1	82.5	83.4	92.9	77.5	95.1	89.6	82.0	104.2
21年 1月	75.5	79.8	75.6	72.5	74.5	89.6	67.2	86.0	76.7	67.5	98.6
2	68.6	71.0	67.9	64.0	66.5	79.3	57.3	81.1	75.0	58.1	91.2
3	69.5	71.3	66.6	64.5	67.5	74.5	58.1	85.2	73.0	55.4	77.7

5. 業種別及び特殊分類別指数 5. Indices by Industry and by Use of Goods
 (2) 生産指数(生産額ウェイト) (2) Indices of Industrial Production (Production Weights)

窯業・土石 製品工業 Ceramics, clay and stone products	その他工業 Other manufacturing	建設財 Construction goods	鉄鋼業 Iron and steel	金属製品 工業 Fabricated metals	一般機械 工業 General machinery	電気機械 工業 Electrical machinery	窯業・土石 製品工業 Ceramics, clay and stone products	化学工業 Chemicals	プラスチック 製品工業 Plastic products	繊維工業 Textiles	Industries Code
											Time series
211	212	213	214	215	216	217	218	219	220	221	Weight
4.7	28.7	548.8	75.0	187.0	9.6	55.0	95.4	16.6	41.6	3.0	

Original Index

103.5	100.7	102.4	105.1	104.8	100.6	96.9	99.9	100.1	101.0	100.2	C.Y.	2004
100.0	100.0	100.0	100.0	100.0	100.0	100.0	100.0	100.0	100.0	100.0		2005
103.5	97.9	98.9	107.1	95.5	99.0	99.2	99.1	99.2	97.0	104.5		2006
106.4	98.3	95.6	109.2	91.5	103.8	91.3	95.0	99.2	93.6	102.2		2007
103.9	82.6	90.8	100.2	90.9	87.6	94.0	87.7	94.4	85.5	98.6		2008
103.1	101.2	101.6	103.2	103.5	102.2	97.5	99.3	100.1	100.5	100.0	F.Y.	2004
98.7	99.5	99.3	101.4	97.8	99.7	101.1	99.8	99.0	98.7	101.1		2005
105.3	99.3	98.8	108.8	95.3	100.4	96.5	98.8	99.7	97.2	104.1		2006
105.5	94.6	94.1	108.3	90.6	99.8	91.1	92.7	98.8	91.3	102.4		2007
101.6	75.8	87.3	91.2	88.9	85.3	91.7	85.2	86.8	81.9	92.8		2008
99.6	86.6	85.3	96.8	84.1	99.2	86.3	81.8	85.9	80.8	97.4	Jan.	2008
108.5	112.7	91.8	101.4	92.0	93.3	91.9	89.2	96.7	88.2	109.2	Feb.	
105.7	129.8	97.8	110.3	103.2	110.9	93.8	90.0	99.8	87.1	110.4	Mar.	
109.0	90.6	87.7	106.6	86.1	63.8	84.9	82.7	98.7	84.3	108.5	Apr.	
99.8	76.0	87.2	113.4	83.6	74.7	84.4	81.6	93.8	81.3	99.9	May	
107.0	75.5	92.2	112.4	88.2	69.4	94.3	89.7	100.7	89.6	98.2	Jun.	
106.3	75.7	93.5	105.3	90.8	82.0	98.9	90.7	103.3	89.1	97.6	Jul.	
92.8	66.1	83.4	99.6	81.9	74.6	85.7	80.0	87.0	75.3	87.8	Aug.	
103.7	73.1	95.3	100.6	96.4	110.3	101.4	88.9	102.4	91.4	97.5	Sep.	
110.3	72.6	97.9	98.9	99.7	83.9	108.6	97.3	101.0	91.4	100.3	Oct.	
101.1	64.6	90.3	85.6	91.0	87.0	100.4	92.7	87.2	86.0	90.3	Nov.	
103.1	68.2	87.0	71.4	94.3	101.5	97.9	87.5	76.2	80.9	86.0	Dec.	
94.6	66.9	76.8	65.0	82.3	96.6	87.7	75.6	62.4	72.2	80.9	Jan.	2009
94.2	79.6	76.4	67.4	81.0	92.0	79.9	78.7	60.4	71.0	83.1	Feb.	
97.5	100.4	80.0	68.3	91.9	87.5	75.9	77.3	68.5	70.2	83.0	Mar.	

Seasonal Adjustment Index

103.8	97.0	103.0	105.9	106.0	97.2	95.2	101.1	100.4	101.7	100.3	Q1	2004
103.6	99.3	102.3	107.7	104.2	100.3	96.0	99.4	100.2	100.4	100.1	Q2	
103.8	99.6	102.8	106.1	104.2	105.0	98.7	99.8	100.1	99.5	101.0	Q3	
102.7	105.7	101.2	100.2	104.1	99.1	97.2	99.0	99.3	102.2	98.7	Q4	
103.1	101.0	100.7	98.3	101.8	103.1	98.6	99.9	102.2	100.6	100.6	Q1	2005
103.2	99.5	101.1	100.4	102.2	104.2	100.3	101.0	102.1	100.0	100.0	Q2	
98.0	100.6	99.6	97.4	99.5	94.9	101.0	100.0	98.7	101.3	99.7	Q3	
97.2	101.2	99.2	103.2	97.3	99.5	100.6	100.0	99.0	99.0	100.7	Q4	
97.5	97.6	98.0	104.4	93.9	100.3	102.8	99.2	97.5	95.3	103.9	Q1	2006
101.6	98.1	98.8	104.8	95.7	94.1	100.4	98.9	98.4	99.5	105.4	Q2	
106.2	96.6	98.7	108.1	95.6	100.7	97.2	98.6	99.2	96.1	103.1	Q3	
107.7	99.2	99.8	111.1	96.6	100.8	96.5	99.5	100.9	96.6	105.5	Q4	
105.7	102.5	98.4	111.5	94.0	104.6	92.2	98.4	100.7	96.9	102.8	Q1	2007
103.6	98.2	97.4	111.3	93.2	103.5	92.0	97.8	99.4	95.5	100.5	Q2	
108.5	97.7	94.8	109.8	90.3	102.5	91.0	94.6	98.8	92.2	103.2	Q3	
108.1	94.1	92.1	104.5	88.5	105.1	90.3	90.2	98.4	90.4	102.5	Q4	
103.8	89.8	92.5	108.7	90.2	91.7	91.2	88.7	99.4	88.2	102.7	Q1	2008
106.7	85.8	92.3	108.7	91.4	86.9	92.2	88.1	98.6	88.2	102.9	Q2	
103.8	79.5	90.8	101.1	90.6	88.6	96.2	87.6	95.9	85.0	95.2	Q3	
101.9	72.5	87.4	82.1	91.3	83.2	95.9	86.1	83.6	80.5	92.4	Q4	
95.0	68.4	79.5	71.4	83.9	82.2	82.5	79.6	68.7	74.4	81.2	Q1	2009
103.4	89.5	92.5	106.6	90.9	90.0	89.8	89.2	99.8	88.1	102.4	Jan.	2008
104.6	90.5	93.4	109.4	92.9	89.0	91.4	89.0	100.0	89.0	103.2	Feb.	
103.4	89.3	91.7	110.0	86.7	96.0	92.5	87.9	98.5	87.5	102.6	Mar.	
106.8	84.7	92.1	109.6	91.4	86.8	88.3	88.0	98.7	88.8	105.0	Apr.	
106.0	87.0	92.7	109.0	91.6	91.9	93.5	88.0	99.0	88.5	103.1	May	
107.4	85.8	92.1	107.6	91.2	82.0	94.7	88.3	98.0	87.4	100.6	Jun.	
102.9	81.8	91.5	104.1	90.0	86.7	96.6	88.4	98.0	87.1	96.3	Jul.	
105.2	78.5	90.4	100.9	90.5	82.8	92.6	87.1	94.2	83.4	93.6	Aug.	
103.3	78.2	90.4	98.3	91.3	96.3	99.4	87.4	95.4	84.5	95.8	Sep.	
104.2	76.2	90.7	91.1	93.1	81.2	100.4	88.4	89.5	83.0	96.1	Oct.	
100.9	72.2	87.4	82.5	90.1	83.4	94.7	86.3	85.1	81.0	91.8	Nov.	
100.6	69.2	84.0	72.8	90.8	84.9	92.5	83.5	76.2	77.6	89.3	Dec.	
100.1	70.4	84.3	71.3	90.9	89.6	91.9	82.8	74.2	79.6	85.9	Jan.	2009
91.5	67.1	80.0	74.4	85.2	83.0	81.2	80.7	65.8	74.0	81.5	Feb.	
93.5	67.8	74.1	68.4	75.5	74.1	74.4	75.2	66.1	69.7	76.3	Mar.	

5. 業種別及び特殊分類別指数 5. Indices by Industry and by Use of Goods
 (2) 生産指数(生産額ウェイト) (2) Indices of Industrial Production (Production Weights)

分類 コード	業種別及び特殊分類別										
	その他工業	消費財	耐久消費財	金属製品 工業	電気機械 工業	情報通信 機械工業	輸送機械 工業	精密機械 工業	繊維工業	その他工業	非耐久 消費財
	Other manufacturing	Consumer goods	Durable consumer goods	Fabricated metals	Electrical machinery	Information and communication electronics equipment	Transport equipment	Precision instruments	Textiles	Other manufacturing	Non-durable consumer goods
時系列	222	223	224	225	226	227	228	229	230	231	232
ウェイト	65.6	2607.2	1492.6	27.9	87.0	319.8	1000.6	17.8	11.5	28.0	1114.6

原 指 数

16 年	102.6	98.9	96.3	102.8	102.9	93.7	96.4	89.3	102.8	97.7	102.4
17	100.0	100.0	100.0	100.0	100.0	100.0	100.0	100.0	100.0	100.0	100.0
18	99.6	105.5	109.2	101.9	101.3	110.3	109.6	114.4	100.1	116.2	100.5
19	95.0	108.5	113.9	87.9	95.0	116.7	114.9	132.7	89.6	127.4	101.4
20	84.1	107.0	111.2	83.5	88.1	111.4	113.2	144.0	80.2	128.7	101.4
16 年度	102.4	99.3	97.0	102.6	101.0	94.4	97.4	90.4	101.6	98.7	102.4
17	99.4	101.1	102.2	101.2	101.6	103.6	101.8	103.4	100.1	100.7	99.6
18	99.8	105.8	109.8	97.5	100.1	110.2	110.6	117.7	98.4	121.8	100.4
19	91.7	109.7	115.8	88.9	92.3	118.8	117.2	138.9	86.6	128.1	101.5
20	81.3	98.4	96.7	80.4	84.8	101.2	95.9	128.7	77.8	114.2	100.8
20 年 1月	80.1	101.4	110.4	83.4	74.1	100.3	117.5	133.7	78.4	112.0	89.4
2	84.3	112.1	124.3	89.6	85.0	116.9	131.4	138.9	83.1	119.6	95.6
3	86.4	116.0	127.7	81.1	90.9	132.8	130.9	150.6	83.2	121.7	100.2
4	82.7	107.2	109.6	74.7	106.6	115.3	108.7	141.4	78.0	112.3	104.1
5	81.4	104.3	109.0	75.6	99.4	114.6	108.7	141.4	73.0	111.8	98.0
6	84.8	112.4	120.6	79.1	113.0	126.5	121.1	149.3	72.8	101.7	101.4
7	89.4	116.8	122.9	77.8	115.9	116.5	127.2	148.7	73.7	113.6	108.7
8	76.9	93.3	89.7	69.0	72.2	90.8	90.0	139.5	72.0	117.5	98.1
9	88.8	111.4	117.0	87.3	71.8	104.9	123.3	164.0	84.8	181.1	104.0
10	89.1	114.0	117.0	102.4	80.4	113.4	118.3	171.6	92.7	213.8	109.9
11	85.8	101.7	102.2	94.9	74.5	117.8	98.5	144.1	86.0	128.0	101.1
12	78.9	93.7	84.0	87.6	73.2	87.5	82.5	104.6	84.7	111.4	106.8
21 年 1月	70.9	73.3	64.5	75.3	67.5	64.6	63.6	86.0	72.2	61.3	85.1
2	72.1	72.2	57.9	74.6	67.7	74.7	50.7	75.4	70.9	58.9	91.5
3	74.6	80.9	65.8	66.2	75.4	87.4	57.9	78.7	72.8	58.6	101.1

季節調整済指数

16 年 1期	102.8	98.8	96.3	102.6	104.1	95.0	95.5	87.8	104.7	99.3	102.4
2	101.2	99.2	96.9	103.7	100.5	93.4	97.5	86.7	102.4	103.0	101.8
3	104.8	100.6	98.2	100.3	111.5	95.0	97.6	87.1	103.9	96.2	103.7
4	101.5	97.3	94.0	104.0	98.1	92.6	94.5	92.7	100.1	94.6	101.8
17 年 1期	102.4	100.0	98.8	104.3	94.7	96.1	99.7	93.7	101.3	100.3	102.3
2	100.2	100.0	100.2	100.6	104.8	97.0	100.5	104.6	101.1	96.9	99.4
3	100.1	100.1	100.3	99.9	100.0	99.7	99.8	98.6	98.5	98.6	99.6
4	98.2	100.5	101.2	99.7	98.5	107.4	100.6	102.0	100.3	102.1	99.5
18 年 1期	98.9	103.8	106.8	108.1	101.5	109.8	106.1	108.1	101.4	103.0	100.1
2	98.9	105.3	108.7	105.0	99.4	111.5	108.5	112.1	100.2	110.7	100.6
3	99.3	104.6	108.4	101.5	100.3	103.7	109.7	122.0	98.0	116.5	99.7
4	101.2	107.3	112.0	95.3	105.1	114.3	113.2	118.3	100.4	130.5	101.1
19 年 1期	100.0	105.9	110.2	89.8	97.4	110.5	110.9	121.0	95.1	127.8	100.3
2	97.3	107.3	112.2	91.0	93.5	113.9	113.5	128.7	93.0	127.0	100.7
3	93.0	109.5	114.9	85.2	93.7	117.9	115.1	135.0	88.3	132.7	102.7
4	90.2	111.1	118.1	86.8	96.0	122.9	120.6	144.5	83.3	119.7	101.6
20 年 1期	86.7	112.1	120.1	89.6	89.0	123.6	121.8	149.0	81.9	133.7	101.2
2	85.0	109.6	116.0	83.4	86.2	117.7	118.9	146.6	80.8	128.0	101.4
3	83.8	108.3	112.9	80.3	93.3	109.3	115.6	147.7	77.8	131.1	102.1
4	80.6	98.6	96.5	80.6	85.8	98.6	96.4	129.7	79.5	123.1	101.0
21 年 1期	75.8	77.5	62.9	78.8	74.3	78.4	56.2	85.8	73.6	65.5	99.0
20 年 1月	88.3	113.0	121.3	91.1	88.7	124.8	123.5	149.3	81.8	135.6	102.1
2	87.1	113.3	121.5	90.7	89.0	124.5	122.9	146.0	82.6	137.3	102.2
3	84.7	110.0	117.6	87.1	89.2	121.4	119.1	151.7	81.2	128.1	99.3
4	85.5	107.4	112.4	83.6	87.8	113.9	114.9	142.9	81.2	122.1	101.8
5	85.7	112.2	119.5	83.7	87.1	120.0	123.0	148.5	80.7	131.4	102.8
6	83.8	109.2	116.2	82.8	83.8	119.1	118.7	148.3	80.6	130.6	99.5
7	84.3	110.8	117.4	81.0	92.5	113.1	120.6	144.2	77.8	127.6	102.5
8	83.2	107.3	111.2	78.5	95.8	109.1	113.7	147.3	75.6	128.5	101.7
9	83.8	106.9	110.0	81.3	91.6	105.8	112.6	151.5	79.9	137.3	102.0
10	82.4	106.0	107.7	81.9	90.6	105.5	108.4	144.2	81.0	136.7	102.8
11	82.1	99.3	98.1	82.1	85.5	103.0	97.4	136.4	79.2	113.7	100.6
12	77.4	90.5	83.8	77.9	81.3	87.2	83.4	108.6	78.2	118.8	99.7
21 年 1月	79.4	83.2	72.4	84.6	82.0	82.3	68.3	98.2	76.0	75.2	98.6
2	76.1	74.0	57.1	82.7	68.1	75.0	48.9	81.6	74.2	60.5	99.7
3	72.0	75.3	59.3	69.1	72.9	78.0	51.5	77.5	70.5	60.9	98.8

5. 業種別及び特殊分類別指数 5. Indices by Industry and by Use of Goods
 (2) 生産指数(生産額ウェイト) (2) Indices of Industrial Production (Production Weights)

電気機械工業 Electrical machinery	電子部品・デバイス工業 Electronic parts and devices	窯業・土石製品工業 Ceramics, clay and stone products	化学工業 Chemicals	石油・石炭製品工業 Petroleum and coal products	プラスチック製品工業 Plastic products	パルプ・紙・紙加工品工業 Pulp, paper and paper products	繊維工業 Textiles	食料品・たばこ工業 Foods and tobacco	その他工業 Other manufacturing	生産財 Producer goods	Industries Code Time series Weight
										233	
8.8	3.3	9.2	313.2	160.2	17.6	20.5	57.0	501.4	23.4	5294.1	

Original Index

103.3	98.7	107.1	102.4	98.7	101.8	96.5	112.1	103.0	96.4	98.7	C.Y.	2004
100.0	100.0	100.0	100.0	100.0	100.0	100.0	100.0	100.0	100.0	100.0	100.0	2005
101.4	87.9	93.5	106.9	98.3	96.4	101.8	93.7	97.4	118.6	104.0		2006
94.4	81.3	91.7	107.3	97.3	94.6	100.3	86.4	99.7	135.5	107.7		2007
94.3	78.7	85.4	108.3	93.8	90.9	102.3	78.3	101.4	138.9	104.5		2008
102.8	99.2	104.4	102.7	98.6	101.0	97.5	108.8	103.0	97.8	98.9	F.Y.	2004
102.4	96.8	98.6	99.9	100.3	99.6	101.7	97.7	99.2	100.9	100.8		2005
97.7	86.9	93.4	107.7	97.1	95.4	100.2	91.6	97.3	125.8	104.9		2006
94.2	81.0	89.9	107.7	96.9	94.1	102.1	85.1	100.0	137.3	108.6		2007
89.2	71.2	82.8	107.5	93.7	88.6	101.0	75.6	101.9	122.6	94.0		2008
79.1	77.2	77.3	101.2	100.4	84.8	97.0	75.9	78.8	121.6	106.1	Jan.	2008
81.1	77.2	87.8	109.4	94.5	87.8	102.6	84.2	87.4	133.1	108.2	Feb.	
84.0	78.5	91.7	105.0	99.4	96.3	110.5	86.7	98.0	127.5	114.4	Mar.	
98.2	81.9	91.5	108.8	101.8	104.4	105.2	85.6	103.6	120.0	107.2	Apr.	
89.9	79.5	89.9	95.2	89.9	91.3	105.1	79.8	103.8	120.1	105.6	May	
101.9	82.6	89.9	107.6	79.2	90.0	106.1	77.0	107.8	105.4	108.7	Jun.	
99.0	84.2	86.3	116.6	90.8	92.0	100.6	75.7	114.5	117.7	111.5	Jul.	
79.3	76.0	76.9	97.6	95.5	83.7	90.9	72.4	102.4	125.5	101.0	Aug.	
105.0	81.0	85.9	111.7	85.0	90.3	100.6	78.5	104.9	198.2	108.5	Sep.	
114.9	83.6	82.8	128.2	91.4	94.5	104.5	78.5	103.3	239.2	105.3	Oct.	
103.7	74.8	84.6	110.9	93.3	87.2	103.4	73.3	99.8	139.3	93.9	Nov.	
95.2	68.1	79.6	107.6	103.9	88.1	101.6	71.6	112.5	119.4	83.9	Dec.	
62.9	56.1	70.3	96.7	99.1	77.7	92.8	68.0	77.3	62.5	68.9	Jan.	2009
58.7	44.1	76.8	102.8	93.5	77.2	96.6	72.3	88.6	64.2	62.8	Feb.	
61.1	42.7	79.0	106.3	100.6	86.6	105.1	74.9	104.7	59.2	70.1	Mar.	

Seasonal Adjustment Index

105.0	102.8	113.4	102.6	98.7	104.7	92.3	117.1	101.9	97.2	97.8	Q1	2004
104.5	101.5	107.8	101.7	97.1	101.7	94.2	114.9	101.6	102.8	99.0	Q2	
103.1	95.6	105.9	103.5	99.7	101.0	100.1	109.1	105.0	94.3	99.3	Q3	
101.5	95.4	102.6	102.4	98.5	100.8	98.4	106.8	102.8	93.9	98.5	Q4	
102.9	103.7	101.0	103.6	99.7	100.4	98.2	104.7	102.4	99.5	99.0	Q1	2005
98.1	102.8	102.0	98.9	99.2	100.3	99.0	100.5	99.6	95.8	100.1	Q2	
100.1	100.1	98.3	98.2	100.7	99.8	99.8	99.4	100.1	98.6	100.2	Q3	
101.2	93.7	98.7	100.6	101.2	99.7	103.7	95.9	98.8	102.9	101.2	Q4	
112.0	89.2	94.9	102.7	100.8	98.3	104.8	95.4	98.0	103.2	102.1	Q1	2006
95.6	93.4	92.7	107.0	97.7	97.0	103.2	94.3	98.0	111.6	103.1	Q2	
99.9	82.8	92.1	108.3	98.3	94.9	102.1	93.2	95.1	117.7	105.0	Q3	
99.5	87.0	93.8	108.2	96.1	95.2	97.7	91.2	98.6	136.1	105.8	Q4	
95.3	84.3	94.7	106.9	96.3	94.4	98.2	87.5	97.8	135.5	105.8	Q1	2007
97.2	77.8	91.6	106.6	97.8	95.4	101.0	86.7	98.5	134.2	106.3	Q2	
95.2	82.3	92.4	108.3	97.2	94.6	101.4	86.1	101.7	141.0	108.3	Q3	
91.4	80.9	88.0	107.4	98.1	93.8	101.2	85.4	100.8	127.6	110.4	Q4	
95.1	83.6	87.8	107.8	94.3	93.2	103.8	82.2	99.8	146.5	110.1	Q1	2008
100.2	81.2	86.7	105.9	98.0	92.3	103.3	79.0	101.5	138.6	110.4	Q2	
93.8	79.6	85.6	108.8	90.2	91.1	100.2	76.5	103.1	140.9	106.0	Q3	
88.5	71.3	81.5	110.0	91.6	87.1	101.1	75.3	101.0	131.9	91.4	Q4	
71.8	50.8	77.2	105.9	95.5	83.6	100.0	72.0	102.4	68.5	68.2	Q1	2009
95.4	82.7	87.3	109.8	93.9	92.4	103.8	83.1	100.5	149.2	109.4	Jan.	2008
91.5	83.2	88.1	107.9	93.9	94.1	103.6	82.1	100.7	151.7	110.5	Feb.	
98.4	85.0	87.9	105.8	95.0	93.2	104.1	81.4	98.2	138.7	110.5	Mar.	
99.3	82.6	86.8	108.2	104.9	94.1	103.2	78.8	98.1	131.6	110.4	Apr.	
98.4	82.6	87.3	104.4	98.1	91.9	103.9	79.9	105.2	144.0	111.1	May	
103.0	78.5	86.1	105.0	91.1	90.9	102.8	78.2	101.1	140.2	109.6	Jun.	
94.7	81.3	84.6	107.5	91.4	92.4	101.4	76.7	104.5	135.6	108.1	Jul.	
91.0	80.2	85.3	108.7	90.1	90.1	99.1	76.2	103.0	138.2	105.1	Aug.	
95.8	77.3	87.0	110.3	89.1	90.7	100.2	76.7	101.9	149.0	104.8	Sep.	
93.4	75.6	82.0	117.1	91.3	90.3	100.3	76.1	100.0	148.3	99.8	Oct.	
89.8	71.1	82.7	109.0	92.3	85.8	102.7	75.4	101.1	119.2	92.6	Nov.	
82.2	67.1	79.8	103.8	91.1	85.2	100.4	74.4	101.8	128.2	81.9	Dec.	
77.7	60.9	79.5	107.1	93.1	85.5	99.9	75.0	100.0	77.8	71.6	Jan.	2009
67.9	46.0	76.6	105.6	97.8	82.2	101.6	71.3	103.8	64.3	65.9	Feb.	
69.8	45.6	75.6	105.0	95.7	83.0	98.4	69.8	103.4	63.5	67.1	Mar.	

5. 業種別及び特殊分類別指数 5. Indices by Industry and by Use of Goods
 (2) 生産指数(生産額ウェイト) (2) Indices of Industrial Production (Production Weights)

分類 コード	鉱工業用 生産財	鉄鋼業	非鉄金属 工業	金属製品 工業	一般機械 工業	電気機械 工業	情報通信 機械工業	電子部品・ デバイス工業	輸送機械 工業	精密機械 工業	窯業・土石 製品工業
	For mining and manufacturing	Iron and steel	Non-ferrous metals	Fabricated metals	General machinery	Electrical machinery	Information and communication electronics equipment	Electronic parts and devices	Transport equipment	Precision instruments	Ceramics, clay and stone products
時系列	244	245	246	247	248	249	250	251	252	253	254
ウェイト	4799.9	1008.6	244.4	220.0	433.1	183.9	8.1	690.1	417.8	15.7	87.8

原指数

16年	98.6	100.3	100.9	98.7	95.6	96.8	116.4	98.1	94.4	98.1	99.5
17	100.0	100.0	100.0	100.0	100.0	100.0	100.0	100.0	100.0	100.0	100.0
18	104.5	102.1	103.6	100.5	104.4	107.3	94.3	118.1	106.5	98.5	104.1
19	108.5	105.7	103.4	101.6	108.0	108.4	80.2	131.5	113.1	89.7	110.4
20	105.2	104.7	97.9	98.8	106.0	111.2	66.0	127.3	109.5	82.8	108.6
16年度	98.9	100.6	100.6	98.9	96.9	97.5	109.1	97.3	95.8	97.0	99.3
17	100.9	99.7	100.6	100.3	100.6	102.2	101.1	104.5	101.6	100.5	101.3
18	105.5	103.5	103.4	100.9	105.0	107.2	90.6	121.2	107.5	96.9	104.9
19	109.5	106.8	103.6	102.0	109.3	111.2	76.2	134.0	115.1	88.9	111.1
20	93.8	92.2	87.4	90.2	93.6	96.6	55.0	110.8	94.1	76.3	96.4
20年 1月	107.3	108.8	98.2	93.7	102.2	107.7	66.6	129.3	113.0	79.1	104.3
2	109.2	105.2	103.2	99.1	116.2	118.1	73.2	129.1	122.4	79.6	107.3
3	115.5	114.2	107.1	106.3	121.3	122.5	76.1	143.4	124.4	90.8	114.6
4	107.8	107.2	100.6	106.2	109.2	115.9	73.8	128.1	111.0	83.1	114.9
5	106.6	109.3	98.7	101.5	103.3	110.9	70.7	130.3	109.0	77.3	107.3
6	110.0	108.4	103.3	107.0	115.2	119.1	75.8	136.8	118.4	84.4	113.6
7	112.5	109.9	107.8	109.4	114.3	122.1	70.1	134.0	125.4	85.9	116.9
8	101.4	105.3	87.8	94.7	93.2	102.1	59.4	128.8	92.4	80.4	106.5
9	109.9	107.6	100.9	101.6	114.3	118.1	66.1	143.7	118.1	89.2	115.7
10	106.1	107.3	101.3	99.9	105.3	112.7	67.4	128.9	111.3	89.0	120.9
11	93.6	94.0	89.1	88.9	92.4	100.1	52.4	107.8	91.2	79.9	101.5
12	82.0	78.9	76.6	77.6	84.5	85.3	40.6	87.1	77.5	74.9	80.1
21年 1月	67.1	65.7	64.1	63.4	62.7	60.1	31.6	65.0	60.1	55.3	63.7
2	60.5	54.5	57.1	60.7	56.7	52.6	21.7	62.0	53.2	59.1	54.3
3	68.0	57.9	62.0	70.9	71.5	59.6	30.0	76.5	61.5	56.9	60.9

季節調整済指数

16年 1期	97.5	98.9	100.6	97.5	93.4	93.6	129.8	98.1	93.1	99.3	99.3
2	99.0	99.2	100.5	98.3	96.2	97.9	125.6	100.7	95.4	99.4	99.9
3	99.3	100.5	101.9	101.0	96.7	98.9	115.0	98.7	95.8	96.6	100.0
4	98.5	101.9	100.0	98.0	96.0	96.7	97.4	94.9	93.6	95.6	99.4
17年 1期	99.0	101.2	100.4	98.0	98.9	97.2	96.0	94.8	98.1	97.9	98.6
2	100.2	102.3	100.4	100.3	99.7	100.0	99.9	96.0	100.2	101.6	99.5
3	100.1	99.6	99.3	100.6	100.3	101.0	100.0	101.2	100.2	100.4	100.1
4	101.3	97.4	100.3	101.5	101.8	102.7	103.4	108.1	101.6	101.1	102.7
18年 1期	102.3	99.9	102.6	98.8	101.0	105.8	99.6	112.5	104.0	100.2	103.4
2	103.3	100.7	103.9	100.4	103.6	105.7	95.9	115.1	104.7	102.1	102.9
3	105.5	102.8	103.4	100.9	105.6	108.3	89.2	121.1	106.6	97.0	104.7
4	106.6	105.1	104.4	101.4	106.5	108.5	91.2	123.1	109.7	95.0	105.0
19年 1期	106.5	105.6	102.4	100.8	104.3	106.0	85.4	125.3	108.8	93.2	107.1
2	107.0	104.6	103.2	100.0	107.6	106.4	79.7	126.0	110.4	89.7	110.8
3	109.1	105.8	104.3	101.3	108.6	109.0	76.4	133.5	114.0	88.4	111.3
4	111.5	107.2	104.0	104.0	111.7	112.3	78.0	140.9	118.7	88.3	112.6
20年 1期	111.4	110.2	103.9	104.7	111.4	117.9	73.6	138.8	120.0	87.0	113.1
2	111.7	110.0	102.0	102.8	110.4	117.8	72.0	138.8	116.5	82.4	113.4
3	107.1	106.3	99.5	100.0	107.2	113.0	65.6	128.4	111.3	82.6	111.1
4	90.3	91.5	85.6	88.2	93.9	96.0	53.0	103.6	90.7	78.3	96.8
21年 1期	66.2	60.4	62.4	68.1	63.4	59.0	28.2	70.3	58.8	61.4	62.3
20年 1月	110.4	108.5	103.5	105.8	110.1	114.6	73.2	136.4	122.3	88.9	109.9
2	111.7	110.6	104.1	105.2	113.7	119.1	78.0	138.9	121.3	82.1	113.4
3	112.0	111.5	104.1	103.2	110.5	119.9	69.7	141.2	116.3	90.0	116.0
4	111.7	111.5	101.1	102.5	110.9	118.9	73.3	138.7	114.1	84.0	115.8
5	112.4	109.6	103.3	103.0	110.4	118.2	72.2	139.6	120.3	79.9	112.2
6	111.1	108.9	101.6	102.8	109.8	116.3	70.5	138.2	115.2	83.2	112.1
7	109.3	107.6	103.4	101.8	109.8	115.4	68.3	128.8	115.8	85.3	112.5
8	106.2	105.2	98.5	100.4	105.4	111.1	65.8	126.9	108.3	79.5	110.4
9	105.7	106.0	96.5	97.7	106.5	112.6	62.8	129.6	109.8	83.1	110.3
10	100.1	101.9	93.7	95.6	102.6	106.0	62.1	118.6	102.7	82.1	111.9
11	91.6	93.3	86.0	88.7	94.8	98.8	53.5	104.5	90.8	77.1	100.1
12	79.3	79.4	77.2	80.2	84.3	83.3	43.5	87.8	78.7	75.8	78.3
21年 1月	69.7	65.5	68.2	72.5	68.9	64.9	35.5	69.4	66.3	61.6	67.8
2	63.5	59.2	59.3	63.8	57.5	54.6	22.1	67.1	53.6	65.8	58.0
3	65.4	56.5	59.7	68.0	63.9	57.5	26.9	74.4	56.4	56.9	61.0

5. 業種別及び特殊分類別指数 5. Indices by Industry and by Use of Goods
 (2) 生産指数(生産額ウェイト) (2) Indices of Industrial Production (Production Weights)

化学工業	石油・石炭 製品工業	プラスチック 製品工業	パルプ・紙・ 紙加工品工業	繊維工業	食料品・ たばこ工業	その他工業	鉱業	その他用 生産財	金属製品 工業	電気機械 工業	Industries Code
Chemicals	Petroleum and coal products	Plastic products	Pulp, paper and paper products	Textiles	Foods and tobacco	Other manufacturing	Mining	For others	Fabricated metals	Electrical machinery	
255	256	257	258	259	260	261	262	263	264	265	Weight
593.6	124.8	232.5	212.3	75.8	155.9	90.1	5.4	494.2	9.7	2.9	

Original Index

98.9	97.4	100.7	99.4	105.5	100.6	97.5	96.4	99.2	94.0	103.2	C.Y.	2004
100.0	100.0	100.0	100.0	100.0	100.0	100.0	100.0	100.0	100.0	100.0		2005
99.0	98.1	102.4	100.7	96.9	99.0	103.1	100.2	99.5	101.5	100.8		2006
101.0	97.0	103.6	101.2	94.4	98.6	105.0	101.4	99.7	101.6	87.2		2007
92.4	93.7	100.4	99.4	86.6	95.9	101.4	97.7	98.3	93.9	78.6		2008
99.4	97.1	100.5	99.5	104.4	100.2	97.9	96.8	98.7	93.9	102.1	F.Y.	2004
99.2	100.3	100.6	100.3	98.7	100.1	100.9	100.1	100.2	100.9	102.0		2005
99.9	97.0	102.4	100.7	96.5	98.7	103.5	100.8	99.3	102.5	97.5		2006
100.1	97.6	104.5	101.7	93.3	98.4	105.8	100.8	100.0	99.6	85.0		2007
84.2	89.3	92.0	93.6	80.1	94.8	89.9	94.6	95.5	89.4	75.0		2008
104.0	108.4	96.4	98.7	88.1	90.4	100.0	97.0	94.7	92.6	73.9	Jan.	2008
98.8	98.7	104.9	98.2	89.5	90.6	109.8	101.7	98.2	101.2	72.0	Feb.	
96.8	105.5	108.2	105.6	92.9	101.2	111.9	105.0	103.3	99.5	63.8	Mar.	
92.6	92.8	103.9	101.6	91.4	106.7	104.8	94.4	101.9	100.0	83.5	Apr.	
93.8	91.8	100.2	101.3	89.0	97.2	98.4	91.5	95.8	92.3	76.4	May	
90.1	87.0	106.9	100.1	89.4	96.6	107.2	93.5	95.5	94.4	85.5	Jun.	
96.5	95.3	109.2	103.9	89.0	100.1	111.0	98.4	101.9	93.2	84.9	Jul.	
96.0	97.0	94.5	99.4	81.9	87.9	87.3	93.4	97.1	82.5	64.7	Aug.	
90.4	82.0	104.6	102.0	83.8	88.8	107.1	96.7	94.8	93.4	86.7	Sep.	
87.3	87.5	102.7	100.9	84.9	97.9	105.7	102.2	97.7	104.1	93.1	Oct.	
83.1	84.7	93.8	93.5	81.7	93.6	94.1	97.6	97.0	89.1	84.7	Nov.	
79.4	93.2	79.8	87.5	77.0	100.1	78.9	100.6	102.2	84.4	74.1	Dec.	
71.9	87.0	69.0	78.5	68.2	87.6	65.7	86.9	86.2	81.9	58.4	Jan.	2009
63.1	85.8	67.1	73.3	63.7	84.1	58.3	88.9	85.0	79.5	53.5	Feb.	
66.5	87.8	72.3	81.4	61.7	96.9	60.6	90.5	90.5	78.0	54.8	Mar.	

Seasonal Adjustment Index

98.1	97.5	100.4	98.5	106.8	100.4	96.8	96.4	99.5	94.4	104.9	Q1	2004
98.9	97.1	100.3	98.9	105.7	100.9	97.3	95.0	98.5	94.8	103.2	Q2	
98.9	96.5	102.4	100.2	105.2	100.6	98.0	95.5	99.2	91.9	103.8	Q3	
99.1	97.6	99.7	99.3	104.2	99.9	97.7	97.7	98.8	95.2	101.4	Q4	
100.9	97.9	99.8	99.7	102.7	99.9	99.1	99.2	99.0	94.6	100.6	Q1	2005
100.5	99.6	100.0	100.5	100.9	100.7	100.0	101.0	99.7	100.1	99.0	Q2	
99.8	101.7	100.0	100.2	99.0	100.0	100.5	100.7	100.9	104.4	99.1	Q3	
99.5	101.2	100.8	100.3	97.9	99.9	101.1	100.0	101.1	102.5	103.0	Q4	
97.7	99.5	101.8	100.6	97.2	100.1	102.2	99.6	99.7	97.8	108.9	Q1	2006
97.4	100.1	101.8	100.8	97.3	99.2	102.5	100.0	100.3	103.2	98.3	Q2	
100.9	97.2	102.5	100.8	97.4	99.2	103.6	100.4	99.5	100.4	101.4	Q3	
100.0	95.4	103.1	100.5	96.0	97.9	104.1	100.9	98.3	102.9	96.9	Q4	
101.5	95.9	102.2	100.8	95.6	98.8	104.1	102.1	99.4	103.0	93.3	Q1	2007
101.7	96.8	102.8	100.4	95.1	98.5	104.6	102.7	98.9	99.6	91.1	Q2	
100.6	98.2	103.5	101.3	93.9	98.8	104.7	101.7	100.4	104.0	85.5	Q3	
100.5	97.1	106.0	102.5	93.1	98.6	106.8	99.6	100.4	99.8	81.4	Q4	
98.3	97.7	106.6	103.0	91.6	97.4	107.6	99.1	99.9	96.5	82.5	Q1	2008
97.0	95.4	104.3	102.2	89.3	96.2	106.3	97.6	100.3	95.4	81.5	Q2	
93.0	92.6	101.6	100.8	85.0	95.1	101.6	98.9	97.5	94.0	78.5	Q3	
80.9	88.5	89.1	91.1	80.1	94.6	89.2	94.5	95.5	89.9	72.3	Q4	
67.0	82.3	72.5	80.2	65.9	93.5	62.6	88.1	89.4	79.2	66.8	Q1	2009
98.8	98.7	105.6	103.3	91.5	96.8	107.0	99.7	100.5	94.6	88.1	Jan.	2008
99.0	97.1	107.6	103.0	92.0	98.2	108.4	98.8	99.4	98.9	81.1	Feb.	
97.2	97.4	106.5	102.7	91.3	97.1	107.5	98.9	99.7	96.0	78.2	Mar.	
97.3	93.9	103.9	102.5	90.5	97.5	106.4	97.9	101.3	97.3	82.3	Apr.	
97.5	96.9	105.1	102.5	89.5	97.1	107.1	97.4	102.4	95.6	80.8	May	
96.1	95.3	103.9	101.5	88.0	94.1	105.5	97.6	97.1	93.2	81.3	Jun.	
94.9	95.2	102.9	101.6	86.2	95.9	104.4	99.0	99.0	95.1	80.2	Jul.	
93.6	95.2	101.8	100.3	85.3	95.5	99.8	99.2	97.9	93.0	76.1	Aug.	
90.6	87.3	100.1	100.5	83.6	93.8	100.7	98.6	95.5	94.0	79.2	Sep.	
85.4	91.2	95.7	94.8	82.9	97.0	96.5	97.4	96.3	96.3	77.1	Oct.	
81.9	88.0	91.1	92.0	80.9	94.1	91.4	95.0	95.8	89.8	74.4	Nov.	
75.3	86.3	80.6	86.5	76.6	92.8	79.7	91.2	94.3	83.6	65.4	Dec.	
68.4	79.0	76.2	82.6	71.1	94.3	71.2	89.8	92.0	84.8	71.6	Jan.	2009
66.0	86.6	70.8	79.4	66.1	93.7	59.2	89.6	89.5	78.6	63.4	Feb.	
66.7	81.3	70.6	78.7	60.4	92.5	57.4	84.8	86.8	74.3	65.3	Mar.	

5. 業種別及び特殊分類別指数 5. Indices by Industry and by Use of Goods
 (2) 生産指数(生産額ウェイト) (2) Indices of Industrial Production (Production Weights)

分類コード									Industries Code
	電子部品・デバイス工業	化学工業	石油・石炭製品工業	プラスチック製品工業	パルプ・紙・紙加工工業	食料品・たばこ工業	その他工業	鉱業	
時系列	Electronic parts and devices	Chemicals	Petroleum and coal products	Plastic products	Pulp, paper and paper products	Foods and tobacco	Other manufacturing	Mining	Time series
	266	267	268	269	270	271	272	273	
ウェイト	12.5	23.6	225.9	22.3	22.8	66.9	103.4	4.2	Weight

原指数

Original Index

16年	98.3	100.5	98.3	97.2	100.5	104.5	98.3	95.8	C.Y.	2004
17	100.0	100.0	100.0	100.0	100.0	100.0	100.0	100.0		2005
18	88.3	100.4	97.8	100.2	99.2	99.0	103.9	107.8		2006
19	82.0	101.2	98.3	98.1	99.6	97.3	105.9	120.0		2007
20	79.3	90.2	99.0	94.4	97.9	93.6	105.3	118.6		2008
16年度	98.9	99.1	97.7	97.8	100.1	103.1	98.4	97.1	F.Y.	2004
17	96.8	99.2	100.3	100.1	99.8	100.3	100.4	102.0		2005
18	87.4	101.4	96.9	99.8	99.0	98.7	105.1	110.7		2006
19	81.7	100.9	99.3	97.5	100.4	96.6	106.0	119.0		2007
20	71.7	82.7	97.3	92.0	91.5	92.5	101.1	118.5		2008
20年 1月	78.1	82.4	103.3	86.3	100.7	71.2	95.8	130.6	Jan.	2008
2	77.9	104.1	98.7	88.5	98.3	87.1	106.9	129.2	Feb.	
3	79.2	106.8	105.9	96.6	106.2	83.5	114.0	123.1	Mar.	
4	82.4	104.5	101.9	99.3	102.8	94.0	109.0	123.1	Apr.	
5	80.1	94.5	96.3	95.6	101.4	87.1	101.6	105.0	May	
6	83.1	93.3	89.0	97.1	96.6	97.5	109.8	106.8	Jun.	
7	84.7	87.0	100.5	100.2	101.6	107.2	108.0	120.5	Jul.	
8	76.7	66.1	104.6	91.0	100.1	89.8	97.4	113.3	Aug.	
9	81.4	88.1	90.4	97.4	100.4	91.1	108.1	106.1	Sep.	
10	84.0	90.1	94.4	98.1	98.2	94.7	109.5	101.9	Oct.	
11	75.4	80.9	97.3	93.7	86.9	96.8	106.0	123.0	Nov.	
12	68.8	84.2	105.4	89.0	81.8	123.5	97.7	140.5	Dec.	
21年 1月	56.7	62.7	97.0	78.4	76.4	65.9	87.6	137.2	Jan.	2009
2	44.4	68.9	92.1	78.5	70.1	77.3	87.4	121.5	Feb.	
3	42.8	72.4	98.1	86.2	81.7	85.6	90.8	122.6	Mar.	

季節調整済指数

Seasonal Adjustment Index

16年 1期	102.3	103.0	98.5	96.2	100.7	105.2	98.0	93.3	Q1	2004
2	101.1	99.6	97.1	96.7	99.1	104.0	97.9	96.9	Q2	
3	95.3	99.4	98.7	96.5	101.4	104.3	97.2	100.4	Q3	
4	95.0	99.0	97.8	99.1	99.8	103.1	99.3	93.8	Q4	
17年 1期	103.6	100.0	97.8	99.3	100.5	99.7	99.7	99.4	Q1	2005
2	102.9	101.0	99.1	101.0	100.4	100.4	100.3	97.8	Q2	
3	99.9	99.7	101.4	100.7	100.2	101.0	99.9	102.0	Q3	
4	93.9	100.8	102.6	99.6	99.5	100.4	100.7	103.1	Q4	
18年 1期	89.4	97.0	99.1	99.8	99.2	100.2	101.3	105.5	Q1	2006
2	93.9	101.4	99.3	99.7	99.3	99.8	103.7	104.9	Q2	
3	83.3	104.5	97.7	100.4	98.8	98.5	104.8	111.1	Q3	
4	87.6	98.7	95.0	100.2	99.6	98.4	105.8	108.6	Q4	
19年 1期	84.9	101.4	96.2	98.8	98.6	99.2	106.3	116.9	Q1	2007
2	78.6	101.6	97.8	98.0	98.2	96.5	105.4	119.9	Q2	
3	82.8	100.6	99.5	99.0	100.5	97.0	106.3	120.1	Q3	
4	81.6	101.5	100.1	96.9	101.3	97.4	105.9	124.6	Q4	
20年 1期	84.3	98.8	99.4	96.7	102.2	94.5	106.1	112.9	Q1	2008
2	81.8	92.9	102.6	97.1	101.0	92.7	106.8	120.3	Q2	
3	80.1	86.1	96.7	95.0	99.6	94.3	105.7	121.6	Q3	
4	71.9	82.4	96.9	89.0	88.2	92.4	102.2	118.9	Q4	
21年 1期	51.1	70.1	93.9	87.2	77.0	91.9	90.3	114.4	Q1	2009
20年 1月	83.4	100.2	99.3	97.0	103.3	99.8	107.1	109.1	Jan.	2008
2	83.9	98.1	98.4	96.5	101.9	97.4	106.0	114.5	Feb.	
3	85.6	98.0	100.4	96.6	101.3	86.3	105.2	115.0	Mar.	
4	83.2	98.3	105.0	97.3	101.6	89.4	106.8	125.8	Apr.	
5	83.2	93.2	104.9	97.0	100.9	97.6	107.3	116.7	May	
6	79.0	87.2	97.9	96.9	100.4	91.2	106.3	118.3	Jun.	
7	81.8	94.2	98.7	95.6	100.6	98.1	105.7	121.8	Jul.	
8	80.7	78.3	98.2	94.9	99.3	93.3	106.3	123.2	Aug.	
9	77.8	85.7	93.1	94.6	98.8	91.4	105.2	119.7	Sep.	
10	76.2	84.7	96.4	91.3	93.0	93.9	104.3	109.8	Oct.	
11	71.8	80.5	97.8	89.4	89.3	92.8	103.1	123.0	Nov.	
12	67.8	82.0	96.6	86.3	82.3	90.4	99.2	123.8	Dec.	
21年 1月	61.4	76.8	93.5	88.5	78.7	94.5	98.0	115.4	Jan.	2009
2	46.2	67.4	95.5	87.2	74.6	94.8	89.2	114.2	Feb.	
3	45.7	66.0	92.7	85.8	77.6	86.5	83.7	113.7	Mar.	

5. 業種別及び特殊分類別指数 5. Indices by Industry and by Use of Goods
 (2) 生産指数(生産額ウェイト) (2) Indices of Industrial Production (Production Weights)

分類コード 時系列	鉱工業	最終需要財	投資財	資本財	資本財(除、 輸送機械)	製造設備用	電力用	通信・ 放送用	農業用	建設用	輸送用
	Mining and manufacturing	Final demand goods	Investment goods	Capital goods	Capital goods (excl.Transport equipment)	For manufacturing equipment	For electricity	For communication and broadcasting	For agriculture	For construction	For transports
ウェイト	300	301	302	303	304	305	306	307	308	309	310
	10000.0	4705.9	2098.7	1549.9	1099.9	427.6	125.5	57.9	30.4	121.0	442.2

原指数

16年	98.6	98.5	98.0	96.4	96.8	95.8	95.1	101.9	91.5	88.0	95.5
17	100.0	100.0	100.0	100.0	100.0	100.0	100.0	100.0	100.0	100.0	100.0
18	104.1	104.1	102.5	103.7	106.3	108.9	109.6	100.9	102.0	113.7	97.3
19	107.1	106.5	103.9	106.9	107.9	110.2	113.1	96.2	87.1	123.4	104.5
20	103.7	102.9	97.7	100.1	97.5	91.7	111.2	103.6	95.0	110.4	106.6
16年度	99.1	99.3	99.4	98.6	97.7	97.5	95.7	100.9	92.4	91.4	101.1
17	100.6	100.3	99.3	99.4	101.3	101.4	102.4	103.2	99.5	104.0	94.6
18	104.8	104.7	103.3	104.9	107.2	110.0	111.7	96.4	99.1	115.3	99.1
19	107.9	107.1	103.9	107.4	107.3	108.6	111.4	101.0	89.2	125.2	107.6
20	94.0	94.1	88.6	89.1	87.5	79.6	109.7	92.9	89.8	90.1	93.2
20年 1月	102.7	99.0	95.9	99.7	96.8	94.0	95.4	108.2	82.5	114.3	106.8
2	108.9	109.7	106.7	112.0	109.7	104.5	111.5	117.2	97.5	127.1	118.0
3	116.3	118.4	121.5	130.0	135.2	129.6	164.7	158.2	105.6	132.7	117.4
4	104.3	100.9	93.2	95.1	91.8	87.1	92.1	85.4	94.1	121.6	103.2
5	102.7	99.4	93.2	95.3	91.3	89.6	101.5	86.0	90.6	111.7	105.4
6	108.1	107.4	101.2	104.4	100.5	96.8	113.3	100.8	103.5	122.0	114.3
7	110.6	109.5	100.5	102.9	95.7	88.1	101.3	105.6	105.8	121.6	121.0
8	96.1	90.6	87.2	88.6	86.7	81.5	88.5	89.9	89.4	92.9	93.6
9	109.1	109.7	107.5	111.8	109.7	101.7	136.0	118.0	106.9	117.2	116.8
10	105.4	105.6	95.2	94.3	87.5	78.4	106.7	88.5	91.1	106.4	110.5
11	94.2	94.6	85.7	84.1	80.8	73.3	103.5	87.5	84.4	86.3	91.9
12	86.5	89.4	84.1	83.0	84.1	75.8	119.7	98.0	88.9	70.6	80.5
21年 1月	70.0	71.2	68.5	65.6	67.0	56.5	96.5	80.3	77.5	49.9	62.5
2	66.1	69.9	67.0	63.7	66.0	50.0	98.9	80.0	72.7	43.4	58.5
3	75.1	80.7	80.4	80.6	89.3	76.6	158.5	94.5	72.9	37.5	59.8

季節調整済指数

16年 1期	97.5	97.2	95.1	92.7	92.9	90.0	91.5	100.1	95.3	81.2	90.7
2	98.8	98.3	97.7	96.0	96.8	94.6	93.9	106.1	95.6	86.9	94.3
3	99.6	100.3	99.4	98.1	99.1	99.6	99.1	100.7	85.7	89.6	95.7
4	98.3	98.0	99.0	98.3	97.4	97.9	94.9	102.0	89.1	93.3	101.5
17年 1期	99.9	100.9	102.0	102.5	98.0	98.3	95.2	97.5	101.2	96.0	113.3
2	100.1	100.1	100.7	100.5	98.6	97.0	97.5	98.1	103.1	99.0	105.2
3	99.7	99.4	98.0	97.3	99.7	98.6	100.7	103.1	98.9	100.0	91.1
4	100.8	100.1	99.9	100.2	104.2	106.7	107.3	103.4	97.8	106.2	91.4
18年 1期	101.9	101.8	99.5	99.9	102.9	104.1	104.6	106.7	99.2	111.4	91.6
2	103.5	104.0	102.7	104.0	107.4	113.0	110.0	97.2	104.1	112.9	95.9
3	104.5	104.2	102.7	104.2	106.5	108.4	108.3	96.1	106.7	115.1	97.9
4	105.9	105.8	104.3	106.0	108.1	111.2	117.4	98.0	96.2	115.6	102.6
19年 1期	105.3	104.9	103.8	105.6	107.5	109.3	113.3	93.2	88.4	118.2	99.8
2	106.0	105.7	103.9	106.3	108.3	113.1	115.7	93.1	84.4	122.8	101.5
3	108.0	107.8	104.8	108.4	109.2	112.0	115.0	99.7	87.5	124.5	106.3
4	109.1	107.6	103.5	107.7	107.2	108.1	110.8	98.8	88.8	128.5	110.3
20年 1期	109.4	108.2	103.4	107.3	104.9	102.4	108.7	109.0	94.6	127.3	112.8
2	108.3	105.9	100.8	103.9	100.6	95.1	114.4	103.6	95.2	121.7	111.9
3	104.8	103.3	97.1	99.4	95.4	87.9	107.5	108.3	94.4	107.3	108.7
4	92.3	94.0	88.7	89.0	87.7	79.9	113.9	94.6	95.2	84.7	92.3
21年 1期	71.2	74.0	70.0	67.0	69.5	58.1	104.7	73.5	76.0	45.8	60.7
20年 1月	109.4	109.2	104.5	108.9	106.5	104.8	107.6	107.4	92.9	127.4	114.3
2	110.0	108.9	103.9	107.6	105.0	103.5	108.6	111.4	94.5	127.3	113.1
3	108.9	106.4	101.9	105.3	103.3	99.0	109.9	108.3	96.4	127.3	111.1
4	108.0	105.1	100.9	104.1	101.5	97.6	108.5	99.8	98.3	125.0	110.2
5	109.7	107.7	102.1	105.6	101.9	96.2	121.7	108.0	95.4	121.9	115.2
6	107.3	104.8	99.3	101.9	98.5	91.6	112.9	103.1	92.0	118.2	110.3
7	107.2	105.8	98.9	101.5	96.7	89.3	108.3	105.9	91.0	115.8	112.5
8	103.7	102.1	96.2	98.1	93.8	85.9	101.5	105.3	87.9	103.4	106.4
9	103.4	102.1	96.3	98.5	95.6	88.4	112.7	113.7	104.2	102.7	107.1
10	99.8	100.5	94.3	95.6	92.4	85.2	115.2	94.7	97.9	96.5	103.2
11	92.5	94.3	88.6	88.9	87.3	79.2	112.5	93.3	93.9	86.6	91.4
12	84.5	87.3	83.1	82.5	83.4	75.2	114.1	95.9	93.7	70.9	82.3
21年 1月	75.5	79.8	75.6	72.5	74.5	63.2	110.9	81.3	88.4	56.8	67.9
2	68.6	71.0	67.9	64.0	66.5	52.8	99.2	75.6	73.9	45.4	58.5
3	69.5	71.3	66.6	64.5	67.5	58.3	103.9	63.5	65.6	35.3	55.7

5. 業種別及び特殊分類別指数 5. Indices by Industry and by Use of Goods
 (2) 生産指数(生産額ウェイト) (2) Indices of Industrial Production (Production Weights)

事務用 For offices	その他 Other capital goods	建設財 Construction goods					消費財 Consumer goods		家事用 For house work	冷暖房用 For heating and cooling equipment	家具・ 装備品用 For furniture and furnishing	教養・ 娯楽用 For education and amusement	Industries Code
		建築用 For construction	土木用 For engineering	消費財 Consumer goods	耐久消費財 Durable consumer goods	Weight							
311	312	313	314	315	316	317	318	319	320	321	Time series		
173.0	172.3	548.8	452.4	96.4	2607.2	1492.6	54.1	47.5	37.4	319.4	Weight		

Original Index

101.9	100.7	102.4	102.3	102.9	98.9	96.3	105.0	100.7	104.0	93.9	C.Y.	2004
100.0	100.0	100.0	100.0	100.0	100.0	100.0	100.0	100.0	100.0	100.0		2005
96.3	104.8	98.9	99.9	94.2	105.5	109.2	97.1	106.6	98.8	112.7		2006
94.1	108.8	95.6	95.4	96.5	108.5	113.9	89.7	96.3	92.3	120.6		2007
84.7	104.1	90.8	89.1	98.8	107.0	111.2	83.8	89.6	83.9	116.6		2008
101.7	99.4	101.6	101.5	102.0	99.3	97.0	102.9	99.7	102.7	94.4	F.Y.	2004
97.7	101.4	99.3	99.9	96.7	101.1	102.2	99.5	104.1	99.7	103.9		2005
96.9	106.9	98.8	99.6	95.1	105.8	109.8	95.2	104.4	97.4	113.5		2006
93.1	108.1	94.1	93.6	96.5	109.7	115.8	89.8	92.1	90.3	122.8		2007
77.4	97.0	87.3	85.5	95.9	98.4	96.7	79.7	87.5	80.4	105.6		2008
89.9	98.5	85.3	83.6	93.6	101.4	110.4	80.6	67.9	81.9	103.7	Jan.	2008
100.1	118.0	91.8	89.3	103.8	112.1	124.3	88.4	80.5	88.7	120.8	Feb.	
115.7	145.0	97.8	92.3	123.7	116.0	127.7	88.2	87.5	90.5	136.2	Mar.	
83.0	93.3	87.7	86.9	91.6	107.2	109.6	82.9	119.1	85.2	119.1	Apr.	
73.8	93.2	87.2	87.3	86.9	104.3	109.0	80.8	111.7	77.0	117.0	May	
80.8	104.1	92.2	91.7	94.5	112.4	120.6	87.0	130.5	77.9	127.2	Jun.	
80.1	102.8	93.5	93.3	94.7	116.8	122.9	87.5	133.6	80.7	118.1	Jul.	
82.4	96.2	83.4	82.4	87.7	93.3	89.7	71.3	70.0	74.1	97.7	Aug.	
86.8	126.5	95.3	93.5	103.7	111.4	117.0	84.2	62.5	84.5	116.1	Sep.	
79.5	91.7	97.9	96.5	104.4	114.0	117.0	94.2	71.2	93.6	127.0	Oct.	
68.5	89.4	90.3	89.0	96.8	101.7	102.2	85.0	68.0	87.2	124.0	Nov.	
75.4	90.9	87.0	83.5	103.7	93.7	84.0	75.9	72.5	84.9	92.2	Dec.	
64.7	78.4	76.8	74.6	87.1	73.3	64.5	68.7	66.5	74.2	66.4	Jan.	2009
66.8	89.2	76.4	73.7	89.3	72.2	57.9	71.4	64.4	72.2	76.1	Feb.	
86.4	108.1	80.0	73.6	109.9	80.9	65.8	67.1	79.4	73.7	86.5	Mar.	

Seasonal Adjustment Index

100.2	99.5	103.0	102.4	104.2	98.8	96.3	107.9	100.2	106.2	96.2	Q1	2004
100.7	104.2	102.3	102.4	101.9	99.2	96.9	105.7	98.1	104.4	94.3	Q2	
101.2	103.0	102.8	102.9	101.3	100.6	98.2	105.2	115.2	105.0	94.8	Q3	
102.6	96.0	101.2	101.2	102.4	97.3	94.0	100.7	97.3	101.1	91.9	Q4	
102.5	96.5	100.7	100.1	102.3	100.0	98.8	100.6	92.2	101.3	96.0	Q1	2005
102.3	99.3	101.1	101.4	99.8	100.0	100.2	103.4	106.5	100.6	97.3	Q2	
98.5	101.8	99.6	99.6	98.6	100.1	100.3	100.4	97.3	99.3	99.3	Q3	
97.9	104.3	99.2	99.5	98.7	100.5	101.2	97.2	99.4	99.8	107.0	Q4	
92.9	101.7	98.0	99.4	92.0	103.8	106.8	97.9	109.7	99.7	110.7	Q1	2006
97.1	103.0	98.8	100.2	92.9	105.3	108.7	95.6	105.1	100.1	113.6	Q2	
97.9	106.1	98.7	99.1	96.1	104.6	108.4	99.5	101.1	97.3	107.0	Q3	
97.3	107.7	99.8	100.6	96.5	107.3	112.0	95.5	111.8	97.9	117.9	Q4	
96.2	109.6	98.4	98.8	96.1	105.9	110.2	90.1	102.1	94.6	114.3	Q1	2007
93.0	106.1	97.4	97.2	99.7	107.3	112.2	90.7	94.5	94.4	117.6	Q2	
94.9	109.1	94.8	94.3	96.6	109.5	114.9	86.4	95.3	91.8	122.5	Q3	
92.7	111.3	92.1	91.7	95.0	111.1	118.1	91.7	94.0	88.9	126.3	Q4	
91.5	106.3	92.5	91.5	96.4	112.1	120.1	88.7	88.1	86.7	128.5	Q1	2008
86.9	106.1	92.3	90.9	99.3	109.6	116.0	82.6	87.5	84.9	122.3	Q2	
82.5	105.6	90.8	89.1	99.9	108.3	112.9	82.5	99.7	82.1	115.0	Q3	
76.7	97.7	87.4	84.9	99.3	98.6	96.5	81.5	87.1	81.4	104.4	Q4	
66.1	83.3	79.5	77.4	87.6	77.5	62.9	72.6	77.0	73.9	79.9	Q1	2009
93.4	110.0	92.5	91.2	98.1	113.0	121.3	90.2	87.4	86.1	129.8	Jan.	2008
92.4	106.7	93.4	91.9	99.3	113.3	121.5	87.8	88.8	87.7	129.7	Feb.	
88.8	102.3	91.7	91.4	91.8	110.0	117.6	88.0	88.0	86.4	126.1	Mar.	
87.3	106.2	92.1	90.7	99.3	107.4	112.4	83.5	89.0	85.9	118.8	Apr.	
87.5	106.6	92.7	91.5	99.2	112.2	119.5	83.6	87.5	84.6	124.5	May	
86.0	105.5	92.1	90.5	99.3	109.2	116.2	80.8	85.9	84.3	123.7	Jun.	
83.1	106.2	91.5	89.9	99.3	110.8	117.4	81.1	97.9	83.2	117.6	Jul.	
85.1	104.3	90.4	88.2	101.1	107.3	111.2	82.6	105.4	80.7	114.2	Aug.	
79.4	106.2	90.4	89.2	99.3	106.9	110.0	83.7	95.9	82.5	113.1	Sep.	
80.9	102.5	90.7	88.5	101.4	106.0	107.7	88.1	90.5	83.7	115.3	Oct.	
74.3	99.1	87.4	85.4	97.1	99.3	98.1	81.9	86.5	81.6	107.5	Nov.	
74.8	91.4	84.0	80.7	99.4	90.5	83.8	74.5	84.4	79.0	90.3	Dec.	
67.8	88.2	84.3	82.2	92.9	83.2	72.4	78.1	87.5	78.9	85.1	Jan.	2009
64.7	86.1	80.0	78.0	89.9	74.0	57.1	73.8	65.3	73.4	76.2	Feb.	
65.8	75.7	74.1	72.1	80.1	75.3	59.3	65.9	78.2	69.5	78.3	Mar.	

5. 業種別及び特殊分類別指数 5. Indices by Industry and by Use of Goods
 (2) 生産指数(生産額ウェイト) (2) Indices of Industrial Production (Production Weights)

分類コード 時系列	生産財							鉱工業用 生産財	その他用 生産財	Industries Code
	乗用車・ 二輪車	非耐久 消費財	家事用	教養・ 娯楽用	被服・ 履き物	飲食料品	生産財			
ウェイト	322	323	324	325	326	327	328	329	330	Weight
	1034.2	1114.6	394.7	225.3	64.4	430.2	5294.1	4799.9	494.2	

原指数

Original Index

16年	96.1	102.4	101.7	103.5	111.3	101.3	98.7	98.6	99.2	C.Y.	2004
17	100.0	100.0	100.0	100.0	100.0	100.0	100.0	100.0	100.0		2005
18	109.2	100.5	105.0	98.9	93.8	98.2	104.0	104.5	99.5		2006
19	114.7	101.4	104.3	99.7	87.2	101.7	107.7	108.5	99.7		2007
20	112.9	101.4	104.3	98.3	78.9	103.9	104.5	105.2	98.3		2008
16年度	97.2	102.4	102.0	103.5	108.3	101.2	98.9	98.9	98.7	F.Y.	2004
17	101.8	99.6	100.0	99.0	97.7	99.8	100.8	100.9	100.2		2005
18	110.2	100.4	105.0	98.8	91.9	98.4	104.9	105.5	99.3		2006
19	117.0	101.5	104.6	99.3	85.8	102.2	108.6	109.5	100.0		2007
20	95.8	100.8	103.2	96.6	76.1	104.5	94.0	93.8	95.5		2008
20年 1月	117.1	89.4	100.4	92.6	76.7	79.5	106.1	107.3	94.7	Jan.	2008
2	130.6	95.6	106.6	92.0	85.3	89.0	108.2	109.2	98.2	Feb.	
3	130.4	100.2	103.8	97.3	87.4	100.3	114.4	115.5	103.3	Mar.	
4	108.5	104.1	105.2	104.1	86.6	105.7	107.2	107.8	101.9	Apr.	
5	109.0	98.0	92.7	95.0	80.0	107.1	105.6	106.6	95.8	May	
6	121.4	101.4	102.2	91.8	77.6	109.3	108.7	110.0	95.5	Jun.	
7	127.2	108.7	109.9	100.3	76.6	116.9	111.5	112.5	101.9	Jul.	
8	89.7	98.1	94.0	92.5	73.0	108.4	101.0	101.4	97.1	Aug.	
9	122.6	104.0	105.9	102.4	79.0	106.8	108.5	109.9	94.8	Sep.	
10	118.0	109.9	119.6	109.0	78.9	106.2	105.3	106.1	97.7	Oct.	
11	98.4	101.1	106.1	98.8	73.5	101.9	93.9	93.6	97.0	Nov.	
12	82.3	106.8	105.1	103.9	72.2	115.1	83.9	82.0	102.2	Dec.	
21年 1月	63.3	85.1	95.3	85.9	68.7	77.9	68.9	67.1	86.2	Jan.	2009
2	50.7	91.5	100.1	82.6	72.8	91.0	62.8	60.5	85.0	Feb.	
3	58.4	101.1	102.7	92.3	74.8	108.1	70.1	68.0	90.5	Mar.	

季節調整済指数

Seasonal Adjustment Index

16年 1期	95.0	102.4	101.9	103.0	115.9	100.6	97.8	97.5	99.5	Q1	2004
2	97.2	101.8	100.8	103.2	113.7	100.1	99.0	99.0	98.5	Q2	
3	97.2	103.7	102.7	104.2	108.8	103.3	99.3	99.3	99.2	Q3	
4	94.5	101.8	101.6	102.9	106.4	100.7	98.5	98.5	98.8	Q4	
17年 1期	99.8	102.3	103.2	104.2	104.6	99.9	99.0	99.0	99.0	Q1	2005
2	100.5	99.4	98.9	96.4	100.4	101.2	100.1	100.2	99.7	Q2	
3	99.7	99.6	98.4	100.5	99.5	99.9	100.2	100.1	100.9	Q3	
4	100.7	99.5	100.7	100.1	96.0	99.0	101.2	101.3	101.1	Q4	
18年 1期	106.1	100.1	102.8	99.5	95.3	98.4	102.1	102.3	99.7	Q1	2006
2	108.4	100.6	104.9	102.2	94.3	97.1	103.1	103.3	100.3	Q2	
3	109.0	99.7	105.8	94.7	93.4	97.7	105.0	105.5	99.5	Q3	
4	112.7	101.1	105.3	99.3	91.8	99.9	105.8	106.6	98.3	Q4	
19年 1期	110.7	100.3	103.7	99.3	88.2	99.3	105.8	106.5	99.4	Q1	2007
2	113.4	100.7	104.0	99.1	87.5	100.6	106.3	107.0	98.9	Q2	
3	114.6	102.7	104.9	102.1	86.9	102.9	108.3	109.1	100.4	Q3	
4	120.3	101.6	104.4	98.4	86.2	103.3	110.4	111.5	100.4	Q4	
20年 1期	121.6	101.2	104.4	97.6	82.7	102.6	110.1	111.4	99.9	Q1	2008
2	118.5	101.4	102.7	100.6	79.8	103.8	110.4	111.7	100.3	Q2	
3	115.3	102.1	104.7	96.7	77.3	105.4	106.0	107.1	97.5	Q3	
4	96.3	101.0	104.8	97.9	75.6	103.4	91.4	90.3	95.5	Q4	
21年 1期	56.4	99.0	101.4	91.1	72.2	105.5	68.2	66.2	89.4	Q1	2009
20年 1月	123.3	102.1	105.4	97.8	83.6	103.5	109.4	110.4	100.5	Jan.	2008
2	122.7	102.2	104.4	97.2	82.7	104.5	110.5	111.7	99.4	Feb.	
3	118.9	99.3	103.3	97.9	81.9	99.9	110.5	112.0	99.7	Mar.	
4	114.3	101.8	104.4	103.4	80.0	100.5	110.4	111.7	101.3	Apr.	
5	122.7	102.8	101.7	100.9	80.3	107.5	111.1	112.4	102.4	May	
6	118.5	99.5	102.1	97.5	79.0	103.5	109.6	111.1	97.1	Jun.	
7	120.2	102.5	103.9	96.5	77.7	106.8	108.1	109.3	99.0	Jul.	
8	113.3	101.7	104.3	94.9	77.0	105.4	105.1	106.2	97.9	Aug.	
9	112.4	102.0	105.9	98.8	77.2	104.1	104.8	105.7	95.5	Sep.	
10	108.5	102.8	111.1	98.5	76.4	103.1	99.8	100.1	96.3	Oct.	
11	97.2	100.6	104.1	97.0	75.8	103.9	92.6	91.6	95.8	Nov.	
12	83.1	99.7	99.3	98.1	74.7	103.1	81.9	79.3	94.3	Dec.	
21年 1月	68.1	98.6	101.8	91.8	75.5	102.8	71.6	69.7	92.0	Jan.	2009
2	49.1	99.7	102.1	89.9	71.5	107.6	65.9	63.5	89.5	Feb.	
3	52.1	98.8	100.4	91.7	69.6	106.2	67.1	65.4	86.8	Mar.	

5. 業種別及び特殊分類別指数 5. Indices by Industry and by Use of Goods
 (3) 生産者出荷指数 (3) Indices of Producer's Shipments

分類コード 時系列	鉱工業	製造工業	鉄鋼業	鉄素製品 (含. 鋼半製品)	熱間圧延 鋼材	鋼管	冷間仕上 鋼材	めっき鋼材	鋳鍛造品	(特掲: 普通鋼鋼材)	(特掲: 特殊鋼鋼材)
	Mining and manufacturing	Manufacturing	Iron and steel	Crude steel (incl. Semi- finished steel)	Hot rolled steel	Steel pipes and tubes	Cold finished steel	Metallic coated steel	Steel castings and forgings	(Ordinary steel)	(Special steel)
ウェイト	1	2	3	4	5	6	7	8	9	10	11

原指数

16年	98.6	98.6	101.0	102.6	100.9	103.1	101.9	103.2	95.6	103.2	98.7
17	100.0	100.0	100.0	100.0	100.0	100.0	100.0	100.0	100.0	100.0	100.0
18	104.6	104.6	102.8	105.1	103.9	102.1	101.4	100.7	102.0	102.2	103.6
19	107.8	107.8	106.0	109.0	107.5	103.3	103.4	105.9	104.9	106.0	106.0
20	104.3	104.3	104.9	109.5	106.4	103.7	101.8	105.2	101.7	104.4	106.3
16年度	98.8	98.8	100.9	99.3	100.9	101.2	102.9	102.8	96.7	102.8	99.4
17	101.0	101.0	99.8	102.4	100.0	99.6	98.5	98.9	100.8	99.2	100.1
18	105.3	105.3	104.2	105.7	105.7	103.5	102.8	102.7	102.1	104.2	105.0
19	108.7	108.7	107.3	113.0	108.9	103.3	104.2	107.2	106.5	107.2	106.6
20	95.0	95.0	92.4	97.6	94.2	96.2	87.8	91.5	87.3	93.4	91.7
20年 1月	102.0	102.0	105.4	112.7	107.4	98.8	103.9	105.6	101.6	104.8	106.5
2	109.6	109.6	109.5	119.4	110.8	103.7	106.3	107.8	110.9	108.0	109.9
3	122.1	122.1	121.8	134.1	124.1	124.8	116.6	121.2	112.8	122.2	122.4
4	103.9	103.9	104.5	108.0	105.7	95.6	103.1	105.4	106.7	103.7	104.4
5	101.5	101.5	107.6	113.4	111.7	99.1	105.7	103.4	103.5	106.8	109.7
6	108.5	108.5	110.4	115.3	112.8	106.9	106.7	107.9	109.7	110.9	108.7
7	110.4	110.5	113.0	112.8	114.3	113.1	109.9	114.1	111.6	112.3	115.2
8	96.0	96.0	99.0	106.4	101.2	100.0	95.1	99.1	91.0	99.5	99.7
9	111.3	111.3	110.2	110.4	112.7	113.3	106.3	105.8	107.4	108.4	114.6
10	103.7	103.7	105.6	101.5	105.3	103.4	104.9	111.2	105.9	103.8	110.0
11	93.4	93.3	90.7	88.5	91.0	95.0	86.3	94.2	89.5	89.6	93.8
12	89.6	89.6	80.8	91.4	79.8	90.2	77.2	87.1	69.6	82.3	80.2
21年 1月	69.8	69.7	64.8	75.3	67.4	77.9	56.1	62.5	53.5	68.8	59.7
2	69.4	69.3	58.0	66.0	60.2	76.5	48.5	52.8	47.9	63.0	50.7
3	82.6	82.6	64.7	82.4	68.6	82.8	53.4	54.9	51.5	71.1	54.1

季節調整済指数

16年 1期	97.6	97.6	100.5	107.0	99.8	104.5	100.1	103.2	93.0	102.8	97.9
2	98.8	98.8	100.9	101.5	100.8	104.8	101.3	103.0	95.1	103.3	98.3
3	99.5	99.5	100.2	100.2	100.7	98.1	101.7	102.0	97.3	102.6	96.9
4	98.3	98.3	102.4	102.8	102.0	103.7	104.3	105.2	96.8	103.6	102.1
17年 1期	98.8	98.8	100.7	93.5	100.3	100.7	104.5	101.7	98.3	101.7	100.7
2	100.0	99.9	102.4	102.3	102.2	104.2	102.7	103.4	101.1	103.3	101.4
3	100.2	100.2	98.7	102.2	98.6	98.2	97.8	99.5	100.4	98.1	99.1
4	101.5	101.5	98.9	102.3	99.5	98.6	95.8	96.2	101.1	97.3	99.8
18年 1期	102.6	102.6	99.7	103.8	100.1	99.0	97.7	97.0	101.1	98.3	100.5
2	104.4	104.4	101.1	104.7	102.1	102.1	98.9	98.0	101.7	100.5	101.7
3	105.0	105.0	104.2	106.1	106.3	102.8	102.3	101.8	102.8	104.0	105.4
4	105.9	105.9	105.8	105.0	106.9	104.9	105.9	105.1	102.1	106.1	106.3
19年 1期	105.9	105.9	105.8	106.8	107.4	105.3	104.2	105.6	102.2	106.3	106.2
2	107.0	107.0	105.6	110.8	107.0	102.6	103.5	105.0	104.3	105.7	105.2
3	108.4	108.4	106.2	107.9	107.7	105.4	103.1	106.5	105.1	106.3	106.3
4	109.9	109.9	106.7	110.7	108.2	100.7	103.0	106.6	108.0	105.8	106.4
20年 1期	110.5	110.5	111.5	121.4	113.4	103.3	107.7	109.9	110.1	111.2	110.2
2	108.4	108.4	108.9	112.0	111.2	105.2	106.6	107.0	109.8	108.2	109.8
3	105.1	105.1	106.3	110.1	108.2	106.2	102.7	105.3	103.3	104.9	109.2
4	93.5	93.5	92.4	94.2	92.1	99.2	89.5	97.9	83.6	92.5	95.6
21年 1期	73.9	73.9	62.5	74.6	65.5	76.8	52.6	56.7	52.3	67.9	53.9
20年 1月	110.7	110.7	109.3	114.6	111.0	104.4	106.5	107.5	109.1	109.1	109.3
2	111.4	111.4	112.6	122.4	114.1	99.1	108.2	110.0	110.5	111.8	111.5
3	109.4	109.4	112.5	127.3	115.0	106.4	108.5	112.1	110.8	112.8	109.8
4	108.6	108.6	109.7	112.3	111.4	107.0	107.3	109.9	109.0	109.2	110.3
5	109.7	109.7	109.3	113.2	112.2	105.6	106.9	103.8	112.2	107.7	111.1
6	106.9	106.9	107.7	110.6	109.9	103.1	105.5	107.3	108.2	107.6	108.1
7	107.4	107.4	109.3	114.0	110.6	111.0	105.8	108.8	106.8	108.9	110.9
8	103.9	103.9	104.0	107.6	105.6	103.5	101.7	105.2	102.4	103.2	106.9
9	104.0	104.0	105.5	108.7	108.3	104.0	100.7	101.9	100.6	102.6	109.9
10	100.9	100.9	102.1	100.6	102.0	108.2	100.0	105.4	95.1	100.6	108.3
11	93.6	93.6	93.3	91.0	93.0	99.6	90.0	99.2	86.1	92.9	96.5
12	86.0	86.1	81.8	90.9	81.3	89.8	78.4	89.2	69.6	83.9	81.9
21年 1月	76.7	76.6	67.9	76.4	70.2	82.8	58.4	64.5	58.2	72.5	61.6
2	72.0	71.9	60.5	69.0	63.2	77.5	50.5	55.4	48.8	66.4	51.8
3	73.1	73.1	59.1	78.3	63.1	70.1	48.9	50.1	49.9	64.9	48.2

5. 業種別及び特殊分類別指数 5. Indices by Industry and by Use of Goods
(3) 生産者出荷指数 (3) Indices of Producer's Shipments

非鉄金属 工業	非鉄金属 地金	伸銅・アルミニ ウム圧延製品	電線・ ケーブル	非鉄金属 鋳物	金属製品 工業	建設用 金属製品	建築用 金属製品	暖ちゅう房 熱機器	その他の 金属製品	一般機械 工業	Industries Code
Non-ferrous metals	Refining of non-ferrous metals	Copper and copper- base alloys and aluminum rolling products	Electric wires and cables	Non-ferrous metal castings	Fabricated metals	Fabricated structural metal products	Metal products of building	Equipment for heating and kitchen	Other metal products	General machinery	Time series
12	13	14	15	16	17	18	19	20	21	22	Weight
262.8	56.5	86.6	63.3	56.4	479.9	74.2	105.6	55.5	244.6	1159.9	

Original Index

100.1	96.4	105.0	100.8	95.6	101.1	103.5	103.6	103.0	98.9	95.0	C.Y. 2004
100.0	100.0	100.0	100.0	100.0	100.0	100.0	100.0	100.0	100.0	100.0	2005
103.8	104.3	102.5	103.9	105.3	98.3	91.8	99.1	94.7	100.6	106.6	2006
103.9	107.6	100.3	102.7	107.2	96.9	93.5	92.5	86.5	102.3	109.9	2007
98.4	95.7	95.9	101.4	101.6	93.9	100.7	85.0	80.4	98.7	100.1	2008
99.9	96.6	103.8	100.5	96.5	100.4	100.9	102.4	103.1	98.8	96.7	F.Y. 2004
101.1	101.2	100.5	101.4	101.5	99.3	96.3	99.1	98.1	100.5	101.1	2005
103.2	103.4	102.2	102.4	105.3	98.2	91.3	99.5	92.4	101.1	107.5	2006
104.7	107.8	99.8	105.2	108.6	96.7	96.1	89.8	86.0	102.4	109.9	2007
87.7	89.3	84.7	91.1	86.8	88.7	98.2	82.6	78.9	90.7	88.4	2008
102.7	108.0	94.4	107.3	104.8	85.4	88.9	76.7	78.7	89.7	97.0	Jan. 2008
106.8	101.6	100.3	113.8	113.9	94.4	103.6	80.7	81.0	100.5	112.4	Feb.
110.1	105.3	103.2	120.0	114.1	105.7	156.2	84.4	85.3	104.1	130.9	Mar.
100.7	96.4	103.5	96.6	105.5	94.6	99.5	82.0	60.7	106.3	98.2	Apr.
97.1	86.7	101.0	96.2	102.5	88.8	81.6	84.6	55.4	100.4	98.2	May
101.7	92.2	103.6	100.5	109.8	93.7	91.2	83.6	61.7	106.1	105.8	Jun.
107.5	101.1	106.4	109.0	114.1	99.1	89.2	94.2	68.2	111.3	101.9	Jul.
86.7	85.9	88.1	86.6	85.5	86.6	86.7	79.2	65.0	94.6	90.1	Aug.
101.7	97.1	98.8	104.3	107.7	97.4	104.5	89.9	88.5	100.5	112.0	Sep.
101.6	100.4	97.5	104.0	106.2	99.0	102.7	97.5	92.5	100.0	90.9	Oct.
88.5	90.9	83.8	93.3	88.2	92.7	96.3	85.2	115.2	89.7	82.4	Nov.
75.8	83.1	70.2	84.7	67.0	89.2	108.1	82.3	112.1	81.3	81.4	Dec.
66.0	80.5	57.5	76.5	52.9	72.0	94.3	71.2	80.1	63.7	61.7	Jan. 2009
60.6	78.4	51.5	69.2	46.9	69.4	88.5	67.9	70.7	64.0	58.5	Feb.
64.4	79.2	54.7	72.6	55.1	82.1	135.5	73.9	76.7	70.6	80.1	Mar.

Seasonal Adjustment Index

100.4	101.6	104.6	100.4	94.1	101.5	106.6	103.9	104.7	97.9	91.2	Q1 2004
100.1	93.9	105.2	102.3	95.0	101.5	107.8	103.1	106.1	98.3	94.3	Q2
100.7	93.9	106.2	101.9	97.0	101.3	100.2	103.4	104.1	100.1	96.9	Q3
99.2	96.7	103.5	99.0	95.8	100.1	98.8	103.0	100.2	98.7	96.7	Q4
99.5	100.7	100.7	99.1	98.3	99.4	98.0	100.9	106.0	98.0	99.2	Q1 2005
100.3	97.7	100.4	102.0	100.7	101.3	102.1	102.9	97.0	101.2	99.3	Q2
99.3	98.9	99.7	98.2	99.5	99.8	101.3	100.3	95.4	100.4	99.7	Q3
101.2	102.5	100.0	101.4	101.9	100.2	98.1	97.8	101.8	100.7	102.4	Q4
103.5	105.2	101.7	104.4	104.0	96.7	89.4	96.3	97.4	99.7	103.5	Q1 2006
104.0	107.3	102.2	103.5	104.2	98.6	93.4	100.0	98.8	99.7	107.7	Q2
103.3	102.0	102.2	103.3	105.7	98.7	94.1	99.4	94.4	101.1	106.8	Q3
104.2	102.9	103.7	103.9	107.1	98.7	91.6	100.7	90.4	102.1	108.3	Q4
101.6	102.0	101.0	99.6	104.6	97.4	90.0	98.1	88.5	102.0	107.9	Q1 2007
103.5	108.1	99.5	102.6	106.6	97.4	97.0	93.5	89.3	101.1	110.3	Q2
105.4	111.7	100.6	104.3	106.8	96.6	94.7	90.9	86.3	102.2	111.0	Q3
105.0	108.2	100.1	104.2	110.7	96.3	95.0	88.4	84.3	103.8	111.4	Q4
106.5	104.3	100.8	109.0	112.4	97.5	101.4	86.8	83.7	103.3	108.0	Q1 2008
101.2	93.9	102.4	103.0	109.4	96.2	102.4	86.5	81.3	101.9	104.6	Q2
99.1	95.1	98.4	101.3	102.4	93.9	99.0	84.8	80.0	99.8	98.9	Q3
86.5	89.4	81.3	92.1	82.0	88.3	102.0	81.7	77.3	89.4	87.2	Q4
64.0	78.5	56.0	70.0	53.1	77.0	93.1	77.9	79.8	70.5	65.0	Q1 2009
106.8	106.2	100.7	107.7	113.0	96.5	101.1	86.3	81.5	103.7	107.5	Jan. 2008
107.7	105.4	100.6	110.6	112.5	100.1	105.3	87.1	86.2	104.8	109.0	Feb.
105.1	101.4	101.0	108.7	111.8	95.8	97.9	87.1	83.5	101.3	107.6	Mar.
99.8	96.6	102.4	99.2	108.8	97.0	106.9	87.0	80.5	101.9	105.4	Apr.
102.7	91.2	102.9	106.4	112.2	96.5	99.7	87.7	81.7	102.9	106.2	May
101.0	93.8	101.8	103.3	107.2	95.0	100.6	84.7	81.8	100.8	102.2	Jun.
101.9	96.3	101.1	105.2	107.4	95.5	98.2	86.6	81.7	102.3	101.2	Jul.
97.5	94.8	97.9	99.0	99.6	93.9	100.7	83.6	80.0	99.7	97.3	Aug.
97.9	94.2	96.3	99.6	100.3	92.4	98.2	84.1	78.4	97.3	98.2	Sep.
94.1	93.4	90.5	96.3	94.2	92.6	102.4	85.7	76.6	96.1	94.4	Oct.
87.4	91.1	82.6	92.3	84.3	88.6	99.4	80.9	79.1	90.3	88.0	Nov.
78.0	83.7	70.9	87.8	67.6	83.8	104.3	78.4	76.1	81.7	79.2	Dec.
69.9	80.7	62.4	78.3	58.0	82.8	109.7	81.9	84.0	74.7	69.2	Jan. 2009
61.7	79.9	52.9	67.1	48.1	75.1	86.6	77.1	81.4	69.0	60.7	Feb.
60.4	74.8	52.6	64.5	53.1	73.2	83.0	74.6	74.1	67.8	65.0	Mar.

5. 業種別及び特殊分類別指数 5. Indices by Industry and by Use of Goods
 (3) 生産者出荷指数 (3) Indices of Producer's Shipments

分類コード 時系列	ボイラ・ 原動機	土木建設 機械	化学機械	生活関連 産業用機械	半導体・ フラットパネル 製造装置	風水力機械 ・油圧機器	運搬機械	産業用 ロボット	農業用機械	金属工作 機械	金属加工 機械
	Boilers and power units	Engineering and construction machinery	Chemical machinery	Daily lives industry machinery	Semiconductor and flat-panel display manufacturing equipment	Fans, pumps and oil hydraulic equipment	Conveying machinery	Industrial robots	Agricultural machinery	Metal cutting machinery	Metal forming machinery
ウェイト	23	24	25	26	27	28	29	30	31	32	33
	116.7	108.9	9.6	43.2	141.5	106.6	22.7	33.2	30.6	84.5	19.6

原指数

16年	90.9	86.2	97.3	105.2	99.5	94.6	93.2	91.8	92.6	80.5	93.2
17	100.0	100.0	100.0	100.0	100.0	100.0	100.0	100.0	100.0	100.0	100.0
18	106.9	115.0	100.5	98.2	117.8	108.9	100.7	107.0	102.9	105.5	108.9
19	117.2	125.2	106.3	99.9	117.7	117.0	103.9	110.0	88.9	109.3	114.0
20	106.4	111.1	111.6	93.8	83.5	114.7	96.0	101.8	97.6	102.8	107.8
16年度	93.9	90.6	98.7	105.9	102.9	95.8	93.8	94.3	93.4	85.8	93.7
17	98.8	104.4	100.8	97.4	101.3	102.3	101.1	102.8	102.4	101.7	100.7
18	109.6	115.9	103.0	101.2	118.9	111.2	102.8	105.5	99.1	107.8	112.1
19	117.1	127.9	100.0	100.5	113.5	117.7	100.0	113.5	89.9	109.5	116.5
20	100.0	88.7	113.5	84.4	71.6	102.4	92.2	82.1	91.8	88.7	96.1
20年 1月	92.6	115.8	85.0	94.1	98.0	107.8	83.2	101.7	82.7	93.3	87.2
2	135.2	128.7	131.5	105.2	98.6	119.8	107.3	115.3	93.0	107.1	117.8
3	140.3	152.2	127.2	135.9	121.9	145.4	140.2	133.5	120.9	147.2	183.7
4	97.7	117.6	95.1	82.3	76.6	116.3	73.8	107.0	104.8	97.6	78.3
5	114.0	108.5	93.4	89.5	77.3	111.9	86.8	103.1	81.2	101.3	107.8
6	112.7	121.2	124.2	98.1	86.4	122.0	76.0	121.8	114.3	104.3	119.7
7	103.1	117.4	74.3	85.9	80.5	125.0	79.1	105.2	102.8	104.3	100.7
8	92.6	100.4	128.8	78.5	65.5	104.1	102.3	98.9	96.2	96.5	103.2
9	125.4	129.8	102.6	111.0	88.2	127.4	135.4	108.1	112.7	127.3	128.0
10	80.2	95.6	166.9	91.7	61.9	113.8	82.8	85.3	76.3	93.2	86.8
11	84.2	81.3	91.7	77.6	68.0	97.1	87.7	74.8	82.7	79.5	74.3
12	98.9	64.3	118.7	75.4	79.4	86.2	97.5	66.6	103.8	82.1	105.5
21年 1月	76.5	39.2	134.0	64.0	50.9	69.6	76.6	43.4	61.4	56.4	72.6
2	78.8	39.1	82.5	53.8	43.8	69.2	106.2	36.3	75.3	48.8	82.6
3	135.7	50.4	150.1	104.8	81.2	85.8	102.3	35.2	90.6	73.3	93.7

季節調整済指数

16年 1期	87.0	77.1	104.8	101.3	85.3	90.6	91.4	86.8	96.6	74.7	91.7
2	86.1	84.3	89.5	106.3	97.8	97.2	88.9	89.4	99.6	81.0	92.9
3	93.6	88.5	103.6	113.2	107.9	95.5	98.6	93.0	86.8	79.5	86.8
4	92.8	93.8	96.2	102.1	103.3	95.0	91.0	98.1	90.1	88.4	97.5
17年 1期	101.3	96.0	94.2	101.3	104.5	96.4	96.0	98.6	98.0	93.9	94.6
2	97.2	97.4	94.6	98.5	95.2	98.2	105.7	101.3	109.5	100.8	87.3
3	105.2	100.4	93.9	103.9	91.4	104.3	95.8	102.7	99.0	101.0	101.3
4	96.0	106.9	115.4	93.5	110.1	102.6	107.3	99.3	93.8	104.0	110.3
18年 1期	100.1	113.4	103.6	92.9	109.6	104.9	97.5	109.3	105.7	100.9	100.3
2	108.5	113.4	104.4	98.7	127.1	107.0	97.9	108.4	101.6	107.8	129.3
3	106.5	116.6	85.7	105.1	116.6	109.0	101.8	105.6	106.1	103.0	111.4
4	113.8	116.8	110.0	98.5	121.2	114.3	102.7	103.2	94.9	110.4	108.5
19年 1期	110.1	118.1	115.8	102.6	116.4	114.3	107.0	104.4	91.7	109.3	107.7
2	117.9	126.1	104.5	97.7	127.8	116.2	101.9	106.9	83.3	107.3	118.8
3	120.0	127.9	106.2	97.2	119.2	116.6	107.4	116.1	91.2	110.7	102.4
4	123.6	129.9	101.1	101.1	110.9	121.9	98.3	113.7	88.3	108.9	132.3
20年 1期	108.9	129.0	92.5	103.7	96.7	118.9	96.0	116.3	94.7	111.2	116.1
2	117.4	120.6	110.2	99.1	85.2	120.8	98.3	109.7	105.4	109.0	112.7
3	105.6	109.7	101.0	89.5	74.7	117.2	100.2	97.7	91.5	103.2	104.5
4	92.5	83.0	166.0	83.0	73.6	100.7	93.8	81.4	100.3	89.0	92.2
21年 1期	87.9	42.1	105.3	67.2	54.5	73.1	87.3	39.9	72.6	56.7	79.2
20年 1月	102.8	129.9	93.0	104.1	103.4	119.1	96.6	117.8	93.8	108.0	105.8
2	117.4	129.5	109.2	105.5	95.2	118.8	106.2	115.2	96.9	114.7	119.4
3	106.4	127.7	75.2	101.5	91.5	118.9	85.3	115.8	93.5	111.0	123.2
4	107.8	125.4	118.7	102.7	90.6	121.6	101.6	109.2	116.9	111.2	103.0
5	135.7	119.0	103.7	99.2	86.8	121.7	104.0	106.9	95.4	111.1	112.1
6	108.8	117.5	108.1	95.4	78.1	119.1	89.2	113.1	103.8	104.7	122.9
7	111.5	113.7	105.9	92.8	78.0	120.7	93.5	100.0	96.4	106.9	105.9
8	104.5	107.0	117.6	83.6	70.2	114.1	111.7	97.3	81.3	100.5	111.2
9	100.8	108.3	79.6	92.1	76.0	116.7	95.3	95.8	96.9	102.1	96.3
10	97.1	95.6	243.2	91.8	74.5	111.4	90.5	91.3	96.6	96.1	98.6
11	92.2	84.8	123.5	80.4	74.0	101.7	96.1	82.8	98.7	86.4	83.2
12	88.2	68.7	131.4	76.9	72.4	89.1	94.9	70.2	105.6	84.6	94.7
21年 1月	85.4	44.0	154.1	69.5	53.9	78.5	89.2	50.5	69.4	65.2	89.1
2	76.0	40.1	77.2	52.5	48.9	72.1	110.5	38.8	78.1	49.6	86.3
3	102.3	42.2	84.5	79.7	60.7	68.8	62.1	30.4	70.3	55.4	62.1

5. 業種別及び特殊分類別指数 5. Indices by Industry and by Use of Goods
 (3) 生産者出荷指数 (3) Indices of Producer's Shipments

繊維機械	冷凍機・ 同応用製品	金型	機械工具	その他の 一般機械	一般機械 器具部品	電気機械 工業	回転電気 機械	静止電気 機械	開閉制御 装置・機器	民生用 電気機械	Industries Code
Textile machinery	Refrigerating machines and appliances	Molds and dies	Tools for machines	Other industrial machinery	Parts of industrial machinery	Electrical machinery	Electrical rotating machinery	Electrical stationary machinery	Switching devices	Household electrical machinery	Time series
34	35	36	37	38	39	40	41	42	43	44	Weight
17.9	68.1	30.0	35.7	79.2	211.9	641.3	76.2	37.9	127.5	117.8	

Original Index

101.5	102.9	100.0	96.0	97.8	98.8	97.3	99.5	102.0	97.2	97.8	C.Y. 2004
100.0	100.0	100.0	100.0	100.0	100.0	100.0	100.0	100.0	100.0	100.0	2005
113.6	100.1	103.3	102.4	97.4	103.2	104.7	104.2	108.4	106.5	101.0	2006
129.0	98.8	99.5	101.6	98.2	104.0	104.2	106.0	114.5	106.9	97.7	2007
91.2	90.6	98.9	97.5	89.5	102.5	102.5	104.4	123.2	109.3	95.9	2008
98.1	102.5	97.0	97.8	97.1	99.1	97.5	100.1	100.5	97.5	98.1	F.Y. 2004
102.5	99.8	105.1	100.3	99.3	100.5	101.8	101.0	101.7	101.9	100.5	2005
117.7	99.5	98.4	102.8	97.4	103.3	104.3	105.0	110.6	106.0	100.0	2006
131.8	97.7	101.0	101.1	98.9	104.7	104.6	108.0	115.9	108.0	96.8	2007
67.4	78.6	94.9	86.2	82.0	91.9	95.3	90.2	121.1	103.3	93.7	2008
122.2	82.3	86.2	95.9	81.4	100.1	92.5	108.4	99.2	95.8	71.6	Jan. 2008
134.2	101.8	105.6	100.1	102.2	110.6	104.2	115.8	113.4	109.4	86.4	Feb.
135.8	106.4	121.8	109.0	132.7	112.7	134.2	118.5	164.9	171.5	111.5	Mar.
126.8	93.5	86.9	108.2	85.6	103.5	93.3	108.7	106.7	96.9	82.9	Apr.
114.6	92.2	97.0	96.6	85.6	99.5	98.1	112.1	131.7	96.2	99.2	May
101.7	97.8	103.7	100.3	95.3	106.6	110.3	114.9	131.0	109.4	132.4	Jun.
82.9	100.4	88.7	98.3	90.4	110.1	111.6	111.8	114.8	105.4	149.2	Jul.
72.1	78.3	93.5	94.7	83.1	92.9	93.0	88.6	104.0	91.6	90.3	Aug.
67.9	92.8	112.8	103.7	96.6	111.4	113.8	104.5	137.7	132.1	86.4	Sep.
54.9	95.2	100.2	101.5	77.5	105.4	96.3	95.3	125.1	103.4	74.9	Oct.
45.6	81.4	93.0	84.1	69.9	93.4	90.8	87.1	117.9	95.5	79.2	Nov.
35.3	65.2	97.1	78.0	73.7	84.3	92.3	87.2	131.5	104.7	86.8	Dec.
37.7	49.6	89.5	60.7	65.8	67.7	71.5	57.8	105.0	81.8	68.9	Jan. 2009
36.9	44.8	72.5	50.9	64.9	62.3	71.9	54.2	96.1	78.6	76.3	Feb.
32.7	52.3	103.5	56.9	95.8	65.4	100.7	60.4	151.7	143.5	97.9	Mar.

Seasonal Adjustment Index

112.8	103.7	99.7	93.8	97.8	97.5	94.6	94.6	102.7	94.4	94.6	Q1 2004
104.3	103.0	93.4	97.0	93.8	98.6	98.4	98.8	105.4	99.8	96.6	Q2
97.6	102.1	101.9	98.5	98.6	100.7	99.2	104.5	105.9	99.2	98.8	Q3
93.5	101.8	103.0	96.2	98.5	97.8	96.5	100.2	96.7	95.2	99.2	Q4
96.6	101.8	92.1	99.7	97.8	100.0	96.7	98.4	94.5	97.4	97.3	Q1 2005
98.6	99.0	106.4	98.6	103.5	100.6	99.5	100.7	96.7	98.3	101.6	Q2
101.2	97.9	100.5	100.5	100.0	99.6	101.1	100.5	99.6	101.8	100.1	Q3
104.5	100.2	104.9	101.4	99.6	100.7	103.2	102.3	108.2	103.0	99.1	Q4
106.1	100.8	112.0	100.3	95.4	101.5	103.8	101.7	101.8	104.6	101.4	Q1 2006
112.4	98.6	101.8	101.9	97.1	103.2	104.3	102.4	108.4	106.7	97.7	Q2
114.2	102.7	102.3	104.2	99.2	103.8	104.9	104.8	107.5	105.6	104.3	Q3
119.8	98.3	96.5	101.8	97.8	103.8	105.1	106.9	114.3	108.8	100.6	Q4
123.9	99.4	94.9	102.7	97.6	102.8	103.4	105.9	112.4	104.3	98.1	Q1 2007
121.9	98.8	108.7	101.1	95.5	103.3	103.7	104.5	111.2	107.6	98.8	Q2
133.5	98.6	100.6	100.7	101.1	104.2	105.3	106.8	117.3	107.8	97.0	Q3
136.9	99.1	97.1	101.6	101.0	105.9	105.1	107.5	117.0	109.8	99.2	Q4
134.6	96.3	97.2	102.4	95.2	106.5	105.1	112.3	121.6	109.0	95.2	Q1 2008
110.6	93.6	98.5	101.5	88.9	106.3	104.7	108.8	128.8	114.0	94.6	Q2
73.3	91.6	98.6	98.0	89.8	105.0	103.4	102.8	118.7	108.7	98.7	Q3
46.4	79.9	99.6	88.9	78.9	91.8	96.7	93.0	127.3	105.0	94.6	Q4
37.8	49.7	85.8	56.2	71.9	65.2	78.2	57.6	109.9	88.8	87.2	Q1 2009
138.7	97.3	94.3	100.7	87.6	106.3	105.2	113.2	112.6	108.4	97.0	Jan. 2008
138.5	97.0	96.4	104.0	95.1	106.7	105.3	113.1	126.2	109.4	96.1	Feb.
126.6	94.5	100.8	102.6	102.9	106.4	104.8	110.5	126.1	109.2	92.4	Mar.
121.4	92.2	97.9	104.9	87.9	105.9	103.8	106.0	111.8	112.2	94.6	Apr.
115.5	96.6	99.2	99.4	86.5	107.5	107.1	112.9	145.2	116.7	96.1	May
94.9	92.1	98.5	100.3	92.2	105.6	103.2	107.5	129.4	113.1	93.0	Jun.
79.9	94.8	93.0	98.4	90.9	106.0	104.6	104.8	114.3	111.7	103.1	Jul.
74.8	92.3	98.6	98.9	88.6	102.8	102.6	102.2	116.3	105.7	97.4	Aug.
65.3	87.8	104.3	96.7	89.8	106.3	103.1	101.3	125.6	108.6	95.6	Sep.
55.6	90.9	101.7	97.6	82.1	97.9	103.4	96.7	125.1	108.0	99.5	Oct.
47.0	82.3	102.0	87.1	76.7	93.2	96.3	92.8	124.2	104.1	95.3	Nov.
36.7	66.4	95.0	81.9	78.0	84.3	90.4	89.4	132.7	102.8	89.0	Dec.
43.1	59.3	99.3	64.5	71.9	73.2	82.2	61.8	120.8	93.8	94.5	Jan. 2009
40.0	43.9	73.6	51.2	70.5	61.9	74.5	56.1	94.4	82.4	86.9	Feb.
30.3	45.9	84.4	53.0	73.2	60.6	77.9	55.0	114.4	90.2	80.2	Mar.

5. 業種別及び特殊分類別指数 5. Indices by Industry and by Use of Goods
(3) 生産者出荷指数 (3) Indices of Producer's Shipments

分類コード 時系列	配線・ 照明用器具	電子応用 装置	電気計測器	電池	その他の 電気機械	情報通信 機械工業	通信機械	民生用 電子機械	電子計算機	その他の情報 通信機械	電子部品・ デバイス工業
	Wiring devices and luminaries	Associated electronic equipment	Electrical measuring instruments	Batteries	Other electrical machinery	Information and communication electronics equipment	Communication equipment	Household electronic machinery	Electronic computers	Other information and communication electronics equipment	Electronic parts and devices
ウェイト	45	46	47	48	49	50	51	52	53	54	55
	89.0	40.7	57.7	65.3	29.2	461.2	135.4	173.9	129.8	22.1	763.7

原指数

16年	101.1	84.7	109.3	90.7	80.2	98.2	105.7	91.7	93.7	129.2	96.6
17	100.0	100.0	100.0	100.0	100.0	100.0	100.0	100.0	100.0	100.0	100.0
18	102.1	107.7	103.3	108.8	105.0	105.3	100.1	112.3	99.9	114.8	116.4
19	99.1	112.3	96.3	115.8	95.0	110.2	95.6	129.3	97.6	123.4	129.9
20	94.8	101.1	67.9	129.0	103.0	109.6	81.9	142.2	94.6	110.4	122.6
16年度	101.2	88.9	104.1	92.0	84.5	98.1	103.5	93.4	95.1	118.5	96.0
17	100.5	102.4	102.3	103.7	105.6	102.4	103.4	103.2	100.4	102.3	104.4
18	101.2	109.9	102.1	109.8	98.7	105.0	96.5	114.1	99.4	118.9	119.3
19	99.3	111.0	90.4	119.4	100.3	112.2	95.0	135.0	98.3	120.4	131.9
20	86.9	95.7	57.8	117.8	95.3	101.4	70.7	135.3	88.1	100.2	106.7
20年 1月	94.5	97.8	68.0	115.0	97.5	97.9	90.9	101.3	98.0	113.0	125.8
2	101.1	116.9	80.4	123.2	107.3	112.2	107.0	121.1	104.6	119.8	124.3
3	105.3	165.4	123.5	136.7	123.5	138.8	118.9	157.5	132.2	152.8	137.3
4	93.1	78.1	56.3	121.8	93.8	105.4	71.1	146.3	89.7	85.6	122.2
5	86.4	80.7	62.2	124.7	92.8	105.0	80.4	143.5	80.6	94.7	123.2
6	91.1	88.9	69.0	133.2	105.1	120.0	106.7	153.5	88.9	121.1	130.1
7	97.3	88.0	57.2	133.9	115.4	108.1	83.8	142.6	87.6	106.6	128.7
8	87.1	92.2	60.3	135.1	97.4	92.8	61.6	116.0	93.6	95.6	125.4
9	96.9	143.5	88.1	149.8	119.5	116.1	60.7	167.4	101.6	137.8	144.9
10	100.4	81.2	51.2	143.6	108.4	98.3	48.4	146.0	84.9	107.1	127.1
11	93.7	85.7	47.6	132.3	81.4	107.0	80.4	149.3	77.9	107.1	99.8
12	90.3	94.3	51.5	98.6	93.4	113.2	73.0	161.9	95.1	84.0	82.3
21年 1月	70.4	79.8	40.6	76.1	71.9	69.2	55.4	73.9	76.7	72.9	61.0
2	66.9	88.1	46.3	75.7	73.4	78.5	62.2	93.7	76.2	72.3	60.6
3	69.3	148.4	63.8	89.3	91.6	102.6	64.3	129.2	104.3	117.1	75.5

季節調整済指数

16年 1期	99.6	81.5	109.7	89.5	74.5	98.5	110.0	89.9	91.2	133.2	96.1
2	101.1	83.2	116.4	93.2	78.8	98.9	107.0	91.3	93.2	153.3	99.8
3	102.0	84.7	112.4	88.4	82.5	99.4	107.5	92.4	92.5	131.6	96.4
4	101.3	89.8	98.9	92.2	84.2	96.5	99.8	93.7	96.0	100.9	93.8
17年 1期	100.1	96.3	93.9	94.6	92.1	97.2	99.8	95.2	97.8	98.5	94.2
2	99.9	101.2	94.3	100.0	97.9	97.0	96.6	95.0	100.8	101.7	95.7
3	98.9	98.4	101.7	103.5	102.1	101.5	99.6	102.2	100.7	101.2	101.9
4	101.2	105.9	111.4	102.5	107.6	104.3	105.8	106.1	101.5	101.2	108.4
18年 1期	101.9	105.3	103.2	108.5	114.6	105.7	109.2	109.7	98.2	105.4	111.4
2	104.5	110.1	106.2	105.6	110.1	104.9	105.3	108.6	101.6	102.3	114.3
3	101.9	107.8	100.8	109.8	97.9	102.1	87.6	109.6	102.9	115.2	118.8
4	100.8	107.1	102.5	110.6	97.4	106.8	95.6	118.7	96.5	134.9	120.3
19年 1期	98.5	112.3	100.6	112.3	89.8	105.4	97.2	117.8	97.1	123.9	123.4
2	98.5	105.3	103.1	114.4	91.9	107.9	94.4	125.3	96.0	127.9	125.7
3	99.2	120.7	95.0	118.3	96.3	112.0	96.8	132.0	97.3	118.1	132.2
4	100.2	110.2	86.4	118.1	102.2	114.8	91.4	137.8	100.4	130.5	138.0
20年 1期	100.3	108.4	78.6	129.2	109.0	115.9	96.0	146.2	98.7	113.9	135.9
2	97.2	99.5	67.5	135.6	100.5	113.1	85.8	147.3	95.9	116.0	133.2
3	95.8	101.7	66.0	133.1	106.2	108.3	75.5	145.3	92.6	110.4	124.5
4	86.6	94.2	56.0	118.4	94.2	103.2	70.6	133.5	91.5	99.5	97.7
21年 1期	69.3	89.4	44.4	83.9	79.4	81.8	54.0	111.4	75.8	77.7	69.3
20年 1月	101.3	111.6	76.9	128.5	105.7	117.2	99.0	144.2	99.4	122.7	135.6
2	100.4	106.7	78.1	130.4	107.4	116.9	97.4	148.0	100.9	111.2	135.5
3	99.2	106.8	80.9	128.6	113.9	113.5	91.6	146.5	95.9	107.7	136.5
4	95.7	102.2	67.4	134.2	97.5	108.9	78.1	145.7	94.6	107.1	132.6
5	98.4	99.7	68.3	137.1	101.0	115.2	89.7	148.0	97.9	117.1	135.1
6	97.5	96.6	66.8	135.6	103.0	115.1	89.6	148.3	95.1	123.8	131.8
7	97.5	101.6	61.3	133.9	107.1	109.5	80.1	147.8	92.0	112.8	125.2
8	95.5	99.7	65.0	134.8	104.7	108.1	76.4	141.9	95.4	107.0	123.0
9	94.5	103.9	71.6	130.7	106.9	107.4	70.1	146.2	90.5	111.4	125.3
10	92.6	100.5	61.6	135.0	104.0	103.2	67.9	129.2	93.5	108.0	114.1
11	86.7	91.3	52.7	126.7	86.3	103.7	74.6	134.2	89.1	104.6	96.9
12	80.5	90.8	53.7	93.6	92.4	102.8	69.3	137.0	91.8	86.0	82.2
21年 1月	76.4	91.3	45.5	85.8	79.2	84.2	61.8	107.1	78.3	78.4	66.7
2	66.9	81.4	45.4	82.6	75.8	78.8	51.8	109.0	73.8	71.5	67.1
3	64.5	95.6	42.2	83.3	83.1	82.5	48.3	118.1	75.2	83.3	74.0

5. 業種別及び特殊分類別指数 5. Indices by Industry and by Use of Goods
(3) 生産者出荷指数 (3) Indices of Producer's Shipments

電子部品	半導体素子	集積回路	半導体部品	輸送機械工業	輸送機械工業 (除. 船舶・ 鉄道車両)	乗用車	バス	トラック	自動車部品	二輪自動車	Industries Code
Electronic parts	Semiconductor devices	Integrated circuits	Semiconductor parts	Transport equipment	Transport equipment (excl. Ships and rolling stocks)	Passenger cars	Buses	Trucks	Motor vehicle parts	Motorcycles	Time series
56	57	58	59	60	61	62	63	64	65	66	Weight
381.7	61.5	280.3	40.2	2014.7	1888.0	1146.1	21.8	220.8	419.9	51.0	

Original Index

91.1	108.7	102.2	92.3	97.0	97.7	98.0	88.2	105.1	94.6	94.6	C.Y.	2004
100.0	100.0	100.0	100.0	100.0	100.0	100.0	100.0	100.0	100.0	100.0		2005
115.8	109.2	117.9	123.0	108.2	108.4	111.4	106.6	98.0	106.4	103.4		2006
129.1	113.1	133.4	139.3	114.2	114.7	119.8	129.9	95.1	112.6	96.0		2007
126.3	107.0	119.3	133.8	113.6	113.4	119.4	154.7	95.3	108.6	77.9		2008
91.4	105.3	100.7	93.1	97.9	98.2	98.4	89.0	104.7	95.8	93.2	F.Y.	2004
104.6	102.7	104.2	106.0	101.7	101.8	102.8	102.1	97.4	101.8	99.3		2005
119.3	109.5	120.0	128.5	109.7	110.0	113.7	107.5	97.3	107.3	104.4		2006
131.2	114.8	135.1	141.7	116.8	117.1	122.4	143.4	97.0	114.6	91.7		2007
112.0	90.7	102.5	110.9	97.5	96.5	101.0	137.5	82.6	92.6	69.7		2008
127.8	112.0	124.2	139.1	118.9	117.3	125.2	144.5	88.7	112.8	94.3	Jan.	2008
125.3	109.7	123.3	143.4	126.3	127.0	133.6	170.6	102.1	122.2	108.3	Feb.	
139.8	116.7	136.5	150.4	141.6	139.8	150.9	203.5	115.9	123.7	97.6	Mar.	
127.3	114.1	113.3	146.8	110.8	112.7	118.7	150.5	91.8	109.8	75.8	Apr.	
126.7	114.5	117.3	144.2	106.9	107.7	113.1	133.4	86.6	108.3	62.0	May	
127.7	119.8	132.6	151.3	120.4	120.3	126.7	150.0	101.6	117.3	61.3	Jun.	
135.4	118.9	118.8	149.4	123.7	125.8	131.6	170.5	107.7	125.0	60.7	Jul.	
129.0	111.0	119.7	151.6	95.6	95.5	99.0	141.2	88.9	91.3	60.0	Aug.	
150.2	119.7	144.5	136.0	122.9	123.6	130.2	167.1	104.9	117.3	82.2	Sep.	
135.6	103.1	121.9	119.7	112.7	112.5	117.3	147.2	96.7	109.9	77.5	Oct.	
105.1	81.1	96.6	101.0	98.0	96.7	101.2	136.4	85.4	90.2	74.5	Nov.	
86.2	63.2	82.5	72.9	85.0	82.2	85.3	141.5	73.4	75.1	80.7	Dec.	
70.4	46.7	53.4	46.4	62.7	58.5	58.6	116.9	51.5	57.9	72.8	Jan.	2009
67.0	41.9	57.6	48.8	61.2	56.9	60.2	100.8	47.2	50.3	66.4	Feb.	
83.3	54.5	71.3	62.3	69.7	65.9	70.5	95.0	56.0	58.2	62.3	Mar.	

Seasonal Adjustment Index

89.7	111.1	102.6	87.6	96.0	97.4	97.3	90.9	108.8	93.3	96.6	Q1	2004
94.3	110.9	104.7	91.5	97.4	97.4	97.2	87.8	102.5	95.7	89.2	Q2	
91.1	109.9	101.9	95.0	97.1	98.1	98.6	83.6	104.9	95.8	90.3	Q3	
88.6	102.4	99.1	95.4	97.7	98.2	99.1	89.3	105.1	93.4	96.9	Q4	
91.8	97.6	97.5	90.3	98.7	98.5	97.8	94.3	105.3	97.9	96.4	Q1	2005
95.5	95.2	95.2	95.5	101.5	102.0	101.3	103.4	106.7	100.5	96.8	Q2	
103.5	101.3	100.5	102.4	99.1	99.2	99.9	102.2	95.1	100.2	99.7	Q3	
109.0	106.2	107.2	111.6	100.5	100.3	101.2	99.5	92.0	101.7	106.9	Q4	
109.9	108.3	113.9	114.8	104.9	104.9	107.2	103.9	95.7	104.3	96.4	Q1	2006
113.4	110.1	115.2	117.9	108.4	108.4	111.3	106.1	97.5	104.7	108.3	Q2	
119.0	108.7	120.5	125.8	108.4	109.2	112.8	111.8	99.3	106.2	106.8	Q3	
120.1	109.5	121.0	132.2	111.1	111.2	114.7	105.0	98.7	109.5	103.4	Q4	
124.2	109.9	123.4	137.5	110.7	111.2	115.9	108.3	93.4	108.4	101.6	Q1	2007
122.5	111.1	130.7	138.2	112.6	112.2	116.4	117.3	92.9	109.8	100.9	Q2	
130.4	113.0	138.6	138.5	113.3	114.7	120.3	133.6	93.8	113.2	97.6	Q3	
138.5	118.1	140.4	143.0	120.2	120.9	126.9	162.9	99.9	118.5	84.9	Q4	
137.1	120.6	133.8	150.9	122.6	123.6	129.6	158.9	102.8	119.7	84.2	Q1	2008
138.0	120.7	125.2	152.2	119.4	120.4	127.1	157.8	98.2	115.7	76.6	Q2	
130.0	109.5	119.6	138.0	114.8	115.3	121.7	158.4	96.3	110.5	76.3	Q3	
101.7	78.7	98.7	95.0	97.9	95.4	100.7	143.5	84.7	88.6	72.8	Q4	
77.0	51.0	63.3	55.1	61.4	58.2	59.4	100.3	51.8	56.1	58.7	Q1	2009
135.7	119.6	134.9	147.6	124.8	126.1	132.0	165.5	105.5	121.9	91.6	Jan.	2008
136.6	120.4	135.3	153.0	123.3	124.7	131.0	157.0	102.3	120.8	83.3	Feb.	
139.0	121.8	131.1	152.1	119.6	120.0	125.8	154.1	100.5	116.5	77.6	Mar.	
139.5	121.1	122.4	155.2	119.3	121.5	129.0	158.6	99.8	112.8	73.9	Apr.	
140.5	121.7	125.8	150.4	121.2	121.8	127.6	160.9	98.3	119.8	82.4	May	
133.9	119.2	127.5	151.1	117.7	118.0	124.6	154.0	96.6	114.6	73.4	Jun.	
131.1	114.0	117.0	144.0	118.3	119.6	126.3	161.2	98.3	115.4	74.8	Jul.	
128.7	107.2	116.5	141.1	114.1	114.1	121.2	158.0	94.9	107.0	76.2	Aug.	
130.2	107.3	125.4	129.0	112.1	112.2	117.6	155.9	95.6	109.0	77.8	Sep.	
119.3	95.9	114.9	114.6	109.3	108.5	115.4	150.6	92.7	100.5	73.2	Oct.	
100.8	79.2	98.2	97.1	97.8	96.0	101.8	138.1	84.3	89.3	72.8	Nov.	
85.0	61.1	82.9	73.4	86.5	81.8	84.9	141.9	77.2	76.0	72.3	Dec.	
75.8	50.4	58.8	49.1	66.5	63.7	62.7	135.6	61.3	63.8	69.5	Jan.	2009
73.4	46.2	63.7	53.0	59.4	55.0	57.5	94.2	45.5	50.8	56.2	Feb.	
81.7	56.3	67.5	63.2	58.3	55.9	57.9	71.0	48.5	53.7	50.4	Mar.	

5. 業種別及び特殊分類別指数 5. Indices by Industry and by Use of Goods
(3) 生産者出荷指数 (3) Indices of Producer's Shipments

分類コード 時系列	産業車両	船舶・同機関	(特掲: 乗用車・ バス・トラック)	精密機械 工業	計測機器	光学部品	時計	窯業・土石 製品工業	ガラス・ 同製品	セメント・ 同製品	陶磁器
	Industrial vehicles	Ships and ship engines	(Passenger cars, buses and trucks)	Precision instruments	Measuring machine and instruments	Optical parts	Watches and clocks	Ceramics, stone and clay products	Glass and glass products	Cement and cement products	Ceramics wares
ウェイト	67	68	70	71	72	73	74	75	76	77	78
	28.4	111.3	1388.7	98.1	63.0	14.3	20.8	205.6	51.2	68.0	22.7

原指数

16年	87.8	85.5	99.0	89.9	90.1	77.5	97.7	99.8	99.6	98.1	105.1
17	100.0	100.0	100.0	100.0	100.0	100.0	100.0	100.0	100.0	100.0	100.0
18	109.7	107.1	109.2	104.8	104.4	117.7	97.2	101.2	101.6	98.9	95.4
19	118.3	105.6	116.0	110.8	112.4	138.8	86.5	100.7	98.1	94.4	88.4
20	117.6	115.5	116.1	117.6	119.9	161.6	80.4	95.9	92.9	89.1	78.6
16年度	91.4	91.6	99.3	92.2	93.2	80.1	97.7	99.3	99.9	97.1	103.7
17	101.9	101.6	101.9	102.0	101.8	104.4	101.2	100.3	100.1	100.0	98.4
18	111.1	107.0	111.0	107.6	108.8	123.3	93.3	101.4	101.3	98.9	94.1
19	122.7	110.1	118.7	113.5	114.8	146.6	86.8	99.9	97.6	92.1	86.5
20	98.3	111.6	98.7	107.4	109.3	149.2	73.1	89.5	84.6	87.1	75.8
20年 1月	109.6	141.4	119.7	115.5	120.8	129.3	90.2	94.4	90.0	88.7	78.3
2	124.1	107.8	129.2	132.5	144.4	154.3	81.8	100.2	95.3	99.4	85.4
3	144.0	174.6	146.1	143.6	157.0	167.0	86.8	102.3	99.2	95.1	85.2
4	115.0	84.5	114.9	110.7	106.3	169.7	83.7	93.2	90.2	80.6	79.2
5	110.8	90.1	109.2	113.9	111.0	172.9	82.3	91.8	92.7	80.7	70.4
6	133.5	124.5	123.0	126.6	134.9	165.4	74.9	95.7	99.7	83.6	76.0
7	130.8	90.7	128.4	117.2	116.4	167.9	84.9	101.6	104.8	90.4	79.0
8	101.1	95.3	98.0	106.8	104.7	164.0	74.0	90.3	86.5	80.7	66.5
9	139.2	120.3	126.7	140.3	149.7	181.0	83.7	100.1	98.2	86.9	80.2
10	113.0	117.7	114.5	107.9	99.2	191.5	76.6	103.5	97.6	94.8	83.0
11	104.0	118.5	99.3	101.8	95.8	167.7	74.7	92.5	85.0	93.3	80.2
12	86.3	120.2	84.3	94.0	98.1	108.8	71.1	85.4	75.0	95.0	80.0
21年 1月	48.7	130.6	58.4	78.4	83.4	93.8	52.8	73.0	64.1	84.9	69.2
2	46.0	124.3	58.8	87.7	94.1	103.4	57.3	72.0	58.1	88.6	73.0
3	51.3	122.6	68.6	103.9	118.1	104.2	60.8	74.5	63.7	85.8	73.0

季節調整済指数

16年 1期	83.1	72.6	99.0	86.4	85.5	73.2	98.3	100.6	99.2	100.7	107.4
2	87.6	95.3	98.1	88.9	89.2	73.7	99.4	99.6	99.3	95.9	105.9
3	90.0	88.3	99.5	91.8	93.5	75.2	98.3	100.2	101.4	97.2	105.6
4	89.9	83.5	99.8	92.2	93.6	83.6	94.6	98.6	98.7	97.0	101.6
17年 1期	98.2	95.9	98.9	96.0	96.0	89.7	98.5	99.4	100.5	98.5	102.2
2	99.4	86.7	102.3	100.1	99.5	104.2	100.0	100.5	100.0	102.5	101.8
3	100.0	109.5	99.2	100.4	99.6	103.5	100.2	99.6	99.7	99.9	98.7
4	101.8	108.2	99.5	104.8	106.8	103.6	101.6	101.3	100.7	100.6	97.8
18年 1期	106.5	102.7	105.4	103.5	102.3	109.1	102.7	100.2	100.2	98.1	95.7
2	110.5	104.0	109.1	104.8	104.0	117.0	99.1	101.1	102.2	99.3	96.0
3	108.6	117.2	110.6	108.2	108.1	126.0	94.6	101.4	101.7	99.4	94.8
4	113.8	114.1	111.9	101.4	100.3	119.3	93.0	101.9	101.5	99.1	94.8
19年 1期	112.4	97.2	112.3	115.5	119.7	135.0	87.1	101.6	99.8	98.8	91.2
2	118.6	110.3	112.8	112.7	115.5	139.3	86.6	101.7	97.6	96.8	89.0
3	120.0	102.1	116.0	107.4	107.5	133.3	87.4	100.1	96.4	93.9	87.2
4	121.5	113.1	123.0	108.7	107.6	148.9	85.0	99.3	98.7	89.1	86.2
20年 1期	132.2	109.3	126.1	122.4	124.7	162.1	88.3	99.8	98.8	89.5	83.3
2	127.0	108.8	123.0	121.1	122.1	170.4	83.4	98.1	95.3	89.3	79.2
3	120.3	112.1	118.1	118.1	119.6	160.6	80.5	97.4	94.5	90.0	76.2
4	93.1	127.9	98.6	109.1	114.3	147.6	70.6	88.5	83.0	87.1	75.4
21年 1期	52.2	105.1	58.9	85.1	87.3	115.5	58.4	74.4	65.2	83.3	72.5
20年 1月	132.8	106.5	128.6	128.8	132.8	159.6	96.3	99.4	99.2	89.8	83.8
2	133.0	104.3	127.1	125.0	128.3	159.5	85.9	100.0	100.0	89.5	83.7
3	130.7	117.1	122.7	113.4	113.1	167.2	82.7	99.9	97.3	89.2	82.4
4	127.5	99.3	125.1	119.6	118.6	174.5	83.5	98.0	93.3	88.6	80.5
5	125.4	116.6	123.6	123.2	124.7	173.4	85.2	99.4	97.5	90.6	78.9
6	128.2	110.4	120.2	120.5	122.9	163.2	81.4	97.0	95.0	88.6	78.3
7	126.9	97.4	122.3	118.9	118.8	162.2	88.3	99.1	98.1	90.9	77.2
8	116.2	118.8	117.4	117.1	118.8	161.1	78.5	96.6	93.4	90.3	73.9
9	117.9	120.2	114.6	118.2	121.2	158.4	74.7	96.5	92.1	88.7	77.5
10	101.7	120.5	112.3	116.7	120.9	165.2	73.0	95.1	91.7	87.9	75.8
11	94.3	119.2	99.4	112.7	114.6	156.0	72.2	89.6	83.4	87.7	76.2
12	83.4	143.9	84.1	97.9	107.3	121.5	66.5	80.7	74.0	85.8	74.2
21年 1月	59.7	95.6	63.5	87.7	91.8	116.2	57.1	78.1	71.8	87.1	75.7
2	50.8	135.1	56.2	85.8	85.1	126.3	60.9	73.6	62.5	83.3	72.8
3	46.0	84.6	56.9	81.8	85.0	103.9	57.2	71.6	61.4	79.4	69.1

5. 業種別及び特殊分類別指数 5. Indices by Industry and by Use of Goods
(3) 生産者出荷指数 (3) Indices of Producer's Shipments

ファインセラミックス Fine ceramics	その他の窯業・土石製品 Other ceramics, stone and clay products	化学工業 Chemicals	化学工業(除. 医薬品) Chemicals (excl. Drugs)	化学肥料 Fertilizers	ソーダ工業製品 Industrial sodium chemicals	無機薬品・顔料・触媒 Industrial inorganic chemicals, pigment and catalyst	高压ガス High compressed gas	石油系芳香族 Aromatic hydrocarbons (Petroleum, origin)	環式中間物 Cyclic chemicals and synthetic dyes	有機薬品 Industrial organic chemicals	Industries Code
											Time series
79	80	81	82	83	84	85	86	87	88	89	Weight
29.2	34.5	953.8	744.9	8.3	11.7	35.1	11.9	58.0	66.9	98.0	

Original Index

100.1	99.7	100.2	99.0	103.3	98.1	96.5	100.6	95.1	103.6	94.0	C.Y.	2004
100.0	100.0	100.0	100.0	100.0	100.0	100.0	100.0	100.0	100.0	100.0		2005
110.1	101.6	102.2	100.0	96.9	97.0	100.8	98.2	100.8	97.5	97.4		2006
126.6	102.7	103.6	102.0	96.5	94.7	101.7	101.3	104.3	100.1	101.2		2007
126.3	99.5	98.5	94.6	95.6	94.3	97.5	101.9	100.0	83.1	90.6		2008
99.4	99.8	100.2	98.9	101.3	99.8	97.1	101.4	96.7	102.4	94.3	F.Y.	2004
103.4	99.8	99.8	99.9	99.4	98.7	100.8	99.4	99.9	98.8	100.0		2005
112.0	102.5	102.9	100.6	97.6	96.5	100.2	97.4	101.9	98.6	98.9		2006
129.2	102.6	103.6	101.7	97.5	95.9	102.9	103.2	105.9	97.9	99.7		2007
110.7	92.2	93.3	88.3	85.3	87.7	84.9	92.9	94.1	76.6	84.7		2008
121.4	99.7	97.7	95.3	79.2	101.7	100.1	104.8	119.2	94.6	101.9	Jan.	2008
122.9	99.3	103.5	100.5	99.5	99.0	108.5	103.2	114.2	92.6	95.7	Feb.	
135.0	104.4	104.9	102.8	151.2	104.3	112.1	111.0	108.8	92.9	96.4	Mar.	
132.9	98.3	99.3	96.3	104.4	93.7	98.6	106.8	95.0	84.2	92.3	Apr.	
126.3	97.1	94.4	94.2	90.9	90.8	97.1	106.2	94.7	93.5	95.7	May	
127.3	100.0	100.5	97.8	144.0	92.6	104.5	106.8	86.2	90.1	92.4	Jun.	
135.7	104.6	105.3	101.7	92.9	96.1	114.5	109.0	109.3	89.5	89.9	Jul.	
128.6	98.3	92.6	90.2	74.9	94.9	85.3	103.4	106.1	85.4	93.3	Aug.	
145.1	103.7	99.6	95.2	79.2	93.5	100.0	100.2	87.0	77.9	87.1	Sep.	
146.6	106.4	103.4	93.9	72.4	93.3	95.8	96.5	96.1	71.3	86.0	Oct.	
112.0	93.6	90.7	84.1	73.9	83.9	83.7	90.7	88.2	64.0	80.3	Nov.	
81.4	88.7	89.7	83.1	84.2	88.0	69.8	84.0	95.3	61.1	76.4	Dec.	
61.4	74.9	77.2	70.7	59.6	81.9	57.3	75.5	87.6	62.7	75.0	Jan.	2009
60.7	68.8	78.2	70.3	62.9	63.3	53.2	64.7	79.0	63.7	69.4	Feb.	
70.9	72.5	89.0	82.1	84.1	80.7	59.4	70.9	104.3	76.2	78.0	Mar.	

Seasonal Adjustment Index

100.3	99.5	100.6	99.5	104.7	97.2	94.4	99.0	91.2	105.7	95.4	Q1	2004
102.4	99.4	99.9	98.4	103.4	98.9	97.3	98.7	96.8	102.9	92.8	Q2	
102.7	98.9	100.5	99.2	100.5	99.6	97.8	101.9	93.2	102.1	93.6	Q3	
95.7	100.3	99.8	98.6	102.1	97.6	95.0	102.5	97.4	101.7	93.9	Q4	
97.6	100.8	100.9	99.9	99.9	102.7	98.8	102.9	99.4	103.2	97.1	Q1	2005
96.4	100.3	100.6	100.4	105.1	100.9	99.9	101.0	98.0	100.9	102.2	Q2	
100.5	99.8	98.6	99.7	98.4	98.2	99.7	98.5	101.5	96.8	99.8	Q3	
107.0	99.7	100.8	101.1	98.9	98.3	103.0	98.2	101.6	99.7	101.3	Q4	
110.9	99.4	99.9	99.0	96.6	97.1	101.4	100.4	98.8	98.0	96.8	Q1	2006
108.9	99.8	101.7	99.0	95.1	92.0	100.8	97.6	101.5	95.7	94.0	Q2	
110.0	102.8	103.5	101.3	98.7	103.2	100.4	97.2	102.3	101.2	99.6	Q3	
110.1	104.4	103.2	100.4	98.2	95.4	100.5	97.4	102.2	96.7	99.3	Q4	
119.4	103.1	103.2	101.7	99.4	95.1	99.9	97.6	102.4	101.8	102.7	Q1	2007
127.4	103.4	104.6	103.1	108.6	96.2	100.7	101.6	104.9	101.9	104.1	Q2	
128.1	102.9	102.7	100.9	89.9	91.7	102.7	102.9	104.1	100.4	98.5	Q3	
131.2	101.8	103.9	102.5	89.4	95.2	104.0	103.2	106.1	96.7	99.5	Q4	
133.4	102.8	103.3	100.9	97.5	99.1	105.0	105.9	105.6	93.6	97.8	Q1	2008
130.4	101.3	100.4	97.8	106.5	95.9	104.0	104.9	98.9	89.8	96.0	Q2	
133.1	100.8	98.6	94.5	87.3	96.3	100.2	102.9	101.0	81.4	90.2	Q3	
108.0	93.2	91.5	84.7	86.6	86.2	79.8	93.0	91.1	66.3	78.7	Q4	
67.9	73.8	83.2	76.4	64.4	73.2	56.9	70.8	86.1	68.9	74.2	Q1	2009
126.9	103.2	103.8	100.9	94.6	100.9	104.7	104.1	108.1	92.6	97.7	Jan.	2008
133.1	102.5	104.6	101.9	96.1	97.4	104.0	106.8	106.5	93.7	98.3	Feb.	
140.2	102.7	101.4	100.0	101.9	99.1	106.2	106.8	102.3	94.6	97.5	Mar.	
133.4	101.8	101.0	96.7	94.9	95.3	102.5	106.3	96.4	89.8	95.8	Apr.	
131.4	102.2	100.4	98.7	98.5	97.8	106.4	105.3	102.2	91.9	96.7	May	
126.3	100.0	99.9	98.1	126.2	94.6	103.2	103.2	98.0	87.7	95.4	Jun.	
130.2	102.3	100.5	97.3	86.7	97.7	108.3	103.6	108.6	84.0	91.1	Jul.	
128.3	100.0	98.0	93.7	88.4	97.7	97.3	101.8	104.1	81.8	91.2	Aug.	
140.7	100.1	97.2	92.5	86.8	93.6	94.9	103.3	90.4	78.3	88.4	Sep.	
130.7	100.1	97.8	89.7	89.4	91.3	87.8	100.2	96.5	72.2	84.0	Oct.	
111.4	93.8	91.1	84.7	85.0	82.8	82.9	94.4	88.6	67.5	79.5	Nov.	
81.9	85.6	85.5	79.8	85.4	84.4	68.8	84.4	88.1	59.2	72.7	Dec.	
65.3	78.5	83.3	75.8	71.4	81.5	61.1	75.7	79.5	61.5	71.9	Jan.	2009
65.9	72.3	81.6	74.4	65.4	61.8	54.3	69.0	80.9	67.9	71.8	Feb.	
72.4	70.5	84.8	78.9	56.5	76.4	55.2	67.6	97.9	77.4	78.9	Mar.	

5. 業種別及び特殊分類別指数 5. Indices by Industry and by Use of Goods
(3) 生産者出荷指数 (3) Indices of Producer's Shipments

分類コード 時系列	プラスチック	合成ゴム	写真感光材料	石けん・合成洗剤・界面活性剤	化粧品	塗料・印刷インキ	(特掲:石油化学製品)	石油・石炭製品工業	石油製品	石炭製品	プラスチック製品工業
	Plastic (materials)	Synthetic rubbers	Sensitive materials for photography	Soap, synthetic detergent and surface-active agents	Cosmetics	Paints and printing ink	(Petroleum chemical products)	Petroleum and coal products	Petroleum products	Coal products	Plastic products
ウェイト	90	91	92	93	94	95	97	98	99	100	101
	191.7	35.7	22.2	42.2	93.6	69.6	329.0	520.8	511.7	9.1	337.9

原指数

16年	100.9	102.9	99.6	99.0	96.5	101.4	98.2	97.8	97.7	103.9	100.3
17	100.0	100.0	100.0	100.0	100.0	100.0	100.0	100.0	100.0	100.0	100.0
18	100.6	101.4	100.8	100.2	103.0	99.3	98.7	97.9	97.7	105.9	101.6
19	101.1	103.7	104.5	105.6	105.1	99.5	101.8	96.8	96.8	92.9	102.6
20	90.8	99.2	89.8	103.4	104.0	95.7	92.0	94.9	95.3	74.2	98.3
16年度	100.1	101.6	97.7	98.9	97.2	101.5	98.2	97.6	97.5	102.8	100.2
17	100.0	100.6	98.9	100.0	100.5	99.1	99.7	99.9	99.9	101.0	100.2
18	100.7	101.7	102.4	100.7	103.9	99.3	99.6	96.9	96.8	105.3	101.7
19	100.2	104.6	104.4	106.1	105.2	99.2	101.0	96.9	97.1	86.6	102.9
20	82.4	90.3	84.1	101.9	102.4	90.6	85.5	93.0	93.4	69.2	91.3
20年 1月	93.4	101.4	88.5	74.9	91.4	85.3	101.2	102.1	102.4	81.8	93.7
2	98.3	105.3	106.8	97.3	106.2	95.0	98.7	98.7	99.1	71.0	100.6
3	101.6	116.4	105.4	101.5	101.3	102.8	101.0	99.6	100.1	72.2	106.4
4	96.2	99.7	89.8	99.9	103.3	100.2	93.6	100.5	100.9	75.9	102.5
5	90.3	97.0	86.2	93.9	100.3	93.5	93.4	90.2	90.5	77.1	98.4
6	95.9	102.1	91.6	106.5	107.4	100.0	93.9	87.0	87.1	77.6	101.8
7	98.6	112.2	92.5	118.4	108.8	104.6	97.3	95.1	95.4	75.0	106.9
8	83.6	95.6	67.7	95.9	98.0	87.3	91.2	93.3	93.6	75.5	93.0
9	91.9	108.5	96.9	113.1	108.1	102.5	88.6	87.9	88.1	76.6	101.6
10	89.9	98.2	89.8	113.0	109.6	103.4	87.6	89.4	89.6	79.2	100.3
11	77.0	80.0	79.2	111.2	101.6	88.8	79.1	92.6	93.1	65.9	91.0
12	72.3	74.5	82.9	115.7	111.6	85.2	78.1	102.4	103.1	63.0	83.2
21年 1月	62.1	67.8	66.7	69.9	86.2	70.1	71.6	95.4	96.1	54.0	70.7
2	60.4	63.6	73.9	86.6	93.8	70.2	68.5	86.3	86.9	52.8	69.5
3	70.9	84.5	92.2	98.4	99.9	81.2	82.7	95.5	96.2	57.8	76.7

季節調整済指数

16年 1期	101.9	103.8	103.8	98.8	96.4	101.3	98.3	98.1	98.0	105.8	99.6
2	100.7	102.1	95.5	99.7	94.2	101.3	97.8	97.6	97.5	104.4	100.2
3	101.9	103.9	99.5	99.5	98.4	101.6	98.2	99.0	98.9	104.7	101.1
4	99.1	101.9	98.7	97.0	97.6	100.8	97.9	96.3	96.1	102.0	100.2
17年 1期	99.7	99.6	100.6	100.8	99.3	102.9	99.2	98.2	98.2	99.5	100.0
2	100.7	100.3	98.9	96.5	100.8	100.5	100.7	100.1	100.1	101.0	100.1
3	99.9	99.4	101.0	100.7	100.7	98.9	99.9	100.8	100.8	97.3	99.9
4	101.0	102.3	101.9	103.7	100.1	99.0	101.1	101.5	101.5	102.5	100.6
18年 1期	99.6	101.4	96.8	99.8	101.0	98.5	97.9	98.1	98.0	102.9	100.7
2	99.8	100.3	100.2	100.2	103.9	98.8	96.6	99.1	99.0	104.7	101.3
3	102.1	102.3	103.0	102.2	102.1	99.4	101.3	96.7	96.5	106.5	101.5
4	100.1	100.8	102.1	98.6	104.6	100.1	99.1	97.1	96.9	108.3	102.3
19年 1期	101.0	103.1	104.7	103.4	105.1	99.0	101.7	95.1	95.0	101.1	101.8
2	102.8	103.8	106.0	106.8	104.8	99.6	103.8	97.3	97.3	93.9	102.4
3	99.3	102.6	102.7	104.9	104.2	99.6	100.1	98.0	98.0	92.1	102.5
4	101.6	105.8	105.6	107.4	106.5	99.7	101.8	97.2	97.4	84.5	103.9
20年 1期	98.4	108.4	100.5	105.9	105.4	99.4	99.4	95.5	95.8	78.7	104.0
2	95.9	102.4	90.1	103.3	103.4	98.8	95.9	98.3	98.7	77.6	102.3
3	90.4	103.9	84.9	105.4	104.3	96.0	91.8	93.3	93.6	74.3	98.7
4	78.2	82.9	82.1	99.4	102.5	88.6	80.3	92.2	92.7	67.7	88.2
21年 1期	65.6	72.3	80.1	100.5	99.7	78.6	74.3	88.9	89.5	56.5	75.6
20年 1月	96.8	108.7	105.5	108.1	106.8	99.8	99.6	96.6	96.8	81.1	103.7
2	99.9	108.0	100.2	105.8	108.4	100.2	100.0	96.5	96.8	78.5	104.9
3	98.4	108.4	95.8	103.8	101.0	98.2	98.6	93.5	93.8	76.4	103.5
4	96.6	100.2	91.0	102.2	99.0	98.7	94.9	102.8	103.3	77.5	102.7
5	95.0	104.2	92.2	103.5	105.3	99.5	96.4	96.4	96.8	77.4	103.4
6	96.2	102.8	87.2	104.3	105.9	98.2	96.3	95.6	95.9	77.8	100.9
7	95.1	108.7	90.8	104.9	104.6	99.3	94.9	95.1	95.4	74.4	101.3
8	89.4	101.0	75.3	104.8	102.0	94.5	92.0	92.7	93.0	74.5	98.4
9	86.8	102.1	88.5	106.4	106.4	94.3	88.6	92.2	92.5	74.0	96.4
10	84.0	93.6	84.2	103.1	104.2	93.1	85.5	91.6	91.9	75.8	93.1
11	78.3	81.5	81.1	100.5	102.8	88.9	79.7	93.0	93.5	66.8	88.6
12	72.2	73.6	81.0	94.7	100.5	83.9	75.8	92.1	92.6	60.6	83.0
21年 1月	65.4	73.8	80.3	103.3	102.1	84.0	70.9	90.5	91.1	54.1	79.2
2	63.7	65.5	76.9	100.0	98.7	76.2	71.8	86.9	87.5	54.9	73.9
3	67.6	77.5	83.0	98.3	98.2	75.7	80.2	89.4	89.8	60.5	73.8

5. 業種別及び特殊分類別指数 5. Indices by Industry and by Use of Goods
(3) 生産者出荷指数 (3) Indices of Producer's Shipments

パルプ・紙・ 紙加工品 工業 Pulp, paper and paper products	パルプ Pulp	紙 Paper	板紙 Paperboard	紙加工品 Converted and processed paper	繊維工業 Textiles	化学繊維 Chemical fiber	紡績 Spun yarn	織物 Woven fabrics	染色整理 Dyeing and finishing processes	衣類 Clothes	Industries Code
											Time series
102	103	104	105	106	107	108	109	110	111	112	Weight
238.8	4.1	142.2	42.9	49.6	159.6	20.9	5.3	21.6	16.3	63.5	

Original Index

99.4	95.7	99.1	100.6	99.6	106.9	103.6	119.8	111.5	107.8	108.2	C.Y.	2004
100.0	100.0	100.0	100.0	100.0	100.0	100.0	100.0	100.0	100.0	100.0		2005
100.9	103.6	101.3	99.6	100.9	97.0	97.7	96.5	93.5	98.5	95.9		2006
101.6	107.8	102.1	99.4	101.7	94.5	95.5	87.9	87.2	95.8	94.6		2007
99.2	103.0	99.7	98.2	98.3	86.2	82.2	77.4	76.7	87.5	86.7		2008
99.4	97.7	99.2	100.2	99.5	105.1	102.5	116.3	109.4	105.1	105.9	F.Y.	2004
100.6	101.1	100.7	100.7	100.4	98.7	99.1	97.1	97.7	98.9	98.1		2005
100.8	103.1	101.5	98.5	100.7	96.9	97.4	95.3	92.3	98.1	96.5		2006
101.9	109.6	102.6	99.5	101.4	93.2	93.3	85.6	85.7	94.5	93.2		2007
94.6	93.7	94.5	94.1	95.6	82.2	74.3	70.9	72.3	82.6	84.8		2008
93.6	106.2	98.9	88.1	82.1	85.5	87.2	70.7	76.8	87.0	85.7	Jan.	2008
99.3	105.5	103.0	92.7	93.9	93.8	89.9	75.6	80.3	89.9	101.1	Feb.	
106.7	113.2	110.9	101.6	98.5	101.6	94.6	86.2	81.7	96.7	114.4	Mar.	
103.5	107.2	102.9	103.2	105.1	97.0	87.4	88.3	80.5	90.3	108.6	Apr.	
100.9	103.4	103.4	97.2	97.0	88.0	84.7	88.6	75.0	88.2	91.6	May	
100.9	107.1	101.7	99.8	99.1	82.9	84.5	85.5	77.9	91.0	76.9	Jun.	
104.3	102.6	103.6	106.1	104.7	81.8	87.9	81.6	75.2	89.0	73.2	Jul.	
95.3	106.0	95.8	96.8	91.8	76.6	79.4	68.5	72.8	78.9	71.4	Aug.	
102.1	105.7	98.4	113.4	102.6	86.9	88.0	78.9	77.3	85.3	85.2	Sep.	
100.1	109.6	97.6	98.0	108.4	85.9	71.7	73.8	78.1	87.1	84.4	Oct.	
92.5	87.8	90.7	91.8	98.7	78.7	68.1	68.0	74.0	83.7	74.8	Nov.	
91.2	81.3	89.5	90.2	98.0	76.1	62.9	62.6	70.9	83.1	73.5	Dec.	
77.2	71.4	79.0	75.8	73.8	73.1	55.2	51.2	64.1	73.9	81.5	Jan.	2009
79.3	67.4	80.8	74.5	80.4	75.4	54.5	49.4	61.6	68.0	90.9	Feb.	
88.1	74.7	90.0	82.8	88.1	83.4	66.8	54.3	59.9	73.2	105.0	Mar.	

Seasonal Adjustment Index

98.7	91.1	97.9	101.1	99.7	109.7	103.7	123.1	113.7	113.6	112.3	Q1	2004
99.2	93.5	98.7	100.6	99.7	107.7	102.9	122.7	112.7	108.0	109.7	Q2	
100.3	98.2	100.2	100.6	100.2	105.5	102.2	120.0	111.6	106.3	105.2	Q3	
99.1	98.9	99.1	100.0	98.6	104.6	104.3	114.1	108.4	103.8	105.1	Q4	
99.3	99.1	99.1	99.9	99.7	102.7	101.6	108.6	105.0	102.9	103.4	Q1	2005
100.1	100.4	100.1	100.0	100.4	100.4	100.7	100.1	101.3	100.0	100.7	Q2	
100.2	96.3	100.2	99.9	100.0	98.7	99.9	97.2	98.4	98.9	97.9	Q3	
101.1	103.5	101.3	101.0	100.8	98.8	98.7	95.5	96.3	98.8	98.4	Q4	
101.4	103.4	101.5	102.0	100.7	97.1	98.1	95.9	95.1	98.2	95.6	Q1	2006
101.2	106.2	101.9	98.9	100.9	98.1	96.8	100.4	94.9	99.2	97.9	Q2	
100.6	104.2	100.9	98.2	100.6	96.5	97.9	96.9	93.9	97.9	94.6	Q3	
100.6	101.6	100.9	99.0	101.1	96.2	97.9	92.2	90.3	98.3	95.2	Q4	
101.1	101.0	102.3	98.0	100.6	96.9	97.6	91.6	90.1	97.2	97.7	Q1	2007
101.3	106.8	101.9	99.2	101.1	95.1	97.4	89.6	88.1	96.3	94.2	Q2	
101.6	109.6	101.3	100.8	102.0	93.6	95.3	85.8	86.0	95.3	93.4	Q3	
102.6	113.3	103.2	99.5	102.8	92.5	92.0	84.6	85.0	94.5	92.4	Q4	
102.7	110.9	104.1	100.2	100.1	91.2	89.9	82.2	83.0	92.0	91.9	Q1	2008
102.3	107.5	104.0	100.4	99.4	87.4	86.8	80.8	78.7	89.7	85.6	Q2	
100.0	103.0	99.5	102.0	98.8	84.9	81.4	75.5	74.0	85.8	84.9	Q3	
91.7	90.0	91.0	90.3	94.9	80.9	70.2	70.9	71.6	82.8	83.3	Q4	
84.6	73.2	84.0	83.2	89.1	75.9	58.4	55.0	64.9	72.6	85.2	Q1	2009
102.7	110.7	104.3	99.5	99.6	91.4	91.9	82.8	83.2	90.7	91.9	Jan.	2008
103.2	110.9	104.3	100.5	101.3	91.7	90.5	81.8	83.5	92.7	92.3	Feb.	
102.1	111.1	103.6	100.7	99.3	90.4	87.4	82.1	82.2	92.5	91.5	Mar.	
102.7	108.7	103.8	100.5	99.6	89.1	89.3	82.2	81.0	90.9	88.3	Apr.	
103.2	106.7	106.0	100.7	100.3	87.3	86.2	82.5	78.2	89.6	86.0	May	
101.1	107.0	102.2	99.9	98.3	85.9	84.8	77.6	76.8	88.5	82.5	Jun.	
101.4	104.6	102.2	100.2	99.5	85.8	83.4	75.3	72.9	86.8	85.1	Jul.	
99.0	104.2	99.3	99.4	98.1	84.2	81.3	74.8	74.7	85.4	84.4	Aug.	
99.5	100.2	96.9	106.5	98.7	84.6	79.6	76.4	74.4	85.2	85.3	Sep.	
94.9	102.2	94.9	92.1	97.6	83.4	73.4	73.9	73.1	85.7	85.0	Oct.	
91.9	85.9	91.7	90.7	94.6	81.0	71.0	70.4	71.2	82.2	83.8	Nov.	
88.2	82.0	86.5	88.1	92.4	78.2	66.1	68.5	70.5	80.4	81.1	Dec.	
85.7	74.8	84.1	87.0	91.1	78.9	58.9	60.4	69.8	77.6	88.4	Jan.	2009
84.9	71.9	84.5	82.0	88.8	75.2	55.3	53.2	65.1	70.7	84.2	Feb.	
83.3	72.9	83.3	80.7	87.3	73.6	60.9	51.3	59.9	69.5	83.0	Mar.	

5. 業種別及び特殊分類別指数 5. Indices by Industry and by Use of Goods
(3) 生産者出荷指数 (3) Indices of Producer's Shipments

分類コード 時系列	その他の繊維製品	食料品・たばこ工業	肉製品	乳製品	水産製品	野菜・果実製品	油脂・調味料	その他の食料品	清涼飲料	酒類	その他工業
	Other textile products	Foods and tobacco	Meat products	Dairy products	Processed marine products	Processed vegetables and fruits products	Oils and fats, seasoning	Other foods	Beverages	Alcohol	Other manufacturing
ウェイト	113	114	115	116	117	118	119	120	121	122	124

原指数

16年	100.8	103.5	100.5	100.1	99.0	105.7	100.8	100.2	106.1	105.4	99.5
17	100.0	100.0	100.0	100.0	100.0	100.0	100.0	100.0	100.0	100.0	100.0
18	100.5	98.2	98.1	99.2	95.7	101.0	99.1	101.2	101.7	96.9	103.0
19	99.1	99.4	96.1	98.2	95.6	98.4	99.9	101.8	101.6	104.6	105.4
20	95.1	99.5	97.2	94.2	91.1	97.5	97.8	100.8	102.5	110.7	99.5
16年度	100.2	102.8	101.5	99.8	99.7	103.2	100.2	99.9	103.3	104.9	99.6
17	100.3	99.9	99.1	100.0	98.0	101.5	100.2	100.0	103.5	99.0	100.2
18	100.3	98.0	97.5	99.0	96.9	99.4	99.0	100.9	100.1	97.8	104.4
19	98.4	99.6	96.2	97.8	94.2	98.8	99.9	102.3	101.8	105.6	104.4
20	90.4	99.6	98.4	93.2	90.7	96.6	96.3	99.7	102.5	112.9	93.0
20年 1月	91.8	79.3	75.0	97.6	79.7	91.7	84.2	93.2	70.9	67.7	93.2
2	96.1	87.7	84.0	92.2	81.4	92.6	88.3	97.5	81.2	90.4	104.4
3	99.1	98.1	91.4	99.5	92.9	101.0	103.3	103.0	104.3	97.9	111.8
4	96.1	103.6	100.9	98.5	93.6	104.0	110.9	107.8	113.6	104.9	101.5
5	91.5	101.3	98.6	101.0	85.6	99.0	99.7	94.1	111.4	110.1	95.2
6	92.7	102.5	97.4	96.4	89.3	101.4	101.5	93.5	110.5	119.3	100.0
7	95.6	109.0	104.9	96.0	93.3	95.9	108.1	98.5	119.3	131.2	102.2
8	87.7	102.3	98.9	91.4	88.5	101.6	94.2	93.3	119.4	118.1	90.2
9	98.3	100.1	98.4	87.7	91.2	97.9	93.4	104.5	108.1	113.1	104.3
10	104.6	101.4	99.1	91.6	97.1	99.4	97.0	111.2	99.6	113.3	108.0
11	95.4	96.1	101.5	85.4	94.8	86.5	92.9	101.0	95.0	110.1	94.0
12	92.1	112.9	116.6	92.7	105.2	99.4	100.3	111.6	97.0	151.8	89.1
21年 1月	77.4	77.4	80.7	94.2	81.6	88.2	77.1	90.2	67.3	67.8	73.3
2	75.6	85.8	85.8	86.0	79.6	89.0	81.5	91.9	80.2	95.4	75.3
3	77.4	102.5	98.0	97.5	89.1	96.5	98.8	98.5	108.6	120.2	82.5

季節調整済指数

16年 1期	101.9	103.2	99.1	100.0	100.4	112.1	101.1	101.5	106.7	102.1	99.6
2	100.8	102.6	101.3	100.1	99.1	104.4	100.9	100.3	102.8	103.8	99.0
3	101.1	105.7	101.3	100.8	99.7	103.1	100.0	98.9	113.7	108.2	99.4
4	99.6	102.0	99.8	98.7	98.6	106.3	100.3	99.9	101.0	104.7	99.8
17年 1期	99.8	100.2	103.5	99.7	102.8	99.5	99.4	101.2	90.4	101.1	100.4
2	99.8	100.6	98.2	99.4	103.3	101.4	100.3	99.0	99.0	102.4	100.2
3	99.8	100.0	99.4	100.3	98.8	98.0	101.3	99.7	101.4	99.6	100.0
4	101.0	99.6	99.9	101.0	97.5	101.6	99.4	101.0	105.3	97.7	100.2
18年 1期	100.9	99.2	99.1	99.5	93.3	105.4	99.9	100.9	107.3	95.9	100.8
2	101.1	99.2	99.1	99.7	96.3	103.3	98.4	102.2	98.4	94.7	102.7
3	100.0	96.2	97.6	98.7	97.0	98.4	99.3	99.7	100.1	96.6	103.6
4	100.0	98.4	97.0	99.0	95.1	96.3	99.4	101.1	102.6	100.9	104.8
19年 1期	100.2	98.6	96.3	98.9	99.0	99.0	99.2	100.1	99.8	101.0	106.7
2	100.7	98.7	95.7	98.3	95.6	99.8	99.7	101.5	101.1	102.1	105.1
3	98.7	100.6	95.9	98.0	95.0	99.2	99.9	102.7	102.0	107.4	105.1
4	97.2	99.7	96.7	97.6	93.4	95.3	100.7	102.9	102.5	107.1	104.6
20年 1期	97.7	99.5	96.1	96.4	93.5	98.9	99.0	101.6	102.9	107.0	103.4
2	97.6	99.9	96.0	94.3	91.8	97.8	99.4	101.1	106.1	108.8	101.4
3	95.3	100.6	97.6	93.0	91.9	98.6	97.2	101.0	102.2	114.4	99.5
4	90.0	98.0	98.7	92.1	88.6	95.5	94.9	99.0	99.2	111.2	93.5
21年 1期	79.2	100.2	102.7	93.6	92.0	95.3	93.6	98.5	101.1	118.8	77.8
20年 1月	97.7	99.9	96.4	96.8	93.1	99.6	97.9	103.0	101.2	110.5	104.0
2	98.6	101.0	96.9	96.5	93.8	99.2	99.3	101.8	106.3	109.2	104.2
3	96.7	97.7	95.0	96.0	93.6	97.9	99.8	99.9	101.1	101.3	101.9
4	96.9	99.2	95.6	94.2	93.7	97.1	100.6	101.5	105.8	103.6	101.3
5	98.2	102.5	99.2	95.0	90.9	97.3	98.8	101.3	107.4	116.8	102.1
6	97.6	98.0	93.2	93.6	90.8	98.9	98.7	100.6	105.0	106.1	100.9
7	97.7	101.4	95.4	93.4	93.0	98.2	99.2	101.4	103.0	117.2	100.3
8	93.3	101.5	98.4	93.0	92.2	98.2	97.4	101.5	103.6	113.9	99.0
9	94.8	98.8	98.9	92.5	90.4	99.4	95.0	100.2	100.1	112.0	99.1
10	93.9	98.7	99.8	92.2	89.4	96.3	98.1	101.1	99.1	112.4	99.7
11	89.9	98.5	98.7	91.7	89.2	93.0	94.3	98.1	99.3	112.8	92.5
12	86.3	96.8	97.5	92.4	87.2	97.1	92.4	97.7	99.3	108.3	88.3
21年 1月	82.9	99.0	104.9	94.1	95.8	96.1	90.6	100.3	95.9	114.1	82.8
2	79.6	101.2	102.4	93.1	90.9	96.4	95.7	100.3	102.0	121.6	76.3
3	75.1	100.5	100.7	93.5	89.2	93.3	94.4	94.9	105.4	120.6	74.3

5. 業種別及び特殊分類別指数 5. Indices by Industry and by Use of Goods
(3) 生産者出荷指数 (3) Indices of Producer's Shipments

ゴム製品 工業	皮革製品 工業	家具工業	金属製家具	木製家具	印刷業	木材・ 木製品工業	その他 製品工業	楽器	文具	玩具	Industries Code
Rubber products	Leather products	Furniture	Metal furniture	Wooden furniture	Printing	Wood and wood products	Other products	Musical instruments	Stationery	Toys	Time series
125	126	127	128	129	130	131	132	133	134	135	Weight
121.2	12.6	70.1	57.0	13.1	69.2	54.3	37.8	8.8	16.0	13.0	

Original Index

96.4	106.8	102.2	101.0	107.8	98.9	102.1	99.6	101.8	105.8	90.4	C.Y.	2004
100.0	100.0	100.0	100.0	100.0	100.0	100.0	100.0	100.0	100.0	100.0		2005
103.6	93.5	97.9	98.5	95.0	105.4	99.8	114.0	108.9	102.4	131.7		2006
106.1	90.7	94.3	95.7	87.9	107.8	91.5	143.7	110.3	108.5	209.6		2007
103.6	79.7	84.5	86.0	78.1	107.5	84.5	127.7	106.7	106.5	167.9		2008
97.1	105.4	102.3	101.7	104.8	98.7	101.0	100.2	102.2	104.3	93.7	F.Y.	2004
101.0	97.6	99.0	99.0	98.8	100.3	99.9	101.6	100.7	101.1	102.8		2005
104.1	93.5	97.5	98.4	93.4	107.2	99.7	123.1	112.4	103.0	155.1		2006
107.0	88.5	91.8	93.3	85.6	107.6	89.1	140.8	109.0	109.4	201.0		2007
92.8	73.9	80.1	81.5	74.0	106.3	80.6	116.9	101.3	102.7	144.8		2008
99.1	80.5	80.5	82.3	72.9	97.9	82.2	109.2	86.7	99.6	136.2	Jan.	2008
110.8	97.7	96.1	99.2	82.3	108.1	84.2	123.8	101.1	110.6	155.4	Feb.	
114.0	102.5	121.4	127.2	96.1	115.9	82.5	124.5	102.5	117.1	148.6	Mar.	
106.6	86.6	87.7	87.8	87.0	109.6	86.0	122.8	112.6	120.0	133.3	Apr.	
100.0	73.5	76.3	76.8	74.0	104.6	83.6	121.7	118.2	113.1	134.8	May	
107.7	73.7	79.5	80.9	73.6	111.3	89.8	116.0	129.2	106.3	119.0	Jun.	
113.2	75.9	82.1	83.4	76.7	107.7	91.5	117.9	127.7	107.9	123.6	Jul.	
90.6	72.6	73.2	74.0	69.8	102.3	81.8	116.3	109.5	92.7	149.8	Aug.	
110.6	78.9	83.6	84.5	79.9	108.9	86.7	147.4	119.6	101.4	222.9	Sep.	
109.9	76.2	78.1	78.3	77.3	109.7	87.8	193.8	105.4	111.2	355.5	Oct.	
96.3	69.0	76.6	77.8	71.5	108.0	79.5	122.3	85.9	97.6	177.4	Nov.	
83.8	69.2	78.9	79.6	75.8	106.2	77.8	116.5	82.5	100.9	158.6	Dec.	
67.5	62.2	64.6	65.3	61.6	97.8	69.7	71.9	71.8	87.1	53.1	Jan.	2009
62.2	71.1	78.6	81.7	65.4	101.5	65.0	78.8	83.6	94.0	56.7	Feb.	
65.7	77.6	102.0	108.2	74.9	107.6	67.5	77.1	70.0	100.3	53.3	Mar.	

Seasonal Adjustment Index

95.9	108.9	102.3	99.6	113.5	99.5	103.9	99.5	100.5	106.9	87.9	Q1	2004
95.9	107.0	97.8	95.8	106.5	98.7	102.1	103.4	100.5	108.3	97.2	Q2	
96.5	106.2	104.5	103.6	107.8	97.8	102.0	96.7	102.3	103.6	84.3	Q3	
97.1	105.0	103.4	103.9	103.6	98.6	100.6	100.5	104.3	105.3	95.8	Q4	
98.9	103.2	103.1	103.1	102.2	100.3	99.5	98.8	100.8	99.1	93.6	Q1	2005
99.5	101.1	100.9	100.3	102.6	100.7	101.4	98.8	100.5	101.3	91.7	Q2	
100.6	98.8	99.4	99.2	99.9	99.3	100.3	100.3	102.4	98.2	100.4	Q3	
101.8	96.7	97.9	98.5	97.0	100.3	99.5	101.7	97.0	101.4	107.0	Q4	
102.2	93.8	98.0	98.1	97.0	101.1	98.4	104.4	102.8	103.0	104.6	Q1	2006
103.5	93.9	100.1	100.8	96.0	104.9	100.1	108.4	110.6	99.8	115.3	Q2	
104.1	93.9	96.8	97.6	93.9	107.3	100.2	116.1	110.5	104.0	133.7	Q3	
104.5	92.9	96.2	97.4	92.6	108.2	100.0	125.1	111.9	102.4	159.3	Q4	
104.5	93.9	97.0	98.2	91.2	108.7	98.5	144.4	117.9	105.8	213.8	Q1	2007
105.7	91.9	94.5	95.5	89.0	107.4	93.2	140.9	109.1	104.6	219.5	Q2	
105.7	88.2	94.5	96.2	87.2	108.2	88.0	148.2	107.0	113.4	217.5	Q3	
108.7	88.4	90.7	92.4	84.6	107.5	87.0	140.8	108.7	110.8	191.9	Q4	
108.9	85.8	89.2	90.7	82.2	107.3	88.1	133.1	111.6	109.5	185.5	Q1	2008
106.9	81.3	86.8	88.5	80.1	109.2	85.8	127.3	108.4	109.2	159.9	Q2	
105.0	77.7	82.8	83.9	77.5	107.5	85.3	128.0	111.2	106.9	164.7	Q3	
92.8	73.2	79.2	80.7	72.8	105.8	78.7	122.1	95.8	100.3	163.4	Q4	
66.6	64.6	73.2	74.7	66.9	103.4	72.3	84.5	86.6	95.1	64.7	Q1	2009
107.6	87.0	89.5	91.4	82.5	108.7	89.9	134.8	110.5	111.2	179.8	Jan.	2008
110.6	85.9	89.5	90.6	82.7	107.0	88.4	136.6	112.8	113.3	211.3	Feb.	
108.6	84.4	88.6	90.2	81.4	106.3	86.0	127.8	111.6	104.1	165.3	Mar.	
107.4	82.0	86.4	88.1	80.7	108.2	85.7	123.3	105.0	109.3	154.7	Apr.	
107.5	81.3	87.4	89.0	80.1	111.2	85.2	130.3	108.6	111.4	165.7	May	
105.9	80.6	86.6	88.4	79.6	108.2	86.4	128.3	111.6	107.0	159.4	Jun.	
106.3	79.2	84.1	85.4	78.4	107.3	87.8	124.9	107.8	109.5	152.3	Jul.	
103.4	77.4	82.1	82.8	77.9	108.2	85.2	129.0	109.4	109.0	166.5	Aug.	
105.3	76.6	82.2	83.6	76.2	107.0	82.8	130.1	116.3	102.1	175.2	Sep.	
99.3	75.4	80.3	81.6	74.4	106.5	81.3	141.4	102.3	103.1	208.9	Oct.	
93.7	73.3	80.1	81.9	72.2	105.8	77.8	112.1	95.7	101.2	133.3	Nov.	
85.5	70.9	77.2	78.5	71.7	105.0	77.0	112.8	89.5	96.7	147.9	Dec.	
74.6	67.7	73.0	73.7	71.0	108.8	77.2	90.0	92.2	98.9	70.6	Jan.	2009
63.6	62.6	73.5	75.0	67.3	103.0	70.3	85.4	91.9	98.6	64.7	Feb.	
61.5	63.5	73.2	75.5	62.3	98.5	69.4	78.0	75.7	87.7	58.8	Mar.	

5. 業種別及び特殊分類別指数 5. Indices by Industry and by Use of Goods
(3) 生産者出荷指数 (3) Indices of Producer's Shipments

分類コード 時系列	鉱業	(参考)産業総合 (鉱工業、電力・ガス事業)	(参考)化学工業 (含. 化学繊維)	(参考)繊維工業 (除. 化学繊維)	(参考)電力・ ガス事業	(参考)はん用 機械工業 (新産業分類)	(参考)生産用 機械工業 (新産業分類)	(参考)業務用 機械工業 (新産業分類)	(参考)窯業・ 土石製品工業 (新産業分類)	(参考)繊維 工業(新産業 分類)	(参考)その他 工業(新産業 分類)
	Mining	Industries (Mining, Manu- facturing, Electric ity and Gas)	Chemicals (incl. Chemical fiber)	Textiles (excl. Chemical fiber)	Electricity and Gas	General- purpose machinery (2008 version)	Production machinery (2008 version)	Business oriented machinery (2008 version)	Ceramics, clay and stone products (2008 version)	Textiles (2008 version)	Other manufacturing (2008 version)
ウェイト	136	400	401	402	403	404	405	406	407	408	409
	9.9	10612.9	974.7	138.7	612.9	526.0	571.6	139.6	203.7	161.5	386.0

原指数

16年	96.7	98.5	100.3	107.4	97.1	96.5	93.4	92.0	99.7	106.9	99.4
17	100.0	100.0	100.0	100.0	100.0	100.0	100.0	100.0	100.0	100.0	100.0
18	103.6	104.4	102.1	96.9	102.1	104.6	109.7	101.7	101.2	97.1	102.7
19	109.7	107.6	103.4	94.4	104.0	108.9	112.2	108.2	100.5	94.8	104.3
20	109.3	104.4	98.1	86.8	104.9	104.0	97.6	110.6	95.7	86.6	98.4
16年度	97.0	98.7	100.2	105.4	98.1	97.5	95.9	93.7	99.3	105.0	99.5
17	101.4	101.0	99.8	98.6	100.8	100.4	102.0	100.5	100.3	98.7	100.3
18	105.0	105.1	102.8	96.8	101.9	105.8	110.4	104.4	101.4	97.0	103.8
19	110.5	108.5	103.4	93.1	105.5	109.0	112.1	110.4	99.6	93.5	103.5
20	106.6	95.4	92.9	83.3	101.9	94.1	83.7	102.1	89.3	82.5	91.9
20年 1月	117.9	102.8	97.5	85.3	116.4	96.9	98.9	103.2	94.1	86.0	93.0
2	122.0	109.8	103.2	94.4	114.2	116.6	109.6	127.0	100.0	94.1	103.2
3	122.8	121.3	104.7	102.6	107.4	125.9	134.9	148.5	101.5	102.6	110.5
4	103.7	103.4	99.1	98.4	96.3	102.2	96.2	102.4	93.3	96.9	100.5
5	98.5	101.1	94.2	88.5	95.4	103.7	94.7	104.6	91.5	88.3	94.5
6	101.6	107.9	100.2	82.7	97.6	108.6	104.5	119.9	95.3	83.6	98.6
7	106.7	110.8	104.9	80.8	116.1	109.0	96.6	110.0	101.4	82.2	101.2
8	103.3	96.9	92.3	76.1	111.4	93.6	87.6	101.3	90.0	77.2	89.3
9	102.3	110.9	99.4	86.8	103.0	116.4	109.4	130.0	99.7	87.6	103.1
10	105.4	103.3	102.7	88.0	96.9	99.2	84.7	99.0	103.6	85.9	106.3
11	109.8	93.6	90.2	80.2	97.7	90.3	76.3	92.2	92.5	78.8	93.0
12	117.5	90.6	89.1	78.1	106.0	86.0	77.9	88.9	85.2	76.4	88.1
21年 1月	112.5	72.0	76.7	75.8	108.6	68.1	54.7	79.6	72.9	73.1	72.2
2	107.7	70.9	77.7	78.6	95.3	67.0	49.4	84.4	72.0	75.3	74.3
3	110.1	83.5	88.5	85.9	99.0	85.0	72.4	113.1	73.8	84.2	81.3

季節調整済指数

16年 1期	95.9	97.5	100.7	110.6	95.7	94.4	87.5	90.0	100.6	109.6	99.5
2	95.2	98.7	100.0	108.5	97.4	96.0	92.2	88.2	99.4	107.7	99.0
3	98.4	99.6	100.5	106.0	99.4	97.6	96.1	93.6	100.3	105.4	99.4
4	96.5	98.1	99.9	104.7	95.9	96.7	96.9	95.5	98.4	104.6	99.5
17年 1期	98.4	98.8	100.9	102.9	99.6	99.7	98.7	97.3	99.6	102.7	100.3
2	100.0	99.9	100.6	100.4	98.8	99.4	97.7	102.2	100.5	100.4	100.3
3	99.8	100.2	98.7	98.5	99.5	100.9	98.8	100.0	99.6	98.8	100.0
4	102.6	101.6	100.8	98.8	102.5	100.7	105.3	101.8	101.2	98.9	100.3
18年 1期	103.4	102.5	99.9	96.9	102.4	101.3	106.6	99.1	100.2	97.2	100.8
2	102.3	104.2	101.7	98.3	101.8	104.4	111.6	100.2	101.2	98.0	102.6
3	103.3	104.8	103.4	96.3	100.8	104.8	109.9	105.5	101.4	96.6	103.1
4	105.3	105.7	103.0	96.0	103.0	107.8	110.6	101.2	101.8	96.4	104.1
19年 1期	108.9	105.7	103.1	96.8	101.9	106.2	110.4	111.2	101.7	97.1	105.7
2	110.0	106.8	104.5	94.8	104.2	108.4	113.0	108.3	101.4	95.3	104.1
3	110.5	108.1	102.5	93.3	104.4	109.4	113.9	106.7	99.8	94.1	104.2
4	110.1	109.7	103.7	92.5	105.6	112.4	112.5	109.0	99.1	92.7	103.6
20年 1期	110.4	110.2	103.0	91.3	106.8	107.2	108.9	114.4	99.4	91.7	102.5
2	108.8	108.0	100.2	87.6	104.7	109.6	102.0	112.0	97.9	87.8	100.5
3	110.2	105.1	98.2	85.4	104.1	105.8	94.0	110.5	97.1	85.5	98.4
4	106.8	94.2	91.0	82.4	103.0	92.9	83.9	102.4	88.3	81.0	92.4
21年 1期	101.8	75.3	82.7	78.4	97.2	71.1	56.8	86.6	74.3	76.0	76.7
20年 1月	109.7	110.5	103.6	91.4	106.3	106.8	110.3	115.4	99.1	91.9	103.5
2	110.9	111.2	104.3	91.7	110.0	110.0	109.2	116.0	99.7	92.1	103.1
3	110.6	108.9	101.2	90.9	104.1	104.7	107.2	111.9	99.5	91.1	100.8
4	109.0	108.0	100.8	89.1	105.0	107.1	105.1	109.9	97.9	89.4	100.2
5	107.7	109.3	100.1	87.6	105.7	115.0	102.1	112.0	99.1	87.7	101.2
6	109.6	106.7	99.6	86.1	103.3	106.6	98.9	114.2	96.7	86.4	100.0
7	110.2	107.1	100.1	86.0	107.8	108.7	96.4	111.4	98.8	86.2	99.5
8	110.9	103.9	97.6	84.6	101.6	104.6	91.8	109.3	96.4	84.7	98.0
9	109.5	104.2	96.9	85.6	102.8	104.1	93.8	110.9	96.1	85.5	97.6
10	107.5	101.1	97.3	85.3	103.9	100.3	90.1	107.5	95.0	83.5	98.5
11	108.0	94.2	90.6	82.3	104.7	94.3	83.0	103.8	89.5	81.2	91.7
12	105.0	87.3	85.1	79.6	100.3	84.0	78.7	95.9	80.4	78.4	86.9
21年 1月	104.7	78.3	82.7	81.9	99.5	76.1	61.3	90.0	78.0	78.8	81.4
2	101.6	73.5	81.1	77.8	96.4	67.6	51.9	85.6	73.6	75.1	75.6
3	99.0	74.1	84.2	75.5	95.6	69.7	57.3	84.3	71.2	74.1	73.2

5. 業種別及び特殊分類別指数 5. Indices by Industry and by Use of Goods
(3) 生産者出荷指数 (3) Indices of Producer's Shipments

(参考)機械工業 Machinery industry	(参考)機械工業 (除、船舶・ 鉄道車両) Machinery industry (excl. Steel ships and rolling stocks)	(参考)電気機械 工業(旧分類) Electrical machinery (1995 version)	(参考)情報化 関連資本財 Information and technical electronics equipment for Capital goods	(参考)情報化 関連消費財 Information and technical electronics equipment for Consumer goods	(参考)情報化 関連生産財 Information and technical electronics equipment for Producer goods	Industries Code
410	411	412	413	414	415	Time series
5138.9	5012.2	1866.2	214.7	169.4	799.8	Weight

Original Index

96.5	96.8	97.2	100.5	98.5	95.8	C.Y.	2004
100.0	100.0	100.0	100.0	100.0	100.0		2005
108.3	108.4	109.7	100.9	101.5	116.8		2006
113.9	114.1	116.2	100.4	100.4	130.3		2007
110.2	110.1	112.5	97.9	84.9	124.4		2008
97.2	97.3	97.1	99.6	98.3	95.3	F.Y.	2004
102.0	102.1	103.0	100.5	103.4	104.7		2005
109.5	109.6	110.6	100.4	99.1	119.5		2006
115.5	115.6	117.6	101.9	99.4	132.5		2007
97.1	96.7	101.5	89.8	74.8	108.5		2008
109.7	108.9	107.5	99.9	89.9	126.6	Jan.	2008
119.0	119.0	114.4	109.3	106.6	125.7	Feb.	
137.4	136.6	136.6	138.9	116.8	139.4	Mar.	
107.0	107.6	108.1	86.0	79.9	123.8	Apr.	
106.2	106.5	110.1	84.0	86.5	125.1	May	
117.4	117.3	120.8	96.7	107.4	132.0	Jun.	
116.5	117.1	117.7	95.0	88.1	130.6	Jul.	
98.4	98.5	106.2	92.6	66.7	127.7	Aug.	
122.3	122.5	127.1	108.9	65.7	147.3	Sep.	
106.5	106.2	109.4	89.6	57.2	129.3	Oct.	
94.7	94.1	98.5	83.6	80.8	102.2	Nov.	
87.4	86.4	93.4	90.1	73.5	83.1	Dec.	
64.2	62.7	66.6	77.3	55.2	61.7	Jan.	2009
63.9	62.3	68.9	74.2	63.3	61.9	Feb.	
80.4	79.2	90.8	99.8	73.8	77.2	Mar.	

Seasonal Adjustment Index

94.7	95.2	96.0	99.9	102.0	95.0	Q1	2004
97.0	97.1	99.4	101.9	98.1	98.8	Q2	
97.5	97.9	98.3	100.6	101.3	95.5	Q3	
96.6	96.7	95.3	97.9	94.6	93.4	Q4	
97.7	97.5	95.6	98.8	97.8	93.8	Q1	2005
99.2	99.5	97.5	101.0	98.3	95.7	Q2	
100.4	100.4	101.6	101.0	100.3	102.1	Q3	
102.8	102.8	105.4	100.1	104.5	108.6	Q4	
105.3	105.3	107.2	100.1	108.1	112.1	Q1	2006
108.0	108.1	108.8	98.7	106.2	114.5	Q2	
109.0	109.2	110.2	102.1	93.3	119.2	Q3	
110.5	110.5	111.6	101.0	96.6	120.6	Q4	
110.5	110.6	111.8	100.0	100.2	123.5	Q1	2007
112.3	112.3	114.0	99.0	100.2	126.1	Q2	
114.7	115.2	118.1	100.4	102.9	132.7	Q3	
118.3	118.5	120.9	102.9	96.9	138.4	Q4	
118.4	118.7	120.2	103.5	98.7	136.5	Q1	2008
116.0	116.5	117.6	98.6	90.7	135.9	Q2	
110.6	110.9	113.7	97.1	78.0	126.5	Q3	
95.6	94.4	98.9	91.3	73.3	99.5	Q4	
67.8	66.7	75.7	76.1	59.0	70.1	Q1	2009
119.3	119.5	120.9	103.6	102.4	135.6	Jan.	2008
119.0	119.2	120.6	103.6	99.9	136.3	Feb.	
117.0	117.3	119.1	103.2	93.9	137.7	Mar.	
116.5	116.9	115.7	94.7	85.4	136.1	Apr.	
117.6	118.1	120.0	100.6	93.5	137.6	May	
114.0	114.4	117.1	100.4	93.2	134.0	Jun.	
113.4	114.0	114.3	97.7	81.7	127.3	Jul.	
109.3	109.6	112.0	97.8	78.9	125.3	Aug.	
109.1	109.0	114.7	95.8	73.4	126.9	Sep.	
104.7	104.0	107.4	94.3	71.0	116.9	Oct.	
95.5	94.4	98.6	89.7	77.4	99.2	Nov.	
86.7	84.7	90.7	89.8	71.4	82.5	Dec.	
70.7	69.8	75.9	81.0	64.3	67.0	Jan.	2009
65.1	63.3	73.1	74.0	54.6	68.2	Feb.	
67.6	67.1	78.1	73.4	58.0	75.2	Mar.	

5. 業種別及び特殊分類別指数 5. Indices by Industry and by Use of Goods
(3) 生産者出荷指数 (3) Indices of Producer's Shipments

分類コード 時系列	鉱工業	最終需要財	投資財	資本財	資本財 (除. 輸送機 械)	非鉄金属 工業	一般機械 工業	電気機械 工業	情報通信 機械工業	輸送機械 工業	精密機械 工業
	Mining and manufacturing	Final demand goods	Investment goods	Capital goods	Capital goods (excl. Transport equipment)	Non-ferrous metals	General machinery	Electrical machinery	Information and communication electronics equipment	Transport equipment	Precision instruments
ウェイト	200	201	202	203	204	205	206	207	208	209	210
	10000.0	5067.8	2268.0	1654.8	1175.4	28.9	682.1	221.4	149.4	479.4	57.4

原 指 数

16 年	98.6	98.8	97.9	96.1	95.5	90.3	93.9	97.0	102.8	97.6	89.8
17	100.0	100.0	100.0	100.0	100.0	100.0	100.0	100.0	100.0	100.0	100.0
18	104.6	104.7	104.1	105.9	106.3	107.3	108.1	105.8	101.4	104.9	105.4
19	107.8	107.3	105.5	109.1	108.6	103.6	111.3	107.0	100.2	110.3	114.6
20	104.3	104.3	99.9	103.1	98.9	105.6	96.7	100.8	99.8	113.5	121.0
16 年度	98.8	99.2	98.5	97.4	96.6	90.8	96.0	96.7	101.3	99.3	92.9
17	101.0	101.0	100.7	101.1	101.5	104.6	101.5	102.1	100.7	100.1	101.9
18	105.3	105.4	104.7	106.8	107.1	104.4	109.1	106.2	101.0	106.0	109.5
19	108.7	108.1	105.9	110.2	108.4	107.7	110.8	105.9	101.4	114.4	117.2
20	95.0	95.8	90.8	92.1	89.3	97.4	85.0	96.3	91.6	99.0	110.8
20 年 1 月	102.0	99.7	98.5	102.8	96.0	113.5	94.5	90.0	103.0	119.6	119.4
2	109.6	109.9	108.5	114.0	111.0	120.4	110.9	104.4	108.7	121.2	143.0
3	122.1	128.1	133.8	145.1	144.1	128.0	136.1	167.8	141.5	147.7	161.5
4	103.9	101.2	92.5	94.5	90.7	96.8	92.8	81.0	87.0	103.9	106.4
5	101.5	98.9	93.0	95.7	93.2	97.6	95.4	90.1	83.7	102.0	111.3
6	108.5	108.1	102.4	106.9	101.3	100.9	101.1	99.3	98.6	120.4	134.8
7	110.4	108.8	99.6	101.4	94.6	109.3	94.6	88.7	95.7	118.2	117.5
8	96.0	93.0	89.3	91.7	88.4	91.2	87.2	84.7	94.7	99.7	106.8
9	111.3	112.2	111.0	116.9	115.1	105.9	109.9	129.2	113.5	121.3	153.8
10	103.7	102.2	94.3	93.7	86.1	107.9	83.0	88.5	90.5	112.5	100.4
11	93.4	94.9	87.4	87.0	80.8	102.6	76.5	86.4	85.4	102.2	96.3
12	89.6	94.7	88.0	88.0	85.8	92.5	78.7	99.1	95.1	93.2	100.4
21 年 1 月	69.8	71.5	71.5	69.0	67.6	90.5	59.7	79.4	77.1	72.3	84.3
2	69.4	74.0	70.6	68.4	68.4	85.2	58.3	82.6	76.4	68.5	95.7
3	82.6	90.1	90.4	92.4	100.1	88.0	82.5	146.1	101.4	73.7	121.7

季節調整済指数

16 年 1 期	97.6	97.6	95.7	92.6	91.7	91.9	88.7	95.3	102.8	94.9	85.8
2	98.8	98.5	98.0	96.8	95.4	94.0	92.5	99.9	104.9	98.5	89.2
3	99.5	100.1	98.9	97.7	97.6	88.7	96.6	99.4	102.6	98.8	93.0
4	98.3	98.9	98.1	96.7	96.5	88.2	96.9	94.4	99.0	98.4	93.0
17 年 1 期	98.8	99.0	99.1	98.6	97.7	92.5	98.5	95.8	100.2	100.4	95.8
2	100.0	100.1	99.9	99.7	98.9	100.7	99.2	97.4	98.4	100.4	99.7
3	100.2	99.9	99.9	100.1	100.2	100.5	99.6	100.4	102.5	100.2	99.7
4	101.5	101.2	101.4	102.0	104.2	106.3	103.8	107.1	100.3	97.7	106.9
18 年 1 期	102.6	102.7	101.7	103.0	103.5	110.0	104.7	103.9	101.3	101.2	102.8
2	104.4	105.1	104.6	106.8	107.8	106.2	110.4	107.6	98.1	103.2	104.2
3	105.0	104.7	104.3	106.2	106.1	105.4	107.3	103.9	103.6	107.2	108.8
4	105.9	106.0	105.7	108.0	107.9	106.8	110.3	108.0	100.6	109.1	103.0
19 年 1 期	105.9	105.8	104.7	107.0	107.6	99.8	109.7	106.8	101.3	104.8	119.3
2	107.0	106.6	105.7	109.1	108.9	106.4	112.0	106.9	96.2	108.3	116.7
3	108.4	107.9	105.8	109.8	110.3	107.0	113.1	109.8	100.0	110.0	111.2
4	109.9	109.1	106.3	111.6	109.2	101.0	112.3	105.8	103.6	118.0	112.2
20 年 1 期	110.5	109.5	105.5	109.9	105.7	115.1	105.6	103.2	104.4	118.6	125.7
2	108.4	107.3	102.7	106.7	102.4	106.0	101.2	103.1	100.7	116.1	123.7
3	105.1	104.4	98.3	101.0	96.6	102.1	93.7	98.8	99.8	113.2	120.9
4	93.5	96.3	91.9	93.3	89.5	99.3	83.8	97.9	94.8	104.2	115.1
21 年 1 期	73.9	76.9	73.1	71.1	72.3	83.3	63.9	87.7	76.0	66.5	89.6
20 年 1 月	110.7	110.4	106.1	110.8	106.7	110.6	106.6	102.5	106.8	119.5	133.9
2	111.4	110.2	105.6	109.9	106.0	120.6	106.1	103.6	104.3	116.5	129.4
3	109.4	107.8	104.8	109.0	104.4	114.0	104.0	103.5	102.2	119.7	113.9
4	108.6	107.6	103.0	106.4	101.9	100.7	102.8	99.3	96.9	114.0	120.7
5	109.7	108.7	104.2	109.1	105.3	109.8	103.2	108.1	102.9	118.3	126.2
6	106.9	105.6	101.0	104.6	99.9	107.5	97.7	102.0	102.3	116.0	124.2
7	107.4	106.4	99.6	102.6	97.4	103.9	95.5	99.0	99.5	114.6	120.4
8	103.9	103.4	97.5	100.2	95.1	99.3	91.9	96.6	101.4	112.9	120.2
9	104.0	103.4	97.7	100.3	97.2	103.1	93.7	100.9	98.6	112.1	122.0
10	100.9	102.1	96.0	98.8	93.9	99.3	89.1	100.4	97.5	109.4	121.8
11	93.6	96.1	91.0	92.5	88.4	100.5	83.0	95.4	93.2	101.0	115.6
12	86.0	90.6	88.7	88.5	86.3	98.0	79.4	97.8	93.6	102.2	108.0
21 年 1 月	76.7	80.2	77.7	74.9	75.6	89.9	67.8	91.0	80.5	72.3	94.8
2	72.0	75.6	71.6	69.4	69.3	83.1	61.3	82.5	74.7	67.6	88.4
3	73.1	74.9	70.1	69.0	72.0	76.9	62.6	89.6	72.8	59.7	85.6

5. 業種別及び特殊分類別指数 5. Indices by Industry and by Use of Goods
(3) 生産者出荷指数 (3) Indices of Producer's Shipments

窯業・土石 製品工業 Ceramics, clay and stone products	その他工業 Other manufacturing	建設財 Construction goods	鉄鋼業 Iron and steel	金属製品 工業 Fabricated metals	一般機械 工業 General machinery	電気機械 工業 Electrical machinery	窯業・土石 製品工業 Ceramics, clay and stone products	化学工業 Chemicals	プラスチック 製品工業 Plastic products	繊維工業 Textiles	Industries Code
											Time series
211	212	213	214	215	216	217	218	219	220	221	Weight

Original Index

100.2	98.9	102.7	104.9	104.7	100.6	99.4	99.6	102.1	101.9	100.9	C.Y.	2004
100.0	100.0	100.0	100.0	100.0	100.0	100.0	100.0	100.0	100.0	100.0		2005
101.0	96.9	99.2	106.7	96.3	99.0	100.2	99.1	98.5	97.8	103.3		2006
100.9	97.3	95.6	108.9	92.7	103.8	92.8	93.8	98.7	94.6	105.8		2007
96.6	83.7	91.1	101.3	90.7	87.6	94.4	87.0	93.6	85.9	101.1		2008
99.0	100.0	101.4	102.4	102.8	102.2	99.4	98.9	102.4	101.1	100.2	F.Y.	2004
98.6	98.4	99.5	101.4	98.1	99.7	101.6	99.8	98.5	99.1	100.9		2005
102.2	97.9	99.1	108.8	96.2	100.4	97.5	99.0	98.8	98.0	104.4		2006
99.5	94.9	94.4	108.7	91.9	99.8	92.9	91.4	98.1	92.4	105.7		2007
97.3	76.7	87.4	91.8	88.4	85.3	91.8	84.1	87.4	82.1	96.1		2008
95.1	79.8	86.9	98.4	83.1	99.2	88.9	87.3	83.9	83.9	97.0	Jan.	2008
96.0	106.5	93.6	105.7	90.9	93.3	95.8	95.7	94.8	88.4	106.9	Feb.	
87.5	155.5	103.4	122.2	110.6	110.9	101.1	91.6	101.7	92.8	111.4	Mar.	
101.6	94.2	87.2	103.2	88.1	63.8	83.0	78.8	98.1	83.6	109.1	Apr.	
91.4	76.0	85.5	110.1	82.0	74.7	82.7	78.6	93.9	81.6	93.7	May	
100.6	73.8	90.3	112.5	85.9	69.4	92.7	83.4	98.2	86.0	97.7	Jun.	
102.9	72.8	94.7	112.5	90.6	82.0	99.4	89.7	102.6	87.9	96.7	Jul.	
86.5	73.5	82.8	94.0	81.0	74.6	87.7	79.4	84.6	78.8	84.7	Aug.	
98.5	75.0	95.3	102.6	94.7	110.3	103.6	87.2	100.1	93.2	101.2	Sep.	
108.5	64.9	96.0	94.6	98.0	83.9	104.5	94.1	101.9	89.9	118.4	Oct.	
95.8	62.5	88.6	83.8	90.0	87.0	94.8	89.4	86.8	84.6	100.1	Nov.	
94.8	69.4	88.3	75.7	93.1	101.5	98.8	89.0	76.6	80.2	96.2	Dec.	
96.6	54.9	78.3	70.7	82.3	96.6	83.3	79.6	65.6	73.0	82.2	Jan.	2009
98.6	79.7	76.3	68.5	77.9	92.0	81.6	81.2	65.3	71.5	84.2	Feb.	
91.8	123.7	85.0	73.3	97.1	87.5	89.3	78.9	75.5	74.9	88.4	Mar.	

Seasonal Adjustment Index

102.6	97.6	103.7	106.1	107.0	97.2	98.0	101.3	101.8	101.5	100.6	Q1	2004
98.1	95.9	102.6	107.5	106.1	100.3	98.4	98.9	102.0	100.9	102.0	Q2	
100.0	98.4	102.6	105.0	103.4	105.0	101.0	99.1	102.3	100.8	99.8	Q3	
98.6	102.6	101.2	100.5	102.5	99.1	99.7	98.4	102.0	103.2	101.1	Q4	
100.4	103.1	99.9	97.3	100.0	103.1	98.5	99.8	103.9	100.2	98.7	Q1	2005
101.8	98.8	101.3	101.5	102.1	104.2	99.3	101.9	100.8	101.2	98.8	Q2	
98.3	99.3	100.0	98.0	100.4	94.9	101.0	99.5	98.7	101.2	100.7	Q3	
100.4	99.9	99.6	103.5	98.0	99.5	101.6	100.0	98.2	98.6	102.4	Q4	
95.3	96.5	98.0	103.0	93.8	100.3	104.2	98.6	97.1	96.5	101.6	Q1	2006
103.6	98.0	99.5	104.9	97.0	94.1	101.8	99.6	97.3	99.4	107.1	Q2	
100.7	97.5	99.6	108.6	97.1	100.7	97.7	99.3	98.8	97.5	102.4	Q3	
103.7	95.4	99.7	110.3	97.0	100.8	97.2	99.3	100.2	97.7	102.7	Q4	
101.5	99.3	98.4	112.0	94.5	104.6	94.2	98.3	99.2	98.0	106.5	Q1	2007
102.5	95.1	96.9	110.3	94.2	103.5	92.9	96.1	98.9	95.7	106.0	Q2	
102.1	99.1	94.8	109.6	91.6	102.5	92.0	92.4	98.2	93.9	105.8	Q3	
97.8	93.9	92.7	103.9	90.4	105.1	92.2	89.1	98.7	91.5	105.3	Q4	
98.1	91.8	93.7	111.3	92.1	91.7	94.0	88.8	97.8	89.5	105.5	Q1	2008
99.8	86.0	92.7	107.7	91.7	86.9	92.8	87.3	97.3	89.1	106.5	Q2	
95.7	80.3	91.0	101.0	89.8	88.6	96.0	87.9	93.9	85.2	97.7	Q3	
92.8	73.9	86.8	84.6	89.3	83.2	94.3	83.7	85.1	80.1	94.8	Q4	
101.5	68.4	79.9	73.5	84.0	82.2	84.4	78.5	73.1	75.1	86.3	Q1	2009
99.3	92.6	93.3	107.1	91.3	90.0	93.5	89.3	98.5	90.0	105.9	Jan.	2008
98.0	91.5	94.3	110.5	94.5	89.0	93.9	89.1	98.6	89.2	107.1	Feb.	
96.9	91.4	93.4	116.3	90.5	96.0	94.6	87.9	96.3	89.3	103.5	Mar.	
101.0	86.0	93.1	108.7	93.4	86.8	89.6	86.9	97.8	89.6	103.5	Apr.	
99.1	87.2	93.1	108.5	91.6	91.9	93.9	88.3	97.9	90.2	106.9	May	
99.4	84.9	92.0	105.9	90.0	82.0	94.8	86.6	96.3	87.4	109.1	Jun.	
97.1	81.7	92.5	107.3	90.1	86.7	96.2	89.6	98.3	86.4	104.1	Jul.	
94.8	80.4	90.3	98.7	89.7	82.8	95.0	87.4	91.5	84.5	91.5	Aug.	
95.2	78.9	90.3	96.9	89.7	96.3	96.9	86.7	91.9	84.6	97.6	Sep.	
95.4	75.0	89.9	90.9	91.2	81.2	99.9	85.9	91.2	82.7	101.3	Oct.	
92.2	73.6	86.7	85.6	88.2	83.4	92.4	84.4	85.5	80.0	92.6	Nov.	
90.9	73.1	83.8	77.3	88.4	84.9	90.6	80.9	78.5	77.6	90.4	Dec.	
103.4	64.3	85.6	77.8	92.4	89.6	89.2	82.8	78.8	79.2	90.3	Jan.	2009
101.8	68.9	78.5	73.7	81.8	83.0	81.8	78.3	70.6	74.9	87.1	Feb.	
99.2	72.0	75.5	69.0	77.8	74.1	82.2	74.5	69.9	71.2	81.6	Mar.	

5. 業種別及び特殊分類別指数 5. Indices by Industry and by Use of Goods
(3) 生産者出荷指数 (3) Indices of Producer's Shipments

分類 コード 時系列	その他工業	消費財	耐久消費財	金属製品 工業	電気機械 工業	情報通信 機械工業	輸送機械 工業	精密機械 工業	繊維工業	その他工業	非耐久 消費財
	Other manufacturing	Consumer goods	Durable consumer goods	Fabricated metals	Electrical machinery	Information and communication electronics equipment	Transport equipment	Precision instruments	Textiles	Other manufacturing	Non-durable consumer goods
	222	223	224	225	226	227	228	229	230	231	232
ウェイト	71.9	2799.8	1605.1	34.8	108.1	298.6	1100.4	26.0	11.5	25.7	1194.7

原 指 数

16年	102.6	99.6	97.3	97.6	97.9	95.7	97.8	84.5	103.5	102.0	102.7
17	100.0	100.0	100.0	100.0	100.0	100.0	100.0	100.0	100.0	100.0	100.0
18	99.4	105.2	108.6	94.4	99.3	107.7	110.3	107.9	97.3	108.7	100.6
19	92.8	108.8	114.1	86.9	95.5	115.8	116.4	114.2	89.5	125.3	101.7
20	86.2	107.9	112.7	80.1	92.3	115.4	115.2	126.2	81.4	108.9	101.4
16年度	102.0	99.7	97.8	99.8	98.1	96.2	98.2	87.5	102.0	101.5	102.3
17	99.7	101.2	102.3	97.4	100.1	103.4	102.5	103.0	99.5	100.5	99.8
18	99.2	105.9	109.7	92.1	98.1	107.4	112.1	108.4	96.2	114.6	100.8
19	90.2	109.9	116.0	87.5	94.6	118.3	118.5	118.9	87.0	121.4	101.8
20	83.3	99.8	99.0	77.8	89.7	107.3	98.1	115.6	79.4	99.5	100.9
20年 1月	83.1	100.7	110.6	71.1	68.2	95.5	120.8	115.5	77.3	92.2	87.4
2	85.7	111.0	122.0	73.7	84.1	114.5	130.0	125.5	82.7	105.3	96.3
3	86.3	123.5	139.6	85.2	110.0	139.0	145.8	132.4	84.0	111.0	101.8
4	84.8	108.3	110.4	54.8	81.0	115.1	113.7	132.8	78.6	106.0	105.4
5	82.6	103.6	107.7	49.9	97.1	116.3	108.2	134.4	70.7	101.1	98.2
6	89.7	112.8	121.8	54.8	131.3	131.9	121.2	124.2	72.7	101.4	100.7
7	93.5	116.2	123.1	63.9	148.6	115.1	125.4	131.6	73.3	103.9	106.9
8	79.2	96.0	93.7	64.0	86.8	92.7	95.1	121.2	69.4	102.4	99.1
9	90.2	113.1	120.3	91.9	78.6	118.5	125.5	138.1	88.2	129.0	103.4
10	90.1	108.5	108.9	99.7	68.0	102.4	113.3	138.0	99.9	155.8	108.0
11	85.6	101.0	102.0	130.6	72.0	119.2	98.9	126.5	90.2	101.8	99.7
12	83.1	100.1	92.8	121.7	81.4	124.4	84.3	94.5	90.1	97.3	110.0
21年 1月	72.5	71.4	61.8	71.3	65.0	66.0	59.6	77.8	71.9	61.9	84.4
2	72.2	76.8	66.2	59.7	72.1	81.0	61.3	83.1	71.9	67.7	91.1
3	75.9	89.8	79.2	71.5	93.9	105.4	71.1	85.5	75.5	66.1	104.0

季節調整済指数

16年 1期	103.0	99.3	96.8	100.3	95.1	96.9	97.3	81.3	105.6	104.9	102.6
2	99.9	98.9	96.8	100.5	96.5	95.7	97.0	83.2	104.2	102.4	101.8
3	104.9	101.0	97.9	99.5	98.1	97.2	97.9	83.5	103.6	102.3	104.7
4	102.4	99.6	98.0	95.0	99.8	94.7	99.0	87.9	100.9	100.6	101.7
17年 1期	100.8	99.0	97.6	111.7	97.1	95.9	98.0	95.2	100.9	100.3	101.1
2	101.6	100.1	100.4	94.0	101.9	96.2	101.4	102.5	100.1	99.4	100.0
3	100.4	99.9	99.9	92.4	100.3	100.7	99.5	101.3	98.9	101.5	99.4
4	98.2	101.2	102.1	101.9	98.1	106.4	101.3	101.6	101.1	99.2	100.1
18年 1期	98.6	103.4	105.9	98.6	99.5	108.8	106.4	107.0	98.5	101.5	99.9
2	100.8	105.4	109.0	102.6	96.4	108.2	110.9	107.1	98.6	105.9	101.1
3	99.1	104.9	108.7	94.1	103.1	101.5	111.4	112.0	95.8	109.8	99.7
4	99.1	106.5	110.3	88.9	98.2	110.3	112.7	106.5	96.3	116.3	101.5
19年 1期	98.0	106.6	110.8	88.2	95.4	108.1	113.4	109.9	94.6	126.9	100.9
2	94.2	107.4	112.3	90.9	96.5	113.7	113.9	115.0	92.7	124.7	101.0
3	90.6	109.7	114.8	88.6	95.2	118.7	116.4	112.1	88.2	127.5	102.7
4	88.8	111.5	118.8	84.1	97.4	120.8	122.2	119.8	84.4	121.7	101.9
20年 1期	88.5	112.4	120.5	86.0	92.4	123.2	124.3	129.0	82.9	113.2	101.5
2	87.6	110.9	118.7	83.1	91.3	119.6	122.1	133.8	82.1	109.8	101.0
3	86.3	109.3	114.4	80.0	94.6	113.6	117.3	128.2	80.0	110.6	102.2
4	82.4	100.1	99.4	75.4	89.6	108.5	98.3	113.4	79.8	102.6	100.8
21年 1期	77.0	79.7	66.6	78.5	82.7	86.4	59.9	86.7	76.1	71.6	100.0
20年 1月	90.6	114.2	123.1	81.7	93.8	123.8	127.4	131.2	82.9	113.6	102.3
2	88.6	113.8	122.0	88.1	93.6	124.7	125.4	129.1	84.4	115.9	103.1
3	86.4	109.3	116.3	88.1	89.7	121.2	120.1	126.6	81.5	110.2	99.2
4	87.3	111.4	118.9	79.7	91.6	114.8	123.4	135.6	80.6	107.0	102.2
5	87.5	112.0	119.9	83.2	92.8	121.5	122.9	137.9	81.2	110.8	102.1
6	88.0	109.3	117.2	86.4	89.6	122.4	119.9	127.9	84.6	111.7	98.6
7	87.9	111.9	118.0	83.4	100.0	114.5	121.6	131.9	81.4	108.0	102.5
8	85.6	108.6	113.8	80.3	93.4	112.6	116.6	128.9	76.5	111.4	102.2
9	85.4	107.5	111.5	76.4	90.3	113.7	113.6	123.9	82.1	112.3	101.9
10	84.5	106.4	108.5	75.1	93.8	107.3	111.6	123.7	81.7	119.8	103.0
11	83.1	100.8	100.7	77.4	89.7	110.0	99.5	120.3	79.5	94.2	101.0
12	79.5	93.2	88.9	73.8	85.3	108.3	83.8	96.1	78.2	93.9	98.5
21年 1月	80.4	82.1	69.8	82.9	90.5	87.5	63.6	89.6	77.8	77.2	100.3
2	75.9	78.6	64.9	79.4	82.0	81.8	58.2	89.9	77.9	72.8	99.9
3	74.7	78.3	65.1	73.1	75.6	89.8	57.8	80.7	72.7	64.8	99.8

5. 業種別及び特殊分類別指数 5. Indices by Industry and by Use of Goods
(3) 生産者出荷指数 (3) Indices of Producer's Shipments

電気機械工業 Electrical machinery	電子部品・デバイス工業 Electronic parts and devices	窯業・土石製品工業 Ceramics, clay and stone products	化学工業 Chemicals	石油・石炭製品工業 Petroleum and coal products	プラスチック製品工業 Plastic products	パルプ・紙・紙加工品工業 Pulp, paper and paper products	繊維工業 Textiles	食料品・たばこ工業 Foods and tobacco	その他工業 Other manufacturing	生産財 Producer goods	Industries Code
										233	
11.0	3.6	9.9	335.5	170.7	15.9	22.6	63.5	539.6	22.4	4932.2	Weight

Original Index

99.9	98.7	106.0	101.7	98.1	101.5	96.0	108.2	104.5	100.8	98.3	C.Y.	2004
100.0	100.0	100.0	100.0	100.0	100.0	100.0	100.0	100.0	100.0	100.0		2005
101.3	87.9	94.1	107.1	98.2	96.2	101.9	95.9	97.9	107.8	104.4		2006
99.8	81.4	92.1	107.8	95.7	93.7	100.8	94.6	100.0	131.6	108.3		2007
100.2	78.8	86.6	109.2	91.7	89.9	101.3	86.7	101.5	116.1	104.3		2008
99.8	99.1	104.5	102.2	98.2	101.1	96.9	105.9	103.7	100.9	98.4	F.Y.	2004
100.7	96.8	97.7	99.9	99.9	99.4	101.8	98.1	99.8	100.4	101.1		2005
100.5	86.9	93.6	108.1	96.9	94.9	100.6	96.5	97.8	114.8	105.2		2006
100.2	81.1	91.3	108.5	94.8	93.2	101.8	93.2	100.3	128.8	109.2		2007
96.4	71.3	83.6	108.1	91.5	88.2	100.3	84.8	102.1	106.7	94.2		2008
77.9	77.4	75.6	98.5	97.7	78.0	90.8	85.7	77.4	102.6	104.3	Jan.	2008
87.7	77.3	86.5	110.1	95.0	82.7	99.9	101.1	87.1	123.8	109.2	Feb.	
101.2	78.6	97.5	108.0	93.0	99.3	108.4	114.4	98.2	126.3	116.0	Mar.	
94.2	82.0	91.1	107.0	105.6	106.6	104.9	108.6	104.3	112.4	106.6	Apr.	
87.5	79.6	87.1	96.1	84.8	90.5	102.8	91.6	104.7	104.6	104.1	May	
90.1	82.7	91.0	109.1	80.1	86.9	105.9	76.9	105.7	97.1	108.9	Jun.	
94.5	84.3	90.5	115.8	88.9	93.8	99.0	73.2	112.8	99.7	112.2	Jul.	
91.2	76.1	78.4	99.8	87.3	84.6	88.7	71.4	107.1	103.4	99.0	Aug.	
103.5	81.0	86.3	113.6	85.7	88.6	97.6	85.2	104.8	129.9	110.5	Sep.	
116.7	83.7	87.0	127.4	87.1	92.0	103.6	84.4	103.6	171.6	105.2	Oct.	
127.4	74.9	86.0	110.9	91.0	84.1	100.0	74.8	98.2	112.1	91.7	Nov.	
130.4	68.2	82.7	113.9	104.6	91.9	113.4	73.5	114.3	110.1	84.4	Dec.	
69.3	56.2	69.2	93.4	97.6	75.4	85.5	81.5	76.4	71.6	68.0	Jan.	2009
70.6	44.2	73.3	101.5	87.3	74.1	94.0	90.9	87.6	82.0	64.6	Feb.	
81.8	42.7	80.7	108.6	98.3	90.2	107.7	105.0	105.2	86.1	74.9	Mar.	

Seasonal Adjustment Index

99.2	102.7	108.8	102.1	98.7	104.3	92.9	112.3	104.0	102.2	97.6	Q1	2004
101.9	101.4	105.0	100.6	97.8	100.3	94.0	109.7	103.0	104.7	98.8	Q2	
99.2	95.5	107.8	103.0	99.1	101.7	98.2	105.2	107.5	97.1	98.8	Q3	
99.1	95.4	101.9	102.2	96.7	100.8	97.9	105.1	102.8	101.2	97.7	Q4	
99.7	103.7	103.2	103.0	100.0	101.7	97.6	103.4	100.4	99.8	98.5	Q1	2005
97.6	102.8	101.7	99.8	99.7	100.4	98.8	100.7	100.6	98.7	99.7	Q2	
100.1	100.0	98.2	97.7	100.4	98.2	100.2	97.9	99.8	99.7	100.3	Q3	
102.8	93.8	97.2	100.6	100.5	100.0	103.9	98.4	99.6	101.0	102.0	Q4	
102.3	89.2	93.4	102.1	99.6	98.9	104.4	95.6	99.3	100.7	102.5	Q1	2006
101.6	93.4	94.7	107.1	98.5	97.1	106.2	97.9	98.8	102.2	103.5	Q2	
100.1	82.8	93.2	108.6	97.0	94.2	100.5	94.6	95.3	108.7	105.3	Q3	
101.2	87.2	94.5	109.2	97.2	94.2	97.1	95.2	98.7	117.9	105.9	Q4	
99.6	84.4	92.4	107.1	95.1	93.7	99.5	97.7	98.7	129.2	106.2	Q1	2007
101.2	77.9	90.6	107.4	97.1	94.3	101.0	94.2	98.8	130.7	107.1	Q2	
101.7	82.4	93.1	108.1	96.0	94.3	100.7	93.4	101.5	135.5	108.9	Q3	
98.1	81.1	92.8	108.3	95.1	92.5	102.2	92.4	100.6	130.2	111.1	Q4	
101.1	83.7	89.0	109.4	92.0	91.9	103.0	91.9	100.9	120.7	110.9	Q1	2008
102.1	81.4	87.1	106.5	96.1	90.9	102.5	85.6	102.1	114.1	109.8	Q2	
102.6	79.6	85.9	110.1	88.2	90.6	99.5	84.9	102.9	114.9	105.9	Q3	
96.8	71.4	84.3	110.4	90.3	86.4	99.4	83.3	100.0	114.1	90.8	Q4	
85.3	50.9	77.5	106.0	91.7	84.9	99.9	85.2	103.4	81.6	70.4	Q1	2009
99.2	82.8	88.6	111.3	93.1	89.6	104.3	91.9	101.0	122.4	110.3	Jan.	2008
101.2	83.3	88.7	110.8	94.2	93.0	102.6	92.3	102.4	123.5	111.6	Feb.	
103.0	85.1	89.7	106.0	88.7	93.1	102.0	91.5	99.2	116.3	110.7	Mar.	
102.3	82.8	87.0	108.3	107.4	92.4	103.1	88.3	100.6	112.1	109.3	Apr.	
103.4	82.7	87.5	105.4	91.2	91.3	103.3	86.0	105.7	116.9	111.3	May	
100.6	78.6	86.7	105.8	89.8	89.0	101.2	82.5	100.1	113.4	108.9	Jun.	
102.0	81.4	87.0	108.9	89.4	92.9	101.1	85.1	103.7	112.2	108.6	Jul.	
104.5	80.2	85.5	109.2	85.9	89.2	98.6	84.4	103.8	115.7	104.7	Aug.	
101.2	77.3	85.1	112.1	89.2	89.6	98.8	85.3	101.3	116.8	104.4	Sep.	
103.6	75.7	85.6	117.1	89.2	88.5	100.0	85.0	99.8	131.0	99.5	Oct.	
98.8	71.3	85.5	109.4	90.9	84.8	100.4	83.8	100.9	104.1	91.2	Nov.	
87.9	67.2	81.7	104.8	90.7	86.0	97.9	81.1	99.4	107.1	81.7	Dec.	
89.1	61.0	81.9	107.7	93.6	87.6	100.1	88.4	101.2	86.7	72.9	Jan.	2009
84.3	46.1	77.0	105.7	88.3	83.5	100.1	84.2	104.4	80.0	67.7	Feb.	
82.5	45.6	73.6	104.5	93.1	83.7	99.5	83.0	104.6	78.1	70.5	Mar.	

5. 業種別及び特殊分類別指数 5. Indices by Industry and by Use of Goods
(3) 生産者出荷指数 (3) Indices of Producer's Shipments

分類コード 時系列	鉱工業用 生産財	鉄鋼業	非鉄金属 工業	金属製品 工業	一般機械 工業	電気機械 工業	情報通信 機械工業	電子部品・ デバイス工業	輸送機械 工業	精密機械 工業	窯業・土石 製品工業
	For mining and manufacturing	Iron and steel	Non-ferrous metals	Fabricated metals	General machinery	Electrical machinery	Information and communication electronics equipment	Electronic parts and devices	Transport equipment	Precision instruments	Ceramics, clay and stone products
ウェイト	244	245	246	247	248	249	250	251	252	253	254
	4403.6	466.4	233.9	225.3	467.3	228.0	13.2	746.6	434.9	14.7	87.5

原指数

16年	98.2	100.3	101.3	98.6	96.4	96.4	102.6	96.6	94.4	99.3	99.3
17	100.0	100.0	100.0	100.0	100.0	100.0	100.0	100.0	100.0	100.0	100.0
18	105.0	102.1	103.4	100.5	104.7	107.7	97.3	117.1	106.5	96.9	104.5
19	109.3	105.5	104.0	102.3	108.0	109.5	97.5	131.0	113.1	89.7	109.6
20	105.0	105.5	97.5	98.9	105.3	111.9	89.0	123.6	109.6	89.0	107.4
16年度	98.4	100.7	101.0	98.7	97.6	97.3	103.0	96.0	95.8	98.1	99.2
17	101.2	99.5	100.7	100.6	100.4	102.4	100.3	104.6	101.7	100.7	101.2
18	105.9	103.4	103.0	100.9	105.5	107.7	96.8	120.0	107.6	98.8	105.2
19	110.3	107.1	104.4	102.5	108.9	112.1	97.0	133.0	115.2	89.6	110.8
20	94.0	92.5	86.5	90.6	93.6	98.2	76.6	107.5	94.1	79.9	96.0
20年 1月	105.5	106.6	101.3	89.4	100.6	108.6	93.7	126.9	113.1	100.7	104.8
2	110.4	110.2	105.1	100.4	115.1	117.2	100.5	125.3	122.5	104.1	107.3
3	117.5	121.8	107.8	104.4	123.6	125.4	104.4	138.6	124.4	93.1	116.2
4	107.1	104.7	101.2	106.5	107.0	114.3	92.9	123.1	111.0	88.7	110.0
5	105.2	107.1	97.0	101.0	102.7	111.9	88.8	124.2	109.0	88.1	107.9
6	110.4	110.0	101.8	106.9	113.6	117.9	94.6	131.2	118.4	98.8	110.4
7	113.4	113.1	107.3	112.7	112.9	121.3	91.6	129.7	125.5	90.7	116.7
8	99.6	99.8	86.1	95.4	94.7	106.2	72.6	126.5	92.5	81.6	104.8
9	112.2	111.5	101.1	100.9	115.0	119.8	92.2	146.4	118.1	91.1	116.8
10	106.2	107.6	100.8	99.5	102.6	113.6	94.9	128.1	111.4	83.7	116.2
11	91.1	91.9	86.8	89.4	90.9	100.5	75.5	100.4	91.3	79.8	96.7
12	81.9	81.6	73.7	80.8	85.0	86.5	65.9	82.6	77.5	68.0	80.8
21年 1月	65.8	63.8	63.0	62.1	63.8	63.4	52.5	61.1	60.0	56.7	64.2
2	62.1	56.1	57.5	62.6	58.1	58.5	45.8	61.0	53.1	64.4	59.4
3	72.7	63.2	61.4	69.9	76.6	64.6	51.8	76.2	61.6	67.2	67.7

季節調整済指数

16年 1期	97.4	99.5	101.7	97.4	94.4	92.8	97.5	96.1	93.1	100.5	99.1
2	98.8	99.6	100.8	97.8	97.0	98.0	104.6	99.7	95.4	98.2	100.2
3	98.8	99.3	102.1	100.1	97.0	98.6	104.6	96.5	95.8	99.9	100.5
4	97.7	102.9	100.5	98.6	97.0	96.2	103.4	93.9	93.6	97.9	97.7
17年 1期	98.5	101.3	100.7	98.1	99.7	97.0	99.0	94.0	98.0	97.1	99.0
2	99.7	102.5	100.3	101.2	99.5	99.7	100.7	95.4	100.2	97.2	99.2
3	100.4	98.9	99.1	100.3	99.9	101.4	101.5	102.0	100.3	101.5	99.9
4	102.1	98.1	100.4	100.9	101.3	103.0	99.2	108.7	101.6	105.5	102.8
18年 1期	102.9	99.1	102.8	99.9	101.5	106.2	99.5	112.0	104.0	99.5	103.6
2	103.8	100.4	104.0	99.5	103.8	106.1	97.2	114.8	104.7	101.5	104.0
3	106.1	103.5	103.0	101.1	106.1	108.4	94.3	119.6	106.6	98.9	104.8
4	106.7	105.0	103.8	101.7	106.6	109.1	97.8	121.0	109.7	88.5	105.0
19年 1期	106.9	104.9	101.9	101.7	105.3	107.1	98.0	124.2	108.9	107.3	107.1
2	107.9	104.6	103.5	100.9	107.5	107.7	94.4	126.8	110.4	92.5	109.7
3	110.0	105.6	105.0	102.1	107.9	110.0	97.4	133.3	114.1	83.9	109.7
4	112.4	107.2	105.5	104.2	111.3	113.4	100.5	139.3	118.7	77.4	112.1
20年 1期	112.3	111.3	105.5	103.7	110.7	118.2	96.3	137.0	120.0	97.5	113.6
2	111.2	108.8	101.5	102.2	109.9	119.2	92.4	134.4	116.5	88.7	112.3
3	106.7	107.2	98.3	100.0	106.9	114.2	87.0	125.5	111.4	86.7	111.1
4	90.0	94.1	84.1	89.2	92.9	96.4	78.8	98.4	90.7	83.1	92.8
21年 1期	68.0	60.7	61.6	69.5	65.7	63.6	49.0	69.6	58.8	62.6	66.6
20年 1月	111.4	109.7	105.8	104.3	110.2	116.1	97.6	136.7	122.3	110.5	111.0
2	113.0	112.5	105.7	105.1	112.0	118.9	97.4	136.8	121.3	94.3	113.3
3	112.4	111.8	105.0	101.8	110.0	119.7	94.0	137.5	116.5	87.7	116.6
4	110.6	109.5	100.5	102.2	110.1	119.5	91.7	133.8	114.0	86.0	112.6
5	112.7	109.0	102.9	103.3	110.3	121.0	94.2	136.3	120.3	88.7	114.4
6	110.4	107.9	101.1	101.0	109.3	117.2	91.4	133.0	115.2	91.4	110.0
7	109.6	109.5	101.9	102.8	110.1	117.3	89.7	126.2	115.8	88.1	112.9
8	105.6	105.1	97.2	100.0	104.8	113.9	85.8	124.0	108.4	86.2	108.7
9	104.9	106.9	95.9	97.3	105.8	111.3	85.5	126.3	109.9	85.9	111.6
10	99.7	104.4	92.5	95.9	100.6	107.0	89.9	115.0	102.7	88.7	106.3
11	90.2	95.3	85.4	90.0	93.9	98.5	78.9	97.5	90.9	87.5	94.6
12	80.0	82.7	74.4	81.7	84.3	83.6	67.5	82.7	78.6	73.0	77.6
21年 1月	70.4	66.3	67.1	73.5	71.1	68.7	55.9	66.8	66.2	61.6	69.0
2	65.1	58.3	59.0	67.8	58.9	61.2	45.4	67.6	53.5	62.3	64.0
3	68.6	57.4	58.7	67.2	67.0	60.8	45.7	74.5	56.6	64.0	66.9

5. 業種別及び特殊分類別指数 5. Indices by Industry and by Use of Goods
(3) 生産者出荷指数 (3) Indices of Producer's Shipments

化学工業	石油・石炭 製品工業	プラスチック 製品工業	パルプ・紙・ 紙加工品工業	繊維工業	食料品・ たばこ工業	その他工業	鉱業	その他用 生産財	金属製品 工業	電気機械 工業	Industries Code
Chemicals	Petroleum and coal products	Plastic products	Pulp, paper and paper products	Textiles	Foods and tobacco	Other manufacturing	Mining	For others	Fabricated metals	Electrical machinery	
255	256	257	258	259	260	261	262	263	264	265	Time series
572.6	115.9	251.4	193.6	81.7	167.3	97.8	5.5	528.6	10.3	4.3	Weight

Original Index

99.2	97.2	100.1	99.7	106.6	100.3	97.6	97.0	99.1	94.2	100.6	C.Y.	2004
100.0	100.0	100.0	100.0	100.0	100.0	100.0	100.0	100.0	100.0	100.0		2005
99.6	97.2	102.7	100.9	97.6	98.7	103.7	100.0	99.6	101.7	99.9		2006
101.3	95.7	104.9	101.9	94.8	98.5	104.8	100.9	100.0	102.0	94.0		2007
92.7	91.0	101.4	99.4	86.0	95.4	100.9	97.0	98.6	94.6	88.4		2008
99.0	97.3	100.2	99.7	105.0	99.9	97.9	96.7	98.6	94.1	100.6	F.Y.	2004
99.9	99.8	100.6	100.6	98.9	100.0	100.8	100.1	100.0	100.9	100.4		2005
100.1	96.7	102.8	100.9	97.1	98.5	104.1	100.8	99.6	102.7	99.0		2006
100.9	95.7	105.9	102.1	93.5	98.3	105.5	100.3	100.3	100.2	92.7		2007
85.3	86.2	93.0	94.4	80.0	94.3	90.0	94.2	95.9	89.7	86.2		2008
98.4	107.6	97.2	93.7	86.2	88.4	99.8	95.4	94.3	94.0	78.0	Jan.	2008
99.8	97.3	105.2	99.0	89.3	90.9	109.7	100.8	99.8	101.7	80.8	Feb.	
102.5	99.0	110.3	106.3	93.7	103.6	110.9	108.5	103.9	101.5	86.1	Mar.	
95.1	87.1	105.5	103.6	90.1	106.3	103.0	93.9	102.0	101.7	82.6	Apr.	
93.7	89.6	102.0	100.8	87.4	95.5	98.1	90.3	95.3	93.5	76.5	May	
95.2	87.7	105.9	100.8	88.5	95.7	106.4	93.0	97.1	94.4	78.1	Jun.	
99.9	94.9	111.6	105.4	89.1	97.9	110.8	96.8	101.6	94.0	77.3	Jul.	
89.9	90.5	96.3	96.6	81.3	90.4	88.6	93.8	94.6	82.5	71.6	Aug.	
91.9	81.8	104.3	103.3	87.6	88.5	106.9	94.2	96.0	93.4	86.0	Sep.	
90.3	84.0	103.1	100.4	83.8	97.3	105.0	99.9	97.2	104.8	104.6	Oct.	
79.5	84.5	92.4	92.6	79.2	89.1	91.0	98.3	96.9	89.7	114.6	Nov.	
76.3	88.5	82.4	89.9	75.5	101.2	80.2	99.5	104.7	84.0	124.7	Dec.	
68.8	84.2	69.5	76.3	66.4	85.4	65.9	88.9	87.0	81.3	72.5	Jan.	2009
65.3	77.8	68.0	77.4	63.5	84.1	59.6	88.5	84.9	78.9	68.1	Feb.	
77.8	83.9	75.0	85.4	67.6	100.7	64.0	93.4	93.3	78.7	78.0	Mar.	

Seasonal Adjustment Index

99.6	97.3	99.3	98.9	108.5	100.9	97.6	97.8	99.6	94.3	98.6	Q1	2004
99.0	96.4	100.2	99.7	106.8	100.4	97.3	93.5	99.1	95.3	99.8	Q2	
99.2	99.0	101.2	100.6	106.1	99.9	98.0	95.8	99.2	92.2	102.1	Q3	
98.6	96.3	99.6	99.2	104.9	99.4	97.3	98.8	98.0	95.2	100.5	Q4	
99.9	97.8	99.8	99.4	102.6	100.1	99.2	98.9	98.9	94.7	99.4	Q1	2005
100.5	102.1	99.8	100.3	100.4	100.6	99.9	101.4	99.9	99.9	100.5	Q2	
99.5	101.1	99.7	100.2	99.2	100.3	100.4	99.8	100.5	104.4	99.4	Q3	
101.1	99.7	101.2	100.9	98.4	99.6	101.3	100.8	101.4	102.6	101.5	Q4	
99.0	97.2	101.8	101.2	98.0	99.8	102.0	99.1	98.9	98.1	100.6	Q1	2006
98.2	98.4	101.7	100.8	98.0	98.9	103.5	100.9	100.8	103.4	100.7	Q2	
101.2	95.1	102.7	100.6	97.8	98.5	104.7	99.9	99.2	100.3	99.8	Q3	
99.7	97.8	103.9	101.0	96.5	97.9	104.4	100.8	99.4	103.4	99.3	Q4	
101.3	95.6	103.0	101.3	96.3	98.9	104.2	102.4	99.0	103.4	97.3	Q1	2007
102.6	95.1	104.1	101.5	95.6	98.5	104.5	101.7	100.1	100.2	95.4	Q2	
100.3	95.9	104.9	101.8	94.2	98.5	104.1	101.1	100.9	104.6	94.8	Q3	
101.4	96.1	107.5	102.8	93.1	98.3	106.6	99.4	100.3	99.9	91.0	Q4	
100.3	96.6	108.0	103.0	91.3	97.5	107.5	98.6	99.5	97.4	90.5	Q1	2008
97.3	92.7	105.3	102.7	88.9	96.0	105.2	96.7	100.9	96.0	90.1	Q2	
93.0	91.5	102.2	100.5	85.1	94.7	101.6	98.1	97.9	94.5	88.6	Q3	
80.0	83.8	89.9	91.2	78.7	92.9	88.7	93.9	95.8	90.5	85.7	Q4	
71.4	78.1	74.0	83.2	67.3	94.1	64.4	89.0	89.8	78.9	82.2	Q1	2009
99.7	99.6	107.9	102.7	91.8	97.3	106.7	99.2	100.7	96.1	91.1	Jan.	2008
101.0	96.3	108.9	103.7	91.7	98.1	108.8	97.5	100.3	99.4	90.1	Feb.	
100.1	93.9	107.2	102.7	90.5	97.2	107.1	99.2	97.5	96.7	90.4	Mar.	
96.7	90.7	104.7	103.1	90.7	97.6	105.3	98.2	102.7	97.9	90.4	Apr.	
98.2	93.8	106.9	103.8	88.9	96.1	105.9	96.0	101.2	96.7	90.1	May	
96.9	93.7	104.2	101.3	87.2	94.3	104.5	95.9	98.8	93.5	89.8	Jun.	
96.9	95.7	105.0	101.7	85.9	95.2	104.1	97.8	99.5	96.1	88.4	Jul.	
92.6	91.7	101.9	99.5	84.9	95.4	100.3	100.1	97.7	93.0	89.9	Aug.	
89.6	87.1	99.6	100.3	84.4	93.4	100.4	96.5	96.6	94.4	87.5	Sep.	
86.1	85.9	96.3	94.7	81.5	96.2	96.1	95.7	96.1	97.4	90.2	Oct.	
79.9	84.7	90.0	91.2	78.7	92.2	89.2	95.0	96.3	90.4	87.5	Nov.	
74.0	80.9	83.4	87.6	75.8	90.4	80.7	91.0	95.0	83.8	79.3	Dec.	
70.4	77.9	78.0	84.6	71.3	95.0	71.7	92.2	93.6	84.2	86.1	Jan.	2009
68.6	76.7	72.0	83.3	65.9	93.8	60.7	89.1	88.8	78.5	80.0	Feb.	
75.2	79.6	72.1	81.6	64.8	93.5	60.7	85.6	87.0	74.0	80.5	Mar.	

5. 業種別及び特殊分類別指数 5. Indices by Industry and by Use of Goods
(3) 生産者出荷指数 (3) Indices of Producer's Shipments

分類コード 時系列	電子部品・デバイス工業	化学工業	石油・石炭製品工業	プラスチック製品工業	パルプ・紙・紙加工工業	食料品・たばこ工業	その他工業	鉱業	Industries Code Time series
	Electronic parts and devices	Chemicals	Petroleum and coal products	Plastic products	Pulp, paper and paper products	Foods and tobacco	Other manufacturing	Mining	
ウェイト	266 13.5	267 27.9	268 234.2	269 22.6	270 22.6	271 72.5	272 116.3	273 4.4	Weight

原指数

Original Index

16年	98.3	100.6	97.8	98.3	100.4	104.1	98.7	96.3	C.Y.	2004
17	100.0	100.0	100.0	100.0	100.0	100.0	100.0	100.0		2005
18	88.3	99.3	97.9	101.2	100.0	99.0	104.1	108.0		2006
19	81.9	101.9	98.1	99.9	100.4	97.6	106.3	120.6		2007
20	79.3	90.6	99.1	96.3	95.9	94.1	105.5	124.6		2008
16年度	98.9	98.5	97.3	98.7	100.0	102.9	98.7	97.5	F.Y.	2004
17	96.8	98.8	100.0	99.5	100.2	100.0	100.5	103.1		2005
18	87.4	100.6	97.1	101.4	100.2	98.7	105.2	110.3		2006
19	81.6	102.4	99.0	99.0	99.9	97.1	106.4	123.3		2007
20	71.7	83.9	97.4	94.2	91.2	92.9	101.7	122.1		2008
20年 1月	78.0	83.1	102.5	86.2	95.7	72.8	95.9	146.1	Jan.	2008
2	77.8	104.2	102.0	87.7	101.3	85.2	107.0	148.4	Feb.	
3	79.1	118.2	104.7	96.0	109.0	84.7	114.0	140.6	Mar.	
4	82.4	93.7	103.4	106.7	101.0	92.1	109.3	115.8	Apr.	
5	80.1	87.5	94.6	100.3	100.5	89.2	102.7	108.9	May	
6	83.0	108.6	91.6	101.0	97.1	94.6	108.2	112.3	Jun.	
7	84.7	90.7	99.6	104.6	99.6	106.0	108.2	119.1	Jul.	
8	76.6	65.6	99.0	92.9	90.6	93.6	97.6	115.2	Aug.	
9	81.4	91.4	92.5	98.8	96.3	91.6	108.1	112.4	Sep.	
10	84.0	84.6	93.7	96.7	94.6	93.5	110.4	112.2	Oct.	
11	75.4	77.2	97.8	92.8	84.5	96.0	104.9	124.2	Nov.	
12	68.7	81.8	107.8	92.0	80.5	129.3	99.7	140.0	Dec.	
21年 1月	56.7	63.3	99.2	76.5	76.7	66.2	87.7	142.0	Jan.	2009
2	44.3	71.6	89.9	79.1	81.5	76.1	89.5	131.7	Feb.	
3	42.8	91.1	99.1	89.0	91.3	86.4	94.0	130.9	Mar.	

季節調整済指数

Seasonal Adjustment Index

16年 1期	102.4	104.0	98.4	97.9	101.5	104.8	98.7	93.7	Q1	2004
2	101.0	98.4	98.1	97.3	100.4	103.6	98.5	97.2	Q2	
3	95.4	99.1	99.0	97.9	100.5	103.8	97.7	101.0	Q3	
4	95.0	99.4	95.6	100.0	99.1	103.4	99.1	94.4	Q4	
17年 1期	103.7	100.1	97.6	100.2	100.1	100.3	99.9	98.0	Q1	2005
2	102.6	100.8	99.4	100.0	100.6	99.6	100.2	97.9	Q2	
3	100.2	100.2	100.9	99.9	99.9	100.6	99.8	99.1	Q3	
4	93.9	101.3	102.7	100.6	100.4	100.7	100.7	105.3	Q4	
18年 1期	89.5	95.8	97.8	98.2	100.0	99.8	101.4	108.0	Q1	2006
2	93.5	99.1	99.9	100.9	99.3	100.5	103.6	103.8	Q2	
3	83.5	101.4	97.3	102.3	99.8	97.5	105.2	107.7	Q3	
4	87.6	100.3	96.3	102.1	100.4	98.7	106.0	111.9	Q4	
19年 1期	85.0	102.2	95.2	100.2	101.2	98.9	106.3	116.0	Q1	2007
2	78.3	106.4	98.4	100.4	99.7	96.4	105.7	120.7	Q2	
3	83.0	98.9	100.4	99.5	100.3	98.3	106.5	122.7	Q3	
4	81.5	101.1	98.8	99.6	100.7	97.5	106.9	124.4	Q4	
20年 1期	84.2	100.6	98.4	98.2	99.8	95.2	106.4	124.3	Q1	2008
2	81.8	94.0	102.6	99.7	99.5	92.5	106.9	124.4	Q2	
3	80.1	83.5	97.6	97.3	96.4	95.3	106.1	125.6	Q3	
4	71.9	82.2	97.4	90.5	87.5	93.0	102.1	123.1	Q4	
21年 1期	51.1	76.5	92.9	89.2	82.2	91.9	92.3	116.8	Q1	2009
20年 1月	83.4	102.3	99.1	98.6	100.5	102.0	106.8	121.5	Jan.	2008
2	83.7	100.0	98.9	99.1	100.3	97.5	106.8	127.2	Feb.	
3	85.5	99.4	97.3	96.9	98.5	86.1	105.6	124.2	Mar.	
4	83.2	92.2	106.8	100.6	99.8	91.1	106.9	122.7	Apr.	
5	83.1	94.0	101.3	100.6	102.1	95.7	108.0	123.8	May	
6	79.0	95.8	99.7	97.8	96.5	90.6	105.7	126.7	Jun.	
7	81.8	88.4	99.3	98.2	98.7	99.7	105.7	125.7	Jul.	
8	80.7	75.2	97.6	96.3	95.9	94.0	107.2	125.0	Aug.	
9	77.7	86.8	95.8	97.3	94.6	92.1	105.5	126.2	Sep.	
10	76.1	84.1	95.7	92.3	92.4	94.4	104.1	122.6	Oct.	
11	71.8	81.7	98.4	90.7	87.4	93.0	102.7	125.0	Nov.	
12	67.7	80.8	98.2	88.6	82.6	91.5	99.6	121.7	Dec.	
21年 1月	61.4	78.9	96.1	88.6	81.4	94.4	98.4	118.7	Jan.	2009
2	46.1	74.9	90.6	90.2	83.5	95.1	92.2	116.7	Feb.	
3	45.7	75.6	91.9	88.8	81.6	86.3	86.4	114.9	Mar.	

5. 業種別及び特殊分類別指数 5. Indices by Industry and by Use of Goods
 (3) 生産者出荷指数 (3) Indices of Producer's Shipments

分類コード 時系列	鉱工業	最終需要財	投資財	資本財	資本財(除、 輸送機械)	製造設備用	電力用	通信・ 放送用	農業用	建設用	輸送用
	Mining and manufacturing	Final demand goods	Investment goods	Capital goods	Capital goods (excl.Transport equipment)	For manufacturing equipment	For electricity	For communication and broadcasting	For agriculture	For construction	For transports
ウェイト	300	301	302	303	304	305	306	307	308	309	310
	10000.0	5067.8	2268.0	1654.8	1175.4	451.8	163.3	49.3	30.6	126.3	470.8

原指数

16年	98.6	98.8	97.9	96.1	95.5	96.1	95.3	101.6	92.6	87.5	97.8
17	100.0	100.0	100.0	100.0	100.0	100.0	100.0	100.0	100.0	100.0	100.0
18	104.6	104.7	104.1	105.9	106.3	108.8	106.7	101.7	102.9	114.2	104.8
19	107.8	107.3	105.5	109.1	108.6	110.0	112.8	97.0	88.9	123.2	110.3
20	104.3	104.3	99.9	103.1	98.9	91.2	111.7	104.3	97.6	110.1	113.6
16年度	98.8	99.2	98.5	97.4	96.6	97.6	95.7	100.6	93.4	91.4	99.4
17	101.0	101.0	100.7	101.1	101.5	101.6	101.3	103.4	102.4	104.0	100.1
18	105.3	105.4	104.7	106.8	107.1	109.8	108.0	97.2	99.1	115.1	105.9
19	108.7	108.1	105.9	110.2	108.4	108.4	112.3	101.8	89.9	125.7	114.4
20	95.0	95.8	90.8	92.1	89.3	79.1	111.4	93.2	91.8	88.7	99.2
20年 1月	102.0	99.7	98.5	102.8	96.0	92.1	93.5	110.7	82.7	114.2	119.8
2	109.6	109.9	108.5	114.0	111.0	103.4	119.5	118.2	93.0	125.4	121.4
3	122.1	128.1	133.8	145.1	144.1	133.3	167.0	158.0	120.9	149.0	148.0
4	103.9	101.2	92.5	94.5	90.7	85.1	89.8	86.2	104.8	116.2	104.1
5	101.5	98.9	93.0	95.7	93.2	88.7	114.0	87.4	81.2	106.4	102.2
6	108.5	108.1	102.4	106.9	101.3	96.3	106.7	99.7	114.3	119.4	120.7
7	110.4	108.8	99.6	101.4	94.6	86.5	100.0	105.2	102.8	114.5	118.4
8	96.0	93.0	89.3	91.7	88.4	80.9	90.8	91.0	96.2	99.1	100.0
9	111.3	112.2	111.0	116.9	115.1	103.2	136.2	116.8	112.7	128.1	121.2
10	103.7	102.2	94.3	93.7	86.1	77.6	104.6	91.1	76.3	97.0	112.3
11	93.4	94.9	87.4	87.0	80.8	71.1	103.4	89.3	82.7	83.5	101.9
12	89.6	94.7	88.0	88.0	85.8	76.6	115.3	97.5	103.8	67.8	93.3
21年 1月	69.8	71.5	71.5	69.0	67.6	55.6	102.1	81.0	61.4	40.9	72.9
2	69.4	74.0	70.6	68.4	68.4	50.1	106.0	80.6	75.3	39.8	69.1
3	82.6	90.1	90.4	92.4	100.1	77.8	168.2	93.0	90.6	51.5	74.4

季節調整済指数

16年 1期	97.6	97.6	95.7	92.6	91.7	90.6	91.7	99.2	96.6	80.0	95.0
2	98.8	98.5	98.0	96.8	95.4	95.3	93.9	106.4	99.6	85.8	98.6
3	99.5	100.1	98.9	97.7	97.6	99.8	97.9	100.5	86.8	89.6	98.9
4	98.3	98.9	98.1	96.7	96.5	97.9	95.0	101.2	90.1	93.2	98.8
17年 1期	98.8	99.0	99.1	98.6	97.7	98.2	96.8	97.2	98.0	97.2	100.4
2	100.0	100.1	99.9	99.7	98.9	96.8	98.9	96.9	109.5	97.2	100.3
3	100.2	99.9	99.9	100.1	100.2	98.9	103.0	103.0	99.0	100.1	100.2
4	101.5	101.2	101.4	102.0	104.2	106.8	102.1	104.4	93.8	106.0	97.7
18年 1期	102.6	102.7	101.7	103.0	103.5	104.6	102.7	107.3	105.7	113.1	101.0
2	104.4	105.1	104.6	106.8	107.8	112.6	110.5	98.5	101.6	112.5	103.0
3	105.0	104.7	104.3	106.2	106.1	108.3	102.3	97.4	106.1	115.6	107.1
4	105.9	106.0	105.7	108.0	107.9	110.7	114.5	98.2	94.9	115.9	109.3
19年 1期	105.9	105.8	104.7	107.0	107.6	109.1	109.8	93.9	91.7	117.4	104.7
2	107.0	106.6	105.7	109.1	108.9	112.8	110.6	94.2	83.3	124.2	108.1
3	108.4	107.9	105.8	109.8	110.3	111.6	117.0	100.8	91.2	125.4	109.8
4	109.9	109.1	106.3	111.6	109.2	108.2	118.1	99.1	88.3	126.7	118.3
20年 1期	110.5	109.5	105.5	109.9	105.7	102.0	108.1	110.0	94.7	127.3	118.5
2	108.4	107.3	102.7	106.7	102.4	94.6	121.9	105.1	105.4	119.7	116.0
3	105.1	104.4	98.3	101.0	96.6	87.3	108.8	108.1	91.5	108.6	113.3
4	93.5	96.3	91.9	93.3	89.5	79.5	110.2	95.1	100.3	83.9	104.6
21年 1期	73.9	76.9	73.1	71.1	72.3	57.9	109.8	73.2	72.6	43.5	66.9
20年 1月	110.7	110.4	106.1	110.8	106.7	103.9	105.6	108.0	93.8	127.3	119.4
2	111.4	110.2	105.6	109.9	106.0	102.9	112.2	112.2	96.9	128.2	116.4
3	109.4	107.8	104.8	109.0	104.4	99.1	106.6	109.7	93.5	126.4	119.6
4	108.6	107.6	103.0	106.4	101.9	97.3	103.8	102.4	116.9	124.4	113.9
5	109.7	108.7	104.2	109.1	105.3	95.3	147.6	109.0	95.4	118.0	118.3
6	106.9	105.6	101.0	104.6	99.9	91.2	114.2	103.8	103.8	116.7	115.8
7	107.4	106.4	99.6	102.6	97.4	88.5	110.6	106.7	96.4	112.3	114.5
8	103.9	103.4	97.5	100.2	95.1	85.3	107.1	105.5	81.3	106.4	113.2
9	104.0	103.4	97.7	100.3	97.2	88.0	108.6	112.2	96.9	107.1	112.3
10	100.9	102.1	96.0	98.8	93.9	84.6	111.5	95.5	96.6	95.5	109.8
11	93.6	96.1	91.0	92.5	88.4	78.2	109.9	94.2	98.7	85.1	101.4
12	86.0	90.6	88.7	88.5	86.3	75.7	109.2	95.6	105.6	71.0	102.7
21年 1月	76.7	80.2	77.7	74.9	75.6	62.9	116.7	80.5	69.4	45.7	72.7
2	72.0	75.6	71.6	69.4	69.3	53.0	106.5	75.8	78.1	41.3	68.0
3	73.1	74.9	70.1	69.0	72.0	57.7	106.1	63.4	70.3	43.6	60.1

5. 業種別及び特殊分類別指数 5. Indices by Industry and by Use of Goods
(3) 生産者出荷指数 (3) Indices of Producer's Shipments

事務用 For offices	その他 Other capital goods	建設財 Construction goods			消費財 Consumer goods		耐久消費財 Durable consumer goods	家事用 For house work	冷暖房用 For heating and cooling equipment	家具・ 装備品用 For furniture and furnishing	教養・ 娯楽用 For education and amusement	Industries Code
		建築用 For construction	土木用 For engineering	313	314	315						
311	312	313	314	315	316	317	318	319	320	321	Weight	
185.4	177.3	613.2	510.1	103.1	2799.8	1605.1	66.4	59.1	42.0	305.7		

Original Index

96.7	97.2	102.7	102.1	105.2	99.6	97.3	101.2	92.5	104.6	95.7	C.Y.	2004
100.0	100.0	100.0	100.0	100.0	100.0	100.0	100.0	100.0	100.0	100.0		2005
98.6	104.2	99.2	100.3	93.6	105.2	108.6	98.7	97.0	97.6	108.6		2006
98.2	108.9	95.6	95.7	95.2	108.8	114.1	97.1	88.4	91.9	117.7		2007
91.5	105.7	91.1	90.2	95.1	107.9	112.7	91.3	87.0	83.8	117.8		2008
97.3	97.3	101.4	101.3	101.8	99.7	97.8	101.0	94.6	102.9	96.2	F.Y.	2004
99.1	101.6	99.5	100.1	96.7	101.2	102.3	99.6	98.9	99.8	103.3		2005
98.7	106.7	99.1	100.2	94.1	105.9	109.7	98.7	93.7	96.4	108.9		2006
98.5	108.4	94.4	94.2	95.3	109.9	116.0	96.4	88.2	90.0	120.1		2007
84.6	98.9	87.4	86.6	91.2	99.8	99.0	88.4	85.1	80.5	109.6		2008
91.2	99.0	86.9	86.0	91.6	100.7	110.6	79.2	51.3	80.7	97.7	Jan.	2008
104.6	120.0	93.6	91.3	105.4	111.0	122.0	93.6	63.0	89.3	116.1	Feb.	
134.8	156.2	103.4	95.3	143.4	123.5	139.6	121.6	84.8	95.1	138.3	Mar.	
86.6	90.8	87.2	86.5	90.7	108.3	110.4	81.1	63.9	84.4	117.9	Apr.	
79.4	94.0	85.5	87.3	76.7	103.6	107.7	76.1	98.8	74.2	118.2	May	
88.8	107.9	90.3	91.2	86.0	112.8	121.8	86.4	150.9	77.2	130.8	Jun.	
85.9	101.0	94.7	96.1	87.8	116.2	123.1	98.6	172.9	80.2	115.5	Jul.	
87.9	95.9	82.8	83.4	79.8	96.0	93.7	89.5	73.0	72.9	97.1	Aug.	
97.2	135.8	95.3	95.3	95.4	113.1	120.3	91.8	67.4	87.3	123.0	Sep.	
81.9	89.2	96.0	96.4	94.3	108.5	108.9	86.4	58.3	90.7	110.8	Oct.	
75.1	87.9	88.6	88.2	90.3	101.0	102.0	86.4	84.3	85.4	122.6	Nov.	
84.0	90.7	88.3	85.9	100.0	100.1	92.8	104.6	74.9	88.0	126.1	Dec.	
71.9	77.1	78.3	76.1	89.4	71.4	61.8	74.0	54.0	72.3	67.7	Jan.	2009
72.7	90.1	76.3	74.7	84.3	76.8	66.2	82.3	49.9	75.0	81.9	Feb.	
103.2	126.1	85.0	77.9	120.1	89.8	79.2	103.8	72.5	78.9	103.3	Mar.	

Seasonal Adjustment Index

95.1	95.6	103.7	102.0	109.9	99.3	96.8	101.0	88.9	107.4	97.1	Q1	2004
94.5	99.9	102.6	102.0	106.5	98.9	96.8	100.7	93.5	104.1	95.9	Q2	
96.6	98.6	102.6	102.8	101.2	101.0	97.9	101.9	92.0	105.0	96.9	Q3	
97.8	95.0	101.2	101.4	101.1	99.6	98.0	100.6	92.9	102.5	94.7	Q4	
100.2	96.5	99.9	99.6	99.7	99.0	97.6	100.6	103.8	100.6	96.3	Q1	2005
102.0	100.1	101.3	101.4	102.4	100.1	100.4	99.8	101.9	100.8	95.9	Q2	
100.1	100.6	100.0	100.0	99.3	99.9	99.9	99.7	95.7	99.8	100.7	Q3	
99.2	104.9	99.6	99.8	99.3	101.2	102.1	100.5	98.5	99.8	106.2	Q4	
96.3	101.9	98.0	99.5	90.3	103.4	105.9	99.1	102.1	99.2	109.0	Q1	2006
98.1	103.1	99.5	100.8	95.1	105.4	109.0	100.2	91.1	99.5	108.5	Q2	
101.1	105.1	99.6	100.1	96.0	104.9	108.7	101.4	100.2	95.9	103.1	Q3	
98.3	105.7	99.7	100.8	94.5	106.5	110.3	94.7	94.3	95.7	111.9	Q4	
98.5	111.5	98.4	99.2	94.0	106.6	110.8	99.1	86.3	95.0	111.1	Q1	2007
97.3	107.0	96.9	97.1	98.8	107.4	112.3	98.5	90.4	93.1	115.2	Q2	
98.5	108.9	94.8	94.5	95.7	109.7	114.8	94.1	93.7	91.4	120.3	Q3	
99.6	108.6	92.7	92.3	94.5	111.5	118.8	97.2	86.2	88.7	122.6	Q4	
97.3	109.3	93.7	93.2	95.1	112.4	120.5	95.3	85.8	87.3	125.4	Q1	2008
92.1	107.4	92.7	91.9	98.5	110.9	118.7	89.0	87.5	85.3	121.8	Q2	
89.6	106.8	91.0	90.2	94.8	109.3	114.4	92.5	89.4	82.5	116.1	Q3	
84.8	99.2	86.8	85.7	92.6	100.1	99.4	88.3	81.4	80.3	111.6	Q4	
74.8	86.5	79.9	79.0	83.5	79.7	66.6	85.8	79.7	75.3	87.6	Q1	2009
96.7	115.7	93.3	93.1	94.9	114.2	123.1	95.4	86.9	87.7	126.4	Jan.	2008
98.1	109.2	94.3	93.7	96.6	113.8	122.0	95.8	86.4	88.2	126.8	Feb.	
97.0	102.9	93.4	92.8	93.7	109.3	116.3	94.8	84.0	86.1	122.9	Mar.	
89.6	106.0	93.1	91.7	103.0	111.4	118.9	86.0	89.5	85.2	117.2	Apr.	
93.4	109.2	93.1	92.8	95.9	112.0	119.9	91.7	88.8	85.2	123.6	May	
93.4	107.0	92.0	91.1	96.5	109.3	117.2	89.2	84.3	85.4	124.6	Jun.	
90.2	105.7	92.5	91.6	97.0	111.9	118.0	91.4	99.1	83.4	116.7	Jul.	
90.5	105.8	90.3	89.4	95.2	108.6	113.8	95.7	87.5	81.2	115.8	Aug.	
88.0	108.9	90.3	89.7	92.3	107.5	111.5	90.3	81.5	82.8	115.7	Sep.	
87.6	105.0	89.9	89.3	94.6	106.4	108.5	90.4	83.7	81.9	111.6	Oct.	
83.0	99.2	86.7	85.9	91.0	100.8	100.7	88.3	84.8	79.9	112.8	Nov.	
83.8	93.5	83.8	81.9	92.3	93.2	88.9	86.2	75.8	79.0	110.4	Dec.	
77.3	90.6	85.6	83.8	94.7	82.1	69.8	90.3	92.7	79.9	89.6	Jan.	2009
73.8	86.2	78.5	78.6	79.1	78.6	64.9	87.1	75.7	75.6	83.5	Feb.	
73.3	82.6	75.5	74.6	76.7	78.3	65.1	79.9	70.8	70.3	89.7	Mar.	

5. 業種別及び特殊分類別指数 5. Indices by Industry and by Use of Goods
(3) 生産者出荷指数 (3) Indices of Producer's Shipments

分類コード 時系列	生産財							鉱工業用 生産財	その他用 生産財	Industries Code
	乗用車・ 二輪車 Passenger cars and motorcycles	非耐久 消費財 Non-durable consumer goods	家事用 For house work	教養・ 娯楽用 For education and amusement	被服・ 履き物 Clothing and footwear	飲食料品 Food and beverage	生産財 Producer goods			
ウェイト	322	323	324	325	326	327	328	329	330	Weight
	1131.9	1194.7	423.8	236.6	71.4	462.9	4932.2	4403.6	528.6	

原指数

Original Index

16年	97.5	102.7	100.9	103.0	107.9	103.4	98.3	98.2	99.1	C.Y.	2004
17	100.0	100.0	100.0	100.0	100.0	100.0	100.0	100.0	100.0		2005
18	110.2	100.6	105.1	97.5	95.8	99.0	104.4	105.0	99.6		2006
19	116.3	101.7	104.7	97.6	94.6	102.1	108.3	109.3	100.0		2007
20	115.1	101.4	105.1	93.2	86.7	104.5	104.3	105.0	98.6		2008
16年度	97.9	102.3	101.3	102.6	105.7	102.6	98.4	98.4	98.6	F.Y.	2004
17	102.5	99.8	99.8	99.3	98.1	100.3	101.1	101.2	100.0		2005
18	111.9	100.8	105.4	97.3	96.4	99.0	105.2	105.9	99.6		2006
19	118.4	101.8	105.2	96.7	93.2	102.6	109.2	110.3	100.3		2007
20	98.2	100.9	103.8	92.1	84.5	105.3	94.2	94.0	95.9		2008
20年 1月	120.2	87.4	97.9	87.6	85.3	77.9	104.3	105.5	94.3	Jan.	2008
2	129.6	96.3	108.2	88.5	102.2	88.4	109.2	110.4	99.8	Feb.	
3	145.5	101.8	106.5	91.4	114.7	100.8	116.0	117.5	103.9	Mar.	
4	113.5	105.4	103.7	105.0	106.9	107.0	106.6	107.1	102.0	Apr.	
5	108.5	98.2	93.1	91.9	89.8	107.3	104.1	105.2	95.3	May	
6	121.5	100.7	103.0	86.6	76.5	109.6	108.9	110.4	97.1	Jun.	
7	125.6	106.9	108.6	94.1	73.4	117.1	112.2	113.4	101.6	Jul.	
8	94.9	99.1	94.5	92.2	72.2	111.1	99.0	99.6	94.6	Aug.	
9	125.3	103.4	106.5	93.1	85.6	108.5	110.5	112.2	96.0	Sep.	
10	113.1	108.0	118.8	98.4	84.4	106.6	105.2	106.2	97.2	Oct.	
11	98.8	99.7	107.2	89.5	74.7	101.9	91.7	91.1	96.9	Nov.	
12	84.3	110.0	112.6	100.4	74.2	118.0	84.4	81.9	104.7	Dec.	
21年 1月	59.5	84.4	93.2	83.8	80.5	77.1	68.0	65.8	87.0	Jan.	2009
2	61.6	91.1	98.5	79.9	90.9	90.1	64.6	62.1	84.9	Feb.	
3	71.6	104.0	105.6	90.7	104.3	109.4	74.9	72.7	93.3	Mar.	

季節調整済指数

Seasonal Adjustment Index

16年 1期	96.8	102.6	101.2	102.7	111.8	103.2	97.6	97.4	99.6	Q1	2004
2	96.6	101.8	99.8	102.1	109.2	101.8	98.8	98.8	99.1	Q2	
3	97.6	104.7	102.2	104.4	105.2	106.7	98.8	98.8	99.2	Q3	
4	98.8	101.7	100.9	102.3	104.9	101.7	97.7	97.7	98.0	Q4	
17年 1期	97.9	101.1	102.6	102.2	103.3	99.0	98.5	98.5	98.9	Q1	2005
2	101.4	100.0	99.6	99.0	100.7	100.6	99.7	99.7	99.9	Q2	
3	99.6	99.4	97.9	100.8	98.1	99.9	100.3	100.4	100.5	Q3	
4	101.4	100.1	100.8	99.4	98.1	100.1	102.0	102.1	101.4	Q4	
18年 1期	106.5	99.9	101.6	98.4	95.7	100.0	102.5	102.9	98.9	Q1	2006
2	110.7	101.1	105.5	101.4	97.6	97.6	103.5	103.8	100.8	Q2	
3	111.2	99.7	106.0	92.5	94.6	98.4	105.3	106.1	99.2	Q3	
4	112.5	101.5	106.1	97.6	95.3	100.2	105.9	106.7	99.4	Q4	
19年 1期	113.3	100.9	103.6	98.2	97.7	100.3	106.2	106.9	99.0	Q1	2007
2	113.9	101.0	104.7	96.1	94.3	101.4	107.1	107.9	100.1	Q2	
3	116.5	102.7	105.2	99.2	93.5	103.4	108.9	110.0	100.9	Q3	
4	122.2	101.9	105.1	97.0	92.5	102.9	111.1	112.4	100.3	Q4	
20年 1期	124.2	101.5	105.4	94.4	91.7	103.2	110.9	112.3	99.5	Q1	2008
2	121.9	101.0	103.3	94.8	85.7	105.4	109.8	111.2	100.9	Q2	
3	117.1	102.2	105.7	91.3	84.9	106.0	105.9	106.7	97.9	Q3	
4	98.2	100.8	105.4	92.3	83.3	103.3	90.8	90.0	95.8	Q4	
21年 1期	60.3	100.0	101.4	90.1	84.1	106.8	70.4	68.0	89.8	Q1	2009
20年 1月	127.3	102.3	106.2	94.4	91.6	103.9	110.3	111.4	100.7	Jan.	2008
2	125.3	103.1	106.9	96.0	92.0	104.8	111.6	113.0	100.3	Feb.	
3	120.1	99.2	103.1	92.9	91.4	100.9	110.7	112.4	97.5	Mar.	
4	123.1	102.2	105.0	103.5	88.1	103.4	109.3	110.6	102.7	Apr.	
5	123.0	102.1	102.5	93.5	86.0	108.3	111.3	112.7	101.2	May	
6	119.6	98.6	102.5	87.4	82.9	104.4	108.9	110.4	98.8	Jun.	
7	121.4	102.5	105.2	91.5	85.1	107.2	108.6	109.6	99.5	Jul.	
8	116.3	102.2	104.7	90.5	84.3	106.5	104.7	105.6	97.7	Aug.	
9	113.6	101.9	107.1	91.8	85.2	104.4	104.4	104.9	96.6	Sep.	
10	111.4	103.0	111.3	93.4	84.7	103.0	99.5	99.7	96.1	Oct.	
11	99.4	101.0	104.6	93.2	83.7	103.7	91.2	90.2	96.3	Nov.	
12	83.9	98.5	100.3	90.4	81.4	103.1	81.7	80.0	95.0	Dec.	
21年 1月	63.8	100.3	102.9	92.2	87.4	104.0	72.9	70.4	93.6	Jan.	2009
2	58.6	99.9	100.9	88.0	82.7	108.0	67.7	65.1	88.8	Feb.	
3	58.4	99.8	100.5	90.2	82.2	108.3	70.5	68.6	87.0	Mar.	

5. 業種別及び特殊分類別指数 5. Indices by Industry and by Use of Goods
 (4)-1 生産者製品在庫指数(末) (4)-1 Indices of Producer's Inventory of Finished Goods (End)

分類 コード	鉱工業	製造工業	鉄鋼業	鉄素製品 (含. 鋼半製 品)	熱間圧延 鋼材	鋼管	冷間仕上 鋼材	めっき鋼材	鋳鍛造品	(特掲: 普通鋼鋼材)	(特掲: 特殊鋼鋼材)
	Mining and manufacturing	Manufacturing	Iron and steel	Crude steel (incl. Semi- finished steel)	Hot rolled steel	Steel pipes and tubes	Cold finished steel	Metallic coated steel	Steel castings and forgings	(Ordinary steel)	(Special steel)
時系列	1	2	3	4	5	6	7	8	9	10	11
ウェイト	10000.0	9984.4	1062.1	313.0	325.2	117.7	138.4	107.6	60.2	456.8	232.1

原 指 数

16年	94.7	94.7	97.0	89.7	101.0	99.9	95.9	98.9	107.0	99.0	100.4
17	99.2	99.2	103.4	107.7	101.8	104.9	101.9	97.9	101.2	98.7	107.6
18	102.7	102.7	103.4	104.5	105.1	110.2	101.5	89.4	103.6	100.3	107.8
19	104.0	104.0	105.2	99.8	111.1	116.2	101.7	94.6	106.0	106.2	110.1
20	109.0	109.0	102.0	112.3	98.6	103.3	92.5	92.3	102.9	93.5	104.4
16年度	94.6	94.6	91.3	91.3	93.3	83.5	90.3	90.3	99.1	92.6	86.6
17	97.0	97.0	98.6	107.2	95.1	103.7	93.5	84.8	98.9	91.8	100.1
18	98.6	98.6	95.8	98.3	96.0	96.7	90.5	89.9	102.3	92.9	96.4
19	100.5	100.5	93.0	84.5	98.9	95.1	92.5	92.2	103.5	94.4	99.0
20	95.3	95.3	91.3	123.9	84.7	76.5	65.8	66.1	89.7	77.8	74.2
20年 1月	107.7	107.7	106.1	96.7	112.7	116.4	102.5	107.4	105.1	109.9	111.5
2	108.5	108.5	101.9	91.4	107.6	112.0	101.3	104.5	104.1	105.6	108.5
3	100.5	100.5	93.0	84.5	98.9	95.1	92.5	92.2	103.5	94.4	99.0
4	101.7	101.7	96.6	83.5	104.1	107.5	96.2	94.8	106.6	98.7	107.5
5	104.9	104.9	100.7	90.6	104.2	119.9	99.2	98.1	105.2	102.3	110.1
6	106.1	106.1	99.0	89.3	104.3	113.8	96.0	94.9	106.0	98.6	111.0
7	107.1	107.1	96.0	88.8	98.3	111.0	94.9	89.2	105.5	92.9	109.1
8	106.5	106.5	101.8	92.8	104.8	115.3	105.5	97.6	105.1	101.3	114.0
9	104.8	104.8	97.7	87.8	100.7	103.4	105.9	96.9	104.0	98.6	107.6
10	110.1	110.1	99.7	92.7	105.4	104.4	97.6	97.2	106.0	100.7	105.7
11	113.1	113.1	103.7	100.4	107.3	106.6	99.8	103.9	105.3	103.8	107.9
12	109.0	109.0	102.0	112.3	98.6	103.3	92.5	92.3	102.9	93.5	104.4
21年 1月	110.7	110.7	103.0	122.7	94.2	105.0	91.1	87.1	99.8	90.4	102.1
2	106.7	106.7	100.1	127.0	92.2	98.3	80.8	74.9	96.1	85.9	92.9
3	95.3	95.3	91.3	123.9	84.7	76.5	65.8	66.1	89.7	77.8	74.2

季節調整済指数

16年 1期	96.5	96.5	98.0	90.3	98.7	102.4	102.2	112.3	94.7	102.0	102.3
2	97.3	97.3	96.0	86.9	97.8	101.3	97.6	106.6	99.4	100.0	99.0
3	98.6	98.5	98.5	87.5	104.0	103.5	97.4	103.6	103.5	102.5	104.3
4	96.4	96.4	96.3	88.9	100.3	99.1	95.5	101.0	104.0	98.9	99.3
17年 1期	99.2	99.2	97.6	94.1	101.2	97.8	97.1	96.4	101.9	100.3	96.0
2	99.8	99.8	98.6	99.4	98.3	95.5	98.6	98.8	99.4	98.6	96.9
3	101.7	101.7	101.9	103.2	100.6	102.4	104.1	100.6	97.6	101.3	103.0
4	100.9	100.9	102.5	106.4	100.9	104.5	100.9	99.7	99.0	98.5	106.3
18年 1期	101.6	101.6	105.1	109.9	103.1	120.7	100.6	90.7	101.2	99.4	110.7
2	102.0	102.0	103.8	106.9	106.0	110.2	93.8	94.3	102.3	100.0	107.3
3	101.7	101.6	102.0	103.9	102.4	113.3	96.2	91.9	101.6	97.5	108.4
4	104.3	104.3	102.4	102.9	104.0	110.4	100.0	91.0	101.8	100.0	106.5
19年 1期	103.3	103.3	101.9	100.4	104.0	111.9	97.5	96.2	104.3	100.5	106.4
2	103.1	103.1	101.3	96.9	102.9	117.4	97.8	94.1	104.1	100.0	109.1
3	104.2	104.2	102.4	98.9	105.0	114.7	98.9	96.7	103.0	102.0	107.2
4	105.5	105.5	104.1	98.1	109.7	116.9	99.8	96.3	104.3	105.7	108.8
20年 1期	105.2	105.2	99.3	86.8	107.0	111.4	99.7	97.8	105.3	102.2	109.2
2	106.2	106.2	99.6	89.3	105.4	113.0	99.3	95.1	105.5	100.2	111.2
3	107.7	107.7	99.8	91.2	102.8	108.0	104.9	95.6	105.4	99.6	109.4
4	109.7	109.7	100.5	107.2	97.7	103.5	90.8	95.0	102.0	92.9	103.8
21年 1期	99.8	99.8	97.4	127.3	91.6	89.6	70.9	70.1	91.2	84.3	81.8
20年 1月	105.1	105.1	101.7	92.4	107.7	113.0	99.0	102.2	104.9	105.4	107.1
2	105.2	105.2	100.4	88.9	106.8	110.1	100.6	102.6	103.1	104.2	106.8
3	105.2	105.2	99.3	86.8	107.0	111.4	99.7	97.8	105.3	102.2	109.2
4	104.7	104.6	98.8	86.4	105.9	110.4	98.8	96.1	106.8	100.9	109.2
5	105.3	105.3	99.2	89.0	102.8	113.7	98.8	95.0	105.3	100.4	107.7
6	106.2	106.2	99.6	89.3	105.4	113.0	99.3	95.1	105.5	100.2	111.2
7	106.3	106.3	96.5	90.3	99.2	109.1	95.1	93.2	105.8	94.1	109.5
8	106.1	106.1	100.0	92.9	103.6	108.9	101.6	94.4	105.6	98.6	109.8
9	107.7	107.7	99.8	91.2	102.8	108.0	104.9	95.6	105.4	99.6	109.4
10	108.9	108.9	99.8	95.6	103.0	104.2	96.4	97.2	105.6	99.4	106.0
11	109.5	109.5	102.3	99.6	105.1	103.5	98.8	104.8	104.4	102.4	106.7
12	109.7	109.7	100.5	107.2	97.7	103.5	90.8	95.0	102.0	92.9	103.8
21年 1月	108.0	108.0	98.8	117.2	90.0	102.0	88.0	82.9	99.6	86.7	98.1
2	103.5	103.5	98.7	123.5	91.5	96.6	80.2	73.6	95.2	84.7	91.4
3	99.8	99.8	97.4	127.3	91.6	89.6	70.9	70.1	91.2	84.3	81.8

5. 業種別及び特殊分類別指数 5. Indices by Industry and by Use of Goods
 (4)-1 生産者製品在庫指数(末) (4)-1 Indices of Producer's Inventory of Finished Goods (End)

非鉄金属工業	非鉄金属地金	伸銅・アルミニウム圧延製品	電線・ケーブル	非鉄金属鋳物	金属製品工業	建設用金属製品	建築用金属製品	暖ちゅう房熱機器	その他の金属製品	一般機械工業	Industries Code
Non-ferrous metals	Refining of non-ferrous metals	Copper and copper-base alloys and aluminum rolling products	Electric wires and cables	Non-ferrous metal castings	Fabricated metals	Fabricated structural metal products	Metal products of building	Equipment for heating and kitchen	Other metal products	General machinery	Time series
12	13	14	15	16	17	18	19	20	21	22	Weight
276.5	73.0	113.7	89.8	0.0	715.5	0.0	132.9	208.8	373.8	922.2	

Original Index

104.6	96.4	99.7	117.4	0.0	94.8	0.0	109.0	83.8	95.8	96.2	C.Y. 2004
99.9	101.8	101.3	96.5	0.0	83.2	0.0	85.8	58.8	95.9	106.5	2005
101.7	105.0	99.8	101.5	0.0	86.6	0.0	77.5	77.0	95.1	108.3	2006
102.9	100.0	99.5	109.6	0.0	85.0	0.0	74.7	75.0	94.3	112.4	2007
104.4	117.5	100.4	98.7	0.0	86.8	0.0	85.9	72.3	95.3	118.8	2008
103.0	108.1	98.8	104.2	0.0	96.4	0.0	108.2	75.7	103.7	91.0	F.Y. 2004
96.7	107.6	92.5	93.2	0.0	89.7	0.0	87.0	74.8	99.1	95.6	2005
102.0	116.6	93.3	101.2	0.0	92.6	0.0	80.2	87.8	99.7	102.6	2006
99.0	99.1	94.4	104.6	0.0	89.3	0.0	75.4	78.8	100.2	103.6	2007
93.8	109.2	84.4	93.1	0.0	87.3	0.0	86.1	69.2	97.8	107.6	2008
99.7	101.5	94.7	104.6	0.0	88.4	0.0	75.1	77.4	99.3	116.0	Jan. 2008
98.4	96.2	95.2	104.3	0.0	89.0	0.0	76.0	81.4	97.8	119.8	Feb.
99.0	99.1	94.4	104.6	0.0	89.3	0.0	75.4	78.8	100.2	103.6	Mar.
94.7	82.5	93.5	106.1	0.0	93.4	0.0	79.4	85.9	102.5	107.6	Apr.
95.1	85.3	93.3	105.4	0.0	97.3	0.0	78.2	95.8	104.9	110.9	May
97.7	89.2	94.9	108.1	0.0	104.4	0.0	97.8	106.3	105.7	111.5	Jun.
98.3	95.9	93.9	105.8	0.0	102.5	0.0	92.5	111.7	100.9	115.9	Jul.
100.2	109.1	91.6	103.8	0.0	102.3	0.0	93.5	112.2	99.8	112.7	Aug.
99.5	103.1	90.7	107.6	0.0	100.6	0.0	92.1	106.4	100.4	105.4	Sep.
97.3	94.2	92.9	105.4	0.0	100.5	0.0	87.8	106.8	101.6	114.0	Oct.
99.7	100.0	100.0	99.0	0.0	94.2	0.0	86.2	88.6	100.1	119.4	Nov.
104.4	117.5	100.4	98.7	0.0	86.8	0.0	85.9	72.3	95.3	118.8	Dec.
104.1	127.7	95.0	96.4	0.0	88.4	0.0	89.6	71.0	97.8	124.6	Jan. 2009
95.3	104.4	91.2	93.2	0.0	88.6	0.0	90.1	73.8	96.4	125.0	Feb.
93.8	109.2	84.4	93.1	0.0	87.3	0.0	86.1	69.2	97.8	107.6	Mar.

Seasonal Adjustment Index

101.4	88.2	94.9	119.5	0.0	102.5	0.0	101.4	104.0	101.6	91.4	Q1 2004
101.2	96.3	91.8	119.1	0.0	102.3	0.0	95.5	105.1	102.8	92.3	Q2
101.5	103.4	88.5	115.3	0.0	104.4	0.0	108.9	103.0	104.5	94.7	Q3
101.9	95.2	96.0	113.7	0.0	105.8	0.0	112.6	110.8	100.6	95.5	Q4
102.0	99.6	100.3	105.3	0.0	101.5	0.0	108.5	92.9	102.0	96.5	Q1 2005
96.7	91.8	99.8	98.2	0.0	99.3	0.0	101.8	99.6	98.0	98.7	Q2
96.0	93.8	97.8	95.1	0.0	100.0	0.0	93.4	104.4	100.1	103.4	Q3
97.1	100.4	97.4	93.3	0.0	93.1	0.0	89.1	78.4	100.3	105.5	Q4
95.6	98.6	94.1	94.1	0.0	94.6	0.0	87.5	92.0	97.5	101.4	Q1 2006
93.7	91.5	94.7	95.7	0.0	96.3	0.0	87.7	94.8	100.0	104.8	Q2
97.1	99.4	94.5	98.3	0.0	95.6	0.0	84.5	98.2	98.1	102.6	Q3
98.6	103.4	95.9	98.2	0.0	97.3	0.0	81.1	103.8	99.2	107.0	Q4
100.6	106.4	95.3	102.1	0.0	97.7	0.0	80.9	108.0	98.2	108.8	Q1 2007
101.2	107.5	97.0	103.1	0.0	98.2	0.0	81.3	106.6	98.7	110.2	Q2
101.0	102.8	96.4	105.2	0.0	95.9	0.0	80.5	101.0	98.3	110.5	Q3
99.6	98.1	95.5	106.1	0.0	95.7	0.0	78.6	101.8	98.3	110.9	Q4
97.5	90.8	95.6	105.8	0.0	94.5	0.0	77.9	96.2	99.3	110.2	Q1 2008
98.3	95.9	94.1	106.2	0.0	98.2	0.0	96.1	92.0	102.6	110.9	Q2
99.9	102.0	94.1	106.8	0.0	95.7	0.0	89.5	90.0	102.2	113.7	Q3
100.2	110.2	95.8	96.0	0.0	97.2	0.0	90.3	96.3	100.0	116.9	Q4
92.4	100.0	85.5	94.2	0.0	92.4	0.0	89.0	84.5	96.9	114.5	Q1 2009
97.4	92.6	93.7	105.1	0.0	96.1	0.0	77.0	100.9	100.3	111.0	Jan. 2008
96.5	89.6	94.5	105.7	0.0	94.0	0.0	74.8	100.3	97.5	112.4	Feb.
97.5	90.8	95.6	105.8	0.0	94.5	0.0	77.9	96.2	99.3	110.2	Mar.
95.8	85.1	93.0	106.5	0.0	95.3	0.0	80.0	95.1	100.5	110.7	Apr.
96.4	88.2	93.2	107.1	0.0	94.5	0.0	79.0	93.1	100.2	111.5	May
98.3	95.9	94.1	106.2	0.0	98.2	0.0	96.1	92.0	102.6	110.9	Jun.
98.9	103.8	93.1	104.6	0.0	95.3	0.0	89.5	91.6	100.2	112.3	Jul.
102.3	109.4	94.7	104.4	0.0	95.4	0.0	89.9	89.1	102.1	112.7	Aug.
99.9	102.0	94.1	106.8	0.0	95.7	0.0	89.5	90.0	102.2	113.7	Sep.
99.1	97.8	94.2	105.8	0.0	96.3	0.0	87.0	92.9	102.5	116.3	Oct.
101.2	108.3	99.3	99.4	0.0	96.2	0.0	88.1	93.3	101.1	116.7	Nov.
100.2	110.2	95.8	96.0	0.0	97.2	0.0	90.3	96.3	100.0	116.9	Dec.
101.7	116.4	94.0	96.9	0.0	96.1	0.0	91.8	92.6	98.8	119.2	Jan. 2009
93.5	97.2	90.5	94.5	0.0	93.6	0.0	88.7	91.0	96.1	117.3	Feb.
92.4	100.0	85.5	94.2	0.0	92.4	0.0	89.0	84.5	96.9	114.5	Mar.

5. 業種別及び特殊分類別指数 5. Indices by Industry and by Use of Goods
 (4)-1 生産者製品在庫指数(末) (4)-1 Indices of Producer's Inventory of Finished Goods (End)

分類コード 時系列	ボイラ・ 原動機	土木建設 機械	化学機械	生活関連 産業用機械	半導体・ フラットパネル 製造装置	風水力機械 ・油圧機器	運搬機械	産業用 ロボット	農業用機械	金属工作 機械	金属加工 機械
	Boilers and power units	Engineering and construction machinery	Chemical machinery	Daily lives industry machinery	Semiconductor and flat-panel display manufacturing equipment	Fans, pumps and oil hydraulic equipment	Conveying machinery	Industrial robots	Agricultural machinery	Metal cutting machinery	Metal forming machinery
ウェイト	23	24	25	26	27	28	29	30	31	32	33
	78.1	152.8	0.0	0.0	0.0	47.9	0.0	0.0	60.4	105.9	12.3

原指数

16年	99.7	99.0	0.0	0.0	0.0	105.9	0.0	0.0	93.2	82.1	115.6
17	117.4	114.6	0.0	0.0	0.0	102.2	0.0	0.0	109.6	112.2	88.7
18	114.4	120.5	0.0	0.0	0.0	104.2	0.0	0.0	114.7	128.6	161.3
19	123.0	150.2	0.0	0.0	0.0	110.4	0.0	0.0	95.4	146.0	163.5
20	139.7	179.5	0.0	0.0	0.0	109.3	0.0	0.0	77.4	144.0	182.9
16年度	82.8	80.4	0.0	0.0	0.0	95.3	0.0	0.0	98.0	79.8	117.5
17	98.8	93.5	0.0	0.0	0.0	96.9	0.0	0.0	72.3	97.5	79.6
18	106.3	116.4	0.0	0.0	0.0	105.7	0.0	0.0	81.8	127.7	157.0
19	104.9	130.0	0.0	0.0	0.0	95.7	0.0	0.0	87.0	134.4	147.1
20	101.7	180.6	0.0	0.0	0.0	90.6	0.0	0.0	77.0	130.9	240.8
20年 1月	125.9	151.8	0.0	0.0	0.0	115.5	0.0	0.0	96.6	153.2	192.8
2	127.8	156.0	0.0	0.0	0.0	126.6	0.0	0.0	104.0	158.6	217.1
3	104.9	130.0	0.0	0.0	0.0	95.7	0.0	0.0	87.0	134.4	147.1
4	109.9	141.6	0.0	0.0	0.0	98.2	0.0	0.0	75.3	141.2	184.3
5	109.0	152.7	0.0	0.0	0.0	101.9	0.0	0.0	88.3	145.2	191.5
6	110.9	160.1	0.0	0.0	0.0	101.5	0.0	0.0	77.4	147.5	166.3
7	104.4	173.8	0.0	0.0	0.0	103.9	0.0	0.0	82.6	152.2	178.2
8	99.8	163.8	0.0	0.0	0.0	102.9	0.0	0.0	75.9	156.2	168.2
9	86.5	144.3	0.0	0.0	0.0	92.9	0.0	0.0	70.3	143.4	150.8
10	112.6	163.6	0.0	0.0	0.0	104.1	0.0	0.0	90.0	139.0	179.4
11	133.5	170.6	0.0	0.0	0.0	111.3	0.0	0.0	93.5	147.0	269.9
12	139.7	179.5	0.0	0.0	0.0	109.3	0.0	0.0	77.4	144.0	182.9
21年 1月	136.6	195.9	0.0	0.0	0.0	111.9	0.0	0.0	98.7	151.0	177.3
2	127.4	203.2	0.0	0.0	0.0	117.5	0.0	0.0	97.1	147.5	180.2
3	101.7	180.6	0.0	0.0	0.0	90.6	0.0	0.0	77.0	130.9	240.8

季節調整済指数

16年 1期	88.6	83.3	0.0	0.0	0.0	95.4	0.0	0.0	111.2	68.7	190.8
2	87.7	90.7	0.0	0.0	0.0	97.1	0.0	0.0	98.6	67.1	138.7
3	96.8	92.1	0.0	0.0	0.0	98.5	0.0	0.0	95.4	74.3	117.9
4	93.1	94.1	0.0	0.0	0.0	105.1	0.0	0.0	93.2	81.3	126.3
17年 1期	88.9	92.1	0.0	0.0	0.0	100.3	0.0	0.0	111.2	89.1	133.5
2	99.3	101.0	0.0	0.0	0.0	99.3	0.0	0.0	94.2	100.3	91.3
3	105.0	104.9	0.0	0.0	0.0	98.0	0.0	0.0	96.7	106.8	101.6
4	108.9	108.7	0.0	0.0	0.0	101.6	0.0	0.0	106.7	111.4	96.4
18年 1期	105.7	106.2	0.0	0.0	0.0	102.1	0.0	0.0	83.6	108.8	88.5
2	101.9	108.4	0.0	0.0	0.0	105.8	0.0	0.0	102.3	113.8	109.6
3	98.9	109.2	0.0	0.0	0.0	107.7	0.0	0.0	110.8	118.6	124.4
4	105.3	114.1	0.0	0.0	0.0	103.8	0.0	0.0	109.4	128.0	175.8
19年 1期	113.5	131.2	0.0	0.0	0.0	111.4	0.0	0.0	96.4	142.2	172.6
2	110.8	125.5	0.0	0.0	0.0	110.0	0.0	0.0	102.8	144.0	158.0
3	113.5	129.3	0.0	0.0	0.0	108.1	0.0	0.0	87.5	150.8	297.1
4	112.7	142.0	0.0	0.0	0.0	110.3	0.0	0.0	89.8	145.3	176.9
20年 1期	111.5	147.7	0.0	0.0	0.0	101.4	0.0	0.0	95.0	148.1	162.2
2	113.2	153.5	0.0	0.0	0.0	101.8	0.0	0.0	73.3	144.5	183.5
3	97.8	164.7	0.0	0.0	0.0	98.4	0.0	0.0	85.8	149.2	184.9
4	126.5	169.5	0.0	0.0	0.0	107.5	0.0	0.0	73.9	144.7	200.7
21年 1期	108.1	205.3	0.0	0.0	0.0	96.0	0.0	0.0	84.1	144.2	265.5
20年 1月	114.4	146.0	0.0	0.0	0.0	109.6	0.0	0.0	93.9	147.0	188.6
2	115.3	148.4	0.0	0.0	0.0	113.7	0.0	0.0	94.9	149.2	192.7
3	111.5	147.7	0.0	0.0	0.0	101.4	0.0	0.0	95.0	148.1	162.2
4	115.5	146.8	0.0	0.0	0.0	103.5	0.0	0.0	85.7	145.8	173.8
5	115.5	152.2	0.0	0.0	0.0	102.9	0.0	0.0	88.2	146.6	191.0
6	113.2	153.5	0.0	0.0	0.0	101.8	0.0	0.0	73.3	144.5	183.5
7	107.6	166.1	0.0	0.0	0.0	104.7	0.0	0.0	71.1	147.1	154.9
8	108.1	162.1	0.0	0.0	0.0	102.8	0.0	0.0	77.7	149.3	152.7
9	97.8	164.7	0.0	0.0	0.0	98.4	0.0	0.0	85.8	149.2	184.9
10	115.3	165.1	0.0	0.0	0.0	106.3	0.0	0.0	95.1	145.0	196.3
11	120.3	165.1	0.0	0.0	0.0	109.1	0.0	0.0	86.7	146.2	251.3
12	126.5	169.5	0.0	0.0	0.0	107.5	0.0	0.0	73.9	144.7	200.7
21年 1月	124.1	188.5	0.0	0.0	0.0	106.2	0.0	0.0	96.0	144.8	173.4
2	115.0	193.3	0.0	0.0	0.0	105.5	0.0	0.0	88.6	138.7	160.0
3	108.1	205.3	0.0	0.0	0.0	96.0	0.0	0.0	84.1	144.2	265.5

5. 業種別及び特殊分類別指数 5. Indices by Industry and by Use of Goods
 (4)-1 生産者製品在庫指数(末) (4)-1 Indices of Producer's Inventory of Finished Goods (End)

繊維機械 Textile machinery	冷凍機・ 同応用製品 Refrigerating machines and appliances	金型 Molds and dies	機械工具 Tools for machines	その他の 一般機械 Other industrial machinery	一般機械 器具部品 Parts of industrial machinery	電気機械 工業 Electrical machinery	回転電気 機械 Electrical rotating machinery	静止電気 機械 Electrical stationary machinery	開閉制御 装置・機器 Switching devices	民生用 電気機械 Household electrical machinery	Industries Code
											Time series
34	35	36	37	38	39	40	41	42	43	44	Weight
8.2	114.3	0.0	87.6	91.7	163.0	467.7	0.0	6.1	0.0	265.4	

Original Index

101.8	96.6	0.0	101.2	90.5	97.5	89.6	0.0	107.5	0.0	85.8	C.Y. 2004
117.7	103.0	0.0	111.8	89.2	100.3	89.6	0.0	119.9	0.0	86.8	2005
122.0	82.8	0.0	126.7	72.4	102.9	95.1	0.0	160.3	0.0	88.1	2006
127.5	86.3	0.0	125.4	58.9	93.5	82.2	0.0	169.0	0.0	65.4	2007
102.1	72.6	0.0	131.4	66.6	104.8	93.0	0.0	121.4	0.0	71.2	2008
103.0	100.2	0.0	85.8	102.3	95.5	89.4	0.0	108.8	0.0	88.4	F.Y. 2004
104.5	99.0	0.0	109.3	91.5	96.5	91.3	0.0	146.1	0.0	91.0	2005
114.5	83.6	0.0	114.9	69.4	99.2	87.2	0.0	143.7	0.0	82.3	2006
111.2	75.8	0.0	128.4	62.7	92.0	80.3	0.0	173.7	0.0	67.4	2007
90.9	64.8	0.0	128.4	47.5	86.4	85.6	0.0	119.7	0.0	73.2	2008
145.1	92.9	0.0	128.5	66.0	91.1	88.0	0.0	170.4	0.0	73.3	Jan. 2008
132.6	86.6	0.0	132.8	76.9	93.3	90.8	0.0	171.3	0.0	79.0	Feb.
111.2	75.8	0.0	128.4	62.7	92.0	80.3	0.0	173.7	0.0	67.4	Mar.
114.4	76.0	0.0	127.4	68.7	95.0	95.9	0.0	170.0	0.0	89.5	Apr.
105.0	72.8	0.0	124.6	75.7	94.7	101.8	0.0	158.3	0.0	96.6	May
107.2	70.6	0.0	127.0	71.5	97.5	100.3	0.0	154.8	0.0	89.1	Jun.
110.4	72.6	0.0	133.1	72.8	100.5	87.8	0.0	146.5	0.0	64.2	Jul.
101.0	67.3	0.0	134.6	69.7	99.8	81.7	0.0	131.1	0.0	55.2	Aug.
104.1	71.5	0.0	128.7	64.7	101.0	82.2	0.0	131.0	0.0	55.2	Sep.
111.0	73.7	0.0	131.0	65.5	105.1	91.4	0.0	122.8	0.0	67.4	Oct.
99.8	72.7	0.0	128.4	65.2	106.8	97.2	0.0	112.8	0.0	74.7	Nov.
102.1	72.6	0.0	131.4	66.6	104.8	93.0	0.0	121.4	0.0	71.2	Dec.
88.4	76.0	0.0	139.6	72.2	101.7	99.1	0.0	122.0	0.0	80.7	Jan. 2009
89.6	73.1	0.0	145.5	79.7	97.3	98.4	0.0	122.7	0.0	83.4	Feb.
90.9	64.8	0.0	128.4	47.5	86.4	85.6	0.0	119.7	0.0	73.2	Mar.

Seasonal Adjustment Index

140.2	96.1	0.0	94.0	104.3	86.8	101.7	0.0	116.3	0.0	102.4	Q1 2004
162.4	96.1	0.0	93.6	101.1	92.1	98.4	0.0	121.0	0.0	98.0	Q2
143.5	99.3	0.0	95.8	105.4	93.1	101.5	0.0	117.4	0.0	104.1	Q3
96.2	94.9	0.0	98.1	99.0	97.8	97.5	0.0	105.0	0.0	96.4	Q4
105.8	100.9	0.0	90.1	105.8	97.0	99.0	0.0	110.2	0.0	97.3	Q1 2005
92.6	96.9	0.0	97.5	98.1	97.8	101.4	0.0	93.5	0.0	102.0	Q2
105.1	97.7	0.0	106.3	98.0	107.5	99.9	0.0	91.1	0.0	101.1	Q3
112.1	102.4	0.0	108.4	97.4	100.3	97.6	0.0	116.6	0.0	97.8	Q4
107.2	100.2	0.0	114.9	94.1	98.2	101.2	0.0	146.6	0.0	100.2	Q1 2006
128.0	94.0	0.0	121.5	90.0	100.1	109.0	0.0	162.3	0.0	114.4	Q2
125.5	87.9	0.0	112.1	76.4	100.8	101.8	0.0	166.5	0.0	98.2	Q3
115.7	83.3	0.0	123.0	78.5	102.7	103.5	0.0	154.9	0.0	99.3	Q4
117.6	84.8	0.0	120.9	71.2	101.3	96.7	0.0	143.5	0.0	90.6	Q1 2007
103.1	93.2	0.0	125.1	68.7	97.3	88.4	0.0	131.6	0.0	79.1	Q2
107.2	90.0	0.0	124.3	67.0	94.5	90.0	0.0	162.6	0.0	75.3	Q3
120.8	87.4	0.0	121.8	63.6	93.2	89.2	0.0	162.6	0.0	73.5	Q4
115.1	77.8	0.0	132.7	65.1	94.3	88.9	0.0	168.9	0.0	73.6	Q1 2008
110.4	72.6	0.0	127.7	67.3	98.5	90.7	0.0	158.7	0.0	76.2	Q2
109.8	76.1	0.0	128.9	71.2	102.1	94.0	0.0	128.3	0.0	74.8	Q3
96.8	72.2	0.0	130.2	72.4	104.4	99.3	0.0	121.1	0.0	79.0	Q4
94.1	66.5	0.0	132.7	49.3	88.5	94.7	0.0	116.4	0.0	80.0	Q1 2009
132.0	84.0	0.0	128.9	62.6	90.1	88.7	0.0	165.4	0.0	74.1	Jan. 2008
122.6	80.3	0.0	129.8	66.6	92.9	87.3	0.0	166.0	0.0	72.5	Feb.
115.1	77.8	0.0	132.7	65.1	94.3	88.9	0.0	168.9	0.0	73.6	Mar.
118.1	77.2	0.0	130.9	68.0	95.7	89.5	0.0	167.7	0.0	74.5	Apr.
107.6	73.9	0.0	129.6	70.3	95.7	89.0	0.0	164.0	0.0	73.7	May
110.4	72.6	0.0	127.7	67.3	98.5	90.7	0.0	158.7	0.0	76.2	Jun.
112.1	74.0	0.0	129.0	69.0	98.0	86.1	0.0	149.2	0.0	64.3	Jul.
104.3	70.5	0.0	129.1	69.8	100.3	85.7	0.0	133.3	0.0	63.9	Aug.
109.8	76.1	0.0	128.9	71.2	102.1	94.0	0.0	128.3	0.0	74.8	Sep.
115.2	73.8	0.0	131.0	72.7	105.1	94.9	0.0	122.6	0.0	77.2	Oct.
97.7	70.7	0.0	128.9	73.0	104.2	97.4	0.0	117.1	0.0	78.7	Nov.
96.8	72.2	0.0	130.2	72.4	104.4	99.3	0.0	121.1	0.0	79.0	Dec.
80.4	68.7	0.0	140.1	68.5	100.6	99.9	0.0	118.4	0.0	81.6	Jan. 2009
82.9	67.8	0.0	142.2	69.0	96.9	94.6	0.0	118.9	0.0	76.6	Feb.
94.1	66.5	0.0	132.7	49.3	88.5	94.7	0.0	116.4	0.0	80.0	Mar.

5. 業種別及び特殊分類別指数 5. Indices by Industry and by Use of Goods
 (4)-1 生産者製品在庫指数(末) (4)-1 Indices of Producer's Inventory of Finished Goods (End)

分類コード 時系列	配線・照明用器具	電子応用装置	電気計測器	電池	その他の電気機械	情報通信機械工業	通信機械	民生用電子機械	電子計算機	その他の情報通信機械	電子部品・デバイス工業
	Wiring devices and luminaries	Associated electronic equipment	Electrical measuring instruments	Batteries	Other electrical machinery	Information and communication electronics equipment	Communication equipment	Household electronic machinery	Electronic computers	Other information and communication electronics equipment	Electronic parts and devices
ウェイト	45	46	47	48	49	50	51	52	53	54	55
	129.9	0.0	3.7	52.0	10.6	350.5	5.5	292.2	42.8	10.0	391.3

原指数

16年	92.9	0.0	76.1	96.1	108.1	80.7	104.2	79.0	88.2	82.4	105.4
17	95.6	0.0	78.8	84.8	96.0	88.8	112.3	88.8	79.0	118.8	96.3
18	102.0	0.0	74.0	90.8	176.9	94.7	125.4	96.2	65.0	159.3	133.4
19	99.2	0.0	81.8	78.9	263.4	95.8	107.5	94.8	93.5	129.1	146.0
20	100.8	0.0	84.6	98.9	499.5	129.3	127.3	124.2	169.5	106.4	213.6
16年度	87.8	0.0	123.8	90.1	110.9	84.3	67.8	84.4	87.7	76.2	96.1
17	88.4	0.0	94.1	88.2	117.5	86.2	89.0	88.0	74.8	81.3	105.3
18	91.7	0.0	64.3	76.8	180.4	89.9	109.8	88.9	75.5	170.4	146.6
19	86.8	0.0	85.9	78.7	275.4	103.4	73.5	104.6	100.3	98.6	162.1
20	87.2	0.0	78.9	59.8	486.5	81.2	88.8	80.9	83.5	76.8	159.2
20年 1月	98.6	0.0	84.8	83.3	300.6	124.7	123.3	118.8	157.0	156.8	163.5
2	95.7	0.0	88.4	89.2	289.7	131.5	117.4	123.5	181.3	159.3	167.2
3	86.8	0.0	85.9	78.7	275.4	103.4	73.5	104.6	100.3	98.6	162.1
4	93.0	0.0	90.3	87.2	295.5	122.9	107.2	121.8	135.2	112.0	166.5
5	97.2	0.0	89.4	88.9	323.7	127.8	133.5	129.0	121.3	117.4	179.7
6	103.2	0.0	91.3	94.8	345.7	123.6	121.1	126.9	102.5	118.6	193.8
7	108.0	0.0	82.2	101.4	334.8	143.1	129.7	146.7	122.8	133.1	190.0
8	108.2	0.0	83.1	89.5	353.8	148.7	142.7	151.0	137.7	133.4	175.2
9	108.3	0.0	71.9	90.0	375.9	121.9	103.3	122.7	125.7	92.8	181.6
10	113.5	0.0	77.6	95.4	387.7	172.9	127.7	177.3	156.6	139.1	187.1
11	111.2	0.0	80.8	98.4	480.6	177.9	120.7	184.8	151.7	120.1	206.9
12	100.8	0.0	84.6	98.9	499.5	129.3	127.3	124.2	169.5	106.4	213.6
21年 1月	100.3	0.0	87.0	92.0	573.8	133.4	122.8	131.7	151.9	111.6	196.2
2	96.8	0.0	92.8	76.0	594.8	119.9	117.9	118.9	129.9	106.5	179.1
3	87.2	0.0	78.9	59.8	486.5	81.2	88.8	80.9	83.5	76.8	159.2

季節調整済指数

16年 1期	100.5	0.0	88.7	99.4	92.8	93.3	99.9	91.9	103.1	88.0	93.7
2	100.3	0.0	78.7	99.2	92.4	96.0	113.1	90.7	125.6	81.9	102.4
3	101.0	0.0	77.3	95.7	98.0	102.2	98.9	98.5	124.9	85.0	99.3
4	98.1	0.0	83.1	100.1	104.9	93.4	101.7	91.9	109.6	81.0	109.0
17年 1期	99.3	0.0	120.2	101.1	106.5	99.8	89.6	97.7	118.4	91.5	99.8
2	100.7	0.0	103.0	104.9	103.0	103.8	99.4	104.7	92.6	101.0	99.8
3	99.5	0.0	96.2	104.0	94.7	99.8	97.2	101.6	83.9	113.1	97.7
4	100.8	0.0	86.3	88.5	93.1	104.1	110.1	104.5	98.3	117.0	100.0
18年 1期	100.4	0.0	91.1	99.3	114.4	102.5	115.8	103.1	98.2	95.3	108.7
2	101.0	0.0	91.4	97.2	122.4	122.8	120.4	125.0	106.8	103.6	114.6
3	104.0	0.0	88.6	97.9	169.7	113.7	136.4	115.7	98.9	111.1	129.6
4	107.3	0.0	81.0	94.7	171.5	111.5	123.7	113.8	80.1	157.2	139.1
19年 1期	104.5	0.0	62.3	86.7	177.9	107.3	141.0	105.3	97.7	197.5	150.7
2	106.6	0.0	74.7	80.6	176.1	103.7	116.5	102.6	90.8	161.3	155.1
3	105.3	0.0	78.0	79.3	225.0	106.5	115.2	102.9	118.8	171.5	151.3
4	104.2	0.0	89.4	82.5	255.1	113.1	106.5	112.3	115.1	127.8	152.7
20年 1期	100.4	0.0	84.4	87.7	280.0	123.6	98.6	123.6	122.3	121.5	165.3
2	101.9	0.0	85.3	92.3	336.4	127.4	114.5	129.5	101.8	121.3	185.5
3	102.0	0.0	77.8	93.2	410.8	134.7	120.6	137.8	134.9	119.0	187.1
4	104.2	0.0	89.2	104.4	480.3	154.2	127.5	149.9	211.2	109.2	224.4
21年 1期	100.9	0.0	77.5	66.6	494.6	97.0	119.1	95.6	101.9	94.6	162.4
20年 1月	101.4	0.0	87.6	83.2	270.5	120.9	117.7	117.7	137.9	132.0	159.3
2	100.6	0.0	84.4	87.0	267.9	124.6	113.1	121.1	149.8	132.1	161.0
3	100.4	0.0	84.4	87.7	280.0	123.6	98.6	123.6	122.3	121.5	165.3
4	101.5	0.0	85.9	93.5	298.2	130.8	116.3	130.0	134.1	125.3	174.0
5	101.3	0.0	86.9	90.4	325.4	125.1	121.9	125.4	122.2	121.6	176.9
6	101.9	0.0	85.3	92.3	336.4	127.4	114.5	129.5	101.8	121.3	185.5
7	102.5	0.0	80.6	91.5	357.5	136.4	119.2	138.4	125.4	132.3	180.5
8	101.3	0.0	83.7	85.2	374.6	136.2	124.4	138.4	127.5	124.7	168.7
9	102.0	0.0	77.8	93.2	410.8	134.7	120.6	137.8	134.9	119.0	187.1
10	102.7	0.0	79.2	93.2	409.6	157.4	125.4	159.5	151.1	128.3	198.7
11	103.7	0.0	84.2	95.4	466.1	152.9	123.1	153.3	157.5	116.7	212.5
12	104.2	0.0	89.2	104.4	480.3	154.2	127.5	149.9	211.2	109.2	224.4
21年 1月	103.2	0.0	89.9	91.9	516.4	129.3	117.2	130.5	133.5	94.0	191.1
2	101.8	0.0	88.6	74.2	550.1	113.6	113.6	116.6	107.3	88.3	172.4
3	100.9	0.0	77.5	66.6	494.6	97.0	119.1	95.6	101.9	94.6	162.4

5. 業種別及び特殊分類別指数 5. Indices by Industry and by Use of Goods
 (4)-1 生産者製品在庫指数(末) (4)-1 Indices of Producer's Inventory of Finished Goods (End)

電子部品	半導体素子	集積回路	半導体部品	輸送機械工業	輸送機械工業 (除. 船舶・ 鉄道車両)	乗用車	バス	トラック	自動車部品	二輪自動車	Industries Code
Electronic parts	Semiconductor devices	Integrated circuits	Semiconductor parts	Transport equipment	Transport equipment (excl. Ships and rolling stocks)	Passenger cars	Buses	Trucks	Motor vehicle parts	Motorcycles	Time series
56	57	58	59	60	61	62	63	64	65	66	Weight
79.9	56.5	254.9	0.0	831.9	831.9	563.8	21.9	173.4	4.4	50.8	

Original Index

94.1	108.0	108.4	0.0	81.2	81.2	74.3	104.2	94.9	95.3	101.9	C.Y.	2004
88.7	92.4	99.6	0.0	117.7	117.7	119.3	97.9	119.9	112.9	111.5		2005
159.2	118.4	128.7	0.0	131.2	131.2	143.8	115.0	91.9	104.2	137.5		2006
188.0	122.7	138.0	0.0	133.9	133.9	141.6	133.3	88.0	92.2	197.9		2007
214.9	209.0	214.2	0.0	110.8	110.8	117.0	152.1	66.8	70.9	148.3		2008
75.8	98.4	101.9	0.0	83.0	83.0	80.5	87.1	88.2	105.0	92.7	F.Y.	2004
73.2	110.8	114.2	0.0	99.2	99.2	102.5	62.2	87.2	120.4	117.1		2005
170.7	126.4	143.5	0.0	90.5	90.5	89.9	76.7	78.4	101.0	129.0		2006
161.7	146.8	165.6	0.0	103.6	103.6	104.5	127.8	76.1	99.0	159.3		2007
140.2	180.7	160.4	0.0	57.7	57.7	56.1	102.1	33.5	66.6	98.1		2008
212.5	130.6	155.5	0.0	131.3	131.3	135.6	155.4	94.0	93.3	186.8	Jan.	2008
186.6	139.5	167.3	0.0	141.5	141.5	150.9	175.1	96.3	83.8	166.1	Feb.	
161.7	146.8	165.6	0.0	103.6	103.6	104.5	127.8	76.1	99.0	159.3	Mar.	
160.1	144.2	173.5	0.0	94.2	94.2	94.3	117.0	74.8	89.6	125.9	Apr.	
178.6	146.8	187.2	0.0	103.4	103.4	104.3	135.0	86.4	98.2	107.9	May	
191.8	149.9	204.2	0.0	108.1	108.1	111.4	142.4	87.9	101.5	98.0	Jun.	
199.9	159.5	193.6	0.0	118.4	118.4	122.8	165.8	93.8	89.0	105.9	Jul.	
184.4	155.8	176.7	0.0	104.5	104.5	108.6	148.4	78.4	78.3	100.5	Aug.	
165.4	155.1	192.5	0.0	106.6	106.6	104.5	161.2	97.5	93.4	108.3	Sep.	
193.5	172.7	188.2	0.0	124.6	124.6	124.8	161.9	109.2	89.6	126.7	Oct.	
227.2	193.2	203.5	0.0	121.2	121.2	124.2	146.5	93.7	77.6	141.1	Nov.	
214.9	209.0	214.2	0.0	110.8	110.8	117.0	152.1	66.8	70.9	148.3	Dec.	
224.4	209.5	184.4	0.0	119.9	119.9	134.1	144.3	58.0	78.9	138.9	Jan.	2009
191.8	196.4	171.4	0.0	93.9	93.9	99.3	131.8	53.4	86.1	123.0	Feb.	
140.2	180.7	160.4	0.0	57.7	57.7	56.1	102.1	33.5	66.6	98.1	Mar.	

Seasonal Adjustment Index

69.4	104.9	97.8	0.0	81.3	81.3	78.6	115.4	77.0	93.0	98.9	Q1	2004
68.6	110.8	111.4	0.0	96.7	96.7	98.4	104.5	91.9	97.5	94.1	Q2	
78.0	111.3	104.3	0.0	109.3	109.3	114.5	133.9	99.2	85.2	88.4	Q3	
95.5	110.0	112.3	0.0	78.0	78.0	72.7	96.5	93.3	92.5	86.7	Q4	
91.0	98.1	103.1	0.0	98.6	98.6	96.8	107.1	104.4	104.1	92.8	Q1	2005
107.7	103.1	96.9	0.0	101.1	101.1	97.9	108.6	111.6	115.3	98.4	Q2	
104.4	98.8	96.4	0.0	109.2	109.2	115.1	97.0	86.9	97.6	126.5	Q3	
90.6	94.3	103.7	0.0	111.9	111.9	115.1	90.5	117.6	110.7	96.1	Q4	
88.3	110.2	114.8	0.0	117.3	117.3	122.8	77.5	101.0	119.0	115.3	Q1	2006
110.8	106.9	117.9	0.0	108.1	108.1	112.0	100.3	91.8	100.5	122.4	Q2	
129.7	112.6	134.6	0.0	106.7	106.7	110.1	90.6	89.6	110.8	120.7	Q3	
163.8	120.9	134.4	0.0	123.3	123.3	136.9	106.1	89.9	102.8	119.2	Q4	
206.4	125.3	143.6	0.0	106.7	106.7	107.4	96.9	89.7	99.8	125.8	Q1	2007
193.0	121.9	150.7	0.0	113.0	113.0	118.4	93.9	87.8	109.6	138.0	Q2	
190.8	132.3	145.0	0.0	117.6	117.6	120.1	153.9	93.1	102.6	144.3	Q3	
193.9	125.3	144.5	0.0	124.9	124.9	133.2	122.2	86.0	91.2	172.0	Q4	
188.9	141.7	164.3	0.0	120.6	120.6	122.0	155.5	88.1	97.3	150.7	Q1	2008
184.8	148.7	193.4	0.0	114.1	114.1	117.0	145.2	91.6	93.1	122.2	Q2	
177.3	165.7	193.3	0.0	118.7	118.7	121.1	190.2	95.4	84.6	115.0	Q3	
216.8	213.3	229.1	0.0	103.5	103.5	108.2	142.5	67.5	73.5	121.1	Q4	
163.8	174.4	159.1	0.0	67.2	67.2	65.5	124.2	38.8	65.4	92.8	Q1	2009
195.7	128.4	155.4	0.0	116.2	116.2	121.0	130.6	83.7	96.8	155.7	Jan.	2008
182.9	134.8	160.8	0.0	124.3	124.3	130.3	141.9	88.0	97.4	153.1	Feb.	
188.9	141.7	164.3	0.0	120.6	120.6	122.0	155.5	88.1	97.3	150.7	Mar.	
177.5	144.5	181.3	0.0	104.7	104.7	102.8	144.2	88.3	93.7	158.6	Apr.	
179.1	144.4	180.8	0.0	116.7	116.7	118.9	148.4	91.6	97.3	132.4	May	
184.8	148.7	193.4	0.0	114.1	114.1	117.0	145.2	91.6	93.1	122.2	Jun.	
176.0	156.2	186.6	0.0	121.6	121.6	125.8	162.1	95.5	84.7	126.6	Jul.	
168.2	156.3	172.3	0.0	111.6	111.6	116.2	160.6	86.2	83.4	106.6	Aug.	
177.3	165.7	193.3	0.0	118.7	118.7	121.1	190.2	95.4	84.6	115.0	Sep.	
204.2	179.7	200.7	0.0	112.9	112.9	113.9	145.6	95.5	86.7	118.3	Oct.	
228.6	194.9	211.8	0.0	104.8	104.8	106.5	135.1	82.4	76.5	114.4	Nov.	
216.8	213.3	229.1	0.0	103.5	103.5	108.2	142.5	67.5	73.5	121.1	Dec.	
206.6	206.0	184.2	0.0	106.1	106.1	119.6	121.3	51.6	81.9	115.8	Jan.	2009
188.0	189.8	164.8	0.0	82.5	82.5	85.8	106.8	48.8	100.1	113.4	Feb.	
163.8	174.4	159.1	0.0	67.2	67.2	65.5	124.2	38.8	65.4	92.8	Mar.	

5. 業種別及び特殊分類別指数 5. Indices by Industry and by Use of Goods
 (4)-1 生産者製品在庫指数(末) (4)-1 Indices of Producer's Inventory of Finished Goods (End)

分類コード 時系列	産業車両	船舶・同機関	(特掲: 乗用車・バス・トラック) (Passenger cars, buses and trucks)	精密機械工業	計測機器	光学部品	時計	窯業・土石製品工業	ガラス・同製品	セメント・同製品	陶磁器
	Industrial vehicles	Ships and ship engines		Precision instruments	Measuring machine and instruments	Optical parts	Watches and clocks	Ceramics, stone and clay products	Glass and glass products	Cement and cement products	Ceramics wares
ウェイト	67	68	70	71	72	73	74	75	76	77	78
	17.6	0.0	759.1	125.4	73.3	32.0	20.1	632.8	172.5	232.7	128.2

原指数

16年	76.8	0.0	79.8	109.8	111.2	120.9	87.4	100.4	93.2	105.4	100.8
17	87.9	0.0	118.8	98.1	107.4	72.5	104.8	98.7	96.0	100.5	96.7
18	124.3	0.0	131.1	124.4	162.1	51.8	102.2	98.3	95.0	100.9	94.4
19	164.7	0.0	129.1	138.4	177.7	75.4	95.5	102.8	98.8	101.7	93.5
20	196.8	0.0	106.5	119.7	137.0	91.9	101.2	109.0	110.5	100.1	94.1
16年度	75.8	0.0	82.4	107.1	109.1	116.6	84.3	97.8	100.3	95.3	100.5
17	97.9	0.0	97.9	97.7	107.6	73.1	101.2	96.6	98.5	93.4	94.0
18	133.1	0.0	86.9	119.7	152.8	64.4	87.3	95.3	98.9	90.7	88.9
19	156.3	0.0	98.7	134.8	165.8	97.1	81.6	99.1	97.8	92.2	94.0
20	172.6	0.0	52.3	115.9	137.9	84.9	84.8	101.1	110.6	92.0	89.0
20年 1月	180.1	0.0	126.7	135.7	169.1	84.1	96.2	101.4	98.2	99.0	92.9
2	185.3	0.0	139.2	120.0	143.0	88.3	86.7	99.5	97.8	93.3	92.6
3	156.3	0.0	98.7	134.8	165.8	97.1	81.6	99.1	97.8	92.2	94.0
4	163.2	0.0	90.5	122.0	144.3	93.9	85.2	101.6	99.8	93.8	94.2
5	191.9	0.0	101.1	114.0	133.9	86.0	85.7	102.4	101.1	95.1	95.0
6	190.6	0.0	106.9	108.6	122.7	86.1	92.9	105.3	103.5	99.2	95.8
7	204.8	0.0	117.4	111.3	126.9	88.3	90.9	105.1	102.4	98.5	97.0
8	195.5	0.0	102.9	107.3	120.4	87.5	90.8	106.4	104.0	100.9	95.8
9	192.3	0.0	104.6	114.0	129.8	93.0	89.9	106.6	103.8	101.8	95.7
10	228.3	0.0	122.3	106.3	116.0	92.4	92.8	108.4	106.7	102.8	95.6
11	218.5	0.0	117.9	111.1	123.5	89.5	99.9	110.6	111.3	103.1	95.4
12	196.8	0.0	106.5	119.7	137.0	91.9	101.2	109.0	110.5	100.1	94.1
21年 1月	196.4	0.0	117.0	121.6	139.0	91.0	106.8	107.1	111.3	97.1	91.9
2	190.1	0.0	89.7	119.3	138.6	90.6	94.2	104.5	110.7	94.4	91.0
3	172.6	0.0	52.3	115.9	137.9	84.9	84.8	101.1	110.6	92.0	89.0

季節調整済指数

16年 1期	86.8	0.0	79.6	101.4	97.6	118.2	87.5	103.5	101.3	106.7	104.0
2	85.5	0.0	96.9	107.7	103.1	122.0	95.9	101.6	96.7	105.4	102.4
3	84.2	0.0	111.9	112.7	112.6	122.3	99.3	100.0	92.9	105.7	100.8
4	85.3	0.0	77.4	104.3	99.9	129.9	90.2	100.3	95.1	103.4	100.2
17年 1期	89.1	0.0	99.4	102.2	99.8	115.4	89.9	100.6	98.5	102.2	103.4
2	99.8	0.0	101.1	102.1	99.6	101.4	105.3	99.3	101.9	98.5	100.3
3	107.6	0.0	108.3	99.1	101.9	91.5	103.8	99.8	101.0	98.9	98.8
4	98.7	0.0	113.7	91.6	94.3	78.5	107.1	98.7	98.2	98.6	96.2
18年 1期	115.1	0.0	117.7	92.4	97.2	72.1	108.2	99.5	96.9	100.2	96.8
2	129.4	0.0	106.8	96.9	108.1	67.0	102.0	98.1	93.0	100.7	95.6
3	137.8	0.0	105.1	96.8	116.3	51.7	99.7	98.1	94.1	99.2	95.1
4	140.9	0.0	123.8	114.6	140.0	56.5	103.3	98.3	97.3	98.9	93.8
19年 1期	156.2	0.0	104.2	112.6	137.4	63.4	93.4	98.2	97.4	97.4	91.6
2	157.0	0.0	110.5	106.8	128.6	68.8	89.1	100.8	102.1	97.5	91.9
3	156.8	0.0	115.1	117.7	142.9	78.2	91.2	103.8	106.9	99.6	92.7
4	187.4	0.0	120.8	126.1	151.5	82.6	95.5	102.9	101.3	99.6	92.9
20年 1期	182.2	0.0	116.5	124.7	147.6	93.6	88.0	102.5	97.7	99.0	95.9
2	187.0	0.0	111.9	115.7	137.0	83.0	90.7	104.5	103.0	99.0	95.0
3	187.0	0.0	117.6	113.8	129.0	93.2	93.6	105.8	106.1	98.2	94.9
4	217.0	0.0	100.1	107.7	117.1	100.1	97.6	108.4	112.0	97.8	94.0
21年 1期	201.2	0.0	61.7	107.2	122.8	81.8	91.5	104.6	110.5	98.8	90.8
20年 1月	184.0	0.0	112.1	125.4	152.0	85.5	92.2	101.7	97.0	99.2	93.8
2	187.1	0.0	121.3	114.2	133.4	86.7	86.7	101.5	95.8	98.0	94.5
3	182.2	0.0	116.5	124.7	147.6	93.6	88.0	102.5	97.7	99.0	95.9
4	171.8	0.0	99.9	129.6	157.9	89.7	91.1	103.2	99.3	98.7	95.0
5	192.1	0.0	113.9	121.2	145.4	83.7	89.3	102.9	99.7	97.9	95.3
6	187.0	0.0	111.9	115.7	137.0	83.0	90.7	104.5	103.0	99.0	95.0
7	187.2	0.0	120.1	118.0	139.6	84.4	88.9	103.6	102.3	96.5	95.3
8	183.8	0.0	110.4	112.9	130.8	84.7	86.5	105.3	104.0	98.1	95.2
9	187.0	0.0	117.6	113.8	129.0	93.2	93.6	105.8	106.1	98.2	94.9
10	207.7	0.0	110.4	113.2	125.1	98.3	92.6	106.4	107.2	98.1	94.4
11	216.0	0.0	101.9	109.3	121.2	98.3	96.0	109.1	112.9	99.1	94.5
12	217.0	0.0	100.1	107.7	117.1	100.1	97.6	108.4	112.0	97.8	94.0
21年 1月	200.6	0.0	103.5	112.4	124.9	92.6	102.3	107.5	110.0	97.3	92.7
2	191.9	0.0	78.1	113.5	129.3	89.0	94.2	106.6	108.4	99.2	92.9
3	201.2	0.0	61.7	107.2	122.8	81.8	91.5	104.6	110.5	98.8	90.8

5. 業種別及び特殊分類別指数 5. Indices by Industry and by Use of Goods
 (4)-1 生産者製品在庫指数(末) (4)-1 Indices of Producer's Inventory of Finished Goods (End)

79	80	81	82	83	84	85	86	87	88	89	Industries Code	Time series
31.5	67.9	1534.2	1534.2	61.3	10.1	63.1	11.6	63.4	89.8	71.3		
ファインセラミックス	その他の窯業・土石製品	化学工業	化学工業(除. 医薬品)	化学肥料	ソーダ工業製品	無機薬品・顔料・触媒	高压ガス	石油系芳香族	環式中間物	有機薬品		
Fine ceramics	Other ceramics, stone and clay products	Chemicals	Chemicals (excl. Drugs)	Fertilizers	Industrial sodium chemicals	Industrial inorganic chemicals, pigment and catalyst	High compressed gas	Aromatic hydrocarbons (Petroleum, origin)	Cyclic chemicals and synthetic dyes	Industrial organic chemicals		

Original Index

109.4	96.6	92.8	92.8	99.8	100.7	85.9	97.0	97.6	85.7	93.4	C.Y.	2004
110.4	98.0	99.1	99.1	96.6	96.8	99.3	110.1	99.4	97.2	101.7		2005
122.6	94.0	97.8	97.8	106.3	112.4	88.2	90.6	101.8	85.4	105.2		2006
174.3	101.2	99.1	99.1	107.4	97.0	93.7	102.1	102.7	87.4	95.7		2007
201.2	121.4	109.5	109.5	96.5	100.5	103.1	106.5	95.6	123.5	104.9		2008
87.5	99.7	100.0	100.0	101.3	97.1	91.2	99.7	105.3	103.3	105.7	F.Y.	2004
119.4	96.8	101.5	101.5	102.0	92.9	90.7	100.1	107.6	102.2	107.1		2005
139.7	92.8	102.6	102.6	105.8	124.2	92.3	101.5	116.1	94.8	106.2		2006
164.4	104.9	102.1	102.1	98.4	86.0	94.7	106.4	111.5	102.6	112.6		2007
143.0	111.9	101.5	101.5	97.3	105.6	104.4	85.7	101.7	97.7	92.0		2008
173.9	100.3	105.8	105.8	112.8	107.8	100.5	97.9	109.2	104.6	107.1	Jan.	2008
174.9	103.5	106.7	106.7	113.1	102.8	99.1	103.0	109.4	104.2	112.0	Feb.	
164.4	104.9	102.1	102.1	98.4	86.0	94.7	106.4	111.5	102.6	112.6	Mar.	
182.0	109.2	101.8	101.8	99.7	88.7	95.9	83.0	95.9	104.1	104.6	Apr.	
172.5	112.3	103.7	103.7	101.8	87.6	100.8	78.5	95.4	99.7	106.6	May	
180.3	113.8	100.4	100.4	85.6	101.3	100.7	81.3	97.5	91.9	95.3	Jun.	
187.1	111.6	98.9	98.9	82.5	101.3	94.4	84.6	96.9	95.9	91.8	Jul.	
191.8	111.6	103.7	103.7	84.0	107.5	101.2	94.6	107.2	114.9	100.6	Aug.	
191.1	111.5	103.5	103.5	88.4	103.9	98.7	100.1	112.1	115.2	103.5	Sep.	
195.7	115.5	104.4	104.4	96.2	95.2	88.9	94.9	100.5	121.1	106.4	Oct.	
198.6	122.0	109.0	109.0	98.5	104.5	93.4	108.1	104.8	119.6	105.3	Nov.	
201.2	121.4	109.5	109.5	96.5	100.5	103.1	106.5	95.6	123.5	104.9	Dec.	
185.9	122.7	113.2	113.2	100.8	113.0	110.8	106.4	98.4	121.3	102.3	Jan.	2009
162.1	121.8	112.0	112.0	102.0	136.8	112.8	100.0	108.4	110.4	102.2	Feb.	
143.0	111.9	101.5	101.5	97.3	105.6	104.4	85.7	101.7	97.7	92.0	Mar.	

Seasonal Adjustment Index

87.3	102.6	97.3	97.3	101.4	91.5	86.9	77.2	91.6	79.5	88.0	Q1	2004
106.5	98.6	93.8	93.8	98.1	100.3	85.9	71.0	86.0	83.5	86.9	Q2	
97.0	97.7	92.5	92.5	100.7	89.5	86.0	68.4	96.6	79.2	86.3	Q3	
111.7	98.0	94.3	94.3	100.0	102.3	88.2	92.0	96.6	85.8	91.6	Q4	
85.3	99.9	98.5	98.5	101.1	91.9	94.4	96.0	97.9	96.2	99.1	Q1	2005
93.2	99.4	100.2	100.2	99.8	94.8	101.6	97.6	100.5	98.0	102.0	Q2	
100.0	101.0	102.2	102.2	100.8	106.0	102.1	110.5	103.4	106.5	103.6	Q3	
112.0	99.7	100.7	100.7	96.6	97.6	102.0	104.0	98.0	96.8	99.8	Q4	
117.0	97.3	99.5	99.5	101.5	87.8	93.9	95.5	98.3	94.8	100.5	Q1	2006
121.5	99.5	99.0	99.0	107.0	139.0	90.7	93.1	94.1	84.1	99.9	Q2	
124.6	96.5	98.4	98.4	107.5	89.7	90.1	89.1	86.9	84.0	99.6	Q3	
123.8	95.8	99.4	99.4	106.1	113.0	90.6	85.2	99.7	84.4	103.7	Q4	
137.4	93.6	100.3	100.3	105.1	117.6	95.5	96.3	104.9	87.5	99.6	Q1	2007
154.4	103.1	98.9	98.9	97.9	100.6	94.1	92.1	95.3	80.1	99.9	Q2	
169.1	101.4	102.3	102.3	102.1	101.2	96.1	87.5	96.4	85.4	103.5	Q3	
175.7	103.3	100.7	100.7	107.0	97.4	96.3	96.0	99.9	85.7	94.6	Q4	
163.6	107.2	100.6	100.6	98.9	86.2	97.0	100.0	100.2	94.4	104.7	Q1	2008
177.8	111.3	103.4	103.4	86.1	111.8	100.0	92.5	108.2	107.8	99.9	Q2	
190.4	112.9	106.3	106.3	94.8	103.9	96.5	99.4	113.8	117.7	108.3	Q3	
201.1	123.4	110.4	110.4	94.3	100.4	106.3	99.5	94.3	122.6	105.0	Q4	
142.3	114.4	100.0	100.0	97.8	105.9	106.9	80.5	91.4	89.9	85.5	Q1	2009
178.9	102.4	100.6	100.6	105.4	91.1	97.3	87.2	101.9	94.1	102.0	Jan.	2008
174.7	105.6	100.1	100.1	103.6	90.2	97.6	90.6	100.3	94.7	104.6	Feb.	
163.6	107.2	100.6	100.6	98.9	86.2	97.0	100.0	100.2	94.4	104.7	Mar.	
180.7	108.6	101.9	101.9	99.2	87.8	99.0	87.7	93.4	99.2	104.4	Apr.	
173.1	109.9	103.1	103.1	97.9	91.7	98.9	83.7	97.2	101.2	102.7	May	
177.8	111.3	103.4	103.4	86.1	111.8	100.0	92.5	108.2	107.8	99.9	Jun.	
185.4	108.2	101.9	101.9	89.4	106.3	91.9	97.0	108.1	106.7	98.1	Jul.	
191.1	111.2	104.6	104.6	92.4	110.8	95.1	99.5	113.7	110.8	104.5	Aug.	
190.4	112.9	106.3	106.3	94.8	103.9	96.5	99.4	113.8	117.7	108.3	Sep.	
197.9	115.8	106.7	106.7	96.0	103.4	92.8	99.7	103.0	128.2	108.5	Oct.	
198.3	120.7	110.2	110.2	96.8	107.9	99.9	102.3	104.5	125.1	107.9	Nov.	
201.1	123.4	110.4	110.4	94.3	100.4	106.3	99.5	94.3	122.6	105.0	Dec.	
191.2	125.3	107.7	107.7	94.2	95.5	107.3	94.8	91.8	109.1	97.4	Jan.	2009
161.9	124.2	105.1	105.1	93.4	120.0	111.1	88.0	99.4	100.3	95.5	Feb.	
142.3	114.4	100.0	100.0	97.8	105.9	106.9	80.5	91.4	89.9	85.5	Mar.	

5. 業種別及び特殊分類別指数 5. Indices by Industry and by Use of Goods
 (4)-1 生産者製品在庫指数(末) (4)-1 Indices of Producer's Inventory of Finished Goods (End)

分類 コード 時系列	プラスチック	合成ゴム	写真感光 材料	石けん・ 合成洗剤・ 界面活性剤 Soap, synthetic detergent and surface-active agents	化粧品	塗料・ 印刷インキ	(特掲:石油 化学製品)	石油・石炭 製品工業	石油製品	石炭製品	プラスチック 製品工業
	Plastic (materials)	Synthetic rubbers	Sensitive materials for photography		Cosmetics	Paints and printing ink	(Petroleum chemical products)	Petroleum and coal products	Petroleum products	Coal products	Plastic products
	90	91	92	93	94	95	97	98	99	100	101
ウェイト	514.1	147.0	28.3	56.0	316.1	102.1	608.8	413.4	392.2	21.2	538.6

原指数

16年	90.2	88.2	120.8	90.6	95.1	99.7	90.4	103.5	105.4	66.5	96.1
17	101.6	105.0	92.0	93.3	92.9	102.8	101.9	98.0	95.9	137.6	99.1
18	99.5	106.3	102.3	99.7	88.1	108.0	101.7	105.3	105.4	103.6	100.9
19	97.9	104.6	93.7	93.7	101.9	101.8	98.9	102.4	103.8	76.7	99.3
20	113.6	137.0	118.8	101.5	98.6	97.5	114.0	105.0	104.5	114.3	99.1
16年度	98.8	96.1	94.5	95.6	104.3	97.6	100.8	84.1	84.1	85.3	98.4
17	102.0	101.2	83.5	97.1	103.5	99.8	102.8	92.5	90.4	131.2	99.4
18	104.0	109.7	94.2	101.1	96.7	105.9	107.4	94.8	93.3	123.9	100.9
19	103.6	96.1	88.0	95.0	104.6	97.3	103.1	98.1	99.3	76.8	102.1
20	99.1	127.9	68.4	97.5	106.9	82.1	103.7	106.4	103.7	157.6	92.7
20年 1月	105.5	111.4	84.7	99.7	107.0	102.9	106.8	99.7	101.0	75.4	100.6
2	106.9	111.6	83.2	97.5	108.8	102.1	108.1	90.6	91.3	78.6	103.6
3	103.6	96.1	88.0	95.0	104.6	97.3	103.1	98.1	99.3	76.8	102.1
4	102.0	100.1	109.5	103.9	105.5	96.4	99.8	90.8	91.8	72.6	100.9
5	104.9	107.5	119.9	105.7	105.3	96.3	104.5	97.6	99.0	73.5	99.9
6	100.2	109.3	121.2	109.5	101.6	97.6	98.8	94.2	95.3	73.4	102.4
7	95.4	109.0	119.5	103.1	105.0	97.8	95.3	100.1	101.2	80.0	100.1
8	101.6	115.2	120.4	105.3	103.4	97.7	103.7	116.1	117.5	91.2	97.7
9	101.7	114.6	109.3	106.6	101.1	97.5	104.6	115.6	117.3	83.4	99.1
10	102.1	111.7	109.3	117.1	104.7	98.3	103.4	118.0	119.6	88.5	100.0
11	108.7	124.6	113.8	121.4	106.7	99.8	110.1	113.4	113.9	104.1	102.5
12	113.6	137.0	118.8	101.5	98.6	97.5	114.0	105.0	104.5	114.3	99.1
21年 1月	116.5	146.7	107.0	104.9	106.4	95.5	118.3	96.2	94.3	131.0	98.8
2	112.0	147.8	98.9	105.9	109.6	90.0	116.4	104.3	102.3	140.9	97.9
3	99.1	127.9	68.4	97.5	106.9	82.1	103.7	106.4	103.7	157.6	92.7

季節調整済指数

16年 1期	90.2	91.4	131.3	97.5	123.5	98.1	89.2	96.1	96.9	83.7	101.1
2	90.6	90.2	132.8	100.0	101.2	96.9	90.0	92.1	92.5	84.1	98.5
3	86.8	89.6	120.9	100.1	101.9	97.2	88.0	94.8	95.7	77.6	97.3
4	90.2	89.0	116.6	98.5	101.6	97.6	90.3	102.1	103.8	65.4	97.1
17年 1期	97.6	96.9	109.0	99.5	104.0	98.6	97.5	93.2	94.1	82.5	99.1
2	101.0	98.6	104.7	100.0	98.2	100.2	100.7	98.8	99.4	90.8	99.7
3	103.1	102.2	84.1	99.9	100.1	102.5	103.3	101.2	100.6	116.0	101.3
4	101.8	105.9	88.8	101.2	99.5	100.6	101.7	96.7	94.4	136.8	100.2
18年 1期	100.3	101.6	94.7	100.8	102.6	100.2	98.9	101.9	100.8	125.8	100.1
2	96.8	101.2	97.6	101.0	103.1	102.5	95.2	102.9	102.1	121.0	101.2
3	98.1	102.6	108.6	103.9	99.9	103.1	96.5	109.2	109.1	114.8	101.6
4	99.9	107.0	98.5	107.8	94.5	105.7	101.3	104.1	103.8	103.7	102.1
19年 1期	102.1	109.9	105.4	104.7	95.5	105.9	103.0	103.8	103.4	118.0	101.7
2	100.6	107.8	88.0	100.7	97.5	101.8	100.0	100.3	100.2	104.6	101.4
3	104.4	108.2	90.7	105.0	104.6	99.0	104.4	93.3	94.2	81.0	100.7
4	98.4	105.1	90.2	101.0	109.4	99.6	98.2	101.4	102.4	77.0	100.4
20年 1期	100.9	96.9	99.2	99.6	104.1	97.8	99.0	106.6	109.1	72.7	102.4
2	102.0	115.6	110.1	106.3	105.7	98.6	103.7	99.9	101.4	75.6	101.3
3	105.7	117.1	116.1	108.4	102.4	99.8	109.2	106.5	107.5	86.2	100.0
4	113.4	135.5	116.5	109.4	104.5	95.2	112.9	104.5	104.0	111.9	100.5
21年 1期	96.6	129.0	77.1	102.2	106.4	82.5	99.6	115.6	114.0	149.1	93.0
20年 1月	99.1	101.5	91.6	101.4	106.3	99.0	99.0	97.6	99.2	72.5	100.3
2	99.6	101.6	81.1	100.0	102.4	97.6	99.3	95.5	96.2	79.2	101.5
3	100.9	96.9	99.2	99.6	104.1	97.8	99.0	106.6	109.1	72.7	102.4
4	102.3	103.4	110.0	103.0	105.6	99.5	100.7	100.0	101.6	72.4	101.5
5	102.7	106.0	111.6	103.5	106.6	98.3	103.1	101.9	103.6	71.9	100.7
6	102.0	115.6	110.1	106.3	105.7	98.6	103.7	99.9	101.4	75.6	101.3
7	99.2	112.1	114.4	101.0	104.3	98.1	100.2	103.7	104.6	83.6	98.3
8	102.3	114.6	115.3	110.3	103.9	99.0	105.0	106.5	107.3	91.5	99.5
9	105.7	117.1	116.1	108.4	102.4	99.8	109.2	106.5	107.5	86.2	100.0
10	106.7	118.0	113.9	109.3	102.8	99.4	108.1	108.6	109.5	90.6	99.9
11	112.9	128.2	115.6	113.3	103.5	98.9	113.1	106.4	106.6	105.0	102.3
12	113.4	135.5	116.5	109.4	104.5	95.2	112.9	104.5	104.0	111.9	100.5
21年 1月	109.5	133.6	115.7	106.7	105.7	91.9	109.6	94.2	92.6	125.9	98.5
2	104.4	134.6	96.5	108.6	103.1	86.1	106.9	109.9	107.8	142.0	95.9
3	96.6	129.0	77.1	102.2	106.4	82.5	99.6	115.6	114.0	149.1	93.0

5. 業種別及び特殊分類別指数 5. Indices by Industry and by Use of Goods
 (4)-1 生産者製品在庫指数(末) (4)-1 Indices of Producer's Inventory of Finished Goods (End)

パルプ・紙・ 紙加工品 工業 Pulp, paper and paper products	パルプ Pulp	紙 Paper	板紙 Paperboard	紙加工品 Converted and processed paper	繊維工業 Textiles	化学繊維 Chemical fiber	紡績 Spun yarn	織物 Woven fabrics	染色整理 Dyeing and finishing processes	衣類 Clothes	Industries Code
											Time series
102	103	104	105	106	107	108	109	110	111	112	Weight
330.7	15.3	260.0	49.6	5.8	422.3	71.4	27.9	82.9	23.9	174.3	

Original Index

92.7	83.8	92.9	94.5	91.9	103.7	101.7	99.6	102.8	100.6	107.9	C.Y.	2004
97.8	89.4	98.9	94.9	96.9	99.6	99.6	98.0	93.4	96.1	104.5		2005
98.1	84.2	99.6	94.3	102.2	95.7	92.2	78.6	87.1	87.4	104.3		2006
93.0	77.5	92.8	98.4	94.4	94.7	97.0	79.7	83.2	86.1	102.4		2007
103.3	133.4	102.6	100.1	84.9	97.7	106.0	81.8	81.2	80.9	106.2		2008
95.9	116.7	94.2	98.0	97.9	98.4	93.5	101.7	100.0	99.3	99.4	F.Y.	2004
97.4	106.3	98.1	90.2	104.5	94.0	90.4	94.2	90.2	89.1	96.9		2005
97.4	120.0	95.4	100.1	105.3	90.1	90.8	82.6	84.7	87.0	90.8		2006
97.8	115.1	95.5	105.0	95.7	89.3	95.1	83.5	80.6	83.0	90.4		2007
97.4	129.3	94.5	104.2	87.2	88.0	95.6	82.9	77.4	71.5	90.3		2008
99.3	89.0	98.5	106.7	102.2	96.0	100.6	83.0	81.4	86.2	104.1	Jan.	2008
98.4	107.0	96.4	106.3	99.3	93.1	97.7	84.4	80.3	86.4	98.5	Feb.	
97.8	115.1	95.5	105.0	95.7	89.3	95.1	83.5	80.6	83.0	90.4	Mar.	
96.5	104.2	94.7	103.9	97.5	87.8	96.7	82.6	81.0	85.2	85.6	Apr.	
97.7	105.6	95.6	106.7	93.4	87.6	101.2	80.1	82.1	84.8	82.9	May	
97.7	115.4	95.2	105.9	92.6	88.8	101.5	77.7	83.7	85.0	84.8	Jun.	
97.1	127.3	94.9	99.5	97.9	90.3	100.2	77.8	84.8	85.5	88.4	Jul.	
101.7	128.6	100.8	99.0	91.0	93.0	103.5	77.8	84.8	84.1	93.2	Aug.	
101.6	137.7	103.0	83.9	94.9	92.2	95.2	77.4	84.7	79.3	95.7	Sep.	
103.1	135.0	103.4	92.5	97.7	93.2	98.3	78.5	83.1	77.9	98.2	Oct.	
106.0	136.7	105.7	99.3	95.0	95.6	102.5	79.4	82.0	80.2	102.1	Nov.	
103.3	133.4	102.6	100.1	84.9	97.7	106.0	81.8	81.2	80.9	106.2	Dec.	
107.2	133.8	106.1	107.2	86.6	97.7	109.7	83.9	79.8	78.4	105.1	Jan.	2009
102.7	125.4	100.8	107.7	85.4	94.5	107.9	85.5	78.7	77.6	98.6	Feb.	
97.4	129.3	94.5	104.2	87.2	88.0	95.6	82.9	77.4	71.5	90.3	Mar.	

Seasonal Adjustment Index

94.5	97.2	92.9	99.9	95.5	106.0	103.9	113.6	111.7	104.2	103.3	Q1	2004
93.3	99.0	91.9	98.8	96.4	104.8	107.2	102.6	109.3	101.9	102.6	Q2	
93.8	89.0	93.0	97.9	99.0	103.3	105.6	99.9	105.9	101.3	101.8	Q3	
95.4	93.1	94.7	99.1	96.7	101.4	100.6	99.5	104.2	100.4	100.7	Q4	
98.1	97.6	97.6	98.6	100.5	100.6	99.2	98.9	102.1	101.0	100.7	Q1	2005
101.0	99.2	101.4	100.1	100.9	100.8	100.7	101.6	100.7	101.1	101.0	Q2	
102.0	97.8	102.4	100.4	101.1	99.2	98.5	101.4	98.4	98.5	99.5	Q3	
100.7	99.7	100.8	99.3	102.3	97.3	98.7	97.5	94.6	96.1	97.3	Q4	
99.7	89.2	101.7	91.2	106.6	96.2	96.0	91.2	92.3	90.9	98.4	Q1	2006
100.2	86.8	101.4	96.9	106.2	94.2	94.8	82.1	91.1	87.1	97.8	Q2	
102.0	87.7	102.7	101.0	103.2	94.4	94.8	77.1	90.5	89.1	97.9	Q3	
100.9	94.2	101.5	98.6	108.4	93.4	91.5	77.9	88.2	87.4	96.9	Q4	
99.7	100.8	98.8	101.6	107.0	92.2	96.4	79.7	86.8	88.9	92.4	Q1	2007
96.0	101.4	94.1	102.9	104.3	91.5	94.7	79.3	85.8	89.1	92.1	Q2	
96.6	98.8	95.8	98.4	105.3	92.3	95.4	82.6	85.0	88.6	93.8	Q3	
95.6	87.0	94.5	102.9	100.4	92.3	96.4	78.9	84.2	86.2	94.9	Q4	
99.5	98.0	98.4	105.0	97.5	91.3	99.9	80.0	82.9	84.9	92.9	Q1	2008
98.5	116.8	97.2	101.7	93.3	91.8	100.2	79.6	82.8	84.0	93.6	Q2	
101.9	139.0	101.9	86.7	94.1	91.8	97.5	80.6	82.1	79.7	94.9	Q3	
105.9	150.7	104.3	105.5	90.5	94.5	105.3	81.3	81.9	81.2	97.1	Q4	
99.1	110.1	97.3	104.2	88.8	90.0	100.5	79.5	79.6	73.2	92.8	Q1	2009
96.9	92.3	95.6	105.0	102.8	92.1	96.7	80.0	83.4	86.8	96.0	Jan.	2008
97.3	98.0	95.8	105.3	100.4	91.2	96.1	80.0	82.2	85.5	93.6	Feb.	
99.5	98.0	98.4	105.0	97.5	91.3	99.9	80.0	82.9	84.9	92.9	Mar.	
98.3	104.0	96.9	104.7	97.3	91.0	99.7	80.4	82.8	84.8	90.7	Apr.	
96.5	111.1	94.3	104.0	94.4	91.2	99.6	80.1	82.8	84.2	90.9	May	
98.5	116.8	97.2	101.7	93.3	91.8	100.2	79.6	82.8	84.0	93.6	Jun.	
98.2	127.1	96.7	97.3	97.3	91.5	98.6	79.9	82.7	84.3	93.6	Jul.	
100.6	127.6	99.7	98.2	91.5	92.0	99.6	80.6	82.3	82.1	94.5	Aug.	
101.9	139.0	101.9	86.7	94.1	91.8	97.5	80.6	82.1	79.7	94.9	Sep.	
101.5	137.1	101.5	93.7	93.0	92.3	100.5	81.1	81.6	80.3	95.2	Oct.	
105.4	142.9	104.1	101.9	90.1	93.6	105.1	80.8	82.1	80.8	95.7	Nov.	
105.9	150.7	104.3	105.5	90.5	94.5	105.3	81.3	81.9	81.2	97.1	Dec.	
104.7	138.7	103.0	105.5	87.1	93.8	105.4	80.9	81.8	78.9	96.9	Jan.	2009
101.6	114.8	100.1	106.7	86.4	92.6	106.1	81.0	80.6	76.8	93.6	Feb.	
99.1	110.1	97.3	104.2	88.8	90.0	100.5	79.5	79.6	73.2	92.8	Mar.	

5. 業種別及び特殊分類別指数 5. Indices by Industry and by Use of Goods
 (4)-1 生産者製品在庫指数(末) (4)-1 Indices of Producer's Inventory of Finished Goods (End)

分類コード 時系列	その他の繊維製品	食料品・たばこ工業	肉製品	乳製品	水産製品	野菜・果実製品	油脂・調味料	その他の食料品	清涼飲料	酒類	その他工業
	Other textile products	Foods and tobacco	Meat products	Dairy products	Processed marine products	Processed vegetables and fruits products	Oils and fats, seasoning	Other foods	Beverages	Alcohol	Other manufacturing
ウェイト	113	114	115	116	117	118	119	120	121	122	124
	41.9	430.8	0.0	1.8	12.9	0.0	32.1	78.6	132.0	28.3	538.5

原指数

16年	95.5	83.5	0.0	-	121.8	0.0	99.0	91.4	-	-	99.6
17	94.6	85.1	0.0	-	115.5	0.0	88.0	104.0	-	-	100.9
18	98.4	80.4	0.0	-	77.6	0.0	91.7	108.0	-	-	99.7
19	96.4	83.6	0.0	-	117.6	0.0	84.6	108.8	-	-	103.7
20	100.6	83.0	0.0	-	126.9	0.0	108.1	102.8	-	-	101.7
16年度	96.7	104.9	0.0	-	77.4	0.0	94.0	88.9	-	-	98.5
17	98.1	93.6	0.0	-	113.7	0.0	84.6	103.9	-	-	101.4
18	103.5	89.7	0.0	-	85.4	0.0	85.5	111.2	-	-	99.6
19	99.1	89.4	0.0	-	125.4	0.0	78.0	105.3	-	-	101.5
20	99.6	88.8	0.0	-	106.0	0.0	104.4	98.0	-	-	96.9
20年 1月	97.3	88.1	0.0	-	121.8	0.0	92.6	104.7	-	-	105.1
2	98.1	90.0	0.0	-	132.6	0.0	93.9	103.4	-	-	105.3
3	99.1	89.4	0.0	-	125.4	0.0	78.0	105.3	-	-	101.5
4	99.9	89.2	0.0	-	93.6	0.0	79.9	101.5	-	-	100.5
5	101.5	87.1	0.0	-	110.9	0.0	84.2	101.3	-	-	100.6
6	103.6	95.5	0.0	-	109.1	0.0	94.1	101.7	-	-	100.6
7	103.0	102.6	0.0	-	111.8	0.0	109.8	101.9	-	-	100.4
8	105.6	88.5	0.0	-	114.5	0.0	94.2	103.0	-	-	98.4
9	104.3	86.1	0.0	-	129.1	0.0	95.0	102.6	-	-	99.6
10	102.1	87.1	0.0	-	133.7	0.0	100.4	104.2	-	-	99.4
11	102.8	94.2	0.0	-	142.1	0.0	111.4	107.4	-	-	102.9
12	100.6	83.0	0.0	-	126.9	0.0	108.1	102.8	-	-	101.7
21年 1月	101.8	86.5	0.0	-	105.7	0.0	118.4	100.7	-	-	103.9
2	101.3	90.4	0.0	-	107.9	0.0	118.2	99.7	-	-	103.3
3	99.6	88.8	0.0	-	106.0	0.0	104.4	98.0	-	-	96.9

季節調整済指数

16年 1期	104.6	90.5	0.0	-	108.0	0.0	95.8	84.8	-	-	95.6
2	105.3	96.2	0.0	-	109.0	0.0	97.3	91.3	-	-	98.4
3	103.6	87.6	0.0	-	101.1	0.0	102.0	88.1	-	-	99.6
4	99.9	98.8	0.0	-	124.6	0.0	107.1	91.4	-	-	99.7
17年 1期	99.1	108.1	0.0	-	86.2	0.0	104.1	93.4	-	-	99.4
2	100.7	98.2	0.0	-	87.6	0.0	99.8	100.4	-	-	99.0
3	100.3	105.3	0.0	-	112.2	0.0	90.4	104.6	-	-	99.8
4	99.1	99.8	0.0	-	115.4	0.0	94.9	104.6	-	-	101.0
18年 1期	100.2	96.4	0.0	-	126.5	0.0	93.9	108.6	-	-	102.2
2	98.4	88.7	0.0	-	111.9	0.0	99.0	100.0	-	-	99.6
3	100.8	92.8	0.0	-	96.2	0.0	101.1	109.2	-	-	97.0
4	103.3	93.6	0.0	-	75.8	0.0	99.0	108.9	-	-	99.8
19年 1期	105.5	92.4	0.0	-	94.9	0.0	95.1	115.6	-	-	100.3
2	104.2	91.7	0.0	-	92.7	0.0	94.5	115.3	-	-	102.5
3	104.2	94.2	0.0	-	99.8	0.0	92.5	107.9	-	-	105.9
4	101.2	96.9	0.0	-	113.5	0.0	91.6	110.0	-	-	103.8
20年 1期	100.8	91.5	0.0	-	127.9	0.0	88.5	106.7	-	-	102.1
2	102.3	89.6	0.0	-	121.6	0.0	94.3	102.8	-	-	101.3
3	100.5	88.0	0.0	-	122.1	0.0	97.4	100.6	-	-	100.1
4	105.2	94.7	0.0	-	125.0	0.0	114.2	102.8	-	-	101.4
21年 1期	101.3	90.9	0.0	-	108.1	0.0	118.4	99.3	-	-	97.5
20年 1月	100.4	96.3	0.0	-	122.2	0.0	89.1	106.4	-	-	103.4
2	100.2	93.3	0.0	-	123.7	0.0	90.0	105.2	-	-	102.4
3	100.8	91.5	0.0	-	127.9	0.0	88.5	106.7	-	-	102.1
4	101.6	84.8	0.0	-	100.3	0.0	84.2	104.3	-	-	102.4
5	101.7	86.7	0.0	-	121.3	0.0	90.1	104.6	-	-	101.7
6	102.3	89.6	0.0	-	121.6	0.0	94.3	102.8	-	-	101.3
7	100.0	90.5	0.0	-	121.4	0.0	95.8	102.6	-	-	99.9
8	101.7	89.4	0.0	-	120.2	0.0	97.0	100.9	-	-	99.6
9	100.5	88.0	0.0	-	122.1	0.0	97.4	100.6	-	-	100.1
10	100.2	86.8	0.0	-	119.8	0.0	96.7	101.4	-	-	99.3
11	103.6	90.3	0.0	-	125.4	0.0	103.3	102.2	-	-	102.2
12	105.2	94.7	0.0	-	125.0	0.0	114.2	102.8	-	-	101.4
21年 1月	105.0	94.5	0.0	-	106.0	0.0	114.0	102.3	-	-	102.3
2	103.4	93.7	0.0	-	100.7	0.0	113.3	101.4	-	-	100.4
3	101.3	90.9	0.0	-	108.1	0.0	118.4	99.3	-	-	97.5

5. 業種別及び特殊分類別指数 5. Indices by Industry and by Use of Goods
 (4)-1 生産者製品在庫指数(末) (4)-1 Indices of Producer's Inventory of Finished Goods (End)

ゴム製品 工業 Rubber products	皮革製品 工業 Leather products	家具工業 Furniture	金属製家具 Metal furniture	木製家具 Wooden furniture	印刷業 Printing	木材・ 木製品工業 Wood and wood products	その他 製品工業 Other products	楽器 Musical instruments	文具 Stationery	玩具 Toys	Industries Code
											Time series
125	126	127	128	129	130	131	132	133	134	135	Weight
136.3	35.5	131.2	93.0	38.2	0.0	165.8	69.7	16.8	33.6	19.3	

Original Index

95.1	104.2	109.7	112.9	101.9	0.0	93.2	102.2	90.4	104.4	108.5	C.Y.	2004
103.6	99.2	108.5	110.7	103.2	0.0	94.2	97.8	102.2	99.4	91.0		2005
108.0	100.7	104.8	108.4	96.0	0.0	89.2	98.5	107.4	90.6	104.6		2006
105.0	96.9	100.1	102.5	94.4	0.0	110.3	96.0	95.6	91.2	104.6		2007
125.1	95.3	81.3	82.8	77.6	0.0	100.5	100.5	111.7	92.7	104.2		2008
93.4	94.5	94.1	92.7	97.8	0.0	103.2	107.7	116.2	105.5	104.1	F.Y.	2004
107.9	87.1	98.6	100.5	94.1	0.0	100.1	104.0	130.3	99.2	89.3		2005
108.3	91.3	95.1	96.4	91.9	0.0	96.3	103.1	115.7	87.0	120.3		2006
108.9	87.7	89.7	89.0	91.3	0.0	108.2	100.3	98.2	101.7	99.6		2007
116.8	88.0	73.7	74.0	72.9	0.0	100.3	98.3	126.6	86.6	93.9		2008
108.0	98.1	102.6	105.9	94.4	0.0	107.9	101.3	99.9	96.8	110.3	Jan.	2008
108.3	95.6	104.1	107.2	96.5	0.0	107.1	102.5	94.4	103.5	107.7	Feb.	
108.9	87.7	89.7	89.0	91.3	0.0	108.2	100.3	98.2	101.7	99.6	Mar.	
112.8	89.5	82.1	80.0	87.2	0.0	107.6	99.8	102.1	99.4	98.4	Apr.	
113.3	90.6	81.5	79.2	87.0	0.0	107.2	101.2	102.0	100.1	102.3	May	
120.6	92.4	80.2	77.9	85.6	0.0	102.7	99.0	99.6	99.2	98.0	Jun.	
120.6	95.1	80.8	79.2	84.6	0.0	99.8	102.0	100.9	96.1	113.2	Jul.	
119.4	95.1	76.0	72.5	84.4	0.0	98.7	100.6	95.2	95.7	113.8	Aug.	
119.9	94.3	76.9	74.8	81.8	0.0	97.8	110.1	94.2	97.6	145.7	Sep.	
120.0	94.8	80.9	79.8	83.4	0.0	98.1	99.2	91.7	96.2	110.9	Oct.	
127.6	95.0	84.0	83.5	85.4	0.0	99.6	101.8	97.7	98.9	110.4	Nov.	
125.1	95.3	81.3	82.8	77.6	0.0	100.5	100.5	111.7	92.7	104.2	Dec.	
126.2	98.7	87.6	91.2	78.9	0.0	100.0	102.8	126.7	91.2	102.2	Jan.	2009
124.3	97.1	88.1	92.2	78.0	0.0	101.0	99.4	116.4	90.7	99.9	Feb.	
116.8	88.0	73.7	74.0	72.9	0.0	100.3	98.3	126.6	86.6	93.9	Mar.	

Seasonal Adjustment Index

92.9	99.9	98.0	93.0	110.0	0.0	89.1	112.1	98.2	116.2	118.8	Q1	2004
91.7	99.7	105.9	104.6	109.8	0.0	91.6	112.5	106.0	111.8	119.2	Q2	
90.6	101.5	107.6	107.2	108.6	0.0	95.1	112.0	99.7	110.4	125.5	Q3	
96.4	100.4	103.2	103.6	100.1	0.0	96.7	107.0	94.2	106.4	114.7	Q4	
95.3	99.5	100.1	100.7	101.2	0.0	100.3	104.7	97.9	105.8	108.8	Q1	2005
98.3	101.6	98.3	97.9	99.4	0.0	100.7	95.7	100.1	92.5	96.7	Q2	
102.3	101.0	98.9	99.6	97.3	0.0	100.5	96.3	99.8	98.1	92.7	Q3	
105.0	95.4	102.2	101.9	101.2	0.0	97.7	102.0	106.8	101.0	95.6	Q4	
110.1	91.7	104.0	108.5	97.2	0.0	97.3	100.9	110.2	99.8	92.7	Q1	2006
110.2	93.4	97.3	97.5	97.3	0.0	92.7	102.0	105.5	100.7	100.2	Q2	
109.6	93.0	94.0	93.7	95.0	0.0	90.1	98.2	107.9	94.3	99.6	Q3	
109.7	96.6	98.6	99.9	93.9	0.0	92.5	102.5	112.7	92.0	109.3	Q4	
110.4	96.2	99.6	103.4	94.8	0.0	93.7	99.9	98.0	87.9	124.3	Q1	2007
108.2	92.9	99.1	102.2	92.0	0.0	102.5	101.0	111.4	91.0	108.5	Q2	
115.0	93.5	96.5	98.3	92.3	0.0	110.1	104.8	115.3	93.8	117.2	Q3	
106.8	92.8	94.1	94.3	92.1	0.0	114.3	99.7	100.4	92.5	109.1	Q4	
110.6	93.2	92.1	91.7	92.8	0.0	106.0	98.2	86.7	101.8	104.8	Q1	2008
119.3	94.5	83.5	82.0	86.7	0.0	101.9	102.1	100.0	100.8	104.9	Q2	
119.8	94.0	81.0	80.0	82.6	0.0	99.0	105.3	99.4	96.1	126.3	Q3	
126.9	91.6	77.0	77.0	77.2	0.0	102.1	103.4	114.4	95.0	107.9	Q4	
118.6	93.5	75.7	76.3	74.1	0.0	98.3	96.2	111.7	86.7	98.8	Q1	2009
111.0	92.2	94.1	94.7	92.7	0.0	109.6	100.9	95.3	97.4	111.9	Jan.	2008
109.1	93.3	93.5	93.9	92.3	0.0	107.3	99.4	91.4	99.7	105.3	Feb.	
110.6	93.2	92.1	91.7	92.8	0.0	106.0	98.2	86.7	101.8	104.8	Mar.	
110.9	94.7	90.2	89.6	91.8	0.0	105.0	101.5	96.6	102.1	104.4	Apr.	
112.5	95.3	87.0	85.7	89.5	0.0	105.5	103.0	98.4	101.8	108.4	May	
119.3	94.5	83.5	82.0	86.7	0.0	101.9	102.1	100.0	100.8	104.9	Jun.	
116.6	94.0	82.3	80.9	85.1	0.0	98.6	104.4	108.1	97.8	113.5	Jul.	
119.2	93.5	79.9	77.8	84.0	0.0	98.6	102.2	103.5	95.7	111.0	Aug.	
119.8	94.0	81.0	80.0	82.6	0.0	99.0	105.3	99.4	96.1	126.3	Sep.	
119.7	94.3	79.9	79.0	82.0	0.0	99.7	97.0	94.7	94.8	102.3	Oct.	
129.0	93.0	79.2	78.3	82.8	0.0	101.3	100.9	101.7	95.2	110.7	Nov.	
126.9	91.6	77.0	77.0	77.2	0.0	102.1	103.4	114.4	95.0	107.9	Dec.	
129.6	92.8	80.3	81.6	77.5	0.0	101.6	102.4	120.9	91.8	103.7	Jan.	2009
125.2	94.7	79.2	80.8	74.6	0.0	101.2	96.4	112.7	87.4	97.6	Feb.	
118.6	93.5	75.7	76.3	74.1	0.0	98.3	96.2	111.7	86.7	98.8	Mar.	

5. 業種別及び特殊分類別指数 5. Indices by Industry and by Use of Goods
 (4)-1 生産者製品在庫指数(末) (4)-1 Indices of Producer's Inventory of Finished Goods (End)

分類コード	鉱業 Mining	(参考)産業総合 (鉱工業、電力・ガス事業)	(参考)化学工業 (含. 化学繊維)	(参考)繊維工業 (除. 化学繊維)	(参考)電力・ ガス事業	(参考)はん用 機械工業 (新産業分類)	(参考)生産用 機械工業 (新産業分類)	(参考)業務用 機械工業 (新産業分類)	(参考)窯業・ 土石製品工業 (新産業分類)	(参考)繊維 工業(新産業 分類)	(参考)その他 工業(新産業 分類)
		Industries (Mining, Manu- facturing, Electric ity and Gas)	Chemicals (incl. Chemical fiber)	Textiles (excl. Chemical fiber)	Electricity and Gas	General- purpose machinery (2008 version)	Production machinery (2008 version)	Business oriented machinery (2008 version)	Ceramics, clay and stone products (2008 version)	Textiles (2008 version)	Other manufacturing (2008 version)
ウェイト	136	400	401	402	403	404	405	406	407	408	409
	15.6	10000.0	1605.6	350.9	0.0	403.3	427.2	197.0	621.7	433.4	558.6

原 指 数

16年	96.8	94.7	93.2	104.1	0.0	98.7	95.0	103.1	100.4	103.6	99.1
17	100.2	99.2	99.2	99.6	0.0	104.6	112.0	93.2	98.7	99.6	101.0
18	112.4	102.7	97.5	96.4	0.0	99.6	124.2	102.5	98.7	95.1	99.8
19	126.8	104.0	99.0	94.2	0.0	99.2	136.3	105.8	103.0	94.7	103.4
20	121.0	109.0	109.4	96.0	0.0	103.0	145.0	96.9	108.0	99.5	101.7
16年度	95.7	94.6	99.7	99.4	0.0	94.3	85.4	107.2	97.7	98.5	98.0
17	97.3	97.0	101.0	94.7	0.0	97.7	94.5	94.5	96.8	93.8	101.4
18	100.4	98.6	102.1	90.0	0.0	96.9	115.1	99.6	95.9	89.4	99.2
19	99.2	100.5	101.8	88.1	0.0	90.3	124.8	106.7	99.1	89.4	100.8
20	100.2	95.3	101.2	86.5	0.0	83.7	143.0	87.2	100.6	89.1	96.5
20年 1月	118.3	107.7	105.6	95.0	0.0	101.2	140.6	107.3	101.8	95.6	104.8
2	113.1	108.5	106.3	92.2	0.0	102.0	145.9	103.3	99.7	93.1	104.6
3	99.2	100.5	101.8	88.1	0.0	90.3	124.8	106.7	99.1	89.4	100.8
4	108.1	101.7	101.6	86.0	0.0	92.9	129.9	100.9	101.3	88.6	99.9
5	105.9	104.9	103.6	84.9	0.0	92.1	136.2	99.0	101.9	88.8	100.1
6	103.2	106.1	100.5	86.2	0.0	92.9	137.7	92.9	104.8	89.9	100.3
7	111.1	107.1	99.0	88.2	0.0	93.7	146.1	95.5	104.7	91.2	100.1
8	110.3	106.5	103.7	90.9	0.0	91.0	142.4	91.5	106.0	93.9	98.1
9	110.2	104.8	103.1	91.6	0.0	88.9	129.8	93.5	106.3	93.0	99.3
10	110.0	110.1	104.1	92.2	0.0	97.5	139.8	88.7	107.7	94.7	99.1
11	112.7	113.1	108.7	94.1	0.0	102.8	146.7	90.8	109.5	97.4	102.8
12	121.0	109.0	109.4	96.0	0.0	103.0	145.0	96.9	108.0	99.5	101.7
21年 1月	118.5	110.7	113.1	95.2	0.0	102.4	156.9	100.1	105.9	99.7	104.0
2	109.7	106.7	111.9	91.8	0.0	98.7	159.7	103.4	103.3	96.4	103.0
3	100.2	95.3	101.2	86.5	0.0	83.7	143.0	87.2	100.6	89.1	96.5

季節調整済指数

16年 1期	95.8	96.5	97.7	106.4	0.0	91.0	89.3	102.9	103.3	106.2	95.4
2	98.2	97.3	94.4	104.4	0.0	93.2	89.1	106.0	101.6	104.8	98.3
3	96.2	98.6	93.1	102.8	0.0	95.7	90.6	111.0	100.0	103.3	99.5
4	94.2	96.4	94.5	101.5	0.0	96.7	92.6	104.6	100.4	101.3	99.4
17年 1期	100.9	99.2	98.5	100.8	0.0	97.0	94.0	104.0	100.5	100.7	99.1
2	99.8	99.8	100.2	100.8	0.0	98.2	98.7	100.4	99.3	100.8	99.3
3	111.3	101.7	102.1	99.3	0.0	102.7	104.4	98.1	99.7	99.3	100.0
4	97.6	100.9	100.7	96.9	0.0	102.7	108.5	93.2	98.8	97.3	101.3
18年 1期	102.7	101.6	99.4	96.2	0.0	100.7	103.9	91.0	99.6	96.0	102.4
2	100.9	102.0	98.8	94.2	0.0	99.6	112.0	93.6	98.5	94.1	99.7
3	114.8	101.7	98.3	94.2	0.0	97.1	112.5	87.3	98.3	94.2	97.0
4	108.8	104.3	99.0	93.6	0.0	97.9	119.9	100.9	98.8	92.8	100.0
19年 1期	106.0	103.3	100.3	91.5	0.0	100.0	126.5	95.5	98.8	91.6	100.1
2	106.1	103.1	98.7	90.9	0.0	100.4	127.3	90.5	101.2	91.2	102.0
3	102.9	104.2	102.0	91.6	0.0	98.0	131.0	97.8	104.4	91.9	105.3
4	122.1	105.5	100.5	91.4	0.0	97.6	131.2	103.0	103.1	92.4	103.6
20年 1期	108.2	105.2	100.5	89.8	0.0	93.5	136.3	101.3	102.4	91.6	101.7
2	108.0	106.2	103.3	90.1	0.0	94.5	134.1	94.9	104.1	92.8	100.9
3	109.5	107.7	105.9	90.3	0.0	94.5	141.1	96.4	105.4	92.8	99.7
4	111.0	109.7	110.3	92.3	0.0	100.1	141.5	93.2	107.4	96.3	101.4
21年 1期	109.3	99.8	99.9	88.1	0.0	86.7	156.2	82.8	103.9	91.3	97.3
20年 1月	113.5	105.1	100.4	91.5	0.0	95.5	136.2	99.4	102.0	91.8	103.1
2	114.5	105.2	99.9	90.0	0.0	96.0	137.9	94.4	101.8	91.4	101.8
3	108.2	105.2	100.5	89.8	0.0	93.5	136.3	101.3	102.4	91.6	101.7
4	111.9	104.7	101.8	89.1	0.0	95.0	135.3	102.7	102.9	91.7	101.9
5	109.7	105.3	102.9	89.6	0.0	93.8	137.7	100.2	102.6	92.1	101.3
6	108.0	106.2	103.3	90.1	0.0	94.5	134.1	94.9	104.1	92.8	100.9
7	111.0	106.3	101.7	89.9	0.0	94.2	139.0	98.4	103.3	92.3	99.5
8	110.6	106.1	104.4	90.4	0.0	94.1	139.5	95.9	104.8	92.9	99.1
9	109.5	107.7	105.9	90.3	0.0	94.5	141.1	96.4	105.4	92.8	99.7
10	107.1	108.9	106.5	90.6	0.0	98.0	143.0	96.1	105.7	93.8	99.0
11	107.2	109.5	110.1	91.3	0.0	98.4	143.5	93.9	108.0	95.4	102.0
12	111.0	109.7	110.3	92.3	0.0	100.1	141.5	93.2	107.4	96.3	101.4
21年 1月	113.7	108.0	107.6	91.7	0.0	96.6	152.0	92.7	106.1	95.8	102.3
2	111.1	103.5	105.2	89.7	0.0	92.9	151.0	94.5	105.4	94.6	100.2
3	109.3	99.8	99.9	88.1	0.0	86.7	156.2	82.8	103.9	91.3	97.3

5. 業種別及び特殊分類別指数 5. Indices by Industry and by Use of Goods
 (4)-1 生産者製品在庫指数(末) (4)-1 Indices of Producer's Inventory of Finished Goods (End)

(参考)機械工業	(参考)機械工業 (除、船舶・ 鉄道車両)	(参考)電気機械 工業(旧分類)	(参考)情報化 関連資本財	(参考)情報化 関連消費財	(参考)情報化 関連生産財	Industries Code
Machinery industry	Machinery industry (excl. Steel ships and rolling stocks)	Electrical machinery (1995 version)	Information and technical electronics equipment for Capital goods	Information and technical electronics equipment for Consumer goods	Information and technical electronics equipment for Producer goods	Time series
410	411	412	413	414	415	Weight
3089.0	3089.0	1209.5	111.6	87.0	411.4	

Original Index

91.1	91.1	92.1	95.6	80.1	104.7	C.Y.	2004
103.3	103.3	91.5	92.0	112.9	96.1		2005
114.8	114.8	107.4	81.1	125.1	132.2		2006
117.0	117.0	106.8	76.0	125.5	145.0		2007
126.0	126.0	142.5	90.8	176.0	212.3		2008
89.1	89.1	90.1	95.4	78.4	95.9	F.Y.	2004
96.2	96.2	94.4	82.4	93.1	104.4		2005
101.8	101.8	107.2	79.3	110.0	144.3		2006
108.7	108.7	113.4	70.8	112.3	160.7		2007
94.7	94.7	108.1	56.8	98.5	156.6		2008
123.7	123.7	123.0	91.2	154.9	161.7	Jan.	2008
128.6	128.6	127.3	100.1	152.5	166.1	Feb.	
108.7	108.7	113.4	70.8	112.3	160.7	Mar.	
112.0	112.0	126.6	81.6	134.4	165.5	Apr.	
118.3	118.3	134.5	83.1	143.6	177.9	May	
120.6	120.6	137.3	77.2	150.8	191.8	Jun.	
124.6	124.6	136.9	85.9	182.3	188.8	Jul.	
117.6	117.6	131.4	87.7	182.6	174.0	Aug.	
114.1	114.1	125.9	80.2	161.7	180.4	Sep.	
129.0	129.0	146.0	91.3	175.7	185.8	Oct.	
133.9	133.9	156.1	87.1	176.6	205.7	Nov.	
126.0	126.0	142.5	90.8	176.0	212.3	Dec.	
129.4	129.4	140.5	84.2	165.5	195.1	Jan.	2009
118.7	118.7	130.8	81.3	132.6	177.0	Feb.	
94.7	94.7	108.1	56.8	98.5	156.6	Mar.	

Seasonal Adjustment Index

91.0	91.0	95.7	96.3	74.8	93.3	Q1	2004
96.3	96.3	99.1	96.8	86.2	102.3	Q2	
101.8	101.8	101.7	106.3	87.2	98.6	Q3	
92.3	92.3	99.7	98.7	87.7	108.1	Q4	
98.2	98.2	98.7	107.1	96.2	99.9	Q1	2005
100.2	100.2	101.9	96.5	93.0	100.1	Q2	
103.2	103.2	99.5	97.0	100.8	97.8	Q3	
104.5	104.5	99.6	95.6	122.0	99.6	Q4	
106.0	106.0	103.4	91.0	113.8	108.3	Q1	2006
109.0	109.0	115.1	88.4	132.4	114.1	Q2	
108.3	108.3	114.7	81.8	130.5	128.6	Q3	
115.7	115.7	117.3	84.2	133.6	137.6	Q4	
112.3	112.3	117.4	86.8	134.3	149.1	Q1	2007
111.9	111.9	114.3	79.9	132.8	152.6	Q2	
114.7	114.7	115.5	84.2	129.8	149.7	Q3	
117.6	117.6	116.7	78.9	133.0	151.5	Q4	
119.5	119.5	124.0	77.9	140.8	164.2	Q1	2008
119.8	119.8	130.5	76.4	145.9	184.2	Q2	
124.1	124.1	136.7	86.7	174.0	186.1	Q3	
126.0	126.0	154.9	94.2	185.9	222.7	Q4	
104.1	104.1	118.2	62.5	123.5	160.0	Q1	2009
117.5	117.5	121.6	82.4	141.2	157.4	Jan.	2008
119.7	119.7	122.2	88.0	145.9	159.5	Feb.	
119.5	119.5	124.0	77.9	140.8	164.2	Mar.	
118.0	118.0	128.1	86.0	148.8	173.1	Apr.	
119.2	119.2	127.0	83.8	135.4	175.6	May	
119.8	119.8	130.5	76.4	145.9	184.2	Jun.	
122.7	122.7	131.4	85.2	168.5	178.6	Jul.	
118.6	118.6	129.3	86.1	162.4	167.6	Aug.	
124.1	124.1	136.7	86.7	174.0	186.1	Sep.	
126.8	126.8	146.6	91.3	178.5	197.2	Oct.	
124.9	124.9	150.4	89.3	177.6	211.0	Nov.	
126.0	126.0	154.9	94.2	185.9	222.7	Dec.	
123.0	123.0	138.9	76.1	150.8	189.9	Jan.	2009
110.5	110.5	125.6	71.4	126.9	170.0	Feb.	
104.1	104.1	118.2	62.5	123.5	160.0	Mar.	

5. 業種別及び特殊分類別指数 5. Indices by Industry and by Use of Goods
 (4)-1 生産者製品在庫指数(末) (4)-1 Indices of Producer's Inventory of Finished Goods (End)

分類 コード	鉱工業	最終需要財									
		最終需要財	投資財	資本財	資本財 (除. 輸送機 械)	非鉄金属 工業	一般機械 工業	電気機械 工業	情報通信 機械工業	輸送機械 工業	精密機械 工業
時系列	Mining and manufacturing	Final demand goods	Investment goods	Capital goods	Capital goods (excl. Transport equipment)	Non-ferrous metals	General machinery	Electrical machinery	Information and communication electronics equipment	Transport equipment	Precision instruments
ウェイト	200	201	202	203	204	205	206	207	208	209	210
	10000.0	4636.4	2037.2	1030.9	776.5	38.4	540.6	9.8	39.1	254.4	65.4

原 指 数

16年	94.7	92.6	98.8	96.4	99.2	120.8	94.4	95.6	89.0	87.7	113.2
17	99.2	97.9	102.4	105.9	103.7	93.4	105.4	104.4	93.9	112.6	107.2
18	102.7	102.2	105.2	111.2	112.4	97.9	110.4	127.7	97.6	107.5	156.2
19	104.0	104.2	109.7	117.9	119.0	102.8	118.4	136.1	104.6	114.5	166.8
20	109.0	102.4	108.2	116.4	123.3	96.4	125.8	107.5	147.4	95.1	134.8
16年度	94.6	93.3	95.0	92.2	93.8	107.1	90.7	114.5	81.9	87.4	111.4
17	97.0	94.0	94.4	93.3	92.8	90.1	91.6	126.5	78.5	94.8	107.3
18	98.6	93.2	97.5	101.6	106.4	89.3	103.9	113.7	104.6	87.0	155.3
19	100.5	97.1	100.7	108.0	109.9	99.0	107.8	140.6	96.1	102.4	164.0
20	95.3	87.8	96.4	99.9	114.3	93.8	118.9	104.3	82.5	55.9	138.3
20年 1月	107.7	108.0	111.7	123.6	125.1	99.6	123.7	138.1	152.2	119.0	161.5
2	108.5	110.5	113.0	129.0	128.8	98.4	129.9	140.0	166.7	129.8	137.6
3	100.5	97.1	100.7	108.0	109.9	99.0	107.8	140.6	96.1	102.4	164.0
4	101.7	98.4	102.1	109.3	113.2	100.6	113.3	139.9	125.3	97.5	140.9
5	104.9	102.3	105.8	115.5	116.9	98.8	120.1	132.3	122.0	111.3	131.3
6	106.1	104.0	107.9	115.8	116.0	103.2	120.0	130.8	109.2	115.4	122.2
7	107.1	107.6	110.1	122.7	122.3	102.8	126.9	122.2	126.4	124.0	127.6
8	106.5	103.9	107.1	115.8	118.4	100.4	122.7	113.0	137.3	107.7	119.6
9	104.8	100.6	105.4	113.3	110.9	104.2	112.1	108.7	114.1	120.6	131.0
10	110.1	110.0	110.6	121.8	117.8	101.3	120.9	105.7	148.0	133.9	113.9
11	113.1	111.4	111.8	122.0	122.6	94.0	127.6	100.7	139.2	120.0	121.8
12	109.0	102.4	108.2	116.4	123.3	96.4	125.8	107.5	147.4	95.1	134.8
21年 1月	110.7	106.8	110.0	121.3	131.0	94.2	135.8	108.8	137.5	91.6	136.8
2	106.7	102.3	108.7	119.5	132.0	92.1	138.6	111.4	122.2	81.1	137.1
3	95.3	87.8	96.4	99.9	114.3	93.8	118.9	104.3	82.5	55.9	138.3

季節調整済指数

16年 1期	96.5	97.0	96.3	92.2	95.4	119.5	93.3	106.1	95.7	81.8	97.9
2	97.3	99.0	97.9	95.9	97.0	119.0	92.5	105.1	113.0	92.6	104.5
3	98.6	101.8	102.2	102.1	100.2	117.4	94.9	102.5	113.6	108.1	115.2
4	96.4	95.5	98.0	96.4	98.0	116.3	94.4	96.8	98.2	87.1	102.0
17年 1期	99.2	100.9	100.9	100.2	99.8	108.6	98.3	115.0	105.3	101.5	100.5
2	99.8	100.2	100.3	100.5	99.1	96.0	99.5	98.4	96.1	105.2	98.7
3	101.7	102.0	99.6	100.0	100.8	93.2	102.2	92.6	92.7	97.9	101.0
4	100.9	100.7	101.2	105.4	101.9	89.5	105.0	105.5	104.5	110.6	94.7
18年 1期	101.6	101.7	100.2	100.9	98.4	91.7	99.2	126.5	100.0	109.2	95.5
2	102.0	102.5	100.8	102.9	103.7	92.7	104.9	135.7	108.5	100.8	105.5
3	101.7	100.5	100.6	103.5	104.4	94.7	105.1	137.5	107.3	101.7	113.0
4	104.3	104.8	103.7	109.9	110.0	93.7	109.4	128.4	108.8	104.7	136.3
19年 1期	103.3	101.0	103.5	109.7	112.6	91.2	112.5	113.6	133.0	99.9	137.3
2	103.1	101.4	104.5	109.5	112.3	93.4	113.7	110.4	112.2	102.1	128.4
3	104.2	103.8	108.6	115.4	115.8	98.1	116.2	131.4	131.6	114.5	140.0
4	105.5	106.5	108.0	116.0	116.1	98.2	117.0	136.2	116.9	111.1	144.2
20年 1期	105.2	105.2	107.3	116.8	117.2	101.4	117.3	137.8	121.0	117.6	143.3
2	106.2	103.8	107.5	115.8	114.8	100.9	116.9	130.5	108.5	118.5	134.9
3	107.7	105.1	108.7	120.4	119.7	101.9	123.3	109.0	128.9	125.8	128.2
4	109.7	103.8	106.6	115.9	120.5	93.1	124.4	108.6	163.0	94.4	117.5
21年 1期	99.8	95.1	102.7	108.0	121.9	96.0	129.3	102.2	103.9	64.2	120.8
20年 1月	105.1	105.7	107.6	115.6	117.7	98.7	118.3	135.6	134.0	109.3	146.6
2	105.2	106.1	108.5	118.1	118.7	99.6	120.5	135.0	140.7	117.7	128.1
3	105.2	105.2	107.3	116.8	117.2	101.4	117.3	137.8	121.0	117.6	143.3
4	104.7	103.0	106.9	116.2	118.1	102.6	117.3	136.2	133.3	112.1	155.8
5	105.3	103.5	107.5	117.9	117.9	100.4	119.4	133.9	122.1	118.5	142.1
6	106.2	103.8	107.5	115.8	114.8	100.9	116.9	130.5	108.5	118.5	134.9
7	106.3	105.5	108.6	120.1	119.3	100.1	121.3	124.8	123.7	125.0	138.7
8	106.1	104.0	107.6	118.1	118.8	101.4	121.5	115.7	127.6	115.5	128.9
9	107.7	105.1	108.7	120.4	119.7	101.9	123.3	109.0	128.9	125.8	128.2
10	108.9	106.0	109.2	121.1	121.2	103.1	124.7	105.7	140.5	118.5	124.5
11	109.5	104.2	107.9	117.1	121.2	95.5	126.0	104.3	141.8	105.0	121.5
12	109.7	103.8	106.6	115.9	120.5	93.1	124.4	108.6	163.0	94.4	117.5
21年 1月	108.0	104.5	106.0	113.5	123.3	93.3	129.9	106.8	121.0	84.1	124.1
2	103.5	98.2	104.4	109.4	121.7	93.2	128.5	107.4	103.2	73.5	127.6
3	99.8	95.1	102.7	108.0	121.9	96.0	129.3	102.2	103.9	64.2	120.8

5. 業種別及び特殊分類別指数 5. Indices by Industry and by Use of Goods
 (4)-1 生産者製品在庫指数(末) (4)-1 Indices of Producer's Inventory of Finished Goods (End)

											Industries Code
窯業・土石製品工業	その他工業	建設財	鉄鋼業	金属製品工業	一般機械工業	電気機械工業	窯業・土石製品工業	化学工業	プラスチック製品工業	繊維工業	
Ceramics, clay and stone products	Other manufacturing	Construction goods	Iron and steel	Fabricated metals	General machinery	Electrical machinery	Ceramics, clay and stone products	Chemicals	Plastic products	Textiles	
211	212	213	214	215	216	217	218	219	220	221	
23.3	59.9	1006.3	114.3	181.6	0.0	50.2	346.6	31.3	101.3	2.8	
											Time series
											Weight

Original Index

100.5	119.7	101.3	106.1	108.1	0.0	98.0	101.4	102.1	95.6	87.1	C.Y.	2004
83.2	105.3	98.8	104.7	87.1	0.0	102.7	100.1	105.1	104.7	78.5		2005
79.8	111.6	99.0	114.3	84.1	0.0	116.9	100.6	109.2	101.5	93.9		2006
81.5	103.2	101.3	121.9	76.3	0.0	129.4	101.9	102.8	96.5	85.8		2007
89.3	105.6	99.8	103.5	87.6	0.0	164.4	103.5	97.5	92.0	90.7		2008
103.8	94.9	97.7	93.9	103.1	0.0	88.3	96.4	97.9	95.9	89.1	F.Y.	2004
87.1	95.4	95.6	96.8	88.7	0.0	90.7	95.0	101.6	96.6	90.1		2005
85.8	95.2	93.2	98.8	80.4	0.0	103.4	92.1	108.3	94.1	100.8		2006
89.4	88.5	93.2	93.7	72.8	0.0	113.1	95.6	97.0	89.8	91.6		2007
87.4	92.7	92.8	84.7	81.7	0.0	153.6	96.8	80.7	84.6	90.4		2008
81.5	112.0	99.5	119.4	74.5	0.0	134.4	99.5	103.0	94.4	86.6	Jan.	2008
84.5	119.2	96.5	112.5	73.8	0.0	126.3	95.5	102.5	95.1	91.0	Feb.	
89.4	88.5	93.2	93.7	72.8	0.0	113.1	95.6	97.0	89.8	91.6	Mar.	
89.6	86.2	94.7	100.3	76.6	0.0	120.5	97.0	95.1	91.1	92.7	Apr.	
90.5	88.5	95.9	106.6	76.3	0.0	127.1	98.6	94.5	90.7	99.3	May	
91.1	92.2	99.8	106.5	92.3	0.0	131.5	102.1	96.2	94.4	103.7	Jun.	
90.5	97.1	97.2	95.2	88.7	0.0	129.2	101.8	95.8	95.5	106.3	Jul.	
91.0	89.3	98.1	104.6	89.6	0.0	129.1	102.8	96.9	92.2	112.8	Aug.	
91.3	88.3	97.4	101.0	87.3	0.0	127.9	103.5	97.4	89.9	115.9	Sep.	
89.7	98.2	99.2	107.9	88.9	0.0	138.2	104.4	96.1	90.7	101.2	Oct.	
89.5	102.5	101.4	110.9	88.5	0.0	160.5	105.6	97.2	91.9	94.7	Nov.	
89.3	105.6	99.8	103.5	87.6	0.0	164.4	103.5	97.5	92.0	90.7	Dec.	
89.8	120.5	98.5	94.0	88.9	0.0	180.7	100.4	94.7	91.6	90.7	Jan.	2009
86.7	120.0	97.7	92.8	87.4	0.0	185.0	98.8	88.2	90.0	94.0	Feb.	
87.4	92.7	92.8	84.7	81.7	0.0	153.6	96.8	80.7	84.6	90.4	Mar.	

Seasonal Adjustment Index

100.7	92.9	100.2	98.4	103.9	0.0	99.5	104.3	98.8	97.5	115.7	Q1	2004
104.9	100.9	99.9	101.4	99.4	0.0	96.9	102.2	98.0	98.0	110.5	Q2	
103.4	107.9	102.1	106.4	108.6	0.0	96.8	102.1	97.4	94.7	111.9	Q3	
103.7	110.6	100.6	101.0	111.0	0.0	96.2	100.3	98.7	93.6	101.8	Q4	
105.5	101.6	101.3	102.4	105.6	0.0	96.1	101.2	98.0	99.8	98.4	Q1	2005
103.7	97.7	100.0	99.3	101.6	0.0	101.2	99.2	98.9	98.9	103.1	Q2	
99.3	102.5	98.7	96.4	95.4	0.0	99.5	99.7	103.2	100.4	101.1	Q3	
86.2	97.5	98.1	99.6	89.7	0.0	100.4	98.9	101.5	102.7	91.3	Q4	
88.1	101.9	99.3	105.6	91.1	0.0	100.0	100.0	101.1	100.7	98.6	Q1	2006
83.2	97.8	98.6	104.9	90.5	0.0	104.9	100.1	102.9	102.6	96.0	Q2	
85.1	96.9	97.1	103.9	87.5	0.0	109.6	99.3	104.4	100.8	100.9	Q3	
82.8	103.7	98.4	108.7	87.1	0.0	113.9	99.4	105.5	99.7	108.7	Q4	
86.4	101.4	96.8	107.5	82.8	0.0	115.0	97.1	107.4	98.3	109.6	Q1	2007
82.0	104.9	99.2	110.4	84.0	0.0	118.3	99.2	101.6	99.5	102.0	Q2	
81.0	100.6	101.4	115.8	82.9	0.0	123.3	101.9	99.8	97.6	102.1	Q3	
84.6	96.1	100.7	115.8	79.3	0.0	125.7	100.7	99.4	94.9	98.9	Q4	
87.1	94.8	97.4	103.3	77.0	0.0	125.8	100.7	96.6	93.8	98.9	Q1	2008
88.7	95.4	99.1	106.0	90.1	0.0	130.4	101.4	97.6	92.2	99.7	Q2	
91.1	100.6	97.2	104.5	86.1	0.0	136.4	101.0	99.1	90.6	97.4	Q3	
92.9	98.9	98.2	97.1	89.6	0.0	154.9	101.8	94.2	90.7	103.3	Q4	
85.1	99.3	96.9	93.4	86.4	0.0	170.9	101.9	80.4	88.4	97.6	Q1	2009
85.4	95.7	99.3	116.1	76.6	0.0	125.3	100.2	98.1	93.8	97.8	Jan.	2008
85.9	97.5	97.7	112.5	73.7	0.0	123.0	99.9	96.8	95.1	98.3	Feb.	
87.1	94.8	97.4	103.3	77.0	0.0	125.8	100.7	96.6	93.8	98.9	Mar.	
87.1	94.5	97.1	103.6	78.4	0.0	125.2	100.3	98.4	93.5	103.6	Apr.	
87.8	94.9	96.6	104.1	76.5	0.0	128.2	100.2	97.6	92.4	104.6	May	
88.7	95.4	99.1	106.0	90.1	0.0	130.4	101.4	97.6	92.2	99.7	Jun.	
88.3	97.9	96.0	96.8	86.9	0.0	129.6	100.0	96.5	92.4	93.8	Jul.	
89.7	97.9	97.1	106.2	86.3	0.0	131.4	100.8	98.2	91.1	97.2	Aug.	
91.1	100.6	97.2	104.5	86.1	0.0	136.4	101.0	99.1	90.6	97.4	Sep.	
91.6	100.0	97.2	104.9	86.2	0.0	138.0	100.8	98.2	90.6	96.1	Oct.	
92.7	99.2	99.5	106.6	88.1	0.0	150.9	102.4	97.7	91.5	98.7	Nov.	
92.9	98.9	98.2	97.1	89.6	0.0	154.9	101.8	94.2	90.7	103.3	Dec.	
94.1	102.9	98.3	91.4	91.5	0.0	168.4	101.1	90.2	91.1	102.5	Jan.	2009
88.2	98.2	99.0	92.8	87.2	0.0	180.2	103.3	83.3	90.0	101.5	Feb.	
85.1	99.3	96.9	93.4	86.4	0.0	170.9	101.9	80.4	88.4	97.6	Mar.	

5. 業種別及び特殊分類別指数 5. Indices by Industry and by Use of Goods
 (4)-1 生産者製品在庫指数(末) (4)-1 Indices of Producer's Inventory of Finished Goods (End)

分類 コード 時系列	その他工業	消費財	耐久消費財	金属製品 工業	電気機械 工業	情報通信 機械工業	輸送機械 工業	精密機械 工業	繊維工業	その他工業	非耐久 消費財
	Other manufacturing	Consumer goods	Durable consumer goods	Fabricated metals	Electrical machinery	Information and communication electronics equipment	Transport equipment	Precision instruments	Textiles	Other manufacturing	Non-durable consumer goods
	222	223	224	225	226	227	228	229	230	231	232
ウェイト	178.2	2599.2	1397.9	160.1	272.0	277.2	573.1	48.9	9.8	56.8	1201.3

原 指 数

16年	95.3	87.8	81.3	77.2	85.8	76.7	78.2	111.6	92.2	98.0	95.3
17	99.4	94.4	96.4	49.1	86.5	86.0	120.0	85.8	84.9	101.7	92.0
18	93.2	99.8	108.8	69.4	87.6	93.0	142.0	69.4	99.1	100.0	89.4
19	107.5	100.0	105.7	73.2	66.0	93.3	142.8	82.7	86.6	96.0	93.3
20	89.2	97.9	102.7	66.2	69.4	129.2	118.1	94.0	87.0	89.3	92.4
16年度	101.1	92.0	83.8	71.6	89.0	83.8	81.0	105.0	91.3	101.6	101.5
17	103.0	93.7	91.5	69.1	90.8	85.5	100.9	81.5	92.0	100.7	96.4
18	98.5	89.8	88.6	89.9	81.8	87.4	92.0	70.2	101.6	102.1	91.2
19	104.6	94.3	93.9	82.7	67.3	105.4	104.2	91.0	89.5	95.2	94.9
20	91.0	81.1	68.9	69.1	72.1	80.6	58.5	83.5	83.7	86.9	95.3
20年 1月	104.6	105.1	111.6	78.8	73.8	122.3	137.0	89.2	87.9	99.1	97.5
2	102.7	108.5	118.9	85.5	78.8	129.7	147.1	88.4	89.7	98.4	96.4
3	104.6	94.3	93.9	82.7	67.3	105.4	104.2	91.0	89.5	95.2	94.9
4	99.8	95.5	98.2	91.0	88.9	125.4	92.8	90.1	90.3	93.6	92.4
5	98.2	99.6	105.1	103.4	96.3	131.6	100.0	85.2	94.0	94.4	93.2
6	93.3	101.0	106.4	115.2	88.9	127.9	104.9	87.6	97.4	92.6	94.7
7	90.0	105.6	111.4	121.9	64.3	149.9	116.1	88.2	99.8	94.6	98.8
8	88.3	101.4	105.6	122.3	55.6	155.3	103.3	88.4	106.0	93.2	96.6
9	88.9	96.9	97.9	116.1	55.0	125.7	100.5	90.4	107.0	96.5	95.6
10	88.3	109.5	119.5	111.2	66.7	185.1	120.8	91.1	97.6	90.7	98.0
11	90.0	111.1	119.8	86.8	73.2	191.4	122.1	92.0	92.4	92.4	101.0
12	89.2	97.9	102.7	66.2	69.4	129.2	118.1	94.0	87.0	89.3	92.4
21年 1月	89.2	104.3	111.9	66.1	78.5	136.0	132.7	96.0	85.6	92.7	95.4
2	91.0	97.2	96.5	72.0	81.1	122.0	99.6	90.8	86.6	89.1	98.1
3	91.0	81.1	68.9	69.1	72.1	80.6	58.5	83.5	83.7	86.9	95.3

季節調整済指数

16年 1期	91.5	97.6	92.1	101.4	103.1	91.9	80.9	107.7	112.6	109.6	104.3
2	96.4	99.9	98.0	103.7	99.2	90.9	98.0	111.8	109.9	111.0	101.0
3	98.9	101.8	105.9	101.9	106.0	99.3	110.8	115.3	109.8	107.9	97.5
4	96.0	93.5	86.9	113.0	96.4	91.3	74.2	115.1	102.7	99.3	101.5
17年 1期	99.8	100.6	97.9	91.4	97.5	99.4	97.1	108.0	98.0	101.6	104.3
2	100.4	100.3	100.2	99.1	102.3	104.9	98.6	102.5	101.5	99.1	99.4
3	99.7	104.2	106.7	105.4	101.0	101.0	115.5	95.2	100.8	97.3	101.6
4	100.3	100.1	102.7	72.6	97.4	103.7	112.7	88.6	94.1	103.0	97.7
18年 1期	101.5	102.7	107.3	88.3	99.6	102.2	120.4	84.0	98.2	100.4	98.9
2	95.0	104.1	110.0	93.9	113.7	125.1	111.1	78.8	96.3	99.4	95.9
3	91.9	100.9	105.1	99.3	98.2	115.6	109.7	68.4	101.8	98.4	96.4
4	94.1	105.4	115.4	104.1	98.5	112.9	131.9	71.9	109.4	101.1	94.7
19年 1期	96.9	98.7	104.3	114.6	89.9	105.2	109.4	72.5	107.9	101.5	93.5
2	102.1	99.0	102.9	110.8	79.0	102.5	117.7	75.5	100.6	100.7	93.7
3	107.1	100.4	104.3	104.2	75.1	104.2	119.6	80.7	102.0	101.9	95.9
4	108.6	105.1	111.5	110.9	74.0	113.4	131.3	85.8	95.2	96.9	98.7
20年 1期	101.8	103.0	109.5	103.7	73.5	126.0	121.2	92.7	94.7	95.1	97.0
2	93.8	101.0	104.7	97.0	76.1	131.3	112.3	86.2	95.7	94.3	96.2
3	89.4	102.5	108.5	93.8	73.8	141.4	116.1	91.2	93.5	94.1	95.0
4	89.2	101.4	106.7	98.2	76.9	158.9	106.4	96.0	95.6	90.9	96.9
21年 1期	88.6	88.6	80.4	86.7	78.8	96.4	68.0	85.0	88.6	86.8	97.4
20年 1月	105.2	104.1	109.2	111.3	74.5	120.6	119.8	87.1	95.1	97.0	98.6
2	103.0	104.3	111.2	110.5	72.6	124.9	127.1	87.3	94.5	95.4	95.9
3	101.8	103.0	109.5	103.7	73.5	126.0	121.2	92.7	94.7	95.1	97.0
4	100.1	100.0	104.1	102.2	74.3	133.0	103.4	91.4	98.3	96.8	93.3
5	98.4	100.5	104.4	99.6	73.6	127.7	115.1	86.1	98.2	96.2	95.4
6	93.8	101.0	104.7	97.0	76.1	131.3	112.3	86.2	95.7	94.3	96.2
7	89.9	103.0	108.7	95.5	64.6	142.0	120.8	85.2	92.5	95.2	96.0
8	88.8	101.2	105.4	92.5	64.5	142.3	110.4	84.5	94.5	94.1	96.2
9	89.4	102.5	108.5	93.8	73.8	141.4	116.1	91.2	93.5	94.1	95.0
10	88.8	103.5	111.2	95.3	75.9	165.5	110.7	93.8	93.2	89.1	94.7
11	89.2	101.4	106.8	94.6	77.0	159.2	104.1	95.4	93.9	91.9	96.1
12	89.2	101.4	106.7	98.2	76.9	158.9	106.4	96.0	95.6	90.9	96.9
21年 1月	89.7	103.3	109.5	93.3	79.3	134.1	116.0	93.7	92.7	90.7	96.5
2	91.2	93.4	90.3	93.0	74.8	117.5	86.0	89.7	91.3	86.4	97.6
3	88.6	88.6	80.4	86.7	78.8	96.4	68.0	85.0	88.6	86.8	97.4

5. 業種別及び特殊分類別指数 5. Indices by Industry and by Use of Goods
 (4)-1 生産者製品在庫指数(末) (4)-1 Indices of Producer's Inventory of Finished Goods (End)

電気機械工業 Electrical machinery	電子部品・デバイス工業 Electronic parts and devices	窯業・土石製品工業 Ceramics, clay and stone products	化学工業 Chemicals	石油・石炭製品工業 Petroleum and coal products	プラスチック製品工業 Plastic products	パルプ・紙・紙加工品工業 Pulp, paper and paper products	繊維工業 Textiles	食料品・たばこ工業 Foods and tobacco	その他工業 Other manufacturing	生産財 Producer goods	Industries Code Time series
										233	
31.9	0.0	66.5	348.5	119.1	40.8	25.8	174.3	344.7	49.7	5363.6	Weight

Original Index

93.9	0.0	102.8	94.3	112.9	96.0	86.4	107.9	81.2	108.9	96.5	C.Y. 2004
81.9	0.0	99.3	92.7	95.3	99.4	80.5	104.5	82.5	97.9	100.2	2005
95.8	0.0	87.0	88.5	107.5	93.2	73.4	104.3	75.4	100.5	103.2	2006
85.6	0.0	87.0	100.2	106.5	100.1	59.3	102.4	79.9	99.8	103.8	2007
100.1	0.0	86.3	97.1	99.6	99.3	77.5	106.2	78.5	95.1	114.7	2008
84.7	0.0	101.4	103.1	85.4	104.5	97.7	99.4	108.3	99.7	95.7	F.Y. 2004
94.6	0.0	96.8	102.9	91.4	102.7	89.3	96.9	91.9	90.6	99.5	2005
90.7	0.0	89.0	96.5	91.4	100.9	74.6	90.8	86.0	95.0	103.3	2006
74.8	0.0	87.6	102.7	108.6	109.3	77.8	90.4	87.5	93.8	103.5	2007
82.7	0.0	88.0	105.9	109.5	103.5	89.4	90.3	86.0	83.7	101.7	2008
90.5	0.0	87.8	106.1	105.2	106.3	69.7	104.1	85.4	103.5	107.5	Jan. 2008
88.3	0.0	88.7	107.1	92.2	112.5	74.7	98.5	87.1	102.8	106.9	Feb.
74.8	0.0	87.6	102.7	108.6	109.3	77.8	90.4	87.5	93.8	103.5	Mar.
84.0	0.0	88.1	104.7	86.2	105.6	77.7	85.6	86.5	93.5	104.6	Apr.
90.9	0.0	89.2	104.6	100.8	106.5	81.2	82.9	84.1	95.6	107.1	May
104.5	0.0	88.0	101.7	92.6	108.2	80.8	84.8	93.1	96.0	107.8	Jun.
114.9	0.0	87.4	103.8	96.0	104.7	83.0	88.4	100.8	100.6	106.7	Jul.
113.9	0.0	87.4	102.6	115.8	100.6	86.5	93.2	85.5	100.2	108.8	Aug.
122.1	0.0	87.5	100.6	111.2	101.2	91.3	95.7	82.5	105.8	108.4	Sep.
130.3	0.0	86.9	105.3	117.2	102.0	92.3	98.2	82.9	98.2	110.2	Oct.
121.3	0.0	87.0	107.4	115.3	105.3	98.3	102.1	89.8	99.0	114.6	Nov.
100.1	0.0	86.3	97.1	99.6	99.3	77.5	106.2	78.5	95.1	114.7	Dec.
101.3	0.0	86.9	105.3	92.6	102.9	89.8	105.1	82.1	96.3	114.1	Jan. 2009
97.2	0.0	88.1	108.9	105.2	106.7	94.1	98.6	86.4	93.2	110.5	Feb.
82.7	0.0	88.0	105.9	109.5	103.5	89.4	90.3	86.0	83.7	101.7	Mar.

Seasonal Adjustment Index

112.8	0.0	104.6	121.2	95.8	101.0	92.2	103.3	90.1	110.0	96.2	Q1 2004
112.1	0.0	106.5	101.5	95.1	103.5	93.7	102.6	96.1	109.3	95.6	Q2
110.1	0.0	103.8	101.7	97.2	101.0	100.7	101.8	85.5	112.4	95.8	Q3
107.0	0.0	101.9	101.3	110.3	99.4	102.2	100.7	98.9	107.9	97.2	Q4
103.4	0.0	100.9	103.4	96.4	101.1	103.1	100.7	110.9	104.9	98.1	Q1 2005
99.7	0.0	99.6	98.4	97.0	98.0	103.2	101.0	97.6	96.9	99.2	Q2
99.8	0.0	98.6	100.0	100.4	99.2	98.7	99.5	106.3	97.0	101.5	Q3
94.1	0.0	98.7	99.8	92.6	102.8	95.2	97.3	99.4	96.5	100.9	Q4
114.8	0.0	96.3	102.7	102.4	99.3	95.0	98.4	94.1	95.2	101.9	Q1 2006
104.8	0.0	90.5	103.0	102.4	99.5	77.4	97.8	85.9	98.3	101.4	Q2
109.4	0.0	88.2	100.0	106.8	96.6	85.9	97.9	88.9	96.2	102.7	Q3
110.8	0.0	86.6	95.4	104.2	96.3	87.2	96.9	90.0	98.7	104.0	Q4
109.6	0.0	88.5	96.0	101.5	97.5	79.6	92.4	88.3	99.9	105.6	Q1 2007
109.5	0.0	89.2	97.7	97.9	99.3	78.2	92.1	87.5	97.4	104.5	Q2
105.2	0.0	89.6	104.5	88.6	100.3	81.7	93.8	91.6	100.0	104.6	Q3
99.4	0.0	86.8	108.1	103.1	103.5	70.6	94.9	94.8	97.8	104.6	Q4
91.3	0.0	87.3	102.9	116.9	105.5	82.9	92.9	89.1	99.2	105.5	Q1 2008
102.7	0.0	88.0	105.1	102.2	106.9	82.7	93.6	86.4	98.9	108.3	Q2
106.5	0.0	88.7	101.8	102.3	103.8	86.0	94.9	84.5	101.3	109.9	Q3
114.9	0.0	86.8	103.6	98.5	103.2	91.8	97.1	90.7	94.4	115.0	Q4
101.0	0.0	87.7	106.2	117.9	99.9	95.3	92.8	87.6	88.5	103.6	Q1 2009
99.6	0.0	87.4	105.7	101.7	105.6	72.8	96.0	94.9	99.8	104.4	Jan. 2008
97.5	0.0	87.3	101.7	95.9	106.1	75.6	93.6	90.9	99.7	104.3	Feb.
91.3	0.0	87.3	102.9	116.9	105.5	82.9	92.9	89.1	99.2	105.5	Mar.
97.6	0.0	87.8	104.9	98.5	105.5	79.7	90.7	82.5	100.1	106.3	Apr.
98.2	0.0	88.3	105.3	107.1	106.2	80.2	90.9	82.9	100.5	106.3	May
102.7	0.0	88.0	105.1	102.2	106.9	82.7	93.6	86.4	98.9	108.3	Jun.
104.7	0.0	87.8	103.1	104.6	105.3	82.2	93.6	87.6	99.8	106.5	Jul.
102.2	0.0	87.8	103.6	106.4	103.5	84.9	94.5	86.3	98.5	108.3	Aug.
106.5	0.0	88.7	101.8	102.3	103.8	86.0	94.9	84.5	101.3	109.9	Sep.
108.2	0.0	87.5	102.5	104.5	103.9	82.6	95.2	82.8	96.2	111.5	Oct.
107.3	0.0	87.2	103.3	103.3	106.2	89.0	95.7	86.5	95.9	114.8	Nov.
114.9	0.0	86.8	103.6	98.5	103.2	91.8	97.1	90.7	94.4	115.0	Dec.
111.5	0.0	86.5	104.9	89.5	102.3	93.8	96.9	91.2	92.8	110.8	Jan. 2009
107.3	0.0	86.7	103.4	109.4	100.6	95.2	93.6	90.1	90.4	107.8	Feb.
101.0	0.0	87.7	106.2	117.9	99.9	95.3	92.8	87.6	88.5	103.6	Mar.

5. 業種別及び特殊分類別指数 5. Indices by Industry and by Use of Goods
 (4)-1 生産者製品在庫指数(末) (4)-1 Indices of Producer's Inventory of Finished Goods (End)

分類 コード	鉱工業用 生産財	鉄鋼業	非鉄金属 工業	金属製品 工業	一般機械 工業	電気機械 工業	情報通信 機械工業	電子部品・ デバイス工業	輸送機械 工業	精密機械 工業	窯業・土石 製品工業
	For mining and manufacturing	Iron and steel	Non-ferrous metals	Fabricated metals	General machinery	Electrical machinery	Information and communication electronics equipment	Electronic parts and devices	Transport equipment	Precision instruments	Ceramics, clay and stone products
時系列	244	245	246	247	248	249	250	251	252	253	254
ウェイト	4854.0	947.8	238.1	360.3	381.6	79.4	34.2	391.3	4.4	11.1	196.4

原 指 数

16 年	96.0	95.9	102.0	95.8	98.6	93.6	103.0	105.4	95.3	81.8	97.7
17	100.3	103.3	100.9	95.5	108.0	93.8	105.7	96.3	112.9	98.5	97.9
18	103.0	102.0	102.3	94.6	105.3	100.8	105.1	133.4	104.2	179.1	100.2
19	104.0	103.2	102.9	93.9	103.7	96.1	106.2	146.0	92.2	217.1	112.3
20	115.7	101.8	105.7	95.1	108.9	119.5	109.1	213.6	70.9	144.1	128.9
16 年度	96.5	90.9	102.4	104.0	91.3	92.2	90.8	96.1	105.0	90.6	98.3
17	99.8	98.8	97.8	98.9	101.3	88.7	100.7	105.3	120.4	112.9	100.5
18	103.8	95.4	104.1	99.7	100.8	88.3	93.0	146.6	101.0	128.3	104.1
19	104.1	92.9	98.9	100.2	97.5	97.8	95.1	162.1	99.0	155.1	110.3
20	102.3	92.1	93.8	97.7	91.5	85.2	84.4	159.2	66.6	126.7	114.7
20 年 1月	108.1	104.5	99.7	99.3	105.1	97.3	112.0	163.5	93.3	188.4	111.7
2	107.8	100.7	98.4	97.6	105.6	103.7	105.3	167.2	83.8	155.5	112.0
3	104.1	92.9	98.9	100.2	97.5	97.8	95.1	162.1	99.0	155.1	110.3
4	105.3	96.1	93.7	102.8	99.5	105.6	99.7	166.5	89.6	151.1	115.7
5	107.8	100.0	94.5	105.2	97.8	107.3	104.2	179.7	98.2	138.8	115.0
6	108.7	98.1	96.8	106.0	99.5	112.7	105.7	193.8	101.5	121.0	118.4
7	107.1	96.1	97.5	101.1	100.4	118.7	106.9	190.0	89.0	117.0	118.5
8	108.7	101.5	100.1	100.0	98.5	113.1	108.5	175.2	78.3	117.9	121.0
9	108.4	97.3	98.7	100.5	96.1	113.1	99.9	181.6	93.4	118.0	120.3
10	110.1	98.8	96.7	101.7	104.1	116.3	103.0	187.1	89.6	128.5	125.0
11	114.9	102.9	100.6	100.2	107.8	120.2	112.2	206.9	77.6	131.3	129.7
12	115.7	101.8	105.7	95.1	108.9	119.5	109.1	213.6	70.9	144.1	128.9
21 年 1月	115.4	104.1	105.7	97.6	108.8	113.8	108.2	196.2	78.9	144.5	127.8
2	111.3	101.0	95.9	96.2	105.8	100.1	99.9	179.1	86.1	139.3	122.1
3	102.3	92.1	93.8	97.7	91.5	85.2	84.4	159.2	66.6	126.7	114.7

季節調整済指数

16 年 1期	95.8	98.0	98.4	101.8	88.7	88.7	101.7	93.7	93.0	94.2	101.9
2	95.6	95.3	98.4	103.1	91.7	89.3	109.7	102.4	97.5	97.8	98.8
3	95.8	97.6	98.4	104.8	94.6	88.2	112.2	99.3	85.2	85.8	94.6
4	96.7	95.7	99.3	100.8	96.3	95.1	106.2	109.0	92.5	82.1	99.0
17 年 1期	98.3	97.0	101.1	102.2	93.7	100.4	98.8	99.8	104.1	89.5	98.8
2	99.4	98.6	96.9	97.9	97.2	103.6	97.0	99.8	115.3	108.8	99.6
3	101.4	102.6	96.0	100.0	105.1	102.6	99.6	97.7	97.6	108.8	100.3
4	101.1	102.9	98.1	100.2	105.6	95.2	108.4	100.0	110.7	95.7	99.4
18 年 1期	101.6	105.0	96.3	97.2	104.1	96.8	110.2	108.7	119.0	112.2	101.1
2	101.1	103.7	93.9	99.9	104.0	98.4	112.4	114.6	100.5	121.0	99.5
3	102.1	101.7	97.1	97.7	99.4	100.9	109.0	129.6	110.8	129.8	100.7
4	103.8	101.5	99.4	99.0	103.0	102.2	107.1	139.1	102.8	168.1	101.9
19 年 1期	105.5	101.1	102.4	98.1	103.6	96.6	102.0	150.7	99.8	127.9	104.8
2	104.8	100.2	102.5	98.6	104.3	91.4	96.5	155.1	109.6	118.5	110.0
3	105.2	100.7	101.2	98.3	103.2	93.8	102.9	151.3	102.6	153.2	114.9
4	104.8	102.6	99.9	98.1	101.5	97.4	107.8	152.7	91.2	198.3	114.3
20 年 1期	105.6	98.7	96.9	99.3	100.1	105.7	104.5	165.3	97.3	155.8	111.8
2	109.1	98.9	97.9	102.6	100.5	110.5	103.8	185.5	93.1	130.2	117.5
3	110.5	99.3	99.5	102.4	100.9	115.5	102.5	187.1	84.6	130.8	122.0
4	115.9	100.7	101.4	100.1	106.0	121.4	108.5	224.4	73.5	122.5	129.6
21 年 1期	103.8	97.8	91.9	96.8	93.9	92.1	92.7	162.4	65.4	127.2	116.2
20 年 1月	104.7	100.2	97.2	100.3	100.7	97.7	106.8	159.3	96.8	169.0	111.6
2	104.8	99.1	96.2	97.3	101.2	101.6	105.5	161.0	97.4	149.4	111.2
3	105.6	98.7	96.9	99.3	100.1	105.7	104.5	165.3	97.3	155.8	111.8
4	106.6	98.3	94.2	100.5	101.6	110.9	108.9	174.0	93.7	156.7	116.4
5	106.9	98.7	95.6	100.3	100.3	109.4	104.8	176.9	97.3	145.8	114.2
6	109.1	98.9	97.9	102.6	100.5	110.5	103.8	185.5	93.1	130.2	117.5
7	106.9	96.6	98.7	100.4	99.9	111.4	103.0	180.5	84.7	131.2	117.4
8	108.5	99.2	102.3	102.4	100.5	107.8	101.9	168.7	83.4	129.8	120.8
9	110.5	99.3	99.5	102.4	100.9	115.5	102.5	187.1	84.6	130.8	122.0
10	112.0	99.3	98.6	102.8	104.9	115.5	103.5	198.7	86.7	125.8	124.8
11	115.6	101.5	102.4	101.3	103.8	118.1	108.4	212.5	76.5	117.2	128.8
12	115.9	100.7	101.4	100.1	106.0	121.4	108.5	224.4	73.5	122.5	129.6
21 年 1月	111.7	99.9	103.1	98.6	104.3	114.2	103.2	191.1	81.9	129.6	127.7
2	108.2	99.4	93.7	95.9	101.4	98.1	100.1	172.4	100.1	133.8	121.2
3	103.8	97.8	91.9	96.8	93.9	92.1	92.7	162.4	65.4	127.2	116.2

5. 業種別及び特殊分類別指数 5. Indices by Industry and by Use of Goods
 (4)-1 生産者製品在庫指数(末) (4)-1 Indices of Producer's Inventory of Finished Goods (End)

化学工業	石油・石炭 製品工業	プラスチック 製品工業	パルプ・紙・ 紙加工品工業	繊維工業	食料品・ たばこ工業	その他工業	鉱業	その他用 生産財	金属製品 工業	電気機械 工業	Industries Code
Chemicals	Petroleum and coal products	Plastic products	Pulp, paper and paper products	Textiles	Foods and tobacco	Other manufacturing	Mining	For others	Fabricated metals	Electrical machinery	
255	256	257	258	259	260	261	262	263	264	265	Time series
1068.3	114.3	356.2	244.0	235.4	47.4	130.1	13.7	509.6	13.5	24.4	Weight

Original Index

91.0	87.0	96.3	92.3	101.2	98.4	94.9	97.1	101.0	96.9	93.6	C.Y.	2004
101.3	100.1	96.8	97.8	96.9	92.7	101.1	101.0	99.6	104.3	88.2		2005
99.9	98.8	101.0	98.9	89.1	96.7	102.4	105.0	105.8	109.3	101.4		2006
98.4	92.7	99.4	96.4	89.4	94.9	107.6	106.4	102.0	103.5	95.2		2007
114.4	108.0	101.6	105.5	91.9	106.9	119.0	113.3	105.1	99.1	106.9		2008
99.2	93.6	98.7	96.1	98.1	95.8	96.6	100.3	88.1	96.5	83.8	F.Y.	2004
101.5	100.8	98.1	98.0	92.0	93.0	105.9	103.1	96.5	103.2	88.8		2005
104.5	103.1	101.9	100.4	89.0	94.6	103.5	103.3	98.6	99.1	95.6		2006
102.5	89.8	103.6	101.3	88.4	92.5	109.2	102.2	97.4	98.6	83.3		2007
101.8	114.0	93.2	100.2	86.5	102.2	113.5	105.2	96.1	100.1	94.2		2008
106.1	87.3	101.1	103.1	90.4	99.5	109.1	107.5	101.7	101.3	95.7	Jan.	2008
107.0	85.9	104.4	101.9	89.3	98.5	108.3	110.6	98.5	101.7	93.5	Feb.	
102.5	89.8	103.6	101.3	88.4	92.5	109.2	102.2	97.4	98.6	83.3	Mar.	
100.9	93.6	102.7	99.5	89.2	93.4	112.6	102.5	97.7	96.2	89.7	Apr.	
103.4	90.5	101.7	100.5	90.7	97.4	114.0	102.4	100.6	96.1	95.3	May	
100.3	89.4	104.7	100.7	91.2	99.5	115.7	105.3	99.9	96.7	105.5	Jun.	
97.7	95.6	102.0	99.4	91.1	104.5	114.9	106.8	102.8	95.5	115.9	Jul.	
104.9	102.8	99.9	103.6	92.1	97.8	113.2	105.7	109.6	96.1	119.1	Aug.	
105.4	111.4	102.4	102.6	88.7	98.1	113.9	108.9	108.9	98.8	128.7	Sep.	
104.7	113.3	103.1	104.1	89.2	99.3	115.0	112.0	110.7	99.0	132.5	Oct.	
110.5	104.5	105.8	107.1	90.8	110.1	120.8	111.2	111.3	98.3	126.5	Nov.	
114.4	108.0	101.6	105.5	91.9	106.9	119.0	113.3	105.1	99.1	106.9	Dec.	
117.2	99.1	100.3	109.5	92.8	112.3	119.2	109.7	101.8	101.0	106.5	Jan.	2009
114.6	104.9	99.0	104.9	91.8	112.1	118.1	108.8	102.8	102.2	104.3	Feb.	
101.8	114.0	93.2	100.2	86.5	102.2	113.5	105.2	96.1	100.1	94.2	Mar.	

Seasonal Adjustment Index

89.7	95.8	102.8	95.7	107.8	96.8	90.9	94.1	99.2	96.7	110.5	Q1	2004
89.7	89.3	98.5	94.5	106.3	98.3	91.5	102.4	96.3	94.6	110.0	Q2	
88.1	93.9	97.8	93.3	103.9	100.8	92.5	99.3	96.0	94.2	107.6	Q3	
90.9	92.1	98.0	95.1	101.5	102.7	95.8	97.3	100.8	96.0	105.2	Q4	
97.6	95.4	99.6	97.5	100.6	100.9	96.9	99.6	96.0	97.5	101.7	Q1	2005
100.4	101.8	100.1	101.3	100.7	100.0	99.7	99.4	98.7	100.4	99.1	Q2	
103.4	94.3	101.2	102.1	98.9	96.2	102.3	103.6	102.6	101.6	100.7	Q3	
101.2	105.3	98.7	100.8	97.3	96.5	102.0	100.7	99.5	102.9	99.4	Q4	
99.4	103.1	99.0	99.4	94.3	98.0	106.1	102.3	104.7	104.5	107.5	Q1	2006
96.8	100.3	100.5	101.6	91.8	99.2	104.2	99.2	104.9	105.4	105.7	Q2	
97.1	110.2	102.0	103.2	91.2	103.5	101.6	103.4	103.8	107.7	113.2	Q3	
99.8	103.2	103.1	102.0	89.6	100.6	103.3	104.3	105.8	107.4	114.6	Q4	
102.1	105.5	102.8	101.9	91.2	99.7	103.6	102.4	106.5	100.5	115.5	Q1	2007
99.3	99.8	102.4	98.4	90.6	98.7	105.2	103.3	101.8	99.3	116.7	Q2	
101.9	94.6	100.9	99.1	90.6	101.5	110.4	101.3	99.8	98.4	112.5	Q3	
98.1	96.2	101.4	99.5	89.9	98.6	108.6	105.3	102.0	101.4	107.7	Q4	
99.9	91.6	103.9	102.1	90.2	97.3	109.5	102.5	103.5	99.9	101.1	Q1	2008
103.9	87.8	103.4	100.4	90.6	99.6	114.6	106.1	102.9	98.1	104.4	Q2	
108.4	107.4	102.8	103.4	88.9	101.1	115.2	110.4	104.5	98.0	110.0	Q3	
113.8	109.0	103.9	108.3	92.4	109.6	119.8	110.6	105.0	96.4	118.9	Q4	
99.2	116.3	93.5	101.0	88.3	107.5	113.8	105.5	102.1	101.4	114.3	Q1	2009
99.3	89.8	101.3	100.6	89.8	96.5	110.3	105.5	101.1	100.6	106.0	Jan.	2008
99.7	90.1	102.7	100.6	88.8	96.2	109.1	110.0	99.8	100.5	104.1	Feb.	
99.9	91.6	103.9	102.1	90.2	97.3	109.5	102.5	103.5	99.9	101.1	Mar.	
101.5	91.6	103.3	101.2	90.1	94.1	110.6	102.4	103.2	99.2	103.7	Apr.	
102.3	91.5	102.5	98.8	90.3	98.3	112.5	102.6	103.1	98.9	103.5	May	
103.9	87.8	103.4	100.4	90.6	99.6	114.6	106.1	102.9	98.1	104.4	Jun.	
102.0	96.8	99.3	99.6	89.9	99.6	113.0	108.9	103.3	95.7	105.9	Jul.	
105.4	101.3	101.8	102.1	90.1	100.8	114.1	106.9	105.0	96.9	106.1	Aug.	
108.4	107.4	102.8	103.4	88.9	101.1	115.2	110.4	104.5	98.0	110.0	Sep.	
108.7	108.3	102.8	104.0	89.8	98.9	115.8	112.4	106.0	96.9	112.0	Oct.	
114.0	104.8	105.5	108.6	92.1	105.3	121.1	109.6	106.6	96.3	114.1	Nov.	
113.8	109.0	103.9	108.3	92.4	109.6	119.8	110.6	105.0	96.4	118.9	Dec.	
109.7	102.0	100.5	106.8	92.2	108.9	120.5	107.7	101.2	100.3	118.0	Jan.	2009
106.7	110.1	97.4	103.6	91.3	109.4	118.9	108.2	104.1	100.9	116.2	Feb.	
99.2	116.3	93.5	101.0	88.3	107.5	113.8	105.5	102.1	101.4	114.3	Mar.	

5. 業種別及び特殊分類別指数 5. Indices by Industry and by Use of Goods
 (4)-1 生産者製品在庫指数(末) (4)-1 Indices of Producer's Inventory of Finished Goods (End)

分類コード 時系列	電子部品・デバイス工業	化学工業	石油・石炭製品工業	プラスチック製品工業	パルプ・紙・紙加工工業	食料品・たばこ工業	その他工業	鉱業	Industries Code Time series
	Electronic parts and devices	Chemicals	Petroleum and coal products	Plastic products	Pulp, paper and paper products	Foods and tobacco	Other manufacturing	Mining	
	266	267	268	269	270	271	272	273	
ウェイト	0.0	86.1	180.0	40.3	60.9	38.7	63.8	1.9	Weight

原指数

Original Index

16年	0.0	105.4	107.6	96.0	96.9	85.6	96.3	94.3	C.Y.	2004
17	0.0	96.2	98.5	105.5	105.2	98.7	102.1	94.3		2005
18	0.0	104.9	107.9	106.0	105.5	105.1	100.4	166.0		2006
19	0.0	101.9	105.8	103.8	93.6	102.5	95.6	274.2		2007
20	0.0	103.5	106.7	94.9	105.6	93.8	113.7	176.1		2008
16年度	0.0	98.8	77.3	96.1	94.3	85.9	94.9	62.9	F.Y.	2004
17	0.0	96.3	88.1	114.6	98.7	109.2	102.3	55.3		2005
18	0.0	102.5	91.9	108.4	94.9	116.5	100.2	79.2		2006
19	0.0	95.9	96.4	111.4	92.1	102.5	100.8	78.0		2007
20	0.0	87.9	99.6	97.6	89.8	97.6	102.8	64.2		2008
20年 1月	0.0	102.4	104.0	105.5	96.9	97.7	98.6	196.2	Jan.	2008
2	0.0	103.3	92.6	109.2	94.7	105.3	101.5	130.8	Feb.	
3	0.0	95.9	96.4	111.4	92.1	102.5	100.8	78.0	Mar.	
4	0.0	103.3	92.1	104.4	92.7	107.8	102.6	148.4	Apr.	
5	0.0	108.3	100.1	99.9	93.6	100.7	100.8	130.8	May	
6	0.0	97.6	98.3	95.7	93.0	111.7	108.5	88.1	Jun.	
7	0.0	95.3	105.7	90.7	93.8	116.3	108.2	142.1	Jul.	
8	0.0	96.2	124.8	89.3	100.4	103.5	108.3	143.4	Aug.	
9	0.0	94.5	121.1	90.7	102.2	103.4	109.3	119.5	Sep.	
10	0.0	98.9	121.5	94.3	104.0	109.4	108.3	95.6	Oct.	
11	0.0	102.0	117.9	97.6	104.8	113.7	115.1	123.3	Nov.	
12	0.0	103.5	106.7	94.9	105.6	93.8	113.7	176.1	Dec.	
21年 1月	0.0	102.5	96.7	99.1	105.7	93.9	113.9	182.4	Jan.	2009
2	0.0	101.2	103.2	99.5	97.7	99.4	112.1	115.7	Feb.	
3	0.0	87.9	99.6	97.6	89.8	97.6	102.8	64.2	Mar.	

季節調整済指数

Seasonal Adjustment Index

16年 1期	0.0	111.3	98.6	97.0	90.0	86.9	98.8	102.3	Q1	2004
2	0.0	109.8	91.5	96.5	89.7	91.8	95.3	76.1	Q2	
3	0.0	107.4	92.7	94.8	91.9	92.0	93.4	78.6	Q3	
4	0.0	104.7	103.8	95.5	94.9	92.9	98.8	77.9	Q4	
17年 1期	0.0	103.6	92.1	93.1	97.9	91.8	96.8	98.0	Q1	2005
2	0.0	101.0	97.2	100.3	99.9	99.5	96.5	101.2	Q2	
3	0.0	96.3	104.3	104.9	102.3	106.1	101.2	177.9	Q3	
4	0.0	95.4	95.2	105.1	102.6	107.9	104.7	77.9	Q4	
18年 1期	0.0	100.2	104.6	110.6	102.4	116.0	104.9	87.4	Q1	2006
2	0.0	103.4	104.7	107.5	104.5	102.8	106.2	110.3	Q2	
3	0.0	107.5	108.8	103.1	103.2	114.2	104.9	208.1	Q3	
4	0.0	103.9	104.5	105.7	102.6	115.6	103.2	133.4	Q4	
19年 1期	0.0	106.0	108.3	104.2	98.6	122.8	103.0	126.5	Q1	2007
2	0.0	93.7	101.8	99.9	93.7	122.8	101.8	122.0	Q2	
3	0.0	98.2	94.6	105.6	93.0	108.9	110.6	126.1	Q3	
4	0.0	100.7	102.8	103.5	90.8	113.1	98.5	217.2	Q4	
20年 1期	0.0	99.2	109.8	105.9	95.2	107.5	103.1	141.2	Q1	2008
2	0.0	94.8	105.7	99.1	96.7	106.3	109.4	112.5	Q2	
3	0.0	100.1	108.7	94.4	101.2	102.8	106.8	118.0	Q3	
4	0.0	101.5	106.2	94.2	103.0	102.9	115.5	111.1	Q4	
21年 1期	0.0	91.0	113.4	92.8	92.8	102.4	105.1	116.2	Q1	2009
20年 1月	0.0	100.3	101.1	102.8	92.8	108.0	102.2	191.2	Jan.	2008
2	0.0	97.5	98.4	102.8	93.2	109.9	101.1	161.3	Feb.	
3	0.0	99.2	109.8	105.9	95.2	107.5	103.1	141.2	Mar.	
4	0.0	103.2	105.6	102.1	95.8	103.6	102.1	182.1	Apr.	
5	0.0	101.9	106.3	99.3	94.3	106.4	102.4	158.7	May	
6	0.0	94.8	105.7	99.1	96.7	106.3	109.4	112.5	Jun.	
7	0.0	99.1	107.4	95.9	97.5	105.8	104.7	125.9	Jul.	
8	0.0	100.0	109.6	96.0	99.8	103.7	107.0	131.2	Aug.	
9	0.0	100.1	108.7	94.4	101.2	102.8	106.8	118.0	Sep.	
10	0.0	101.4	111.7	94.8	101.3	105.5	106.6	84.7	Oct.	
11	0.0	101.9	110.0	95.4	102.8	104.0	114.7	96.9	Nov.	
12	0.0	101.5	106.2	94.2	103.0	102.9	115.5	111.1	Dec.	
21年 1月	0.0	100.4	94.0	96.6	101.2	103.8	118.0	177.8	Jan.	2009
2	0.0	95.5	109.7	93.6	96.1	103.7	111.6	142.7	Feb.	
3	0.0	91.0	113.4	92.8	92.8	102.4	105.1	116.2	Mar.	

5. 業種別及び特殊分類別指数 5. Indices by Industry and by Use of Goods
 (4)-1 生産者製品在庫指数(末) (4)-1 Indices of Producer's Inventory of Finished Goods (End)

分類 コード	鉱工業 Mining and manufacturing	最終需要財	投資財	資本財	資本財(除、 輸送機械)	製造設備用	電力用	通信・ 放送用	農業用	建設用	輸送用
		Final demand goods	Investment goods	Capital goods	Capital goods (excl.Transport equipment)	For manufacturing equipment	For electricity	For communication and broadcasting	For agriculture	For construction	For transports
時系列	300	301	302	303	304	305	306	307	308	309	310
ウェイト	10000.0	4636.4	2037.2	1030.9	776.5	134.0	49.1	22.4	60.4	183.7	247.8

原 指 数

16年	94.7	92.6	98.8	96.4	99.2	87.8	109.3	113.9	93.2	98.5	88.2
17	99.2	97.9	102.4	105.9	103.7	109.7	91.8	109.6	111.3	113.6	
18	102.7	102.2	105.2	111.2	112.4	129.3	95.7	97.1	114.7	119.8	107.5
19	104.0	104.2	109.7	117.9	119.0	144.2	100.6	100.2	95.4	150.2	113.1
20	109.0	102.4	108.2	116.4	123.3	144.8	94.8	97.3	77.4	177.5	92.7
16年度	94.6	93.3	95.0	92.2	93.8	85.6	107.1	106.9	98.0	80.5	88.2
17	97.0	94.0	94.4	93.3	92.8	96.8	98.0	85.6	72.3	93.1	95.7
18	98.6	93.2	97.5	101.6	106.4	128.1	92.4	89.4	81.8	116.3	86.3
19	100.5	97.1	100.7	108.0	109.9	131.8	103.9	96.6	87.0	132.2	101.2
20	95.3	87.8	96.4	99.9	114.3	136.2	89.7	100.7	77.0	176.5	52.9
20年 1月	107.7	108.0	111.7	123.6	125.1	153.7	100.2	96.2	96.6	152.0	117.6
2	108.5	110.5	113.0	129.0	128.8	159.4	100.9	96.6	104.0	156.4	128.6
3	100.5	97.1	100.7	108.0	109.9	131.8	103.9	96.6	87.0	132.2	101.2
4	101.7	98.4	102.1	109.3	113.2	141.7	104.9	97.0	75.3	142.7	96.0
5	104.9	102.3	105.8	115.5	116.9	145.2	102.7	96.2	88.3	152.7	109.7
6	106.1	104.0	107.9	115.8	116.0	144.8	104.2	100.5	77.4	158.5	113.9
7	107.1	107.6	110.1	122.7	122.3	150.1	100.6	103.4	82.6	172.6	122.2
8	106.5	103.9	107.1	115.8	118.4	151.8	98.0	101.6	75.9	164.2	105.4
9	104.8	100.6	105.4	113.3	110.9	139.9	98.8	104.5	70.3	148.7	118.1
10	110.1	110.0	110.6	121.8	117.8	140.9	97.6	99.4	90.0	165.7	131.0
11	113.1	111.4	111.8	122.0	122.6	155.3	92.5	95.7	93.5	171.8	117.5
12	109.0	102.4	108.2	116.4	123.3	144.8	94.8	97.3	77.4	177.5	92.7
21年 1月	110.7	106.8	110.0	121.3	131.0	148.6	93.9	96.6	98.7	192.6	89.1
2	106.7	102.3	108.7	119.5	132.0	145.6	91.5	96.2	97.1	198.7	78.3
3	95.3	87.8	96.4	99.9	114.3	136.2	89.7	100.7	77.0	176.5	52.9

季節調整済指数

16年 1期	96.5	97.0	96.3	92.2	95.4	86.2	111.8	112.9	111.2	84.2	81.4
2	97.3	99.0	97.9	95.9	97.0	80.4	112.6	111.1	98.6	90.9	92.9
3	98.6	101.8	102.2	102.1	100.2	85.4	111.5	108.6	95.4	91.2	109.3
4	96.4	95.5	98.0	96.4	98.0	88.1	109.4	110.0	93.2	94.6	87.3
17年 1期	99.2	100.9	100.9	100.2	99.8	94.5	108.7	109.6	111.2	92.3	101.9
2	99.8	100.2	100.3	100.5	99.1	98.5	99.9	95.4	94.2	101.3	105.3
3	101.7	102.0	99.6	100.0	100.8	107.6	95.6	93.6	96.7	104.6	97.5
4	100.9	100.7	101.2	105.4	101.9	110.0	91.9	88.0	106.7	107.1	111.0
18年 1期	101.6	101.7	100.2	100.9	98.4	106.4	99.0	87.7	83.6	106.1	109.5
2	102.0	102.5	100.8	102.9	103.7	114.0	97.8	89.1	102.3	110.4	100.1
3	101.7	100.5	100.6	103.5	104.4	119.9	100.0	91.2	110.8	112.1	99.5
4	104.3	104.8	103.7	109.9	110.0	129.5	95.8	94.1	109.4	115.4	104.0
19年 1期	103.3	101.0	103.5	109.7	112.6	140.5	93.1	91.6	96.4	131.8	98.3
2	103.1	101.4	104.5	109.5	112.3	140.6	90.7	94.1	102.8	127.8	100.6
3	104.2	103.8	108.6	115.4	115.8	156.5	96.4	97.3	87.5	131.1	113.6
4	105.5	106.5	108.0	116.0	116.1	144.1	100.7	97.0	89.8	144.8	108.9
20年 1期	105.2	105.2	107.3	116.8	117.2	144.1	103.4	99.0	95.0	149.4	115.6
2	106.2	103.8	107.5	115.8	114.8	143.9	101.7	98.6	73.3	153.6	117.0
3	107.7	105.1	108.7	120.4	119.7	148.6	97.7	101.5	85.8	163.2	124.5
4	109.7	103.8	106.6	115.9	120.5	146.2	95.2	95.2	73.9	170.0	91.7
21年 1期	99.8	95.1	102.7	108.0	121.9	148.9	89.3	103.2	84.1	199.5	60.4
20年 1月	105.1	105.7	107.6	115.6	117.7	147.8	100.8	96.5	93.9	148.0	107.6
2	105.2	106.1	108.5	118.1	118.7	148.8	101.4	97.2	94.9	150.1	115.7
3	105.2	105.2	107.3	116.8	117.2	144.1	103.4	99.0	95.0	149.4	115.6
4	104.7	103.0	106.9	116.2	118.1	145.5	103.7	98.9	85.7	148.4	110.5
5	105.3	103.5	107.5	117.9	117.9	146.2	102.5	99.5	88.2	153.0	116.9
6	106.2	103.8	107.5	115.8	114.8	143.9	101.7	98.6	73.3	153.6	117.0
7	106.3	105.5	108.6	120.1	119.3	143.1	99.0	101.2	71.1	167.5	123.8
8	106.1	104.0	107.6	118.1	118.8	145.9	98.9	100.7	77.7	160.7	114.6
9	107.7	105.1	108.7	120.4	119.7	148.6	97.7	101.5	85.8	163.2	124.5
10	108.9	106.0	109.2	121.1	121.2	147.4	98.9	99.7	95.1	164.2	115.5
11	109.5	104.2	107.9	117.1	121.2	152.2	95.5	96.6	86.0	166.0	102.2
12	109.7	103.8	106.6	115.9	120.5	146.2	95.2	95.2	73.9	170.0	91.7
21年 1月	108.0	104.5	106.0	113.5	123.3	142.9	94.5	96.9	96.0	187.6	81.5
2	103.5	98.2	104.4	109.4	121.7	135.9	92.0	96.8	88.6	190.7	70.5
3	99.8	95.1	102.7	108.0	121.9	148.9	89.3	103.2	84.1	199.5	60.4

5. 業種別及び特殊分類別指数 5. Indices by Industry and by Use of Goods
 (4)-1 生産者製品在庫指数(末) (4)-1 Indices of Producer's Inventory of Finished Goods (End)

事務用 For offices	その他 Other capital goods	建設財 Construction goods	建築用 For construction	土木用 For engineering	消費財		家事用 For house work	冷暖房用 For heating and cooling equipment	家具・ 装備品用 For furniture and furnishing	教養・ 娯楽用 For education and amusement	Industries Code
					Consumer goods	Durable consumer goods					
311	312	313	314	315	316	317	318	319	320	321	Time series
145.5	188.0	1006.3	789.6	216.7	2599.2	1397.9	169.4	230.2	80.5	276.9	Weight

Original Index

102.6	101.8	101.3	99.6	107.4	87.8	81.3	88.4	76.8	97.2	83.5	C.Y.	2004
97.3	98.6	98.8	97.8	102.8	94.4	96.4	86.7	57.8	101.3	77.9		2005
90.4	115.3	99.0	97.9	103.2	99.8	108.8	92.1	69.9	98.0	77.8		2006
83.0	114.6	101.3	101.6	100.6	100.0	105.7	74.0	60.1	96.4	81.8		2007
95.8	103.9	99.8	100.8	95.9	97.9	102.7	86.3	50.4	87.7	110.0		2008
92.5	106.1	97.7	99.1	92.8	92.0	83.8	80.3	83.7	92.4	91.2	F.Y.	2004
85.6	100.2	95.6	96.5	92.3	93.7	91.5	82.0	82.4	91.8	83.6		2005
83.3	113.2	93.2	94.9	86.9	89.8	88.6	76.7	90.8	89.9	78.9		2006
73.8	112.3	93.2	95.3	85.6	94.3	93.9	65.6	76.7	88.8	100.2		2007
62.6	100.0	92.8	95.0	84.7	81.1	68.9	81.0	62.7	76.2	78.0		2008
99.3	119.2	99.5	99.8	98.4	105.1	111.6	81.2	67.9	96.8	107.7	Jan.	2008
108.9	116.1	96.5	97.7	92.3	108.5	118.9	84.6	76.7	95.7	117.0	Feb.	
73.8	112.3	93.2	95.3	85.6	94.3	93.9	65.6	76.7	88.8	100.2	Mar.	
81.1	106.5	94.7	96.5	88.3	95.5	98.2	68.7	105.0	89.1	115.8	Apr.	
83.6	104.8	95.9	97.1	91.4	99.6	105.1	78.3	114.6	91.2	117.4	May	
80.1	100.8	99.8	101.8	92.6	101.0	106.4	88.5	106.4	91.7	110.4	Jun.	
88.4	102.4	97.2	98.5	92.3	105.6	111.4	86.5	83.3	91.5	124.6	Jul.	
86.9	97.9	98.1	98.8	95.9	101.4	105.6	82.6	76.6	91.3	130.8	Aug.	
80.4	97.4	97.4	97.9	95.6	96.9	97.9	84.5	71.2	87.3	108.2	Sep.	
93.7	94.0	99.2	99.2	98.9	109.5	119.5	95.2	72.4	90.7	164.1	Oct.	
92.4	98.2	101.4	102.0	99.5	111.1	119.8	101.4	58.0	92.3	170.1	Nov.	
95.8	103.9	99.8	100.8	95.9	97.9	102.7	86.3	50.4	87.7	110.0	Dec.	
96.3	111.3	98.5	100.1	92.7	104.3	111.9	94.4	55.1	88.4	119.7	Jan.	2009
93.9	114.7	97.7	100.0	89.6	97.2	96.5	96.1	62.3	84.6	113.0	Feb.	
62.6	100.0	92.8	95.0	84.7	81.1	68.9	81.0	62.7	76.2	78.0	Mar.	

Seasonal Adjustment Index

92.3	106.1	100.2	98.7	105.7	97.6	92.1	109.0	100.5	104.7	100.7	Q1	2004
96.1	107.2	99.9	98.8	103.7	99.9	98.0	108.5	98.0	103.7	100.9	Q2	
105.3	109.7	102.1	101.6	104.5	101.8	105.9	104.6	101.5	104.5	108.3	Q3	
101.8	102.3	100.6	99.6	103.2	93.5	86.9	98.7	105.5	97.2	99.3	Q4	
105.5	102.9	101.3	101.2	102.2	100.6	97.9	94.2	97.9	98.5	103.1	Q1	2005
96.9	99.1	100.0	100.3	98.7	100.3	100.2	101.1	101.8	100.8	108.0	Q2	
98.6	97.9	98.7	98.7	99.2	104.2	106.7	102.3	100.6	99.6	98.6	Q3	
96.8	98.1	98.1	97.8	98.8	100.1	102.7	96.8	80.7	101.1	95.0	Q4	
96.5	96.8	99.3	98.7	101.6	102.7	107.3	96.2	96.6	98.4	95.9	Q1	2006
91.4	102.2	98.6	97.9	101.0	104.1	110.0	93.5	115.1	98.5	112.7	Q2	
84.8	104.8	97.1	96.5	99.7	100.9	105.1	93.4	99.1	97.3	100.6	Q3	
89.9	113.6	98.4	98.1	99.1	105.4	115.4	102.9	99.0	97.6	96.4	Q4	
93.3	109.3	96.8	97.2	95.6	98.7	104.3	89.9	106.5	96.8	91.5	Q1	2007
87.1	106.1	99.2	99.9	96.5	99.0	102.9	90.1	90.3	96.0	88.6	Q2	
87.1	112.1	101.4	102.7	97.3	100.4	104.3	86.0	87.4	96.6	94.4	Q3	
82.6	112.2	100.7	101.8	96.6	105.1	111.5	82.5	85.8	95.9	102.2	Q4	
83.0	108.1	97.4	98.2	94.8	103.0	109.5	78.5	87.8	94.9	114.4	Q1	2008
80.8	102.8	99.1	100.6	93.7	101.0	104.7	82.5	82.0	91.9	116.6	Q2	
89.8	102.3	97.2	98.6	92.5	102.5	108.5	85.9	76.8	87.4	118.4	Q3	
95.5	100.1	98.2	99.8	91.9	101.4	106.7	93.4	73.5	87.1	139.8	Q4	
70.4	96.3	96.9	97.9	93.8	88.6	80.4	96.9	71.8	81.4	89.1	Q1	2009
86.4	109.9	99.3	99.9	97.9	104.1	109.2	80.9	88.6	94.7	109.0	Jan.	2008
90.9	105.4	97.7	97.7	97.0	104.3	111.2	81.1	86.4	94.2	111.8	Feb.	
83.0	108.1	97.4	98.2	94.8	103.0	109.5	78.5	87.8	94.9	114.4	Mar.	
87.7	108.8	97.1	98.0	94.1	100.0	104.1	76.7	86.0	94.3	119.0	Apr.	
86.2	105.5	96.6	97.0	94.1	100.5	104.4	79.1	83.2	93.1	115.9	May	
80.8	102.8	99.1	100.6	93.7	101.0	104.7	82.5	82.0	91.9	116.6	Jun.	
88.0	105.8	96.0	97.6	90.7	103.0	108.7	80.9	72.8	90.4	121.5	Jul.	
88.6	102.0	97.1	98.3	92.9	101.2	105.4	82.2	72.2	89.3	121.0	Aug.	
89.8	102.3	97.2	98.6	92.5	102.5	108.5	85.9	76.8	87.4	118.4	Sep.	
94.2	100.7	97.2	98.3	93.3	103.5	111.2	88.5	76.6	87.9	143.8	Oct.	
92.7	101.1	99.5	101.1	94.1	101.4	106.8	91.8	72.4	89.6	140.0	Nov.	
95.5	100.1	98.2	99.8	91.9	101.4	106.7	93.4	73.5	87.1	139.8	Dec.	
83.8	102.6	98.3	100.2	92.3	103.3	109.5	94.1	71.9	86.5	121.2	Jan.	2009
78.4	104.1	99.0	100.0	94.1	93.4	90.3	92.2	70.2	83.2	107.9	Feb.	
70.4	96.3	96.9	97.9	93.8	88.6	80.4	96.9	71.8	81.4	89.1	Mar.	

5. 業種別及び特殊分類別指数 5. Indices by Industry and by Use of Goods
 (4)-1 生産者製品在庫指数(末) (4)-1 Indices of Producer's Inventory of Finished Goods (End)

分類コード 時系列	生産財									Industries Code Time series
	乗用車・二輪車	非耐久消費財	家事用	教養・娯楽用	被服・履き物	飲食料品	鉱工業用生産財	その他用生産財		
	Passenger cars and motorcycles	Non-durable consumer goods	For house work	For education and amusement	Clothing and footwear	Food and beverage	For mining and manufacturing	For others		
ウェイト	322 640.9	323 1201.3	324 555.6	325 250.1	326 196.0	327 199.6	328 5363.6	329 4854.0	330 509.6	Weight

原指数

Original Index

16年	78.2	95.3	98.7	101.1	107.9	66.1	96.5	96.0	101.0	C.Y.	2004
17	120.3	92.0	93.4	82.2	104.2	88.4	100.2	100.3	99.6		2005
18	142.0	89.4	91.9	81.3	104.6	77.4	103.2	103.0	105.8		2006
19	141.9	93.3	97.6	82.5	102.5	85.9	103.8	104.0	102.0		2007
20	124.4	92.4	96.1	84.9	104.6	79.4	114.7	115.7	105.1		2008
16年度	80.4	101.5	98.5	120.3	98.7	89.4	95.7	96.5	88.1	F.Y.	2004
17	100.6	96.4	99.3	91.5	95.7	94.8	99.5	99.8	96.5		2005
18	94.9	91.2	92.9	86.5	90.8	93.0	103.3	103.8	98.6		2006
19	105.4	94.9	96.5	89.8	90.1	101.5	103.5	104.1	97.4		2007
20	63.1	95.3	99.4	96.9	88.9	88.2	101.7	102.3	96.1		2008
20年 1月	138.8	97.5	101.5	84.7	104.2	95.9	107.5	108.1	101.7	Jan.	2008
2	146.8	96.4	100.0	82.9	98.8	101.2	106.9	107.8	98.5	Feb.	
3	105.4	94.9	96.5	89.8	90.1	101.5	103.5	104.1	97.4	Mar.	
4	97.2	92.4	98.0	81.1	85.9	97.4	104.6	105.3	97.7	Apr.	
5	105.3	93.2	98.7	83.2	83.7	99.6	107.1	107.8	100.6	May	
6	111.2	94.7	97.7	90.2	85.8	100.9	107.8	108.7	99.9	Jun.	
7	124.9	98.8	101.0	97.6	89.5	103.1	106.7	107.1	102.8	Jul.	
8	113.1	96.6	102.5	88.3	93.7	93.3	108.8	108.7	109.6	Aug.	
9	108.0	95.6	103.2	85.1	95.6	87.9	108.4	108.4	108.9	Sep.	
10	127.2	98.0	106.6	86.4	97.8	88.7	110.2	110.1	110.7	Oct.	
11	128.6	101.0	106.9	95.3	101.2	91.3	114.6	114.9	111.3	Nov.	
12	124.4	92.4	96.1	84.9	104.6	79.4	114.7	115.7	105.1	Dec.	
21年 1月	136.6	95.4	100.2	86.0	104.2	85.4	114.1	115.4	101.8	Jan.	2009
2	103.2	98.1	103.7	90.6	97.9	92.1	110.5	111.3	102.8	Feb.	
3	63.1	95.3	99.4	96.9	88.9	88.2	101.7	102.3	96.1	Mar.	

季節調整済指数

Seasonal Adjustment Index

16年 1期	79.6	104.3	113.3	97.9	103.3	82.8	96.2	95.8	99.2	Q1	2004
2	95.2	101.0	102.7	102.0	102.5	94.8	95.6	95.6	96.3	Q2	
3	108.1	97.5	102.0	103.5	101.9	76.1	95.8	95.8	96.0	Q3	
4	74.8	101.5	103.4	110.9	100.8	83.2	97.2	96.7	100.8	Q4	
17年 1期	96.6	104.3	101.4	116.5	100.8	94.6	98.1	98.3	96.0	Q1	2005
2	97.7	99.4	99.2	91.9	100.7	106.1	99.2	99.4	98.7	Q2	
3	115.8	101.6	100.3	90.7	99.6	123.6	101.5	101.4	102.6	Q3	
4	114.0	97.7	97.7	89.5	97.1	109.8	100.9	101.1	99.5	Q4	
18年 1期	120.3	98.9	102.1	88.7	97.9	100.0	101.9	101.6	104.7	Q1	2006
2	114.2	95.9	100.6	82.9	97.4	97.8	101.4	101.1	104.9	Q2	
3	114.4	96.4	100.0	87.4	97.7	99.2	102.7	102.1	107.8	Q3	
4	133.1	94.7	96.2	88.1	97.2	94.8	104.0	103.8	105.8	Q4	
19年 1期	113.2	93.5	95.6	84.0	93.1	98.1	105.6	105.5	106.5	Q1	2007
2	120.7	93.7	97.6	88.1	92.8	91.8	104.5	104.8	101.8	Q2	
3	122.3	95.9	100.7	89.6	94.3	95.1	104.6	105.2	99.8	Q3	
4	131.9	98.7	102.3	89.2	95.1	104.5	104.6	104.8	102.0	Q4	
20年 1期	125.0	97.0	100.1	87.4	93.4	103.2	105.5	105.6	103.5	Q1	2008
2	117.2	96.2	101.7	91.9	93.9	90.2	108.3	109.1	102.9	Q2	
3	122.3	95.0	100.2	88.5	94.9	90.0	109.9	110.5	104.5	Q3	
4	113.8	96.9	100.6	90.5	96.1	95.7	115.0	115.9	105.0	Q4	
21年 1期	74.8	97.4	103.1	94.3	92.2	89.7	103.6	103.8	102.1	Q1	2009
20年 1月	122.2	98.6	101.7	86.6	94.9	111.4	104.4	104.7	101.1	Jan.	2008
2	129.2	95.9	98.1	83.0	94.2	107.8	104.3	104.8	99.8	Feb.	
3	125.0	97.0	100.1	87.4	93.4	103.2	105.5	105.6	103.5	Mar.	
4	108.7	93.3	101.8	76.5	91.3	94.1	106.3	106.6	103.2	Apr.	
5	118.3	95.4	101.7	84.3	92.2	93.7	106.3	106.9	103.1	May	
6	117.2	96.2	101.7	91.9	93.9	90.2	108.3	109.1	102.9	Jun.	
7	128.1	96.0	100.8	91.6	94.0	90.5	106.5	106.9	103.3	Jul.	
8	117.5	96.2	100.9	93.8	94.7	88.7	108.3	108.5	105.0	Aug.	
9	122.3	95.0	100.2	88.5	94.9	90.0	109.9	110.5	104.5	Sep.	
10	117.9	94.7	100.4	85.6	95.1	89.3	111.5	112.0	106.0	Oct.	
11	111.2	96.1	100.8	90.2	95.3	91.0	114.8	115.6	106.6	Nov.	
12	113.8	96.9	100.6	90.5	96.1	95.7	115.0	115.9	105.0	Dec.	
21年 1月	120.3	96.5	100.4	87.9	94.9	99.2	110.8	111.7	101.2	Jan.	2009
2	90.8	97.6	101.8	90.7	93.3	98.1	107.8	108.2	104.1	Feb.	
3	74.8	97.4	103.1	94.3	92.2	89.7	103.6	103.8	102.1	Mar.	

5. 業種別及び特殊分類別指数 5. Indices by Industry and by Use of Goods
 (4)-2 生産者製品在庫指数(平均) (4)-2 Indices of Producer's Inventory of Finished Goods
 (Average)

分類 コード	鉱工業	製造工業	鉄鋼業	鉄素製品 (含. 鋼半製 品)	熱間圧延 鋼材	鋼管	冷間仕上 鋼材	めっき鋼材	鋳鍛造品	(特掲: 普通鋼鋼材)	(特掲: 特殊鋼鋼材)
	Mining and manufacturing	Manufacturing	Iron and steel	Crude steel (incl. Semi- finished steel)	Hot rolled steel	Steel pipes and tubes	Cold finished steel	Metallic coated steel	Steel castings and forgings	(Ordinary steel)	(Special steel)
時系列	1	2	3	4	5	6	7	8	9	10	11
ウェイト	10000.0	9984.4	1062.1	313.0	325.2	117.7	138.4	107.6	60.2	456.8	232.1

原 指 数

16年	97.0	97.0	97.5	88.2	100.4	100.9	99.1	107.5	101.1	101.6	100.8
17	100.0	100.0	100.0	100.0	100.0	100.0	100.0	100.0	100.0	100.0	100.0
18	102.1	102.1	103.2	105.7	104.0	109.9	98.5	93.2	101.6	99.6	107.4
19	103.9	103.9	102.0	98.3	104.9	114.4	98.0	95.1	103.6	101.6	107.6
20	106.7	106.7	99.9	92.6	103.9	109.1	98.7	97.4	104.9	100.0	108.0
16年度	97.7	97.7	97.0	88.5	100.6	99.1	98.4	104.1	101.9	100.9	99.6
17	100.7	100.7	101.7	103.8	100.8	103.3	100.9	99.0	99.3	100.1	102.7
18	102.6	102.6	102.6	104.3	104.2	108.9	97.5	92.6	102.5	99.5	106.5
19	104.4	104.4	101.8	95.4	105.7	114.9	98.6	97.3	103.7	102.8	107.9
20	106.3	106.3	99.3	101.0	99.9	105.4	93.8	91.1	102.7	95.4	103.9
20年 1月	107.7	107.7	106.1	96.7	112.7	116.4	102.5	107.4	105.1	109.9	111.5
2	108.5	108.5	101.9	91.4	107.6	112.0	101.3	104.5	104.1	105.6	108.5
3	100.5	100.5	93.0	84.5	98.9	95.1	92.5	92.2	103.5	94.4	99.0
4	101.7	101.7	96.6	83.5	104.1	107.5	96.2	94.8	106.6	98.7	107.5
5	104.9	104.9	100.7	90.6	104.2	119.9	99.2	98.1	105.2	102.3	110.1
6	106.1	106.1	99.0	89.3	104.3	113.8	96.0	94.9	106.0	98.6	111.0
7	107.1	107.1	96.0	88.8	98.3	111.0	94.9	89.2	105.5	92.9	109.1
8	106.5	106.5	101.8	92.8	104.8	115.3	105.5	97.6	105.1	101.3	114.0
9	104.8	104.8	97.7	87.8	100.7	103.4	105.9	96.9	104.0	98.6	107.6
10	110.1	110.1	99.7	92.7	105.4	104.4	97.6	97.2	106.0	100.7	105.7
11	113.1	113.1	103.7	100.4	107.3	106.6	99.8	103.9	105.3	103.8	107.9
12	109.0	109.0	102.0	112.3	98.6	103.3	92.5	92.3	102.9	93.5	104.4
21年 1月	110.7	110.7	103.0	122.7	94.2	105.0	91.1	87.1	99.8	90.4	102.1
2	106.7	106.7	100.1	127.0	92.2	98.3	80.8	74.9	96.1	85.9	92.9
3	95.3	95.3	91.3	123.9	84.7	76.5	65.8	66.1	89.7	77.8	74.2

季節調整済指数

16年 1期	96.3	96.3	99.5	91.9	100.5	104.4	101.0	112.3	99.8	103.1	103.2
2	97.3	97.3	96.3	86.8	98.1	99.8	99.2	109.1	98.5	100.8	99.1
3	97.3	97.3	96.5	86.6	100.8	99.3	98.4	104.6	101.8	101.1	99.6
4	97.2	97.2	97.6	87.6	102.5	100.0	97.8	103.6	104.3	101.3	101.3
17年 1期	98.9	98.8	97.5	92.6	100.9	97.5	97.9	98.9	103.1	100.0	98.0
2	99.3	99.3	98.5	99.0	98.7	96.1	96.4	99.1	99.7	99.0	96.0
3	101.2	101.2	101.3	102.9	100.1	102.4	103.6	100.4	98.3	101.2	100.9
4	100.7	100.7	102.7	105.9	100.5	103.9	101.9	101.2	99.3	99.8	104.9
18年 1期	101.6	101.5	104.1	107.1	103.5	111.6	101.4	95.2	100.0	100.2	108.9
2	101.9	101.9	104.9	108.6	105.5	109.7	98.9	95.0	102.9	100.9	107.9
3	101.5	101.5	101.9	104.9	103.4	109.0	95.9	91.1	102.0	97.9	106.3
4	103.5	103.5	102.0	102.3	103.9	110.1	97.9	91.1	101.7	99.5	106.5
19年 1期	103.3	103.2	101.5	101.3	103.8	107.6	97.2	93.4	103.7	99.6	105.3
2	103.2	103.2	101.6	97.1	103.7	116.1	97.5	94.2	104.6	100.4	108.8
3	103.8	103.8	101.9	96.3	104.8	117.4	99.2	97.8	103.1	102.9	107.7
4	105.4	105.4	103.2	98.6	107.2	116.5	98.2	95.0	103.1	103.4	108.4
20年 1期	105.2	105.2	100.5	89.4	107.2	111.5	99.8	100.9	104.4	103.9	107.7
2	105.4	105.4	99.2	88.2	104.7	112.4	99.0	95.4	105.9	100.5	109.4
3	106.7	106.7	98.8	91.5	101.9	108.7	100.5	94.4	105.6	97.4	109.6
4	109.4	109.4	100.9	100.8	101.9	103.7	95.3	99.0	104.0	98.2	105.5
21年 1期	103.8	103.8	98.3	122.7	91.0	96.1	79.7	75.5	95.3	85.2	90.4
20年 1月	105.1	105.1	101.7	92.4	107.7	113.0	99.0	102.2	104.9	105.4	107.1
2	105.2	105.2	100.4	88.9	106.8	110.1	100.6	102.6	103.1	104.2	106.8
3	105.2	105.2	99.3	86.8	107.0	111.4	99.7	97.8	105.3	102.2	109.2
4	104.7	104.6	98.8	86.4	105.9	110.4	98.8	96.1	106.8	100.9	109.2
5	105.3	105.3	99.2	89.0	102.8	113.7	98.8	95.0	105.3	100.4	107.7
6	106.2	106.2	99.6	89.3	105.4	113.0	99.3	95.1	105.5	100.2	111.2
7	106.3	106.3	96.5	90.3	99.2	109.1	95.1	93.2	105.8	94.1	109.5
8	106.1	106.1	100.0	92.9	103.6	108.9	101.6	94.4	105.6	98.6	109.8
9	107.7	107.7	99.8	91.2	102.8	108.0	104.9	95.6	105.4	99.6	109.4
10	108.9	108.9	99.8	95.6	103.0	104.2	96.4	97.2	105.6	99.4	106.0
11	109.5	109.5	102.3	99.6	105.1	103.5	98.8	104.8	104.4	102.4	106.7
12	109.7	109.7	100.5	107.2	97.7	103.5	90.8	95.0	102.0	92.9	103.8
21年 1月	108.0	108.0	98.8	117.2	90.0	102.0	88.0	82.9	99.6	86.7	98.1
2	103.5	103.5	98.7	123.5	91.5	96.6	80.2	73.6	95.2	84.7	91.4
3	99.8	99.8	97.4	127.3	91.6	89.6	70.9	70.1	91.2	84.3	81.8

5. 業種別及び特殊分類別指数 5. Indices by Industry and by Use of Goods
 (4)-2 生産者製品在庫指数(平均) (4)-2 Indices of Producer's Inventory of Finished Goods (Average)

非鉄金属 工業	非鉄金属 地金	伸銅・アルミニ ウム圧延製品	電線・ ケーブル	非鉄金属 鋳物	金属製品 工業	建設用 金属製品	建築用 金属製品	暖ちゅう房 熱機器	その他の 金属製品	一般機械 工業	Industries Code
Non-ferrous metals	Refining of non-ferrous metals	Copper and copper- base alloys and aluminum rolling products	Electric wires and cables	Non-ferrous metal castings	Fabricated metals	Fabricated structural metal products	Metal products of building	Equipment for heating and kitchen	Other metal products	General machinery	Time series
12	13	14	15	16	17	18	19	20	21	22	Weight
276.5	73.0	113.7	89.8	0.0	715.5	0.0	132.9	208.8	373.8	922.2	

Original Index

102.0	97.4	92.9	117.3	0.0	102.8	0.0	103.0	104.1	102.0	92.7	C.Y. 2004
100.0	100.0	100.0	100.0	0.0	100.0	0.0	100.0	100.0	100.0	100.0	2005
96.3	98.5	95.6	95.4	0.0	95.3	0.0	86.0	95.4	98.6	103.7	2006
99.9	102.4	95.5	103.4	0.0	96.9	0.0	80.9	104.5	98.4	109.3	2007
98.7	97.8	94.6	104.5	0.0	95.7	0.0	85.0	93.6	100.7	113.0	2008
102.5	100.2	94.1	115.0	0.0	103.0	0.0	105.5	103.6	101.8	94.2	F.Y. 2004
98.7	99.8	99.6	96.5	0.0	97.4	0.0	94.6	96.5	98.9	101.8	2005
96.6	98.7	95.0	97.0	0.0	96.4	0.0	84.1	100.0	98.8	104.4	2006
99.4	99.1	95.4	104.5	0.0	96.3	0.0	79.4	103.1	98.5	110.6	2007
98.3	101.5	93.5	101.9	0.0	95.5	0.0	88.3	91.7	100.3	114.5	2008
99.7	101.5	94.7	104.6	0.0	88.4	0.0	75.1	77.4	99.3	116.0	Jan. 2008
98.4	96.2	95.2	104.3	0.0	89.0	0.0	76.0	81.4	97.8	119.8	Feb.
99.0	99.1	94.4	104.6	0.0	89.3	0.0	75.4	78.8	100.2	103.6	Mar.
94.7	82.5	93.5	106.1	0.0	93.4	0.0	79.4	85.9	102.5	107.6	Apr.
95.1	85.3	93.3	105.4	0.0	97.3	0.0	78.2	95.8	104.9	110.9	May
97.7	89.2	94.9	108.1	0.0	104.4	0.0	97.8	106.3	105.7	111.5	Jun.
98.3	95.9	93.9	105.8	0.0	102.5	0.0	92.5	111.7	100.9	115.9	Jul.
100.2	109.1	91.6	103.8	0.0	102.3	0.0	93.5	112.2	99.8	112.7	Aug.
99.5	103.1	90.7	107.6	0.0	100.6	0.0	92.1	106.4	100.4	105.4	Sep.
97.3	94.2	92.9	105.4	0.0	100.5	0.0	87.8	106.8	101.6	114.0	Oct.
99.7	100.0	100.0	99.0	0.0	94.2	0.0	86.2	88.6	100.1	119.4	Nov.
104.4	117.5	100.4	98.7	0.0	86.8	0.0	85.9	72.3	95.3	118.8	Dec.
104.1	127.7	95.0	96.4	0.0	88.4	0.0	89.6	71.0	97.8	124.6	Jan. 2009
95.3	104.4	91.2	93.2	0.0	88.6	0.0	90.1	73.8	96.4	125.0	Feb.
93.8	109.2	84.4	93.1	0.0	87.3	0.0	86.1	69.2	97.8	107.6	Mar.

Seasonal Adjustment Index

101.9	93.3	94.4	117.4	0.0	102.0	0.0	98.8	102.9	102.1	90.3	Q1 2004
101.8	95.3	92.7	119.2	0.0	101.5	0.0	97.8	104.4	100.8	92.5	Q2
102.8	106.2	89.7	117.4	0.0	102.2	0.0	103.5	102.9	101.7	93.9	Q3
101.8	95.0	94.9	115.1	0.0	105.3	0.0	111.8	106.5	103.3	94.1	Q4
103.2	102.8	98.8	108.3	0.0	103.4	0.0	109.3	101.2	101.7	96.4	Q1 2005
101.2	100.5	100.9	102.5	0.0	99.6	0.0	103.0	97.4	99.1	98.2	Q2
97.4	95.7	100.8	95.4	0.0	100.1	0.0	96.8	102.3	100.2	100.5	Q3
98.2	100.8	99.5	94.0	0.0	96.7	0.0	90.5	96.5	98.9	105.1	Q4
97.6	101.5	97.2	94.1	0.0	92.4	0.0	88.3	83.7	97.3	103.3	Q1 2006
93.7	93.7	93.9	93.7	0.0	96.1	0.0	88.3	95.2	98.9	103.3	Q2
95.9	95.2	96.3	96.7	0.0	95.8	0.0	85.4	97.3	98.7	103.1	Q3
97.8	103.0	94.7	97.2	0.0	96.7	0.0	81.8	102.6	99.3	104.7	Q4
98.8	101.8	95.1	100.3	0.0	97.3	0.0	81.0	107.8	98.3	106.5	Q1 2007
100.1	102.6	96.7	102.5	0.0	98.6	0.0	81.8	107.0	99.2	110.2	Q2
100.9	106.3	95.1	104.8	0.0	96.3	0.0	81.0	102.6	97.7	109.9	Q3
99.8	99.1	94.9	106.1	0.0	95.4	0.0	79.8	101.4	98.2	110.9	Q4
97.1	91.0	94.6	105.5	0.0	94.9	0.0	76.6	99.1	99.0	111.2	Q1 2008
96.8	89.7	93.4	106.6	0.0	96.0	0.0	85.0	93.4	101.1	111.0	Q2
100.4	105.1	94.0	105.3	0.0	95.5	0.0	89.6	90.2	101.5	112.9	Q3
100.2	105.4	96.4	100.4	0.0	96.6	0.0	88.5	94.2	101.2	116.6	Q4
95.9	104.5	90.0	95.2	0.0	94.0	0.0	89.8	89.4	97.3	117.0	Q1 2009
97.4	92.6	93.7	105.1	0.0	96.1	0.0	77.0	100.9	100.3	111.0	Jan. 2008
96.5	89.6	94.5	105.7	0.0	94.0	0.0	74.8	100.3	97.5	112.4	Feb.
97.5	90.8	95.6	105.8	0.0	94.5	0.0	77.9	96.2	99.3	110.2	Mar.
95.8	85.1	93.0	106.5	0.0	95.3	0.0	80.0	95.1	100.5	110.7	Apr.
96.4	88.2	93.2	107.1	0.0	94.5	0.0	79.0	93.1	100.2	111.5	May
98.3	95.9	94.1	106.2	0.0	98.2	0.0	96.1	92.0	102.6	110.9	Jun.
98.9	103.8	93.1	104.6	0.0	95.3	0.0	89.5	91.6	100.2	112.3	Jul.
102.3	109.4	94.7	104.4	0.0	95.4	0.0	89.9	89.1	102.1	112.7	Aug.
99.9	102.0	94.1	106.8	0.0	95.7	0.0	89.5	90.0	102.2	113.7	Sep.
99.1	97.8	94.2	105.8	0.0	96.3	0.0	87.0	92.9	102.5	116.3	Oct.
101.2	108.3	99.3	99.4	0.0	96.2	0.0	88.1	93.3	101.1	116.7	Nov.
100.2	110.2	95.8	96.0	0.0	97.2	0.0	90.3	96.3	100.0	116.9	Dec.
101.7	116.4	94.0	96.9	0.0	96.1	0.0	91.8	92.6	98.8	119.2	Jan. 2009
93.5	97.2	90.5	94.5	0.0	93.6	0.0	88.7	91.0	96.1	117.3	Feb.
92.4	100.0	85.5	94.2	0.0	92.4	0.0	89.0	84.5	96.9	114.5	Mar.

5. 業種別及び特殊分類別指数 5. Indices by Industry and by Use of Goods
 (4)-2 生産者製品在庫指数(平均) (4)-2 Indices of Producer's Inventory of Finished Goods (Average)

分類コード 時系列	ボイラ・ 原動機	土木建設 機械	化学機械	生活関連 産業用機械	半導体・ フラットパネル 製造装置	風水力機械 ・油圧機器	運搬機械	産業用 ロボット	農業用機械	金属工作 機械	金属加工 機械
	Boilers and power units	Engineering and construction machinery	Chemical machinery	Daily lives industry machinery	Semiconductor and flat-panel display manufacturing equipment	Fans, pumps and oil hydraulic equipment	Conveying machinery	Industrial robots	Agricultural machinery	Metal cutting machinery	Metal forming machinery
ウェイト	23	24	25	26	27	28	29	30	31	32	33
	78.1	152.8	0.0	0.0	0.0	47.9	0.0	0.0	60.4	105.9	12.3

原指数

16年	91.8	87.5	0.0	0.0	0.0	99.5	0.0	0.0	98.3	72.9	157.4
17	100.0	100.0	0.0	0.0	0.0	100.0	0.0	0.0	100.0	100.0	100.0
18	103.6	108.8	0.0	0.0	0.0	104.2	0.0	0.0	104.2	115.5	112.3
19	110.6	128.6	0.0	0.0	0.0	108.8	0.0	0.0	96.9	142.5	178.6
20	113.7	157.3	0.0	0.0	0.0	105.3	0.0	0.0	84.9	146.8	185.7
16年度	92.9	91.4	0.0	0.0	0.0	99.4	0.0	0.0	97.5	77.4	137.8
17	103.1	102.8	0.0	0.0	0.0	100.4	0.0	0.0	98.6	105.9	96.0
18	104.5	112.6	0.0	0.0	0.0	105.3	0.0	0.0	104.3	122.1	128.3
19	112.3	135.3	0.0	0.0	0.0	109.4	0.0	0.0	96.5	145.6	186.0
20	114.3	169.1	0.0	0.0	0.0	103.8	0.0	0.0	83.6	145.4	189.2
20年 1月	125.9	151.8	0.0	0.0	0.0	115.5	0.0	0.0	96.6	153.2	192.8
2	127.8	156.0	0.0	0.0	0.0	126.6	0.0	0.0	104.0	158.6	217.1
3	104.9	130.0	0.0	0.0	0.0	95.7	0.0	0.0	87.0	134.4	147.1
4	109.9	141.6	0.0	0.0	0.0	98.2	0.0	0.0	75.3	141.2	184.3
5	109.0	152.7	0.0	0.0	0.0	101.9	0.0	0.0	88.3	145.2	191.5
6	110.9	160.1	0.0	0.0	0.0	101.5	0.0	0.0	77.4	147.5	166.3
7	104.4	173.8	0.0	0.0	0.0	103.9	0.0	0.0	82.6	152.2	178.2
8	99.8	163.8	0.0	0.0	0.0	102.9	0.0	0.0	75.9	156.2	168.2
9	86.5	144.3	0.0	0.0	0.0	92.9	0.0	0.0	70.3	143.4	150.8
10	112.6	163.6	0.0	0.0	0.0	104.1	0.0	0.0	90.0	139.0	179.4
11	133.5	170.6	0.0	0.0	0.0	111.3	0.0	0.0	93.5	147.0	269.9
12	139.7	179.5	0.0	0.0	0.0	109.3	0.0	0.0	77.4	144.0	182.9
21年 1月	136.6	195.9	0.0	0.0	0.0	111.9	0.0	0.0	98.7	151.0	177.3
2	127.4	203.2	0.0	0.0	0.0	117.5	0.0	0.0	97.1	147.5	180.2
3	101.7	180.6	0.0	0.0	0.0	90.6	0.0	0.0	77.0	130.9	240.8

季節調整済指数

16年 1期	89.9	78.5	0.0	0.0	0.0	101.2	0.0	0.0	104.7	68.4	187.2
2	87.7	87.4	0.0	0.0	0.0	97.7	0.0	0.0	105.0	69.1	175.3
3	93.9	94.8	0.0	0.0	0.0	96.9	0.0	0.0	92.9	74.7	147.0
4	95.4	89.2	0.0	0.0	0.0	101.8	0.0	0.0	89.8	79.6	115.9
17年 1期	93.6	94.2	0.0	0.0	0.0	101.0	0.0	0.0	102.6	86.6	109.8
2	99.2	97.6	0.0	0.0	0.0	100.1	0.0	0.0	94.9	98.8	97.1
3	102.0	100.6	0.0	0.0	0.0	99.4	0.0	0.0	94.9	103.9	93.8
4	105.2	107.4	0.0	0.0	0.0	99.5	0.0	0.0	107.2	111.1	102.4
18年 1期	105.6	105.8	0.0	0.0	0.0	102.5	0.0	0.0	96.5	110.2	92.5
2	104.5	107.8	0.0	0.0	0.0	102.9	0.0	0.0	98.2	110.0	112.2
3	101.6	108.9	0.0	0.0	0.0	106.7	0.0	0.0	110.1	118.2	112.6
4	102.8	112.7	0.0	0.0	0.0	104.6	0.0	0.0	110.2	123.8	136.2
19年 1期	108.9	121.6	0.0	0.0	0.0	107.2	0.0	0.0	98.1	136.8	158.4
2	111.6	127.1	0.0	0.0	0.0	109.6	0.0	0.0	100.9	144.2	170.0
3	108.6	126.0	0.0	0.0	0.0	106.0	0.0	0.0	98.3	147.4	208.2
4	113.5	139.7	0.0	0.0	0.0	112.8	0.0	0.0	88.6	142.0	189.4
20年 1期	113.7	147.4	0.0	0.0	0.0	108.2	0.0	0.0	94.6	148.1	181.2
2	114.7	150.8	0.0	0.0	0.0	102.7	0.0	0.0	82.4	145.6	182.8
3	104.5	164.3	0.0	0.0	0.0	102.0	0.0	0.0	78.2	148.5	164.2
4	120.7	166.6	0.0	0.0	0.0	107.6	0.0	0.0	85.2	145.3	216.1
21年 1期	115.7	195.7	0.0	0.0	0.0	102.6	0.0	0.0	89.6	142.6	199.6
20年 1月	114.4	146.0	0.0	0.0	0.0	109.6	0.0	0.0	93.9	147.0	188.6
2	115.3	148.4	0.0	0.0	0.0	113.7	0.0	0.0	94.9	149.2	192.7
3	111.5	147.7	0.0	0.0	0.0	101.4	0.0	0.0	95.0	148.1	162.2
4	115.5	146.8	0.0	0.0	0.0	103.5	0.0	0.0	85.7	145.8	173.8
5	115.5	152.2	0.0	0.0	0.0	102.9	0.0	0.0	88.2	146.6	191.0
6	113.2	153.5	0.0	0.0	0.0	101.8	0.0	0.0	73.3	144.5	183.5
7	107.6	166.1	0.0	0.0	0.0	104.7	0.0	0.0	71.1	147.1	154.9
8	108.1	162.1	0.0	0.0	0.0	102.8	0.0	0.0	77.7	149.3	152.7
9	97.8	164.7	0.0	0.0	0.0	98.4	0.0	0.0	85.8	149.2	184.9
10	115.3	165.1	0.0	0.0	0.0	106.3	0.0	0.0	95.1	145.0	196.3
11	120.3	165.1	0.0	0.0	0.0	109.1	0.0	0.0	86.7	146.2	251.3
12	126.5	169.5	0.0	0.0	0.0	107.5	0.0	0.0	73.9	144.7	200.7
21年 1月	124.1	188.5	0.0	0.0	0.0	106.2	0.0	0.0	96.0	144.8	173.4
2	115.0	193.3	0.0	0.0	0.0	105.5	0.0	0.0	88.6	138.7	160.0
3	108.1	205.3	0.0	0.0	0.0	96.0	0.0	0.0	84.1	144.2	265.5

5. 業種別及び特殊分類別指数 5. Indices by Industry and by Use of Goods
 (4)-2 生産者製品在庫指数(平均) (4)-2 Indices of Producer's Inventory of Finished Goods (Average)

繊維機械	冷凍機・ 同応用製品	金型	機械工具	その他の 一般機械	一般機械 器具部品	電気機械 工業	回転電気 機械	静止電気 機械	開閉制御 装置・機器	民生用 電気機械	Industries Code
Textile machinery	Refrigerating machines and appliances	Molds and dies	Tools for machines	Other industrial machinery	Parts of industrial machinery	Electrical machinery	Electrical rotating machinery	Electrical stationary machinery	Switching devices	Household electrical machinery	
34	35	36	37	38	39	40	41	42	43	44	Time series
8.2	114.3	0.0	87.6	91.7	163.0	467.7	0.0	6.1	0.0	265.4	Weight

Original Index

142.0	94.7	0.0	95.6	103.1	90.4	99.4	0.0	115.5	0.0	99.4	C.Y.	2004
100.0	100.0	0.0	100.0	100.0	100.0	100.0	0.0	100.0	0.0	100.0		2005
118.0	92.6	0.0	115.3	86.7	100.4	103.2	0.0	154.9	0.0	102.1		2006
113.9	89.7	0.0	121.9	69.7	98.0	93.2	0.0	151.0	0.0	83.2		2007
112.0	75.4	0.0	129.7	68.8	98.5	90.9	0.0	147.0	0.0	73.6		2008
129.7	97.3	0.0	95.1	101.9	93.5	98.8	0.0	114.0	0.0	98.1	F.Y.	2004
100.5	99.9	0.0	105.2	98.8	100.7	100.3	0.0	108.0	0.0	100.4		2005
122.1	87.6	0.0	116.2	81.3	100.8	102.9	0.0	157.9	0.0	100.6		2006
115.4	88.9	0.0	125.4	66.9	95.5	90.6	0.0	156.1	0.0	78.4		2007
102.0	72.0	0.0	131.6	68.3	99.2	92.9	0.0	134.4	0.0	75.0		2008
145.1	92.9	0.0	128.5	66.0	91.1	88.0	0.0	170.4	0.0	73.3	Jan.	2008
132.6	86.6	0.0	132.8	76.9	93.3	90.8	0.0	171.3	0.0	79.0	Feb.	
111.2	75.8	0.0	128.4	62.7	92.0	80.3	0.0	173.7	0.0	67.4	Mar.	
114.4	76.0	0.0	127.4	68.7	95.0	95.9	0.0	170.0	0.0	89.5	Apr.	
105.0	72.8	0.0	124.6	75.7	94.7	101.8	0.0	158.3	0.0	96.6	May	
107.2	70.6	0.0	127.0	71.5	97.5	100.3	0.0	154.8	0.0	89.1	Jun.	
110.4	72.6	0.0	133.1	72.8	100.5	87.8	0.0	146.5	0.0	64.2	Jul.	
101.0	67.3	0.0	134.6	69.7	99.8	81.7	0.0	131.1	0.0	55.2	Aug.	
104.1	71.5	0.0	128.7	64.7	101.0	82.2	0.0	131.0	0.0	55.2	Sep.	
111.0	73.7	0.0	131.0	65.5	105.1	91.4	0.0	122.8	0.0	67.4	Oct.	
99.8	72.7	0.0	128.4	65.2	106.8	97.2	0.0	112.8	0.0	74.7	Nov.	
102.1	72.6	0.0	131.4	66.6	104.8	93.0	0.0	121.4	0.0	71.2	Dec.	
88.4	76.0	0.0	139.6	72.2	101.7	99.1	0.0	122.0	0.0	80.7	Jan.	2009
89.6	73.1	0.0	145.5	79.7	97.3	98.4	0.0	122.7	0.0	83.4	Feb.	
90.9	64.8	0.0	128.4	47.5	86.4	85.6	0.0	119.7	0.0	73.2	Mar.	

Seasonal Adjustment Index

146.7	91.7	0.0	94.4	106.0	84.4	100.9	0.0	113.7	0.0	101.9	Q1	2004
160.4	96.3	0.0	94.4	101.9	90.6	100.2	0.0	118.3	0.0	100.5	Q2	
157.4	96.7	0.0	95.9	100.9	91.1	98.1	0.0	122.9	0.0	97.0	Q3	
103.6	94.8	0.0	97.6	104.3	95.5	98.6	0.0	107.7	0.0	98.5	Q4	
101.4	101.7	0.0	92.7	100.6	96.9	98.6	0.0	106.5	0.0	97.3	Q1	2005
94.0	99.0	0.0	95.9	103.3	96.7	100.6	0.0	99.8	0.0	100.2	Q2	
98.2	97.5	0.0	102.7	98.0	103.6	101.4	0.0	89.8	0.0	102.6	Q3	
106.1	101.5	0.0	108.0	98.6	102.7	99.2	0.0	103.8	0.0	100.1	Q4	
103.6	101.8	0.0	114.2	95.4	99.9	100.1	0.0	137.0	0.0	99.2	Q1	2006
119.4	95.7	0.0	116.2	90.9	99.8	108.2	0.0	159.3	0.0	111.2	Q2	
127.1	88.8	0.0	114.0	81.3	100.2	101.1	0.0	164.9	0.0	97.0	Q3	
122.3	83.4	0.0	116.5	77.4	101.4	102.8	0.0	158.9	0.0	98.4	Q4	
119.3	83.4	0.0	118.2	74.8	101.8	98.7	0.0	147.9	0.0	93.0	Q1	2007
112.7	90.9	0.0	124.1	69.9	99.6	91.5	0.0	135.3	0.0	82.6	Q2	
104.9	94.6	0.0	124.1	68.8	96.0	92.7	0.0	154.2	0.0	80.7	Q3	
118.0	90.4	0.0	121.2	64.2	94.5	89.6	0.0	165.2	0.0	74.8	Q4	
123.2	80.7	0.0	130.5	64.8	92.4	88.3	0.0	166.8	0.0	73.4	Q1	2008
112.0	74.6	0.0	129.4	68.5	96.6	89.7	0.0	163.5	0.0	74.8	Q2	
108.7	73.5	0.0	129.0	70.0	100.1	88.6	0.0	136.9	0.0	67.7	Q3	
103.2	72.2	0.0	130.0	72.7	104.6	97.2	0.0	120.3	0.0	78.3	Q4	
85.8	67.7	0.0	138.3	62.3	95.3	96.4	0.0	117.9	0.0	79.4	Q1	2009
132.0	84.0	0.0	128.9	62.6	90.1	88.7	0.0	165.4	0.0	74.1	Jan.	2008
122.6	80.3	0.0	129.8	66.6	92.9	87.3	0.0	166.0	0.0	72.5	Feb.	
115.1	77.8	0.0	132.7	65.1	94.3	88.9	0.0	168.9	0.0	73.6	Mar.	
118.1	77.2	0.0	130.9	68.0	95.7	89.5	0.0	167.7	0.0	74.5	Apr.	
107.6	73.9	0.0	129.6	70.3	95.7	89.0	0.0	164.0	0.0	73.7	May	
110.4	72.6	0.0	127.7	67.3	98.5	90.7	0.0	158.7	0.0	76.2	Jun.	
112.1	74.0	0.0	129.0	69.0	98.0	86.1	0.0	149.2	0.0	64.3	Jul.	
104.3	70.5	0.0	129.1	69.8	100.3	85.7	0.0	133.3	0.0	63.9	Aug.	
109.8	76.1	0.0	128.9	71.2	102.1	94.0	0.0	128.3	0.0	74.8	Sep.	
115.2	73.8	0.0	131.0	72.7	105.1	94.9	0.0	122.6	0.0	77.2	Oct.	
97.7	70.7	0.0	128.9	73.0	104.2	97.4	0.0	117.1	0.0	78.7	Nov.	
96.8	72.2	0.0	130.2	72.4	104.4	99.3	0.0	121.1	0.0	79.0	Dec.	
80.4	68.7	0.0	140.1	68.5	100.6	99.9	0.0	118.4	0.0	81.6	Jan.	2009
82.9	67.8	0.0	142.2	69.0	96.9	94.6	0.0	118.9	0.0	76.6	Feb.	
94.1	66.5	0.0	132.7	49.3	88.5	94.7	0.0	116.4	0.0	80.0	Mar.	

5. 業種別及び特殊分類別指数 5. Indices by Industry and by Use of Goods
 (4)-2 生産者製品在庫指数(平均) (4)-2 Indices of Producer's Inventory of Finished Goods (Average)

分類コード 時系列	配線・照明用器具	電子応用装置	電気計測器	電池	その他の電気機械	情報通信機械工業	通信機械	民生用電子機械	電子計算機	その他の情報通信機械	電子部品・デバイス工業
	Wiring devices and luminaries	Associated electronic equipment	Electrical measuring instruments	Batteries	Other electrical machinery	Information and communication electronics equipment	Communication equipment	Household electronic machinery	Electronic computers	Other information and communication electronics equipment	Electronic parts and devices
ウェイト	45	46	47	48	49	50	51	52	53	54	55
	129.9	0.0	3.7	52.0	10.6	350.5	5.5	292.2	42.8	10.0	391.3

原指数

16年	99.9	0.0	81.1	98.5	94.6	95.5	101.9	92.3	118.2	84.7	99.6
17	100.0	0.0	100.0	100.0	100.0	100.0	100.0	100.0	100.0	100.0	100.0
18	102.8	0.0	90.2	97.6	139.8	113.7	122.1	115.8	97.6	116.9	119.6
19	105.5	0.0	77.0	84.4	205.8	108.7	121.8	108.3	97.7	161.2	150.7
20	102.0	0.0	84.2	91.3	355.2	135.6	119.0	135.9	138.5	124.0	182.3
16年度	99.8	0.0	85.7	98.9	98.0	97.2	103.0	94.8	116.0	84.8	103.0
17	100.3	0.0	98.3	98.9	101.1	101.9	106.5	102.4	96.5	108.7	101.7
18	103.7	0.0	84.2	96.6	157.2	114.2	123.0	115.6	97.6	137.5	129.1
19	104.3	0.0	80.8	83.2	231.2	112.9	118.4	111.8	111.6	146.2	155.2
20	102.3	0.0	84.2	89.4	421.0	133.6	120.2	134.7	132.4	114.0	185.7
20年 1月	98.6	0.0	84.8	83.3	300.6	124.7	123.3	118.8	157.0	156.8	163.5
2	95.7	0.0	88.4	89.2	289.7	131.5	117.4	123.5	181.3	159.3	167.2
3	86.8	0.0	85.9	78.7	275.4	103.4	73.5	104.6	100.3	98.6	162.1
4	93.0	0.0	90.3	87.2	295.5	122.9	107.2	121.8	135.2	112.0	166.5
5	97.2	0.0	89.4	88.9	323.7	127.8	133.5	129.0	121.3	117.4	179.7
6	103.2	0.0	91.3	94.8	345.7	123.6	121.1	126.9	102.5	118.6	193.8
7	108.0	0.0	82.2	101.4	334.8	143.1	129.7	146.7	122.8	133.1	190.0
8	108.2	0.0	83.1	89.5	353.8	148.7	142.7	151.0	137.7	133.4	175.2
9	108.3	0.0	71.9	90.0	375.9	121.9	103.3	122.7	125.7	92.8	181.6
10	113.5	0.0	77.6	95.4	387.7	172.9	127.7	177.3	156.6	139.1	187.1
11	111.2	0.0	80.8	98.4	480.6	177.9	120.7	184.8	151.7	120.1	206.9
12	100.8	0.0	84.6	98.9	499.5	129.3	127.3	124.2	169.5	106.4	213.6
21年 1月	100.3	0.0	87.0	92.0	573.8	133.4	122.8	131.7	151.9	111.6	196.2
2	96.8	0.0	92.8	76.0	594.8	119.9	117.9	118.9	129.9	106.5	179.1
3	87.2	0.0	78.9	59.8	486.5	81.2	88.8	80.9	83.5	76.8	159.2

季節調整済指数

16年 1期	100.2	0.0	84.0	99.3	92.1	90.1	89.9	86.8	115.1	85.2	88.6
2	100.4	0.0	83.8	100.0	91.3	96.0	103.9	92.0	122.7	87.9	99.0
3	100.6	0.0	77.1	96.3	92.9	100.8	107.1	97.7	120.7	86.7	102.0
4	98.5	0.0	79.8	98.6	102.2	94.4	105.7	92.2	113.3	80.3	108.9
17年 1期	99.8	0.0	101.9	100.8	105.4	97.7	93.8	97.0	108.6	83.2	101.8
2	100.1	0.0	110.4	103.3	101.6	101.7	95.5	100.8	107.8	100.2	101.2
3	99.9	0.0	98.0	102.2	97.6	100.2	101.2	100.7	94.4	106.6	99.3
4	100.2	0.0	88.5	93.8	94.7	100.6	108.2	101.5	93.2	112.3	98.0
18年 1期	101.1	0.0	95.4	96.1	110.1	105.9	121.8	107.4	93.9	112.5	108.3
2	101.0	0.0	91.4	98.1	125.9	117.1	122.5	119.5	103.3	92.8	111.8
3	103.0	0.0	89.5	98.4	158.7	113.1	124.9	114.5	102.5	103.5	123.2
4	105.7	0.0	84.1	97.9	167.9	117.4	120.1	120.2	89.7	157.4	136.1
19年 1期	105.1	0.0	71.3	91.7	176.2	108.3	127.4	107.2	94.2	190.9	145.5
2	106.4	0.0	72.0	83.3	193.3	105.6	129.4	104.7	94.0	159.9	152.0
3	106.1	0.0	78.4	82.3	214.6	106.4	116.6	105.4	97.3	164.4	155.7
4	104.5	0.0	87.1	80.5	241.4	113.9	116.2	114.6	107.6	131.5	149.7
20年 1期	100.8	0.0	85.5	86.0	272.8	123.0	109.8	120.8	136.7	128.5	161.9
2	101.6	0.0	86.0	92.1	320.0	127.8	117.6	128.3	119.4	122.7	178.8
3	101.9	0.0	80.7	90.0	381.0	135.8	121.4	138.2	129.3	125.3	178.8
4	103.5	0.0	84.2	97.7	452.0	154.8	125.3	154.2	173.3	118.1	211.9
21年 1期	102.0	0.0	85.3	77.6	520.4	113.3	116.6	114.2	114.2	92.3	175.3
20年 1月	101.4	0.0	87.6	83.2	270.5	120.9	117.7	117.7	137.9	132.0	159.3
2	100.6	0.0	84.4	87.0	267.9	124.6	113.1	121.1	149.8	132.1	161.0
3	100.4	0.0	84.4	87.7	280.0	123.6	98.6	123.6	122.3	121.5	165.3
4	101.5	0.0	85.9	93.5	298.2	130.8	116.3	130.0	134.1	125.3	174.0
5	101.3	0.0	86.9	90.4	325.4	125.1	121.9	125.4	122.2	121.6	176.9
6	101.9	0.0	85.3	92.3	336.4	127.4	114.5	129.5	101.8	121.3	185.5
7	102.5	0.0	80.6	91.5	357.5	136.4	119.2	138.4	125.4	132.3	180.5
8	101.3	0.0	83.7	85.2	374.6	136.2	124.4	138.4	127.5	124.7	168.7
9	102.0	0.0	77.8	93.2	410.8	134.7	120.6	137.8	134.9	119.0	187.1
10	102.7	0.0	79.2	93.2	409.6	157.4	125.4	159.5	151.1	128.3	198.7
11	103.7	0.0	84.2	95.4	466.1	152.9	123.1	153.3	157.5	116.7	212.5
12	104.2	0.0	89.2	104.4	480.3	154.2	127.5	149.9	211.2	109.2	224.4
21年 1月	103.2	0.0	89.9	91.9	516.4	129.3	117.2	130.5	133.5	94.0	191.1
2	101.8	0.0	88.6	74.2	550.1	113.6	113.6	116.6	107.3	88.3	172.4
3	100.9	0.0	77.5	66.6	494.6	97.0	119.1	95.6	101.9	94.6	162.4

5. 業種別及び特殊分類別指数 5. Indices by Industry and by Use of Goods
 (4)-2 生産者製品在庫指数(平均) (4)-2 Indices of Producer's Inventory of Finished Goods (Average)

電子部品	半導体素子	集積回路	半導体部品	輸送機械工業	輸送機械工業 (除. 船舶・ 鉄道車両)	乗用車	バス	トラック	自動車部品	二輪自動車	Industries Code
Electronic parts	Semiconductor devices	Integrated circuits	Semiconductor parts	Transport equipment	Transport equipment (excl. Ships and rolling stocks)	Passenger cars	Buses	Trucks	Motor vehicle parts	Motorcycles	Time series
56	57	58	59	60	61	62	63	64	65	66	Weight
79.9	56.5	254.9	0.0	831.9	831.9	563.8	21.9	173.4	4.4	50.8	

Original Index

73.5	107.5	106.0	0.0	90.2	90.2	89.8	107.2	89.4	91.5	93.7	C.Y.	2004
100.0	100.0	100.0	0.0	100.0	100.0	100.0	100.0	100.0	100.0	100.0		2005
117.3	112.7	121.9	0.0	111.2	111.2	115.9	98.0	94.9	108.9	115.8		2006
190.2	126.4	143.7	0.0	116.6	116.6	121.7	111.0	89.1	100.8	141.4		2007
189.7	158.6	185.2	0.0	114.0	114.0	116.9	149.1	87.9	88.7	131.2		2008
80.4	108.9	108.7	0.0	93.6	93.6	93.2	105.2	95.1	92.7	90.9	F.Y.	2004
99.5	102.7	102.2	0.0	105.1	105.1	106.7	96.2	101.0	104.5	104.7		2005
141.1	115.3	128.4	0.0	110.7	110.7	115.6	100.6	91.0	105.5	120.1		2006
191.5	130.1	149.3	0.0	119.2	119.2	124.5	121.9	87.9	99.8	150.4		2007
189.4	172.7	187.5	0.0	105.3	105.3	108.5	142.4	77.8	85.0	118.6		2008
212.5	130.6	155.5	0.0	131.3	131.3	135.6	155.4	94.0	93.3	186.8	Jan.	2008
186.6	139.5	167.3	0.0	141.5	141.5	150.9	175.1	96.3	83.8	166.1	Feb.	
161.7	146.8	165.6	0.0	103.6	103.6	104.5	127.8	76.1	99.0	159.3	Mar.	
160.1	144.2	173.5	0.0	94.2	94.2	94.3	117.0	74.8	89.6	125.9	Apr.	
178.6	146.8	187.2	0.0	103.4	103.4	104.3	135.0	86.4	98.2	107.9	May	
191.8	149.9	204.2	0.0	108.1	108.1	111.4	142.4	87.9	101.5	98.0	Jun.	
199.9	159.5	193.6	0.0	118.4	118.4	122.8	165.8	93.8	89.0	105.9	Jul.	
184.4	155.8	176.7	0.0	104.5	104.5	108.6	148.4	78.4	78.3	100.5	Aug.	
165.4	155.1	192.5	0.0	106.6	106.6	104.5	161.2	97.5	93.4	108.3	Sep.	
193.5	172.7	188.2	0.0	124.6	124.6	124.8	161.9	109.2	89.6	126.7	Oct.	
227.2	193.2	203.5	0.0	121.2	121.2	124.2	146.5	93.7	77.6	141.1	Nov.	
214.9	209.0	214.2	0.0	110.8	110.8	117.0	152.1	66.8	70.9	148.3	Dec.	
224.4	209.5	184.4	0.0	119.9	119.9	134.1	144.3	58.0	78.9	138.9	Jan.	2009
191.8	196.4	171.4	0.0	93.9	93.9	99.3	131.8	53.4	86.1	123.0	Feb.	
140.2	180.7	160.4	0.0	57.7	57.7	56.1	102.1	33.5	66.6	98.1	Mar.	

Seasonal Adjustment Index

63.5	98.3	94.2	0.0	80.8	80.8	78.3	113.3	77.7	90.7	98.7	Q1	2004
71.0	108.1	106.0	0.0	94.8	94.8	96.3	107.9	87.5	99.0	96.5	Q2	
70.6	112.6	110.2	0.0	98.0	98.0	99.1	112.8	96.3	88.6	91.5	Q3	
89.7	111.0	113.9	0.0	88.8	88.8	87.0	97.4	96.0	87.3	88.7	Q4	
92.0	103.6	104.6	0.0	94.0	94.0	91.9	105.8	99.7	96.1	89.6	Q1	2005
105.0	101.1	100.2	0.0	100.3	100.3	98.7	106.4	105.3	108.9	97.4	Q2	
105.8	101.3	96.8	0.0	105.8	105.8	109.3	103.3	91.2	95.3	113.5	Q3	
96.6	94.2	98.7	0.0	100.9	100.9	101.5	84.7	103.6	98.8	101.1	Q4	
90.0	113.7	113.0	0.0	113.6	113.6	118.0	90.2	102.7	115.4	107.2	Q1	2006
102.5	108.2	115.5	0.0	108.4	108.4	111.4	97.3	95.7	100.0	123.1	Q2	
125.0	110.5	125.5	0.0	107.3	107.3	110.8	95.1	90.0	107.5	115.8	Q3	
151.1	118.8	134.1	0.0	115.2	115.2	123.0	106.6	90.5	112.9	119.3	Q4	
190.3	123.4	138.4	0.0	110.5	110.5	114.8	100.8	88.1	101.1	122.7	Q1	2007
184.2	124.4	148.0	0.0	113.7	113.7	119.8	98.7	87.5	104.7	131.6	Q2	
195.5	130.3	148.3	0.0	114.3	114.3	115.9	116.6	92.4	101.7	146.0	Q3	
191.4	127.7	140.4	0.0	126.1	126.1	133.9	127.7	88.5	95.3	162.1	Q4	
189.2	135.0	160.2	0.0	120.4	120.4	124.4	142.7	86.6	97.2	153.2	Q1	2008
180.5	145.9	185.2	0.0	111.8	111.8	112.9	145.9	90.5	94.7	137.7	Q2	
173.8	159.4	184.1	0.0	117.3	117.3	121.0	171.0	92.4	84.2	116.1	Q3	
216.5	196.0	213.9	0.0	107.1	107.1	109.5	141.1	81.8	78.9	117.9	Q4	
186.1	190.1	169.4	0.0	85.3	85.3	90.3	117.4	46.4	82.5	107.3	Q1	2009
195.7	128.4	155.4	0.0	116.2	116.2	121.0	130.6	83.7	96.8	155.7	Jan.	2008
182.9	134.8	160.8	0.0	124.3	124.3	130.3	141.9	88.0	97.4	153.1	Feb.	
188.9	141.7	164.3	0.0	120.6	120.6	122.0	155.5	88.1	97.3	150.7	Mar.	
177.5	144.5	181.3	0.0	104.7	104.7	102.8	144.2	88.3	93.7	158.6	Apr.	
179.1	144.4	180.8	0.0	116.7	116.7	118.9	148.4	91.6	97.3	132.4	May	
184.8	148.7	193.4	0.0	114.1	114.1	117.0	145.2	91.6	93.1	122.2	Jun.	
176.0	156.2	186.6	0.0	121.6	121.6	125.8	162.1	95.5	84.7	126.6	Jul.	
168.2	156.3	172.3	0.0	111.6	111.6	116.2	160.6	86.2	83.4	106.6	Aug.	
177.3	165.7	193.3	0.0	118.7	118.7	121.1	190.2	95.4	84.6	115.0	Sep.	
204.2	179.7	200.7	0.0	112.9	112.9	113.9	145.6	95.5	86.7	118.3	Oct.	
228.6	194.9	211.8	0.0	104.8	104.8	106.5	135.1	82.4	76.5	114.4	Nov.	
216.8	213.3	229.1	0.0	103.5	103.5	108.2	142.5	67.5	73.5	121.1	Dec.	
206.6	206.0	184.2	0.0	106.1	106.1	119.6	121.3	51.6	81.9	115.8	Jan.	2009
188.0	189.8	164.8	0.0	82.5	82.5	85.8	106.8	48.8	100.1	113.4	Feb.	
163.8	174.4	159.1	0.0	67.2	67.2	65.5	124.2	38.8	65.4	92.8	Mar.	

5. 業種別及び特殊分類別指数 5. Indices by Industry and by Use of Goods
 (4)-2 生産者製品在庫指数(平均) (4)-2 Indices of Producer's Inventory of Finished Goods (Average)

分類コード 時系列	産業車両	船舶・同機関	(特掲: 乗用車・ バス・トラック)	精密機械 工業	計測機器	光学部品	時計	窯業・土石 製品工業	ガラス・ 同製品	セメント・ 同製品	陶磁器
	Industrial vehicles	Ships and ship engines	(Passenger cars, buses and trucks)	Precision instruments	Measuring machine and instruments	Optical parts	Watches and clocks	Ceramics, stone and clay products	Glass and glass products	Cement and cement products	Ceramics wares
ウェイト	67	68	70	71	72	73	74	75	76	77	78
	17.6	0.0	759.1	125.4	73.3	32.0	20.1	632.8	172.5	232.7	128.2

原指数

16年	83.0	0.0	90.2	105.1	101.3	121.9	92.4	101.6	97.1	105.7	102.5
17	100.0	0.0	100.0	100.0	100.0	100.0	100.0	100.0	100.0	100.0	100.0
18	125.5	0.0	110.6	98.8	111.8	65.2	104.6	98.8	95.6	100.0	95.2
19	164.2	0.0	113.9	113.5	138.0	70.6	92.4	100.7	101.5	98.4	92.2
20	192.0	0.0	111.2	117.1	136.0	89.8	91.2	104.6	103.1	98.3	94.8
16年度	85.1	0.0	93.9	105.4	101.7	120.9	94.2	101.0	96.4	104.8	101.8
17	104.1	0.0	105.1	98.0	99.8	89.4	105.1	99.6	99.9	99.5	98.3
18	135.8	0.0	109.5	104.8	124.5	61.6	101.4	98.5	95.6	99.3	94.3
19	172.2	0.0	116.1	115.9	139.4	78.0	90.5	101.5	101.0	98.7	92.9
20	195.1	0.0	102.4	114.3	130.8	89.6	92.9	105.7	106.3	98.2	94.2
20年 1月	180.1	0.0	126.7	135.7	169.1	84.1	96.2	101.4	98.2	99.0	92.9
2	185.3	0.0	139.2	120.0	143.0	88.3	86.7	99.5	97.8	93.3	92.6
3	156.3	0.0	98.7	134.8	165.8	97.1	81.6	99.1	97.8	92.2	94.0
4	163.2	0.0	90.5	122.0	144.3	93.9	85.2	101.6	99.8	93.8	94.2
5	191.9	0.0	101.1	114.0	133.9	86.0	85.7	102.4	101.1	95.1	95.0
6	190.6	0.0	106.9	108.6	122.7	86.1	92.9	105.3	103.5	99.2	95.8
7	204.8	0.0	117.4	111.3	126.9	88.3	90.9	105.1	102.4	98.5	97.0
8	195.5	0.0	102.9	107.3	120.4	87.5	90.8	106.4	104.0	100.9	95.8
9	192.3	0.0	104.6	114.0	129.8	93.0	89.9	106.6	103.8	101.8	95.7
10	228.3	0.0	122.3	106.3	116.0	92.4	92.8	108.4	106.7	102.8	95.6
11	218.5	0.0	117.9	111.1	123.5	89.5	99.9	110.6	111.3	103.1	95.4
12	196.8	0.0	106.5	119.7	137.0	91.9	101.2	109.0	110.5	100.1	94.1
21年 1月	196.4	0.0	117.0	121.6	139.0	91.0	106.8	107.1	111.3	97.1	91.9
2	190.1	0.0	89.7	119.3	138.6	90.6	94.2	104.5	110.7	94.4	91.0
3	172.6	0.0	52.3	115.9	137.9	84.9	84.8	101.1	110.6	92.0	89.0

季節調整済指数

16年 1期	81.0	0.0	79.4	100.3	96.7	121.4	82.3	103.6	100.9	107.0	105.1
2	84.8	0.0	94.5	105.8	101.3	120.2	93.1	102.1	98.4	105.6	102.9
3	83.9	0.0	98.9	108.3	104.9	121.3	97.7	100.5	94.4	105.3	101.3
4	82.5	0.0	89.2	106.2	102.2	125.1	96.1	100.4	94.4	105.1	100.6
17年 1期	90.3	0.0	94.5	100.5	97.3	117.5	89.5	101.1	98.0	102.8	102.3
2	95.7	0.0	100.1	101.4	98.0	107.1	98.6	99.9	100.7	99.6	101.3
3	108.4	0.0	105.4	101.9	105.3	90.2	106.8	99.8	101.1	99.1	99.4
4	103.9	0.0	101.0	96.5	100.1	84.6	104.2	99.2	100.1	98.6	97.0
18年 1期	108.5	0.0	114.2	91.9	95.3	75.0	109.9	99.5	97.7	100.6	95.4
2	122.2	0.0	106.8	95.6	105.1	67.5	104.9	98.9	94.1	100.7	95.9
3	130.9	0.0	106.3	98.4	114.8	60.0	99.6	98.4	93.8	100.1	94.9
4	139.1	0.0	114.6	109.0	131.4	58.0	104.2	98.4	96.7	98.7	94.3
19年 1期	152.8	0.0	108.9	113.7	141.1	60.4	96.6	98.1	97.8	97.8	91.8
2	162.0	0.0	110.9	105.7	127.5	67.4	89.6	99.7	101.1	97.5	91.6
3	163.5	0.0	111.2	111.2	132.7	75.8	89.3	102.3	105.3	98.4	92.5
4	178.9	0.0	122.9	122.3	148.1	79.5	94.4	102.6	101.9	99.9	92.8
20年 1期	184.4	0.0	116.6	121.4	144.3	88.6	89.0	101.9	96.8	98.7	94.7
2	183.6	0.0	108.6	122.2	146.8	85.5	90.4	103.5	100.7	98.5	95.1
3	186.0	0.0	116.0	114.9	133.1	87.4	89.7	104.9	104.1	97.6	95.1
4	213.6	0.0	104.1	110.1	121.1	98.9	95.4	108.0	110.7	98.3	94.3
21年 1期	197.9	0.0	81.1	111.0	125.7	87.8	96.0	106.2	109.6	98.4	92.1
20年 1月	184.0	0.0	112.1	125.4	152.0	85.5	92.2	101.7	97.0	99.2	93.8
2	187.1	0.0	121.3	114.2	133.4	86.7	86.7	101.5	95.8	98.0	94.5
3	182.2	0.0	116.5	124.7	147.6	93.6	88.0	102.5	97.7	99.0	95.9
4	171.8	0.0	99.9	129.6	157.9	89.7	91.1	103.2	99.3	98.7	95.0
5	192.1	0.0	113.9	121.2	145.4	83.7	89.3	102.9	99.7	97.9	95.3
6	187.0	0.0	111.9	115.7	137.0	83.0	90.7	104.5	103.0	99.0	95.0
7	187.2	0.0	120.1	118.0	139.6	84.4	88.9	103.6	102.3	96.5	95.3
8	183.8	0.0	110.4	112.9	130.8	84.7	86.5	105.3	104.0	98.1	95.2
9	187.0	0.0	117.6	113.8	129.0	93.2	93.6	105.8	106.1	98.2	94.9
10	207.7	0.0	110.4	113.2	125.1	98.3	92.6	106.4	107.2	98.1	94.4
11	216.0	0.0	101.9	109.3	121.2	98.3	96.0	109.1	112.9	99.1	94.5
12	217.0	0.0	100.1	107.7	117.1	100.1	97.6	108.4	112.0	97.8	94.0
21年 1月	200.6	0.0	103.5	112.4	124.9	92.6	102.3	107.5	110.0	97.3	92.7
2	191.9	0.0	78.1	113.5	129.3	89.0	94.2	106.6	108.4	99.2	92.9
3	201.2	0.0	61.7	107.2	122.8	81.8	91.5	104.6	110.5	98.8	90.8

5. 業種別及び特殊分類別指数 5. Indices by Industry and by Use of Goods
 (4)-2 生産者製品在庫指数(平均) (4)-2 Indices of Producer's Inventory of Finished Goods (Average)

ファインセラミックス	その他の窯業・土石製品	化学工業	化学工業(除. 医薬品)	化学肥料	ソーダ工業製品	無機薬品・顔料・触媒	高压ガス	石油系芳香族	環式中間物	有機薬品	Industries Code
Fine ceramics	Other ceramics, stone and clay products	Chemicals	Chemicals (excl. Drugs)	Fertilizers	Industrial sodium chemicals	Industrial inorganic chemicals, pigment and catalyst	High compressed gas	Aromatic hydrocarbons (Petroleum, origin)	Cyclic chemicals and synthetic dyes	Industrial organic chemicals	Time series
79	80	81	82	83	84	85	86	87	88	89	Weight
31.5	67.9	1534.2	1534.2	61.3	10.1	63.1	11.6	63.4	89.8	71.3	

Original Index

96.1	99.9	95.1	95.1	100.2	92.4	87.5	75.8	94.8	81.1	89.1	C.Y.	2004
100.0	100.0	100.0	100.0	100.0	100.0	100.0	100.0	100.0	100.0	100.0		2005
122.5	98.7	99.1	99.1	105.2	104.3	91.9	91.9	93.7	86.8	100.7		2006
149.8	99.5	100.1	100.1	103.6	103.9	94.9	91.9	99.3	82.8	99.3		2007
184.5	111.5	104.1	104.1	96.5	98.9	97.6	94.9	103.0	108.1	104.2		2008
100.2	99.0	95.0	95.0	99.7	95.5	88.1	81.9	98.0	85.8	90.9	F.Y.	2004
104.2	99.5	100.8	100.8	100.0	100.4	100.8	101.3	99.1	99.1	101.4		2005
126.0	97.8	98.8	98.8	106.0	106.9	90.9	91.1	95.6	83.6	100.4		2006
160.1	101.8	100.4	100.4	103.3	98.3	96.4	91.4	98.9	86.5	100.6		2007
182.6	115.4	105.1	105.1	94.4	103.8	100.4	93.6	101.2	109.6	101.3		2008
173.9	100.3	105.8	105.8	112.8	107.8	100.5	97.9	109.2	104.6	107.1	Jan.	2008
174.9	103.5	106.7	106.7	113.1	102.8	99.1	103.0	109.4	104.2	112.0	Feb.	
164.4	104.9	102.1	102.1	98.4	86.0	94.7	106.4	111.5	102.6	112.6	Mar.	
182.0	109.2	101.8	101.8	99.7	88.7	95.9	83.0	95.9	104.1	104.6	Apr.	
172.5	112.3	103.7	103.7	101.8	87.6	100.8	78.5	95.4	99.7	106.6	May	
180.3	113.8	100.4	100.4	85.6	101.3	100.7	81.3	97.5	91.9	95.3	Jun.	
187.1	111.6	98.9	98.9	82.5	101.3	94.4	84.6	96.9	95.9	91.8	Jul.	
191.8	111.6	103.7	103.7	84.0	107.5	101.2	94.6	107.2	114.9	100.6	Aug.	
191.1	111.5	103.5	103.5	88.4	103.9	98.7	100.1	112.1	115.2	103.5	Sep.	
195.7	115.5	104.4	104.4	96.2	95.2	88.9	94.9	100.5	121.1	106.4	Oct.	
198.6	122.0	109.0	109.0	98.5	104.5	93.4	108.1	104.8	119.6	105.3	Nov.	
201.2	121.4	109.5	109.5	96.5	100.5	103.1	106.5	95.6	123.5	104.9	Dec.	
185.9	122.7	113.2	113.2	100.8	113.0	110.8	106.4	98.4	121.3	102.3	Jan.	2009
162.1	121.8	112.0	112.0	102.0	136.8	112.8	100.0	108.4	110.4	102.2	Feb.	
143.0	111.9	101.5	101.5	97.3	105.6	104.4	85.7	101.7	97.7	92.0	Mar.	

Seasonal Adjustment Index

83.9	103.5	97.7	97.7	102.6	85.9	90.3	73.5	88.7	79.8	89.4	Q1	2004
97.8	100.0	96.3	96.3	99.3	94.1	86.4	74.5	91.1	81.1	87.0	Q2	
98.7	98.0	92.5	92.5	98.0	99.1	86.3	70.8	99.8	82.2	89.3	Q3	
104.0	98.0	93.5	93.5	100.5	91.8	86.6	84.4	100.1	81.6	90.5	Q4	
100.6	100.1	97.4	97.4	100.9	96.5	93.0	95.3	100.0	96.7	96.3	Q1	2005
93.7	99.2	99.7	99.7	99.7	92.8	99.9	93.7	98.5	101.7	100.4	Q2	
96.9	100.8	102.0	102.0	100.8	99.7	103.4	103.9	104.0	103.8	102.5	Q3	
109.4	99.8	101.2	101.2	98.4	112.2	103.6	108.1	98.0	97.7	101.1	Q4	
117.0	98.4	100.3	100.3	101.0	97.8	96.1	98.5	95.8	93.5	101.8	Q1	2006
122.9	100.6	98.8	98.8	105.8	113.6	90.6	94.8	89.7	86.8	98.3	Q2	
125.3	98.2	98.4	98.4	108.3	97.9	90.4	92.3	90.3	82.2	101.1	Q3	
124.7	97.4	98.8	98.8	105.9	110.5	90.3	82.6	98.9	83.6	101.6	Q4	
130.8	95.0	99.2	99.2	104.3	107.7	92.4	94.9	102.1	81.6	100.4	Q1	2007
143.3	99.5	99.7	99.7	102.6	110.9	96.0	94.3	100.4	78.8	99.5	Q2	
157.8	100.8	100.5	100.5	101.0	98.9	95.8	84.7	95.6	84.1	100.8	Q3	
167.4	102.5	101.2	101.2	106.1	97.2	95.4	93.3	98.3	86.7	96.7	Q4	
172.4	105.1	100.4	100.4	102.6	89.2	97.3	92.6	100.8	94.4	103.8	Q1	2008
177.2	109.9	102.8	102.8	94.4	97.1	99.3	88.0	99.6	102.7	102.3	Q2	
189.0	110.8	104.3	104.3	92.2	107.0	94.5	98.6	111.9	111.7	103.6	Q3	
199.1	120.0	109.1	109.1	95.7	103.9	99.7	100.5	100.6	125.3	107.1	Q4	
165.1	121.3	104.3	104.3	95.1	107.1	108.4	87.8	94.2	99.8	92.8	Q1	2009
178.9	102.4	100.6	100.6	105.4	91.1	97.3	87.2	101.9	94.1	102.0	Jan.	2008
174.7	105.6	100.1	100.1	103.6	90.2	97.6	90.6	100.3	94.7	104.6	Feb.	
163.6	107.2	100.6	100.6	98.9	86.2	97.0	100.0	100.2	94.4	104.7	Mar.	
180.7	108.6	101.9	101.9	99.2	87.8	99.0	87.7	93.4	99.2	104.4	Apr.	
173.1	109.9	103.1	103.1	97.9	91.7	98.9	83.7	97.2	101.2	102.7	May	
177.8	111.3	103.4	103.4	86.1	111.8	100.0	92.5	108.2	107.8	99.9	Jun.	
185.4	108.2	101.9	101.9	89.4	106.3	91.9	97.0	108.1	106.7	98.1	Jul.	
191.1	111.2	104.6	104.6	92.4	110.8	95.1	99.5	113.7	110.8	104.5	Aug.	
190.4	112.9	106.3	106.3	94.8	103.9	96.5	99.4	113.8	117.7	108.3	Sep.	
197.9	115.8	106.7	106.7	96.0	103.4	92.8	99.7	103.0	128.2	108.5	Oct.	
198.3	120.7	110.2	110.2	96.8	107.9	99.9	102.3	104.5	125.1	107.9	Nov.	
201.1	123.4	110.4	110.4	94.3	100.4	106.3	99.5	94.3	122.6	105.0	Dec.	
191.2	125.3	107.7	107.7	94.2	95.5	107.3	94.8	91.8	109.1	97.4	Jan.	2009
161.9	124.2	105.1	105.1	93.4	120.0	111.1	88.0	99.4	100.3	95.5	Feb.	
142.3	114.4	100.0	100.0	97.8	105.9	106.9	80.5	91.4	89.9	85.5	Mar.	

5. 業種別及び特殊分類別指数 5. Indices by Industry and by Use of Goods
 (4)-2 生産者製品在庫指数(平均) (4)-2 Indices of Producer's Inventory of Finished Goods (Average)

分類 コード 時系列	プラスチック	合成ゴム	写真感光 材料	石けん・ 合成洗剤・ 界面活性剤 Soap, synthetic detergent and surface-active agents	化粧品	塗料・ 印刷インキ	(特掲:石油 化学製品)	石油・石炭 製品工業	石油製品	石炭製品	プラスチック 製品工業
	Plastic (materials)	Synthetic rubbers	Sensitive materials for photography		Cosmetics	Paints and printing ink	(Petroleum chemical products)	Petroleum and coal products	Petroleum products	Coal products	Plastic products
	90	91	92	93	94	95	97	98	99	100	101
ウェイト	514.1	147.0	28.3	56.0	316.1	102.1	608.8	413.4	392.2	21.2	538.6

原 指 数

16年	89.3	90.4	128.2	99.8	108.8	96.8	89.5	96.3	97.2	79.9	98.9
17	100.0	100.0	100.0	100.0	100.0	100.0	100.0	100.0	100.0	100.0	100.0
18	99.5	103.0	98.4	102.7	99.8	101.8	98.0	102.5	101.5	120.8	100.9
19	101.3	107.6	91.2	101.9	100.3	102.6	101.1	99.1	99.5	91.2	101.2
20	103.9	112.3	108.1	105.5	104.4	98.4	104.4	103.3	104.3	84.3	100.7
16年度	90.6	90.7	122.5	99.9	104.1	97.2	91.2	96.5	97.5	78.7	98.2
17	101.6	103.2	95.3	100.3	99.8	100.9	101.3	100.5	99.7	114.6	100.3
18	99.3	104.0	100.4	103.5	98.2	103.2	98.4	104.1	103.6	113.8	101.3
19	101.2	105.5	88.3	100.9	102.6	100.5	100.4	97.6	98.3	83.3	101.1
20	104.8	121.0	109.7	106.9	104.6	95.5	106.1	104.8	105.0	100.9	99.3
20年 1月	105.5	111.4	84.7	99.7	107.0	102.9	106.8	99.7	101.0	75.4	100.6
2	106.9	111.6	83.2	97.5	108.8	102.1	108.1	90.6	91.3	78.6	103.6
3	103.6	96.1	88.0	95.0	104.6	97.3	103.1	98.1	99.3	76.8	102.1
4	102.0	100.1	109.5	103.9	105.5	96.4	99.8	90.8	91.8	72.6	100.9
5	104.9	107.5	119.9	105.7	105.3	96.3	104.5	97.6	99.0	73.5	99.9
6	100.2	109.3	121.2	109.5	101.6	97.6	98.8	94.2	95.3	73.4	102.4
7	95.4	109.0	119.5	103.1	105.0	97.8	95.3	100.1	101.2	80.0	100.1
8	101.6	115.2	120.4	105.3	103.4	97.7	103.7	116.1	117.5	91.2	97.7
9	101.7	114.6	109.3	106.6	101.1	97.5	104.6	115.6	117.3	83.4	99.1
10	102.1	111.7	109.3	117.1	104.7	98.3	103.4	118.0	119.6	88.5	100.0
11	108.7	124.6	113.8	121.4	106.7	99.8	110.1	113.4	113.9	104.1	102.5
12	113.6	137.0	118.8	101.5	98.6	97.5	114.0	105.0	104.5	114.3	99.1
21年 1月	116.5	146.7	107.0	104.9	106.4	95.5	118.3	96.2	94.3	131.0	98.8
2	112.0	147.8	98.9	105.9	109.6	90.0	116.4	104.3	102.3	140.9	97.9
3	99.1	127.9	68.4	97.5	106.9	82.1	103.7	106.4	103.7	157.6	92.7

季節調整済指数

16年 1期	90.8	92.7	135.7	99.9	120.7	96.4	89.6	98.3	99.3	80.9	101.4
2	91.1	90.5	131.0	99.9	111.8	96.7	90.5	93.4	93.7	85.9	99.1
3	87.1	89.6	122.9	100.1	100.1	97.2	89.0	94.7	95.4	81.1	98.0
4	88.2	88.5	122.9	99.3	102.2	97.1	88.9	99.1	100.5	71.6	97.0
17年 1期	95.6	93.5	111.8	100.0	101.9	97.5	95.8	97.9	99.3	76.4	98.8
2	99.8	99.1	107.9	97.3	97.5	99.8	99.9	98.3	98.8	87.5	99.3
3	102.4	102.7	92.7	101.2	100.5	103.5	102.8	100.5	100.2	108.0	101.3
4	102.6	105.4	87.6	101.5	100.0	99.6	102.1	102.9	101.6	129.4	100.6
18年 1期	101.4	105.1	92.2	100.9	100.9	100.5	100.5	99.4	97.5	134.0	100.0
2	97.9	101.0	95.8	102.2	102.7	101.1	95.5	101.2	99.9	120.6	100.8
3	98.8	101.4	104.1	103.2	99.6	102.3	96.2	104.6	103.8	119.9	101.2
4	99.7	104.4	101.6	104.7	95.8	103.6	99.6	104.6	104.4	108.8	101.7
19年 1期	100.6	108.8	100.1	103.9	94.8	105.7	101.6	105.4	105.6	105.8	101.7
2	102.1	109.1	89.2	101.2	96.2	102.9	101.4	98.6	98.3	100.4	101.6
3	102.4	106.0	86.8	101.8	102.4	100.5	101.5	96.6	97.4	80.7	100.7
4	100.0	106.6	88.9	101.0	108.0	101.2	99.8	96.3	97.3	76.7	100.6
20年 1期	99.9	100.0	90.6	100.3	104.3	98.1	99.1	99.9	101.5	74.8	101.4
2	102.3	108.3	110.6	104.3	106.0	98.8	102.5	100.6	102.2	73.3	101.2
3	102.4	114.6	115.3	106.6	103.5	99.0	104.8	105.6	106.5	87.1	99.3
4	111.0	127.2	115.3	110.7	103.6	97.8	111.4	106.5	106.7	102.5	100.9
21年 1期	103.5	132.4	96.4	105.8	105.1	86.8	105.4	106.6	104.8	139.0	95.8
20年 1月	99.1	101.5	91.6	101.4	106.3	99.0	99.0	97.6	99.2	72.5	100.3
2	99.6	101.6	81.1	100.0	102.4	97.6	99.3	95.5	96.2	79.2	101.5
3	100.9	96.9	99.2	99.6	104.1	97.8	99.0	106.6	109.1	72.7	102.4
4	102.3	103.4	110.0	103.0	105.6	99.5	100.7	100.0	101.6	72.4	101.5
5	102.7	106.0	111.6	103.5	106.6	98.3	103.1	101.9	103.6	71.9	100.7
6	102.0	115.6	110.1	106.3	105.7	98.6	103.7	99.9	101.4	75.6	101.3
7	99.2	112.1	114.4	101.0	104.3	98.1	100.2	103.7	104.6	83.6	98.3
8	102.3	114.6	115.3	110.3	103.9	99.0	105.0	106.5	107.3	91.5	99.5
9	105.7	117.1	116.1	108.4	102.4	99.8	109.2	106.5	107.5	86.2	100.0
10	106.7	118.0	113.9	109.3	102.8	99.4	108.1	108.6	109.5	90.6	99.9
11	112.9	128.2	115.6	113.3	103.5	98.9	113.1	106.4	106.6	105.0	102.3
12	113.4	135.5	116.5	109.4	104.5	95.2	112.9	104.5	104.0	111.9	100.5
21年 1月	109.5	133.6	115.7	106.7	105.7	91.9	109.6	94.2	92.6	125.9	98.5
2	104.4	134.6	96.5	108.6	103.1	86.1	106.9	109.9	107.8	142.0	95.9
3	96.6	129.0	77.1	102.2	106.4	82.5	99.6	115.6	114.0	149.1	93.0

5. 業種別及び特殊分類別指数 5. Indices by Industry and by Use of Goods
 (4)-2 生産者製品在庫指数(平均) (4)-2 Indices of Producer's Inventory of Finished Goods (Average)

パルプ・紙・ 紙加工品 工業 Pulp, paper and paper products	パルプ Pulp	紙 Paper	板紙 Paperboard	紙加工品 Converted and processed paper	繊維工業 Textiles	化学繊維 Chemical fiber	紡績 Spun yarn	織物 Woven fabrics	染色整理 Dyeing and finishing processes	衣類 Clothes	Industries Code
											Time series
102	103	104	105	106	107	108	109	110	111	112	Weight
330.7	15.3	260.0	49.6	5.8	422.3	71.4	27.9	82.9	23.9	174.3	

Original Index

94.0	95.5	92.9	99.1	96.1	104.5	105.6	104.8	108.7	102.2	102.4	C.Y.	2004
100.0	100.0	100.0	100.0	100.0	100.0	100.0	100.0	100.0	100.0	100.0		2005
101.2	89.7	102.4	98.0	105.9	94.8	94.9	83.1	91.0	89.6	97.7		2006
97.0	97.7	96.1	100.6	106.2	92.3	95.6	79.7	85.8	88.3	93.8		2007
100.0	119.6	98.9	100.7	95.2	92.1	99.9	80.3	82.5	83.2	94.2		2008
94.6	94.7	93.8	98.6	96.8	102.9	103.9	101.4	106.3	101.1	101.5	F.Y.	2004
100.8	98.5	101.2	99.0	101.9	99.0	99.2	98.2	97.8	97.8	99.4		2005
101.2	91.3	102.1	99.5	106.4	93.9	94.3	79.9	89.4	88.8	97.1		2006
96.6	97.1	95.4	101.9	104.6	91.9	96.3	79.9	84.6	87.5	93.5		2007
101.0	126.0	99.8	100.8	92.0	92.2	101.5	80.5	81.9	80.9	94.3		2008
99.3	89.0	98.5	106.7	102.2	96.0	100.6	83.0	81.4	86.2	104.1	Jan.	2008
98.4	107.0	96.4	106.3	99.3	93.1	97.7	84.4	80.3	86.4	98.5	Feb.	
97.8	115.1	95.5	105.0	95.7	89.3	95.1	83.5	80.6	83.0	90.4	Mar.	
96.5	104.2	94.7	103.9	97.5	87.8	96.7	82.6	81.0	85.2	85.6	Apr.	
97.7	105.6	95.6	106.7	93.4	87.6	101.2	80.1	82.1	84.8	82.9	May	
97.7	115.4	95.2	105.9	92.6	88.8	101.5	77.7	83.7	85.0	84.8	Jun.	
97.1	127.3	94.9	99.5	97.9	90.3	100.2	77.8	84.8	85.5	88.4	Jul.	
101.7	128.6	100.8	99.0	91.0	93.0	103.5	77.8	84.8	84.1	93.2	Aug.	
101.6	137.7	103.0	83.9	94.9	92.2	95.2	77.4	84.7	79.3	95.7	Sep.	
103.1	135.0	103.4	92.5	97.7	93.2	98.3	78.5	83.1	77.9	98.2	Oct.	
106.0	136.7	105.7	99.3	95.0	95.6	102.5	79.4	82.0	80.2	102.1	Nov.	
103.3	133.4	102.6	100.1	84.9	97.7	106.0	81.8	81.2	80.9	106.2	Dec.	
107.2	133.8	106.1	107.2	86.6	97.7	109.7	83.9	79.8	78.4	105.1	Jan.	2009
102.7	125.4	100.8	107.7	85.4	94.5	107.9	85.5	78.7	77.6	98.6	Feb.	
97.4	129.3	94.5	104.2	87.2	88.0	95.6	82.9	77.4	71.5	90.3	Mar.	

Seasonal Adjustment Index

94.6	99.7	92.9	100.8	94.9	106.9	106.4	113.0	112.2	105.1	103.8	Q1	2004
93.3	100.0	91.8	98.8	95.9	105.2	106.7	104.8	110.4	101.7	103.0	Q2	
93.2	91.3	92.4	97.9	97.5	103.8	107.0	102.1	107.1	101.2	101.7	Q3	
94.8	90.7	94.3	98.9	96.1	101.8	102.1	99.2	105.2	100.7	100.9	Q4	
97.1	97.0	96.6	98.9	97.7	100.6	100.1	99.2	102.5	101.0	100.5	Q1	2005
99.0	99.0	98.8	100.4	100.2	101.0	100.3	100.8	101.5	102.3	101.3	Q2	
102.3	100.5	103.0	100.3	99.8	100.1	100.3	101.3	99.7	99.7	100.1	Q3	
101.4	103.6	101.6	100.2	102.2	98.3	99.2	98.9	96.3	96.9	98.2	Q4	
100.1	92.3	101.3	95.0	105.4	96.4	96.8	91.7	93.6	92.2	98.0	Q1	2006
100.8	86.9	102.5	95.9	105.7	94.9	95.1	84.4	91.3	88.4	98.2	Q2	
101.8	88.2	102.8	101.1	104.8	94.0	94.8	78.0	90.4	89.2	97.3	Q3	
102.0	91.5	103.0	100.0	107.6	93.7	92.7	77.6	88.6	88.5	97.3	Q4	
100.2	97.7	99.8	101.0	107.4	93.1	94.7	79.5	87.1	88.9	95.4	Q1	2007
97.6	103.3	96.3	102.1	106.1	91.6	96.7	79.2	86.1	89.3	91.2	Q2	
95.2	98.9	94.4	97.4	108.1	92.0	94.6	81.0	85.5	89.1	93.4	Q3	
95.1	90.5	94.0	101.8	103.1	92.2	96.4	79.3	84.3	85.8	94.7	Q4	
97.9	96.1	96.6	105.1	100.2	91.5	97.6	80.0	82.8	85.7	94.2	Q1	2008
97.8	110.6	96.1	103.5	95.0	91.3	99.8	80.0	82.8	84.3	91.7	Q2	
100.2	131.2	99.4	94.1	94.3	91.8	98.6	80.4	82.4	82.0	94.3	Q3	
104.3	143.6	103.3	100.4	91.2	93.5	103.6	81.1	81.9	80.8	96.0	Q4	
101.8	121.2	100.1	105.5	87.4	92.1	104.0	80.5	80.7	76.3	94.4	Q1	2009
96.9	92.3	95.6	105.0	102.8	92.1	96.7	80.0	83.4	86.8	96.0	Jan.	2008
97.3	98.0	95.8	105.3	100.4	91.2	96.1	80.0	82.2	85.5	93.6	Feb.	
99.5	98.0	98.4	105.0	97.5	91.3	99.9	80.0	82.9	84.9	92.9	Mar.	
98.3	104.0	96.9	104.7	97.3	91.0	99.7	80.4	82.8	84.8	90.7	Apr.	
96.5	111.1	94.3	104.0	94.4	91.2	99.6	80.1	82.8	84.2	90.9	May	
98.5	116.8	97.2	101.7	93.3	91.8	100.2	79.6	82.8	84.0	93.6	Jun.	
98.2	127.1	96.7	97.3	97.3	91.5	98.6	79.9	82.7	84.3	93.6	Jul.	
100.6	127.6	99.7	98.2	91.5	92.0	99.6	80.6	82.3	82.1	94.5	Aug.	
101.9	139.0	101.9	86.7	94.1	91.8	97.5	80.6	82.1	79.7	94.9	Sep.	
101.5	137.1	101.5	93.7	93.0	92.3	100.5	81.1	81.6	80.3	95.2	Oct.	
105.4	142.9	104.1	101.9	90.1	93.6	105.1	80.8	82.1	80.8	95.7	Nov.	
105.9	150.7	104.3	105.5	90.5	94.5	105.3	81.3	81.9	81.2	97.1	Dec.	
104.7	138.7	103.0	105.5	87.1	93.8	105.4	80.9	81.8	78.9	96.9	Jan.	2009
101.6	114.8	100.1	106.7	86.4	92.6	106.1	81.0	80.6	76.8	93.6	Feb.	
99.1	110.1	97.3	104.2	88.8	90.0	100.5	79.5	79.6	73.2	92.8	Mar.	

5. 業種別及び特殊分類別指数 5. Indices by Industry and by Use of Goods
 (4)-2 生産者製品在庫指数(平均) (4)-2 Indices of Producer's Inventory of Finished Goods (Average)

分類コード 時系列	その他の繊維製品	食料品・たばこ工業	肉製品	乳製品	水産製品	野菜・果実製品	油脂・調味料	その他の食料品	清涼飲料	酒類	その他工業
	Other textile products	Foods and tobacco	Meat products	Dairy products	Processed marine products	Processed vegetables and fruits products	Oils and fats, seasoning	Other foods	Beverages	Alcohol	Other manufacturing
ウェイト	113	114	115	116	117	118	119	120	121	122	124

原指数

16年	103.9	91.3	0.0	-	104.6	0.0	99.4	87.2	-	-	98.6
17	100.0	100.0	0.0	-	100.0	0.0	100.0	100.0	-	-	100.0
18	100.5	95.8	0.0	-	101.7	0.0	98.5	106.1	-	-	99.9
19	103.6	93.7	0.0	-	99.6	0.0	94.0	111.2	-	-	102.4
20	101.5	90.1	0.0	-	121.0	0.0	95.1	103.3	-	-	101.3
16年度	102.1	95.5	0.0	-	100.8	0.0	101.3	89.8	-	-	99.3
17	100.4	98.1	0.0	-	104.9	0.0	97.4	102.8	-	-	100.5
18	101.5	95.1	0.0	-	98.8	0.0	98.8	107.8	-	-	99.4
19	102.6	93.9	0.0	-	107.6	0.0	92.3	109.8	-	-	103.2
20	102.2	89.9	0.0	-	115.9	0.0	101.5	102.1	-	-	100.7
20年 1月	97.3	88.1	0.0	-	121.8	0.0	92.6	104.7	-	-	105.1
2	98.1	90.0	0.0	-	132.6	0.0	93.9	103.4	-	-	105.3
3	99.1	89.4	0.0	-	125.4	0.0	78.0	105.3	-	-	101.5
4	99.9	89.2	0.0	-	93.6	0.0	79.9	101.5	-	-	100.5
5	101.5	87.1	0.0	-	110.9	0.0	84.2	101.3	-	-	100.6
6	103.6	95.5	0.0	-	109.1	0.0	94.1	101.7	-	-	100.6
7	103.0	102.6	0.0	-	111.8	0.0	109.8	101.9	-	-	100.4
8	105.6	88.5	0.0	-	114.5	0.0	94.2	103.0	-	-	98.4
9	104.3	86.1	0.0	-	129.1	0.0	95.0	102.6	-	-	99.6
10	102.1	87.1	0.0	-	133.7	0.0	100.4	104.2	-	-	99.4
11	102.8	94.2	0.0	-	142.1	0.0	111.4	107.4	-	-	102.9
12	100.6	83.0	0.0	-	126.9	0.0	108.1	102.8	-	-	101.7
21年 1月	101.8	86.5	0.0	-	105.7	0.0	118.4	100.7	-	-	103.9
2	101.3	90.4	0.0	-	107.9	0.0	118.2	99.7	-	-	103.3
3	99.6	88.8	0.0	-	106.0	0.0	104.4	98.0	-	-	96.9

季節調整済指数

16年 1期	106.6	87.9	0.0	-	106.2	0.0	97.3	84.5	-	-	97.4
2	104.6	93.3	0.0	-	110.3	0.0	95.2	88.9	-	-	97.8
3	103.6	89.7	0.0	-	100.8	0.0	100.3	85.7	-	-	99.4
4	100.6	94.0	0.0	-	102.3	0.0	104.3	89.8	-	-	99.8
17年 1期	99.1	105.6	0.0	-	90.0	0.0	105.4	94.9	-	-	100.1
2	100.0	93.4	0.0	-	89.9	0.0	101.2	99.6	-	-	99.5
3	100.6	102.6	0.0	-	103.9	0.0	97.4	103.4	-	-	99.6
4	100.3	99.3	0.0	-	113.1	0.0	95.8	102.2	-	-	100.9
18年 1期	100.5	97.1	0.0	-	110.6	0.0	95.1	106.1	-	-	101.9
2	98.9	95.0	0.0	-	112.3	0.0	100.9	99.5	-	-	101.1
3	99.8	95.3	0.0	-	98.2	0.0	99.0	109.3	-	-	98.0
4	102.9	95.7	0.0	-	88.0	0.0	99.1	109.6	-	-	98.8
19年 1期	104.5	94.1	0.0	-	97.8	0.0	96.2	112.6	-	-	99.8
2	104.8	91.6	0.0	-	88.6	0.0	94.5	114.4	-	-	101.1
3	103.8	92.6	0.0	-	100.0	0.0	92.8	109.9	-	-	104.5
4	101.3	96.5	0.0	-	109.8	0.0	92.5	108.4	-	-	104.3
20年 1期	100.5	93.7	0.0	-	124.6	0.0	89.2	106.1	-	-	102.6
2	101.9	87.0	0.0	-	114.4	0.0	89.5	103.9	-	-	101.8
3	100.7	89.3	0.0	-	121.2	0.0	96.7	101.4	-	-	99.9
4	103.0	90.6	0.0	-	123.4	0.0	104.7	102.1	-	-	101.0
21年 1期	103.2	93.0	0.0	-	104.9	0.0	115.2	101.0	-	-	100.1
20年 1月	100.4	96.3	0.0	-	122.2	0.0	89.1	106.4	-	-	103.4
2	100.2	93.3	0.0	-	123.7	0.0	90.0	105.2	-	-	102.4
3	100.8	91.5	0.0	-	127.9	0.0	88.5	106.7	-	-	102.1
4	101.6	84.8	0.0	-	100.3	0.0	84.2	104.3	-	-	102.4
5	101.7	86.7	0.0	-	121.3	0.0	90.1	104.6	-	-	101.7
6	102.3	89.6	0.0	-	121.6	0.0	94.3	102.8	-	-	101.3
7	100.0	90.5	0.0	-	121.4	0.0	95.8	102.6	-	-	99.9
8	101.7	89.4	0.0	-	120.2	0.0	97.0	100.9	-	-	99.6
9	100.5	88.0	0.0	-	122.1	0.0	97.4	100.6	-	-	100.1
10	100.2	86.8	0.0	-	119.8	0.0	96.7	101.4	-	-	99.3
11	103.6	90.3	0.0	-	125.4	0.0	103.3	102.2	-	-	102.2
12	105.2	94.7	0.0	-	125.0	0.0	114.2	102.8	-	-	101.4
21年 1月	105.0	94.5	0.0	-	106.0	0.0	114.0	102.3	-	-	102.3
2	103.4	93.7	0.0	-	100.7	0.0	113.3	101.4	-	-	100.4
3	101.3	90.9	0.0	-	108.1	0.0	118.4	99.3	-	-	97.5

5. 業種別及び特殊分類別指数 5. Indices by Industry and by Use of Goods
 (4)-2 生産者製品在庫指数(平均) (4)-2 Indices of Producer's Inventory of Finished Goods (Average)

ゴム製品 工業	皮革製品 工業	家具工業	金属製家具	木製家具	印刷業	木材・ 木製品工業	その他 製品工業	楽器	文具	玩具	Industries Code
125	126	127	128	129	130	131	132	133	134	135	Weight
136.3	35.5	131.2	93.0	38.2	0.0	165.8	69.7	16.8	33.6	19.3	

Original Index

93.5	99.8	103.7	101.9	108.3	0.0	92.7	112.2	102.4	112.8	119.6	C.Y.	2004
100.0	100.0	100.0	100.0	100.0	0.0	100.0	100.0	100.0	100.0	100.0		2005
109.9	93.8	98.7	99.8	96.2	0.0	93.6	101.0	108.9	97.3	100.6		2006
109.1	93.8	97.1	98.7	93.3	0.0	103.6	101.1	108.3	91.9	111.0		2007
117.0	93.6	85.0	84.3	86.6	0.0	102.9	101.5	99.0	98.2	109.5		2008
93.3	100.2	104.7	104.3	105.9	0.0	95.1	110.2	100.9	110.1	118.4	F.Y.	2004
103.1	98.4	100.5	101.0	99.1	0.0	99.5	98.8	103.0	98.7	95.4		2005
110.0	94.4	97.5	98.1	96.1	0.0	92.8	100.8	108.3	94.2	105.9		2006
109.4	92.9	96.1	97.6	92.3	0.0	107.0	100.8	103.4	94.7	109.2		2007
120.6	93.8	81.1	80.6	82.2	0.0	101.1	101.2	105.4	95.4	107.7		2008
108.0	98.1	102.6	105.9	94.4	0.0	107.9	101.3	99.9	96.8	110.3	Jan.	2008
108.3	95.6	104.1	107.2	96.5	0.0	107.1	102.5	94.4	103.5	107.7	Feb.	
108.9	87.7	89.7	89.0	91.3	0.0	108.2	100.3	98.2	101.7	99.6	Mar.	
112.8	89.5	82.1	80.0	87.2	0.0	107.6	99.8	102.1	99.4	98.4	Apr.	
113.3	90.6	81.5	79.2	87.0	0.0	107.2	101.2	102.0	100.1	102.3	May	
120.6	92.4	80.2	77.9	85.6	0.0	102.7	99.0	99.6	99.2	98.0	Jun.	
120.6	95.1	80.8	79.2	84.6	0.0	99.8	102.0	100.9	96.1	113.2	Jul.	
119.4	95.1	76.0	72.5	84.4	0.0	98.7	100.6	95.2	95.7	113.8	Aug.	
119.9	94.3	76.9	74.8	81.8	0.0	97.8	110.1	94.2	97.6	145.7	Sep.	
120.0	94.8	80.9	79.8	83.4	0.0	98.1	99.2	91.7	96.2	110.9	Oct.	
127.6	95.0	84.0	83.5	85.4	0.0	99.6	101.8	97.7	98.9	110.4	Nov.	
125.1	95.3	81.3	82.8	77.6	0.0	100.5	100.5	111.7	92.7	104.2	Dec.	
126.2	98.7	87.6	91.2	78.9	0.0	100.0	102.8	126.7	91.2	102.2	Jan.	2009
124.3	97.1	88.1	92.2	78.0	0.0	101.0	99.4	116.4	90.7	99.9	Feb.	
116.8	88.0	73.7	74.0	72.9	0.0	100.3	98.3	126.6	86.6	93.9	Mar.	

Seasonal Adjustment Index

97.3	98.5	98.6	93.7	110.7	0.0	89.6	113.6	103.6	116.9	116.6	Q1	2004
90.6	99.8	104.0	102.1	109.4	0.0	91.3	114.7	109.9	114.7	119.2	Q2	
91.8	100.5	107.7	106.9	109.5	0.0	94.1	111.7	99.8	111.3	122.2	Q3	
94.5	100.4	105.2	105.6	103.6	0.0	95.9	108.7	95.8	108.2	119.9	Q4	
96.4	100.0	101.9	102.4	100.9	0.0	99.3	105.5	97.9	106.1	111.2	Q1	2005
97.5	101.2	99.1	98.9	100.1	0.0	100.5	99.4	99.7	99.1	99.7	Q2	
101.3	101.2	97.9	97.9	97.9	0.0	100.7	96.6	98.9	96.1	96.4	Q3	
104.9	97.8	101.2	101.0	101.1	0.0	99.4	98.5	103.9	98.5	93.3	Q4	
108.7	93.5	103.3	106.2	97.2	0.0	97.3	100.6	108.9	100.8	92.3	Q1	2006
110.8	93.0	100.5	102.1	97.3	0.0	94.6	101.6	107.0	99.9	99.1	Q2	
109.5	93.2	95.1	94.4	96.5	0.0	91.2	100.3	109.2	96.5	100.5	Q3	
110.3	95.1	96.2	96.8	94.0	0.0	91.3	101.5	110.4	91.9	110.4	Q4	
109.1	96.0	98.4	99.7	96.5	0.0	93.9	99.9	107.2	88.9	113.5	Q1	2007
108.3	93.0	98.0	100.3	92.7	0.0	99.2	99.5	109.2	89.4	107.9	Q2	
111.5	92.4	97.7	99.8	91.9	0.0	107.8	102.7	112.4	94.9	109.0	Q3	
107.4	93.5	94.7	95.5	92.0	0.0	113.7	102.3	105.0	94.4	112.9	Q4	
110.2	92.9	93.2	93.4	92.6	0.0	107.6	99.5	91.1	99.6	107.3	Q1	2008
114.2	94.8	86.9	85.8	89.3	0.0	104.1	102.2	98.3	101.6	105.9	Q2	
118.5	93.8	81.1	79.6	83.9	0.0	98.7	104.0	103.7	96.5	116.9	Q3	
125.2	93.0	78.7	78.1	80.7	0.0	101.0	100.4	103.6	95.0	107.0	Q4	
124.5	93.7	78.4	79.6	75.4	0.0	100.4	98.3	115.1	88.6	100.0	Q1	2009
111.0	92.2	94.1	94.7	92.7	0.0	109.6	100.9	95.3	97.4	111.9	Jan.	2008
109.1	93.3	93.5	93.9	92.3	0.0	107.3	99.4	91.4	99.7	105.3	Feb.	
110.6	93.2	92.1	91.7	92.8	0.0	106.0	98.2	86.7	101.8	104.8	Mar.	
110.9	94.7	90.2	89.6	91.8	0.0	105.0	101.5	96.6	102.1	104.4	Apr.	
112.5	95.3	87.0	85.7	89.5	0.0	105.5	103.0	98.4	101.8	108.4	May	
119.3	94.5	83.5	82.0	86.7	0.0	101.9	102.1	100.0	100.8	104.9	Jun.	
116.6	94.0	82.3	80.9	85.1	0.0	98.6	104.4	108.1	97.8	113.5	Jul.	
119.2	93.5	79.9	77.8	84.0	0.0	98.6	102.2	103.5	95.7	111.0	Aug.	
119.8	94.0	81.0	80.0	82.6	0.0	99.0	105.3	99.4	96.1	126.3	Sep.	
119.7	94.3	79.9	79.0	82.0	0.0	99.7	97.0	94.7	94.8	102.3	Oct.	
129.0	93.0	79.2	78.3	82.8	0.0	101.3	100.9	101.7	95.2	110.7	Nov.	
126.9	91.6	77.0	77.0	77.2	0.0	102.1	103.4	114.4	95.0	107.9	Dec.	
129.6	92.8	80.3	81.6	77.5	0.0	101.6	102.4	120.9	91.8	103.7	Jan.	2009
125.2	94.7	79.2	80.8	74.6	0.0	101.2	96.4	112.7	87.4	97.6	Feb.	
118.6	93.5	75.7	76.3	74.1	0.0	98.3	96.2	111.7	86.7	98.8	Mar.	

5. 業種別及び特殊分類別指数 5. Indices by Industry and by Use of Goods
 (4)-2 生産者製品在庫指数(平均) (4)-2 Indices of Producer's Inventory of Finished Goods (Average)

分類コード	鉱業 Mining	(参考)産業総合 (鉱工業、電力・ガス事業)	(参考)化学工業 (含. 化学繊維)	(参考)繊維工業 (除. 化学繊維)	(参考)電力・ ガス事業	(参考)はん用 機械工業 (新産業分類)	(参考)生産用 機械工業 (新産業分類)	(参考)業務用 機械工業 (新産業分類)	(参考)窯業・ 土石製品工業 (新産業分類)	(参考)繊維 工業(新産業 分類)	(参考)その他 工業(新産業 分類)
		Industries (Mining, Manu- facturing, Electric ity and Gas)	Chemicals (incl. Chemical fiber)	Textiles (excl. Chemical fiber)	Electricity and Gas	General- purpose machinery (2008 version)	Production machinery (2008 version)	Business oriented machinery (2008 version)	Ceramics, clay and stone products (2008 version)	Textiles (2008 version)	Other manufacturing (2008 version)
ウェイト	136	400	401	402	403	404	405	406	407	408	409
	15.6	10000.0	1605.6	350.9	0.0	403.3	427.2	197.0	621.7	433.4	558.6

原指数

16年	98.1	97.0	95.5	104.2	0.0	93.0	90.2	105.5	101.6	104.5	98.4
17	100.0	100.0	100.0	100.0	0.0	100.0	100.0	100.0	100.0	100.0	100.0
18	106.0	102.1	98.9	94.7	0.0	99.3	111.4	92.6	99.0	94.6	100.1
19	111.0	103.9	99.9	91.6	0.0	99.4	127.3	95.3	101.1	91.9	102.1
20	110.3	106.7	104.0	90.5	0.0	95.7	138.7	97.3	104.2	92.9	101.0
16年度	97.5	97.7	95.4	102.7	0.0	95.2	91.7	104.9	101.0	102.8	99.1
17	100.0	100.7	100.7	98.9	0.0	100.9	103.2	97.7	99.6	98.9	100.7
18	109.0	102.6	98.6	93.9	0.0	98.3	115.1	94.2	98.8	93.6	99.5
19	111.6	104.4	100.2	91.0	0.0	98.6	131.4	95.7	101.9	91.7	102.7
20	110.1	106.3	105.0	90.3	0.0	95.0	142.8	95.0	105.0	93.5	100.4
20年 1月	118.3	107.7	105.6	95.0	0.0	101.2	140.6	107.3	101.8	95.6	104.8
2	113.1	108.5	106.3	92.2	0.0	102.0	145.9	103.3	99.7	93.1	104.6
3	99.2	100.5	101.8	88.1	0.0	90.3	124.8	106.7	99.1	89.4	100.8
4	108.1	101.7	101.6	86.0	0.0	92.9	129.9	100.9	101.3	88.6	99.9
5	105.9	104.9	103.6	84.9	0.0	92.1	136.2	99.0	101.9	88.8	100.1
6	103.2	106.1	100.5	86.2	0.0	92.9	137.7	92.9	104.8	89.9	100.3
7	111.1	107.1	99.0	88.2	0.0	93.7	146.1	95.5	104.7	91.2	100.1
8	110.3	106.5	103.7	90.9	0.0	91.0	142.4	91.5	106.0	93.9	98.1
9	110.2	104.8	103.1	91.6	0.0	88.9	129.8	93.5	106.3	93.0	99.3
10	110.0	110.1	104.1	92.2	0.0	97.5	139.8	88.7	107.7	94.7	99.1
11	112.7	113.1	108.7	94.1	0.0	102.8	146.7	90.8	109.5	97.4	102.8
12	121.0	109.0	109.4	96.0	0.0	103.0	145.0	96.9	108.0	99.5	101.7
21年 1月	118.5	110.7	113.1	95.2	0.0	102.4	156.9	100.1	105.9	99.7	104.0
2	109.7	106.7	111.9	91.8	0.0	98.7	159.7	103.4	103.3	96.4	103.0
3	100.2	95.3	101.2	86.5	0.0	83.7	143.0	87.2	100.6	89.1	96.5

季節調整済指数

16年 1期	100.1	96.3	98.2	107.0	0.0	89.7	87.0	104.7	103.3	107.2	96.8
2	98.9	97.3	96.8	105.0	0.0	92.6	90.6	104.5	102.0	105.3	97.7
3	97.7	97.3	93.1	103.2	0.0	93.9	92.8	106.7	100.5	103.8	99.3
4	95.3	97.2	93.9	101.8	0.0	95.9	90.1	106.3	100.5	101.7	99.7
17年 1期	97.8	98.9	97.5	100.7	0.0	98.2	93.3	101.4	101.1	100.6	99.6
2	100.6	99.3	99.7	101.1	0.0	98.3	97.1	102.4	99.8	101.0	99.5
3	102.6	101.2	101.9	100.1	0.0	101.1	100.8	100.1	99.7	100.2	99.9
4	98.7	100.7	101.2	98.0	0.0	102.4	108.7	96.2	99.4	98.2	101.1
18年 1期	98.1	101.6	100.1	96.4	0.0	101.8	106.4	91.6	99.5	96.4	102.0
2	100.6	101.9	98.6	94.7	0.0	99.9	109.1	92.5	99.1	94.8	101.2
3	109.5	101.5	98.3	93.8	0.0	98.2	112.8	90.9	98.7	93.8	98.1
4	115.1	103.5	98.5	93.9	0.0	97.0	117.0	95.2	98.8	93.3	99.1
19年 1期	110.2	103.3	99.1	92.9	0.0	98.3	121.8	97.1	98.6	92.5	99.6
2	106.2	103.2	99.5	90.5	0.0	100.6	128.1	90.0	100.1	91.3	100.7
3	105.9	103.8	100.2	91.4	0.0	99.3	128.8	94.2	102.7	91.7	103.9
4	120.8	105.4	101.0	91.3	0.0	99.4	130.6	99.3	102.8	92.1	104.0
20年 1期	112.1	105.2	100.3	90.4	0.0	95.0	136.8	98.4	102.1	91.6	102.2
2	109.9	105.4	102.7	89.6	0.0	94.4	135.7	99.3	103.2	92.2	101.4
3	110.4	106.7	104.0	90.2	0.0	94.3	139.9	96.9	104.5	92.7	99.4
4	108.4	109.4	109.0	91.4	0.0	98.8	142.7	94.4	107.0	95.2	100.8
21年 1期	111.4	103.8	104.2	89.8	0.0	92.1	153.1	90.0	105.1	93.9	99.9
20年 1月	113.5	105.1	100.4	91.5	0.0	95.5	136.2	99.4	102.0	91.8	103.1
2	114.5	105.2	99.9	90.0	0.0	96.0	137.9	94.4	101.8	91.4	101.8
3	108.2	105.2	100.5	89.8	0.0	93.5	136.3	101.3	102.4	91.6	101.7
4	111.9	104.7	101.8	89.1	0.0	95.0	135.3	102.7	102.9	91.7	101.9
5	109.7	105.3	102.9	89.6	0.0	93.8	137.7	100.2	102.6	92.1	101.3
6	108.0	106.2	103.3	90.1	0.0	94.5	134.1	94.9	104.1	92.8	100.9
7	111.0	106.3	101.7	89.9	0.0	94.2	139.0	98.4	103.3	92.3	99.5
8	110.6	106.1	104.4	90.4	0.0	94.1	139.5	95.9	104.8	92.9	99.1
9	109.5	107.7	105.9	90.3	0.0	94.5	141.1	96.4	105.4	92.8	99.7
10	107.1	108.9	106.5	90.6	0.0	98.0	143.0	96.1	105.7	93.8	99.0
11	107.2	109.5	110.1	91.3	0.0	98.4	143.5	93.9	108.0	95.4	102.0
12	111.0	109.7	110.3	92.3	0.0	100.1	141.5	93.2	107.4	96.3	101.4
21年 1月	113.7	108.0	107.6	91.7	0.0	96.6	152.0	92.7	106.1	95.8	102.3
2	111.1	103.5	105.2	89.7	0.0	92.9	151.0	94.5	105.4	94.6	100.2
3	109.3	99.8	99.9	88.1	0.0	86.7	156.2	82.8	103.9	91.3	97.3

5. 業種別及び特殊分類別指数 5. Indices by Industry and by Use of Goods
 (4)-2 生産者製品在庫指数(平均) (4)-2 Indices of Producer's Inventory of Finished Goods (Average)

(参考)機械工業	(参考)機械工業 (除、船舶・ 鉄道車両)	(参考)電気機械 工業(旧分類)	(参考)情報化 関連資本財	(参考)情報化 関連消費財	(参考)情報化 関連生産財	Industries Code
Machinery industry	Machinery industry (excl. Steel ships and rolling stocks)	Electrical machinery (1995 version)	Information and technical electronics equipment for Capital goods	Information and technical electronics equipment for Consumer goods	Information and technical electronics equipment for Producer goods	Time series
410	411	412	413	414	415	Weight
3089.0	3089.0	1209.5	111.6	87.0	411.4	

Original Index

94.7	94.7	98.3	99.4	84.7	99.2	C.Y.	2004
100.0	100.0	100.0	100.0	100.0	100.0		2005
108.6	108.6	111.6	87.3	127.9	118.9		2006
114.2	114.2	116.3	82.5	131.1	149.0		2007
121.4	121.4	133.4	85.6	158.6	180.9		2008
96.6	96.6	99.7	100.2	88.0	102.6	F.Y.	2004
102.3	102.3	101.2	98.6	105.6	101.6		2005
110.1	110.1	114.6	85.8	131.4	128.2		2006
116.0	116.0	117.9	81.9	134.4	153.4		2007
119.9	119.9	134.7	82.3	156.7	184.2		2008
123.7	123.7	123.0	91.2	154.9	161.7	Jan.	2008
128.6	128.6	127.3	100.1	152.5	166.1	Feb.	
108.7	108.7	113.4	70.8	112.3	160.7	Mar.	
112.0	112.0	126.6	81.6	134.4	165.5	Apr.	
118.3	118.3	134.5	83.1	143.6	177.9	May	
120.6	120.6	137.3	77.2	150.8	191.8	Jun.	
124.6	124.6	136.9	85.9	182.3	188.8	Jul.	
117.6	117.6	131.4	87.7	182.6	174.0	Aug.	
114.1	114.1	125.9	80.2	161.7	180.4	Sep.	
129.0	129.0	146.0	91.3	175.7	185.8	Oct.	
133.9	133.9	156.1	87.1	176.6	205.7	Nov.	
126.0	126.0	142.5	90.8	176.0	212.3	Dec.	
129.4	129.4	140.5	84.2	165.5	195.1	Jan.	2009
118.7	118.7	130.8	81.3	132.6	177.0	Feb.	
94.7	94.7	108.1	56.8	98.5	156.6	Mar.	

Seasonal Adjustment Index

89.5	89.5	93.4	97.2	79.8	88.5	Q1	2004
95.7	95.7	98.6	97.4	85.5	99.0	Q2	
98.4	98.4	100.5	100.2	86.8	101.4	Q3	
95.5	95.5	100.8	103.5	86.4	108.0	Q4	
97.0	97.0	99.0	99.7	93.9	101.8	Q1	2005
99.8	99.8	101.2	105.7	96.6	101.5	Q2	
102.1	102.1	100.5	99.5	97.4	99.2	Q3	
101.2	101.2	99.2	96.6	113.3	97.9	Q4	
106.1	106.1	104.2	92.8	116.6	107.7	Q1	2006
107.7	107.7	112.0	88.6	127.7	111.2	Q2	
107.7	107.7	111.9	83.8	132.7	122.4	Q3	
112.8	112.8	118.1	84.1	133.6	135.0	Q4	
112.1	112.1	116.8	86.7	131.6	144.2	Q1	2007
112.5	112.5	114.5	81.9	131.7	150.0	Q2	
114.3	114.3	117.4	82.5	133.3	153.5	Q3	
117.7	117.7	116.3	79.0	127.8	148.6	Q4	
118.9	118.9	122.6	82.8	142.6	160.4	Q1	2008
119.0	119.0	128.5	82.1	143.4	177.6	Q2	
121.8	121.8	132.5	86.0	168.3	177.4	Q3	
125.9	125.9	150.6	91.6	180.7	210.3	Q4	
112.5	112.5	127.6	70.0	133.7	173.3	Q1	2009
117.5	117.5	121.6	82.4	141.2	157.4	Jan.	2008
119.7	119.7	122.2	88.0	145.9	159.5	Feb.	
119.5	119.5	124.0	77.9	140.8	164.2	Mar.	
118.0	118.0	128.1	86.0	148.8	173.1	Apr.	
119.2	119.2	127.0	83.8	135.4	175.6	May	
119.8	119.8	130.5	76.4	145.9	184.2	Jun.	
122.7	122.7	131.4	85.2	168.5	178.6	Jul.	
118.6	118.6	129.3	86.1	162.4	167.6	Aug.	
124.1	124.1	136.7	86.7	174.0	186.1	Sep.	
126.8	126.8	146.6	91.3	178.5	197.2	Oct.	
124.9	124.9	150.4	89.3	177.6	211.0	Nov.	
126.0	126.0	154.9	94.2	185.9	222.7	Dec.	
123.0	123.0	138.9	76.1	150.8	189.9	Jan.	2009
110.5	110.5	125.6	71.4	126.9	170.0	Feb.	
104.1	104.1	118.2	62.5	123.5	160.0	Mar.	

5. 業種別及び特殊分類別指数 5. Indices by Industry and by Use of Goods
 (4)-2 生産者製品在庫指数(平均) (4)-2 Indices of Producer's Inventory of Finished Goods (Average)

分類コード 時系列	鉱工業	最終需要財	投資財	資本財	資本財 (除. 輸送機 械)	非鉄金属 工業	一般機械 工業	電気機械 工業	情報通信 機械工業	輸送機械 工業	精密機械 工業
	Mining and manufacturing	Final demand goods	Investment goods	Capital goods	Capital goods (excl.Transport equipment)	Non-ferrous metals	General machinery	Electrical machinery	Information and communication electronics equipment	Transport equipment	Precision instruments
ウェイト	200	201	202	203	204	205	206	207	208	209	210

原 指 数

16年	97.0	98.0	98.1	95.5	97.1	117.9	93.3	102.5	107.4	90.5	102.6
17	100.0	100.0	100.0	100.0	100.0	100.0	100.0	100.0	100.0	100.0	100.0
18	102.1	102.2	101.1	103.6	103.6	92.0	104.4	130.5	106.0	103.8	108.9
19	103.9	103.3	105.5	111.5	113.0	95.1	113.8	123.1	117.3	106.9	135.7
20	106.7	104.7	107.9	117.8	118.8	99.9	120.9	123.3	132.0	114.7	133.9
16年度	97.7	98.9	99.2	97.3	98.0	116.9	94.3	103.3	106.2	95.2	103.0
17	100.7	100.5	100.2	101.0	100.6	95.2	101.4	104.3	101.1	102.5	99.3
18	102.6	102.3	101.7	105.2	106.3	91.7	106.4	130.1	111.4	102.0	121.7
19	104.4	104.3	106.7	113.8	115.0	97.1	116.1	127.7	121.4	110.1	136.0
20	106.3	103.1	107.0	116.1	119.9	98.5	123.6	115.4	125.9	104.5	129.6
20年 1月	107.7	108.0	111.7	123.6	125.1	99.6	123.7	138.1	152.2	119.0	161.5
2	108.5	110.5	113.0	129.0	128.8	98.4	129.9	140.0	166.7	129.8	137.6
3	100.5	97.1	100.7	108.0	109.9	99.0	107.8	140.6	96.1	102.4	164.0
4	101.7	98.4	102.1	109.3	113.2	100.6	113.3	139.9	125.3	97.5	140.9
5	104.9	102.3	105.8	115.5	116.9	98.8	120.1	132.3	122.0	111.3	131.3
6	106.1	104.0	107.9	115.8	116.0	103.2	120.0	130.8	109.2	115.4	122.2
7	107.1	107.6	110.1	122.7	122.3	102.8	126.9	122.2	126.4	124.0	127.6
8	106.5	103.9	107.1	115.8	118.4	100.4	122.7	113.0	137.3	107.7	119.6
9	104.8	100.6	105.4	113.3	110.9	104.2	112.1	108.7	114.1	120.6	131.0
10	110.1	110.0	110.6	121.8	117.8	101.3	120.9	105.7	148.0	133.9	113.9
11	113.1	111.4	111.8	122.0	122.6	94.0	127.6	100.7	139.2	120.0	121.8
12	109.0	102.4	108.2	116.4	123.3	96.4	125.8	107.5	147.4	95.1	134.8
21年 1月	110.7	106.8	110.0	121.3	131.0	94.2	135.8	108.8	137.5	91.6	136.8
2	106.7	102.3	108.7	119.5	132.0	92.1	138.6	111.4	122.2	81.1	137.1
3	95.3	87.8	96.4	99.9	114.3	93.8	118.9	104.3	82.5	55.9	138.3

季節調整済指数

16年 1期	96.3	96.1	95.7	91.3	94.8	115.7	92.3	102.5	101.7	79.9	97.2
2	97.3	99.3	97.6	95.1	97.2	118.9	93.5	105.3	111.6	90.9	102.2
3	97.3	99.4	100.2	99.1	99.4	118.9	94.8	105.5	111.8	98.4	106.6
4	97.2	97.3	99.0	96.6	97.1	118.2	92.7	97.2	103.8	93.1	104.5
17年 1期	98.9	99.6	100.0	98.4	98.3	111.4	96.4	104.8	98.0	98.5	97.8
2	99.3	99.4	100.0	99.8	99.7	103.9	99.1	104.6	105.2	102.1	97.6
3	101.2	101.4	99.6	99.4	99.6	93.5	99.5	92.8	98.7	99.4	104.5
4	100.7	99.6	100.4	102.4	102.5	91.1	105.2	98.0	100.3	100.1	100.7
18年 1期	101.6	101.5	100.8	102.2	100.3	92.2	101.9	121.2	101.1	107.8	93.9
2	101.9	102.7	100.5	101.6	101.8	89.2	102.8	133.2	104.6	102.9	102.6
3	101.5	101.1	100.6	103.4	104.5	93.9	105.0	136.2	106.2	100.9	111.5
4	103.5	103.4	102.3	107.2	107.7	92.5	107.7	131.4	111.9	103.3	127.3
19年 1期	103.3	102.0	103.2	108.3	110.8	91.0	110.1	119.2	123.7	100.8	139.7
2	103.2	101.6	104.2	109.5	112.4	92.9	114.2	110.9	117.4	102.6	127.6
3	103.8	103.0	106.7	112.7	113.7	96.5	114.6	125.4	116.4	109.9	131.2
4	105.4	106.4	108.2	115.6	115.4	100.0	116.4	136.4	114.2	113.7	142.2
20年 1期	105.2	105.7	107.8	116.8	117.9	99.9	118.7	136.1	131.9	114.9	139.3
2	105.4	103.4	107.3	116.6	116.9	101.3	117.9	133.5	121.3	116.4	144.3
3	106.7	104.9	108.3	119.5	119.3	101.1	122.0	116.5	126.7	122.1	131.9
4	109.4	104.7	107.9	118.0	121.0	97.2	125.0	106.2	148.4	106.0	121.2
21年 1期	103.8	99.3	104.4	110.3	122.3	94.2	129.2	105.5	109.4	73.9	124.2
20年 1月	105.1	105.7	107.6	115.6	117.7	98.7	118.3	135.6	134.0	109.3	146.6
2	105.2	106.1	108.5	118.1	118.7	99.6	120.5	135.0	140.7	117.7	128.1
3	105.2	105.2	107.3	116.8	117.2	101.4	117.3	137.8	121.0	117.6	143.3
4	104.7	103.0	106.9	116.2	118.1	102.6	117.3	136.2	133.3	112.1	155.8
5	105.3	103.5	107.5	117.9	117.9	100.4	119.4	133.9	122.1	118.5	142.1
6	106.2	103.8	107.5	115.8	114.8	100.9	116.9	130.5	108.5	118.5	134.9
7	106.3	105.5	108.6	120.1	119.3	100.1	121.3	124.8	123.7	125.0	138.7
8	106.1	104.0	107.6	118.1	118.8	101.4	121.5	115.7	127.6	115.5	128.9
9	107.7	105.1	108.7	120.4	119.7	101.9	123.3	109.0	128.9	125.8	128.2
10	108.9	106.0	109.2	121.1	121.2	103.1	124.7	105.7	140.5	118.5	124.5
11	109.5	104.2	107.9	117.1	121.2	95.5	126.0	104.3	141.8	105.0	121.5
12	109.7	103.8	106.6	115.9	120.5	93.1	124.4	108.6	163.0	94.4	117.5
21年 1月	108.0	104.5	106.0	113.5	123.3	93.3	129.9	106.8	121.0	84.1	124.1
2	103.5	98.2	104.4	109.4	121.7	93.2	128.5	107.4	103.2	73.5	127.6
3	99.8	95.1	102.7	108.0	121.9	96.0	129.3	102.2	103.9	64.2	120.8

5. 業種別及び特殊分類別指数 5. Indices by Industry and by Use of Goods
 (4)-2 生産者製品在庫指数(平均) (4)-2 Indices of Producer's Inventory of Finished Goods (Average)

											Industries Code
窯業・土石製品工業	その他工業	建設財	鉄鋼業	金属製品工業	一般機械工業	電気機械工業	窯業・土石製品工業	化学工業	プラスチック製品工業	繊維工業	
Ceramics, clay and stone products	Other manufacturing	Construction goods	Iron and steel	Fabricated metals	General machinery	Electrical machinery	Ceramics, clay and stone products	Chemicals	Plastic products	Textiles	
211	212	213	214	215	216	217	218	219	220	221	
23.3	59.9	1006.3	114.3	181.6	0.0	50.2	346.6	31.3	101.3	2.8	
											Time series
											Weight

Original Index

103.7	101.5	100.8	103.3	104.4	0.0	97.4	102.7	97.4	96.4	110.4	C.Y.	2004
100.0	100.0	100.0	100.0	100.0	0.0	100.0	100.0	100.0	100.0	100.0		2005
84.7	99.2	98.4	105.3	89.2	0.0	106.6	99.9	102.3	101.0	99.5		2006
82.8	100.5	99.4	112.1	83.2	0.0	119.5	99.5	102.8	97.8	103.0		2007
89.0	97.3	97.7	105.2	83.1	0.0	133.5	100.8	97.4	92.3	98.9		2008
104.1	105.1	101.1	103.7	105.7	0.0	97.0	101.9	97.7	96.7	106.9	F.Y.	2004
95.7	98.6	99.4	100.5	95.7	0.0	100.7	99.7	101.2	100.7	99.4		2005
84.2	98.7	98.0	106.4	87.7	0.0	109.7	99.4	103.7	100.2	101.9		2006
83.3	99.5	99.5	112.8	80.6	0.0	122.2	100.1	100.3	96.8	101.0		2007
89.7	98.4	97.7	100.7	86.2	0.0	145.6	101.3	94.2	91.2	99.4		2008
81.5	112.0	99.5	119.4	74.5	0.0	134.4	99.5	103.0	94.4	86.6	Jan.	2008
84.5	119.2	96.5	112.5	73.8	0.0	126.3	95.5	102.5	95.1	91.0	Feb.	
89.4	88.5	93.2	93.7	72.8	0.0	113.1	95.6	97.0	89.8	91.6	Mar.	
89.6	86.2	94.7	100.3	76.6	0.0	120.5	97.0	95.1	91.1	92.7	Apr.	
90.5	88.5	95.9	106.6	76.3	0.0	127.1	98.6	94.5	90.7	99.3	May	
91.1	92.2	99.8	106.5	92.3	0.0	131.5	102.1	96.2	94.4	103.7	Jun.	
90.5	97.1	97.2	95.2	88.7	0.0	129.2	101.8	95.8	95.5	106.3	Jul.	
91.0	89.3	98.1	104.6	89.6	0.0	129.1	102.8	96.9	92.2	112.8	Aug.	
91.3	88.3	97.4	101.0	87.3	0.0	127.9	103.5	97.4	89.9	115.9	Sep.	
89.7	98.2	99.2	107.9	88.9	0.0	138.2	104.4	96.1	90.7	101.2	Oct.	
89.5	102.5	101.4	110.9	88.5	0.0	160.5	105.6	97.2	91.9	94.7	Nov.	
89.3	105.6	99.8	103.5	87.6	0.0	164.4	103.5	97.5	92.0	90.7	Dec.	
89.8	120.5	98.5	94.0	88.9	0.0	180.7	100.4	94.7	91.6	90.7	Jan.	2009
86.7	120.0	97.7	92.8	87.4	0.0	185.0	98.8	88.2	90.0	94.0	Feb.	
87.4	92.7	92.8	84.7	81.7	0.0	153.6	96.8	80.7	84.6	90.4	Mar.	

Seasonal Adjustment Index

102.9	92.4	100.2	100.8	101.5	0.0	99.4	104.4	96.8	97.3	116.8	Q1	2004
105.2	98.1	100.1	100.9	101.3	0.0	96.4	102.7	97.8	97.9	111.8	Q2	
103.7	107.0	101.2	105.4	105.6	0.0	97.1	102.0	97.7	96.1	109.8	Q3	
103.2	109.6	101.7	106.1	109.1	0.0	96.6	101.7	97.7	94.3	103.7	Q4	
104.2	104.9	101.6	102.3	107.2	0.0	98.0	101.3	97.4	98.8	100.5	Q1	2005
104.8	98.5	100.2	100.5	102.1	0.0	98.7	99.7	98.5	99.4	101.1	Q2	
99.7	98.1	99.5	98.7	97.9	0.0	100.4	99.7	104.4	100.2	101.6	Q3	
91.1	97.5	98.7	98.8	92.5	0.0	102.6	99.2	100.0	101.6	96.2	Q4	
86.7	100.4	99.3	104.1	90.3	0.0	101.1	100.2	101.4	101.5	97.2	Q1	2006
84.3	99.9	99.2	105.6	91.7	0.0	104.7	100.4	101.7	100.9	96.4	Q2	
84.2	97.2	97.5	104.2	88.0	0.0	108.7	99.8	103.2	100.9	97.8	Q3	
83.6	99.0	97.8	107.5	86.7	0.0	111.4	99.2	102.9	100.5	106.7	Q4	
84.7	98.9	97.7	108.2	84.6	0.0	114.2	98.0	106.5	98.6	107.8	Q1	2007
81.8	101.1	98.6	110.1	83.6	0.0	118.2	98.5	103.1	99.5	103.7	Q2	
81.4	104.4	100.5	115.1	83.5	0.0	121.2	100.5	100.8	97.8	102.3	Q3	
83.2	98.3	100.8	115.1	80.8	0.0	124.1	101.0	100.9	95.5	98.7	Q4	
86.1	96.0	98.1	110.6	75.8	0.0	124.7	100.3	97.2	94.2	98.3	Q1	2008
87.9	94.9	97.6	104.6	81.7	0.0	127.9	100.6	97.9	92.7	102.6	Q2	
89.7	98.8	96.8	102.5	86.4	0.0	132.5	100.6	97.9	91.4	96.1	Q3	
92.4	99.4	98.3	102.9	88.0	0.0	147.9	101.7	96.7	90.9	99.4	Q4	
89.1	100.1	98.1	92.5	88.4	0.0	173.2	102.1	84.6	89.8	100.5	Q1	2009
85.4	95.7	99.3	116.1	76.6	0.0	125.3	100.2	98.1	93.8	97.8	Jan.	2008
85.9	97.5	97.7	112.5	73.7	0.0	123.0	99.9	96.8	95.1	98.3	Feb.	
87.1	94.8	97.4	103.3	77.0	0.0	125.8	100.7	96.6	93.8	98.9	Mar.	
87.1	94.5	97.1	103.6	78.4	0.0	125.2	100.3	98.4	93.5	103.6	Apr.	
87.8	94.9	96.6	104.1	76.5	0.0	128.2	100.2	97.6	92.4	104.6	May	
88.7	95.4	99.1	106.0	90.1	0.0	130.4	101.4	97.6	92.2	99.7	Jun.	
88.3	97.9	96.0	96.8	86.9	0.0	129.6	100.0	96.5	92.4	93.8	Jul.	
89.7	97.9	97.1	106.2	86.3	0.0	131.4	100.8	98.2	91.1	97.2	Aug.	
91.1	100.6	97.2	104.5	86.1	0.0	136.4	101.0	99.1	90.6	97.4	Sep.	
91.6	100.0	97.2	104.9	86.2	0.0	138.0	100.8	98.2	90.6	96.1	Oct.	
92.7	99.2	99.5	106.6	88.1	0.0	150.9	102.4	97.7	91.5	98.7	Nov.	
92.9	98.9	98.2	97.1	89.6	0.0	154.9	101.8	94.2	90.7	103.3	Dec.	
94.1	102.9	98.3	91.4	91.5	0.0	168.4	101.1	90.2	91.1	102.5	Jan.	2009
88.2	98.2	99.0	92.8	87.2	0.0	180.2	103.3	83.3	90.0	101.5	Feb.	
85.1	99.3	96.9	93.4	86.4	0.0	170.9	101.9	80.4	88.4	97.6	Mar.	

5. 業種別及び特殊分類別指数 5. Indices by Industry and by Use of Goods
 (4)-2 生産者製品在庫指数(平均) (4)-2 Indices of Producer's Inventory of Finished Goods (Average)

分類 コード	業種別及び特殊分類別										
	その他工業	消費財	耐久消費財	金属製品 工業	電気機械 工業	情報通信 機械工業	輸送機械 工業	精密機械 工業	繊維工業	その他工業	非耐久 消費財
	Other manufacturing	Consumer goods	Durable consumer goods	Fabricated metals	Electrical machinery	Information and communication electronics equipment	Transport equipment	Precision instruments	Textiles	Other manufacturing	Non-durable consumer goods
時系列	222	223	224	225	226	227	228	229	230	231	232
ウェイト	178.2	2599.2	1397.9	160.1	272.0	277.2	573.1	48.9	9.8	56.8	1201.3

原 指 数

16年	95.8	98.0	95.6	102.7	100.3	92.2	90.1	111.5	108.8	108.3	100.8
17	100.0	100.0	100.0	100.0	100.0	100.0	100.0	100.0	100.0	100.0	100.0
18	96.1	103.0	107.9	94.6	101.7	115.2	114.6	78.8	100.2	99.8	97.3
19	102.3	101.6	107.1	109.1	82.8	108.1	121.0	77.1	102.2	100.1	95.1
20	94.8	102.2	107.6	98.4	73.2	139.9	113.9	89.6	94.9	94.2	96.0
16年度	97.5	98.6	96.8	102.7	98.7	94.7	92.8	111.8	106.2	105.9	100.8
17	100.6	100.7	102.3	95.8	100.3	102.1	106.2	94.8	99.5	99.8	98.8
18	95.0	102.8	108.2	100.7	100.0	115.1	114.6	75.0	102.7	100.6	96.5
19	104.2	102.5	108.2	108.9	78.2	112.8	123.4	81.6	99.1	98.4	95.8
20	91.4	100.1	103.7	95.1	74.2	138.3	105.8	89.8	94.0	92.2	96.0
20年 1月	104.6	105.1	111.6	78.8	73.8	122.3	137.0	89.2	87.9	99.1	97.5
2	102.7	108.5	118.9	85.5	78.8	129.7	147.1	88.4	89.7	98.4	96.4
3	104.6	94.3	93.9	82.7	67.3	105.4	104.2	91.0	89.5	95.2	94.9
4	99.8	95.5	98.2	91.0	88.9	125.4	92.8	90.1	90.3	93.6	92.4
5	98.2	99.6	105.1	103.4	96.3	131.6	100.0	85.2	94.0	94.4	93.2
6	93.3	101.0	106.4	115.2	88.9	127.9	104.9	87.6	97.4	92.6	94.7
7	90.0	105.6	111.4	121.9	64.3	149.9	116.1	88.2	99.8	94.6	98.8
8	88.3	101.4	105.6	122.3	55.6	155.3	103.3	88.4	106.0	93.2	96.6
9	88.9	96.9	97.9	116.1	55.0	125.7	100.5	90.4	107.0	96.5	95.6
10	88.3	109.5	119.5	111.2	66.7	185.1	120.8	91.1	97.6	90.7	98.0
11	90.0	111.1	119.8	86.8	73.2	191.4	122.1	92.0	92.4	92.4	101.0
12	89.2	97.9	102.7	66.2	69.4	129.2	118.1	94.0	87.0	89.3	92.4
21年 1月	89.2	104.3	111.9	66.1	78.5	136.0	132.7	96.0	85.6	92.7	95.4
2	91.0	97.2	96.5	72.0	81.1	122.0	99.6	90.8	86.6	89.1	98.1
3	91.0	81.1	68.9	69.1	72.1	80.6	58.5	83.5	83.7	86.9	95.3

季節調整済指数

16年 1期	92.2	96.7	90.9	100.6	102.9	86.9	81.0	107.5	112.2	110.6	103.5
2	96.0	100.2	98.2	102.5	101.4	92.3	96.3	110.6	110.8	111.6	102.2
3	98.1	98.9	99.9	100.9	98.4	97.6	98.2	113.1	108.3	108.6	97.9
4	97.1	96.1	93.1	107.8	98.6	91.7	86.9	114.8	104.2	102.4	99.8
17年 1期	98.8	99.2	96.1	101.4	97.4	97.3	91.9	108.7	100.5	100.9	103.2
2	100.3	98.6	99.6	96.7	100.4	101.6	99.5	104.5	100.1	99.6	97.0
3	100.2	103.0	104.7	102.7	102.6	100.6	109.0	95.1	101.9	98.1	101.0
4	100.9	99.1	99.5	95.4	99.6	100.6	101.1	91.8	97.1	101.5	98.7
18年 1期	101.0	102.1	105.9	78.6	99.0	106.3	115.7	87.5	97.7	99.7	98.2
2	97.5	104.2	108.7	93.3	110.4	119.0	111.5	79.7	96.4	99.4	98.1
3	93.0	101.6	105.5	98.1	96.7	114.0	110.1	73.9	99.2	99.7	97.0
4	93.3	104.1	111.5	103.4	98.1	119.9	120.3	73.9	107.6	100.5	95.8
19年 1期	96.2	101.0	106.9	112.3	92.1	106.5	114.5	72.1	108.0	102.6	94.8
2	99.6	99.5	104.6	112.6	82.5	104.6	119.7	74.7	103.8	100.6	92.8
3	105.2	100.3	104.6	105.8	80.0	105.2	116.2	79.4	101.4	99.3	95.2
4	108.1	105.1	111.9	107.7	74.8	115.2	131.6	82.4	96.0	98.1	97.6
20年 1期	103.3	103.8	110.0	108.5	73.5	123.8	122.7	89.0	94.8	95.8	97.2
2	97.4	100.5	104.4	99.6	74.7	130.7	110.3	87.9	97.4	95.8	95.0
3	89.4	102.2	107.5	93.9	67.6	141.9	115.8	87.0	93.5	94.5	95.7
4	89.1	102.1	108.2	96.0	76.6	161.2	107.1	95.1	94.2	90.6	95.9
21年 1期	89.8	95.1	93.4	91.0	77.6	116.0	90.0	89.5	90.9	88.0	97.2
20年 1月	105.2	104.1	109.2	111.3	74.5	120.6	119.8	87.1	95.1	97.0	98.6
2	103.0	104.3	111.2	110.5	72.6	124.9	127.1	87.3	94.5	95.4	95.9
3	101.8	103.0	109.5	103.7	73.5	126.0	121.2	92.7	94.7	95.1	97.0
4	100.1	100.0	104.1	102.2	74.3	133.0	103.4	91.4	98.3	96.8	93.3
5	98.4	100.5	104.4	99.6	73.6	127.7	115.1	86.1	98.2	96.2	95.4
6	93.8	101.0	104.7	97.0	76.1	131.3	112.3	86.2	95.7	94.3	96.2
7	89.9	103.0	108.7	95.5	64.6	142.0	120.8	85.2	92.5	95.2	96.0
8	88.8	101.2	105.4	92.5	64.5	142.3	110.4	84.5	94.5	94.1	96.2
9	89.4	102.5	108.5	93.8	73.8	141.4	116.1	91.2	93.5	94.1	95.0
10	88.8	103.5	111.2	95.3	75.9	165.5	110.7	93.8	93.2	89.1	94.7
11	89.2	101.4	106.8	94.6	77.0	159.2	104.1	95.4	93.9	91.9	96.1
12	89.2	101.4	106.7	98.2	76.9	158.9	106.4	96.0	95.6	90.9	96.9
21年 1月	89.7	103.3	109.5	93.3	79.3	134.1	116.0	93.7	92.7	90.7	96.5
2	91.2	93.4	90.3	93.0	74.8	117.5	86.0	89.7	91.3	86.4	97.6
3	88.6	88.6	80.4	86.7	78.8	96.4	68.0	85.0	88.6	86.8	97.4

5. 業種別及び特殊分類別指数 5. Indices by Industry and by Use of Goods
 (4)-2 生産者製品在庫指数(平均) (4)-2 Indices of Producer's Inventory of Finished Goods (Average)

電気機械工業 Electrical machinery	電子部品・デバイス工業 Electronic parts and devices	窯業・土石製品工業 Ceramics, clay and stone products	化学工業 Chemicals	石油・石炭製品工業 Petroleum and coal products	プラスチック製品工業 Plastic products	パルプ・紙・紙加工品工業 Pulp, paper and paper products	繊維工業 Textiles	食料品・たばこ工業 Foods and tobacco	その他工業 Other manufacturing	生産財 Producer goods	Industries Code Time series
										233	
31.9	0.0	66.5	348.5	119.1	40.8	25.8	174.3	344.7	49.7	5363.6	Weight

Original Index

111.4	0.0	104.9	108.3	99.1	101.0	96.0	102.4	90.3	110.0	96.1	C.Y.	2004
100.0	0.0	100.0	100.0	100.0	100.0	100.0	100.0	100.0	100.0	100.0		2005
107.8	0.0	91.0	100.1	101.2	98.7	90.0	97.7	93.5	97.2	102.1		2006
107.2	0.0	88.6	100.2	97.2	99.2	78.4	93.8	90.4	98.3	104.4		2007
103.0	0.0	87.7	103.6	103.4	105.1	82.6	94.2	87.0	98.7	108.4		2008
109.5	0.0	104.0	103.8	100.0	100.8	98.4	101.5	95.2	109.4	96.7	F.Y.	2004
100.4	0.0	98.6	99.9	99.4	100.4	98.1	99.4	97.2	97.5	100.9		2005
108.4	0.0	88.9	98.6	103.1	97.8	86.2	97.1	92.4	97.8	102.8		2006
104.4	0.0	88.3	102.2	97.3	101.4	77.3	93.5	91.1	98.5	104.6		2007
105.3	0.0	87.6	104.0	103.5	103.9	86.8	94.3	86.5	96.4	109.1		2008
90.5	0.0	87.8	106.1	105.2	106.3	69.7	104.1	85.4	103.5	107.5	Jan.	2008
88.3	0.0	88.7	107.1	92.2	112.5	74.7	98.5	87.1	102.8	106.9	Feb.	
74.8	0.0	87.6	102.7	108.6	109.3	77.8	90.4	87.5	93.8	103.5	Mar.	
84.0	0.0	88.1	104.7	86.2	105.6	77.7	85.6	86.5	93.5	104.6	Apr.	
90.9	0.0	89.2	104.6	100.8	106.5	81.2	82.9	84.1	95.6	107.1	May	
104.5	0.0	88.0	101.7	92.6	108.2	80.8	84.8	93.1	96.0	107.8	Jun.	
114.9	0.0	87.4	103.8	96.0	104.7	83.0	88.4	100.8	100.6	106.7	Jul.	
113.9	0.0	87.4	102.6	115.8	100.6	86.5	93.2	85.5	100.2	108.8	Aug.	
122.1	0.0	87.5	100.6	111.2	101.2	91.3	95.7	82.5	105.8	108.4	Sep.	
130.3	0.0	86.9	105.3	117.2	102.0	92.3	98.2	82.9	98.2	110.2	Oct.	
121.3	0.0	87.0	107.4	115.3	105.3	98.3	102.1	89.8	99.0	114.6	Nov.	
100.1	0.0	86.3	97.1	99.6	99.3	77.5	106.2	78.5	95.1	114.7	Dec.	
101.3	0.0	86.9	105.3	92.6	102.9	89.8	105.1	82.1	96.3	114.1	Jan.	2009
97.2	0.0	88.1	108.9	105.2	106.7	94.1	98.6	86.4	93.2	110.5	Feb.	
82.7	0.0	88.0	105.9	109.5	103.5	89.4	90.3	86.0	83.7	101.7	Mar.	

Seasonal Adjustment Index

113.7	0.0	105.8	119.2	98.9	100.8	93.1	103.8	86.7	109.0	96.3	Q1	2004
113.6	0.0	106.5	111.3	94.6	102.4	92.4	103.0	92.9	109.8	95.7	Q2	
110.6	0.0	104.8	100.2	96.3	101.8	96.9	101.7	88.1	111.4	95.7	Q3	
108.6	0.0	102.4	102.0	105.8	99.1	101.2	100.9	93.3	109.9	96.9	Q4	
104.8	0.0	102.3	101.6	101.7	99.6	103.2	100.5	107.3	106.2	98.2	Q1	2005
101.0	0.0	99.9	97.4	99.0	97.8	97.4	101.3	92.1	100.5	99.2	Q2	
99.0	0.0	99.0	100.5	99.0	99.8	100.3	100.1	102.8	97.5	101.2	Q3	
96.3	0.0	98.9	100.4	100.3	103.0	98.2	98.2	98.7	95.8	101.3	Q4	
106.9	0.0	96.5	101.1	98.3	101.1	95.7	98.0	95.2	96.1	101.7	Q1	2006
107.8	0.0	90.9	102.9	100.3	100.3	90.4	98.2	93.4	97.5	101.3	Q2	
107.7	0.0	89.3	99.9	102.4	97.2	83.8	97.3	92.6	97.0	102.0	Q3	
109.3	0.0	87.1	96.5	103.9	96.1	89.8	97.3	92.6	98.0	103.4	Q4	
109.5	0.0	88.1	95.3	104.9	97.4	80.7	95.4	90.5	98.5	104.4	Q1	2007
109.1	0.0	89.0	96.4	97.2	98.1	79.9	91.2	87.6	96.5	104.5	Q2	
108.3	0.0	89.7	102.3	93.5	100.1	80.1	93.4	89.4	98.4	104.6	Q3	
102.3	0.0	87.5	106.9	94.4	101.2	72.5	94.7	94.4	99.6	104.2	Q4	
96.1	0.0	87.3	103.4	104.8	105.7	77.1	94.2	91.6	99.6	104.7	Q1	2008
99.5	0.0	88.0	105.1	102.6	106.2	80.9	91.7	83.9	99.8	107.0	Q2	
104.5	0.0	88.1	102.8	104.4	104.2	84.4	94.3	86.1	99.9	108.2	Q3	
110.1	0.0	87.2	103.1	102.1	104.4	87.8	96.0	86.7	95.5	113.8	Q4	
106.6	0.0	87.0	104.8	105.6	100.9	94.8	94.4	89.6	90.6	107.4	Q1	2009
99.6	0.0	87.4	105.7	101.7	105.6	72.8	96.0	94.9	99.8	104.4	Jan.	2008
97.5	0.0	87.3	101.7	95.9	106.1	75.6	93.6	90.9	99.7	104.3	Feb.	
91.3	0.0	87.3	102.9	116.9	105.5	82.9	92.9	89.1	99.2	105.5	Mar.	
97.6	0.0	87.8	104.9	98.5	105.5	79.7	90.7	82.5	100.1	106.3	Apr.	
98.2	0.0	88.3	105.3	107.1	106.2	80.2	90.9	82.9	100.5	106.3	May	
102.7	0.0	88.0	105.1	102.2	106.9	82.7	93.6	86.4	98.9	108.3	Jun.	
104.7	0.0	87.8	103.1	104.6	105.3	82.2	93.6	87.6	99.8	106.5	Jul.	
102.2	0.0	87.8	103.6	106.4	103.5	84.9	94.5	86.3	98.5	108.3	Aug.	
106.5	0.0	88.7	101.8	102.3	103.8	86.0	94.9	84.5	101.3	109.9	Sep.	
108.2	0.0	87.5	102.5	104.5	103.9	82.6	95.2	82.8	96.2	111.5	Oct.	
107.3	0.0	87.2	103.3	103.3	106.2	89.0	95.7	86.5	95.9	114.8	Nov.	
114.9	0.0	86.8	103.6	98.5	103.2	91.8	97.1	90.7	94.4	115.0	Dec.	
111.5	0.0	86.5	104.9	89.5	102.3	93.8	96.9	91.2	92.8	110.8	Jan.	2009
107.3	0.0	86.7	103.4	109.4	100.6	95.2	93.6	90.1	90.4	107.8	Feb.	
101.0	0.0	87.7	106.2	117.9	99.9	95.3	92.8	87.6	88.5	103.6	Mar.	

5. 業種別及び特殊分類別指数 5. Indices by Industry and by Use of Goods
 (4)-2 生産者製品在庫指数(平均) (4)-2 Indices of Producer's Inventory of Finished Goods (Average)

分類コード 時系列	鉱工業用 生産財	鉄鋼業	非鉄金属 工業	金属製品 工業	一般機械 工業	電気機械 工業	情報通信 機械工業	電子部品・ デバイス工業	輸送機械 工業	精密機械 工業	窯業・土石 製品工業
	For mining and manufacturing	Iron and steel	Non-ferrous metals	Fabricated metals	General machinery	Electrical machinery	Information and communication electronics equipment	Electronic parts and devices	Transport equipment	Precision instruments	Ceramics, clay and stone products
ウェイト	244	245	246	247	248	249	250	251	252	253	254
	4854.0	947.8	238.1	360.3	381.6	79.4	34.2	391.3	4.4	11.1	196.4

原指数

16年	95.9	96.8	99.4	102.2	91.7	89.7	107.9	99.6	91.5	91.6	98.4
17	100.0	100.0	100.0	100.0	100.0	100.0	100.0	100.0	100.0	100.0	100.0
18	101.9	103.0	97.0	98.3	102.6	99.6	110.4	119.6	108.9	126.9	101.2
19	104.6	100.8	100.6	98.3	103.1	96.5	103.5	150.7	100.8	143.1	108.9
20	108.9	99.2	98.4	100.8	101.7	110.4	105.1	182.3	88.7	138.9	118.9
16年度	96.5	96.2	100.2	102.1	94.0	92.6	107.2	103.0	92.7	91.0	98.0
17	100.9	101.8	99.2	98.7	102.2	99.5	101.7	101.7	104.5	104.6	100.2
18	102.5	102.2	97.4	98.5	101.6	100.8	109.6	129.1	105.5	136.2	101.8
19	104.9	100.5	99.7	98.4	102.9	96.7	103.9	155.2	99.8	148.3	110.9
20	109.6	99.2	98.3	100.3	101.6	110.5	103.5	185.7	85.0	131.5	121.4
20年 1月	108.1	104.5	99.7	99.3	105.1	97.3	112.0	163.5	93.3	188.4	111.7
2	107.8	100.7	98.4	97.6	105.6	103.7	105.3	167.2	83.8	155.5	112.0
3	104.1	92.9	98.9	100.2	97.5	97.8	95.1	162.1	99.0	155.1	110.3
4	105.3	96.1	93.7	102.8	99.5	105.6	99.7	166.5	89.6	151.1	115.7
5	107.8	100.0	94.5	105.2	97.8	107.3	104.2	179.7	98.2	138.8	115.0
6	108.7	98.1	96.8	106.0	99.5	112.7	105.7	193.8	101.5	121.0	118.4
7	107.1	96.1	97.5	101.1	100.4	118.7	106.9	190.0	89.0	117.0	118.5
8	108.7	101.5	100.1	100.0	98.5	113.1	108.5	175.2	78.3	117.9	121.0
9	108.4	97.3	98.7	100.5	96.1	113.1	99.9	181.6	93.4	118.0	120.3
10	110.1	98.8	96.7	101.7	104.1	116.3	103.0	187.1	89.6	128.5	125.0
11	114.9	102.9	100.6	100.2	107.8	120.2	112.2	206.9	77.6	131.3	129.7
12	115.7	101.8	105.7	95.1	108.9	119.5	109.1	213.6	70.9	144.1	128.9
21年 1月	115.4	104.1	105.7	97.6	108.8	113.8	108.2	196.2	78.9	144.5	127.8
2	111.3	101.0	95.9	96.2	105.8	100.1	99.9	179.1	86.1	139.3	122.1
3	102.3	92.1	93.8	97.7	91.5	85.2	84.4	159.2	66.6	126.7	114.7

季節調整済指数

16年 1期	95.9	99.3	99.8	102.4	87.5	87.0	103.3	88.6	90.7	91.3	101.4
2	95.5	95.8	98.9	101.0	90.9	90.1	106.3	99.0	99.0	97.8	99.4
3	95.6	95.5	100.1	101.9	93.0	88.8	112.3	102.0	88.6	91.9	96.0
4	96.7	96.5	99.1	103.5	95.7	93.1	108.8	108.9	87.3	84.6	96.8
17年 1期	98.3	96.9	102.1	101.9	96.3	98.8	100.7	101.8	96.1	88.1	100.1
2	99.4	98.3	100.7	99.1	96.7	102.3	97.5	101.2	108.9	102.5	99.6
3	101.2	101.8	97.9	100.1	102.1	101.9	97.9	99.3	95.3	113.3	100.2
4	101.3	103.1	99.4	98.7	104.8	97.0	103.8	98.0	98.8	96.2	100.1
18年 1期	101.6	104.1	98.6	97.1	105.3	96.5	108.1	108.3	115.4	104.9	100.9
2	101.1	104.8	94.3	98.7	103.8	98.2	112.9	111.8	100.0	120.7	100.8
3	101.6	101.8	96.2	98.3	100.9	101.0	112.7	123.2	107.5	126.9	100.7
4	103.2	101.3	98.8	99.1	100.2	102.7	107.6	136.1	112.9	154.2	102.1
19年 1期	104.1	100.7	100.1	98.1	101.4	101.0	104.6	145.5	101.1	139.1	103.4
2	104.8	100.5	101.0	99.2	104.5	93.8	99.0	152.0	104.7	118.0	107.5
3	105.0	100.5	101.6	97.7	103.7	95.6	103.7	155.7	101.7	130.5	112.3
4	104.6	101.6	99.8	98.2	102.8	95.8	106.6	149.7	95.3	181.2	112.6
20年 1期	105.0	99.3	96.8	99.0	100.7	101.7	105.6	161.9	97.2	158.1	111.5
2	107.5	98.6	95.9	101.1	100.8	110.3	105.8	178.8	94.7	144.2	116.0
3	108.6	98.4	100.2	101.7	100.4	111.6	102.5	178.8	84.2	130.6	120.1
4	114.5	100.5	100.8	101.4	104.9	118.3	106.8	211.9	78.9	121.8	127.7
21年 1期	107.9	99.0	96.2	97.1	99.9	101.5	98.7	175.3	82.5	130.2	121.7
20年 1月	104.7	100.2	97.2	100.3	100.7	97.7	106.8	159.3	96.8	169.0	111.6
2	104.8	99.1	96.2	97.3	101.2	101.6	105.5	161.0	97.4	149.4	111.2
3	105.6	98.7	96.9	99.3	100.1	105.7	104.5	165.3	97.3	155.8	111.8
4	106.6	98.3	94.2	100.5	101.6	110.9	108.9	174.0	93.7	156.7	116.4
5	106.9	98.7	95.6	100.3	100.3	109.4	104.8	176.9	97.3	145.8	114.2
6	109.1	98.9	97.9	102.6	100.5	110.5	103.8	185.5	93.1	130.2	117.5
7	106.9	96.6	98.7	100.4	99.9	111.4	103.0	180.5	84.7	131.2	117.4
8	108.5	99.2	102.3	102.4	100.5	107.8	101.9	168.7	83.4	129.8	120.8
9	110.5	99.3	99.5	102.4	100.9	115.5	102.5	187.1	84.6	130.8	122.0
10	112.0	99.3	98.6	102.8	104.9	115.5	103.5	198.7	86.7	125.8	124.8
11	115.6	101.5	102.4	101.3	103.8	118.1	108.4	212.5	76.5	117.2	128.8
12	115.9	100.7	101.4	100.1	106.0	121.4	108.5	224.4	73.5	122.5	129.6
21年 1月	111.7	99.9	103.1	98.6	104.3	114.2	103.2	191.1	81.9	129.6	127.7
2	108.2	99.4	93.7	95.9	101.4	98.1	100.1	172.4	100.1	133.8	121.2
3	103.8	97.8	91.9	96.8	93.9	92.1	92.7	162.4	65.4	127.2	116.2

5. 業種別及び特殊分類別指数 5. Indices by Industry and by Use of Goods
 (4)-2 生産者製品在庫指数(平均) (4)-2 Indices of Producer's Inventory of Finished Goods (Average)

化学工業	石油・石炭 製品工業	プラスチック 製品工業	パルプ・紙・ 紙加工品工業	繊維工業	食料品・ たばこ工業	その他工業	鉱業	その他用 生産財	金属製品 工業	電気機械 工業	Industries Code
Chemicals	Petroleum and coal products	Plastic products	Pulp, paper and paper products	Textiles	Foods and tobacco	Other manufacturing	Mining	For others	Fabricated metals	Electrical machinery	
255	256	257	258	259	260	261	262	263	264	265	Time series
1068.3	114.3	356.2	244.0	235.4	47.4	130.1	13.7	509.6	13.5	24.4	Weight

Original Index

89.5	92.8	99.7	94.5	105.8	99.0	93.0	100.2	98.3	95.5	108.6	C.Y.	2004
100.0	100.0	100.0	100.0	100.0	100.0	100.0	100.0	100.0	100.0	100.0		2005
98.3	104.3	100.5	101.9	92.3	99.7	104.1	101.5	104.4	106.0	108.3		2006
100.1	97.3	102.1	99.6	90.6	98.4	106.0	103.3	102.5	99.7	113.6		2007
104.8	97.7	102.8	102.4	90.3	99.8	113.8	107.4	103.7	98.1	107.7		2008
91.1	93.2	98.6	94.6	103.7	100.2	93.7	100.1	97.8	95.8	107.0	F.Y.	2004
101.2	101.4	99.8	100.9	98.6	98.9	102.0	100.2	101.1	101.6	100.5		2005
98.3	103.8	101.6	102.4	91.2	100.1	103.5	101.7	105.7	105.4	110.5		2006
100.0	94.5	102.0	99.5	90.3	97.7	107.7	104.3	101.2	99.6	111.3		2007
106.3	102.3	101.4	103.1	90.5	102.8	115.8	107.7	103.9	98.3	110.4		2008
106.1	87.3	101.1	103.1	90.4	99.5	109.1	107.5	101.7	101.3	95.7	Jan.	2008
107.0	85.9	104.4	101.9	89.3	98.5	108.3	110.6	98.5	101.7	93.5	Feb.	
102.5	89.8	103.6	101.3	88.4	92.5	109.2	102.2	97.4	98.6	83.3	Mar.	
100.9	93.6	102.7	99.5	89.2	93.4	112.6	102.5	97.7	96.2	89.7	Apr.	
103.4	90.5	101.7	100.5	90.7	97.4	114.0	102.4	100.6	96.1	95.3	May	
100.3	89.4	104.7	100.7	91.2	99.5	115.7	105.3	99.9	96.7	105.5	Jun.	
97.7	95.6	102.0	99.4	91.1	104.5	114.9	106.8	102.8	95.5	115.9	Jul.	
104.9	102.8	99.9	103.6	92.1	97.8	113.2	105.7	109.6	96.1	119.1	Aug.	
105.4	111.4	102.4	102.6	88.7	98.1	113.9	108.9	108.9	98.8	128.7	Sep.	
104.7	113.3	103.1	104.1	89.2	99.3	115.0	112.0	110.7	99.0	132.5	Oct.	
110.5	104.5	105.8	107.1	90.8	110.1	120.8	111.2	111.3	98.3	126.5	Nov.	
114.4	108.0	101.6	105.5	91.9	106.9	119.0	113.3	105.1	99.1	106.9	Dec.	
117.2	99.1	100.3	109.5	92.8	112.3	119.2	109.7	101.8	101.0	106.5	Jan.	2009
114.6	104.9	99.0	104.9	91.8	112.1	118.1	108.8	102.8	102.2	104.3	Feb.	
101.8	114.0	93.2	100.2	86.5	102.2	113.5	105.2	96.1	100.1	94.2	Mar.	

Seasonal Adjustment Index

89.9	95.8	103.3	95.8	108.9	97.4	94.6	99.8	100.5	95.9	110.5	Q1	2004
90.0	90.8	99.5	94.4	106.6	96.7	90.7	100.3	97.6	95.3	110.7	Q2	
88.7	92.7	98.1	93.3	105.1	100.3	92.3	101.0	96.5	94.1	107.8	Q3	
89.3	91.8	97.6	94.4	102.3	101.6	94.5	99.4	98.9	96.4	106.3	Q4	
95.8	97.6	99.3	96.4	100.8	102.2	97.3	99.8	97.8	97.2	103.0	Q1	2005
99.9	99.5	99.9	99.5	100.9	100.5	99.0	98.1	98.5	99.0	99.5	Q2	
102.7	98.5	101.2	102.5	100.0	99.4	101.4	100.8	101.5	101.3	99.1	Q3	
101.9	104.2	99.6	101.6	98.3	97.8	102.4	101.2	102.2	102.2	99.1	Q4	
100.3	103.2	98.6	99.9	95.3	97.8	105.0	100.8	101.9	103.6	105.1	Q1	2006
96.9	103.3	100.0	101.3	92.4	100.1	105.8	101.0	103.4	105.1	105.3	Q2	
97.2	107.5	101.1	103.2	91.4	100.6	102.4	101.8	103.7	107.4	109.7	Q3	
98.8	102.9	102.4	103.0	90.2	100.5	103.1	102.1	106.6	107.8	112.3	Q4	
100.2	101.3	102.9	102.2	90.7	99.3	102.7	102.0	106.8	101.3	115.0	Q1	2007
100.8	97.4	102.7	100.0	91.2	98.4	104.4	104.1	102.1	99.8	116.0	Q2	
100.2	94.4	101.1	97.5	90.4	98.8	108.2	101.5	101.2	98.1	115.0	Q3	
99.3	96.1	101.4	98.7	89.9	97.3	108.8	105.5	100.3	99.6	108.6	Q4	
99.6	90.5	102.6	101.1	89.6	96.7	109.6	106.0	101.5	100.3	103.7	Q1	2008
102.6	90.3	103.1	100.1	90.3	97.3	112.6	103.7	103.1	98.7	103.9	Q2	
105.3	101.8	101.3	101.7	89.6	100.5	114.1	108.7	104.3	96.9	107.3	Q3	
112.2	107.4	104.1	107.0	91.4	104.6	118.9	110.9	105.9	96.5	115.0	Q4	
105.2	109.5	97.1	103.8	90.6	108.6	117.7	107.1	102.5	100.9	116.2	Q1	2009
99.3	89.8	101.3	100.6	89.8	96.5	110.3	105.5	101.1	100.6	106.0	Jan.	2008
99.7	90.1	102.7	100.6	88.8	96.2	109.1	110.0	99.8	100.5	104.1	Feb.	
99.9	91.6	103.9	102.1	90.2	97.3	109.5	102.5	103.5	99.9	101.1	Mar.	
101.5	91.6	103.3	101.2	90.1	94.1	110.6	102.4	103.2	99.2	103.7	Apr.	
102.3	91.5	102.5	98.8	90.3	98.3	112.5	102.6	103.1	98.9	103.5	May	
103.9	87.8	103.4	100.4	90.6	99.6	114.6	106.1	102.9	98.1	104.4	Jun.	
102.0	96.8	99.3	99.6	89.9	99.6	113.0	108.9	103.3	95.7	105.9	Jul.	
105.4	101.3	101.8	102.1	90.1	100.8	114.1	106.9	105.0	96.9	106.1	Aug.	
108.4	107.4	102.8	103.4	88.9	101.1	115.2	110.4	104.5	98.0	110.0	Sep.	
108.7	108.3	102.8	104.0	89.8	98.9	115.8	112.4	106.0	96.9	112.0	Oct.	
114.0	104.8	105.5	108.6	92.1	105.3	121.1	109.6	106.6	96.3	114.1	Nov.	
113.8	109.0	103.9	108.3	92.4	109.6	119.8	110.6	105.0	96.4	118.9	Dec.	
109.7	102.0	100.5	106.8	92.2	108.9	120.5	107.7	101.2	100.3	118.0	Jan.	2009
106.7	110.1	97.4	103.6	91.3	109.4	118.9	108.2	104.1	100.9	116.2	Feb.	
99.2	116.3	93.5	101.0	88.3	107.5	113.8	105.5	102.1	101.4	114.3	Mar.	

5. 業種別及び特殊分類別指数 5. Indices by Industry and by Use of Goods
 (4)-2 生産者製品在庫指数(平均) (4)-2 Indices of Producer's Inventory of Finished Goods (Average)

分類コード 時系列	電子部品・デバイス工業	化学工業	石油・石炭製品工業	プラスチック製品工業	パルプ・紙・紙加工工業	食料品・たばこ工業	その他工業	鉱業	Industries Code Time series
	Electronic parts and devices	Chemicals	Petroleum and coal products	Plastic products	Pulp, paper and paper products	Foods and tobacco	Other manufacturing	Mining	
ウェイト	266 0.0	267 86.1	268 180.0	269 40.3	270 60.9	271 38.7	272 63.8	273 1.9	Weight

原指数

Original Index

16年	0.0	109.4	96.8	96.7	91.3	89.9	97.5	83.4	C.Y.	2004
17	0.0	100.0	100.0	100.0	100.0	100.0	100.0	100.0		2005
18	0.0	103.0	102.2	106.6	103.5	111.1	105.1	139.0		2006
19	0.0	99.2	101.4	103.6	94.7	117.2	102.5	166.5		2007
20	0.0	100.1	106.8	98.6	97.8	105.5	106.3	131.0		2008
16年度	0.0	106.9	96.3	95.8	93.1	92.0	96.6	78.5	F.Y.	2004
17	0.0	98.6	100.7	103.7	101.4	104.6	101.8	98.5		2005
18	0.0	104.2	105.1	105.5	102.9	113.0	104.4	161.2		2006
19	0.0	98.1	99.7	103.6	93.2	114.6	102.5	164.1		2007
20	0.0	99.3	107.3	96.1	98.6	104.3	108.6	127.5		2008
20年 1月	0.0	102.4	104.0	105.5	96.9	97.7	98.6	196.2	Jan.	2008
2	0.0	103.3	92.6	109.2	94.7	105.3	101.5	130.8	Feb.	
3	0.0	95.9	96.4	111.4	92.1	102.5	100.8	78.0	Mar.	
4	0.0	103.3	92.1	104.4	92.7	107.8	102.6	148.4	Apr.	
5	0.0	108.3	100.1	99.9	93.6	100.7	100.8	130.8	May	
6	0.0	97.6	98.3	95.7	93.0	111.7	108.5	88.1	Jun.	
7	0.0	95.3	105.7	90.7	93.8	116.3	108.2	142.1	Jul.	
8	0.0	96.2	124.8	89.3	100.4	103.5	108.3	143.4	Aug.	
9	0.0	94.5	121.1	90.7	102.2	103.4	109.3	119.5	Sep.	
10	0.0	98.9	121.5	94.3	104.0	109.4	108.3	95.6	Oct.	
11	0.0	102.0	117.9	97.6	104.8	113.7	115.1	123.3	Nov.	
12	0.0	103.5	106.7	94.9	105.6	93.8	113.7	176.1	Dec.	
21年 1月	0.0	102.5	96.7	99.1	105.7	93.9	113.9	182.4	Jan.	2009
2	0.0	101.2	103.2	99.5	97.7	99.4	112.1	115.7	Feb.	
3	0.0	87.9	99.6	97.6	89.8	97.6	102.8	64.2	Mar.	

季節調整済指数

Seasonal Adjustment Index

16年 1期	0.0	114.1	99.9	98.1	89.9	85.1	101.9	102.3	Q1	2004
2	0.0	109.8	94.6	96.7	89.6	92.7	95.7	88.5	Q2	
3	0.0	106.4	94.3	95.6	91.2	91.7	94.8	78.2	Q3	
4	0.0	106.9	98.9	96.2	94.3	90.2	97.6	69.9	Q4	
17年 1期	0.0	104.1	96.4	94.5	97.0	93.3	98.0	78.8	Q1	2005
2	0.0	101.9	97.0	97.4	98.7	97.1	97.6	117.4	Q2	
3	0.0	98.4	102.0	104.3	102.0	104.0	100.1	122.1	Q3	
4	0.0	95.4	103.8	104.3	102.3	105.7	104.3	83.8	Q4	
18年 1期	0.0	98.6	99.0	108.6	102.4	112.4	105.2	73.0	Q1	2006
2	0.0	102.6	100.2	109.1	104.2	103.9	106.4	92.0	Q2	
3	0.0	106.5	103.7	104.9	103.6	112.8	104.7	168.4	Q3	
4	0.0	104.5	105.7	103.8	103.8	116.0	104.0	189.2	Q4	
19年 1期	0.0	103.4	109.8	104.3	100.0	119.9	102.6	180.2	Q1	2007
2	0.0	97.5	100.0	101.7	95.8	121.4	101.5	117.3	Q2	
3	0.0	96.0	99.5	102.7	91.9	114.3	106.1	140.9	Q3	
4	0.0	99.8	97.3	105.6	91.2	113.7	99.7	207.9	Q4	
20年 1期	0.0	99.0	103.1	103.8	93.7	108.5	102.1	164.6	Q1	2008
2	0.0	100.0	105.9	100.2	95.6	105.4	104.6	151.1	Q2	
3	0.0	99.7	108.6	95.4	99.5	104.1	106.2	125.0	Q3	
4	0.0	101.6	109.3	94.8	102.4	104.1	112.3	97.6	Q4	
21年 1期	0.0	95.6	105.7	94.3	96.7	103.3	111.6	145.6	Q1	2009
20年 1月	0.0	100.3	101.1	102.8	92.8	108.0	102.2	191.2	Jan.	2008
2	0.0	97.5	98.4	102.8	93.2	109.9	101.1	161.3	Feb.	
3	0.0	99.2	109.8	105.9	95.2	107.5	103.1	141.2	Mar.	
4	0.0	103.2	105.6	102.1	95.8	103.6	102.1	182.1	Apr.	
5	0.0	101.9	106.3	99.3	94.3	106.4	102.4	158.7	May	
6	0.0	94.8	105.7	99.1	96.7	106.3	109.4	112.5	Jun.	
7	0.0	99.1	107.4	95.9	97.5	105.8	104.7	125.9	Jul.	
8	0.0	100.0	109.6	96.0	99.8	103.7	107.0	131.2	Aug.	
9	0.0	100.1	108.7	94.4	101.2	102.8	106.8	118.0	Sep.	
10	0.0	101.4	111.7	94.8	101.3	105.5	106.6	84.7	Oct.	
11	0.0	101.9	110.0	95.4	102.8	104.0	114.7	96.9	Nov.	
12	0.0	101.5	106.2	94.2	103.0	102.9	115.5	111.1	Dec.	
21年 1月	0.0	100.4	94.0	96.6	101.2	103.8	118.0	177.8	Jan.	2009
2	0.0	95.5	109.7	93.6	96.1	103.7	111.6	142.7	Feb.	
3	0.0	91.0	113.4	92.8	92.8	102.4	105.1	116.2	Mar.	

5. 業種別及び特殊分類別指数 5. Indices by Industry and by Use of Goods
 (4)-2 生産者製品在庫指数(平均) (4)-2 Indices of Producer's Inventory of Finished Goods (Average)

分類 コード	鉱工業 Mining and manufacturing	最終需要財	投資財	資本財	資本財(除、 輸送機械)	製造設備用	電力用	通信・ 放送用	農業用	建設用	輸送用
		Final demand goods	Investment goods	Capital goods	Capital goods (excl.Transport equipment)	For manufacturing equipment	For electricity	For communication and broadcasting	For agriculture	For construction	For transports
時系列	300	301	302	303	304	305	306	307	308	309	310
ウェイト	10000.0	4636.4	2037.2	1030.9	776.5	134.0	49.1	22.4	60.4	183.7	247.8

原 指 数

16年	97.0	98.0	98.1	95.5	97.1	86.5	112.1	109.1	98.3	88.3	90.6
17	100.0	100.0	100.0	100.0	100.0	100.0	100.0	100.0	100.0	100.0	100.0
18	102.1	102.2	101.1	103.6	103.6	114.9	97.4	89.5	104.2	110.1	103.1
19	103.9	103.3	105.5	111.5	113.0	141.8	95.2	94.3	96.9	130.7	105.4
20	106.7	104.7	107.9	117.8	118.8	146.6	99.9	98.8	84.9	157.9	112.8
16年度	97.7	98.9	99.2	97.3	98.0	87.6	111.3	109.9	97.5	91.7	95.6
17	100.7	100.5	100.2	101.0	100.6	104.4	97.5	94.8	98.6	102.7	102.5
18	102.6	102.3	101.7	105.2	106.3	121.7	96.6	89.9	104.3	114.2	101.0
19	104.4	104.3	106.7	113.8	115.0	145.0	97.2	95.9	96.5	137.6	108.4
20	106.3	103.1	107.0	116.1	119.9	145.4	97.4	99.1	83.6	168.5	102.2
20年 1月	107.7	108.0	111.7	123.6	125.1	153.7	100.2	96.2	96.6	152.0	117.6
2	108.5	110.5	113.0	129.0	128.8	159.4	100.9	96.6	104.0	156.4	128.6
3	100.5	97.1	100.7	108.0	109.9	131.8	103.9	96.6	87.0	132.2	101.2
4	101.7	98.4	102.1	109.3	113.2	141.7	104.9	97.0	75.3	142.7	96.0
5	104.9	102.3	105.8	115.5	116.9	145.2	102.7	96.2	88.3	152.7	109.7
6	106.1	104.0	107.9	115.8	116.0	144.8	104.2	100.5	77.4	158.5	113.9
7	107.1	107.6	110.1	122.7	122.3	150.1	100.6	103.4	82.6	172.6	122.2
8	106.5	103.9	107.1	115.8	118.4	151.8	98.0	101.6	75.9	164.2	105.4
9	104.8	100.6	105.4	113.3	110.9	139.9	98.8	104.5	70.3	148.7	118.1
10	110.1	110.0	110.6	121.8	117.8	140.9	97.6	99.4	90.0	165.7	131.0
11	113.1	111.4	111.8	122.0	122.6	155.3	92.5	95.7	93.5	171.8	117.5
12	109.0	102.4	108.2	116.4	123.3	144.8	94.8	97.3	77.4	177.5	92.7
21年 1月	110.7	106.8	110.0	121.3	131.0	148.6	93.9	96.6	98.7	192.6	89.1
2	106.7	102.3	108.7	119.5	132.0	145.6	91.5	96.2	97.1	198.7	78.3
3	95.3	87.8	96.4	99.9	114.3	136.2	89.7	100.7	77.0	176.5	52.9

季節調整済指数

16年 1期	96.3	96.1	95.7	91.3	94.8	86.3	111.5	106.5	104.7	80.5	79.7
2	97.3	99.3	97.6	95.1	97.2	84.9	114.0	109.3	105.0	88.0	91.0
3	97.3	99.4	100.2	99.1	99.4	88.5	112.8	109.9	92.9	93.8	99.2
4	97.2	97.3	99.0	96.6	97.1	86.3	110.4	110.6	89.8	90.6	93.4
17年 1期	98.9	99.6	100.0	98.4	98.3	90.6	107.8	109.4	102.6	94.3	98.8
2	99.3	99.4	100.0	99.8	99.7	97.6	103.8	106.0	94.9	97.8	102.3
3	101.2	101.4	99.6	99.4	99.6	102.2	96.2	93.4	94.9	101.1	99.1
4	100.7	99.6	100.4	102.4	102.5	110.1	92.4	91.0	107.2	106.4	100.1
18年 1期	101.6	101.5	100.8	102.2	100.3	108.1	97.1	88.7	96.5	105.7	108.1
2	101.9	102.7	100.5	101.6	101.8	109.9	96.6	87.7	98.2	108.6	102.7
3	101.5	101.1	100.6	103.4	104.5	117.2	98.9	90.4	110.1	111.3	99.3
4	103.5	103.4	102.3	107.2	107.7	124.2	96.9	90.8	110.2	114.6	102.1
19年 1期	103.3	102.0	103.2	108.3	110.8	135.8	93.7	90.7	98.1	123.1	99.5
2	103.2	101.6	104.2	109.5	112.4	141.5	92.0	92.3	100.9	129.3	100.9
3	103.8	103.0	106.7	112.7	113.7	147.0	94.9	95.8	98.3	128.7	108.5
4	105.4	106.4	108.2	115.6	115.4	143.5	100.2	98.3	88.6	141.9	112.0
20年 1期	105.2	105.7	107.8	116.8	117.9	146.9	101.9	97.6	94.6	149.2	113.0
2	105.4	103.4	107.3	116.6	116.9	145.2	102.6	99.0	82.4	151.7	114.8
3	106.7	104.9	108.3	119.5	119.3	145.9	98.5	101.1	78.2	163.8	121.0
4	109.4	104.7	107.9	118.0	121.0	148.6	96.5	97.2	85.2	166.7	103.1
21年 1期	103.8	99.3	104.4	110.3	122.3	142.6	91.9	99.0	89.6	192.6	70.8
20年 1月	105.1	105.7	107.6	115.6	117.7	147.8	100.8	96.5	93.9	148.0	107.6
2	105.2	106.1	108.5	118.1	118.7	148.8	101.4	97.2	94.9	150.1	115.7
3	105.2	105.2	107.3	116.8	117.2	144.1	103.4	99.0	95.0	149.4	115.6
4	104.7	103.0	106.9	116.2	118.1	145.5	103.7	98.9	85.7	148.4	110.5
5	105.3	103.5	107.5	117.9	117.9	146.2	102.5	99.5	88.2	153.0	116.9
6	106.2	103.8	107.5	115.8	114.8	143.9	101.7	98.6	73.3	153.6	117.0
7	106.3	105.5	108.6	120.1	119.3	143.1	99.0	101.2	71.1	167.5	123.8
8	106.1	104.0	107.6	118.1	118.8	145.9	98.9	100.7	77.7	160.7	114.6
9	107.7	105.1	108.7	120.4	119.7	148.6	97.7	101.5	85.8	163.2	124.5
10	108.9	106.0	109.2	121.1	121.2	147.4	98.9	99.7	95.1	164.2	115.5
11	109.5	104.2	107.9	117.1	121.2	152.2	95.5	96.6	86.0	166.0	102.2
12	109.7	103.8	106.6	115.9	120.5	146.2	95.2	95.2	73.9	170.0	91.7
21年 1月	108.0	104.5	106.0	113.5	123.3	142.9	94.5	96.9	96.0	187.6	81.5
2	103.5	98.2	104.4	109.4	121.7	135.9	92.0	96.8	88.6	190.7	70.5
3	99.8	95.1	102.7	108.0	121.9	148.9	89.3	103.2	84.1	199.5	60.4

5. 業種別及び特殊分類別指数 5. Indices by Industry and by Use of Goods
 (4)-2 生産者製品在庫指数(平均) (4)-2 Indices of Producer's Inventory of Finished Goods (Average)

事務用 For offices	その他 Other capital goods	建設財 Construction goods					消費財 Consumer goods					Industries Code
		建設用 For construction	土木用 For engineering	耐用消費財 Durable consumer goods	家事用 For house work	冷暖房用 For heating and cooling equipment	家具・装備品用 For furniture and furnishing	教養・娯楽用 For education and amusement				
311	312	313	314	315	316	317	318	319	320	321	Time series	
145.5	188.0	1006.3	789.6	216.7	2599.2	1397.9	169.4	230.2	80.5	276.9	Weight	

Original Index

98.6	105.8	100.8	99.8	104.5	98.0	95.6	105.3	99.0	103.0	100.9	C.Y.	2004
100.0	100.0	100.0	100.0	100.0	100.0	100.0	100.0	100.0	100.0	100.0		2005
91.3	102.7	98.4	97.9	100.5	103.0	107.9	94.9	101.9	98.4	103.0		2006
87.6	108.9	99.4	100.1	97.0	101.6	107.1	90.0	93.5	96.4	95.1		2007
88.7	104.5	97.7	98.8	93.9	102.2	107.6	83.6	79.9	91.2	123.0		2008
100.7	104.3	101.1	100.5	103.5	98.6	96.8	103.2	98.8	101.4	102.1	F.Y.	2004
99.1	99.0	99.4	99.3	99.8	100.7	102.3	99.2	97.9	100.0	99.2		2005
90.0	106.5	98.0	97.7	99.4	102.8	108.2	95.1	104.2	98.0	101.3		2006
86.8	108.2	99.5	100.2	97.0	102.5	108.2	86.5	90.6	95.6	100.3		2007
86.3	102.7	97.7	99.0	93.1	100.1	103.7	87.0	76.5	88.5	121.8		2008
99.3	119.2	99.5	99.8	98.4	105.1	111.6	81.2	67.9	96.8	107.7	Jan.	2008
108.9	116.1	96.5	97.7	92.3	108.5	118.9	84.6	76.7	95.7	117.0	Feb.	
73.8	112.3	93.2	95.3	85.6	94.3	93.9	65.6	76.7	88.8	100.2	Mar.	
81.1	106.5	94.7	96.5	88.3	95.5	98.2	68.7	105.0	89.1	115.8	Apr.	
83.6	104.8	95.9	97.1	91.4	99.6	105.1	78.3	114.6	91.2	117.4	May	
80.1	100.8	99.8	101.8	92.6	101.0	106.4	88.5	106.4	91.7	110.4	Jun.	
88.4	102.4	97.2	98.5	92.3	105.6	111.4	86.5	83.3	91.5	124.6	Jul.	
86.9	97.9	98.1	98.8	95.9	101.4	105.6	82.6	76.6	91.3	130.8	Aug.	
80.4	97.4	97.4	97.9	95.6	96.9	97.9	84.5	71.2	87.3	108.2	Sep.	
93.7	94.0	99.2	99.2	98.9	109.5	119.5	95.2	72.4	90.7	164.1	Oct.	
92.4	98.2	101.4	102.0	99.5	111.1	119.8	101.4	58.0	92.3	170.1	Nov.	
95.8	103.9	99.8	100.8	95.9	97.9	102.7	86.3	50.4	87.7	110.0	Dec.	
96.3	111.3	98.5	100.1	92.7	104.3	111.9	94.4	55.1	88.4	119.7	Jan.	2009
93.9	114.7	97.7	100.0	89.6	97.2	96.5	96.1	62.3	84.6	113.0	Feb.	
62.6	100.0	92.8	95.0	84.7	81.1	68.9	81.0	62.7	76.2	78.0	Mar.	

Seasonal Adjustment Index

93.6	107.2	100.2	98.5	106.5	96.7	90.9	107.2	99.6	105.0	95.7	Q1	2004
95.7	106.8	100.1	99.2	103.3	100.2	98.2	107.7	100.4	103.8	101.6	Q2	
100.8	106.9	101.2	100.6	104.0	98.9	99.9	105.1	96.0	104.0	106.4	Q3	
105.1	102.0	101.7	100.9	104.2	96.1	93.1	101.4	101.1	99.0	99.2	Q4	
101.0	101.1	101.6	101.4	102.4	99.2	96.1	97.7	100.1	99.0	101.2	Q1	2005
103.1	99.9	100.2	100.3	99.8	98.6	99.6	100.5	99.7	99.8	104.0	Q2	
99.4	99.4	99.5	99.6	99.5	103.0	104.7	102.2	103.1	99.9	100.5	Q3	
97.6	99.5	98.7	98.7	98.6	99.1	99.5	99.1	95.0	101.2	94.3	Q4	
96.7	97.0	99.3	98.7	101.6	102.1	105.9	94.6	90.7	99.0	98.5	Q1	2006
93.0	100.2	99.2	98.6	101.3	104.2	108.7	94.3	112.2	99.1	107.2	Q2	
86.9	104.5	97.5	96.9	99.9	101.6	105.5	92.5	100.2	98.1	100.4	Q3	
88.6	109.4	97.8	97.4	99.3	104.1	111.5	98.6	99.7	97.5	104.7	Q4	
91.3	110.9	97.7	97.8	96.9	101.0	106.9	95.0	102.2	97.5	92.1	Q1	2007
87.9	105.6	98.6	99.0	96.7	99.5	104.6	91.7	93.3	96.7	90.6	Q2	
87.7	107.7	100.5	101.5	97.4	100.3	104.6	89.6	92.5	95.6	92.5	Q3	
83.4	110.9	100.8	102.0	96.9	105.1	111.9	83.7	86.0	95.9	104.2	Q4	
86.8	107.8	98.1	98.6	96.6	103.8	110.0	80.2	87.6	94.6	111.7	Q1	2008
84.9	105.7	97.6	98.5	94.0	100.5	104.4	79.4	83.7	93.1	117.2	Q2	
88.8	103.4	96.8	98.2	92.0	102.2	107.5	83.0	73.9	89.0	120.3	Q3	
94.1	100.6	98.3	99.7	93.1	102.1	108.2	91.2	74.2	88.2	141.2	Q4	
77.5	101.0	98.1	99.4	93.4	95.1	93.4	94.4	71.3	83.7	106.1	Q1	2009
86.4	109.9	99.3	99.9	97.9	104.1	109.2	80.9	88.6	94.7	109.0	Jan.	2008
90.9	105.4	97.7	97.7	97.0	104.3	111.2	81.1	86.4	94.2	111.8	Feb.	
83.0	108.1	97.4	98.2	94.8	103.0	109.5	78.5	87.8	94.9	114.4	Mar.	
87.7	108.8	97.1	98.0	94.1	100.0	104.1	76.7	86.0	94.3	119.0	Apr.	
86.2	105.5	96.6	97.0	94.1	100.5	104.4	79.1	83.2	93.1	115.9	May	
80.8	102.8	99.1	100.6	93.7	101.0	104.7	82.5	82.0	91.9	116.6	Jun.	
88.0	105.8	96.0	97.6	90.7	103.0	108.7	80.9	72.8	90.4	121.5	Jul.	
88.6	102.0	97.1	98.3	92.9	101.2	105.4	82.2	72.2	89.3	121.0	Aug.	
89.8	102.3	97.2	98.6	92.5	102.5	108.5	85.9	76.8	87.4	118.4	Sep.	
94.2	100.7	97.2	98.3	93.3	103.5	111.2	88.5	76.6	87.9	143.8	Oct.	
92.7	101.1	99.5	101.1	94.1	101.4	106.8	91.8	72.4	89.6	140.0	Nov.	
95.5	100.1	98.2	99.8	91.9	101.4	106.7	93.4	73.5	87.1	139.8	Dec.	
83.8	102.6	98.3	100.2	92.3	103.3	109.5	94.1	71.9	86.5	121.2	Jan.	2009
78.4	104.1	99.0	100.0	94.1	93.4	90.3	92.2	70.2	83.2	107.9	Feb.	
70.4	96.3	96.9	97.9	93.8	88.6	80.4	96.9	71.8	81.4	89.1	Mar.	

5. 業種別及び特殊分類別指数 5. Indices by Industry and by Use of Goods
 (4)-2 生産者製品在庫指数(平均) (4)-2 Indices of Producer's Inventory of Finished Goods (Average)

分類コード 時系列	生産財						生産財	その他用生産財		Industries Code
	乗用車・二輪車	非耐久消費財	家事用	教養・娯楽用	被服・履き物	飲食料品		鉱工業用生産財	その他用生産財	
	322	323	324	325	326	327	328	329	330	
ウェイト	640.9	1201.3	555.6	250.1	196.0	199.6	5363.6	4854.0	509.6	Weight

原指数

Original Index

16年	88.6	100.8	106.6	100.6	102.4	83.3	96.1	95.9	98.3	C.Y.	2004
17	100.0	100.0	100.0	100.0	100.0	100.0	100.0	100.0	100.0		2005
18	116.9	97.3	99.8	88.7	97.5	100.8	102.1	101.9	104.4		2006
19	123.1	95.1	98.6	86.9	94.3	96.6	104.4	104.6	102.5		2007
20	119.2	96.0	100.7	87.5	94.2	95.0	108.4	108.9	103.7		2008
16年度	91.5	100.8	103.7	107.0	101.7	84.3	96.7	96.5	97.8	F.Y.	2004
17	106.4	98.8	100.0	92.1	99.3	103.5	100.9	100.9	101.1		2005
18	117.4	96.5	98.6	88.4	97.1	100.0	102.8	102.5	105.7		2006
19	125.3	95.8	99.4	86.6	94.0	99.4	104.6	104.9	101.2		2007
20	111.9	96.0	101.2	88.8	94.1	92.3	109.1	109.6	103.9		2008
20年 1月	138.8	97.5	101.5	84.7	104.2	95.9	107.5	108.1	101.7	Jan.	2008
2	146.8	96.4	100.0	82.9	98.8	101.2	106.9	107.8	98.5	Feb.	
3	105.4	94.9	96.5	89.8	90.1	101.5	103.5	104.1	97.4	Mar.	
4	97.2	92.4	98.0	81.1	85.9	97.4	104.6	105.3	97.7	Apr.	
5	105.3	93.2	98.7	83.2	83.7	99.6	107.1	107.8	100.6	May	
6	111.2	94.7	97.7	90.2	85.8	100.9	107.8	108.7	99.9	Jun.	
7	124.9	98.8	101.0	97.6	89.5	103.1	106.7	107.1	102.8	Jul.	
8	113.1	96.6	102.5	88.3	93.7	93.3	108.8	108.7	109.6	Aug.	
9	108.0	95.6	103.2	85.1	95.6	87.9	108.4	108.4	108.9	Sep.	
10	127.2	98.0	106.6	86.4	97.8	88.7	110.2	110.1	110.7	Oct.	
11	128.6	101.0	106.9	95.3	101.2	91.3	114.6	114.9	111.3	Nov.	
12	124.4	92.4	96.1	84.9	104.6	79.4	114.7	115.7	105.1	Dec.	
21年 1月	136.6	95.4	100.2	86.0	104.2	85.4	114.1	115.4	101.8	Jan.	2009
2	103.2	98.1	103.7	90.6	97.9	92.1	110.5	111.3	102.8	Feb.	
3	63.1	95.3	99.4	96.9	88.9	88.2	101.7	102.3	96.1	Mar.	

季節調整済指数

Seasonal Adjustment Index

16年 1期	79.8	103.5	113.4	95.0	103.5	83.8	96.3	95.9	100.5	Q1	2004
2	94.0	102.2	109.1	99.3	103.0	88.7	95.7	95.5	97.6	Q2	
3	96.1	97.9	101.2	100.4	101.9	80.8	95.7	95.6	96.5	Q3	
4	86.0	99.8	103.2	107.7	101.2	79.2	96.9	96.7	98.9	Q4	
17年 1期	91.6	103.2	101.2	120.1	100.6	87.5	98.2	98.3	97.8	Q1	2005
2	98.7	97.0	98.6	93.3	101.3	94.0	99.2	99.4	98.5	Q2	
3	108.1	101.0	100.2	93.8	100.0	111.2	101.2	101.2	101.5	Q3	
4	102.7	98.7	99.8	92.7	98.2	105.6	101.3	101.3	102.2	Q4	
18年 1期	116.5	98.2	101.1	87.8	97.6	103.8	101.7	101.6	101.9	Q1	2006
2	114.0	98.1	101.6	89.4	97.9	100.7	101.3	101.1	103.4	Q2	
3	114.0	97.0	99.4	88.7	97.0	100.0	102.0	101.6	105.7	Q3	
4	122.7	95.8	97.2	88.7	97.4	99.2	103.4	103.2	106.6	Q4	
19年 1期	117.4	94.8	96.3	86.4	95.7	99.9	104.4	104.1	106.8	Q1	2007
2	122.0	92.8	96.5	85.4	92.0	93.5	104.5	104.8	102.1	Q2	
3	119.6	95.2	100.2	87.4	93.9	93.3	104.6	105.0	101.2	Q3	
4	132.0	97.6	101.2	88.7	95.1	101.5	104.2	104.6	100.3	Q4	
20年 1期	125.5	97.2	100.0	85.7	94.2	107.5	104.7	105.0	101.5	Q1	2008
2	114.7	95.0	101.7	84.2	92.5	92.7	107.0	107.5	103.1	Q2	
3	122.6	95.7	100.6	91.3	94.5	89.7	108.2	108.6	104.3	Q3	
4	114.3	95.9	100.6	88.8	95.5	92.0	113.8	114.5	105.9	Q4	
21年 1期	95.3	97.2	101.8	91.0	93.5	95.7	107.4	107.9	102.5	Q1	2009
20年 1月	122.2	98.6	101.7	86.6	94.9	111.4	104.4	104.7	101.1	Jan.	2008
2	129.2	95.9	98.1	83.0	94.2	107.8	104.3	104.8	99.8	Feb.	
3	125.0	97.0	100.1	87.4	93.4	103.2	105.5	105.6	103.5	Mar.	
4	108.7	93.3	101.8	76.5	91.3	94.1	106.3	106.6	103.2	Apr.	
5	118.3	95.4	101.7	84.3	92.2	93.7	106.3	106.9	103.1	May	
6	117.2	96.2	101.7	91.9	93.9	90.2	108.3	109.1	102.9	Jun.	
7	128.1	96.0	100.8	91.6	94.0	90.5	106.5	106.9	103.3	Jul.	
8	117.5	96.2	100.9	93.8	94.7	88.7	108.3	108.5	105.0	Aug.	
9	122.3	95.0	100.2	88.5	94.9	90.0	109.9	110.5	104.5	Sep.	
10	117.9	94.7	100.4	85.6	95.1	89.3	111.5	112.0	106.0	Oct.	
11	111.2	96.1	100.8	90.2	95.3	91.0	114.8	115.6	106.6	Nov.	
12	113.8	96.9	100.6	90.5	96.1	95.7	115.0	115.9	105.0	Dec.	
21年 1月	120.3	96.5	100.4	87.9	94.9	99.2	110.8	111.7	101.2	Jan.	2009
2	90.8	97.6	101.8	90.7	93.3	98.1	107.8	108.2	104.1	Feb.	
3	74.8	97.4	103.1	94.3	92.2	89.7	103.6	103.8	102.1	Mar.	

5. 業種別及び特殊分類別指数 5. Indices by Industry and by Use of Goods
 (5) 生産者製品在庫率指数 (5) Indices of Producer's Inventory Ratio of Finished Goods

分類コード 時系列	鉱工業	製造工業	鉄鋼業	鉄素製品 (含. 鋼半製品)	熱間圧延 鋼材	鋼管	冷間仕上 鋼材	めっき鋼材	鋳鍛造品	(特掲: 普通鋼鋼材)	(特掲: 特殊鋼鋼材)
	Mining and manufacturing	Manufacturing	Iron and steel	Crude steel (incl. Semi- finished steel)	Hot rolled steel	Steel pipes and tubes	Cold finished steel	Metallic coated steel	Steel castings and forgings	(Ordinary steel)	(Special steel)
ウェイト	1	2	3	4	5	6	7	8	9	10	11

原指数

16年	97.4	97.4	97.0	89.4	99.4	97.5	96.8	104.3	106.3	98.3	101.3
17	100.0	100.0	100.0	100.0	100.0	100.0	100.0	100.0	100.0	100.0	100.0
18	100.1	100.1	100.9	104.4	100.0	106.9	97.1	93.1	100.7	97.7	103.2
19	100.3	100.3	95.9	89.7	97.4	110.7	94.5	90.1	100.2	96.0	101.8
20	108.6	108.6	96.8	90.2	99.4	104.2	97.1	93.0	105.1	97.2	101.9
16年度	98.3	98.3	96.7	89.9	99.5	97.5	95.2	101.5	105.9	98.1	99.8
17	100.3	100.3	101.9	103.7	100.8	103.0	102.6	100.2	98.8	101.1	102.1
18	99.8	99.8	98.6	100.6	98.4	104.7	94.5	90.8	101.6	95.6	101.3
19	100.6	100.6	95.1	86.8	97.1	111.2	94.5	91.0	99.0	96.3	101.6
20	121.9	121.9	112.8	116.3	113.1	108.6	112.1	103.5	120.9	106.5	118.7
20年 1月	111.6	111.6	101.0	90.5	104.8	115.8	97.9	101.6	105.1	105.1	104.3
2	103.3	103.3	95.0	87.1	96.5	106.8	95.4	96.7	96.2	97.4	99.3
3	89.6	89.6	78.0	74.5	79.7	74.9	78.5	76.0	94.4	77.2	79.7
4	99.3	99.3	93.0	78.0	98.3	112.6	93.0	89.6	101.3	95.0	104.9
5	106.3	106.3	94.1	83.2	93.0	118.7	93.1	94.5	102.9	96.1	100.8
6	102.9	102.8	90.2	80.8	92.4	105.1	89.0	87.7	98.8	88.8	101.7
7	102.1	102.1	85.5	81.5	85.6	95.6	85.5	78.3	97.4	82.4	93.5
8	116.0	116.1	101.1	88.5	103.1	111.2	109.4	98.2	114.4	101.8	111.2
9	101.9	101.9	90.0	84.3	89.6	88.5	98.7	91.2	99.4	91.2	92.0
10	111.6	111.6	94.5	88.0	100.9	98.7	91.7	87.1	101.0	97.3	95.0
11	126.6	126.6	113.6	107.4	120.5	109.9	114.8	109.8	115.7	117.3	113.2
12	131.4	131.5	125.7	138.4	128.2	112.1	118.0	105.5	134.9	116.2	126.9
21年 1月	169.0	169.0	154.3	172.5	148.0	132.2	161.4	138.2	160.5	136.8	165.4
2	166.1	166.2	170.2	209.1	165.5	125.3	164.7	140.6	171.3	142.1	179.1
3	129.6	129.7	140.9	183.9	132.4	92.8	126.0	121.4	153.5	113.2	141.1

季節調整済指数

16年 1期	96.2	96.2	98.7	92.5	99.7	97.6	99.4	107.9	105.5	98.9	104.0
2	98.7	98.6	96.5	89.0	97.3	95.1	97.6	106.8	104.6	97.8	100.1
3	97.6	97.6	97.3	88.0	99.7	101.4	96.3	103.0	106.6	98.7	102.0
4	97.3	97.3	95.6	88.0	100.5	96.4	93.8	98.6	108.4	97.4	98.6
17年 1期	99.5	99.5	97.3	94.2	100.3	98.2	92.9	96.7	103.9	98.0	97.7
2	99.4	99.4	96.1	96.7	96.4	92.1	94.0	96.2	99.0	95.5	95.2
3	100.9	100.8	102.3	102.0	101.0	104.4	105.7	101.1	98.4	103.0	101.5
4	100.2	100.3	104.3	107.5	102.2	105.5	107.1	105.7	98.9	103.4	105.3
18年 1期	100.8	100.8	104.9	108.4	103.2	112.0	103.2	97.8	99.3	102.1	107.4
2	99.7	99.7	104.5	110.1	102.8	107.0	99.5	96.9	102.0	100.3	106.0
3	99.3	99.3	98.4	102.7	96.9	105.7	93.3	89.8	100.6	94.3	100.5
4	100.5	100.4	95.9	96.4	97.4	104.6	92.0	87.3	101.2	93.8	99.4
19年 1期	99.8	99.8	95.4	93.1	96.6	102.6	93.0	89.1	102.6	94.0	99.5
2	100.2	100.2	96.0	88.8	96.8	112.2	94.0	89.9	101.6	95.3	103.8
3	100.9	101.0	95.8	87.3	97.3	112.0	96.4	92.6	100.1	97.1	101.8
4	100.5	100.5	96.3	89.4	99.0	115.3	94.7	88.7	96.7	97.8	102.0
20年 1期	100.6	100.6	91.6	80.4	94.6	106.1	92.6	91.7	97.4	93.9	98.9
2	103.0	103.0	92.3	80.8	94.9	106.4	92.5	88.3	100.9	92.8	100.7
3	107.3	107.4	93.5	87.0	94.1	101.7	96.8	90.0	103.7	93.2	99.4
4	123.4	123.4	109.2	112.4	113.0	102.2	105.7	101.7	118.7	108.1	108.1
21年 1期	153.0	153.0	156.3	180.8	150.8	125.6	153.6	134.6	160.0	132.1	170.1
20年 1月	99.3	99.3	93.9	85.4	96.3	107.5	92.8	95.6	96.9	96.8	98.3
2	98.6	98.6	90.4	79.0	92.9	107.8	92.0	90.8	94.8	92.9	97.7
3	103.8	103.8	90.5	76.9	94.5	103.0	92.9	88.7	100.4	92.0	100.6
4	101.3	101.4	91.0	78.7	95.1	101.8	91.1	86.9	101.1	91.5	99.7
5	102.5	102.5	92.1	81.9	92.6	106.4	92.6	88.5	99.2	93.1	97.5
6	105.2	105.1	93.8	81.8	96.9	111.0	93.8	89.6	102.3	93.7	105.0
7	102.6	102.7	87.7	83.5	88.4	98.3	87.1	83.6	101.2	85.2	97.7
8	110.1	110.2	97.8	89.1	99.5	103.4	102.5	92.5	106.2	97.6	101.4
9	109.3	109.4	95.0	88.5	94.4	103.5	100.7	93.8	103.6	96.9	99.1
10	113.6	113.6	97.1	95.0	103.5	92.2	93.9	92.6	109.9	99.4	93.9
11	124.6	124.5	110.3	108.3	116.2	103.6	112.9	108.6	117.4	114.2	108.7
12	132.1	132.1	120.1	134.0	119.3	110.8	110.3	103.8	128.7	110.6	121.6
21年 1月	150.3	150.3	143.4	162.8	136.0	122.7	152.9	130.1	148.0	126.0	155.9
2	158.5	158.6	161.9	189.7	159.4	126.5	158.9	132.0	168.8	135.5	176.3
3	150.1	150.2	163.5	189.8	157.1	127.7	149.1	141.7	163.2	134.9	178.1

5. 業種別及び特殊分類別指数 5. Indices by Industry and by Use of Goods
 (5) 生産者製品在庫率指数 (5) Indices of Producer's Inventory Ratio of Finished Goods

非鉄金属 工業	非鉄金属 地金	伸銅・アルミニ ウム圧延製品	電線・ ケーブル	非鉄金属 鋳物	金属製品 工業	建設用 金属製品	建築用 金属製品	暖ちゅう房 熱機器	その他の 金属製品	一般機械 工業	Industries Code
Non-ferrous metals	Refining of non-ferrous metals	Copper and copper- base alloys and aluminum rolling products	Electric wires and cables	Non-ferrous metal castings	Fabricated metals	Fabricated structural metal products	Metal products of building	Equipment for heating and kitchen	Other metal products	General machinery	Time series
12	13	14	15	16	17	18	19	20	21	22	Weight
276.5	73.0	113.7	89.8	0.0	640.0	0.0	132.9	133.3	373.8	879.3	

Original Index

100.6	101.0	88.5	115.8	0.0	101.7	0.0	99.7	102.7	102.0	96.8	C.Y. 2004
100.0	100.0	100.0	100.0	0.0	100.0	0.0	100.0	100.0	100.0	100.0	2005
93.7	93.9	93.8	93.3	0.0	96.0	0.0	87.9	97.1	98.6	98.5	2006
97.2	94.4	94.9	102.5	0.0	95.3	0.0	88.7	98.0	96.7	101.0	2007
102.7	102.1	99.1	107.8	0.0	101.6	0.0	100.7	99.3	102.7	112.3	2008
101.8	103.7	90.6	114.4	0.0	102.4	0.0	102.9	101.5	102.6	97.1	F.Y. 2004
98.3	99.0	99.6	96.2	0.0	97.8	0.0	95.6	99.3	98.1	100.6	2005
94.0	93.8	93.1	95.3	0.0	95.5	0.0	85.4	98.2	98.2	98.5	2006
96.7	91.4	95.2	102.9	0.0	94.9	0.0	89.8	94.4	96.8	101.5	2007
115.8	114.3	115.8	117.1	0.0	110.6	0.0	108.9	108.2	112.1	142.6	2008
99.1	92.7	100.4	102.7	0.0	105.1	0.0	99.9	75.4	117.6	118.6	Jan. 2008
95.9	93.6	95.1	98.8	0.0	93.7	0.0	95.3	74.6	99.9	104.7	Feb.
93.5	92.9	90.8	97.4	0.0	88.8	0.0	91.1	57.3	99.3	78.1	Mar.
94.3	84.4	89.1	109.0	0.0	94.2	0.0	96.4	88.4	95.6	98.6	Apr.
99.4	96.8	91.0	112.0	0.0	103.4	0.0	91.4	115.7	103.2	107.5	May
98.2	95.3	90.3	110.6	0.0	107.3	0.0	115.5	123.1	98.7	100.2	Jun.
93.7	94.5	87.0	101.5	0.0	98.0	0.0	97.4	118.3	91.0	106.0	Jul.
114.4	124.0	102.6	121.7	0.0	111.4	0.0	120.3	126.9	102.7	121.1	Aug.
99.9	105.3	90.7	107.3	0.0	102.0	0.0	104.2	105.5	100.0	92.1	Sep.
97.5	94.7	94.0	104.1	0.0	102.3	0.0	90.0	112.6	103.0	121.5	Oct.
113.1	111.2	117.3	109.3	0.0	107.5	0.0	102.1	109.3	108.7	143.1	Nov.
133.6	139.3	140.9	119.7	0.0	105.0	0.0	104.8	84.6	112.4	156.1	Dec.
150.2	153.2	163.7	130.7	0.0	137.1	0.0	128.4	113.4	148.6	233.2	Jan. 2009
153.7	137.1	173.3	142.4	0.0	136.4	0.0	135.2	114.4	144.7	249.9	Feb.
142.0	136.3	149.9	136.6	0.0	122.8	0.0	121.1	86.2	136.5	181.3	Mar.

Seasonal Adjustment Index

99.6	95.0	89.7	115.3	0.0	100.6	0.0	94.3	101.7	102.0	97.4	Q1 2004
101.7	100.0	88.2	119.6	0.0	102.0	0.0	95.9	106.3	102.1	95.5	Q2
100.6	110.9	84.4	114.3	0.0	101.5	0.0	100.5	103.7	101.6	98.4	Q3
100.7	97.0	91.7	113.9	0.0	102.3	0.0	109.2	96.8	102.2	96.3	Q4
103.5	104.3	98.1	108.7	0.0	103.8	0.0	106.5	96.2	104.5	98.4	Q1 2005
101.1	102.3	100.5	101.7	0.0	99.2	0.0	101.1	99.1	97.9	98.9	Q2
97.6	95.7	101.5	96.0	0.0	99.4	0.0	97.1	102.6	99.4	99.7	Q3
97.9	97.7	100.4	93.6	0.0	96.9	0.0	93.8	98.6	97.5	103.0	Q4
96.3	99.3	95.9	92.7	0.0	95.8	0.0	91.3	95.3	97.5	101.0	Q1 2006
89.7	86.6	92.1	90.2	0.0	96.9	0.0	89.6	95.8	100.0	99.0	Q2
93.7	91.4	95.3	94.8	0.0	95.2	0.0	87.4	94.0	98.9	96.8	Q3
94.9	98.0	91.6	95.8	0.0	96.2	0.0	82.5	107.1	97.9	97.3	Q4
97.6	98.2	93.6	100.3	0.0	93.9	0.0	82.7	99.2	96.3	102.2	Q1 2007
97.5	95.0	96.9	101.6	0.0	97.9	0.0	89.3	99.6	99.8	102.5	Q2
97.4	94.4	95.4	103.6	0.0	96.9	0.0	92.1	101.0	96.7	100.9	Q3
96.6	90.1	93.9	104.6	0.0	92.5	0.0	91.6	89.0	94.1	99.4	Q4
95.0	88.1	93.6	102.8	0.0	93.2	0.0	89.0	85.5	96.8	101.3	Q1 2008
97.9	95.2	92.3	107.3	0.0	100.1	0.0	101.0	96.7	101.4	103.3	Q2
102.2	107.5	95.1	107.7	0.0	102.8	0.0	106.8	99.6	102.6	109.3	Q3
115.2	117.3	114.2	113.5	0.0	111.0	0.0	107.3	115.6	110.9	133.8	Q4
146.7	134.7	159.3	141.0	0.0	128.6	0.0	119.5	129.4	131.7	225.4	Q1 2009
94.4	89.3	90.7	101.3	0.0	93.8	0.0	89.8	84.2	96.6	101.0	Jan. 2008
93.1	85.0	92.4	101.1	0.0	88.4	0.0	84.4	83.4	90.9	100.4	Feb.
97.4	89.9	97.8	105.9	0.0	97.5	0.0	92.8	88.9	103.0	102.5	Mar.
96.2	89.6	90.6	108.1	0.0	97.4	0.0	91.8	95.7	100.9	100.6	Apr.
98.1	95.4	92.5	106.5	0.0	97.5	0.0	92.0	94.7	99.4	104.1	May
99.5	100.6	93.8	107.3	0.0	105.3	0.0	119.3	99.6	103.9	105.2	Jun.
97.2	103.1	90.9	100.2	0.0	99.3	0.0	101.3	99.1	98.5	106.8	Jul.
107.1	114.3	99.2	113.1	0.0	104.7	0.0	115.6	100.9	103.9	113.2	Aug.
102.3	105.1	95.1	109.7	0.0	104.3	0.0	103.4	98.8	105.5	107.9	Sep.
105.7	104.1	99.5	112.2	0.0	105.5	0.0	99.9	106.7	106.9	122.6	Oct.
117.9	122.4	117.1	115.0	0.0	112.8	0.0	110.9	119.9	111.2	134.7	Nov.
122.0	125.3	126.0	113.3	0.0	114.8	0.0	111.1	120.1	114.6	144.0	Dec.
143.1	147.6	147.9	128.9	0.0	122.4	0.0	115.4	126.7	122.0	198.6	Jan. 2009
149.2	124.5	168.4	145.7	0.0	128.7	0.0	119.8	127.8	131.6	239.6	Feb.
147.9	131.9	161.5	148.5	0.0	134.8	0.0	123.3	133.8	141.5	238.0	Mar.

5. 業種別及び特殊分類別指数 5. Indices by Industry and by Use of Goods
 (5) 生産者製品在庫率指数 (5) Indices of Producer's Inventory Ratio of Finished Goods

分類コード 時系列	ボイラ・ 原動機	土木建設 機械	化学機械	生活関連 産業用機械	半導体・ フラットパネル 製造装置	風水力機械 ・油圧機器	運搬機械	産業用 ロボット	農業用機械	金属工作 機械	金属加工 機械
	Boilers and power units	Engineering and construction machinery	Chemical machinery	Daily lives industry machinery	Semiconductor and flat-panel display manufacturing equipment	Fans, pumps and oil hydraulic equipment	Conveying machinery	Industrial robots	Agricultural machinery	Metal cutting machinery	Metal forming machinery
ウェイト	23	24	25	26	27	28	29	30	31	32	33
	78.1	152.8	0.0	0.0	0.0	47.9	0.0	0.0	33.4	105.9	2.2

原指数

16年	97.1	102.5	0.0	0.0	0.0	108.7	0.0	0.0	90.9	90.7	107.8
17	100.0	100.0	0.0	0.0	0.0	100.0	0.0	0.0	100.0	100.0	100.0
18	97.9	92.6	0.0	0.0	0.0	106.6	0.0	0.0	110.9	106.4	91.6
19	102.2	98.4	0.0	0.0	0.0	103.9	0.0	0.0	116.9	121.0	86.5
20	110.5	143.7	0.0	0.0	0.0	104.3	0.0	0.0	96.8	134.4	89.8
16年度	96.9	102.9	0.0	0.0	0.0	105.9	0.0	0.0	92.7	89.9	103.1
17	101.8	98.2	0.0	0.0	0.0	100.9	0.0	0.0	101.4	103.7	97.3
18	98.9	94.3	0.0	0.0	0.0	105.4	0.0	0.0	114.2	109.1	88.8
19	100.7	101.9	0.0	0.0	0.0	106.5	0.0	0.0	115.4	122.7	90.2
20	134.8	229.1	0.0	0.0	0.0	104.5	0.0	0.0	103.7	171.6	91.1
20年 1月	116.9	124.7	0.0	0.0	0.0	129.3	0.0	0.0	114.9	147.2	106.9
2	101.1	114.7	0.0	0.0	0.0	125.0	0.0	0.0	109.6	132.5	91.5
3	78.5	83.2	0.0	0.0	0.0	56.0	0.0	0.0	87.9	83.6	89.6
4	98.6	115.4	0.0	0.0	0.0	102.9	0.0	0.0	63.2	128.4	79.0
5	103.7	134.1	0.0	0.0	0.0	117.2	0.0	0.0	97.6	133.2	92.5
6	99.7	125.9	0.0	0.0	0.0	96.2	0.0	0.0	72.1	127.8	85.7
7	92.0	139.7	0.0	0.0	0.0	99.5	0.0	0.0	107.8	132.4	76.1
8	109.5	157.9	0.0	0.0	0.0	109.1	0.0	0.0	108.4	148.4	91.5
9	75.1	107.0	0.0	0.0	0.0	72.2	0.0	0.0	79.5	102.1	94.4
10	124.6	163.8	0.0	0.0	0.0	111.9	0.0	0.0	126.4	137.4	87.6
11	160.9	199.8	0.0	0.0	0.0	121.2	0.0	0.0	121.2	170.9	83.8
12	165.4	258.6	0.0	0.0	0.0	111.1	0.0	0.0	73.4	168.3	99.2
21年 1月	207.4	472.4	0.0	0.0	0.0	133.1	0.0	0.0	169.4	275.3	95.3
2	228.1	508.2	0.0	0.0	0.0	119.9	0.0	0.0	134.3	299.9	108.8
3	152.6	366.2	0.0	0.0	0.0	59.9	0.0	0.0	91.3	234.6	99.2

季節調整済指数

16年 1期	98.7	102.8	0.0	0.0	0.0	113.6	0.0	0.0	92.4	95.3	122.0
2	92.2	104.2	0.0	0.0	0.0	104.3	0.0	0.0	71.9	87.5	109.2
3	98.3	108.7	0.0	0.0	0.0	107.4	0.0	0.0	105.5	92.3	99.9
4	99.6	95.7	0.0	0.0	0.0	109.4	0.0	0.0	92.1	88.4	99.7
17年 1期	96.0	102.6	0.0	0.0	0.0	100.7	0.0	0.0	104.3	92.6	103.8
2	100.8	100.3	0.0	0.0	0.0	102.9	0.0	0.0	78.9	101.1	104.7
3	99.9	99.0	0.0	0.0	0.0	93.0	0.0	0.0	100.0	99.3	96.2
4	103.2	98.7	0.0	0.0	0.0	101.4	0.0	0.0	116.8	108.0	95.2
18年 1期	102.8	94.6	0.0	0.0	0.0	107.0	0.0	0.0	105.0	107.2	93.6
2	97.3	92.4	0.0	0.0	0.0	107.5	0.0	0.0	106.5	103.1	89.0
3	94.4	91.5	0.0	0.0	0.0	112.1	0.0	0.0	107.4	108.7	95.7
4	97.6	92.5	0.0	0.0	0.0	100.4	0.0	0.0	120.1	107.5	88.3
19年 1期	106.9	102.8	0.0	0.0	0.0	101.8	0.0	0.0	124.2	118.8	82.3
2	101.4	96.5	0.0	0.0	0.0	103.4	0.0	0.0	138.3	124.2	85.8
3	101.8	95.3	0.0	0.0	0.0	105.6	0.0	0.0	108.9	122.2	87.1
4	100.0	101.1	0.0	0.0	0.0	106.0	0.0	0.0	100.9	120.0	90.2
20年 1期	97.3	111.8	0.0	0.0	0.0	108.5	0.0	0.0	115.2	122.7	95.9
2	102.4	120.6	0.0	0.0	0.0	98.0	0.0	0.0	92.0	125.2	87.9
3	99.6	146.9	0.0	0.0	0.0	97.8	0.0	0.0	95.0	133.3	86.8
4	138.9	190.8	0.0	0.0	0.0	110.8	0.0	0.0	87.9	155.3	88.2
21年 1期	193.5	471.1	0.0	0.0	0.0	110.3	0.0	0.0	142.1	283.2	101.5
20年 1月	98.9	109.2	0.0	0.0	0.0	110.7	0.0	0.0	109.0	124.9	99.4
2	96.3	112.0	0.0	0.0	0.0	115.8	0.0	0.0	106.9	122.2	93.6
3	96.6	114.3	0.0	0.0	0.0	99.1	0.0	0.0	129.6	121.0	94.6
4	103.0	111.4	0.0	0.0	0.0	96.6	0.0	0.0	84.9	122.8	83.1
5	100.4	123.8	0.0	0.0	0.0	100.1	0.0	0.0	102.0	123.9	92.4
6	103.7	126.7	0.0	0.0	0.0	97.4	0.0	0.0	89.2	129.0	88.2
7	99.9	142.6	0.0	0.0	0.0	98.5	0.0	0.0	97.7	127.7	79.4
8	108.8	150.5	0.0	0.0	0.0	101.8	0.0	0.0	96.5	140.3	89.0
9	90.1	147.5	0.0	0.0	0.0	93.1	0.0	0.0	90.9	131.9	92.0
10	125.1	164.4	0.0	0.0	0.0	106.3	0.0	0.0	105.7	140.6	90.8
11	137.1	186.6	0.0	0.0	0.0	111.9	0.0	0.0	92.5	160.6	85.0
12	154.6	221.3	0.0	0.0	0.0	114.3	0.0	0.0	65.5	164.7	88.9
21年 1月	175.5	413.8	0.0	0.0	0.0	113.9	0.0	0.0	160.7	233.5	88.6
2	217.3	496.3	0.0	0.0	0.0	111.1	0.0	0.0	131.0	276.7	111.3
3	187.8	503.3	0.0	0.0	0.0	106.0	0.0	0.0	134.6	339.5	104.7

5. 業種別及び特殊分類別指数 5. Indices by Industry and by Use of Goods
 (5) 生産者製品在庫率指数 (5) Indices of Producer's Inventory Ratio of Finished Goods

繊維機械 Textile machinery	冷凍機・ 同応用製品 Refrigerating machines and appliances	金型 Molds and dies	機械工具 Tools for machines	その他の 一般機械 Other industrial machinery	一般機械 器具部品 Parts of industrial machinery	電気機械 工業 Electrical machinery	回転電気 機械 Electrical rotating machinery	静止電気 機械 Electrical stationary machinery	開閉制御 装置・機器 Switching devices	民生用 電気機械 Household electrical machinery	Industries Code
											Time series
34	35	36	37	38	39	40	41	42	43	44	Weight
8.2	108.5	0.0	87.6	91.7	163.0	289.2	0.0	6.1	0.0	98.3	

Original Index

150.3	84.3	0.0	99.8	105.0	92.1	100.7	0.0	133.8	0.0	100.1	C.Y.	2004
100.0	100.0	0.0	100.0	100.0	100.0	100.0	0.0	100.0	0.0	100.0		2005
106.8	88.6	0.0	114.4	91.4	95.9	99.3	0.0	154.2	0.0	97.3		2006
112.8	95.0	0.0	122.1	72.9	93.8	98.0	0.0	152.9	0.0	90.7		2007
137.6	89.3	0.0	135.7	76.7	96.7	99.7	0.0	142.9	0.0	85.4		2008
139.8	88.8	0.0	97.0	103.7	94.4	100.6	0.0	126.7	0.0	99.9	F.Y.	2004
98.9	97.9	0.0	105.6	99.8	99.9	99.3	0.0	112.7	0.0	99.4		2005
113.4	86.3	0.0	114.4	85.6	96.6	99.7	0.0	150.4	0.0	96.3		2006
112.6	96.9	0.0	126.6	70.1	90.3	97.1	0.0	160.1	0.0	89.6		2007
144.3	96.7	0.0	163.9	79.7	120.3	104.2	0.0	126.7	0.0	84.2		2008
172.6	132.0	0.0	135.9	87.9	89.5	113.7	0.0	199.1	0.0	128.1	Jan.	2008
127.7	88.6	0.0	135.4	71.3	84.2	99.2	0.0	173.9	0.0	101.9	Feb.	
99.7	65.2	0.0	120.3	39.3	80.6	76.6	0.0	177.4	0.0	62.1	Mar.	
105.0	75.3	0.0	116.9	73.4	89.1	96.3	0.0	153.5	0.0	85.1	Apr.	
108.3	72.4	0.0	129.3	81.9	93.0	107.0	0.0	145.2	0.0	93.6	May	
117.9	68.6	0.0	129.0	68.2	88.2	104.2	0.0	148.9	0.0	85.3	Jun.	
142.9	71.0	0.0	138.5	73.4	88.0	99.4	0.0	132.0	0.0	69.0	Jul.	
115.7	93.1	0.0	143.7	85.2	107.7	106.1	0.0	124.2	0.0	71.1	Aug.	
123.6	86.9	0.0	124.6	61.0	89.9	92.8	0.0	126.7	0.0	67.3	Sep.	
171.8	91.7	0.0	130.5	94.0	100.1	100.2	0.0	102.5	0.0	87.9	Oct.	
167.8	103.3	0.0	156.7	98.1	118.5	106.2	0.0	104.8	0.0	100.5	Nov.	
197.9	123.5	0.0	167.4	86.7	131.0	94.2	0.0	126.8	0.0	73.3	Dec.	
133.8	145.6	0.0	226.8	106.0	176.8	132.7	0.0	124.2	0.0	116.5	Jan.	2009
181.9	131.8	0.0	281.2	95.5	201.3	119.4	0.0	116.5	0.0	96.7	Feb.	
164.6	97.5	0.0	222.2	33.0	160.2	91.9	0.0	115.5	0.0	64.6	Mar.	

Seasonal Adjustment Index

143.9	85.5	0.0	102.6	109.9	87.9	101.2	0.0	135.8	0.0	100.9	Q1	2004
177.3	80.0	0.0	97.2	109.5	92.3	101.8	0.0	137.6	0.0	100.4	Q2	
181.9	82.1	0.0	97.2	102.6	91.1	99.9	0.0	145.8	0.0	99.1	Q3	
105.3	88.9	0.0	101.9	99.0	97.3	99.4	0.0	116.6	0.0	99.9	Q4	
105.4	100.4	0.0	91.7	104.9	96.9	100.6	0.0	107.9	0.0	99.5	Q1	2005
91.8	101.7	0.0	97.6	100.3	97.0	102.2	0.0	96.0	0.0	101.8	Q2	
103.6	96.6	0.0	102.4	96.1	104.2	98.9	0.0	84.4	0.0	99.9	Q3	
102.2	99.6	0.0	107.7	100.3	101.7	97.6	0.0	108.2	0.0	98.0	Q4	
100.8	93.8	0.0	114.9	102.3	96.1	98.1	0.0	151.7	0.0	98.6	Q1	2006
103.1	96.1	0.0	114.7	96.3	95.3	98.5	0.0	152.1	0.0	97.4	Q2	
116.6	85.5	0.0	110.9	84.6	94.5	99.3	0.0	161.6	0.0	94.0	Q3	
108.4	80.5	0.0	117.1	82.5	97.6	101.8	0.0	150.7	0.0	99.4	Q4	
122.9	87.0	0.0	115.3	79.1	99.3	99.5	0.0	137.5	0.0	94.4	Q1	2007
114.0	93.4	0.0	124.6	75.5	96.4	97.9	0.0	124.0	0.0	89.8	Q2	
90.8	101.2	0.0	127.2	72.2	91.8	98.7	0.0	172.8	0.0	91.4	Q3	
122.5	98.5	0.0	121.5	65.7	87.8	96.0	0.0	174.6	0.0	87.4	Q4	
117.3	91.8	0.0	131.5	66.3	85.3	96.0	0.0	165.6	0.0	90.2	Q1	2008
118.9	85.1	0.0	129.0	76.8	90.1	98.2	0.0	163.0	0.0	84.1	Q2	
140.7	83.6	0.0	133.5	75.2	93.1	98.8	0.0	132.6	0.0	83.0	Q3	
174.0	94.7	0.0	148.2	86.6	118.6	106.5	0.0	110.1	0.0	84.4	Q4	
147.0	124.6	0.0	245.3	75.4	180.5	114.3	0.0	107.2	0.0	87.3	Q1	2009
131.8	94.9	0.0	130.7	70.8	82.2	96.2	0.0	167.6	0.0	91.2	Jan.	2008
109.5	90.5	0.0	131.3	66.6	83.5	93.2	0.0	159.2	0.0	84.8	Feb.	
110.7	90.0	0.0	132.6	61.6	90.2	98.7	0.0	169.9	0.0	94.7	Mar.	
114.1	88.8	0.0	124.9	75.7	88.5	96.3	0.0	163.1	0.0	82.7	Apr.	
106.4	81.4	0.0	132.9	82.8	88.1	97.2	0.0	159.4	0.0	82.7	May	
136.1	85.2	0.0	129.1	71.9	93.6	101.2	0.0	166.4	0.0	86.9	Jun.	
146.8	79.7	0.0	132.4	72.1	88.3	96.7	0.0	148.3	0.0	79.3	Jul.	
122.3	79.1	0.0	133.7	79.1	97.0	99.4	0.0	128.0	0.0	82.4	Aug.	
153.1	92.1	0.0	134.4	74.3	93.9	100.2	0.0	121.4	0.0	87.2	Sep.	
172.9	88.0	0.0	136.7	83.6	107.5	100.4	0.0	107.7	0.0	84.2	Oct.	
160.8	96.7	0.0	154.9	92.9	118.9	108.5	0.0	111.7	0.0	86.8	Nov.	
188.3	99.5	0.0	152.9	83.2	129.3	110.5	0.0	110.8	0.0	82.3	Dec.	
102.2	104.7	0.0	218.2	85.4	162.4	112.3	0.0	104.5	0.0	82.9	Jan.	2009
156.0	134.6	0.0	272.7	89.2	199.7	112.2	0.0	106.6	0.0	80.5	Feb.	
182.8	134.5	0.0	244.9	51.7	179.4	118.4	0.0	110.6	0.0	98.6	Mar.	

5. 業種別及び特殊分類別指数 5. Indices by Industry and by Use of Goods
 (5) 生産者製品在庫率指数 (5) Indices of Producer's Inventory Ratio of Finished Goods

分類コード 時系列	配線・照明用器具	電子応用装置	電気計測器	電池	その他の電気機械	情報通信機械工業	通信機械	民生用電子機械	電子計算機	その他の情報通信機械	電子部品・デバイス工業
	Wiring devices and luminaries	Associated electronic equipment	Electrical measuring instruments	Batteries	Other electrical machinery	Information and communication electronics equipment	Communication equipment	Household electronic machinery	Electronic computers	Other information and communication electronics equipment	Electronic parts and devices
ウェイト	45	46	47	48	49	50	51	52	53	54	55

原指数

16年	98.2	0.0	0.0	103.6	108.4	104.0	92.2	102.0	126.2	68.6	99.6
17	100.0	0.0	0.0	100.0	100.0	100.0	100.0	100.0	100.0	100.0	100.0
18	102.1	0.0	0.0	91.5	71.0	105.6	125.8	105.9	105.2	87.0	104.8
19	109.8	0.0	0.0	75.5	106.2	91.4	116.5	88.1	107.3	98.2	116.8
20	111.9	0.0	0.0	78.8	314.0	116.1	121.6	108.8	162.7	114.3	152.9
16年度	98.5	0.0	0.0	103.4	116.5	104.6	98.4	103.3	122.2	67.8	103.9
17	100.0	0.0	0.0	96.5	82.0	98.9	107.3	98.7	96.9	110.4	98.2
18	104.1	0.0	0.0	90.2	84.3	104.0	123.7	103.7	106.9	87.2	110.8
19	109.2	0.0	0.0	72.6	114.2	93.2	113.8	88.0	122.0	101.9	117.2
20	119.2	0.0	0.0	84.8	407.8	124.2	140.5	118.3	163.5	110.2	199.3
20年 1月	112.5	0.0	0.0	77.5	146.1	124.6	138.6	115.9	172.2	152.1	125.9
2	101.8	0.0	0.0	75.6	161.8	113.9	99.3	100.8	194.3	135.4	132.3
3	87.9	0.0	0.0	60.7	135.2	71.0	50.4	70.9	79.6	47.5	118.5
4	105.2	0.0	0.0	81.2	223.8	107.7	112.7	99.6	153.8	130.2	136.3
5	120.3	0.0	0.0	85.5	268.4	113.6	137.8	103.7	167.8	140.4	143.2
6	121.3	0.0	0.0	82.1	282.5	97.8	110.2	93.5	122.4	102.7	142.7
7	123.4	0.0	0.0	83.6	271.7	118.7	135.3	111.8	155.4	141.9	148.0
8	135.8	0.0	0.0	81.4	369.1	147.2	140.9	142.9	177.6	138.2	139.1
9	115.7	0.0	0.0	68.6	294.2	92.7	94.7	89.7	124.0	40.3	124.8
10	110.3	0.0	0.0	76.2	492.2	145.1	143.4	137.3	197.9	135.4	149.7
11	109.0	0.0	0.0	78.4	671.3	141.7	119.0	132.4	214.2	97.7	208.9
12	99.9	0.0	0.0	95.3	451.6	119.3	177.3	107.0	193.2	110.0	265.7
21年 1月	136.0	0.0	0.0	117.6	817.4	182.5	190.5	182.4	195.0	126.6	358.2
2	137.2	0.0	0.0	99.1	460.0	145.0	198.6	140.1	179.3	103.9	338.5
3	116.5	0.0	0.0	68.6	291.4	79.0	125.0	78.6	81.2	55.6	236.5

季節調整済指数

16年 1期	98.9	0.0	0.0	104.0	95.8	100.8	69.0	99.1	122.8	64.2	88.9
2	98.9	0.0	0.0	103.4	99.8	104.3	93.6	101.4	129.3	69.5	97.1
3	97.8	0.0	0.0	104.4	106.4	111.7	96.6	110.0	131.3	74.1	101.6
4	96.8	0.0	0.0	102.6	134.2	97.7	107.7	96.4	117.7	65.1	111.9
17年 1期	99.7	0.0	0.0	103.3	123.7	102.9	97.9	103.0	110.5	65.9	105.3
2	99.7	0.0	0.0	104.2	113.9	103.9	100.3	103.2	106.3	100.3	106.7
3	100.0	0.0	0.0	99.5	97.6	97.5	99.6	98.1	94.3	100.2	96.7
4	100.5	0.0	0.0	91.9	61.3	94.7	102.5	94.1	92.0	131.5	91.4
18年 1期	99.8	0.0	0.0	89.2	56.8	99.3	125.3	99.2	95.1	101.0	97.9
2	98.6	0.0	0.0	92.3	56.8	110.3	121.1	110.4	109.4	82.1	100.5
3	103.9	0.0	0.0	92.9	86.5	108.0	137.9	108.9	107.2	76.3	107.1
4	106.5	0.0	0.0	91.3	86.1	103.9	119.3	104.6	106.6	84.8	114.7
19年 1期	108.4	0.0	0.0	83.2	101.1	94.1	128.2	92.0	102.8	114.0	121.4
2	110.2	0.0	0.0	75.0	90.1	90.3	113.7	86.6	104.8	97.0	122.7
3	110.8	0.0	0.0	73.1	99.6	90.2	107.2	86.5	106.1	120.4	115.7
4	109.9	0.0	0.0	70.0	131.5	90.8	125.0	86.5	117.8	75.5	107.1
20年 1期	106.6	0.0	0.0	71.5	144.0	100.5	103.6	92.3	155.5	116.2	118.9
2	109.7	0.0	0.0	76.3	266.3	108.5	111.3	101.6	139.8	122.5	131.3
3	112.0	0.0	0.0	78.5	334.9	115.2	128.4	109.2	156.5	101.7	144.7
4	120.5	0.0	0.0	91.6	510.8	142.4	140.8	134.8	205.2	108.5	227.0
21年 1期	137.9	0.0	0.0	94.1	487.4	128.5	199.9	124.5	158.1	106.0	291.7
20年 1月	106.6	0.0	0.0	69.9	125.6	95.8	110.7	87.2	142.1	124.4	115.3
2	104.6	0.0	0.0	70.5	144.0	102.3	102.3	91.6	177.8	118.8	117.0
3	108.5	0.0	0.0	74.1	162.3	103.3	97.9	98.2	146.5	105.4	124.3
4	109.0	0.0	0.0	76.6	217.5	115.2	103.9	107.1	155.5	138.2	127.6
5	109.5	0.0	0.0	74.8	249.9	104.5	119.2	97.1	141.7	121.0	130.1
6	110.5	0.0	0.0	77.6	331.5	105.8	110.8	100.5	122.3	108.4	136.1
7	110.2	0.0	0.0	76.7	299.2	114.0	119.4	106.8	151.5	125.9	142.0
8	113.4	0.0	0.0	77.6	343.4	119.8	130.7	113.4	159.7	115.8	143.9
9	112.3	0.0	0.0	81.3	362.1	111.7	135.2	107.5	158.3	63.5	148.1
10	112.7	0.0	0.0	78.6	458.8	139.3	130.8	136.4	170.7	123.1	172.6
11	123.5	0.0	0.0	85.3	612.3	140.1	120.8	132.2	193.5	96.5	227.6
12	125.3	0.0	0.0	110.8	461.3	147.7	170.8	135.7	251.5	105.9	280.9
21年 1月	128.9	0.0	0.0	106.1	702.9	140.3	152.2	137.3	160.9	103.5	327.9
2	140.9	0.0	0.0	92.4	409.4	130.3	204.6	127.4	164.1	91.1	299.3
3	143.8	0.0	0.0	83.7	349.8	115.0	242.8	108.9	149.4	123.3	248.0

5. 業種別及び特殊分類別指数 5. Indices by Industry and by Use of Goods
 (5) 生産者製品在庫率指数 (5) Indices of Producer's Inventory Ratio of Finished Goods

電子部品	半導体素子	集積回路	半導体部品	輸送機械工業	輸送機械工業 (除. 船舶・ 鉄道車両)	乗用車	バス	トラック	自動車部品	二輪自動車	Industries Code
Electronic parts	Semiconductor devices	Integrated circuits	Semiconductor parts	Transport equipment	Transport equipment (excl. Ships and rolling stocks)	Passenger cars	Buses	Trucks	Motor vehicle parts	Motorcycles	Time series
56	57	58	59	60	61	62	63	64	65	66	Weight
79.9	56.5	254.9	0.0	831.9	831.9	563.8	21.9	173.4	4.4	50.8	

Original Index

91.8	99.7	102.0	0.0	91.3	91.3	91.7	113.1	84.4	97.2	98.6	C.Y.	2004
100.0	100.0	100.0	0.0	100.0	100.0	100.0	100.0	100.0	100.0	100.0		2005
104.4	102.5	105.4	0.0	103.2	103.2	104.5	95.3	97.0	104.3	110.9		2006
136.8	112.8	111.3	0.0	103.7	103.7	102.8	90.3	92.0	94.9	149.2		2007
130.8	166.2	156.9	0.0	101.3	101.3	96.5	123.1	89.4	89.1	164.3		2008
96.7	104.2	106.1	0.0	94.2	94.2	94.5	112.4	90.2	96.3	97.2	F.Y.	2004
95.1	99.7	98.8	0.0	103.8	103.8	104.0	94.7	104.0	103.2	104.7		2005
119.3	105.0	109.4	0.0	101.5	101.5	102.6	97.1	93.1	102.2	114.1		2006
132.8	114.5	112.9	0.0	103.2	103.2	101.8	91.5	88.4	92.0	162.1		2007
158.0	257.7	199.3	0.0	114.7	114.7	113.0	130.7	91.8	108.1	165.8		2008
135.9	119.8	124.1	0.0	113.9	113.9	108.9	114.2	102.3	87.4	194.4	Jan.	2008
131.2	130.3	133.0	0.0	108.2	108.2	108.1	122.2	91.0	72.7	151.6	Feb.	
103.5	128.2	121.1	0.0	71.2	71.2	64.8	67.0	63.2	84.3	157.9	Mar.	
117.0	129.8	143.8	0.0	83.0	83.0	75.1	94.2	78.1	88.5	161.9	Apr.	
124.1	131.3	151.8	0.0	96.5	96.5	87.2	111.1	95.4	102.2	169.7	May	
131.6	128.8	149.2	0.0	89.2	89.2	82.8	110.4	82.9	96.9	154.0	Jun.	
132.9	136.6	155.3	0.0	95.3	95.3	89.5	121.8	83.5	75.9	168.4	Jul.	
114.0	143.7	146.0	0.0	106.8	106.8	104.8	132.8	85.1	94.8	163.9	Aug.	
89.7	133.9	133.8	0.0	84.3	84.3	76.4	112.7	88.0	85.3	128.5	Sep.	
118.7	180.9	152.5	0.0	110.3	110.3	102.9	147.3	107.8	87.4	158.3	Oct.	
169.0	258.2	210.5	0.0	124.9	124.9	121.0	179.5	106.3	93.8	182.9	Nov.	
201.4	372.8	262.2	0.0	131.8	131.8	136.8	163.6	89.3	100.1	180.4	Dec.	
289.8	519.9	343.7	0.0	202.4	202.4	228.1	152.3	110.6	161.2	187.4	Jan.	2009
265.5	572.2	309.5	0.0	163.1	163.1	169.0	137.6	113.7	199.1	181.4	Feb.	
141.8	384.6	233.3	0.0	88.7	88.7	82.7	105.5	60.8	111.7	153.1	Mar.	

Seasonal Adjustment Index

83.6	89.2	90.7	0.0	81.3	81.3	80.2	117.5	72.9	99.6	99.4	Q1	2004
86.7	98.2	100.0	0.0	97.4	97.4	99.7	113.2	84.4	102.3	102.7	Q2	
88.8	103.4	105.2	0.0	98.6	98.6	99.7	130.7	90.3	92.6	99.6	Q3	
111.0	109.6	113.2	0.0	89.1	89.1	88.2	100.0	91.7	94.0	93.7	Q4	
102.5	105.4	106.2	0.0	94.1	94.1	92.9	111.0	93.8	96.3	91.8	Q1	2005
114.2	105.5	104.3	0.0	98.4	98.4	98.2	100.8	97.6	109.7	98.6	Q2	
96.9	99.7	95.8	0.0	105.8	105.8	107.6	101.4	95.4	95.1	113.3	Q3	
85.3	89.2	93.7	0.0	102.3	102.3	101.7	86.6	113.2	98.5	96.7	Q4	
82.8	103.8	101.2	0.0	109.5	109.5	109.9	86.9	107.4	109.7	110.9	Q1	2006
97.8	97.6	101.8	0.0	101.1	101.1	100.7	96.2	98.1	94.3	112.7	Q2	
113.0	100.8	106.6	0.0	96.9	96.9	97.1	86.3	89.6	105.6	106.0	Q3	
124.1	108.1	113.0	0.0	105.8	105.8	110.2	109.1	92.0	109.1	116.0	Q4	
146.3	112.8	116.7	0.0	101.8	101.8	100.8	96.5	93.2	99.9	121.5	Q1	2007
146.3	113.0	117.1	0.0	105.2	105.2	106.2	88.5	92.8	101.9	129.2	Q2	
133.5	115.4	110.1	0.0	101.6	101.6	97.3	93.6	96.1	93.2	147.2	Q3	
121.5	110.1	101.5	0.0	106.1	106.1	105.9	86.0	87.1	84.6	192.8	Q4	
124.0	115.0	118.9	0.0	100.1	100.1	96.1	105.0	82.1	87.4	176.6	Q1	2008
115.1	124.6	139.1	0.0	93.3	93.3	85.2	108.3	89.4	90.4	179.0	Q2	
113.5	150.4	154.0	0.0	101.0	101.0	95.3	138.3	92.3	83.6	148.7	Q3	
176.4	288.9	224.2	0.0	110.0	110.0	107.8	144.1	94.6	94.9	160.8	Q4	
225.4	447.9	276.9	0.0	150.4	150.4	157.6	142.5	90.2	171.3	183.7	Q1	2009
117.2	112.4	114.0	0.0	94.5	94.5	92.5	86.7	75.8	84.8	173.2	Jan.	2008
118.0	113.5	117.7	0.0	103.3	103.3	102.5	106.7	85.6	86.8	169.2	Feb.	
136.8	119.1	125.1	0.0	102.4	102.4	93.2	121.7	84.8	90.5	187.4	Mar.	
113.2	122.5	136.0	0.0	87.0	87.0	76.5	109.5	86.4	89.0	215.6	Apr.	
113.0	123.5	137.5	0.0	95.3	95.3	88.0	102.7	90.6	91.0	157.8	May	
119.2	127.7	143.8	0.0	97.7	97.7	91.1	112.8	91.3	91.2	163.5	Jun.	
115.3	138.2	153.1	0.0	100.1	100.1	93.2	127.0	93.2	76.0	169.6	Jul.	
109.6	149.0	153.7	0.0	98.4	98.4	93.0	140.4	87.9	91.0	132.0	Aug.	
115.5	164.0	155.2	0.0	104.6	104.6	99.7	147.5	95.8	83.8	144.4	Sep.	
142.3	204.7	174.4	0.0	104.2	104.2	97.7	133.5	97.3	92.0	159.5	Oct.	
178.4	270.6	226.2	0.0	110.1	110.1	105.7	152.6	96.0	95.4	151.4	Nov.	
208.4	391.5	272.1	0.0	115.7	115.7	120.0	146.3	90.4	97.3	171.5	Dec.	
249.9	487.9	315.7	0.0	167.9	167.9	193.7	115.6	82.0	156.4	166.9	Jan.	2009
238.8	498.5	274.0	0.0	155.8	155.8	160.3	120.1	106.9	237.7	202.4	Feb.	
187.5	357.2	241.0	0.0	127.6	127.6	118.9	191.7	81.6	119.9	181.7	Mar.	

5. 業種別及び特殊分類別指数 5. Indices by Industry and by Use of Goods
 (5) 生産者製品在庫率指数 (5) Indices of Producer's Inventory Ratio of Finished Goods

分類コード 時系列	産業車両	船舶・同機関	(特掲: 乗用車・バス・トラック) (Passenger cars, buses and trucks)	精密機械工業	計測機器	光学部品	時計	窯業・土石製品工業	ガラス・同製品	セメント・同製品	陶磁器
	Industrial vehicles	Ships and ship engines		Precision instruments	Measuring machine and instruments	Optical parts	Watches and clocks	Ceramics, stone and clay products	Glass and glass products	Cement and cement products	Ceramics wares
ウェイト	67	68	70	71	72	73	74	75	76	77	78
	17.6	0.0	759.1	125.4	73.3	32.0	20.1	617.9	172.5	232.7	128.2

原指数

16年	94.2	0.0	90.7	120.3	112.3	153.7	96.4	101.7	96.7	107.5	97.8
17	100.0	0.0	100.0	100.0	100.0	100.0	100.0	100.0	100.0	100.0	100.0
18	111.6	0.0	102.5	98.0	113.9	54.7	108.5	100.0	95.1	103.7	100.5
19	137.4	0.0	100.0	112.0	140.8	48.9	107.2	105.5	103.7	107.7	106.7
20	164.4	0.0	95.7	100.8	118.7	54.0	109.9	117.1	112.9	114.4	127.0
16年度	93.2	0.0	94.1	116.9	109.4	146.6	96.9	101.9	96.2	108.0	98.3
17	101.9	0.0	103.8	95.6	98.7	83.0	104.6	100.0	100.4	100.0	100.0
18	120.0	0.0	100.3	100.2	120.3	48.2	109.6	99.8	95.0	103.2	101.4
19	139.2	0.0	98.5	111.3	139.6	51.1	103.9	107.5	104.1	110.0	110.1
20	227.8	0.0	108.7	111.8	130.2	60.8	126.2	126.9	132.7	116.5	132.0
20年 1月	159.4	0.0	107.6	109.9	134.0	61.9	98.3	110.3	112.5	103.1	122.1
2	147.2	0.0	104.6	85.4	95.6	54.5	97.3	101.0	107.8	84.8	113.2
3	106.4	0.0	64.5	94.7	113.2	55.3	89.8	100.9	99.8	94.0	113.9
4	141.1	0.0	76.3	113.1	144.0	52.6	96.8	118.0	110.2	120.6	125.2
5	171.3	0.0	89.8	99.5	122.5	47.4	98.4	123.5	108.9	126.0	143.8
6	142.7	0.0	83.6	85.6	91.4	49.5	122.1	121.3	102.7	130.8	132.0
7	157.0	0.0	89.0	95.5	113.3	50.0	102.9	115.0	97.7	120.9	129.8
8	192.9	0.0	101.1	103.1	119.7	50.8	125.5	133.3	117.3	140.9	151.8
9	136.0	0.0	80.1	81.1	89.0	48.9	103.5	117.4	106.2	124.7	125.4
10	194.2	0.0	105.3	102.1	121.2	45.9	121.9	114.7	110.3	114.2	121.2
11	203.4	0.0	119.3	111.7	133.6	50.7	129.2	122.4	130.8	109.8	122.6
12	220.9	0.0	126.7	127.9	147.1	80.4	133.4	127.8	151.0	102.6	123.1
21年 1月	401.8	0.0	199.1	158.6	179.7	92.3	187.4	145.9	180.1	105.5	139.2
2	429.4	0.0	155.5	143.1	164.9	83.4	158.8	147.2	197.9	99.1	136.7
3	342.9	0.0	78.4	120.5	135.5	77.5	134.1	136.7	179.6	102.9	133.4

季節調整済指数

16年 1期	96.7	0.0	79.4	118.8	112.5	153.5	86.4	99.8	99.6	100.9	98.0
2	94.6	0.0	96.8	125.1	116.1	159.0	96.3	103.5	99.2	110.2	97.3
3	92.5	0.0	98.9	121.3	111.3	156.7	100.6	101.1	91.6	108.9	96.1
4	93.3	0.0	89.1	114.8	108.1	142.4	100.9	101.9	95.9	107.9	99.8
17年 1期	91.4	0.0	93.9	105.9	101.1	128.1	88.4	100.9	97.7	103.5	99.9
2	94.1	0.0	98.2	101.7	100.9	102.4	98.4	98.9	101.3	97.1	99.6
3	108.9	0.0	105.2	101.6	106.5	85.2	106.6	101.1	101.0	101.4	100.8
4	103.7	0.0	103.2	89.9	92.0	78.0	102.9	99.0	100.4	98.4	99.7
18年 1期	100.5	0.0	109.2	88.9	95.8	66.8	108.2	101.1	99.0	103.6	99.7
2	107.2	0.0	99.9	91.7	102.4	56.0	108.7	99.9	92.9	103.7	100.7
3	119.5	0.0	95.6	92.0	106.8	46.5	105.8	100.2	92.8	104.7	100.6
4	122.3	0.0	105.2	116.8	143.5	46.2	111.9	98.9	95.6	102.5	101.0
19年 1期	134.5	0.0	99.4	97.9	121.3	43.5	113.0	100.3	98.7	101.1	103.2
2	133.4	0.0	102.6	98.8	120.7	47.0	104.7	103.7	104.0	104.4	105.3
3	137.3	0.0	97.2	116.0	144.4	55.9	104.3	109.3	109.5	111.0	109.0
4	147.0	0.0	100.3	133.3	169.3	50.5	108.8	108.7	103.2	113.5	109.6
20年 1期	138.2	0.0	93.7	99.8	123.0	50.8	100.9	109.3	100.3	112.2	117.6
2	144.6	0.0	86.8	105.9	131.7	48.2	104.1	114.3	106.9	114.4	126.5
3	153.6	0.0	96.2	98.4	115.5	52.5	103.8	116.6	110.2	113.5	131.5
4	228.7	0.0	104.8	98.8	107.6	65.8	132.5	128.7	136.0	117.2	132.5
21年 1期	399.3	0.0	141.7	144.2	171.2	74.7	168.6	150.6	175.1	122.8	138.0
20年 1月	136.3	0.0	88.7	98.3	119.5	51.3	96.9	108.1	99.1	112.2	114.2
2	138.3	0.0	100.0	86.5	103.9	47.6	97.5	107.2	97.9	107.4	116.7
3	139.9	0.0	92.4	114.6	145.7	53.4	108.3	112.6	103.9	117.1	121.8
4	134.7	0.0	79.0	114.4	147.9	49.3	103.5	113.3	106.2	114.2	122.2
5	154.4	0.0	89.4	101.5	125.6	46.2	99.7	113.0	104.8	111.3	129.2
6	144.8	0.0	92.1	101.8	121.7	49.1	109.1	116.7	109.6	117.8	128.2
7	145.1	0.0	94.4	102.7	123.4	49.5	91.2	111.5	102.5	107.2	127.7
8	163.0	0.0	93.3	98.1	115.8	51.4	104.3	119.9	113.4	116.8	138.8
9	152.8	0.0	100.8	94.5	107.4	56.5	116.0	118.3	114.7	116.4	128.0
10	203.8	0.0	98.8	94.9	105.8	54.9	124.2	120.6	115.7	116.3	131.2
11	231.8	0.0	105.1	96.1	104.9	61.8	133.3	129.6	137.6	119.4	133.8
12	250.6	0.0	110.5	105.4	112.0	80.6	140.0	135.9	154.6	115.8	132.6
21年 1月	343.5	0.0	164.2	141.8	160.2	76.5	184.7	143.0	158.7	114.8	130.2
2	403.5	0.0	148.6	144.9	179.1	72.8	159.2	156.3	179.7	125.5	141.0
3	451.0	0.0	112.3	145.8	174.3	74.9	161.8	152.5	187.0	128.2	142.7

5. 業種別及び特殊分類別指数 5. Indices by Industry and by Use of Goods
 (5) 生産者製品在庫率指数 (5) Indices of Producer's Inventory Ratio of Finished Goods

79	80	81	82	83	84	85	86	87	88	89	Industries Code
16.6	67.9	1534.2	1534.2	61.3	10.1	63.1	11.6	63.4	89.8	71.3	
79	80	81	82	83	84	85	86	87	88	89	Time series
16.6	67.9	1534.2	1534.2	61.3	10.1	63.1	11.6	63.4	89.8	71.3	

Original Index

112.7	99.0	95.9	95.9	97.3	94.9	86.7	69.1	99.3	76.5	92.9	C.Y.	2004
100.0	100.0	100.0	100.0	100.0	100.0	100.0	100.0	100.0	100.0	100.0		2005
105.9	97.7	98.7	98.7	112.0	108.6	91.9	105.1	92.7	86.3	103.8		2006
119.5	96.9	98.3	98.3	113.8	110.2	95.5	111.2	94.4	84.5	98.3		2007
149.0	110.8	111.0	111.0	111.2	103.9	105.5	118.4	104.1	132.9	120.1		2008
117.7	98.8	95.9	95.9	98.9	96.1	86.9	73.3	100.9	82.6	94.2	F.Y.	2004
98.1	99.8	100.9	100.9	101.8	102.1	100.8	104.7	99.2	99.3	102.2		2005
105.1	96.5	97.9	97.9	112.2	111.6	91.6	109.6	93.1	82.9	101.9		2006
127.4	98.4	98.9	98.9	113.8	102.9	96.6	108.3	93.1	90.5	102.2		2007
173.6	126.9	123.6	123.6	120.6	119.5	128.3	135.1	109.1	146.9	126.7		2008
144.1	99.2	114.2	114.2	169.2	104.9	107.8	117.5	91.2	119.3	111.5	Jan.	2008
147.1	104.7	105.4	105.4	115.3	102.7	93.8	107.2	96.1	109.6	121.5	Feb.	
118.7	98.6	97.0	97.0	57.7	81.8	84.8	106.8	102.4	101.2	119.9	Mar.	
136.0	110.5	102.2	102.2	89.2	93.7	99.5	80.5	103.3	112.2	113.0	Apr.	
130.1	112.2	109.2	109.2	106.3	95.3	106.8	86.7	98.6	101.7	115.8	May	
140.9	110.8	98.9	98.9	50.6	108.3	100.5	79.4	110.6	95.4	104.2	Jun.	
139.8	104.4	95.8	95.8	93.8	103.3	93.0	84.3	91.1	98.3	102.2	Jul.	
145.4	109.8	117.1	117.1	137.2	111.3	121.1	115.4	102.8	127.9	112.8	Aug.	
123.3	104.5	107.6	107.6	119.3	109.5	103.5	131.1	127.8	134.5	122.8	Sep.	
128.4	112.4	112.8	112.8	141.3	100.7	95.0	159.1	105.9	175.1	131.1	Oct.	
172.2	131.4	133.7	133.7	135.4	123.0	115.4	175.2	118.7	204.0	141.4	Nov.	
262.0	131.4	138.5	138.5	118.8	112.5	145.1	177.4	100.7	215.7	145.4	Dec.	
318.1	168.2	169.8	169.8	189.5	135.5	185.5	196.3	114.3	212.2	143.6	Jan.	2009
238.0	180.9	169.5	169.5	157.0	211.8	204.5	190.2	134.3	161.3	165.0	Feb.	
149.5	146.5	128.0	128.0	108.8	128.6	169.9	145.3	101.1	124.3	122.5	Mar.	

Seasonal Adjustment Index

92.5	100.7	97.6	97.6	94.8	89.2	90.0	69.3	95.2	72.4	91.8	Q1	2004
111.7	99.1	98.5	98.5	95.3	95.8	85.5	70.4	93.7	76.9	92.6	Q2	
115.0	99.0	92.4	92.4	97.8	99.7	83.7	63.3	106.5	77.8	91.0	Q3	
133.4	97.0	94.5	94.5	98.9	95.8	86.8	74.0	102.4	79.3	96.2	Q4	
112.5	100.3	97.5	97.5	102.0	93.0	92.0	83.8	100.7	94.9	96.9	Q1	2005
98.7	99.1	99.3	99.3	95.9	91.6	102.6	90.9	100.7	100.5	100.4	Q2	
90.9	101.2	102.8	102.8	101.5	101.8	104.0	109.7	102.4	107.9	102.0	Q3	
98.0	99.4	100.8	100.8	100.2	119.1	100.9	113.2	96.0	96.6	100.7	Q4	
105.3	99.5	100.6	100.6	108.3	99.5	95.3	99.9	97.2	91.9	105.4	Q1	2006
104.2	101.6	98.5	98.5	113.8	124.7	90.1	106.4	88.8	87.2	103.7	Q2	
111.9	95.8	97.2	97.2	112.5	94.9	91.5	111.8	88.1	78.8	101.6	Q3	
102.2	93.4	98.5	98.5	113.0	120.4	90.9	103.8	96.7	86.1	104.3	Q4	
102.0	94.8	97.3	97.3	110.5	111.3	94.6	116.3	98.0	79.0	98.0	Q1	2007
114.4	95.4	96.5	96.5	99.2	114.9	96.2	103.6	95.6	79.4	97.3	Q2	
126.9	97.1	100.7	100.7	119.5	107.5	95.8	100.0	91.9	87.0	100.6	Q3	
136.1	100.3	98.8	98.8	125.3	106.2	95.6	120.5	91.6	92.6	97.0	Q4	
130.2	101.4	98.8	98.8	106.7	89.3	96.4	106.1	93.2	100.8	110.8	Q1	2008
129.9	107.2	104.0	104.0	90.9	97.9	100.3	103.1	100.5	107.0	108.3	Q2	
138.8	107.7	110.1	110.1	120.5	109.8	101.1	118.0	112.6	128.1	119.3	Q3	
200.3	127.3	132.6	132.6	118.9	121.2	125.0	140.0	110.8	195.4	143.3	Q4	
222.8	165.7	145.2	145.2	151.9	147.5	189.4	168.5	112.3	151.9	135.2	Q1	2009
136.4	98.2	99.1	99.1	118.6	87.3	98.6	101.3	92.8	109.2	109.9	Jan.	2008
131.3	101.0	96.0	96.0	109.0	93.5	93.5	99.9	88.6	97.6	109.2	Feb.	
123.0	105.1	101.4	101.4	92.5	87.1	97.1	117.0	98.1	95.7	113.4	Mar.	
130.9	106.3	103.1	103.1	109.0	89.3	99.5	96.3	96.8	102.7	110.1	Apr.	
122.0	106.4	103.9	103.9	103.5	92.9	99.2	101.3	95.3	105.1	111.4	May	
136.7	108.8	104.9	104.9	60.3	111.5	102.3	111.8	109.5	113.3	103.5	Jun.	
133.9	101.6	101.4	101.4	119.1	108.2	93.4	113.3	101.3	118.4	109.9	Jul.	
148.8	111.1	114.4	114.4	120.9	111.4	105.4	123.0	110.8	130.0	118.7	Aug.	
133.6	110.3	114.4	114.4	121.6	109.7	104.6	117.8	125.6	136.0	129.4	Sep.	
150.8	117.1	118.0	118.0	116.9	118.0	103.1	123.4	106.7	181.1	137.6	Oct.	
182.2	129.8	137.0	137.0	122.5	129.7	125.4	144.4	117.5	198.5	146.1	Nov.	
268.0	135.1	142.7	142.7	117.4	115.8	146.4	152.2	108.1	206.7	146.2	Dec.	
301.1	166.6	147.4	147.4	132.9	112.7	169.6	169.2	116.3	194.3	141.5	Jan.	2009
212.4	174.4	154.4	154.4	148.4	192.8	203.9	177.2	123.8	143.7	148.3	Feb.	
155.0	156.1	133.8	133.8	174.4	137.0	194.6	159.2	96.9	117.6	115.8	Mar.	

5. 業種別及び特殊分類別指数 5. Indices by Industry and by Use of Goods
 (5) 生産者製品在庫率指数 (5) Indices of Producer's Inventory Ratio of Finished Goods

分類 コード 時系列	プラスチック	合成ゴム	写真感光 材料	石けん・ 合成洗剤・ 界面活性剤 Soap, synthetic detergent and surface-active agents	化粧品	塗料・ 印刷インキ	(特掲:石油 化学製品)	石油・石炭 製品工業	石油製品	石炭製品	プラスチック 製品工業
	Plastic (materials)	Synthetic rubbers	Sensitive materials for photography		Cosmetics	Paints and printing ink	(Petroleum chemical products)	Petroleum and coal products	Petroleum products	Coal products	Plastic products
	90	91	92	93	94	95	97	98	99	100	101
ウェイト	514.1	147.0	28.3	56.0	316.1	102.1	608.8	413.4	392.2	21.2	538.6

原 指 数

16年	88.7	88.0	128.6	101.1	115.5	95.5	89.3	98.9	100.0	77.0	98.3
17	100.0	100.0	100.0	100.0	100.0	100.0	100.0	100.0	100.0	100.0	100.0
18	98.5	101.7	96.9	102.4	97.7	103.0	98.3	104.9	104.4	114.7	100.7
19	99.4	103.9	86.8	94.6	95.1	103.7	99.4	103.5	103.8	98.3	101.6
20	114.0	115.9	121.2	101.0	101.3	103.8	113.9	113.9	113.8	115.3	106.4
16年度	90.8	89.3	125.1	100.4	109.2	95.6	91.5	99.4	100.6	76.7	97.7
17	101.4	102.6	95.9	100.6	99.6	102.2	101.5	99.9	99.2	113.6	100.4
18	97.9	102.3	97.6	101.9	94.9	104.3	98.1	107.3	107.2	108.8	101.3
19	100.1	100.9	83.8	92.4	97.3	101.9	99.5	102.2	102.5	96.7	101.7
20	132.7	141.0	129.7	106.3	103.3	107.6	127.4	118.6	116.7	154.8	112.6
20年 1月	110.4	109.6	94.7	119.2	115.3	121.5	110.4	93.2	93.2	92.2	113.7
2	107.6	105.7	76.6	94.7	102.7	107.9	110.2	90.6	89.6	110.7	109.2
3	100.7	82.4	82.4	88.7	104.0	94.7	99.1	97.9	97.5	106.4	99.5
4	102.6	100.2	121.0	97.8	101.9	96.0	103.4	92.8	92.6	95.8	101.4
5	113.5	110.6	136.9	105.7	107.0	102.4	112.3	109.4	110.2	95.4	105.7
6	102.2	106.8	130.9	99.0	94.1	97.5	100.7	112.8	113.8	94.6	105.5
7	94.8	96.9	127.5	88.1	96.2	93.4	94.5	112.8	113.1	106.8	97.5
8	118.6	120.2	177.1	107.7	107.6	111.7	117.6	141.1	142.2	120.8	107.3
9	109.3	105.5	110.4	94.5	94.6	95.1	113.1	148.7	150.8	109.0	100.3
10	111.3	113.5	117.9	102.4	98.2	95.0	115.9	141.4	143.0	111.9	102.7
11	140.3	155.4	139.3	115.5	105.8	112.6	141.1	122.3	120.4	158.3	115.1
12	156.5	183.5	139.2	98.5	87.9	117.9	149.0	103.2	99.0	181.6	118.7
21年 1月	195.7	216.0	155.2	140.6	121.0	138.1	176.3	103.0	95.5	242.8	140.7
2	200.6	232.1	129.1	125.6	117.7	129.3	176.9	121.9	114.1	267.1	137.9
3	146.5	151.0	72.3	100.2	108.0	102.2	127.7	114.3	105.7	273.0	117.9

季節調整済指数

16年 1期	88.5	88.7	127.3	100.4	126.7	94.5	88.0	100.2	101.8	77.0	100.7
2	91.3	89.5	139.4	101.0	124.5	95.7	91.1	98.2	99.0	82.9	99.2
3	85.8	86.6	123.4	99.7	103.2	95.6	88.1	94.9	95.9	76.6	96.9
4	89.3	86.8	123.8	102.8	105.3	96.6	90.1	103.1	104.6	71.4	96.2
17年 1期	96.4	94.1	111.6	97.9	102.5	94.8	95.9	101.8	103.6	76.5	98.4
2	100.0	99.7	111.6	101.0	96.2	99.4	100.2	99.0	99.6	87.3	99.3
3	102.3	103.5	91.7	101.2	100.7	104.5	103.1	97.4	96.8	109.6	101.6
4	101.7	103.7	84.6	99.4	100.1	102.3	101.3	101.9	100.3	128.7	100.9
18年 1期	101.2	103.4	94.4	100.5	100.7	102.4	101.3	100.9	99.6	129.5	99.8
2	97.5	100.7	96.1	101.4	99.2	102.3	97.1	102.1	101.3	115.9	100.4
3	95.9	98.9	100.0	101.2	97.9	103.2	94.5	107.4	107.1	111.5	101.2
4	99.2	103.5	97.7	106.9	92.2	104.3	100.7	108.3	108.6	101.4	101.5
19年 1期	99.0	105.9	96.1	98.7	90.4	107.2	100.1	110.5	111.1	106.0	102.3
2	98.9	105.2	84.4	92.3	91.6	103.3	97.4	103.5	103.2	107.9	101.7
3	103.1	103.9	84.5	96.2	98.4	102.2	102.8	101.5	102.1	87.3	101.6
4	96.8	100.4	82.4	90.6	101.1	102.2	97.3	99.9	100.3	91.1	100.7
20年 1期	100.1	93.5	88.9	91.1	98.7	99.9	99.3	105.2	105.8	97.7	101.9
2	104.4	105.6	122.3	98.2	102.8	99.8	104.6	106.5	107.1	95.4	103.3
3	111.7	110.1	134.1	101.9	101.2	103.3	113.1	119.0	119.0	117.0	104.1
4	141.6	156.1	138.0	115.2	102.7	113.0	140.8	122.6	121.1	152.1	117.0
21年 1期	169.5	187.1	120.9	110.3	106.2	113.5	148.5	126.6	118.8	247.2	125.1
20年 1月	99.7	93.1	87.7	90.6	99.4	99.8	99.2	99.8	100.5	88.9	100.9
2	97.0	94.9	76.6	88.8	92.2	95.9	98.1	98.8	98.0	107.1	100.4
3	103.7	92.6	102.4	94.0	104.6	104.1	100.6	117.0	118.8	97.1	104.3
4	103.3	100.6	119.0	96.4	104.9	99.2	103.7	103.3	103.8	93.6	102.7
5	105.3	102.2	121.5	97.0	102.7	99.1	104.8	108.6	109.3	93.4	102.3
6	104.6	113.9	126.4	101.1	100.8	101.1	105.3	107.7	108.3	99.3	104.9
7	99.4	100.9	122.8	95.0	99.9	95.3	101.6	111.7	111.4	111.2	99.1
8	115.0	116.1	154.0	108.1	109.1	109.4	115.1	121.3	121.2	125.3	106.2
9	120.8	113.4	125.4	102.6	94.6	105.2	122.6	124.1	124.3	114.5	107.0
10	119.9	124.2	133.3	105.8	100.4	106.9	124.7	125.8	126.1	117.3	109.4
11	148.1	164.0	142.5	125.5	104.1	118.7	148.2	121.0	119.3	159.7	120.9
12	156.9	180.2	138.1	117.2	103.7	113.4	149.4	121.1	117.8	179.4	120.8
21年 1月	176.8	183.4	143.7	106.9	104.3	113.4	158.4	110.3	102.9	234.1	124.8
2	180.9	208.3	129.1	117.8	105.7	114.9	157.5	133.0	124.8	258.4	126.8
3	150.9	169.7	89.9	106.1	108.6	112.3	129.6	136.5	128.8	249.1	123.6

5. 業種別及び特殊分類別指数 5. Indices by Industry and by Use of Goods
 (5) 生産者製品在庫率指数 (5) Indices of Producer's Inventory Ratio of Finished Goods

パルプ・紙・ 紙加工品 工業 Pulp, paper and paper products	パルプ Pulp	紙 Paper	板紙 Paperboard	紙加工品 Converted and processed paper	繊維工業 Textiles	化学繊維 Chemical fiber	紡績 Spun yarn	織物 Woven fabrics	染色整理 Dyeing and finishing processes	衣類 Clothes	Industries Code
											Time series
102	103	104	105	106	107	108	109	110	111	112	Weight
315.4	0.0	260.0	49.6	5.8	422.3	71.4	27.9	82.9	23.9	174.3	

Original Index

94.2	0.0	93.3	98.3	96.6	97.7	102.6	88.2	98.8	94.9	95.5	C.Y. 2004
100.0	0.0	100.0	100.0	100.0	100.0	100.0	100.0	100.0	100.0	100.0	2005
101.0	0.0	101.4	98.6	105.1	98.2	96.8	85.5	97.6	90.8	102.1	2006
95.7	0.0	94.3	101.5	104.9	99.0	99.5	88.6	100.9	91.4	99.9	2007
101.0	0.0	100.7	103.0	96.9	110.1	120.6	103.5	109.0	94.0	111.3	2008
95.0	0.0	94.3	98.2	97.4	97.7	101.7	88.8	98.2	96.3	96.4	F.Y. 2004
100.3	0.0	100.7	98.5	101.7	100.4	100.0	100.7	100.0	98.8	101.0	2005
100.9	0.0	100.7	101.1	105.7	97.7	96.1	82.4	98.1	89.9	101.0	2006
95.0	0.0	93.4	102.8	103.5	100.0	102.1	91.8	101.3	91.9	100.7	2007
108.1	0.0	108.3	109.0	96.5	117.2	138.6	117.1	115.3	97.1	113.8	2008
103.2	0.0	99.5	120.0	123.6	111.9	110.0	115.9	108.6	98.4	117.8	Jan. 2008
97.5	0.0	94.2	114.2	104.9	99.9	108.5	109.7	101.0	95.6	95.3	Feb.
88.9	0.0	86.0	103.0	97.4	89.2	101.8	94.1	101.1	85.2	76.5	Mar.
94.1	0.0	92.8	100.8	91.8	91.0	108.1	89.6	101.7	94.4	76.4	Apr.
96.0	0.0	93.5	109.5	95.5	98.5	114.9	85.2	109.6	95.0	87.4	May
96.6	0.0	95.0	105.7	93.7	107.2	118.2	87.4	107.9	92.3	107.8	Jun.
92.2	0.0	91.7	94.3	93.7	112.6	111.9	91.9	113.6	94.6	120.7	Jul.
105.0	0.0	105.6	102.9	99.3	124.6	124.1	112.3	120.0	103.7	134.2	Aug.
99.4	0.0	104.5	73.5	91.8	109.1	113.9	95.9	113.2	90.4	111.5	Sep.
104.2	0.0	106.5	93.9	89.9	114.3	134.3	107.3	108.8	87.5	117.9	Oct.
116.0	0.0	118.2	107.4	95.5	128.2	144.2	118.8	110.3	94.9	141.9	Nov.
118.4	0.0	120.5	110.9	86.2	134.9	157.6	134.4	112.4	96.5	148.2	Dec.
137.2	0.0	137.2	139.6	116.2	137.4	179.0	164.6	127.7	104.6	127.5	Jan. 2009
128.7	0.0	126.5	143.4	104.9	131.8	188.6	170.6	126.9	113.5	107.5	Feb.
109.9	0.0	107.1	126.1	99.3	116.8	167.8	146.9	131.1	98.2	84.6	Mar.

Seasonal Adjustment Index

94.2	0.0	93.3	99.2	95.0	96.6	102.7	90.9	99.5	92.8	92.4	Q1 2004
93.8	0.0	92.5	98.1	96.2	97.5	103.1	85.8	100.3	94.4	94.7	Q2
92.9	0.0	92.1	96.9	97.3	98.9	104.9	85.2	97.3	95.2	98.2	Q3
95.6	0.0	95.2	98.8	97.7	97.2	99.5	89.7	97.9	97.2	95.4	Q4
97.7	0.0	97.5	98.9	98.4	97.3	99.4	92.4	97.6	98.8	97.0	Q1 2005
99.3	0.0	98.7	100.9	100.3	100.2	98.6	101.3	100.7	102.1	100.7	Q2
102.1	0.0	102.7	100.1	99.6	102.1	100.6	104.5	101.3	100.5	102.9	Q3
100.7	0.0	101.0	99.9	102.1	100.0	101.0	102.4	100.2	98.4	99.0	Q4
99.3	0.0	100.2	93.2	104.6	99.0	99.9	94.6	97.7	94.0	101.6	Q1 2006
100.7	0.0	101.2	96.7	105.0	96.8	97.7	83.4	95.8	89.0	100.8	Q2
102.1	0.0	101.9	103.0	104.2	98.3	95.2	79.2	97.2	90.6	103.4	Q3
101.8	0.0	102.1	101.3	106.8	98.5	94.5	82.8	99.6	89.3	102.1	Q4
99.0	0.0	97.7	103.3	106.8	97.0	97.4	83.8	99.9	90.8	97.4	Q1 2007
96.3	0.0	94.7	103.3	105.6	97.7	98.7	85.6	100.8	92.0	97.3	Q2
94.3	0.0	93.5	97.4	106.6	100.0	99.1	92.9	102.0	93.0	100.7	Q3
93.0	0.0	91.3	102.3	100.4	100.9	103.4	92.6	100.8	89.6	102.8	Q4
95.5	0.0	93.5	105.8	101.1	101.6	106.4	94.8	102.2	92.8	102.4	Q1 2008
95.0	0.0	93.6	103.1	95.5	106.7	113.5	97.8	106.9	93.4	108.3	Q2
99.3	0.0	100.6	91.1	94.8	111.7	119.0	106.7	112.1	93.7	114.3	Q3
114.5	0.0	115.2	112.3	96.1	119.1	143.3	114.8	114.9	96.3	117.2	Q4
123.6	0.0	123.4	128.5	99.6	130.7	177.8	143.5	127.1	105.2	113.1	Q1 2009
94.1	0.0	91.9	106.3	103.7	101.2	103.7	92.9	102.8	95.2	102.3	Jan. 2008
93.1	0.0	91.0	104.8	97.5	100.7	104.8	95.5	100.5	91.4	101.8	Feb.
99.4	0.0	97.5	106.3	102.0	103.0	110.7	96.1	103.4	91.7	103.0	Mar.
95.1	0.0	93.7	103.5	96.5	103.6	109.5	96.1	104.2	92.5	103.7	Apr.
92.3	0.0	89.9	103.8	93.9	106.8	114.2	95.3	107.3	93.2	108.5	May
97.7	0.0	97.3	101.9	96.0	109.7	116.9	102.1	109.2	94.4	112.7	Jun.
93.3	0.0	93.1	95.3	95.5	109.9	116.1	104.2	113.0	94.8	111.2	Jul.
101.6	0.0	102.3	99.8	94.9	113.6	121.0	111.2	111.6	95.1	117.5	Aug.
103.0	0.0	106.5	78.1	94.1	111.7	119.9	104.6	111.8	91.1	114.2	Sep.
105.6	0.0	106.5	102.2	92.3	114.9	134.8	109.6	113.2	91.2	114.3	Oct.
116.9	0.0	117.3	117.4	98.5	120.2	144.1	117.8	116.3	98.2	118.3	Nov.
121.1	0.0	121.7	117.4	97.4	122.2	151.0	117.1	115.3	99.5	119.0	Dec.
125.1	0.0	126.7	123.6	97.5	124.3	168.8	132.0	120.8	101.2	110.7	Jan. 2009
122.9	0.0	122.2	131.6	97.5	132.8	182.1	148.5	126.3	108.6	114.8	Feb.
122.8	0.0	121.4	130.2	103.9	134.9	182.5	150.1	134.1	105.7	113.9	Mar.

5. 業種別及び特殊分類別指数 5. Indices by Industry and by Use of Goods
 (5) 生産者製品在庫率指数 (5) Indices of Producer's Inventory Ratio of Finished Goods

分類コード 時系列	その他の繊維製品	食料品・たばこ工業	肉製品	乳製品	水産製品	野菜・果実製品	油脂・調味料	その他の食料品	清涼飲料	酒類	その他工業
	Other textile products	Foods and tobacco	Meat products	Dairy products	Processed marine products	Processed vegetables and fruits products	Oils and fats, seasoning	Other foods	Beverages	Alcohol	Other manufacturing
ウェイト	113	114	115	116	117	118	119	120	121	122	124
	41.9	430.8	0.0	1.8	12.9	0.0	32.1	78.6	132.0	28.3	538.5

原指数

16年	104.1	85.7	0.0	-	108.7	0.0	97.5	87.0	-	-	98.2
17	100.0	100.0	0.0	-	100.0	0.0	100.0	100.0	-	-	100.0
18	98.7	98.9	0.0	-	102.0	0.0	98.8	104.5	-	-	99.8
19	101.7	97.2	0.0	-	115.1	0.0	93.8	108.9	-	-	104.7
20	103.0	95.8	0.0	-	142.7	0.0	97.0	102.0	-	-	111.8
16年度	102.5	91.6	0.0	-	105.5	0.0	100.9	89.9	-	-	99.0
17	99.8	97.9	0.0	-	106.4	0.0	96.7	102.8	-	-	100.6
18	99.8	99.4	0.0	-	104.5	0.0	99.5	106.5	-	-	98.8
19	101.0	97.7	0.0	-	125.6	0.0	91.5	107.0	-	-	107.1
20	110.4	96.6	0.0	-	131.8	0.0	106.5	101.9	-	-	121.2
20年 1月	101.6	115.1	0.0	-	196.8	0.0	110.9	109.1	-	-	119.8
2	98.3	106.1	0.0	-	186.8	0.0	101.6	106.1	-	-	107.8
3	96.1	94.6	0.0	-	133.9	0.0	73.6	104.7	-	-	100.4
4	100.2	87.8	0.0	-	94.5	0.0	70.2	95.2	-	-	104.8
5	105.4	92.8	0.0	-	218.1	0.0	87.3	107.0	-	-	113.3
6	106.5	100.5	0.0	-	139.7	0.0	94.6	109.2	-	-	108.9
7	102.7	100.5	0.0	-	103.9	0.0	105.4	102.6	-	-	104.9
8	114.8	89.8	0.0	-	117.4	0.0	103.7	109.1	-	-	117.0
9	102.3	88.2	0.0	-	127.9	0.0	99.0	95.3	-	-	106.2
10	95.7	88.7	0.0	-	126.6	0.0	98.5	93.9	-	-	107.7
11	105.3	104.4	0.0	-	149.7	0.0	114.9	102.4	-	-	124.3
12	107.6	81.3	0.0	-	117.1	0.0	103.7	89.8	-	-	126.4
21年 1月	127.4	116.2	0.0	-	123.8	0.0	154.6	109.0	-	-	154.0
2	130.5	112.9	0.0	-	145.4	0.0	142.0	106.9	-	-	152.7
3	126.4	95.8	0.0	-	117.0	0.0	104.1	102.0	-	-	133.9

季節調整済指数

16年 1期	105.8	82.1	0.0	-	101.7	0.0	93.4	81.8	-	-	95.7
2	105.3	89.3	0.0	-	106.6	0.0	93.3	88.7	-	-	98.2
3	103.9	82.5	0.0	-	102.4	0.0	100.6	87.0	-	-	99.5
4	101.2	89.8	0.0	-	129.4	0.0	102.9	90.8	-	-	98.9
17年 1期	99.3	104.4	0.0	-	89.9	0.0	106.0	93.4	-	-	99.3
2	100.3	96.0	0.0	-	91.9	0.0	100.7	101.5	-	-	99.4
3	100.7	101.1	0.0	-	102.5	0.0	95.5	103.6	-	-	99.5
4	99.5	98.8	0.0	-	114.3	0.0	96.5	101.7	-	-	101.5
18年 1期	98.6	95.7	0.0	-	118.0	0.0	94.1	104.6	-	-	102.0
2	96.7	95.1	0.0	-	107.0	0.0	102.3	96.0	-	-	100.7
3	98.5	106.2	0.0	-	98.8	0.0	99.1	109.3	-	-	97.8
4	101.5	98.2	0.0	-	86.7	0.0	99.8	108.1	-	-	98.5
19年 1期	102.9	97.7	0.0	-	121.9	0.0	97.0	112.6	-	-	98.0
2	101.6	95.7	0.0	-	105.7	0.0	93.9	111.1	-	-	102.4
3	102.6	95.0	0.0	-	111.4	0.0	92.2	106.3	-	-	108.9
4	99.8	100.6	0.0	-	117.5	0.0	91.2	105.8	-	-	109.5
20年 1期	99.3	98.3	0.0	-	150.8	0.0	88.7	104.3	-	-	108.0
2	100.9	92.1	0.0	-	154.6	0.0	89.7	101.3	-	-	109.2
3	101.6	94.2	0.0	-	124.3	0.0	99.8	99.4	-	-	109.3
4	111.3	98.7	0.0	-	138.1	0.0	110.7	103.7	-	-	120.6
21年 1期	128.9	101.1	0.0	-	114.6	0.0	124.4	103.5	-	-	145.3
20年 1月	99.5	102.0	0.0	-	152.6	0.0	90.0	101.5	-	-	107.0
2	97.2	94.7	0.0	-	149.1	0.0	87.0	102.1	-	-	105.1
3	101.1	98.1	0.0	-	150.8	0.0	89.2	109.2	-	-	112.0
4	101.1	89.5	0.0	-	106.2	0.0	81.4	102.1	-	-	109.0
5	100.1	90.7	0.0	-	215.4	0.0	90.9	101.5	-	-	109.5
6	101.6	96.0	0.0	-	142.1	0.0	96.9	100.4	-	-	109.2
7	97.5	94.3	0.0	-	115.7	0.0	96.5	100.0	-	-	105.1
8	105.4	94.6	0.0	-	128.3	0.0	102.0	97.8	-	-	111.1
9	101.8	93.6	0.0	-	128.8	0.0	100.8	100.5	-	-	111.6
10	101.9	93.1	0.0	-	131.1	0.0	96.7	101.0	-	-	113.4
11	114.0	100.6	0.0	-	145.4	0.0	110.9	105.2	-	-	125.2
12	118.0	102.5	0.0	-	137.7	0.0	124.4	104.8	-	-	123.1
21年 1月	124.7	103.0	0.0	-	96.0	0.0	125.4	101.4	-	-	137.5
2	129.1	100.8	0.0	-	116.1	0.0	121.6	102.8	-	-	148.9
3	133.0	99.4	0.0	-	131.8	0.0	126.2	106.4	-	-	149.4

5. 業種別及び特殊分類別指数 5. Indices by Industry and by Use of Goods
 (5) 生産者製品在庫率指数 (5) Indices of Producer's Inventory Ratio of Finished Goods

ゴム製品 工業	皮革製品 工業	家具工業	金属製家具	木製家具	印刷業	木材・ 木製品工業	その他 製品工業	楽器	文具	玩具	Industries Code
Rubber products	Leather products	Furniture	Metal furniture	Wooden furniture	Printing	Wood and wood products	Other products	Musical instruments	Stationery	Toys	Weight
125	126	127	128	129	130	131	132	133	134	135	
136.3	35.5	131.2	93.0	38.2	0.0	165.8	69.7	16.8	33.6	19.3	

Original Index

97.0	93.4	102.2	103.0	100.1	0.0	91.2	112.1	99.7	106.9	131.8	C.Y.	2004
100.0	100.0	100.0	100.0	100.0	0.0	100.0	100.0	100.0	100.0	100.0		2005
106.1	100.4	102.4	102.7	101.6	0.0	94.9	94.2	101.9	94.6	86.8		2006
102.9	103.6	106.4	106.2	107.0	0.0	113.6	84.2	96.2	84.6	72.9		2007
113.6	120.0	107.3	105.8	111.1	0.0	121.9	88.5	93.0	92.1	78.4		2008
96.2	95.0	103.0	104.0	100.5	0.0	94.8	108.8	97.5	106.1	123.4	F.Y.	2004
102.1	100.9	101.9	102.5	100.3	0.0	99.7	97.8	104.4	97.4	92.8		2005
105.7	100.9	102.2	101.6	103.5	0.0	93.8	89.3	94.6	91.1	81.6		2006
102.4	104.9	107.5	107.1	108.6	0.0	120.7	84.2	93.0	86.4	72.7		2007
135.0	133.9	109.2	108.4	111.3	0.0	126.2	98.0	108.5	92.9	97.8		2008
109.6	119.8	128.2	128.4	127.6	0.0	130.1	99.9	111.9	96.8	94.8	Jan.	2008
97.8	99.3	107.3	103.8	115.7	0.0	127.3	86.5	92.3	93.1	69.8	Feb.	
95.1	88.7	79.6	72.2	97.8	0.0	131.2	82.4	95.3	85.9	64.9	Mar.	
105.2	103.5	92.2	88.7	100.8	0.0	124.2	82.4	87.8	82.1	78.2	Apr.	
112.6	121.7	109.3	106.3	116.7	0.0	126.9	85.3	83.9	89.4	79.4	May	
111.3	123.5	109.1	106.7	114.9	0.0	113.3	86.0	74.9	92.6	84.0	Jun.	
106.1	123.5	105.3	103.4	109.6	0.0	107.5	86.5	77.2	88.5	91.1	Jul.	
130.8	130.8	107.2	101.7	120.4	0.0	119.8	94.6	85.4	103.2	87.8	Aug.	
107.6	121.8	101.0	100.7	101.9	0.0	112.2	90.5	76.4	95.3	94.5	Sep.	
108.4	125.8	112.3	114.2	107.7	0.0	112.6	77.3	86.1	85.9	54.6	Oct.	
131.5	137.5	124.7	127.5	118.0	0.0	127.0	96.1	113.0	101.6	72.1	Nov.	
147.5	144.0	111.5	115.6	101.7	0.0	130.5	94.7	131.9	90.5	69.7	Dec.	
184.7	168.0	144.7	152.4	126.2	0.0	140.5	136.3	174.4	103.6	160.0	Jan.	2009
198.8	165.6	116.7	116.1	118.1	0.0	153.5	121.6	141.6	96.3	148.2	Feb.	
175.8	141.3	76.9	67.7	99.4	0.0	146.8	124.4	168.9	85.3	154.0	Mar.	

Seasonal Adjustment Index

100.6	89.6	94.5	93.9	96.3	0.0	86.2	113.7	100.2	109.7	141.6	Q1	2004
94.4	93.2	105.9	107.3	103.2	0.0	90.1	113.0	110.1	106.0	118.9	Q2	
95.2	95.1	104.9	106.4	100.8	0.0	92.9	115.8	98.6	108.2	142.0	Q3	
97.5	95.5	102.8	103.9	99.5	0.0	96.0	103.2	90.3	103.3	118.7	Q4	
97.6	96.1	98.1	98.2	98.1	0.0	100.1	103.5	94.3	106.4	111.1	Q1	2005
97.8	99.9	99.1	99.7	98.3	0.0	99.7	101.8	98.9	97.4	107.2	Q2	
100.7	102.6	98.9	98.9	98.2	0.0	100.0	95.7	97.1	97.6	91.4	Q3	
103.8	100.9	103.9	103.5	105.4	0.0	100.0	97.3	110.2	98.2	84.0	Q4	
106.2	99.3	105.5	108.3	99.2	0.0	99.0	97.0	109.2	96.6	85.4	Q1	2006
106.6	99.7	102.8	103.4	102.1	0.0	95.5	96.9	97.0	98.5	90.9	Q2	
105.8	99.6	99.7	97.7	103.5	0.0	92.2	91.5	99.9	93.0	83.1	Q3	
105.7	102.5	102.2	102.6	101.7	0.0	92.3	90.0	98.6	90.4	86.2	Q4	
104.9	102.1	104.5	103.6	106.6	0.0	95.0	80.5	87.0	83.3	68.6	Q1	2007
102.0	101.7	107.0	107.6	105.8	0.0	106.8	83.1	101.6	84.2	65.0	Q2	
106.6	105.3	107.2	106.9	106.7	0.0	122.9	85.3	105.3	84.4	72.4	Q3	
98.5	105.8	106.9	106.5	109.1	0.0	132.1	87.6	94.7	86.8	89.1	Q4	
101.6	108.5	108.9	106.9	112.6	0.0	121.1	83.0	82.7	91.4	71.5	Q1	2008
107.6	117.7	105.2	102.3	111.0	0.0	121.5	88.8	90.4	92.5	80.8	Q2	
112.4	122.2	105.3	103.8	108.9	0.0	114.8	89.5	91.9	89.7	84.4	Q3	
133.3	130.5	110.4	110.1	112.5	0.0	130.2	92.5	106.9	95.5	75.1	Q4	
188.1	168.9	115.3	115.4	113.6	0.0	137.4	118.5	133.9	94.2	146.6	Q1	2009
103.0	105.4	107.2	105.7	109.6	0.0	119.7	83.1	83.0	87.3	77.4	Jan.	2008
97.5	108.1	106.3	105.0	109.2	0.0	118.5	80.5	83.8	86.7	65.3	Feb.	
104.3	112.1	113.1	110.1	119.1	0.0	125.2	85.5	81.2	100.3	71.9	Mar.	
102.8	116.4	107.2	104.0	112.8	0.0	122.5	88.5	90.8	92.1	77.3	Apr.	
106.0	118.2	104.0	100.9	111.1	0.0	124.1	89.2	91.2	91.0	82.5	May	
113.9	118.6	104.3	102.0	109.2	0.0	117.9	88.8	89.3	94.4	82.7	Jun.	
107.9	118.4	103.4	101.9	108.4	0.0	109.5	88.7	94.8	86.5	84.4	Jul.	
117.0	122.6	105.4	102.7	110.4	0.0	116.5	90.2	93.6	89.8	83.7	Aug.	
112.2	125.5	107.0	106.8	107.9	0.0	118.3	89.7	87.4	92.8	85.1	Sep.	
116.4	127.2	108.3	107.6	110.2	0.0	122.7	86.3	92.8	91.3	67.3	Oct.	
140.0	129.7	115.8	115.3	119.6	0.0	136.0	95.1	104.6	97.4	83.6	Nov.	
143.6	134.7	107.1	107.4	107.7	0.0	131.8	96.2	123.4	97.9	74.5	Dec.	
173.6	147.8	121.0	125.5	108.4	0.0	129.3	113.4	129.4	93.4	130.6	Jan.	2009
198.1	180.2	115.6	117.5	111.4	0.0	142.8	113.1	128.5	89.7	138.6	Feb.	
192.7	178.6	109.3	103.2	121.1	0.0	140.1	129.1	143.9	99.6	170.6	Mar.	

5. 業種別及び特殊分類別指数 5. Indices by Industry and by Use of Goods
 (5) 生産者製品在庫率指数 (5) Indices of Producer's Inventory Ratio of Finished Goods

分類コード	鉱業 Mining	(参考)産業総合 (鉱工業、電力・ガス事業)	(参考)化学工業 (含. 化学繊維)	(参考)繊維工業 (除. 化学繊維)	(参考)電力・ ガス事業	(参考)はん用 機械工業 (新産業分類)	(参考)生産用 機械工業 (新産業分類)	(参考)業務用 機械工業 (新産業分類)	(参考)窯業・ 土石製品工業 (新産業分類)	(参考)繊維 工業(新産業 分類)	(参考)その他 工業(新産業 分類)
		Industries (Mining, Manu- facturing, Electric ity and Gas)	Chemicals (incl. Chemical fiber)	Textiles (excl. Chemical fiber)	Electricity and Gas	General- purpose machinery (2008 version)	Production machinery (2008 version)	Business oriented machinery (2008 version)	Ceramics, clay and stone products (2008 version)	Textiles (2008 version)	Other manufacturing (2008 version)
ウェイト	136	400	401	402	403	404	405	406	407	408	409
	15.6	9617.5	1605.6	350.9	0.0	397.5	390.1	197.0	606.8	433.4	558.6

原指数

16年	99.6	97.4	96.2	96.7	0.0	93.0	98.7	115.6	101.7	97.7	98.1
17	100.0	100.0	100.0	100.0	0.0	100.0	100.0	100.0	100.0	100.0	100.0
18	102.8	100.1	98.6	98.5	0.0	95.6	103.1	93.8	100.3	98.0	100.1
19	106.1	100.3	98.3	98.9	0.0	97.0	111.7	94.2	106.2	98.2	104.8
20	110.4	108.6	111.4	108.0	0.0	98.3	134.9	88.6	117.2	110.1	111.8
16年度	99.9	98.3	96.2	96.9	0.0	94.7	98.0	112.8	102.0	97.8	98.9
17	99.2	100.3	100.9	100.4	0.0	99.8	101.7	96.7	100.1	100.3	100.8
18	104.0	99.8	97.8	98.0	0.0	95.3	104.9	92.4	100.2	97.2	99.1
19	108.0	100.6	99.0	99.6	0.0	96.1	114.4	92.8	108.3	99.2	107.0
20	113.7	121.9	124.2	112.9	0.0	114.8	185.5	95.4	126.7	117.8	121.4
20年 1月	120.9	111.6	114.0	112.2	0.0	111.3	133.4	100.8	111.1	110.7	119.1
2	110.3	103.3	105.5	98.2	0.0	93.6	123.9	77.6	101.4	99.3	107.5
3	91.2	89.6	97.2	86.7	0.0	73.0	92.4	69.4	101.8	88.2	100.0
4	113.8	99.3	102.4	87.5	0.0	88.9	114.4	96.3	117.7	92.1	104.5
5	111.3	106.3	109.5	95.1	0.0	92.4	128.9	91.4	123.8	98.8	112.8
6	105.7	102.9	99.7	105.0	0.0	86.1	122.1	73.8	121.8	106.8	109.4
7	109.4	102.1	96.5	112.8	0.0	85.5	134.4	84.4	115.1	112.5	104.9
8	110.8	116.0	117.4	124.7	0.0	104.2	146.6	92.4	133.9	123.9	117.3
9	112.0	101.9	107.9	108.1	0.0	84.0	107.5	69.4	118.0	108.5	106.1
10	106.5	111.6	113.7	110.2	0.0	104.0	145.7	96.3	113.9	115.4	108.2
11	114.0	126.6	134.2	125.0	0.0	123.0	174.2	103.6	121.1	129.8	124.5
12	118.3	131.4	139.3	130.3	0.0	133.3	195.6	108.1	127.1	135.7	126.7
21年 1月	130.9	169.0	170.2	128.9	0.0	169.0	328.6	131.2	144.5	139.7	155.2
2	121.0	166.1	170.3	120.2	0.0	177.8	359.6	119.3	145.4	134.7	152.9
3	111.1	129.6	129.8	106.5	0.0	129.5	268.9	78.4	137.6	116.1	133.9

季節調整済指数

16年 1期	98.8	96.2	97.8	95.6	0.0	92.2	100.0	117.7	99.7	96.9	95.4
2	101.4	98.7	98.7	96.5	0.0	91.2	97.3	120.1	103.6	97.6	98.3
3	99.6	97.6	93.0	97.5	0.0	92.3	102.8	115.3	101.1	99.0	99.5
4	97.6	97.3	94.8	96.5	0.0	96.5	95.5	108.6	102.2	97.0	99.0
17年 1期	100.7	99.5	97.5	97.2	0.0	98.3	96.5	106.9	100.7	97.6	98.8
2	100.4	99.4	99.2	100.6	0.0	99.6	98.5	100.8	98.8	100.3	99.5
3	103.1	100.9	102.7	102.1	0.0	100.3	99.7	98.8	101.2	102.0	99.8
4	95.3	100.2	100.8	99.7	0.0	101.3	105.6	93.4	99.2	99.7	101.6
18年 1期	97.5	100.8	100.5	99.2	0.0	97.6	103.1	93.0	101.2	98.9	102.1
2	99.0	99.7	98.4	96.6	0.0	97.6	101.3	91.7	99.9	96.8	101.1
3	106.2	99.3	97.1	98.6	0.0	94.2	102.3	87.4	100.6	97.9	98.2
4	108.2	100.5	98.3	99.3	0.0	93.0	105.5	101.2	99.4	97.8	98.9
19年 1期	102.5	99.8	97.2	97.1	0.0	97.3	111.4	88.0	100.9	96.2	98.5
2	101.4	100.2	96.6	97.5	0.0	97.7	113.7	87.1	104.5	96.8	102.6
3	104.0	100.9	100.7	100.0	0.0	98.1	110.7	96.6	110.2	99.1	108.7
4	116.5	100.5	99.0	100.6	0.0	95.7	111.7	104.1	109.2	100.3	109.4
20年 1期	109.9	100.6	99.1	100.7	0.0	91.7	118.5	85.9	109.9	100.9	107.8
2	108.0	103.0	104.4	105.1	0.0	92.2	121.6	92.0	114.5	106.6	109.1
3	108.6	107.3	110.4	110.3	0.0	93.1	134.1	87.1	116.8	111.4	109.1
4	114.6	123.4	133.1	114.5	0.0	114.8	163.3	88.8	128.0	120.4	121.1
21年 1期	124.3	153.0	146.5	120.9	0.0	158.6	326.9	112.5	149.7	132.3	145.9
20年 1月	111.9	99.3	99.3	100.7	0.0	92.2	118.3	86.8	108.9	100.3	106.6
2	112.4	98.6	96.3	99.9	0.0	91.4	117.8	77.5	107.8	99.9	104.8
3	105.5	103.8	101.7	101.6	0.0	91.5	119.3	93.3	113.1	102.4	112.0
4	109.4	101.3	103.3	102.2	0.0	92.0	117.4	98.4	113.3	103.9	108.8
5	107.9	102.5	104.4	105.1	0.0	90.7	123.4	91.2	113.3	106.4	109.2
6	106.6	105.2	105.5	108.1	0.0	93.9	124.1	86.5	116.9	109.4	109.2
7	108.2	102.6	102.0	108.0	0.0	90.4	131.5	89.7	111.7	109.6	104.5
8	106.4	110.1	114.7	112.8	0.0	95.7	138.7	88.1	120.2	113.4	110.9
9	111.2	109.3	114.6	110.0	0.0	93.1	132.0	83.5	118.5	111.2	111.8
10	109.4	113.6	118.7	110.9	0.0	105.0	148.5	87.9	119.8	115.6	113.8
11	112.5	124.6	137.4	116.0	0.0	115.5	163.8	87.7	128.7	122.2	125.5
12	121.8	132.1	143.3	116.5	0.0	123.8	177.7	90.9	135.4	123.3	124.0
21年 1月	121.1	150.3	148.2	115.7	0.0	140.0	291.4	113.0	141.6	126.6	138.9
2	123.3	158.5	155.5	122.3	0.0	173.6	342.0	119.2	154.6	135.6	149.0
3	128.5	150.1	135.8	124.8	0.0	162.3	347.3	105.4	152.9	134.8	149.9

5. 業種別及び特殊分類別指数 5. Indices by Industry and by Use of Goods
 (5) 生産者製品在庫率指数 (5) Indices of Producer's Inventory Ratio of Finished Goods

(参考)機械工業	(参考)機械工業 (除、船舶・ 鉄道車両)	(参考)電気機械 工業(旧分類)	(参考)情報化 関連資本財	(参考)情報化 関連消費財	(参考)情報化 関連生産財	Industries Code
Machinery industry	Machinery industry (excl. Steel ships and rolling stocks)	Electrical machinery (1995 version)	Information and technical electronics equipment for Capital goods	Information and technical electronics equipment for Consumer goods	Information and technical electronics equipment for Producer goods	Time series
410	411	412	413	414	415	Weight
2849.4	2849.4	1012.8	111.6	87.0	411.4	

Original Index

97.8	97.8	101.3	101.1	96.4	100.0	C.Y.	2004
100.0	100.0	100.0	100.0	100.0	100.0		2005
101.6	101.6	103.5	87.5	124.4	104.2		2006
103.0	103.0	103.1	78.8	118.6	115.8		2007
113.3	113.3	125.7	93.8	152.9	151.6		2008
99.3	99.3	103.2	101.7	97.4	104.1	F.Y.	2004
100.6	100.6	98.7	99.5	102.8	97.9		2005
101.9	101.9	105.4	84.1	128.1	110.2		2006
103.2	103.2	103.6	80.0	119.8	116.1		2007
134.8	134.8	147.5	96.1	167.7	196.9		2008
118.0	118.0	122.0	97.1	158.6	124.7	Jan.	2008
109.2	109.2	116.8	98.5	139.4	131.3	Feb.	
81.4	81.4	91.0	55.6	82.6	117.0	Mar.	
100.7	100.7	115.5	93.5	129.6	135.0	Apr.	
109.5	109.5	123.1	101.9	134.1	141.6	May	
102.3	102.3	117.0	83.6	120.1	141.3	Jun.	
109.0	109.0	124.5	97.5	149.9	146.5	Jul.	
120.1	120.1	132.4	102.6	204.3	138.1	Aug.	
94.0	94.0	105.2	76.5	140.7	123.8	Sep.	
121.8	121.8	134.1	104.9	177.0	149.0	Oct.	
141.5	141.5	157.5	106.0	190.6	207.6	Nov.	
152.2	152.2	168.7	108.3	208.4	262.9	Dec.	
222.0	222.0	236.1	106.6	268.2	354.3	Jan.	2009
206.5	206.5	212.4	110.9	184.2	331.1	Feb.	
138.2	138.2	143.5	61.4	105.7	231.0	Mar.	

Seasonal Adjustment Index

93.5	93.5	95.7	98.7	93.6	89.6	Q1	2004
98.9	98.9	100.5	102.6	100.6	97.8	Q2	
101.7	101.7	105.3	101.4	96.7	102.0	Q3	
97.5	97.5	104.2	102.3	93.2	111.7	Q4	
99.2	99.2	102.6	100.8	98.8	105.4	Q1	2005
100.7	100.7	104.2	103.9	96.6	106.5	Q2	
101.0	101.0	98.1	98.2	95.5	96.5	Q3	
99.1	99.1	94.4	98.4	109.2	91.5	Q4	
101.8	101.8	97.9	96.7	110.2	97.2	Q1	2006
100.6	100.6	102.8	90.4	125.6	100.1	Q2	
100.0	100.0	105.6	83.1	129.2	106.7	Q3	
103.9	103.9	107.9	80.1	130.9	114.1	Q4	
103.4	103.4	106.0	84.1	126.4	120.4	Q1	2007
104.1	104.1	105.1	77.8	120.5	121.1	Q2	
102.8	102.8	102.7	79.7	117.9	114.6	Q3	
102.4	102.4	98.9	76.2	110.2	106.9	Q4	
102.8	102.8	105.7	85.6	129.4	117.6	Q1	2008
105.0	105.0	114.6	88.6	129.8	130.4	Q2	
111.4	111.4	123.3	95.2	159.1	143.4	Q3	
133.7	133.7	164.1	105.7	195.8	224.7	Q4	
187.2	187.2	187.3	95.0	184.1	286.2	Q1	2009
99.2	99.2	101.6	86.5	120.8	113.7	Jan.	2008
102.2	102.2	104.9	87.1	138.3	115.8	Feb.	
107.1	107.1	110.7	83.3	129.1	123.3	Mar.	
103.0	103.0	114.2	92.3	140.1	126.6	Apr.	
104.7	104.7	113.1	93.3	116.4	129.2	May	
107.2	107.2	116.5	80.3	133.0	135.3	Jun.	
109.8	109.8	120.7	93.0	151.5	140.6	Jul.	
112.5	112.5	124.4	97.9	160.3	142.5	Aug.	
112.0	112.0	124.8	94.6	165.5	147.0	Sep.	
122.0	122.0	140.3	101.3	178.1	171.1	Oct.	
132.1	132.1	162.1	106.5	195.1	225.6	Nov.	
146.9	146.9	190.0	109.2	214.1	277.4	Dec.	
186.6	186.6	196.7	95.0	204.3	323.1	Jan.	2009
193.2	193.2	190.7	98.1	182.7	292.0	Feb.	
181.9	181.9	174.6	92.0	165.2	243.5	Mar.	

5. 業種別及び特殊分類別指数 5. Indices by Industry and by Use of Goods
 (5) 生産者製品在庫率指数 (5) Indices of Producer's Inventory Ratio of Finished Goods

分類コード 時系列	鉱工業	最終需要財	投資財	資本財	資本財 (除. 輸送機 械)	非鉄金属 工業	一般機械 工業	電気機械 工業	情報通信 機械工業	輸送機械 工業	精密機械 工業
	Mining and manufacturing	Final demand goods	Investment goods	Capital goods	Capital goods (excl. Transport equipment)	Non-ferrous metals	General machinery	Electrical machinery	Information and communication electronics equipment	Transport equipment	Precision instruments
ウェイト	200	201	202	203	204	205	206	207	208	209	210
	9617.5	4327.7	1980.1	984.3	729.9	38.4	497.7	6.1	39.1	254.4	65.4

原 指 数

16年	97.4	99.2	98.9	99.3	103.1	125.3	99.0	133.8	106.7	88.4	113.9
17	100.0	100.0	100.0	100.0	100.0	100.0	100.0	100.0	100.0	100.0	100.0
18	100.1	99.9	99.4	99.3	99.1	90.6	97.6	154.2	103.5	99.9	108.9
19	100.3	100.4	103.7	102.0	103.9	96.6	100.6	152.9	106.2	96.7	131.8
20	108.6	107.0	113.3	114.4	118.4	103.0	118.3	142.9	144.6	103.0	115.5
16年度	98.3	100.1	100.2	100.4	102.9	124.4	99.1	126.7	105.0	93.2	111.2
17	100.3	100.1	100.1	100.4	99.4	93.9	99.5	112.7	101.8	103.3	98.1
18	99.8	99.2	99.1	99.2	99.9	91.1	98.1	150.4	104.2	96.9	115.6
19	100.6	101.3	105.2	102.8	105.3	97.8	102.0	160.1	115.6	95.7	129.6
20	121.9	116.6	127.1	137.3	145.5	106.5	155.0	126.7	146.6	113.8	127.2
20年 1月	111.6	115.4	117.3	121.9	126.7	97.0	125.8	199.1	162.3	108.2	129.6
2	103.3	103.9	105.8	109.0	110.4	95.8	110.1	173.9	165.8	105.0	92.9
3	89.6	84.7	88.2	76.4	77.8	94.9	73.6	177.4	67.3	72.4	107.3
4	99.3	97.2	107.6	102.2	107.2	106.5	102.6	153.5	142.0	87.8	141.6
5	106.3	106.7	116.0	114.7	117.7	106.2	115.9	145.2	156.6	106.0	119.9
6	102.9	103.2	110.1	103.5	106.3	108.0	104.9	148.9	115.7	95.7	91.2
7	102.1	105.5	110.1	112.2	117.3	103.0	116.1	132.0	149.1	97.8	113.0
8	116.0	117.7	123.7	121.5	127.0	115.9	128.2	124.2	162.3	105.7	115.8
9	101.9	97.5	102.5	95.3	94.9	105.2	91.3	126.7	98.5	96.4	86.2
10	111.6	112.1	117.7	127.4	130.0	98.8	131.3	102.5	174.3	120.1	117.3
11	126.6	122.0	129.2	142.6	148.0	95.4	153.5	104.8	171.0	126.8	131.5
12	131.4	117.5	131.3	146.2	157.3	108.8	166.5	126.8	169.7	114.3	140.2
21年 1月	169.0	160.2	171.6	217.4	236.3	106.4	270.8	124.2	176.9	163.3	176.0
2	166.1	148.4	172.1	216.8	237.4	113.3	281.8	116.5	162.7	157.8	161.5
3	129.6	110.6	133.7	148.0	166.7	110.4	197.1	115.5	80.8	94.3	132.0

季節調整済指数

16年 1期	96.2	96.9	95.8	96.1	102.9	121.4	100.5	135.8	101.0	77.5	113.0
2	98.7	101.6	99.5	99.7	103.1	128.9	97.4	137.6	109.5	90.8	116.8
3	97.6	100.4	101.8	103.2	105.8	125.7	101.8	145.8	113.1	96.1	113.8
4	97.3	97.9	98.7	98.6	100.7	125.0	96.9	116.6	100.1	91.3	111.0
17年 1期	99.5	100.7	101.1	100.2	102.1	116.0	101.0	107.9	98.0	95.3	102.2
2	99.4	99.1	99.3	99.7	101.1	103.5	100.1	96.0	105.3	96.7	99.9
3	100.9	100.5	99.7	98.7	98.1	92.3	98.1	84.4	94.9	101.4	106.2
4	100.2	99.6	100.0	101.4	99.3	87.9	101.6	108.2	103.7	106.8	92.4
18年 1期	100.8	101.0	101.4	101.2	99.0	90.6	98.6	151.7	102.1	107.8	93.9
2	99.7	99.1	99.3	98.4	98.0	86.4	97.2	152.1	106.0	100.5	99.2
3	99.3	99.0	98.0	96.9	97.7	93.8	96.9	161.6	102.5	94.3	103.3
4	100.5	100.4	99.0	100.3	101.0	91.8	97.5	150.7	101.5	97.0	133.3
19年 1期	99.8	98.1	100.0	101.1	103.2	92.2	101.6	137.5	110.5	96.3	121.1
2	100.2	99.5	102.5	102.0	104.0	92.9	102.5	124.0	106.0	96.6	118.6
3	100.9	100.9	106.1	102.3	103.3	96.7	99.2	172.8	108.8	99.5	134.9
4	100.5	102.8	106.5	103.2	105.5	105.1	100.1	174.6	105.7	95.0	149.0
20年 1期	100.6	102.2	106.4	103.7	107.3	98.8	104.1	165.6	140.1	93.5	116.7
2	103.0	102.8	108.7	107.5	110.4	102.3	107.5	163.0	131.5	99.3	127.2
3	107.3	107.0	113.4	115.8	119.0	106.0	118.1	132.6	138.9	106.7	113.4
4	123.4	115.8	124.6	129.6	135.2	104.6	141.7	110.1	168.1	113.2	106.8
21年 1期	153.0	140.3	163.2	197.5	220.3	113.5	256.4	107.2	151.9	134.1	165.4
20年 1月	99.3	100.4	104.6	101.3	106.5	96.3	103.8	167.6	134.0	84.7	113.9
2	98.6	100.5	105.2	104.1	106.4	96.5	103.5	159.2	154.9	98.3	99.8
3	103.8	105.7	109.3	105.7	109.0	103.6	104.9	169.9	131.3	97.4	136.5
4	101.3	100.6	106.7	105.0	109.1	105.2	104.0	163.1	143.9	94.8	144.6
5	102.5	102.6	108.7	108.7	111.3	100.4	109.2	159.4	134.3	100.0	120.0
6	105.2	105.1	110.8	108.9	110.9	101.3	109.4	166.4	116.3	103.1	117.1
7	102.6	104.0	109.8	113.9	117.1	101.2	115.2	148.3	139.8	105.1	120.6
8	110.1	109.5	116.3	117.1	121.6	111.3	122.0	128.0	143.7	105.2	112.6
9	109.3	107.4	114.2	116.3	118.2	105.5	117.2	121.4	133.1	109.8	107.1
10	113.6	111.1	118.2	123.1	125.8	107.6	130.3	107.7	150.4	111.6	104.3
11	124.6	116.5	127.6	131.2	137.1	104.7	143.9	111.7	160.8	114.0	104.6
12	132.1	119.7	128.0	134.6	142.8	101.6	150.9	110.8	193.2	114.0	111.5
21年 1月	150.3	139.4	153.0	180.7	198.7	105.7	223.5	104.5	146.0	127.9	154.6
2	158.5	143.5	171.1	207.1	228.7	114.2	265.0	106.6	152.0	147.7	173.5
3	150.1	138.1	165.6	204.7	233.5	120.5	280.8	110.6	157.6	126.8	168.0

5. 業種別及び特殊分類別指数 5. Indices by Industry and by Use of Goods
 (5) 生産者製品在庫率指数 (5) Indices of Producer's Inventory Ratio of Finished Goods

											Industries Code
窯業・土石製品工業	その他工業	建設財	鉄鋼業	金属製品工業	一般機械工業	電気機械工業	窯業・土石製品工業	化学工業	プラスチック製品工業	繊維工業	
Ceramics, clay and stone products	Other manufacturing	Construction goods	Iron and steel	Fabricated metals	General machinery	Electrical machinery	Ceramics, clay and stone products	Chemicals	Plastic products	Textiles	
211	212	213	214	215	216	217	218	219	220	221	
23.3	59.9	995.8	114.3	181.6	0.0	39.7	346.6	31.3	101.3	2.8	
											Time series
											Weight

Original Index

105.6	104.7	98.6	98.6	98.9	0.0	93.8	102.8	95.5	94.3	109.6	C.Y.	2004
100.0	100.0	100.0	100.0	100.0	0.0	100.0	100.0	100.0	100.0	100.0		2005
83.9	103.2	99.6	99.3	92.2	0.0	96.2	103.3	104.1	103.2	95.6		2006
81.7	106.9	105.3	104.0	93.3	0.0	97.0	110.4	104.4	104.1	97.1		2007
91.8	122.6	112.2	106.4	100.2	0.0	100.4	123.2	104.5	109.1	97.3		2008
106.0	106.1	100.1	101.3	101.5	0.0	94.9	103.2	95.5	95.3	106.6	F.Y.	2004
96.8	100.8	99.9	99.2	96.6	0.0	99.4	100.4	103.0	101.7	98.7		2005
82.3	102.2	99.0	98.4	90.8	0.0	95.9	103.5	105.0	102.3	96.9		2006
83.6	107.5	107.6	105.2	93.3	0.0	96.8	113.4	102.4	105.5	95.2		2007
91.8	133.7	117.1	112.6	106.9	0.0	101.7	128.9	109.2	114.0	102.9		2008
84.7	135.5	112.7	121.6	94.7	0.0	105.6	111.5	122.9	114.3	88.0	Jan.	2008
87.2	107.7	102.7	106.0	90.2	0.0	91.8	97.3	108.6	108.1	83.8	Feb.	
101.0	57.3	99.8	77.6	87.9	0.0	78.7	104.2	95.1	97.2	81.0	Mar.	
88.3	87.4	112.9	97.1	96.7	0.0	101.2	128.9	96.2	109.8	83.8	Apr.	
98.0	117.5	117.3	98.6	96.7	0.0	116.8	137.5	100.1	111.5	104.3	May	
89.6	129.0	116.6	95.7	113.8	0.0	110.1	135.4	97.0	110.3	104.6	Jun.	
87.0	129.9	108.1	84.7	100.0	0.0	103.8	127.0	92.4	109.0	108.2	Jul.	
105.0	122.7	125.8	111.1	120.5	0.0	111.7	147.0	113.4	117.6	131.2	Aug.	
91.8	123.2	109.5	99.6	101.1	0.0	89.2	128.3	96.6	96.7	112.8	Sep.	
81.9	145.9	108.2	114.0	96.5	0.0	98.9	120.0	93.8	102.4	84.2	Oct.	
94.0	164.8	115.9	133.1	102.8	0.0	104.1	121.3	111.8	112.6	93.2	Nov.	
93.2	150.5	116.6	137.3	102.0	0.0	92.4	119.7	126.4	119.7	92.9	Dec.	
92.2	204.7	126.3	131.2	118.2	0.0	107.4	127.7	143.2	132.1	108.6	Jan.	2009
86.9	150.7	128.0	133.7	123.4	0.0	99.6	126.8	133.4	130.2	109.9	Feb.	
94.1	77.5	119.7	114.5	110.7	0.0	85.1	127.0	105.7	116.1	100.6	Mar.	

Seasonal Adjustment Index

103.2	94.2	95.1	94.3	94.8	0.0	93.0	99.0	94.3	94.2	115.1	Q1	2004
108.3	103.2	99.0	94.1	96.6	0.0	94.4	104.5	96.2	96.8	109.3	Q2	
104.4	111.9	99.6	100.5	99.9	0.0	93.9	103.4	95.4	95.1	110.6	Q3	
106.3	108.2	100.5	105.4	104.9	0.0	93.7	103.4	96.9	90.3	102.2	Q4	
104.5	101.1	101.4	105.1	105.2	0.0	97.2	100.6	94.0	98.6	101.6	Q1	2005
103.9	100.7	98.7	98.0	100.8	0.0	101.8	97.7	97.9	98.3	101.8	Q2	
100.4	99.1	100.2	100.6	97.4	0.0	99.4	101.6	105.5	99.5	101.0	Q3	
90.7	98.8	99.7	96.5	95.6	0.0	100.4	100.0	103.8	104.1	93.6	Q4	
91.1	106.1	101.0	101.6	93.2	0.0	95.1	102.6	104.3	105.0	95.3	Q1	2006
81.9	102.8	99.9	100.7	94.8	0.0	95.7	103.1	104.0	101.2	89.7	Q2	
83.2	99.6	98.9	96.7	90.5	0.0	98.0	104.2	104.1	103.5	95.5	Q3	
79.7	104.6	98.3	98.1	89.9	0.0	95.1	103.2	104.1	103.0	103.4	Q4	
84.1	101.7	98.6	97.6	88.2	0.0	94.7	103.3	107.7	101.6	100.9	Q1	2007
80.6	108.5	102.8	101.0	93.5	0.0	97.3	106.8	103.7	104.1	97.4	Q2	
79.0	108.8	109.5	106.0	97.3	0.0	97.6	115.0	103.1	105.9	96.6	Q3	
83.4	106.8	110.8	111.7	94.3	0.0	98.3	116.2	103.3	105.3	93.2	Q4	
88.3	105.8	108.0	100.8	90.2	0.0	95.3	117.3	99.9	106.1	92.6	Q1	2008
87.5	115.0	110.2	97.7	99.0	0.0	100.7	122.3	100.0	104.6	95.7	Q2	
92.7	128.4	111.1	102.0	104.1	0.0	101.3	123.1	103.9	108.7	97.6	Q3	
99.4	138.1	119.7	123.0	107.9	0.0	104.1	129.8	115.0	117.7	104.4	Q4	
88.5	150.4	128.3	127.1	116.4	0.0	101.1	143.4	116.6	125.8	116.9	Q1	2009
84.1	105.3	108.5	109.4	91.9	0.0	95.9	115.8	99.8	105.4	92.1	Jan.	2008
86.3	107.0	104.3	101.2	83.8	0.0	90.6	113.6	96.6	105.5	91.0	Feb.	
94.4	105.2	111.3	91.9	95.0	0.0	99.5	122.6	103.4	107.4	94.8	Mar.	
85.0	111.7	108.5	94.4	93.8	0.0	98.8	120.6	99.0	104.2	99.0	Apr.	
89.1	113.6	108.7	97.2	92.9	0.0	100.8	121.3	99.3	103.4	95.8	May	
88.4	119.7	113.3	101.4	110.4	0.0	102.4	125.1	101.7	106.1	92.4	Jun.	
88.6	122.1	105.1	88.6	100.8	0.0	100.7	117.1	94.1	106.7	88.2	Jul.	
96.9	130.1	115.3	109.7	108.7	0.0	103.7	127.3	111.1	110.4	106.3	Aug.	
92.7	132.9	113.0	107.6	102.7	0.0	99.5	124.9	106.4	109.1	98.4	Sep.	
94.4	135.6	113.9	115.4	102.4	0.0	100.2	125.6	108.6	110.9	93.1	Oct.	
103.9	141.9	124.1	129.9	110.9	0.0	110.7	131.9	120.6	122.2	106.4	Nov.	
100.0	136.7	121.2	123.7	110.5	0.0	101.4	131.9	115.8	119.9	113.7	Dec.	
91.5	159.1	121.6	118.0	114.7	0.0	97.5	132.7	116.3	121.9	113.7	Jan.	2009
86.0	149.7	129.9	127.6	114.7	0.0	98.3	148.0	118.6	127.1	119.3	Feb.	
88.0	142.3	133.5	135.6	119.7	0.0	107.6	149.4	114.9	128.3	117.8	Mar.	

5. 業種別及び特殊分類別指数 5. Indices by Industry and by Use of Goods
 (5) 生産者製品在庫率指数 (5) Indices of Producer's Inventory Ratio of Finished Goods

分類コード 時系列	その他工業	消費財	耐久消費財	金属製品工業	電気機械工業	情報通信機械工業	輸送機械工業	精密機械工業	繊維工業	その他工業	非耐久消費財
	Other manufacturing	Consumer goods	Durable consumer goods	Fabricated metals	Electrical machinery	Information and communication electronics equipment	Transport equipment	Precision instruments	Textiles	Other manufacturing	Non-durable consumer goods
	222	223	224	225	226	227	228	229	230	231	232
ウェイト	178.2	2347.6	1146.3	84.6	114.1	259.0	573.1	48.9	9.8	56.8	1201.3

原指数

16年	93.9	99.4	99.1	106.0	99.2	103.4	92.5	134.3	106.1	104.0	99.7
17	100.0	100.0	100.0	100.0	100.0	100.0	100.0	100.0	100.0	100.0	100.0
18	98.0	100.4	101.7	93.2	99.4	104.9	104.7	73.5	100.5	98.6	99.1
19	111.5	97.5	98.3	93.5	94.8	87.3	106.9	68.1	109.4	99.1	96.8
20	112.7	101.6	101.0	99.5	91.2	111.4	100.6	72.0	111.9	103.1	102.2
16年度	96.5	100.0	100.0	103.8	99.2	104.6	94.7	129.7	104.6	101.9	100.1
17	101.1	100.0	101.1	99.1	99.9	98.2	104.0	90.4	99.6	100.2	99.0
18	96.7	99.4	100.4	93.8	98.7	102.8	103.6	69.2	103.9	97.8	98.3
19	117.0	98.0	98.0	89.7	94.0	88.1	106.6	68.7	108.9	100.0	98.0
20	114.2	107.6	111.5	112.2	90.4	118.5	115.1	81.5	113.1	109.7	103.9
20年 1月	127.1	113.8	113.6	72.5	128.8	119.7	116.6	74.3	109.1	120.4	114.1
2	122.5	102.3	103.9	73.7	102.4	107.4	110.0	68.6	103.3	105.1	100.8
3	124.9	81.8	69.1	44.8	66.9	69.0	70.5	65.8	101.8	93.7	93.9
4	116.3	88.5	87.2	83.1	90.4	102.8	80.8	66.2	111.4	95.3	89.7
5	117.4	98.9	98.1	118.4	101.7	106.8	92.2	63.3	125.0	105.8	99.6
6	105.2	97.4	92.5	130.9	93.1	93.4	86.3	73.5	126.0	102.5	102.0
7	97.8	101.6	98.9	124.8	78.5	114.5	94.3	66.6	127.5	100.6	104.1
8	109.5	112.6	114.1	130.2	81.8	144.8	107.4	77.2	142.6	108.2	111.2
9	102.3	93.4	84.0	113.1	74.9	90.0	78.9	65.6	113.8	93.5	102.4
10	101.5	107.3	112.0	111.6	92.4	145.7	106.1	71.0	92.0	95.8	102.8
11	113.5	115.9	121.1	112.1	103.1	136.6	124.2	76.0	97.8	111.0	111.0
12	114.6	105.8	117.7	79.0	79.8	105.9	139.8	95.5	92.9	105.1	94.5
21年 1月	126.8	150.6	185.3	126.6	119.5	180.5	220.1	121.4	112.2	143.4	117.4
2	135.5	128.4	143.9	127.7	99.3	133.0	165.2	107.2	112.4	129.1	113.7
3	130.3	91.1	83.1	88.5	70.7	67.9	86.0	94.1	103.6	126.1	98.7

季節調整済指数

16年 1期	88.9	98.1	93.7	105.3	100.0	100.2	82.9	131.7	107.6	104.7	101.7
2	95.9	103.5	104.3	111.0	100.6	103.6	100.0	139.2	107.7	108.4	103.0
3	94.9	99.3	104.6	105.7	98.6	111.8	99.6	135.8	105.8	103.4	95.0
4	96.2	96.4	93.5	99.0	97.6	96.8	88.2	128.0	103.1	98.3	99.0
17年 1期	99.1	100.7	97.8	94.2	99.6	103.9	93.1	115.5	100.3	98.0	103.0
2	99.0	98.8	100.7	98.5	101.4	104.4	98.9	102.1	100.7	99.5	97.1
3	99.5	101.4	103.3	103.7	100.2	97.9	107.8	92.8	101.9	97.7	100.3
4	102.7	98.9	98.1	98.6	98.4	92.2	100.7	86.9	95.7	104.4	99.4
18年 1期	103.0	100.9	102.9	92.9	99.5	98.0	109.8	79.5	98.2	99.2	98.8
2	98.1	98.9	100.4	88.6	98.3	109.7	101.3	74.4	95.6	97.8	97.4
3	95.0	99.9	98.5	90.4	97.2	107.3	97.9	69.5	100.8	98.9	102.0
4	95.3	101.7	105.1	106.8	102.6	103.8	109.9	68.9	109.3	97.9	98.0
19年 1期	98.2	96.5	97.6	95.3	96.8	90.9	103.9	64.3	111.7	96.4	95.6
2	106.5	96.9	99.1	98.0	94.6	85.7	109.0	66.5	108.7	98.9	94.2
3	118.5	96.7	96.3	95.0	95.6	85.3	102.5	73.6	109.9	99.9	97.5
4	124.1	99.9	99.7	81.6	92.7	86.3	111.5	68.7	107.5	101.2	100.1
20年 1期	118.6	98.9	96.2	79.3	94.2	94.5	101.1	67.5	108.9	100.3	99.9
2	113.0	97.3	94.4	98.6	90.3	103.3	91.1	66.5	115.0	102.5	99.6
3	104.5	101.5	100.7	99.4	89.5	111.4	98.8	70.4	112.0	101.9	103.8
4	114.1	108.8	112.4	122.7	90.9	139.8	110.0	84.8	112.2	107.9	105.5
21年 1期	124.5	121.5	134.9	143.9	92.9	116.6	154.9	103.7	113.6	125.9	106.7
20年 1月	115.3	97.0	93.4	79.5	94.9	88.7	97.9	64.5	110.2	99.9	101.0
2	116.2	97.0	97.2	81.4	88.9	95.1	104.2	63.9	102.8	98.7	95.0
3	124.4	102.7	98.1	76.9	98.8	99.6	101.2	74.1	113.7	102.2	103.8
4	115.7	94.6	93.1	101.6	89.1	109.4	85.1	65.8	119.8	103.5	96.2
5	114.2	97.1	93.9	95.0	89.1	98.7	92.7	63.5	114.6	103.3	100.1
6	109.2	100.1	96.3	99.1	92.7	101.9	95.4	70.2	110.6	100.6	102.4
7	100.6	99.0	98.9	97.9	87.0	109.7	98.2	63.0	108.6	101.5	100.4
8	106.0	103.7	101.2	100.4	89.2	115.1	95.8	70.7	120.6	102.6	109.0
9	106.9	101.8	102.1	99.8	92.3	109.3	102.3	77.4	106.7	101.7	101.9
10	108.5	105.5	107.9	107.0	89.5	141.4	101.4	78.0	106.8	102.2	102.8
11	118.8	108.7	112.0	126.6	93.1	136.2	108.2	82.8	114.2	113.4	107.0
12	115.0	112.1	117.2	134.5	90.0	141.8	120.3	93.6	115.5	108.0	106.6
21年 1月	115.1	128.4	152.3	138.8	88.0	133.8	184.8	105.4	113.3	119.0	103.9
2	128.5	121.7	134.6	141.0	86.2	117.8	156.4	99.8	111.8	121.2	107.2
3	129.8	114.4	117.9	151.9	104.4	98.1	123.5	106.0	115.7	137.6	109.1

5. 業種別及び特殊分類別指数 5. Indices by Industry and by Use of Goods
 (5) 生産者製品在庫率指数 (5) Indices of Producer's Inventory Ratio of Finished Goods

電気機械工業 Electrical machinery	電子部品・デバイス工業 Electronic parts and devices	窯業・土石製品工業 Ceramics, clay and stone products	化学工業 Chemicals	石油・石炭製品工業 Petroleum and coal products	プラスチック製品工業 Plastic products	パルプ・紙・紙加工品工業 Pulp, paper and paper products	繊維工業 Textiles	食料品・たばこ工業 Foods and tobacco	その他工業 Other manufacturing	生産財 Producer goods	Industries Code Time series
										243	
233	234	235	236	237	238	239	240	241	242	243	
31.9	0.0	66.5	348.5	119.1	40.8	25.8	174.3	344.7	49.7	5289.8	Weight

Original Index

111.2	0.0	99.6	114.5	101.5	99.4	99.4	95.5	83.9	108.8	96.0	C.Y.	2004
100.0	0.0	100.0	100.0	100.0	100.0	100.0	100.0	100.0	100.0	100.0		2005
106.3	0.0	96.5	98.2	104.1	102.7	88.1	102.1	97.5	96.4	100.2		2006
111.2	0.0	95.5	94.6	103.9	105.8	77.6	99.9	94.9	92.3	100.3		2007
106.7	0.0	100.7	100.0	119.9	117.2	80.9	111.3	93.9	98.3	109.9		2008
109.2	0.0	100.2	108.4	102.6	99.6	101.2	96.4	90.7	107.9	96.8	F.Y.	2004
99.5	0.0	101.1	99.8	98.8	101.2	96.2	101.0	97.0	97.5	100.5		2005
108.4	0.0	94.2	95.3	107.0	103.2	85.5	101.0	97.8	94.6	100.3		2006
108.2	0.0	96.2	96.4	105.4	109.2	75.4	100.7	96.1	93.1	100.1		2007
113.1	0.0	104.4	102.0	120.5	118.3	86.3	113.8	94.0	103.0	126.3		2008
113.6	0.0	115.0	116.4	99.5	135.7	75.8	117.8	115.5	111.6	108.5	Jan.	2008
100.4	0.0	101.1	101.4	93.6	135.4	73.8	95.3	105.7	86.0	102.8	Feb.	
77.8	0.0	89.6	101.7	112.4	109.6	70.9	76.5	93.5	74.9	93.6	Mar.	
91.3	0.0	95.4	101.0	84.4	98.6	73.3	76.4	86.0	87.3	101.1	Apr.	
106.6	0.0	101.5	106.4	121.6	117.1	78.0	87.4	89.8	100.4	106.0	May	
120.2	0.0	96.1	93.7	124.0	123.9	75.3	107.8	98.3	105.9	102.6	Jun.	
130.2	0.0	96.5	93.9	120.9	111.1	82.8	120.7	99.5	107.7	99.3	Jul.	
140.6	0.0	112.1	106.1	159.1	118.4	96.4	134.2	85.8	109.4	114.7	Aug.	
125.8	0.0	100.2	92.7	159.8	113.7	92.3	111.5	85.2	103.2	105.5	Sep.	
109.9	0.0	98.5	97.4	150.5	110.4	88.1	117.9	86.1	90.8	111.2	Oct.	
92.4	0.0	99.7	104.4	123.2	124.6	97.1	141.9	101.8	105.6	130.4	Nov.	
71.9	0.0	102.9	85.3	89.8	107.7	67.5	148.2	79.0	96.4	142.9	Dec.	
135.9	0.0	123.9	120.8	90.3	136.0	103.8	127.5	112.7	127.4	176.2	Jan.	2009
133.8	0.0	118.8	116.1	114.2	143.3	98.8	107.5	109.9	107.4	180.5	Feb.	
98.4	0.0	107.5	106.0	107.8	114.3	81.9	84.6	93.5	94.2	145.2	Mar.	

Seasonal Adjustment Index

113.2	0.0	96.6	124.5	100.7	97.1	98.7	92.4	80.6	109.9	96.0	Q1	2004
111.9	0.0	103.1	123.2	100.3	102.6	97.3	94.7	88.3	104.5	95.8	Q2	
109.2	0.0	97.2	102.8	96.4	100.0	98.6	98.2	79.4	115.3	95.3	Q3	
109.9	0.0	102.2	104.8	109.9	98.1	102.7	95.4	88.4	105.4	97.0	Q4	
104.6	0.0	98.8	101.8	104.4	98.0	105.6	97.0	106.0	105.5	98.9	Q1	2005
101.6	0.0	98.4	96.9	99.7	97.8	98.0	100.7	95.1	101.1	99.1	Q2	
98.0	0.0	100.5	100.6	95.1	101.6	100.2	102.9	101.2	96.7	101.2	Q3	
94.4	0.0	102.3	100.1	101.0	103.1	94.5	99.0	98.2	96.3	100.8	Q4	
103.6	0.0	102.9	101.0	98.2	101.9	90.9	101.6	93.8	95.1	101.0	Q1	2006
105.7	0.0	96.0	99.6	102.1	103.4	85.1	100.8	93.8	97.8	99.8	Q2	
107.9	0.0	95.6	97.9	105.4	103.3	83.8	103.4	105.7	95.4	99.6	Q3	
109.3	0.0	91.3	93.3	109.2	102.0	92.1	102.1	95.9	96.0	100.5	Q4	
111.9	0.0	94.6	90.7	110.1	103.9	80.6	97.4	95.0	88.9	101.6	Q1	2007
111.8	0.0	98.2	91.4	103.7	104.1	78.5	97.3	92.6	89.3	100.4	Q2	
112.2	0.0	96.5	97.8	102.3	106.6	79.9	100.7	92.5	92.6	100.9	Q3	
107.6	0.0	93.2	99.4	102.4	109.1	70.3	102.8	100.0	98.6	98.6	Q4	
99.5	0.0	97.2	97.5	117.9	115.1	74.5	102.4	97.5	94.4	98.8	Q1	2008
102.1	0.0	100.8	101.6	112.1	117.0	78.1	108.3	89.4	100.2	102.9	Q2	
109.0	0.0	102.5	99.9	125.7	115.2	84.5	114.3	92.1	100.5	108.3	Q3	
120.4	0.0	102.7	101.4	121.5	121.7	87.3	117.2	96.2	97.4	130.1	Q4	
125.7	0.0	111.8	104.6	120.4	119.0	95.3	113.1	97.9	114.8	162.2	Q1	2009
103.6	0.0	97.3	97.9	110.5	118.7	69.1	102.3	102.6	95.3	98.5	Jan.	2008
97.8	0.0	96.0	91.5	105.5	113.4	71.3	101.8	93.9	91.4	96.8	Feb.	
97.1	0.0	98.3	103.0	137.8	113.3	83.0	103.0	96.0	96.5	101.2	Mar.	
98.5	0.0	100.2	103.2	99.3	113.3	75.9	103.7	87.4	98.3	101.6	Apr.	
100.6	0.0	100.8	101.8	119.4	116.5	77.5	108.5	87.6	101.9	102.1	May	
107.2	0.0	101.4	99.9	117.7	121.2	80.9	112.7	93.3	100.4	105.0	Jun.	
107.3	0.0	100.6	97.7	119.6	111.4	79.9	111.2	92.2	99.0	102.3	Jul.	
108.1	0.0	104.3	107.8	130.6	117.8	87.3	117.5	93.5	101.3	110.7	Aug.	
111.5	0.0	102.5	94.2	126.9	116.4	86.3	114.2	90.5	101.1	111.9	Sep.	
109.8	0.0	100.7	99.1	126.0	117.8	80.9	114.3	90.7	97.6	116.2	Oct.	
116.3	0.0	102.8	103.1	122.1	128.2	89.9	118.3	97.8	101.4	130.9	Nov.	
135.1	0.0	104.7	102.0	116.3	119.2	91.1	119.0	100.2	93.1	143.2	Dec.	
124.0	0.0	104.8	101.6	100.3	118.9	94.6	110.7	100.1	108.8	159.9	Jan.	2009
130.3	0.0	112.8	104.8	128.7	120.0	95.4	114.8	97.7	114.2	169.9	Feb.	
122.8	0.0	117.9	107.3	132.2	118.2	95.9	113.9	96.0	121.4	156.9	Mar.	

5. 業種別及び特殊分類別指数 5. Indices by Industry and by Use of Goods
 (5) 生産者製品在庫率指数 (5) Indices of Producer's Inventory Ratio of Finished Goods

分類コード 時系列	鉱工業用 生産財	鉄鋼業	非鉄金属 工業	金属製品 工業	一般機械 工業	電気機械 工業	情報通信 機械工業	電子部品・ デバイス工業	輸送機械 工業	精密機械 工業	窯業・土石 製品工業
	For mining and manufacturing	Iron and steel	Non-ferrous metals	Fabricated metals	General machinery	Electrical machinery	Information and communication electronics equipment	Electronic parts and devices	Transport equipment	Precision instruments	Ceramics, clay and stone products
ウェイト	244	245	246	247	248	249	250	251	252	253	254
	4780.2	910.6	238.1	360.3	381.6	73.0	34.2	391.3	4.4	11.1	181.5

原指数

16年	95.7	96.8	96.7	102.3	93.9	96.8	105.0	99.6	97.2	96.5	99.7
17	100.0	100.0	100.0	100.0	100.0	100.0	100.0	100.0	100.0	100.0	100.0
18	99.6	101.1	94.2	98.4	99.6	90.7	113.4	104.8	104.3	141.4	97.1
19	99.9	94.8	97.4	96.7	101.5	86.0	105.6	116.8	94.9	188.2	102.9
20	109.9	95.6	102.7	102.8	104.4	99.2	119.5	152.9	89.1	140.9	114.9
16年度	96.5	96.1	98.2	102.8	94.4	98.1	104.0	103.9	96.3	94.0	99.7
17	100.5	102.2	99.0	97.9	102.1	96.9	101.2	98.2	103.2	104.3	99.3
18	99.6	98.6	94.5	98.0	99.1	91.7	112.9	110.8	102.2	145.6	97.1
19	99.8	93.8	96.6	96.9	100.9	84.7	106.4	117.2	92.0	190.8	103.6
20	127.5	112.8	117.4	111.9	126.3	113.8	141.9	199.3	108.1	155.0	136.0
20年 1月	108.3	98.4	99.4	118.0	109.3	86.3	118.3	125.9	87.4	150.9	109.7
2	103.3	93.6	95.9	100.3	97.7	87.8	103.8	132.3	72.7	115.0	109.8
3	94.0	78.1	93.3	99.7	83.9	76.6	90.1	118.5	84.3	147.7	98.7
4	101.6	92.5	92.3	95.9	93.3	97.7	106.2	136.3	88.5	152.0	109.2
5	106.0	93.5	98.3	103.4	96.5	102.8	116.1	143.2	102.2	138.7	108.2
6	102.5	89.5	96.6	98.8	94.0	99.6	110.7	142.7	96.9	106.2	107.6
7	98.5	85.6	92.2	90.8	92.7	98.9	115.4	148.0	75.9	119.0	102.5
8	112.9	99.8	114.2	102.5	111.8	106.8	148.0	139.1	94.8	141.9	118.4
9	103.6	88.8	99.1	99.9	93.0	88.6	107.2	124.8	85.3	119.0	106.4
10	110.0	92.1	97.3	103.0	108.7	101.3	107.3	149.7	87.4	149.4	114.9
11	131.6	111.2	116.0	108.7	129.6	117.3	147.1	208.9	93.8	152.8	136.5
12	146.5	124.3	137.6	112.0	142.5	126.3	164.0	265.7	100.1	198.3	156.8
21年 1月	181.1	157.2	157.3	148.7	184.3	163.8	204.2	358.2	161.2	220.4	195.6
2	186.0	174.8	160.3	143.9	208.2	146.7	215.8	338.5	199.1	192.9	204.3
3	149.2	144.2	147.1	135.3	160.7	116.2	161.3	236.5	111.7	169.0	171.3

季節調整済指数

16年 1期	95.7	99.4	96.3	102.2	93.6	96.3	104.8	88.9	99.6	100.6	101.8
2	95.6	96.6	96.8	102.3	93.0	96.0	101.4	97.1	102.3	106.1	100.5
3	95.0	96.8	96.6	101.6	93.3	96.5	107.0	101.6	92.6	92.1	96.8
4	96.6	94.3	96.9	102.5	96.0	98.3	105.0	111.9	94.0	84.0	99.9
17年 1期	98.8	96.4	101.7	104.8	95.0	101.4	101.3	105.3	96.3	91.9	101.2
2	99.3	95.8	100.6	97.8	97.5	103.0	97.1	106.7	109.7	107.7	100.5
3	101.2	102.4	98.5	99.4	101.6	100.4	95.9	96.7	95.1	110.4	100.2
4	100.8	105.3	99.5	97.3	105.2	94.4	104.7	91.4	98.5	88.5	98.0
18年 1期	100.8	105.4	97.3	97.3	103.4	88.3	107.8	97.9	109.7	110.7	98.7
2	99.5	104.9	90.1	99.9	101.6	88.8	116.6	100.5	94.3	123.1	96.6
3	98.7	98.6	93.6	98.7	96.7	91.6	118.7	107.1	105.6	122.6	96.1
4	99.6	95.7	95.5	97.7	97.3	94.1	109.5	114.7	109.1	198.9	97.1
19年 1期	100.8	95.1	98.8	96.3	102.1	92.2	106.2	121.4	99.9	127.6	98.8
2	100.3	95.4	98.2	100.0	102.7	84.7	105.5	122.7	101.9	128.6	102.0
3	100.5	94.6	97.4	96.7	103.3	84.1	106.2	115.7	93.2	187.3	106.9
4	98.2	94.3	95.3	94.2	98.7	82.8	104.8	107.1	84.6	281.4	104.4
20年 1期	98.4	90.4	94.5	96.8	97.5	86.7	109.5	118.9	87.4	151.7	100.9
2	102.6	91.6	97.1	101.5	98.2	93.5	114.6	131.3	90.4	158.2	107.9
3	107.7	92.4	101.1	102.8	98.8	97.1	116.9	144.7	83.6	135.5	112.0
4	131.5	107.5	117.5	111.0	122.0	121.2	135.3	227.0	94.9	123.6	140.2
21年 1期	165.9	159.8	152.1	130.6	186.1	146.4	203.8	291.7	171.3	211.8	180.8
20年 1月	98.2	92.0	94.1	96.5	97.4	83.2	109.3	115.3	84.8	152.4	100.2
2	96.6	89.1	92.7	90.9	96.5	84.5	105.9	117.0	86.8	124.7	99.2
3	100.5	90.0	96.7	103.0	98.5	92.4	113.2	124.3	90.5	178.0	103.2
4	101.1	90.5	94.7	101.0	98.0	92.7	116.4	127.6	89.0	179.9	109.1
5	101.9	91.6	97.4	99.5	97.1	91.9	111.9	130.1	91.0	152.3	103.9
6	104.8	92.6	99.1	104.0	99.5	95.8	115.6	136.1	91.2	142.3	110.8
7	101.6	87.7	96.0	98.8	95.9	93.4	113.7	142.0	76.0	139.1	104.3
8	110.2	96.1	106.4	104.0	100.9	99.1	121.1	143.9	91.0	136.1	117.3
9	111.4	93.5	101.0	105.6	99.6	98.9	116.0	148.1	83.8	131.3	114.3
10	116.2	94.9	104.8	107.1	111.7	105.6	113.1	172.6	92.0	124.4	120.7
11	132.4	108.2	121.7	111.3	121.9	123.4	139.7	227.6	95.4	117.4	142.9
12	145.9	119.4	126.1	114.5	132.3	134.5	153.0	280.9	97.3	129.0	157.1
21年 1月	164.2	147.0	148.9	121.7	164.2	158.0	188.6	327.9	156.4	222.6	178.6
2	173.9	166.3	154.9	130.4	205.6	141.2	220.1	299.3	237.7	209.1	184.7
3	159.6	166.2	152.4	139.7	188.6	140.1	202.7	248.0	119.9	203.6	179.2

5. 業種別及び特殊分類別指数 5. Indices by Industry and by Use of Goods
 (5) 生産者製品在庫率指数 (5) Indices of Producer's Inventory Ratio of Finished Goods

化学工業	石油・石炭 製品工業	プラスチック 製品工業	パルプ・紙・ 紙加工品工業	繊維工業	食料品・ たばこ工業	その他工業	鉱業	その他用 生産財	金属製品 工業	電気機械 工業	Industries Code
Chemicals	Petroleum and coal products	Plastic products	Pulp, paper and paper products	Textiles	Foods and tobacco	Other manufacturing	Mining	For others	Fabricated metals	Electrical machinery	Time series
255	256	257	258	259	260	261	262	263	264	265	Weight
1068.3	114.3	356.2	228.7	235.4	47.4	130.1	13.7	509.6	13.5	24.4	

Original Index

88.9	95.4	99.4	94.4	98.8	97.6	94.5	104.0	98.7	96.5	108.0	C.Y.	2004
100.0	100.0	100.0	100.0	100.0	100.0	100.0	100.0	100.0	100.0	100.0		2005
98.0	106.0	99.1	101.8	95.3	100.0	101.3	101.4	105.5	103.3	107.2		2006
98.7	101.6	99.9	98.1	97.9	97.8	104.6	102.4	104.2	96.1	120.1		2007
114.5	109.6	104.5	102.9	109.3	100.6	118.6	111.1	109.6	100.8	119.6		2008
90.9	95.9	98.4	94.7	98.4	99.6	95.3	104.3	99.0	96.3	106.5	F.Y.	2004
101.3	101.2	99.4	100.6	100.0	98.6	101.4	100.2	101.0	101.9	99.8		2005
97.7	106.2	100.4	102.1	94.9	100.7	100.4	100.9	106.8	101.3	110.6		2006
99.1	99.4	99.1	97.8	99.2	96.4	106.3	104.4	102.7	95.7	119.0		2007
131.0	122.3	112.2	110.5	120.1	105.9	139.0	115.1	115.4	117.2	126.5		2008
110.5	83.6	110.1	106.9	107.8	115.0	113.0	116.5	110.6	107.0	116.6	Jan.	2008
106.8	91.7	104.7	101.4	103.4	102.3	103.5	110.8	98.2	89.4	110.4	Feb.	
98.1	93.7	96.9	92.3	98.2	85.6	104.5	95.5	89.5	86.8	91.8	Mar.	
102.9	105.4	99.1	97.2	101.0	82.5	113.7	109.8	95.7	87.2	103.5	Apr.	
109.8	100.0	102.8	99.0	105.5	101.5	120.6	112.9	106.3	98.8	118.8	May	
102.5	101.3	102.5	99.4	106.0	102.5	111.2	112.5	102.7	96.4	128.8	Jun.	
95.7	101.9	93.3	92.9	106.1	102.3	107.1	109.8	107.1	96.4	143.2	Jul.	
117.9	115.8	104.1	104.6	116.7	105.6	130.5	112.6	131.8	108.5	158.9	Aug.	
112.0	134.1	100.4	98.6	107.1	99.5	112.3	115.2	123.3	102.3	143.1	Sep.	
116.7	132.6	102.5	104.7	112.9	92.0	115.8	111.3	122.3	103.7	122.4	Oct.	
143.7	127.6	115.8	116.3	119.8	116.5	138.2	112.8	119.4	110.0	108.7	Nov.	
157.2	127.8	121.2	121.0	127.3	101.4	153.2	113.8	108.8	122.5	89.1	Dec.	
185.7	129.2	145.0	141.1	146.1	137.6	182.0	129.1	130.3	145.4	140.4	Jan.	2009
189.7	145.6	140.6	134.8	150.9	129.2	202.8	125.5	129.2	166.2	145.7	Feb.	
138.4	146.6	119.1	116.4	141.4	99.9	180.9	115.7	107.8	168.7	115.5	Mar.	

Seasonal Adjustment Index

88.0	98.0	103.3	95.5	99.5	94.3	94.6	100.4	99.1	97.1	110.0	Q1	2004
90.0	94.9	99.6	94.6	99.4	95.4	92.7	107.3	98.4	96.7	110.0	Q2	
87.5	94.1	97.0	92.4	98.6	100.1	93.8	105.9	96.7	96.0	105.3	Q3	
90.0	94.9	97.6	94.8	97.6	100.5	96.7	101.2	100.6	96.3	106.4	Q4	
95.7	99.8	99.2	97.1	98.0	102.0	97.9	102.0	99.6	96.7	103.2	Q1	2005
100.2	98.7	99.8	99.7	100.2	100.6	98.9	96.2	98.4	100.0	98.3	Q2	
103.4	98.0	101.8	102.2	101.1	98.2	101.2	101.4	100.3	100.6	99.1	Q3	
101.2	104.0	99.2	100.9	100.6	98.3	102.0	100.3	101.4	102.9	99.9	Q4	
100.4	104.6	97.1	99.4	97.8	97.0	103.4	102.8	103.4	104.1	103.3	Q1	2006
97.1	104.2	98.7	101.5	94.7	101.6	102.6	99.6	103.7	102.3	103.8	Q2	
95.5	110.2	99.9	103.5	94.0	100.8	98.9	102.3	107.0	102.6	109.8	Q3	
99.1	104.5	100.9	102.6	94.7	100.9	100.2	101.1	108.1	103.7	113.0	Q4	
98.9	105.4	102.2	100.9	96.4	99.9	100.1	100.3	107.9	96.5	118.0	Q1	2007
98.0	102.2	100.4	98.6	97.5	97.8	101.8	102.2	103.0	95.6	121.2	Q2	
100.7	98.3	99.3	96.4	98.9	98.2	109.2	100.8	104.2	96.8	121.8	Q3	
97.4	100.5	97.7	96.5	99.0	95.2	107.7	106.5	102.1	95.1	119.0	Q4	
98.8	95.3	98.4	98.3	100.7	95.3	106.5	107.6	102.1	94.7	113.2	Q1	2008
104.2	97.7	101.1	97.1	105.2	97.6	112.3	107.9	105.3	98.2	114.7	Q2	
112.6	113.8	101.8	99.6	109.8	101.8	117.2	111.3	113.2	99.2	120.1	Q3	
144.3	131.1	117.3	117.1	122.0	107.9	138.8	118.1	117.6	110.6	134.3	Q4	
160.0	149.3	127.5	128.1	142.8	115.1	187.9	123.7	125.7	162.6	142.6	Q1	2009
99.2	91.8	97.0	97.5	100.0	96.9	106.3	108.7	101.6	97.1	114.8	Jan.	2008
96.5	96.2	96.7	96.1	99.6	91.4	102.9	109.5	96.7	88.8	111.9	Feb.	
100.6	98.0	101.5	101.3	102.5	97.6	110.2	104.5	108.0	98.2	112.8	Mar.	
102.2	100.6	100.8	97.6	102.6	90.8	109.7	105.3	104.6	97.2	112.9	Apr.	
104.0	97.7	100.0	94.9	105.1	100.1	112.6	107.4	104.7	98.2	114.6	May	
106.4	94.8	102.5	98.7	107.8	101.9	114.5	110.9	106.6	99.3	116.5	Jun.	
101.3	104.4	96.7	93.9	108.4	99.1	110.8	112.2	109.0	94.3	116.9	Jul.	
115.3	113.5	103.9	102.1	111.1	104.4	120.2	106.6	115.5	100.3	120.5	Aug.	
121.3	123.4	104.9	102.9	109.8	102.0	120.7	115.2	115.0	102.9	122.9	Sep.	
124.8	126.0	108.9	108.8	116.0	95.8	124.5	117.6	116.4	102.8	122.9	Oct.	
150.5	128.2	120.2	119.2	123.5	113.3	143.0	115.6	118.9	109.3	133.0	Nov.	
157.7	139.1	122.8	123.4	126.4	114.5	148.8	121.1	117.5	119.7	147.0	Dec.	
166.7	141.9	127.8	128.8	135.5	116.0	171.2	120.5	119.7	132.0	138.2	Jan.	2009
171.3	152.7	129.9	127.7	145.4	115.4	201.7	124.0	127.3	165.1	147.7	Feb.	
141.9	153.3	124.7	127.7	147.6	113.9	190.8	126.6	130.1	190.8	141.9	Mar.	

5. 業種別及び特殊分類別指数 5. Indices by Industry and by Use of Goods
 (5) 生産者製品在庫率指数 (5) Indices of Producer's Inventory Ratio of Finished Goods

分類コード									Industries Code
	電子部品・デバイス工業	化学工業	石油・石炭製品工業	プラスチック製品工業	パルプ・紙・紙加工工業	食料品・たばこ工業	その他工業	鉱業	
時系列	Electronic parts and devices	Chemicals	Petroleum and coal products	Plastic products	Pulp, paper and paper products	Foods and tobacco	Other manufacturing	Mining	Time series
	266	267	268	269	270	271	272	273	
ウェイト	0.0	86.1	180.0	40.3	60.9	38.7	63.8	1.9	Weight

原指数

Original Index

16年	0.0	107.5	99.2	97.3	91.1	86.9	98.1	68.5	C.Y.	2004
17	0.0	100.0	100.0	100.0	100.0	100.0	100.0	100.0		2005
18	0.0	107.5	104.8	106.3	103.6	110.7	102.8	112.3		2006
19	0.0	105.3	104.4	105.9	94.1	116.6	98.3	132.7		2007
20	0.0	114.8	112.6	105.7	102.4	107.7	103.5	104.7		2008
16年度	0.0	107.2	99.6	96.0	93.2	90.3	97.2	68.4	F.Y.	2004
17	0.0	100.1	99.9	104.5	101.3	104.6	100.9	91.9		2005
18	0.0	107.9	108.1	105.1	102.8	112.9	101.9	126.5		2006
19	0.0	104.2	101.8	106.9	92.9	113.8	97.7	133.8		2007
20	0.0	123.9	115.1	106.4	108.6	108.5	116.9	104.0		2008
20年 1月	0.0	146.7	95.1	121.8	100.8	111.4	104.8	152.2	Jan.	2008
2	0.0	103.2	88.0	124.8	93.1	114.6	95.5	107.0	Feb.	
3	0.0	65.5	91.1	117.7	84.0	116.3	89.5	60.5	Mar.	
4	0.0	99.5	90.4	104.2	91.1	110.9	93.0	142.4	Apr.	
5	0.0	116.6	107.3	104.9	92.4	108.8	99.6	99.7	May	
6	0.0	74.9	112.8	100.7	95.1	118.4	103.9	56.1	Jun.	
7	0.0	106.3	114.3	91.8	93.5	107.2	98.8	106.6	Jul.	
8	0.0	153.1	145.2	98.6	110.2	105.7	118.7	98.4	Aug.	
9	0.0	116.9	150.6	94.0	105.4	101.4	102.1	88.9	Sep.	
10	0.0	133.3	141.0	98.5	109.3	107.4	96.8	71.7	Oct.	
11	0.0	135.6	118.4	106.4	123.3	112.7	114.6	122.2	Nov.	
12	0.0	126.0	96.4	105.1	130.0	77.6	124.7	151.0	Dec.	
21年 1月	0.0	180.4	94.8	129.3	136.5	121.1	155.3	143.9	Jan.	2009
2	0.0	148.0	112.0	127.7	118.8	119.8	156.4	89.0	Feb.	
3	0.0	96.3	98.0	116.0	97.5	110.7	138.7	78.4	Mar.	

季節調整済指数

Seasonal Adjustment Index

16年 1期	0.0	106.4	101.6	98.5	87.8	81.1	102.1	88.1	Q1	2004
2	0.0	108.8	99.2	98.6	89.4	91.6	96.1	53.9	Q2	
3	0.0	108.1	95.0	96.2	91.3	88.3	95.9	60.8	Q3	
4	0.0	105.7	102.9	95.6	95.5	87.8	98.0	73.2	Q4	
17年 1期	0.0	105.0	101.8	93.5	96.8	93.6	98.5	91.3	Q1	2005
2	0.0	100.2	98.6	97.8	98.4	99.5	97.8	122.5	Q2	
3	0.0	99.0	98.7	105.3	102.2	103.9	99.5	122.3	Q3	
4	0.0	96.0	100.6	104.7	102.3	104.5	103.8	65.4	Q4	
18年 1期	0.0	104.7	101.3	109.5	102.1	110.7	102.5	55.0	Q1	2006
2	0.0	107.6	100.5	108.9	104.5	102.8	104.2	87.7	Q2	
3	0.0	108.6	107.2	103.9	103.9	115.7	102.3	141.1	Q3	
4	0.0	109.0	109.4	102.4	103.5	114.7	102.0	155.4	Q4	
19年 1期	0.0	106.9	114.7	105.1	99.0	118.5	99.5	117.4	Q1	2007
2	0.0	93.2	104.0	103.9	95.6	123.4	97.7	89.9	Q2	
3	0.0	108.7	103.2	106.8	91.7	112.0	101.9	131.2	Q3	
4	0.0	112.3	98.0	108.0	90.2	112.2	93.9	182.4	Q4	
20年 1期	0.0	104.1	104.2	107.8	94.2	109.3	96.4	125.3	Q1	2008
2	0.0	100.8	107.3	104.3	95.2	108.7	100.8	106.0	Q2	
3	0.0	127.6	118.2	102.0	103.3	105.0	101.2	93.5	Q3	
4	0.0	123.6	118.1	108.7	116.0	108.2	116.1	91.8	Q4	
21年 1期	0.0	143.1	115.8	110.2	118.8	111.9	149.9	125.0	Q1	2009
20年 1月	0.0	109.8	99.3	105.7	92.1	101.2	97.4	139.7	Jan.	2008
2	0.0	99.3	95.8	105.4	91.4	105.0	91.5	136.7	Feb.	
3	0.0	103.2	117.5	112.2	99.1	121.7	100.4	99.6	Mar.	
4	0.0	112.4	104.6	104.5	95.4	108.7	95.8	138.9	Apr.	
5	0.0	108.5	108.0	102.0	90.4	107.1	97.6	112.2	May	
6	0.0	81.5	109.4	106.3	99.9	110.4	109.0	66.8	Jun.	
7	0.0	122.2	112.0	100.7	96.8	103.4	98.1	92.0	Jul.	
8	0.0	137.6	119.7	104.0	105.2	105.1	103.6	95.4	Aug.	
9	0.0	122.9	122.8	101.2	108.0	106.4	101.8	93.0	Sep.	
10	0.0	120.6	124.6	104.5	107.9	108.2	103.7	73.5	Oct.	
11	0.0	126.6	117.0	112.0	118.6	109.5	119.9	90.5	Nov.	
12	0.0	123.7	112.7	109.6	121.6	106.8	124.6	111.5	Dec.	
21年 1月	0.0	135.1	99.0	112.3	124.7	110.0	144.3	132.1	Jan.	2009
2	0.0	142.4	121.9	107.8	116.7	109.8	149.9	113.7	Feb.	
3	0.0	151.7	126.4	110.6	115.0	115.8	155.6	129.1	Mar.	

5. 業種別及び特殊分類別指数 5. Indices by Industry and by Use of Goods
 (5) 生産者製品在庫率指数 (5) Indices of Producer's Inventory Ratio of Finished Goods

分類 コード	鉱工業 Mining and manufacturing	最終需要財	投資財	資本財	資本財(除、 輸送機械)	製造設備用	電力用	通信・ 放送用	農業用	建設用	輸送用
		Final demand goods	Investment goods	Capital goods	Capital goods (excl.Transport equipment)	For manufacturing equipment	For electricity	For communication and broadcasting	For agriculture	For construction	For transports
時系列	300	301	302	303	304	305	306	307	308	309	310
ウェイト	9617.5	4327.7	1980.1	984.3	729.9	123.9	45.4	22.4	33.4	183.7	247.8

原指数

16年	97.4	99.2	98.9	99.3	103.1	96.5	122.1	113.6	90.9	101.0	88.2
17	100.0	100.0	100.0	100.0	100.0	100.0	100.0	100.0	100.0	100.0	100.0
18	100.1	99.9	99.4	99.3	99.1	106.1	97.3	87.3	110.9	94.9	99.5
19	100.3	100.4	103.7	102.0	103.9	118.1	97.7	94.1	116.9	103.6	95.6
20	108.6	107.0	113.3	114.4	118.4	132.4	101.8	104.7	96.8	146.4	101.3
16年度	98.3	100.1	100.2	100.4	102.9	94.7	120.3	114.3	92.7	101.5	93.3
17	100.3	100.1	100.1	100.4	99.4	103.3	98.0	93.7	101.4	98.6	103.4
18	99.8	99.2	99.1	99.2	99.9	108.4	95.6	88.9	114.2	97.1	96.3
19	100.6	101.3	105.2	102.8	105.3	119.6	100.2	95.1	115.4	107.6	94.3
20	121.9	116.6	127.1	137.3	145.5	165.3	98.8	112.3	103.7	224.5	110.3
20年 1月	111.6	115.4	117.3	121.9	126.7	146.6	108.1	89.5	114.9	128.8	107.0
2	103.3	103.9	105.8	109.0	110.4	129.9	102.4	94.7	109.6	120.8	103.7
3	89.6	84.7	88.2	76.4	77.8	82.9	111.0	91.1	87.9	87.6	71.5
4	99.3	97.2	107.6	102.2	107.2	125.2	103.6	106.4	63.2	117.8	86.1
5	106.3	106.7	116.0	114.7	117.7	130.2	108.1	104.5	97.6	138.5	104.2
6	102.9	103.2	110.1	103.5	106.3	123.8	101.0	114.1	72.1	127.5	94.2
7	102.1	105.5	110.1	112.2	117.3	129.9	95.9	108.7	107.8	146.0	95.8
8	116.0	117.7	123.7	121.5	127.0	143.5	110.8	117.1	108.4	161.0	102.7
9	101.9	97.5	102.5	95.3	94.9	102.4	97.9	111.9	79.5	114.0	94.7
10	111.6	112.1	117.7	127.4	130.0	139.1	89.9	100.2	126.4	166.3	118.3
11	126.6	122.0	129.2	142.6	148.0	167.7	92.5	102.5	121.2	202.2	125.7
12	131.4	117.5	131.3	146.2	157.3	168.1	100.0	115.4	73.4	246.1	112.1
21年 1月	169.0	160.2	171.6	217.4	236.3	257.5	98.2	113.0	169.4	445.3	155.9
2	166.1	148.4	172.1	216.8	237.4	279.3	93.7	126.4	134.3	483.7	147.7
3	129.6	110.6	133.7	148.0	166.7	216.9	94.4	127.3	91.3	345.2	85.9

季節調整済指数

16年 1期	96.2	96.9	95.8	96.1	102.9	101.5	120.9	109.5	92.4	99.9	77.0
2	98.7	101.6	99.5	99.7	103.1	94.7	125.2	114.9	71.9	102.3	90.8
3	97.6	100.4	101.8	103.2	105.8	99.3	122.2	115.0	105.5	104.9	96.6
4	97.3	97.9	98.7	98.6	100.7	91.3	119.9	114.4	92.1	97.3	91.0
17年 1期	99.5	100.7	101.1	100.2	102.1	94.1	111.5	111.2	104.3	100.9	95.6
2	99.4	99.1	99.3	99.7	101.1	101.1	100.2	107.7	78.9	100.8	96.9
3	100.9	100.5	99.7	98.7	98.1	98.7	95.4	92.4	100.0	99.8	101.0
4	100.2	99.6	100.0	101.4	99.3	107.2	92.6	87.4	116.8	98.8	106.7
18年 1期	100.8	101.0	101.4	101.2	99.0	106.7	102.2	84.9	105.0	94.9	108.3
2	99.7	99.1	99.3	98.4	98.0	103.8	93.7	83.9	106.5	94.4	100.6
3	99.3	99.0	98.0	96.9	97.7	108.7	98.0	91.2	107.4	94.8	93.2
4	100.5	100.4	99.0	100.3	101.0	106.3	95.4	89.3	120.1	95.5	96.2
19年 1期	99.8	98.1	100.0	101.1	103.2	115.8	94.6	91.4	124.2	105.4	95.3
2	100.2	99.5	102.5	102.0	104.0	121.2	93.2	88.9	138.3	101.3	95.5
3	100.9	100.9	106.1	102.3	103.3	117.5	98.7	93.5	108.9	101.5	98.5
4	100.5	102.8	106.5	103.2	105.5	118.5	104.7	104.0	100.9	107.7	93.6
20年 1期	100.6	102.2	106.4	103.7	107.3	119.5	103.6	96.8	115.2	117.3	91.9
2	103.0	102.8	108.7	107.5	110.4	122.0	103.6	102.1	92.0	124.5	97.9
3	107.3	107.0	113.4	115.8	119.0	131.6	100.4	108.8	95.0	147.7	105.7
4	123.4	115.8	124.6	129.6	135.2	156.2	99.1	110.7	87.9	192.3	110.6
21年 1期	153.0	140.3	163.2	197.5	220.3	259.0	92.3	129.0	142.1	446.1	124.6
20年 1月	99.3	100.4	104.6	101.3	106.5	122.3	102.5	93.2	109.0	115.3	83.1
2	98.6	100.5	105.2	104.1	106.4	119.0	100.6	95.4	106.9	116.9	96.7
3	103.8	105.7	109.3	105.7	109.0	117.1	107.7	101.8	129.6	119.7	95.8
4	101.3	100.6	106.7	105.0	109.1	119.0	103.8	102.3	84.9	115.9	93.3
5	102.5	102.6	108.7	108.7	111.3	120.8	104.1	100.1	102.0	128.5	98.4
6	105.2	105.1	110.8	108.9	110.9	126.3	103.0	104.0	89.2	129.1	101.9
7	102.6	104.0	109.8	113.9	117.1	126.1	97.6	105.2	97.7	144.2	104.2
8	110.1	109.5	116.3	117.1	121.6	138.0	105.0	111.5	96.5	149.9	104.1
9	109.3	107.4	114.2	116.3	118.2	130.8	98.5	109.6	90.9	149.1	108.8
10	113.6	111.1	118.2	123.1	125.8	142.7	99.0	109.8	105.7	166.4	109.5
11	124.6	116.5	127.6	131.2	137.1	160.5	100.6	113.5	92.5	190.4	111.4
12	132.1	119.7	128.0	134.6	142.8	165.3	97.6	108.7	65.5	220.0	110.9
21年 1月	150.3	139.4	153.0	180.7	198.7	214.8	93.1	117.6	160.7	398.6	121.0
2	158.5	143.5	171.1	207.1	228.7	255.9	92.1	127.3	131.0	468.2	137.7
3	150.1	138.1	165.6	204.7	233.5	306.4	91.6	142.2	134.6	471.5	115.1

5. 業種別及び特殊分類別指数 5. Indices by Industry and by Use of Goods
 (5) 生産者製品在庫率指数 (5) Indices of Producer's Inventory Ratio of Finished Goods

											Industries Code
事務用	その他	建設財	建築用	土木用	消費財	耐久消費財	家事用	冷暖房用	家具・ 装備品用	教養・ 娯楽用	
For offices	Other capital goods	Construction goods	For construction	For engineering	Consumer goods	Durable consumer goods	For house work	For heating and cooling equipment	For furniture and furnishing	For education and amusement	Time series
311	312	313	314	315	316	317	318	319	320	321	Weight
145.5	182.2	995.8	779.1	216.7	2347.6	1146.3	169.4	0.0	77.3	258.7	

Original Index

100.7	107.5	98.6	96.9	104.8	99.4	99.1	103.6	0.0	98.5	113.9	C.Y.	2004
100.0	100.0	100.0	100.0	100.0	100.0	100.0	100.0	0.0	100.0	100.0		2005
93.6	103.1	99.6	98.2	104.6	100.4	101.7	95.7	0.0	101.9	91.5		2006
87.8	109.0	105.3	105.3	105.6	97.5	98.3	92.4	0.0	106.5	74.3		2007
104.5	103.2	112.2	112.8	110.2	101.6	101.0	92.3	0.0	110.2	92.0		2008
101.8	106.4	100.1	98.6	105.5	100.0	100.0	102.3	0.0	98.7	113.0	F.Y.	2004
100.7	97.1	99.9	99.6	100.7	100.0	101.1	99.4	0.0	100.3	95.2		2005
90.7	105.0	99.0	97.8	103.3	99.4	100.4	95.6	0.0	103.2	87.0		2006
89.0	108.6	107.6	107.6	107.3	98.0	98.0	89.9	0.0	107.5	75.8		2007
109.1	108.6	117.1	118.2	112.9	107.6	111.5	97.9	0.0	110.9	97.4		2008
114.7	133.0	112.7	116.5	99.0	113.8	113.6	102.9	0.0	121.0	100.9	Jan.	2008
103.1	98.2	102.7	109.1	79.7	102.3	103.9	89.1	0.0	106.8	94.0	Feb.	
49.9	76.2	99.8	104.9	81.6	81.8	69.1	52.6	0.0	93.8	65.8	Mar.	
89.7	108.9	112.9	112.4	114.8	88.5	87.2	83.5	0.0	105.3	89.3	Apr.	
109.0	105.0	117.3	115.6	123.1	98.9	98.1	105.7	0.0	121.6	92.2	May	
98.3	87.6	116.6	114.3	125.0	97.4	92.5	107.4	0.0	118.1	81.7	Jun.	
110.1	95.6	108.1	105.5	117.3	101.6	98.9	95.7	0.0	113.1	94.3	Jul.	
109.6	107.5	125.8	122.2	139.1	112.6	114.1	98.9	0.0	124.1	110.0	Aug.	
90.9	76.1	109.5	106.8	119.5	93.4	84.0	89.8	0.0	102.2	69.8	Sep.	
123.3	108.8	108.2	106.6	113.7	107.3	112.0	100.0	0.0	104.3	119.6	Oct.	
130.8	118.8	115.9	118.1	108.1	115.9	121.1	106.8	0.0	111.5	109.8	Nov.	
124.4	122.8	116.6	121.0	101.0	105.8	117.7	75.4	0.0	101.1	76.3	Dec.	
144.2	153.8	126.3	133.3	101.3	150.6	185.3	123.3	0.0	121.3	140.8	Jan.	2009
123.6	130.8	128.0	136.4	97.6	128.4	143.9	112.8	0.0	111.7	115.7	Feb.	
55.0	87.1	119.7	126.6	94.7	91.1	83.1	76.0	0.0	96.9	69.3	Mar.	

Seasonal Adjustment Index

95.0	109.8	95.1	94.1	98.6	98.1	93.7	103.8	0.0	97.8	109.3	Q1	2004
100.0	107.4	99.0	96.9	106.3	103.5	104.3	106.6	0.0	100.5	113.9	Q2	
103.7	106.9	99.6	97.5	106.1	99.3	104.6	103.4	0.0	99.3	121.9	Q3	
103.6	104.7	100.5	99.0	105.8	96.4	93.5	99.4	0.0	95.9	109.0	Q4	
100.4	106.4	101.4	101.0	102.6	100.7	97.8	97.8	0.0	98.7	106.6	Q1	2005
101.6	101.6	98.7	99.5	96.5	98.8	100.7	100.4	0.0	98.6	105.8	Q2	
99.6	97.2	100.2	99.7	101.5	101.4	103.3	102.1	0.0	99.9	96.5	Q3	
99.8	94.3	99.7	99.6	100.0	98.9	98.1	97.5	0.0	102.8	86.7	Q4	
101.7	95.6	101.0	99.7	106.4	100.9	102.9	97.7	0.0	99.8	90.3	Q1	2006
95.8	99.7	99.9	98.6	104.6	98.9	100.4	92.8	0.0	99.8	95.8	Q2	
88.1	102.5	98.9	97.2	104.1	99.9	98.5	92.0	0.0	104.2	91.0	Q3	
89.0	112.9	98.3	96.9	103.4	101.7	105.1	102.9	0.0	103.5	86.7	Q4	
91.0	103.5	98.6	98.1	100.1	96.5	97.6	96.2	0.0	105.3	74.6	Q1	2007
88.0	106.2	102.8	102.4	104.5	96.9	99.1	94.7	0.0	105.6	71.8	Q2	
88.6	110.7	109.5	109.9	107.7	96.7	96.3	93.9	0.0	107.1	73.6	Q3	
85.1	115.0	110.8	111.2	109.0	99.9	99.7	84.4	0.0	108.5	76.7	Q4	
92.7	104.5	108.0	107.8	109.1	98.9	96.2	86.0	0.0	109.4	81.6	Q1	2008
97.8	106.2	110.2	110.5	109.0	97.3	94.4	90.9	0.0	110.7	87.9	Q2	
106.5	99.5	111.1	112.1	108.6	101.5	100.7	92.3	0.0	109.4	89.0	Q3	
118.8	102.7	119.7	121.0	114.1	108.8	112.4	100.4	0.0	112.0	111.7	Q4	
110.1	126.2	128.3	129.4	123.8	121.5	134.9	112.1	0.0	112.3	99.5	Q1	2009
96.4	101.5	108.5	107.9	110.8	97.0	93.4	87.4	0.0	107.8	77.5	Jan.	2008
94.7	99.5	104.3	104.0	107.1	97.0	97.2	84.2	0.0	104.6	80.7	Feb.	
86.9	112.6	111.3	111.6	109.4	102.7	98.1	86.5	0.0	115.8	86.5	Mar.	
99.1	112.5	108.5	108.8	107.7	94.6	93.1	90.0	0.0	111.9	90.7	Apr.	
100.7	103.0	108.7	108.9	107.7	97.1	93.9	89.1	0.0	110.4	86.8	May	
93.5	103.2	113.3	113.7	111.6	100.1	96.3	93.6	0.0	109.9	86.3	Jun.	
103.3	103.1	105.1	107.0	101.3	99.0	98.9	90.2	0.0	108.8	89.5	Jul.	
109.2	102.1	115.3	116.1	113.1	103.7	101.2	91.8	0.0	111.6	93.0	Aug.	
107.1	93.3	113.0	113.3	111.4	101.8	102.1	94.8	0.0	107.9	84.5	Sep.	
114.4	100.3	113.9	114.0	113.5	105.5	107.9	96.1	0.0	108.5	115.4	Oct.	
121.2	104.8	124.1	125.7	116.2	108.7	112.0	103.0	0.0	118.5	109.4	Nov.	
120.8	103.0	121.2	123.4	112.5	112.1	117.2	102.2	0.0	108.9	110.4	Dec.	
121.1	117.4	121.6	123.4	113.4	128.4	152.3	104.7	0.0	108.1	108.2	Jan.	2009
113.5	132.5	129.9	130.0	131.1	121.7	134.6	106.6	0.0	109.3	99.3	Feb.	
95.8	128.7	133.5	134.7	126.9	114.4	117.9	124.9	0.0	119.6	91.1	Mar.	

5. 業種別及び特殊分類別指数 5. Indices by Industry and by Use of Goods
 (5) 生産者製品在庫率指数 (5) Indices of Producer's Inventory Ratio of Finished Goods

分類コード 時系列	生産財									Industries Code Time series
	乗用車・ 二輪車 Passenger cars and motorcycles	非耐久 消費財 Non-durable consumer goods	家事用 For house work	教養・ 娯楽用 For education and amusement	被服・ 履き物 Clothing and footwear	飲食料品 Food and beverage	生産財 Producer goods	鉱工業用 生産財 For mining and manufacturing	その他用 生産財 For others	
ウェイト	322 640.9	323 1201.3	324 555.6	325 250.1	326 196.0	327 199.6	328 5289.8	329 4780.2	330 509.6	Weight

原指数

Original Index

16年	92.0	99.7	110.4	95.1	95.7	79.6	96.0	95.7	98.7	C.Y.	2004
17	100.0	100.0	100.0	100.0	100.0	100.0	100.0	100.0	100.0		2005
18	107.3	99.1	99.9	95.6	101.9	98.6	100.2	99.6	105.5		2006
19	108.5	96.8	97.8	92.8	100.3	95.7	100.3	99.9	104.2		2007
20	105.8	102.2	103.8	96.5	111.1	96.1	109.9	109.9	109.6		2008
16年度	94.2	100.1	106.6	101.9	96.6	83.2	96.8	96.5	99.0	F.Y.	2004
17	104.0	99.0	100.1	93.3	100.9	101.3	100.5	100.5	101.0		2005
18	106.8	98.3	98.2	95.9	101.0	99.1	100.3	99.6	106.8		2006
19	107.9	98.0	98.8	92.9	101.1	99.2	100.1	99.8	102.7		2007
20	120.8	103.9	106.3	99.9	113.6	92.9	126.3	127.5	115.4		2008
20年 1月	120.6	114.1	112.6	100.9	118.5	130.3	108.5	108.3	110.6	Jan.	2008
2	111.4	100.8	98.9	94.1	94.5	120.8	102.8	103.3	98.2	Feb.	
3	71.9	93.9	95.4	98.6	76.1	101.5	93.6	94.0	89.5	Mar.	
4	85.2	89.7	97.4	81.5	78.2	89.6	101.1	101.6	95.7	Apr.	
5	95.6	99.6	105.8	89.3	90.6	104.4	106.0	106.0	106.3	May	
6	89.8	102.0	100.1	104.1	109.6	97.4	102.6	102.5	102.7	Jun.	
7	100.0	104.1	102.2	105.3	121.4	90.9	99.3	98.5	107.1	Jul.	
8	118.5	111.2	119.5	98.3	132.7	83.1	114.7	112.9	131.8	Aug.	
9	85.9	102.4	110.5	94.7	110.7	81.2	105.5	103.6	123.3	Sep.	
10	113.0	102.8	108.5	92.5	116.9	85.7	111.2	110.0	122.3	Oct.	
11	130.5	111.0	106.9	112.2	139.9	92.3	130.4	131.6	119.4	Nov.	
12	147.5	94.5	87.5	85.9	144.3	75.9	142.9	146.5	108.8	Dec.	
21年 1月	227.4	117.4	117.9	108.9	127.8	116.6	176.2	181.1	130.3	Jan.	2009
2	167.4	113.7	116.2	115.3	106.7	111.5	180.5	186.0	129.2	Feb.	
3	88.9	98.7	102.8	111.0	83.8	86.4	145.2	149.2	107.8	Mar.	

季節調整済指数

Seasonal Adjustment Index

16年 1期	83.0	101.7	116.6	90.1	92.5	80.4	96.0	95.7	99.1	Q1	2004
2	99.2	103.0	116.8	94.0	94.9	86.1	95.8	95.6	98.4	Q2	
3	98.1	95.0	102.1	94.6	98.2	74.3	95.3	95.0	96.7	Q3	
4	88.1	99.0	105.6	102.5	95.9	77.3	97.0	96.6	100.6	Q4	
17年 1期	93.2	103.0	101.4	115.5	97.1	94.5	98.9	98.8	99.6	Q1	2005
2	98.2	97.1	97.6	93.7	100.7	97.8	99.1	99.3	98.4	Q2	
3	106.7	100.3	100.0	93.7	102.3	109.3	101.2	101.2	100.3	Q3	
4	102.1	99.4	100.4	95.5	99.4	99.3	100.8	100.8	101.4	Q4	
18年 1期	109.8	98.8	101.9	90.1	101.5	98.6	101.0	100.8	103.4	Q1	2006
2	104.3	97.4	99.9	88.4	100.6	100.5	99.8	99.5	103.7	Q2	
3	102.5	102.0	100.0	108.1	102.8	99.6	99.6	98.7	107.0	Q3	
4	112.7	98.0	97.3	95.0	102.1	94.7	100.5	99.6	108.1	Q4	
19年 1期	106.6	95.6	95.2	90.9	97.9	101.1	101.6	100.8	107.9	Q1	2007
2	110.5	94.2	96.1	91.7	98.1	91.4	100.4	100.3	103.0	Q2	
3	104.9	97.5	100.6	92.4	100.8	91.8	100.9	100.5	104.2	Q3	
4	111.2	100.1	99.7	96.4	103.0	99.2	98.6	98.2	102.1	Q4	
20年 1期	103.2	99.9	99.2	92.7	102.9	106.9	98.8	98.4	102.1	Q1	2008
2	94.9	99.6	103.6	91.9	108.7	91.9	102.9	102.6	105.3	Q2	
3	105.6	103.8	105.7	102.0	114.0	89.9	108.3	107.7	113.2	Q3	
4	118.0	105.5	107.0	100.1	116.3	94.8	130.1	131.5	117.6	Q4	
21年 1期	158.5	106.7	109.0	105.9	113.5	95.1	162.2	165.9	125.7	Q1	2009
20年 1月	99.7	101.0	99.9	92.7	102.7	111.3	98.5	98.2	101.6	Jan.	2008
2	105.9	95.0	93.9	86.8	102.4	104.8	96.8	96.6	96.7	Feb.	
3	104.0	103.8	103.9	98.7	103.5	104.6	101.2	100.5	108.0	Mar.	
4	90.4	96.2	104.4	77.0	104.8	92.4	101.6	101.1	104.6	Apr.	
5	94.8	100.1	103.1	92.0	109.1	93.8	102.1	101.9	104.7	May	
6	99.5	102.4	103.2	106.6	112.3	89.4	105.0	104.8	106.6	Jun.	
7	103.6	100.4	102.6	98.4	111.0	89.8	102.3	101.6	109.0	Jul.	
8	104.0	109.0	110.6	109.6	117.1	88.6	110.7	110.2	115.5	Aug.	
9	109.3	101.9	103.8	98.1	113.8	91.3	111.9	111.4	115.0	Sep.	
10	108.9	102.8	105.3	94.9	113.9	91.9	116.2	116.2	116.4	Oct.	
11	115.9	107.0	107.8	104.3	117.5	94.5	130.9	132.4	118.9	Nov.	
12	129.3	106.6	107.8	101.1	117.4	98.0	143.2	145.9	117.5	Dec.	
21年 1月	187.9	103.9	104.6	100.1	110.8	99.6	159.9	164.2	119.7	Jan.	2009
2	159.1	107.2	110.3	106.3	115.7	96.7	169.9	173.9	127.3	Feb.	
3	128.6	109.1	112.0	111.2	114.0	89.1	156.9	159.6	130.1	Mar.	

5. 業種別及び特殊分類別指数 5. Indices by Industry and by Use of Goods

(6) 稼働率指数 (6) Indices of Operating Ratio

分類 コード	製造工業	鉄鋼業	非鉄金属 工業	非鉄金属 地金	非鉄金属 加工品	金属製品 工業	一般機械 工業	電気機械 工業	情報通信 機械工業	(特掲: 家庭用 電気製品)	電子部品・ デバイス 工業	
		Iron and steel	Non-ferrous metals	Non-ferrous metal	Non-ferrous products	Fabricated metals	General machinery	Electrical machinery	Information and communication electronics equipment		(Household electric machinery)	Electronic parts and devices
時系列	Manufacturing	1	2	3	4	5	6	7	8	9	10	11
ウェイト	10000.0	812.9	317.3	65.8	251.5	362.5	1294.2	493.9	395.7	341.7	1139.2	

原 指 数

16 年	98.8	101.0	96.2	99.0	95.4	94.7	95.8	99.0	103.7	105.1	101.8
17	100.0	100.0	100.0	100.0	100.0	100.0	100.0	100.0	100.0	100.0	100.0
18	102.7	102.7	103.1	102.4	103.3	98.4	104.7	100.6	101.7	101.3	105.4
19	103.7	106.4	103.3	104.4	103.0	98.4	106.3	98.5	101.3	102.8	103.8
20	99.4	104.2	97.7	95.7	98.2	100.8	99.7	99.1	96.3	103.8	99.2
16 年度	99.1	101.2	96.5	98.6	95.9	96.0	97.3	98.0	101.4	100.9	100.1
17	100.5	99.2	101.1	100.2	101.4	99.7	100.7	102.2	100.2	101.2	102.3
18	102.9	104.7	102.6	101.4	102.9	98.6	105.2	98.5	101.8	100.7	104.8
19	104.1	107.2	103.8	104.7	103.6	99.3	107.3	98.5	101.1	101.6	104.6
20	88.6	91.4	88.0	91.5	87.1	96.1	85.9	93.3	89.7	100.6	86.1
20 年 1月	100.0	109.4	99.5	109.0	97.0	92.4	99.4	82.5	89.7	74.4	104.8
2	106.3	104.7	103.8	96.4	105.7	99.2	112.9	94.6	105.9	91.2	103.8
3	111.3	114.3	107.3	105.0	107.9	109.4	119.8	105.7	127.9	97.7	107.5
4	100.4	106.9	99.1	88.0	102.0	102.5	106.1	111.8	98.6	126.7	100.2
5	99.2	109.0	97.2	89.1	99.3	101.8	100.7	108.3	86.2	122.1	103.7
6	104.7	108.1	102.1	90.9	105.1	106.9	107.0	122.0	92.9	134.4	106.7
7	107.3	110.2	106.5	100.0	108.2	106.6	106.6	123.9	95.2	141.7	103.3
8	91.1	105.6	87.4	94.4	85.6	98.2	87.9	86.5	90.2	91.3	99.0
9	104.8	107.8	99.5	90.3	101.9	105.4	105.6	98.8	110.8	96.7	105.3
10	100.5	106.4	100.9	95.4	102.3	103.2	94.3	92.6	97.3	102.8	101.9
11	88.4	92.8	89.4	91.2	89.0	94.3	80.8	84.7	82.3	89.9	85.8
12	78.2	75.5	79.6	98.5	74.7	90.0	75.2	77.7	78.3	77.2	68.3
21 年 1月	64.4	63.1	67.6	91.7	61.2	76.9	58.6	65.4	69.0	65.2	49.5
2	59.2	52.8	60.7	78.9	56.0	78.3	53.2	66.3	77.2	76.2	49.9
3	65.5	58.1	66.1	90.0	59.8	89.6	54.8	81.4	97.8	83.5	59.6

季節調整済指数

16 年 1期	98.1	99.7	96.5	101.9	95.1	91.8	92.7	99.6	109.4	115.4	104.4
2	99.0	99.9	95.6	98.3	94.8	94.5	95.9	97.2	104.7	106.0	104.4
3	99.5	101.3	96.7	97.6	96.6	96.9	96.1	104.1	101.1	109.3	101.1
4	98.4	102.4	95.5	96.1	95.3	96.0	97.9	96.9	99.0	90.5	97.2
17 年 1期	99.7	101.8	98.4	102.8	97.3	96.8	99.6	94.9	100.4	96.2	96.8
2	100.8	103.1	100.1	98.2	100.6	101.2	100.2	102.7	100.2	104.4	97.4
3	99.6	99.1	100.2	99.1	100.6	100.8	99.2	100.6	97.8	101.2	100.9
4	100.4	96.5	101.6	99.9	101.9	101.1	101.7	102.1	101.7	96.8	104.6
18 年 1期	101.3	98.7	103.0	103.8	102.8	95.9	102.0	104.0	100.2	102.0	105.7
2	102.6	101.1	103.3	104.3	103.0	98.4	105.7	99.1	104.1	99.9	106.6
3	103.0	103.7	102.6	100.9	103.2	97.6	105.2	98.8	101.9	99.4	105.3
4	103.6	107.0	103.6	101.5	104.0	100.8	105.5	100.2	101.0	105.1	104.0
19 年 1期	102.6	106.9	101.3	100.0	101.7	97.7	104.4	96.2	101.1	99.9	103.3
2	102.4	105.3	103.5	105.4	103.0	96.8	104.4	97.8	98.9	101.9	101.0
3	104.1	106.3	104.5	108.8	103.4	98.4	108.0	99.8	104.9	103.2	104.6
4	105.5	107.4	103.7	103.7	103.5	100.5	108.7	100.3	99.3	105.8	105.9
20 年 1期	105.6	110.9	104.6	99.6	106.2	102.8	109.1	99.3	102.3	99.9	108.6
2	104.0	109.0	100.3	92.0	103.0	102.3	106.4	99.3	98.8	102.3	105.9
3	100.4	105.8	98.3	94.9	99.0	101.7	98.3	105.1	95.9	114.5	98.6
4	87.1	90.6	87.3	94.6	84.7	97.5	83.8	92.9	87.7	99.4	83.8
21 年 1期	63.4	59.2	66.0	84.5	61.1	83.2	55.9	74.7	77.6	84.7	54.5
20 年 1月	105.5	109.8	105.1	102.1	106.1	106.2	107.9	98.4	102.7	100.3	107.7
2	106.3	111.5	105.2	97.8	107.2	104.2	110.6	99.7	103.4	99.4	108.9
3	104.9	111.4	103.5	99.0	105.2	97.9	108.9	99.7	100.7	100.1	109.2
4	104.1	110.7	98.8	91.2	101.3	101.2	108.2	101.7	99.5	103.6	106.9
5	105.1	108.2	101.6	91.1	104.9	102.7	107.8	99.3	99.2	102.8	106.1
6	102.9	108.0	100.4	93.8	102.7	103.1	103.2	96.8	97.8	100.5	104.6
7	102.6	106.8	101.6	99.0	102.1	100.5	102.4	104.1	97.3	114.4	99.5
8	99.2	104.4	97.2	94.2	98.2	103.2	96.4	105.9	96.9	119.0	96.9
9	99.3	106.2	96.0	91.5	96.7	101.4	96.2	105.4	93.4	110.1	99.5
10	95.3	101.7	93.8	94.6	93.0	99.9	91.1	99.7	94.1	106.5	97.5
11	87.6	93.5	88.1	93.7	86.3	97.9	83.7	94.4	87.7	100.2	84.9
12	78.5	76.5	79.9	95.5	74.9	94.6	76.6	84.6	81.3	91.5	69.0
21 年 1月	68.7	63.3	72.2	86.0	67.9	89.6	64.6	79.2	81.0	89.8	51.1
2	60.5	57.7	62.8	82.6	57.9	81.1	54.1	69.3	76.6	80.6	52.2
3	61.0	56.6	63.1	84.8	57.5	79.0	49.1	75.6	75.1	83.7	60.2

5. 業種別及び特殊分類別指数 5. Indices by Industry and by Use of Goods
(6) 稼働率指数 (6) Indices of Operating Ratio

輸送機械工業 Transport equipment	(特掲:乗用車・バス・トラック) (Passenger cars, buses and trucks)	精密機械工業 Precision instruments	窯業・土石製品工業 Ceramics, clay and stone products	化学工業 Chemicals	化学肥料 Fertilizers	ソーダ工業製品 Industrial sodium chemicals	無機薬品・顔料 Industrial inorganic chemicals, pigment and catalyst	高压ガス High compressed gas	石油系芳香族 Aromatic hydrocarbons (Petroleum, origin)	環式中間物 Cyclic chemicals and synthetic dyes	Industries Code
											Time series
12	13	14	15	16	17	18	19	20	21	22	Weight
2585.4	2354.1	26.0	314.8	1064.3	9.9	22.1	44.9	12.5	122.8	131.5	

Original Index

98.6	98.8	96.7	99.5	98.3	101.7	100.0	100.1	100.7	96.0	99.1	C.Y.	2004
100.0	100.0	100.0	100.0	100.0	100.0	100.0	100.0	100.0	100.0	100.0		2005
104.6	104.6	109.0	101.8	98.5	100.9	99.1	98.9	102.0	97.3	98.6		2006
107.0	107.3	117.5	100.4	100.4	105.2	98.4	99.9	104.3	97.5	102.5		2007
102.7	103.7	117.8	96.4	91.5	96.9	93.5	94.7	98.8	82.0	86.6		2008
99.7	100.0	94.5	99.8	98.7	102.7	100.9	100.9	101.0	97.0	99.2	F.Y.	2004
100.2	100.2	102.4	100.1	99.3	99.3	98.9	99.1	99.7	99.7	99.9		2005
105.1	105.2	111.1	101.6	99.2	101.9	99.8	99.3	102.9	97.2	99.0		2006
107.9	108.3	118.4	99.6	99.4	102.7	97.6	100.0	104.3	95.1	100.6		2007
88.2	89.2	114.3	90.7	84.1	90.2	87.2	85.1	86.6	77.1	78.7		2008
104.4	105.2	98.2	89.2	99.1	116.0	104.2	102.5	106.1	98.8	105.7	Jan.	2008
117.2	118.5	109.1	94.6	96.7	94.0	97.8	100.9	97.2	90.6	90.7	Feb.	
117.9	119.1	124.4	100.0	95.5	79.7	97.8	105.8	109.1	88.8	92.3	Mar.	
97.5	98.6	127.4	95.2	92.1	93.7	96.0	99.3	100.1	74.8	84.8	Apr.	
97.9	99.4	128.7	93.6	92.6	93.7	88.8	93.1	105.1	77.4	98.5	May	
109.5	111.1	139.4	102.9	89.5	96.0	92.1	94.8	100.4	74.4	85.8	Jun.	
115.8	117.3	133.0	103.0	95.0	97.9	97.7	93.9	104.4	89.4	88.8	Jul.	
82.4	83.3	116.2	91.4	92.8	115.7	98.3	93.5	103.9	93.4	95.4	Aug.	
113.6	114.5	124.4	99.9	91.0	111.7	91.2	93.7	100.2	75.0	79.5	Sep.	
108.1	108.9	115.9	105.7	88.6	101.2	85.0	86.4	100.9	75.6	75.7	Oct.	
90.8	91.4	105.0	96.9	84.4	78.4	86.6	87.7	85.8	72.9	69.3	Nov.	
76.7	76.9	91.6	84.4	80.8	84.9	86.1	85.0	72.7	72.5	72.6	Dec.	
60.0	60.7	83.5	73.5	70.7	84.7	82.2	72.5	61.2	72.3	68.7	Jan.	2009
50.0	50.4	99.7	68.1	64.7	57.8	72.2	63.3	50.0	66.5	58.4	Feb.	
56.3	57.3	106.6	73.4	67.5	66.7	70.2	57.9	54.0	80.7	66.5	Mar.	

Seasonal Adjustment Index

97.1	97.0	102.9	98.9	97.6	98.7	97.4	98.5	99.1	94.2	98.9	Q1	2004
99.0	99.3	98.7	98.8	98.0	101.5	100.2	98.8	98.5	93.7	101.7	Q2	
100.1	100.6	92.4	100.5	98.2	100.3	99.4	100.8	101.5	95.7	97.1	Q3	
97.9	98.1	91.8	99.6	98.6	105.9	101.7	101.5	102.5	99.3	98.3	Q4	
101.6	101.8	95.9	100.9	100.6	104.0	102.2	102.4	101.9	99.6	100.5	Q1	2005
101.7	101.9	98.8	100.3	100.4	103.8	99.6	100.1	103.0	100.7	99.9	Q2	
98.5	98.1	101.7	99.0	100.0	98.5	99.3	98.2	99.4	100.7	101.3	Q3	
98.6	98.4	103.9	100.5	99.9	95.5	99.1	99.7	96.2	99.6	99.5	Q4	
102.1	102.1	106.4	101.2	97.6	100.8	97.9	98.6	100.9	98.6	99.8	Q1	2006
103.7	103.5	105.6	101.2	97.2	94.7	99.3	98.0	101.1	95.9	97.3	Q2	
105.3	105.3	109.1	101.9	100.2	104.5	99.5	99.5	102.1	96.4	101.6	Q3	
106.5	106.9	114.8	102.6	98.9	101.5	100.1	100.0	104.4	98.4	95.2	Q4	
104.8	105.0	116.1	101.0	100.6	105.4	100.5	99.8	104.5	98.1	101.8	Q1	2007
105.2	105.2	120.5	101.9	101.0	110.0	97.5	99.2	102.7	99.1	102.9	Q2	
107.1	106.9	119.6	100.5	100.1	102.3	97.6	100.6	104.7	98.2	102.9	Q3	
111.2	112.2	113.9	98.6	100.5	104.7	98.0	100.1	106.1	94.9	103.2	Q4	
109.9	110.8	119.7	97.9	96.9	95.1	96.9	99.8	104.8	88.0	94.9	Q1	2008
106.4	107.7	124.2	98.3	95.3	101.5	97.3	97.6	103.3	82.2	93.7	Q2	
104.7	105.8	117.4	97.6	91.9	99.8	95.0	93.5	100.2	83.5	85.0	Q3	
89.3	90.2	108.4	91.7	81.6	89.8	84.0	87.3	86.0	72.6	72.7	Q4	
54.7	55.3	106.1	74.7	68.4	70.1	73.4	63.1	55.9	71.0	64.1	Q1	2009
111.3	112.1	121.4	96.0	97.8	100.9	97.6	100.5	103.4	90.9	97.3	Jan.	2008
111.2	112.1	116.4	98.7	97.3	95.8	96.8	99.6	104.2	88.2	93.1	Feb.	
107.2	108.2	121.3	98.9	95.5	88.6	96.2	99.2	106.7	84.8	94.2	Mar.	
103.4	105.1	121.8	97.9	96.0	102.2	97.6	99.7	104.4	79.6	94.9	Apr.	
109.8	110.9	123.3	98.0	95.7	99.5	97.2	97.5	103.7	82.9	97.8	May	
106.1	107.2	127.6	99.0	94.3	102.9	97.1	95.6	101.7	84.2	88.5	Jun.	
108.1	109.2	123.8	97.6	93.3	93.6	95.9	91.7	101.4	86.8	85.5	Jul.	
101.8	103.3	112.5	97.2	91.5	100.7	97.7	93.6	99.3	86.7	86.1	Aug.	
104.3	105.0	115.8	98.0	91.0	105.1	91.3	95.1	99.9	77.0	83.4	Sep.	
99.9	101.0	112.6	98.4	85.9	95.7	85.2	90.4	98.2	76.3	77.7	Oct.	
89.9	90.8	110.4	93.5	82.3	92.0	84.2	89.0	86.5	72.7	72.0	Nov.	
78.2	78.8	102.1	83.1	76.6	81.7	82.7	82.4	73.4	68.8	68.5	Dec.	
65.2	66.0	102.9	79.5	69.9	73.1	76.5	71.1	59.4	66.1	63.0	Jan.	2009
48.6	48.8	111.1	72.3	68.0	62.4	74.2	63.8	55.4	69.3	61.2	Feb.	
50.2	51.0	104.4	72.3	67.4	74.8	69.5	54.3	53.0	77.5	68.2	Mar.	

5. 業種別及び特殊分類別指数 5. Indices by Industry and by Use of Goods
(6) 稼働率指数 (6) Indices of Operating Ratio

分類コード 時系列	有機薬品	プラスチック	合成ゴム	写真感光材料	石けん・合成洗剤	塗料・印刷インキ	(特掲:石油化学製品)	石油・石炭製品工業	パルプ・紙・紙加工品工業	繊維工業	その他工業
	Industrial organic chemicals	Plastic (materials)	Synthetic rubbers	Sensitive materials for photography	Soap and synthetic detergent	Paints and printing ink	(Petroleum chemicals products)	Petroleum and coal products	Pulp, paper and paper products	Textiles	Other manufacturing
ウェイト	23	24	25	26	27	28	29	30	31	32	33
	158.5	243.4	91.2	44.4	70.2	112.9	609.3	164.6	397.4	331.3	300.5

原指数

16年	97.2	99.3	95.5	94.9	100.1	99.8	97.0	97.2	98.2	100.5	98.0
17	100.0	100.0	100.0	100.0	100.0	100.0	100.0	100.0	100.0	100.0	100.0
18	96.8	98.7	97.5	102.1	98.7	100.0	97.7	97.2	101.2	100.3	100.7
19	99.1	99.8	100.4	113.3	100.8	99.0	99.7	95.3	101.2	100.0	99.9
20	86.6	91.7	98.8	101.7	101.4	95.2	88.9	93.5	98.5	97.2	97.3
16年度	97.8	99.0	97.5	95.9	100.3	99.8	97.7	97.5	98.6	100.5	98.8
17	99.1	99.3	98.2	99.3	99.3	99.5	99.2	100.4	100.7	99.9	100.3
18	97.8	99.4	99.0	105.3	99.1	100.2	98.4	95.8	101.2	100.3	100.5
19	97.0	99.2	100.2	114.4	100.8	98.5	98.1	95.7	101.3	99.7	99.9
20	80.2	81.7	89.1	93.3	101.5	88.8	81.6	91.0	92.9	94.3	87.8
20年 1月	99.8	102.2	113.1	91.9	73.2	87.4	102.8	104.4	98.5	98.9	88.7
2	93.3	99.1	105.6	117.6	89.1	97.1	94.8	95.7	97.1	98.0	102.8
3	91.3	97.7	86.6	119.6	91.4	103.3	91.6	103.4	105.3	99.6	108.6
4	89.0	92.8	97.4	114.4	103.0	98.1	88.4	95.8	100.8	98.6	104.1
5	88.8	94.8	100.7	103.9	91.8	91.7	92.6	89.2	100.7	98.9	91.5
6	78.5	89.3	98.8	103.6	106.5	98.0	83.5	82.4	99.4	98.1	102.4
7	88.8	90.2	105.6	102.9	114.2	102.7	90.9	94.5	102.2	98.7	103.8
8	92.7	90.9	99.6	75.9	97.8	86.4	94.6	98.9	98.9	97.1	85.0
9	82.7	91.5	101.3	101.5	112.3	102.5	85.2	85.0	100.2	96.1	101.2
10	81.4	89.4	88.8	101.0	116.4	103.2	82.2	86.5	99.7	96.0	103.3
11	75.6	85.2	98.1	91.6	117.3	89.1	81.4	89.2	92.7	94.6	97.0
12	76.7	77.6	89.9	96.8	103.8	82.5	79.0	96.5	86.9	92.2	78.7
21年 1月	72.5	66.1	81.9	67.7	70.0	68.0	73.2	92.9	79.0	88.7	67.1
2	65.0	57.0	62.2	77.8	92.6	66.7	62.3	89.4	73.5	86.3	60.1
3	70.9	56.0	44.7	82.4	91.8	76.7	66.4	92.0	81.3	86.1	59.5

季節調整済指数

16年 1期	96.1	100.3	93.0	94.0	98.4	99.9	96.1	95.2	96.7	100.3	96.0
2	97.7	98.7	94.1	89.9	100.9	99.7	96.8	95.6	97.2	100.5	97.4
3	98.2	98.5	97.7	97.3	101.5	100.3	97.1	98.7	99.2	100.3	96.8
4	96.5	99.0	96.3	98.3	99.0	99.2	97.2	98.3	98.9	100.5	101.3
17年 1期	99.4	100.6	102.0	99.7	102.6	101.1	99.9	97.9	99.2	100.5	100.2
2	101.7	100.9	98.8	101.6	95.8	101.7	100.6	100.1	100.6	100.1	99.6
3	100.7	99.8	99.2	98.5	100.4	99.3	100.4	101.1	100.4	99.8	100.2
4	99.1	99.8	99.9	101.9	103.4	99.6	99.6	102.3	100.5	99.7	100.7
18年 1期	95.9	97.4	94.5	96.7	98.4	98.2	97.0	99.5	101.5	100.2	101.0
2	94.0	96.4	97.0	102.8	99.0	99.6	95.5	97.9	101.3	100.0	101.6
3	98.9	101.4	99.3	106.7	99.5	100.1	100.0	97.5	101.1	100.5	100.3
4	97.9	99.4	99.2	101.2	97.5	101.0	98.1	93.5	101.2	100.5	99.9
19年 1期	100.3	100.5	100.2	110.8	101.3	100.1	100.2	94.7	101.4	100.5	100.2
2	101.8	100.9	98.7	110.6	101.4	99.0	101.2	94.0	100.6	100.2	99.4
3	96.9	99.2	99.8	115.2	100.0	98.5	98.8	96.2	101.4	100.0	100.0
4	98.2	99.1	103.3	116.6	101.9	98.8	99.2	96.6	101.7	99.5	100.2
20年 1期	92.4	98.1	98.9	113.4	100.1	99.2	94.0	95.7	102.0	99.1	100.2
2	90.7	95.4	105.5	104.8	100.8	98.4	93.1	95.9	101.1	98.4	99.4
3	86.9	91.3	100.7	96.3	105.5	96.7	89.3	92.1	99.8	97.0	97.7
4	75.9	82.0	90.2	92.8	99.4	86.4	78.7	89.9	90.7	94.2	90.7
21年 1期	68.5	59.4	61.4	79.9	102.4	73.9	66.5	87.5	80.0	87.4	63.7
20年 1月	93.2	98.2	101.9	116.2	105.4	99.5	95.4	95.9	102.4	99.3	99.4
2	93.1	98.5	100.9	111.8	101.0	99.9	94.9	95.1	101.8	99.1	101.4
3	90.9	97.5	93.8	112.3	94.0	98.3	91.7	96.0	101.7	99.0	99.9
4	92.7	96.4	101.0	111.9	101.8	98.4	93.4	97.1	101.4	98.6	100.3
5	91.9	95.9	100.5	105.2	99.1	98.8	94.0	96.8	101.1	98.6	98.8
6	87.6	93.9	115.0	97.4	101.4	98.1	91.9	93.9	100.7	98.1	99.2
7	87.7	91.9	103.8	106.8	102.0	98.9	91.1	93.2	100.8	97.7	98.2
8	89.0	91.0	94.1	86.0	110.0	95.2	89.2	93.4	99.4	97.3	97.9
9	84.0	91.0	104.2	96.0	104.4	96.0	87.7	89.6	99.2	96.1	96.9
10	79.1	86.4	93.8	94.2	102.3	91.7	82.2	89.9	94.3	95.5	95.6
11	75.4	83.9	90.8	91.1	100.0	87.6	79.4	90.5	92.1	94.7	93.2
12	73.2	75.6	85.9	93.2	95.9	80.0	74.5	89.2	85.8	92.3	83.3
21年 1月	67.6	63.8	73.0	86.1	101.3	79.3	67.6	85.8	82.5	89.1	75.1
2	67.1	58.8	62.2	76.7	111.9	71.3	65.2	91.6	79.4	87.6	61.2
3	70.8	55.6	49.0	77.0	94.0	71.2	66.8	85.0	78.2	85.6	54.8

5. 業種別及び特殊分類別指数 5. Indices by Industry and by Use of Goods
 (6) 稼働率指数 (6) Indices of Operating Ratio

(参考)製造工業 (除.機械工業)	(参考) 機械工業	(参考)電気 機械工業 (旧分類)	Industries Code
Manufacturing (excl. Machinery industry)	Machinery industry	Electrical machinery (1995 version)	Time series
400	401	402	
4065.6	5934.4	2028.8	Weight

Original Index

98.5	99.0	101.5	C.Y.	2004
100.0	100.0	100.0		2005
100.5	104.3	103.5		2006
101.5	105.2	102.0		2007
97.4	100.7	98.6		2008
99.0	99.2	99.8	F.Y.	2004
99.8	100.9	101.8		2005
100.9	104.3	102.7		2006
101.4	105.9	102.5		2007
89.7	87.9	88.5		2008
99.2	100.5	96.4	Jan.	2008
99.5	111.0	102.0	Feb.	
104.4	116.0	111.0	Mar.	
99.2	101.3	102.7	Apr.	
98.2	99.8	101.4	May	
99.1	108.5	107.7	Jun.	
102.2	110.8	106.7	Jul.	
95.9	87.8	94.2	Aug.	
98.8	108.9	104.8	Sep.	
98.4	101.9	98.7	Oct.	
91.1	86.6	84.8	Nov.	
82.8	75.0	72.5	Dec.	
72.6	58.8	57.2	Jan.	2009
66.8	54.1	59.2	Feb.	
71.2	61.7	72.3	Mar.	

Seasonal Adjustment Index

97.5	98.5	104.3	Q1	2004
97.9	99.9	102.7	Q2	
98.9	99.7	101.8	Q3	
99.4	97.6	97.2	Q4	
100.0	99.5	97.0	Q1	2005
100.9	100.8	99.6	Q2	
99.9	99.2	100.1	Q3	
99.7	100.8	103.2	Q4	
99.3	102.6	104.1	Q1	2006
99.9	104.7	104.6	Q2	
101.0	104.3	102.8	Q3	
101.5	105.0	102.3	Q4	
101.4	103.4	101.1	Q1	2007
101.3	103.6	100.3	Q2	
101.5	105.8	103.3	Q3	
101.8	108.0	103.0	Q4	
101.3	108.5	105.2	Q1	2008
101.3	105.4	102.7	Q2	
98.4	101.5	99.3	Q3	
88.3	86.8	86.7	Q4	
71.0	58.3	63.9	Q1	2009
101.2	108.9	104.4	Jan.	2008
101.6	109.7	106.6	Feb.	
101.2	106.8	104.6	Mar.	
101.4	105.4	103.8	Apr.	
101.5	107.0	103.0	May	
100.9	103.9	101.4	Jun.	
99.6	104.2	100.2	Jul.	
98.3	99.7	98.5	Aug.	
97.4	100.5	99.1	Sep.	
94.2	96.5	98.5	Oct.	
89.6	87.3	87.1	Nov.	
81.1	76.7	74.5	Dec.	
74.4	64.7	62.7	Jan.	2009
70.0	54.4	61.6	Feb.	
68.7	55.9	67.4	Mar.	

5. 業種別及び特殊分類別指数 5. Indices by Industry and by Use of Goods

(7) 生産能力指数(未及び平均) (7) Indices of Production Capacity(End and Average)

分類 コード	製造工業	鉄鋼業	非鉄金属 工業	非鉄金属 地金	非鉄金属 加工品	金属製品 工業	一般機械 工業	電気機械 工業	情報通信 機械工業	特掲:家庭用 電気製品	電子部品・ デバイス工業	
		Iron and steel	Non-ferrous metals	Non-ferrous metal	Non-ferrous products	Fabricated metals	General machinery	Electrical machinery	Information and communication electronics equipment	(Household electric machinery)	Electronic parts and devices	
時系列	Manufacturing	1	2	3	4	5	6	7	8	9	10	11
ウェイト	10000.0	881.3	286.2	59.6	226.6	395.5	1270.4	627.6	551.9	413.6	1061.5	

生産能力指数(未)

16年	99.5	100.9	104.0	98.7	105.4	100.7	97.2	101.4	101.9	102.5	96.1
17	100.6	99.9	100.0	102.4	99.4	99.5	101.3	99.7	96.8	100.3	104.0
18	103.1	99.3	100.3	102.7	99.6	99.6	102.5	103.7	99.2	104.3	123.7
19	105.3	99.5	99.9	104.5	98.7	99.8	104.2	99.6	96.6	95.8	145.3
20	106.8	99.8	100.1	106.2	98.5	99.5	104.2	95.4	95.7	83.8	161.4
16年度	99.5	100.6	98.9	98.7	98.9	99.9	98.2	100.3	100.8	99.5	96.5
17	100.6	99.2	99.9	102.4	99.3	99.9	100.8	101.9	96.1	100.0	105.4
18	103.5	99.3	100.3	104.5	99.2	99.6	103.2	103.5	98.0	104.2	130.3
19	105.6	99.7	99.9	104.5	98.7	100.3	104.3	99.7	97.6	93.1	144.9
20	106.1	99.8	100.1	106.8	98.3	99.6	99.8	97.3	93.8	83.3	161.1
20年 1月	105.5	99.5	99.8	104.5	98.6	100.0	104.2	99.0	97.2	92.7	144.7
2	105.6	99.7	99.9	104.5	98.7	100.4	104.2	99.1	97.3	92.7	144.9
3	105.6	99.7	99.9	104.5	98.7	100.3	104.3	99.7	97.6	93.1	144.9
4	105.8	99.7	100.0	106.2	98.4	100.3	104.3	96.2	97.3	86.2	149.3
5	105.7	99.7	100.0	106.2	98.4	99.9	104.4	96.2	95.9	86.2	149.1
6	105.7	99.7	100.1	106.2	98.4	99.9	104.4	95.5	95.7	85.0	149.5
7	106.5	99.7	100.0	106.2	98.4	99.6	104.5	95.7	95.8	84.7	157.4
8	106.5	99.9	100.0	106.2	98.4	99.6	104.6	95.7	95.8	84.7	157.4
9	106.5	99.9	100.1	106.2	98.4	99.6	104.4	96.0	95.8	84.7	157.1
10	106.4	99.9	100.1	106.2	98.5	99.5	104.4	96.2	95.8	84.9	157.1
11	106.8	99.8	100.1	106.2	98.5	99.5	104.4	95.4	95.7	83.8	161.6
12	106.8	99.8	100.1	106.2	98.5	99.5	104.2	95.4	95.7	83.8	161.4
21年 1月	106.4	99.8	100.0	106.2	98.3	99.6	101.2	97.3	94.9	84.8	161.3
2	106.4	99.8	100.0	106.2	98.3	99.6	100.6	97.3	94.9	84.8	161.0
3	106.1	99.8	100.1	106.8	98.3	99.6	99.8	97.3	93.8	83.3	161.1

生産能力指数(平均)

16年	99.7	101.1	104.0	98.4	105.5	102.0	96.8	101.5	103.4	103.5	93.3
17	100.0	100.0	100.0	100.0	100.0	100.0	100.0	100.0	100.0	100.0	100.0
18	101.5	99.4	100.1	102.6	99.5	99.6	101.5	102.4	97.1	101.4	112.3
19	103.9	99.4	100.0	104.5	98.8	99.6	103.5	100.6	97.3	98.8	135.5
20	106.1	99.8	100.0	105.8	98.5	99.8	104.4	96.7	96.3	86.9	152.9
16年度	99.6	101.0	103.2	98.6	104.5	101.1	97.3	101.3	102.5	102.2	94.8
17	100.3	99.8	99.7	100.9	99.4	99.9	100.7	100.1	98.9	100.3	102.3
18	102.3	99.3	100.2	103.1	99.5	99.5	102.0	103.2	97.5	102.4	118.4
19	104.4	99.5	99.9	104.5	98.7	99.8	103.9	99.5	97.2	95.9	139.2
20	106.3	99.8	100.1	106.3	98.4	99.7	103.4	96.2	95.6	84.7	156.9
20年 1月	105.5	99.5	99.8	104.5	98.6	100.0	104.2	99.0	97.2	92.7	144.7
2	105.6	99.7	99.9	104.5	98.7	100.4	104.2	99.1	97.3	92.7	144.9
3	105.6	99.7	99.9	104.5	98.7	100.3	104.3	99.7	97.6	93.1	144.9
4	105.8	99.7	100.0	106.2	98.4	100.3	104.3	96.2	97.3	86.2	149.3
5	105.7	99.7	100.0	106.2	98.4	99.9	104.4	96.2	95.9	86.2	149.1
6	105.7	99.7	100.1	106.2	98.4	99.9	104.4	95.5	95.7	85.0	149.5
7	106.5	99.7	100.0	106.2	98.4	99.6	104.5	95.7	95.8	84.7	157.4
8	106.5	99.9	100.0	106.2	98.4	99.6	104.6	95.7	95.8	84.7	157.4
9	106.5	99.9	100.1	106.2	98.4	99.6	104.4	96.0	95.8	84.7	157.1
10	106.4	99.9	100.1	106.2	98.5	99.5	104.4	96.2	95.8	84.9	157.1
11	106.8	99.8	100.1	106.2	98.5	99.5	104.4	95.4	95.7	83.8	161.6
12	106.8	99.8	100.1	106.2	98.5	99.5	104.2	95.4	95.7	83.8	161.4
21年 1月	106.4	99.8	100.0	106.2	98.3	99.6	101.2	97.3	94.9	84.8	161.3
2	106.4	99.8	100.0	106.2	98.3	99.6	100.6	97.3	94.9	84.8	161.0
3	106.1	99.8	100.1	106.8	98.3	99.6	99.8	97.3	93.8	83.3	161.1

5. 業種別及び特殊分類別指数 5. Indices by Industry and by Use of Goods
 (7) 生産能力指数(未及び平均) (7) Indices of Production Capacity(End and Average)

輸送機械工業 Transport equipment	特掲:乗用車・バス・トラック (Passenger cars, buses and trucks)	精密機械工業 Precision instruments	窯業・土石製品工業 Ceramics, clay and stone products	化学工業 Chemicals	化学肥料 Fertilizers	ソーダ工業製品 Industrial sodium chemicals	無機薬品・顔料 Industrial inorganic chemicals, pigment and	高压ガス High compressed gas	石油系芳香族 Aromatic hydrocarbons (Petroleum, origin)	環式中間物 Cyclic chemicals and synthetic dyes	Industries Code
											Time series
12 2324.8	13 1986.4	14 39.9	15 386.5	16 1061.8	17 10.8	18 22.3	19 42.2	20 14.1	21 114.2	22 116.6	Weight

Original Index(End)

98.5	98.2	100.0	100.9	100.9	100.0	99.4	100.0	99.4	99.9	102.2	C.Y.	2004
101.3	101.6	100.0	99.1	99.8	100.0	99.7	99.8	100.4	100.6	97.8		2005
101.3	101.6	98.7	98.2	100.6	98.9	97.3	101.4	101.2	104.5	99.2		2006
102.1	102.5	98.9	97.1	100.7	97.5	100.0	100.7	106.4	112.0	94.8		2007
103.1	104.4	95.4	94.4	100.7	97.5	101.4	102.6	105.3	113.2	93.6		2008
99.6	99.5	100.0	100.9	100.7	100.0	99.6	100.3	99.5	100.7	103.6	F.Y.	2004
101.2	101.5	98.7	98.9	99.8	100.0	99.6	99.2	101.2	100.9	96.7		2005
100.4	100.5	98.9	97.5	100.6	98.9	97.9	100.5	103.6	104.5	99.2		2006
103.2	103.7	99.0	96.7	100.7	97.5	100.0	102.1	106.7	113.2	94.8		2007
103.4	104.6	95.3	93.1	100.7	97.5	101.8	102.6	105.4	113.4	93.5		2008
103.2	103.7	99.0	96.9	100.9	97.5	100.0	102.0	106.7	113.2	94.8	Jan.	2008
103.2	103.7	99.0	96.8	100.9	97.5	100.0	102.0	106.7	113.2	94.8	Feb.	
103.2	103.7	99.0	96.7	100.7	97.5	100.0	102.1	106.7	113.2	94.8	Mar.	
103.1	104.4	95.4	96.3	101.0	97.5	100.1	101.8	106.7	113.2	94.8	Apr.	
103.1	104.4	95.4	96.1	101.0	97.5	100.1	102.2	106.7	113.2	94.8	May	
103.1	104.4	95.4	96.1	101.0	97.5	101.0	102.2	106.7	113.2	94.8	Jun.	
103.1	104.4	95.4	96.1	100.8	97.5	101.0	102.2	105.3	113.2	94.8	Jul.	
103.1	104.4	95.4	94.9	100.8	97.5	101.0	102.2	105.3	113.2	94.8	Aug.	
103.1	104.4	95.4	94.8	100.9	97.5	101.6	102.2	105.3	113.2	94.8	Sep.	
103.1	104.4	95.4	94.8	100.7	97.5	101.4	102.2	105.3	113.2	93.6	Oct.	
103.1	104.4	95.4	94.5	100.7	97.5	101.4	102.6	105.3	113.2	93.6	Nov.	
103.1	104.4	95.4	94.4	100.7	97.5	101.4	102.6	105.3	113.2	93.6	Dec.	
103.2	104.3	95.3	94.0	100.8	97.5	101.8	102.6	105.4	113.2	93.6	Jan.	2009
103.4	104.6	95.3	94.0	100.7	97.5	101.8	102.6	105.4	113.3	93.6	Feb.	
103.4	104.6	95.3	93.1	100.7	97.5	101.8	102.6	105.4	113.4	93.5	Mar.	

Original Index(Average)

99.3	99.2	99.9	100.9	101.3	100.0	99.5	100.4	98.4	99.4	102.7	C.Y.	2004
100.0	100.0	100.0	100.0	100.0	100.0	100.0	100.0	100.0	100.0	100.0		2005
101.3	101.5	98.8	98.5	100.2	99.9	98.2	100.5	101.1	102.5	98.0		2006
100.5	100.7	98.9	97.2	100.6	97.9	98.7	100.5	104.6	105.8	97.1		2007
103.1	104.2	96.3	95.7	100.8	97.5	100.8	102.2	106.0	113.2	94.5		2008
99.0	98.8	100.0	100.8	101.1	100.0	99.4	100.3	98.8	99.8	102.6	F.Y.	2004
100.4	100.5	99.8	99.5	99.8	100.0	99.7	99.7	100.3	100.1	98.4		2005
101.1	101.3	98.8	98.1	100.4	99.6	97.7	100.8	101.6	103.4	98.6		2006
101.2	101.5	98.9	97.0	100.6	97.5	99.4	100.9	105.5	108.0	96.0		2007
103.2	104.4	95.4	94.9	100.8	97.5	101.2	102.3	105.7	113.2	94.2		2008
103.2	103.7	99.0	96.9	100.9	97.5	100.0	102.0	106.7	113.2	94.8	Jan.	2008
103.2	103.7	99.0	96.8	100.9	97.5	100.0	102.0	106.7	113.2	94.8	Feb.	
103.2	103.7	99.0	96.7	100.7	97.5	100.0	102.1	106.7	113.2	94.8	Mar.	
103.1	104.4	95.4	96.3	101.0	97.5	100.1	101.8	106.7	113.2	94.8	Apr.	
103.1	104.4	95.4	96.1	101.0	97.5	100.1	102.2	106.7	113.2	94.8	May	
103.1	104.4	95.4	96.1	101.0	97.5	101.0	102.2	106.7	113.2	94.8	Jun.	
103.1	104.4	95.4	96.1	100.8	97.5	101.0	102.2	105.3	113.2	94.8	Jul.	
103.1	104.4	95.4	94.9	100.8	97.5	101.0	102.2	105.3	113.2	94.8	Aug.	
103.1	104.4	95.4	94.8	100.9	97.5	101.6	102.2	105.3	113.2	94.8	Sep.	
103.1	104.4	95.4	94.8	100.7	97.5	101.4	102.2	105.3	113.2	93.6	Oct.	
103.1	104.4	95.4	94.5	100.7	97.5	101.4	102.6	105.3	113.2	93.6	Nov.	
103.1	104.4	95.4	94.4	100.7	97.5	101.4	102.6	105.3	113.2	93.6	Dec.	
103.2	104.3	95.3	94.0	100.8	97.5	101.8	102.6	105.4	113.2	93.6	Jan.	2009
103.4	104.6	95.3	94.0	100.7	97.5	101.8	102.6	105.4	113.3	93.6	Feb.	
103.4	104.6	95.3	93.1	100.7	97.5	101.8	102.6	105.4	113.4	93.5	Mar.	

5. 業種別及び特殊分類別指数 5. Indices by Industry and by Use of Goods
 (7) 生産能力指数(未及び平均) (7) Indices of Production Capacity(End and Average)

分類 コード	有機薬品	プラスチック	合成ゴム	写真感光 材料	石けん・ 合成洗剤	塗料・ 印刷インキ	特掲:石油 化学製品	石油・石炭 製品工業	パルプ・紙・ 紙加工品工 業	繊維工業	その他工業
	Industrial organic chemicals	Plastic (materials)	Synthetic rubbers	Sensitive materials for photography	Soap and synthetic detergent	Paints and printing ink	Petroleum chemicals products	Petroleum and coal products	Pulp, paper and paper products	Textiles	Other manufacturing
時系列	23	24	25	26	27	28	29	30	31	32	33
ウェイト	139.6	232.8	86.0	40.2	99.7	143.3	548.9	151.1	346.3	348.3	266.9

生産能力指数(未)

16年	102.0	101.0	101.9	99.4	99.8	100.9	101.5	100.1	100.5	103.2	99.0
17	99.2	100.1	100.9	100.1	100.0	99.6	99.6	100.1	99.8	98.2	100.8
18	100.5	100.4	101.8	95.4	100.1	100.3	101.3	101.2	99.2	93.8	102.1
19	101.0	100.1	99.2	90.1	101.1	101.0	101.9	102.6	101.1	90.3	102.9
20	101.0	99.6	104.0	90.1	99.2	99.4	102.6	102.7	100.5	87.6	104.3
16年度	102.0	99.8	98.9	99.9	100.0	100.8	101.2	100.1	100.6	101.6	98.9
17	99.4	100.0	101.1	100.1	100.1	100.4	99.5	100.1	99.5	96.6	100.7
18	100.9	100.2	101.8	95.4	100.6	100.3	101.4	101.2	99.5	92.8	102.7
19	101.0	99.4	99.2	90.1	100.9	100.8	102.1	102.6	101.1	89.3	103.5
20	101.0	99.2	103.3	90.1	100.4	99.0	102.6	102.7	100.7	85.0	103.7
20年 1月	101.0	100.1	99.2	90.1	100.8	100.9	102.1	102.6	101.3	89.6	103.1
2	101.0	100.1	99.2	90.1	100.9	100.9	102.1	102.6	101.3	89.5	103.5
3	101.0	99.4	99.2	90.1	100.9	100.8	102.1	102.6	101.1	89.3	103.5
4	101.0	98.8	103.5	90.1	101.0	100.9	102.6	102.6	100.8	89.0	103.5
5	101.0	98.8	104.0	90.1	101.0	100.9	102.6	102.6	100.7	88.7	103.7
6	101.0	98.8	104.0	90.1	101.0	100.5	102.6	102.7	100.5	88.5	103.7
7	101.0	99.3	104.0	90.1	99.1	99.5	102.6	102.7	100.7	88.3	103.7
8	101.0	99.4	104.0	90.1	99.1	99.5	102.6	102.7	100.4	88.2	103.7
9	101.0	99.6	104.0	90.1	99.2	99.5	102.6	102.7	101.1	88.0	103.9
10	101.0	99.4	104.0	90.1	99.2	99.5	102.6	102.7	100.4	87.9	104.0
11	101.0	99.6	104.0	90.1	99.2	99.4	102.6	102.7	100.3	87.7	104.1
12	101.0	99.6	104.0	90.1	99.2	99.4	102.6	102.7	100.5	87.6	104.3
21年 1月	101.0	99.7	104.1	90.1	100.2	99.0	102.6	102.7	100.5	86.5	103.8
2	101.0	99.2	104.1	90.1	100.2	98.9	102.7	102.7	100.5	86.2	103.8
3	101.0	99.2	103.3	90.1	100.4	99.0	102.6	102.7	100.7	85.0	103.7

生産能力指数(平均)

16年	101.9	100.9	104.0	105.7	99.8	101.0	101.8	100.9	101.4	104.9	98.8
17	100.0	100.0	100.0	100.0	100.0	100.0	100.0	100.0	100.0	100.0	100.0
18	99.9	100.2	101.2	99.7	100.1	100.3	100.4	100.3	99.5	95.4	101.1
19	101.0	100.2	101.4	92.8	101.0	100.9	101.4	101.5	100.0	91.6	102.7
20	101.0	99.4	102.8	90.1	100.1	100.1	102.5	102.7	100.8	88.5	103.7
16年度	101.9	101.0	102.6	103.0	99.9	100.8	101.7	100.3	101.0	103.7	98.9
17	99.3	100.0	100.6	100.1	100.0	99.9	99.6	100.0	99.7	98.8	100.5
18	100.3	100.3	101.4	98.5	100.3	100.3	100.8	100.6	99.4	94.4	101.6
19	101.0	100.1	100.7	91.4	101.0	101.0	101.6	101.8	100.5	90.7	102.9
20	101.0	99.3	103.9	90.1	99.9	99.7	102.6	102.7	100.6	87.6	103.8
20年 1月	101.0	100.1	99.2	90.1	100.8	100.9	102.1	102.6	101.3	89.6	103.1
2	101.0	100.1	99.2	90.1	100.9	100.9	102.1	102.6	101.3	89.5	103.5
3	101.0	99.4	99.2	90.1	100.9	100.8	102.1	102.6	101.1	89.3	103.5
4	101.0	98.8	103.5	90.1	101.0	100.9	102.6	102.6	100.8	89.0	103.5
5	101.0	98.8	104.0	90.1	101.0	100.9	102.6	102.6	100.7	88.7	103.7
6	101.0	98.8	104.0	90.1	101.0	100.5	102.6	102.7	100.5	88.5	103.7
7	101.0	99.3	104.0	90.1	99.1	99.5	102.6	102.7	100.7	88.3	103.7
8	101.0	99.4	104.0	90.1	99.1	99.5	102.6	102.7	100.4	88.2	103.7
9	101.0	99.6	104.0	90.1	99.2	99.5	102.6	102.7	101.1	88.0	103.9
10	101.0	99.4	104.0	90.1	99.2	99.5	102.6	102.7	100.4	87.9	104.0
11	101.0	99.6	104.0	90.1	99.2	99.4	102.6	102.7	100.3	87.7	104.1
12	101.0	99.6	104.0	90.1	99.2	99.4	102.6	102.7	100.5	87.6	104.3
21年 1月	101.0	99.7	104.1	90.1	100.2	99.0	102.6	102.7	100.5	86.5	103.8
2	101.0	99.2	104.1	90.1	100.2	98.9	102.7	102.7	100.5	86.2	103.8
3	101.0	99.2	103.3	90.1	100.4	99.0	102.6	102.7	100.7	85.0	103.7

5. 業種別及び特殊分類別指数 5. Indices by Industry and by Use of Goods
 (7) 生産能力指数(未及び平均) (7) Indices of Production Capacity(End and Average)

製造工業 (除.機械工業)	機械工業	電気機械 工業 (旧分類)	Industries Code
Manufacturing (excl. Machinery industry)	Machinery industry	Electrical machinery (1995 version)	Time series
400	401	402	
4123.9	5876.1	2241.0	Weight

Original Index(End)

101.1	98.4	99.0	C.Y.	2004
99.7	101.2	101.0		2005
99.4	105.7	112.1		2006
99.3	109.5	120.5		2007
98.9	112.3	126.8		2008
100.4	98.9	98.6	F.Y.	2004
99.4	101.4	102.1		2005
99.3	106.5	114.8		2006
99.3	110.1	120.6		2007
98.6	111.4	126.6		2008
99.3	109.9	120.2	Jan.	2008
99.4	109.9	120.3	Feb.	
99.3	110.1	120.6	Mar.	
99.3	110.3	121.6	Apr.	
99.3	110.2	121.2	May	
99.2	110.2	121.1	Jun.	
99.1	111.7	124.9	Jul.	
99.0	111.7	124.9	Aug.	
99.1	111.7	124.9	Sep.	
99.0	111.7	125.0	Oct.	
98.9	112.4	126.8	Nov.	
98.9	112.3	126.8	Dec.	
98.8	111.8	127.0	Jan.	2009
98.8	111.7	126.9	Feb.	
98.6	111.4	126.6	Mar.	

Original Index(Average)

101.6	98.3	98.1	C.Y.	2004
100.0	100.0	100.0		2005
99.4	103.0	105.8		2006
99.2	107.2	116.3		2007
99.2	111.0	123.2		2008
101.2	98.4	98.5	F.Y.	2004
99.7	100.6	100.9		2005
99.4	104.3	109.0		2006
99.3	108.1	117.7		2007
99.0	111.4	124.8		2008
99.3	109.9	120.2	Jan.	2008
99.4	109.9	120.3	Feb.	
99.3	110.1	120.6	Mar.	
99.3	110.3	121.6	Apr.	
99.3	110.2	121.2	May	
99.2	110.2	121.1	Jun.	
99.1	111.7	124.9	Jul.	
99.0	111.7	124.9	Aug.	
99.1	111.7	124.9	Sep.	
99.0	111.7	125.0	Oct.	
98.9	112.4	126.8	Nov.	
98.9	112.3	126.8	Dec.	
98.8	111.8	127.0	Jan.	2009
98.8	111.7	126.9	Feb.	
98.6	111.4	126.6	Mar.	

5. 業種別及び特殊分類別指数 5. Indices by Industry and by Use of Goods (8)-1 製造工業生産予測指数(指数) (8)-1 Indices of Production Forecast(Indices)

分類 時系列	製造工業			鉄鋼業			非鉄金属工業		
	Manufacturing			Iron and Steel			Non-Ferrous Metals		
ウェイト	10000			869.1			189.6		
	前月実績 Last Month	当月見込 This Month	翌月見込 Next Month	前月実績 Last Month	当月見込 This Month	翌月見込 Next Month	前月実績 Last Month	当月見込 This Month	翌月見込 Next Month

原指数

19年 12月調査	116.5	114.1	110.0	107.5	107.2	107.7	105.6	103.6	103.1
20年 1月調査	113.7	109.3	114.7	107.6	108.0	102.9	101.9	100.3	103.4
2	106.7	113.5	121.1	108.9	104.1	111.5	98.4	102.2	106.9
3	112.7	122.2	108.1	104.4	111.7	109.0	102.5	105.4	103.3
4	122.4	106.7	107.8	114.2	107.7	110.2	105.0	103.1	101.3
5	106.2	107.1	114.4	108.0	109.7	109.1	101.3	99.4	102.2
6	105.8	112.9	117.3	110.1	109.6	112.4	97.8	102.0	105.7
7	112.8	114.1	102.2	109.1	110.9	108.8	101.4	105.8	99.0
8	113.3	100.3	115.8	110.6	108.2	108.2	105.9	96.6	104.5
9	98.0	113.8	112.3	107.2	109.1	112.4	91.4	101.4	103.2
10	114.4	109.0	105.4	108.8	107.8	102.5	101.0	103.5	103.6
11	106.9	99.1	96.9	107.4	97.9	96.6	104.5	101.0	98.4
12	95.1	89.0	80.9	94.2	89.6	84.0	93.2	89.6	87.7
21年 1月調査	84.4	70.8	70.1	79.8	70.3	65.3	85.2	78.8	78.4
2	66.7	63.9	72.8	66.8	59.7	65.6	74.9	72.9	76.2
3	61.3	70.6	64.5	55.5	62.2	57.1	68.1	74.2	76.8

前年同月比

19年 12月調査	4.0	3.7	7.3	1.5	▲ 0.6	▲ 1.6	▲ 2.3	▲ 1.0	3.5
20年 1月調査	3.4	6.6	7.9	▲ 0.3	▲ 1.4	3.9	▲ 2.6	0.7	4.4
2	4.1	6.8	0.3	▲ 0.5	5.2	▲ 1.6	▲ 1.2	3.2	0.3
3	6.0	1.2	4.2	5.5	▲ 1.4	4.2	3.5	▲ 1.1	▲ 0.9
4	1.4	2.9	3.6	0.8	3.0	0.8	▲ 1.5	▲ 1.1	▲ 0.2
5	2.4	2.9	2.4	3.3	0.4	2.8	▲ 2.8	▲ 2.1	▲ 0.2
6	1.6	1.1	6.1	0.7	3.3	2.3	▲ 3.6	▲ 0.4	0.2
7	1.0	3.2	▲ 3.5	2.8	0.9	0.5	▲ 1.0	0.3	4.0
8	2.4	▲ 5.3	1.5	0.6	▲ 0.1	1.9	0.4	1.5	2.2
9	▲ 7.5	▲ 0.3	▲ 3.4	▲ 1.0	2.7	2.6	▲ 4.0	▲ 0.9	▲ 5.5
10	0.3	▲ 6.3	▲ 9.5	2.4	▲ 1.6	▲ 4.7	▲ 1.3	▲ 5.2	▲ 1.9
11	▲ 8.1	▲ 14.9	▲ 14.8	▲ 1.9	▲ 8.9	▲ 10.2	▲ 4.3	▲ 4.4	▲ 3.4
12	▲ 18.4	▲ 21.7	▲ 24.2	▲ 12.4	▲ 16.7	▲ 22.9	▲ 11.7	▲ 12.1	▲ 10.9
21年 1月調査	▲ 25.8	▲ 33.6	▲ 37.8	▲ 25.8	▲ 35.4	▲ 37.5	▲ 16.4	▲ 19.9	▲ 23.5
2	▲ 37.5	▲ 43.3	▲ 40.5	▲ 38.7	▲ 42.8	▲ 42.6	▲ 23.9	▲ 28.9	▲ 27.4
3	▲ 45.6	▲ 42.3	▲ 39.3	▲ 46.8	▲ 45.5	▲ 47.1	▲ 33.6	▲ 29.3	▲ 24.2

季節調整済指数

19年 12月調査	112.1	113.5	115.5	108.5	108.1	108.9	100.7	102.3	104.6
20年 1月調査	113.4	115.0	115.0	108.3	108.8	108.7	101.5	102.7	103.4
2	113.2	114.5	113.7	108.9	109.5	109.2	102.8	103.7	104.9
3	113.2	114.1	112.8	111.4	109.2	109.9	103.9	103.3	103.3
4	113.5	112.9	114.8	110.8	109.8	108.6	103.1	102.7	103.1
5	112.0	113.9	113.2	111.6	108.7	109.1	100.6	101.6	101.4
6	113.6	111.4	113.0	109.1	109.1	109.4	101.5	101.7	104.4
7	111.1	109.9	109.7	109.2	108.1	108.3	101.3	102.8	104.3
8	110.0	106.8	109.9	107.7	106.5	107.9	101.5	101.7	103.3
9	105.8	106.5	107.6	105.4	107.7	108.4	99.7	100.8	101.4
10	106.5	104.6	103.5	107.3	104.4	103.2	98.0	100.3	101.3
11	101.6	97.1	96.1	103.0	98.7	98.3	97.6	97.7	97.2
12	93.3	89.1	85.6	95.0	91.0	85.0	91.5	89.7	89.3
21年 1月調査	83.7	75.1	72.0	81.1	70.8	70.4	84.2	80.5	80.0
2	71.7	65.8	67.8	66.8	64.8	64.2	78.9	75.5	74.5
3	63.3	65.3	67.3	60.9	60.8	57.6	71.3	72.9	76.8

前月比

19年 12月調査	▲ 1.5	1.2	1.8	1.2	▲ 0.4	0.7	▲ 2.6	1.6	2.2
20年 1月調査	1.2	1.4	0.0	▲ 0.2	0.5	▲ 0.1	0.8	1.2	0.7
2	▲ 0.2	1.1	▲ 0.7	0.6	0.6	▲ 0.3	1.3	0.9	1.2
3	0.0	0.8	▲ 1.1	2.3	▲ 2.0	0.6	1.1	▲ 0.6	0.0
4	0.3	▲ 0.5	1.7	▲ 0.5	▲ 0.9	▲ 1.1	▲ 0.8	▲ 0.4	0.4
5	▲ 1.3	1.7	▲ 0.6	0.7	▲ 2.6	0.4	▲ 2.4	1.0	▲ 0.2
6	1.4	▲ 1.9	1.4	▲ 2.2	0.0	0.3	0.9	0.2	2.7
7	▲ 2.2	▲ 1.1	▲ 0.2	0.1	▲ 1.0	0.2	▲ 0.2	1.5	1.5
8	▲ 1.0	▲ 2.9	2.9	▲ 1.4	▲ 1.1	1.3	0.2	0.2	1.6
9	▲ 3.8	0.7	1.0	▲ 2.1	2.2	0.6	▲ 1.8	1.1	0.6
10	0.7	▲ 1.8	▲ 1.1	1.8	▲ 2.7	▲ 1.1	▲ 1.7	2.3	1.0
11	▲ 4.6	▲ 4.4	▲ 1.0	▲ 4.0	▲ 4.2	▲ 0.4	▲ 0.4	0.1	▲ 0.5
12	▲ 8.2	▲ 4.5	▲ 3.9	▲ 7.8	▲ 4.2	▲ 6.6	▲ 6.3	▲ 2.0	▲ 0.4
21年 1月調査	▲ 10.3	▲ 10.3	▲ 4.1	▲ 14.6	▲ 12.7	▲ 0.6	▲ 8.0	▲ 4.4	▲ 0.6
2	▲ 14.3	▲ 8.2	3.0	▲ 17.6	▲ 3.0	▲ 0.9	▲ 6.3	▲ 4.3	▲ 1.3
3	▲ 11.7	3.2	3.1	▲ 8.8	▲ 0.2	▲ 5.3	▲ 9.6	2.2	5.3

5. 業種別及び特殊分類別指数 5. Indices by Industry and by Use of Goods
(8)-1 製造工業生産予測指数(指数) (8)-1 Indices of Production Forecast(Indices)

金属製品工業 Fabricated Metals			一般機械工業 General Machinery			電気機械工業 Electrical Machinery			Industries Time series
583.5			1618.4			752.4			
前月実績 Last Month	当月見込 This Month	翌月見込 Next Month	前月実績 Last Month	当月見込 This Month	翌月見込 Next Month	前月実績 Last Month	当月見込 This Month	翌月見込 Next Month	

Original Index

101.7	93.8	88.5	110.1	114.3	109.9	103.3	102.9	93.0	Dec. survey 2007
91.5	85.7	89.7	112.1	107.6	115.6	104.8	96.7	106.2	Jan. survey 2008
84.2	88.5	95.5	104.0	115.7	124.9	89.9	104.8	130.6	Feb.
87.8	96.3	92.7	113.3	126.6	107.7	104.0	138.2	108.1	Mar.
93.3	93.6	91.4	128.4	106.7	104.3	134.9	105.5	104.9	Apr.
93.8	91.4	96.2	101.8	103.0	108.5	103.3	104.6	115.8	May
91.5	95.3	99.4	99.2	108.0	114.6	102.9	114.6	115.4	Jun.
94.2	98.5	89.2	107.8	112.6	99.8	115.9	112.4	87.8	Jul.
98.2	88.4	96.4	108.1	97.7	112.7	113.3	90.2	108.6	Aug.
85.9	95.6	96.8	94.4	111.5	108.2	88.8	112.2	100.4	Sep.
93.7	94.5	90.4	113.1	102.9	102.9	113.5	97.8	94.7	Oct.
96.4	88.5	84.6	93.9	90.0	92.0	97.3	96.2	98.2	Nov.
85.4	79.7	76.4	87.4	85.7	75.4	93.8	89.4	82.4	Dec.
77.7	70.1	73.8	81.8	67.4	68.2	90.3	72.6	75.7	Jan. survey 2009
67.0	67.5	76.2	61.3	60.5	68.3	71.9	71.7	101.1	Feb.
62.4	71.3	74.2	57.5	68.5	48.3	70.8	98.6	79.4	Mar.

%Change from Previous Year

▲ 4.4	▲ 6.9	▲ 0.9	0.6	3.3	8.0	3.0	0.7	▲ 1.1	Dec. survey 2007
▲ 9.2	▲ 4.0	▲ 4.6	1.3	5.7	6.2	2.5	2.9	4.2	Jan. survey 2008
▲ 5.7	▲ 5.9	▲ 9.0	2.2	6.2	▲ 3.8	▲ 4.4	2.8	▲ 0.5	Feb.
▲ 6.6	▲ 8.2	▲ 4.9	4.0	▲ 2.5	5.8	2.1	5.3	6.2	Mar.
▲ 11.1	▲ 4.0	▲ 5.6	▲ 1.1	4.8	▲ 0.8	2.7	3.6	2.7	Apr.
▲ 3.8	▲ 5.6	▲ 2.2	0.0	▲ 2.0	▲ 6.3	1.5	2.4	1.2	May
▲ 5.5	▲ 3.2	▲ 1.8	▲ 5.6	▲ 6.7	▲ 1.0	0.8	0.2	4.7	Jun.
▲ 4.3	▲ 2.7	▲ 5.5	▲ 6.9	▲ 2.7	▲ 6.9	1.3	2.0	▲ 1.8	Jul.
▲ 3.0	▲ 6.4	▲ 0.6	▲ 6.6	▲ 8.9	▲ 5.5	2.8	0.9	0.8	Aug.
▲ 9.0	▲ 1.4	▲ 6.8	▲ 11.9	▲ 6.5	▲ 0.9	▲ 0.7	4.2	2.9	Sep.
▲ 3.4	▲ 9.0	▲ 11.1	▲ 5.1	▲ 5.8	▲ 6.5	5.4	0.2	▲ 8.3	Oct.
▲ 7.2	▲ 13.0	▲ 7.5	▲ 14.0	▲ 18.3	▲ 17.9	▲ 0.3	▲ 6.9	▲ 6.3	Nov.
▲ 16.0	▲ 12.9	▲ 9.3	▲ 20.6	▲ 23.6	▲ 27.5	▲ 9.2	▲ 14.7	▲ 8.3	Dec.
▲ 15.1	▲ 16.7	▲ 15.9	▲ 27.0	▲ 35.2	▲ 39.8	▲ 13.8	▲ 19.2	▲ 27.2	Jan. survey 2009
▲ 20.4	▲ 23.1	▲ 18.3	▲ 41.1	▲ 46.6	▲ 46.8	▲ 20.0	▲ 31.1	▲ 25.1	Feb.
▲ 28.9	▲ 23.6	▲ 20.9	▲ 49.2	▲ 46.7	▲ 52.6	▲ 31.9	▲ 26.9	▲ 23.1	Mar.

Seasonal Adjustment Index

95.4	94.7	97.2	110.2	113.9	116.8	107.1	107.2	103.8	Dec. survey 2007
93.7	95.0	96.2	111.7	114.3	114.2	108.5	107.9	106.8	Jan. survey 2008
93.6	95.8	95.7	112.8	114.6	111.8	101.2	108.7	105.3	Feb.
93.0	95.9	94.2	111.0	112.0	110.5	105.2	108.0	107.5	Mar.
93.5	94.7	94.7	109.9	110.7	111.9	105.2	106.8	107.7	Apr.
93.5	93.4	93.0	108.8	110.3	108.3	105.5	108.1	104.6	May
93.5	92.5	93.8	107.8	106.5	111.0	106.6	103.7	106.7	Jun.
92.3	92.6	92.5	104.4	107.4	107.0	104.9	106.3	104.0	Jul.
91.8	91.3	91.4	103.9	103.4	107.2	106.8	105.8	104.8	Aug.
90.6	91.8	91.2	101.4	103.4	107.0	105.4	107.4	106.8	Sep.
88.9	89.0	88.1	102.2	103.6	102.1	107.8	105.0	103.0	Oct.
88.8	86.3	83.4	96.1	93.5	91.7	103.3	101.0	101.1	Nov.
84.4	79.9	84.8	90.7	85.9	80.3	100.0	92.9	93.0	Dec.
77.7	78.5	79.2	80.3	72.1	68.4	93.8	81.7	78.0	Jan. survey 2009
75.9	72.6	75.6	67.2	61.7	61.0	81.8	74.2	80.7	Feb.
67.8	70.3	75.4	58.8	60.1	49.5	73.3	76.4	78.9	Mar.

%Change from Previous Month

▲ 1.0	▲ 0.7	2.6	▲ 2.8	3.4	2.5	0.2	0.1	▲ 3.2	Dec. survey 2007
▲ 1.8	1.4	1.3	1.4	2.3	▲ 0.1	1.3	▲ 0.6	▲ 1.0	Jan. survey 2008
▲ 0.1	2.4	▲ 0.1	1.0	1.6	▲ 2.4	▲ 6.7	7.4	▲ 3.1	Feb.
▲ 0.6	3.1	▲ 1.8	▲ 1.6	0.9	▲ 1.3	4.0	2.7	▲ 0.5	Mar.
0.5	1.3	0.0	▲ 1.0	0.7	1.1	0.0	1.5	0.8	Apr.
0.0	▲ 0.1	▲ 0.4	▲ 1.0	1.4	▲ 1.8	0.3	2.5	▲ 3.2	May
0.0	▲ 1.1	1.4	▲ 0.9	▲ 1.2	4.2	1.0	▲ 2.7	2.9	Jun.
▲ 1.3	0.3	▲ 0.1	▲ 3.2	2.9	▲ 0.4	▲ 1.6	1.3	▲ 2.2	Jul.
▲ 0.5	▲ 0.5	0.1	▲ 0.5	▲ 0.5	3.7	1.8	▲ 0.9	▲ 0.9	Aug.
▲ 1.3	1.3	▲ 0.7	▲ 2.4	2.0	3.5	▲ 1.3	1.9	▲ 0.6	Sep.
▲ 1.9	0.1	▲ 1.0	0.8	1.4	▲ 1.4	2.3	▲ 2.6	▲ 1.9	Oct.
▲ 0.1	▲ 2.8	▲ 3.4	▲ 6.0	▲ 2.7	▲ 1.9	▲ 4.2	▲ 2.2	0.1	Nov.
▲ 5.0	▲ 5.3	6.1	▲ 5.6	▲ 5.3	▲ 6.5	▲ 3.2	▲ 7.1	0.1	Dec.
▲ 7.9	1.0	0.9	▲ 11.5	▲ 10.2	▲ 5.1	▲ 6.2	▲ 12.9	▲ 4.5	Jan. survey 2009
▲ 2.3	▲ 4.3	4.1	▲ 16.3	▲ 8.2	▲ 1.1	▲ 12.8	▲ 9.3	8.8	Feb.
▲ 10.7	3.7	7.3	▲ 12.5	2.2	▲ 17.6	▲ 10.4	4.2	3.3	Mar.

5. 業種別及び特殊分類別指数 5. Indices by Industry and by Use of Goods
(8)ー1 製造工業生産予測指数(指数) (8)ー1 Indices of Production Forecast(Indices)

分類 時系列	情報通信機械工業 Information and Communication Electronics Equipment			電子部品・デバイス工業 Electronic Parts and Devices			輸送機械工業 Transport Equipment		
	前月実績 Last Month	当月見込 This Month	翌月見込 Next Month	前月実績 Last Month	当月見込 This Month	翌月見込 Next Month	前月実績 Last Month	当月見込 This Month	翌月見込 Next Month
ウェイト	703.5			1172.3			1978.2		

原指数

19年 12月調査	124.1	116.6	109.7	144.9	145.2	138.6	128.4	116.8	117.3
20年 1月調査	114.9	99.0	109.6	152.8	143.8	148.4	115.3	117.4	129.9
2	93.2	108.1	123.8	139.8	142.5	154.8	115.8	129.6	129.2
3	104.8	121.0	94.2	140.5	157.6	141.4	129.4	129.6	108.5
4	124.8	93.0	95.4	157.5	135.9	143.7	129.2	107.8	108.7
5	90.0	93.8	110.1	142.6	143.1	155.6	108.4	108.9	122.2
6	91.1	111.7	103.5	142.5	147.6	152.4	108.6	121.8	130.3
7	109.8	101.8	86.9	150.5	139.9	149.0	121.1	128.9	91.2
8	100.6	87.1	99.8	141.2	139.7	161.1	127.6	90.0	123.6
9	84.0	97.3	99.2	133.9	149.9	139.8	91.0	123.5	121.5
10	98.5	95.3	102.5	154.5	136.5	134.8	123.2	117.9	102.4
11	90.2	100.8	107.5	137.9	124.6	120.7	117.2	97.0	84.3
12	95.1	96.1	76.4	115.4	109.2	97.5	95.6	77.7	67.4
21年 1月調査	89.8	67.3	73.8	95.3	79.0	79.2	78.8	61.2	53.7
2	63.5	74.2	84.6	71.8	68.4	76.1	60.1	49.2	56.3
3	71.8	85.3	72.6	68.4	75.8	74.0	48.9	54.8	49.7

前年同月比

19年 12月調査	9.7	5.4	23.7	13.2	18.0	14.3	7.2	4.1	12.6
20年 1月調査	3.9	11.6	3.1	24.1	18.5	27.3	2.8	12.7	11.2
2	5.1	1.7	▲ 5.6	15.3	22.2	18.8	11.1	11.0	3.5
3	▲ 1.4	▲ 7.8	▲ 7.7	20.5	21.0	18.3	10.8	3.8	5.6
4	▲ 4.9	▲ 8.9	1.9	20.9	13.7	15.7	3.5	5.0	7.0
5	▲ 11.9	0.2	▲ 2.6	19.3	15.2	17.9	5.6	7.2	4.9
6	▲ 2.7	▲ 1.2	▲ 6.3	14.7	11.8	12.1	6.9	4.5	24.3
7	▲ 2.8	▲ 7.8	▲ 14.8	14.0	2.9	6.7	3.9	23.0	▲ 11.3
8	▲ 8.9	▲ 14.6	▲ 5.1	3.8	0.0	11.1	21.8	▲ 12.5	3.4
9	▲ 17.6	▲ 7.5	▲ 4.4	▲ 4.2	3.4	▲ 5.5	▲ 11.5	3.3	▲ 6.6
10	▲ 6.4	▲ 8.2	▲ 17.4	6.6	▲ 7.7	▲ 7.0	3.1	▲ 9.4	▲ 20.2
11	▲ 13.1	▲ 18.8	▲ 6.4	▲ 6.8	▲ 14.0	▲ 21.0	▲ 9.9	▲ 24.5	▲ 26.9
12	▲ 23.4	▲ 16.4	▲ 18.0	▲ 20.4	▲ 28.5	▲ 30.3	▲ 25.5	▲ 32.6	▲ 41.8
21年 1月調査	▲ 21.8	▲ 27.8	▲ 29.6	▲ 37.6	▲ 43.5	▲ 43.6	▲ 31.7	▲ 47.2	▲ 58.5
2	▲ 31.9	▲ 29.2	▲ 32.2	▲ 48.6	▲ 51.3	▲ 51.7	▲ 48.1	▲ 62.0	▲ 56.4
3	▲ 31.5	▲ 31.7	▲ 19.3	▲ 51.3	▲ 51.9	▲ 48.1	▲ 62.2	▲ 57.6	▲ 54.2

季節調整済指数

19年 12月調査	112.1	111.8	121.8	141.0	144.9	141.6	117.9	120.2	123.7
20年 1月調査	110.4	111.4	108.5	153.9	150.4	152.2	119.4	123.9	122.8
2	108.9	106.5	107.4	147.1	150.6	152.0	123.2	123.7	119.0
3	105.8	104.6	101.7	152.1	152.3	150.9	122.9	119.9	115.4
4	103.4	99.0	104.5	155.7	146.0	150.7	118.9	114.8	122.9
5	94.7	104.4	106.2	151.5	150.6	158.3	114.9	122.4	119.0
6	102.6	107.3	103.2	150.3	147.2	149.0	121.9	118.0	119.9
7	104.9	99.6	99.6	147.1	138.7	144.6	117.3	118.3	110.8
8	99.2	97.6	96.6	136.8	136.0	148.8	119.3	109.3	114.8
9	95.9	95.0	99.1	133.8	135.2	135.3	112.4	114.2	112.4
10	92.9	96.0	96.2	139.8	130.9	134.3	112.2	108.9	101.5
11	92.7	94.2	98.6	129.4	123.5	120.9	108.1	95.7	85.8
12	89.7	89.4	85.9	114.0	110.8	99.7	94.8	79.7	72.7
21年 1月調査	83.8	77.0	72.4	95.4	82.8	83.3	80.1	66.1	52.3
2	75.8	73.8	72.5	76.5	72.9	74.7	65.3	48.1	50.7
3	73.0	72.5	78.4	74.1	73.2	79.0	47.6	49.6	52.8

前月比

19年 12月調査	4.1	▲ 0.3	8.9	▲ 1.3	2.8	▲ 2.3	▲ 1.9	2.0	2.9
20年 1月調査	▲ 1.5	0.9	▲ 2.6	9.1	▲ 2.3	1.2	1.3	3.8	▲ 0.9
2	▲ 1.4	▲ 2.2	0.8	▲ 4.4	2.4	0.9	3.2	0.4	▲ 3.8
3	▲ 2.8	▲ 1.1	▲ 2.8	3.4	0.1	▲ 0.9	▲ 0.2	▲ 2.4	▲ 3.8
4	▲ 2.3	▲ 4.3	5.6	2.4	▲ 6.2	3.2	▲ 3.3	▲ 3.4	7.1
5	▲ 8.4	10.2	1.7	▲ 2.7	▲ 0.6	5.1	▲ 3.4	6.5	▲ 2.8
6	8.3	4.6	▲ 3.8	▲ 0.8	▲ 2.1	1.2	6.1	▲ 3.2	1.6
7	2.2	▲ 5.1	0.0	▲ 2.1	▲ 5.7	4.3	▲ 3.8	0.9	▲ 6.3
8	▲ 5.4	▲ 1.6	▲ 1.0	▲ 7.0	▲ 0.6	9.4	1.7	▲ 8.4	5.0
9	▲ 3.3	▲ 0.9	4.3	▲ 2.2	1.0	0.1	▲ 5.8	1.6	▲ 1.6
10	▲ 3.1	3.3	0.2	4.5	▲ 6.4	2.6	▲ 0.2	▲ 2.9	▲ 6.8
11	▲ 0.2	1.6	4.7	▲ 7.4	▲ 4.6	▲ 2.1	▲ 3.7	▲ 11.5	▲ 10.3
12	▲ 3.2	▲ 0.3	▲ 3.9	▲ 11.9	▲ 2.8	▲ 10.0	▲ 12.3	▲ 15.9	▲ 8.8
21年 1月調査	▲ 6.6	▲ 8.1	▲ 6.0	▲ 16.3	▲ 13.2	0.6	▲ 15.5	▲ 17.5	▲ 20.9
2	▲ 9.5	▲ 2.6	▲ 1.8	▲ 19.8	▲ 4.7	2.5	▲ 18.5	▲ 26.3	5.4
3	▲ 3.7	▲ 0.7	8.1	▲ 3.1	▲ 1.2	7.9	▲ 27.1	4.2	6.5

5. 業種別及び特殊分類別指数 5. Indices by Industry and by Use of Goods
(8)ー1 製造工業生産予測指数(指数) (8)ー1 Indices of Production Forecast(Indices)

化学工業			紙・パルプ工業			その他			Industries
Chemicals			Pulp and Paper			Others			
925.3			387.2			820.5			Weight
前月実績 Last Month	当月見込 This Month	翌月見込 Next Month	前月実績 Last Month	当月見込 This Month	翌月見込 Next Month	前月実績 Last Month	当月見込 This Month	翌月見込 Next Month	

Original Index

103.6	107.6	102.9	102.0	105.0	102.9	109.2	106.9	98.6	Dec. survey 2007
105.0	98.9	97.3	101.8	100.8	97.6	105.1	100.1	100.5	Jan. survey 2008
98.3	96.0	93.6	101.9	98.2	107.0	97.6	98.7	104.5	Feb.
95.5	92.2	94.8	98.4	105.9	102.1	101.8	106.6	100.9	Mar.
92.1	94.4	98.8	107.1	101.8	103.4	105.9	100.9	97.5	Apr.
92.3	97.7	95.4	101.4	103.1	102.6	100.5	96.0	99.5	May
95.1	93.7	95.5	102.6	101.2	105.1	95.4	97.0	106.2	Jun.
91.9	93.8	98.5	100.0	103.8	105.2	97.7	101.3	98.4	Jul.
94.5	96.8	95.1	102.8	103.9	105.2	101.8	97.8	111.6	Aug.
93.0	92.0	95.0	102.0	102.9	105.5	95.2	110.2	117.3	Sep.
90.2	91.2	97.6	101.7	101.2	102.9	109.8	118.2	112.5	Oct.
88.9	93.1	95.8	98.3	95.7	99.2	118.1	103.2	101.9	Nov.
86.3	87.5	87.4	92.0	89.9	93.8	101.2	94.2	87.7	Dec.
80.7	76.8	75.8	84.8	86.3	89.9	90.8	76.0	76.7	Jan. survey 2009
70.4	69.9	72.9	79.3	76.9	93.5	71.7	70.7	75.7	Feb.
63.2	69.0	78.0	71.5	81.0	87.0	68.2	71.3	69.9	Mar.

%Change from Previous Year

2.0	1.0	1.3	2.8	5.6	4.3	▲ 4.3	▲ 2.7	0.5	Dec. survey 2007
▲ 1.4	▲ 2.7	1.5	2.4	2.1	4.7	▲ 4.4	2.0	▲ 0.7	Jan. survey 2008
▲ 3.2	0.1	▲ 9.6	3.2	5.4	2.3	▲ 0.5	▲ 2.5	▲ 4.2	Feb.
▲ 0.4	▲ 10.9	▲ 3.3	5.6	1.2	4.1	0.6	▲ 2.3	▲ 1.8	Mar.
▲ 11.0	▲ 3.7	▲ 1.1	2.4	3.8	3.1	▲ 2.9	▲ 1.8	0.9	Apr.
▲ 5.8	▲ 2.2	▲ 1.5	3.4	2.8	5.9	▲ 2.2	▲ 0.6	▲ 1.6	May
▲ 4.8	▲ 3.3	▲ 4.5	2.3	4.4	7.0	▲ 1.2	▲ 4.1	0.9	Jun.
▲ 5.2	▲ 6.2	▲ 1.4	3.2	5.7	5.7	▲ 3.4	▲ 3.8	▲ 1.0	Jul.
▲ 5.5	▲ 3.1	▲ 0.7	4.7	4.4	4.3	▲ 3.3	▲ 1.6	1.5	Aug.
▲ 6.9	▲ 4.0	▲ 5.8	2.5	2.0	0.4	▲ 4.2	0.2	▲ 2.3	Sep.
▲ 5.8	▲ 9.6	▲ 5.8	0.8	▲ 3.7	0.9	▲ 0.2	▲ 1.5	3.0	Oct.
▲ 11.9	▲ 10.1	▲ 8.8	▲ 6.5	▲ 6.2	▲ 2.6	▲ 1.6	▲ 5.5	▲ 3.0	Nov.
▲ 16.7	▲ 16.7	▲ 11.1	▲ 9.8	▲ 11.7	▲ 7.9	▲ 7.3	▲ 10.4	▲ 10.1	Dec.
▲ 23.1	▲ 21.9	▲ 20.6	▲ 16.7	▲ 15.3	▲ 8.6	▲ 13.6	▲ 22.1	▲ 24.7	Jan. survey 2009
▲ 28.4	▲ 26.8	▲ 20.8	▲ 22.2	▲ 21.8	▲ 12.7	▲ 26.5	▲ 30.6	▲ 28.5	Feb.
▲ 33.8	▲ 25.1	▲ 15.5	▲ 27.3	▲ 24.4	▲ 14.2	▲ 33.0	▲ 32.7	▲ 30.4	Mar.

Seasonal Adjustment Index

99.6	101.0	101.3	101.4	104.8	103.6	101.3	103.9	106.0	Dec. survey 2007
99.2	98.3	98.2	101.9	102.4	101.6	103.0	106.3	104.9	Jan. survey 2008
97.5	97.5	95.2	103.6	102.6	102.9	104.4	103.8	103.1	Feb.
96.7	93.4	98.0	103.0	102.2	103.2	104.3	104.0	103.9	Mar.
92.7	97.4	99.3	102.8	102.8	103.7	103.2	103.5	104.4	Apr.
96.2	99.2	99.3	102.7	102.6	104.0	102.9	103.6	103.2	May
96.6	96.6	95.8	102.1	102.2	104.6	102.9	102.0	104.7	Jun.
94.9	94.1	96.9	101.6	102.8	104.7	101.6	101.8	103.0	Jul.
93.6	95.0	95.8	101.5	103.3	105.1	101.3	101.8	106.0	Aug.
92.2	92.7	95.0	101.9	102.1	102.4	100.7	103.8	106.4	Sep.
90.0	90.3	94.1	100.4	97.4	101.5	102.7	103.8	104.8	Oct.
87.1	89.1	90.4	94.3	94.9	100.1	105.4	99.0	98.8	Nov.
83.6	82.9	85.9	92.1	90.9	94.3	97.1	91.9	94.5	Dec.
76.7	76.1	79.0	85.1	87.7	94.7	88.7	80.7	80.7	Jan. survey 2009
69.9	73.6	74.3	80.8	81.8	90.0	77.0	73.8	74.5	Feb.
67.0	70.1	80.6	77.3	78.2	87.9	70.4	69.5	72.0	Mar.

%Change from Previous Month

▲ 0.3	1.4	0.3	0.4	3.4	▲ 1.1	▲ 6.5	2.6	2.0	Dec. survey 2007
▲ 0.4	▲ 0.9	▲ 0.1	0.5	0.5	▲ 0.8	1.7	3.2	▲ 1.3	Jan. survey 2008
▲ 1.7	0.0	▲ 2.4	1.7	▲ 1.0	0.3	1.4	▲ 0.6	▲ 0.7	Feb.
▲ 0.8	▲ 3.4	4.9	▲ 0.6	▲ 0.8	1.0	▲ 0.1	▲ 0.3	▲ 0.1	Mar.
▲ 4.1	5.1	2.0	▲ 0.2	0.0	0.9	▲ 1.1	0.3	0.9	Apr.
3.8	3.1	0.1	▲ 0.1	▲ 0.1	1.4	▲ 0.3	0.7	▲ 0.4	May
0.4	0.0	▲ 0.8	▲ 0.6	0.1	2.3	0.0	▲ 0.9	2.6	Jun.
▲ 1.8	▲ 0.8	3.0	▲ 0.5	1.2	1.8	▲ 1.3	0.2	1.2	Jul.
▲ 1.4	1.5	0.8	▲ 0.1	1.8	1.7	▲ 0.3	0.5	4.1	Aug.
▲ 1.5	0.5	2.5	0.4	0.2	0.3	▲ 0.6	3.1	2.5	Sep.
▲ 2.4	0.3	4.2	▲ 1.5	▲ 3.0	4.2	2.0	1.1	1.0	Oct.
▲ 3.2	2.3	1.5	▲ 6.1	0.6	5.5	2.6	▲ 6.1	▲ 0.2	Nov.
▲ 4.0	▲ 0.8	3.6	▲ 2.3	▲ 1.3	3.7	▲ 7.9	▲ 5.4	2.8	Dec.
▲ 8.3	▲ 0.8	3.8	▲ 7.6	3.1	8.0	▲ 8.7	▲ 9.0	0.0	Jan. survey 2009
▲ 8.9	5.3	1.0	▲ 5.1	1.2	10.0	▲ 13.2	▲ 4.2	0.9	Feb.
▲ 4.1	4.6	15.0	▲ 4.3	1.2	12.4	▲ 8.6	▲ 1.3	3.6	Mar.

5. 業種別及び特殊分類別指数 5. Indices by Industry and by Use of Goods

(8)-2 製造工業生産予測指数(実現率及び予測修正率)

(8)-2 Indices of Production Forecast(Realization Ratio, Amendment Ratio)

分類 コード	製造工業 Manufacturing	鉄鋼業	非鉄金属工業	金属製品工業	一般機械工業	電気機械工業	情報通信 機械工業	電子部品・ デバイス工業	輸送機械工業	化学工業
		Iron and Steel	Non-Ferrous Metals	Fabricated Metals	General Machinery	Electrical Machinery	Information and Communication Electronics Equipment	Electronic Parts and Devices	Transport Equipment	Chemicals
時系列										
ウェイト	10000	869.1	189.6	583.5	1618.4	752.4	703.5	1172.3	1978.2	925.3

季節調整済指数

実現率

19年12月調査	▲ 0.7	1.0	▲ 2.4	▲ 1.3	▲ 2.9	▲ 0.7	▲ 1.2	▲ 0.4	▲ 0.3	▲ 1.9
20年1月調査	▲ 0.1	0.2	▲ 0.8	▲ 1.1	▲ 1.9	1.2	▲ 1.3	6.2	▲ 0.7	▲ 1.8
2	▲ 1.6	0.1	0.1	▲ 1.5	▲ 1.3	▲ 6.2	▲ 2.2	▲ 2.2	▲ 0.6	▲ 0.8
3	▲ 1.1	1.7	0.2	▲ 2.9	▲ 3.1	▲ 3.2	▲ 0.7	1.0	▲ 0.6	▲ 0.8
4	▲ 0.5	1.5	▲ 0.2	▲ 2.5	▲ 1.9	▲ 2.6	▲ 1.1	2.2	▲ 0.8	▲ 0.7
5	▲ 0.8	1.6	▲ 2.0	▲ 1.3	▲ 1.7	▲ 1.2	▲ 4.3	3.8	0.1	▲ 1.2
6	▲ 0.3	0.4	▲ 0.1	0.1	▲ 2.3	▲ 1.4	▲ 1.7	▲ 0.2	▲ 0.4	▲ 2.6
7	▲ 0.3	0.1	▲ 0.4	▲ 0.2	▲ 2.0	1.2	▲ 2.2	▲ 0.1	▲ 0.6	▲ 1.8
8	0.1	▲ 0.4	▲ 1.3	▲ 0.9	▲ 3.3	0.5	▲ 0.4	▲ 1.4	0.8	▲ 0.5
9	▲ 0.9	▲ 1.0	▲ 2.0	▲ 0.8	▲ 1.9	▲ 0.4	▲ 1.7	▲ 1.6	2.8	▲ 2.9
10	0.0	▲ 0.4	▲ 2.8	▲ 3.2	▲ 1.2	0.4	▲ 2.2	3.4	▲ 1.8	▲ 2.9
11	▲ 2.9	▲ 1.3	▲ 2.7	▲ 0.2	▲ 7.2	▲ 1.6	▲ 3.4	▲ 1.1	▲ 0.7	▲ 3.5
12	▲ 3.9	▲ 3.7	▲ 6.3	▲ 2.2	▲ 3.0	▲ 1.0	▲ 4.8	▲ 7.7	▲ 0.9	▲ 6.2
21年1月調査	▲ 6.1	▲ 10.9	▲ 6.1	▲ 2.8	▲ 6.5	1.0	▲ 6.3	▲ 13.9	0.5	▲ 7.5
2	▲ 4.5	▲ 5.6	▲ 2.0	▲ 3.3	▲ 6.8	0.1	▲ 1.6	▲ 7.6	▲ 1.2	▲ 8.1
3	▲ 3.8	▲ 6.0	▲ 5.6	▲ 6.6	▲ 4.7	▲ 1.2	▲ 1.1	1.6	▲ 1.0	▲ 9.0

予測修正率

19年12月調査	▲ 1.1	0.8	▲ 2.4	▲ 4.0	▲ 3.2	0.9	▲ 4.0	▲ 1.2	0.3	▲ 0.6
20年1月調査	▲ 0.4	▲ 0.1	▲ 1.8	▲ 2.3	▲ 2.1	3.9	▲ 8.5	6.2	0.2	▲ 3.0
2	▲ 0.4	0.7	0.3	▲ 0.4	0.4	1.8	▲ 1.8	▲ 1.1	0.7	▲ 0.7
3	0.4	0.0	▲ 1.5	0.2	0.2	2.6	▲ 2.6	0.2	0.8	▲ 1.9
4	0.1	▲ 0.1	▲ 0.6	0.5	0.2	▲ 0.7	▲ 2.7	▲ 3.2	▲ 0.5	▲ 0.6
5	▲ 0.8	0.1	▲ 1.5	▲ 1.4	▲ 1.4	0.4	▲ 0.1	▲ 0.1	▲ 0.4	▲ 0.1
6	▲ 1.6	0.0	0.3	▲ 0.5	▲ 1.7	▲ 0.9	1.0	▲ 7.0	▲ 0.8	▲ 2.7
7	▲ 2.7	▲ 1.2	▲ 1.5	▲ 1.3	▲ 3.2	▲ 0.4	▲ 3.5	▲ 6.9	▲ 1.3	▲ 1.8
8	▲ 2.6	▲ 1.7	▲ 2.5	▲ 1.3	▲ 3.4	1.7	▲ 2.0	▲ 5.9	▲ 1.4	▲ 2.0
9	▲ 3.1	▲ 0.2	▲ 2.4	0.4	▲ 3.5	2.5	▲ 1.7	▲ 9.1	▲ 0.5	▲ 3.2
10	▲ 2.8	▲ 3.7	▲ 1.1	▲ 2.4	▲ 3.2	▲ 1.7	▲ 3.1	▲ 3.3	▲ 3.1	▲ 4.9
11	▲ 6.2	▲ 4.4	▲ 3.6	▲ 2.0	▲ 8.4	▲ 1.9	▲ 2.1	▲ 8.0	▲ 5.7	▲ 5.3
12	▲ 7.3	▲ 7.4	▲ 7.7	▲ 4.2	▲ 6.3	▲ 8.1	▲ 9.3	▲ 8.4	▲ 7.1	▲ 8.3
21年1月調査	▲ 12.3	▲ 16.7	▲ 9.9	▲ 7.4	▲ 10.2	▲ 12.2	▲ 10.4	▲ 17.0	▲ 9.1	▲ 11.4
2	▲ 8.6	▲ 8.0	▲ 5.6	▲ 8.3	▲ 9.8	▲ 4.9	1.9	▲ 12.5	▲ 8.0	▲ 6.8
3	▲ 3.7	▲ 5.3	▲ 2.1	▲ 7.0	▲ 1.5	▲ 5.3	0.0	▲ 2.0	▲ 2.2	▲ 5.7

(参考)原指数

実現率

19年12月調査	▲ 0.3	1.4	▲ 0.7	▲ 0.4	▲ 3.3	0.6	0.2	1.1	0.2	▲ 1.2
20年1月調査	▲ 0.4	0.4	▲ 1.6	▲ 2.5	▲ 1.9	1.8	▲ 1.5	5.2	▲ 1.3	▲ 2.4
2	▲ 2.4	0.8	▲ 1.9	▲ 1.8	▲ 3.3	▲ 7.0	▲ 5.9	▲ 2.8	▲ 1.4	▲ 0.6
3	▲ 0.7	0.3	0.3	▲ 0.8	▲ 2.1	▲ 0.8	▲ 3.1	▲ 1.4	▲ 0.2	▲ 0.5
4	0.2	2.2	▲ 0.4	▲ 3.1	1.4	▲ 2.4	3.1	▲ 0.1	▲ 0.3	▲ 0.1
5	▲ 0.5	0.3	▲ 1.7	0.2	▲ 4.6	▲ 2.1	▲ 3.2	4.9	0.6	▲ 2.2
6	▲ 1.2	0.4	▲ 1.6	0.1	▲ 3.7	▲ 1.6	▲ 2.9	▲ 0.4	▲ 0.3	▲ 2.7
7	▲ 0.1	▲ 0.5	▲ 0.6	▲ 1.2	▲ 0.2	1.1	▲ 1.7	2.0	▲ 0.6	▲ 1.9
8	▲ 0.7	▲ 0.3	0.1	▲ 0.3	▲ 4.0	0.8	▲ 1.2	0.9	▲ 1.0	0.7
9	▲ 2.3	▲ 0.9	▲ 5.4	▲ 2.8	▲ 3.4	▲ 1.6	▲ 3.6	▲ 4.2	1.1	▲ 3.9
10	0.5	▲ 0.3	▲ 0.4	▲ 2.0	1.4	1.2	1.2	3.1	▲ 0.2	▲ 2.0
11	▲ 1.9	▲ 0.4	1.0	2.0	▲ 8.7	▲ 0.5	▲ 5.4	1.0	▲ 0.6	▲ 2.5
12	▲ 4.0	▲ 3.8	▲ 7.7	▲ 3.5	▲ 2.9	▲ 2.5	▲ 5.7	▲ 7.4	▲ 1.4	▲ 7.3
21年1月調査	▲ 5.2	▲ 10.9	▲ 4.9	▲ 2.5	▲ 4.6	1.0	▲ 6.6	▲ 12.7	1.4	▲ 7.8
2	▲ 5.8	▲ 5.0	▲ 4.9	▲ 4.4	▲ 9.1	▲ 1.0	▲ 5.6	▲ 9.1	▲ 1.8	▲ 8.3
3	▲ 4.1	▲ 7.0	▲ 6.6	▲ 7.6	▲ 5.0	▲ 1.3	▲ 3.2	0.0	▲ 0.6	▲ 9.6

予測修正率

19年12月調査	▲ 1.0	0.2	▲ 1.4	▲ 4.6	▲ 2.7	1.2	▲ 4.1	▲ 1.9	1.0	▲ 0.6
20年1月調査	▲ 0.6	0.3	▲ 2.7	▲ 3.2	▲ 2.1	4.0	▲ 9.8	3.8	0.1	▲ 3.9
2	▲ 1.0	1.2	▲ 1.2	▲ 1.3	0.1	▲ 1.3	▲ 1.4	▲ 4.0	▲ 0.2	▲ 1.3
3	0.9	0.2	▲ 1.4	0.8	1.4	5.8	▲ 2.3	1.8	0.3	▲ 1.5
4	▲ 1.3	▲ 1.2	▲ 0.2	1.0	▲ 0.9	▲ 2.4	▲ 1.3	▲ 3.9	▲ 0.6	▲ 0.4
5	▲ 0.6	▲ 0.5	▲ 1.9	0.0	▲ 1.2	▲ 0.3	▲ 1.7	▲ 0.4	0.2	▲ 1.1
6	▲ 1.3	0.5	▲ 0.2	▲ 0.9	▲ 0.5	▲ 1.0	1.5	▲ 5.1	▲ 0.3	▲ 1.8
7	▲ 2.7	▲ 1.3	0.1	▲ 0.9	▲ 1.7	▲ 2.6	▲ 1.6	▲ 8.2	▲ 1.1	▲ 1.8
8	▲ 1.9	▲ 0.6	▲ 2.4	▲ 0.9	▲ 2.1	2.7	0.2	▲ 6.2	▲ 1.3	▲ 1.7
9	▲ 1.7	0.8	▲ 3.0	▲ 0.8	▲ 1.1	3.3	▲ 2.5	▲ 7.0	▲ 0.1	▲ 3.3
10	▲ 2.9	▲ 4.1	0.3	▲ 2.4	▲ 4.9	▲ 2.6	▲ 3.9	▲ 2.4	▲ 3.0	▲ 4.0
11	▲ 6.0	▲ 4.5	▲ 2.5	▲ 2.1	▲ 12.5	1.6	▲ 1.7	▲ 7.6	▲ 5.3	▲ 4.6
12	▲ 8.2	▲ 7.2	▲ 8.9	▲ 5.8	▲ 6.8	▲ 9.0	▲ 10.6	▲ 9.5	▲ 7.8	▲ 8.7
21年1月調査	▲ 12.5	▲ 16.3	▲ 10.1	▲ 8.2	▲ 10.6	▲ 11.9	▲ 11.9	▲ 19.0	▲ 9.2	▲ 12.1
2	▲ 8.8	▲ 8.6	▲ 7.0	▲ 8.5	▲ 11.3	▲ 5.3	0.5	▲ 13.6	▲ 8.4	▲ 7.8
3	▲ 3.0	▲ 5.2	▲ 2.6	▲ 6.4	0.3	▲ 2.5	0.8	▲ 0.4	▲ 2.7	▲ 5.3

5. 業種別及び特殊分類別指数 5. Indices by Industry and by Use of Goods
 (8)-2 製造工業生産予測指数(実現率及び予測修正率) (8)-2 Indices of Production Forecast(Realization Ratio, Amendment Ratio)

紙・パルプ 工業	その他	Industries
Pulp and Paper	Others	Time Series
387.2	820.5	Weight

Seasonal Adjustment Index

Realization Ratio

▲ 0.7	▲ 1.1	Dec. survey 2007
▲ 2.8	▲ 0.9	Jan. survey 2008
1.2	▲ 1.8	Feb.
0.4	0.5	Mar.
0.6	▲ 0.8	Apr.
▲ 0.1	▲ 0.6	May
▲ 0.5	▲ 0.7	Jun.
▲ 0.6	▲ 0.4	Jul.
▲ 1.3	▲ 0.5	Aug.
▲ 1.4	▲ 1.1	Sep.
▲ 1.7	▲ 1.1	Oct.
▲ 3.2	1.5	Nov.
▲ 3.0	▲ 1.9	Dec.
▲ 6.4	▲ 3.5	Jan. survey 2009
▲ 7.9	▲ 4.6	Feb.
▲ 5.5	▲ 4.6	Mar.

Amendment Ratio

1.0	0.0	Dec. survey 2007
▲ 1.2	0.3	Jan. survey 2008
1.0	▲ 1.0	Feb.
▲ 0.7	0.9	Mar.
▲ 0.4	▲ 0.4	Apr.
▲ 1.1	▲ 0.8	May
▲ 1.7	▲ 1.2	Jun.
▲ 1.7	▲ 2.8	Jul.
▲ 1.3	▲ 1.2	Aug.
▲ 2.9	▲ 2.1	Sep.
▲ 4.9	▲ 2.4	Oct.
▲ 6.5	▲ 5.5	Nov.
▲ 9.2	▲ 7.0	Dec.
▲ 7.0	▲ 14.6	Jan. survey 2009
▲ 13.6	▲ 8.6	Feb.
▲ 13.1	▲ 6.7	Mar.

(Reference) Original Index

Realization Ratio

▲ 0.6	▲ 0.5	Dec. survey 2007
▲ 3.0	▲ 1.7	Jan. survey 2008
1.1	▲ 2.5	Feb.
0.2	3.1	Mar.
1.1	▲ 0.7	Apr.
▲ 0.4	▲ 0.4	May
▲ 0.5	▲ 0.6	Jun.
▲ 1.2	0.7	Jul.
▲ 1.0	0.5	Aug.
▲ 1.8	▲ 2.7	Sep.
▲ 1.2	▲ 0.4	Oct.
▲ 2.9	▲ 0.1	Nov.
▲ 3.9	▲ 1.9	Dec.
▲ 5.7	▲ 3.6	Jan. survey 2009
▲ 8.1	▲ 5.7	Feb.
▲ 7.0	▲ 3.5	Mar.

Amendment Ratio

0.7	▲ 0.4	Dec. survey 2007
▲ 2.0	1.5	Jan. survey 2008
0.6	▲ 1.8	Feb.
▲ 1.0	2.0	Mar.
▲ 0.3	0.0	Apr.
▲ 0.3	▲ 1.5	May
▲ 1.4	▲ 2.5	Jun.
▲ 1.2	▲ 4.6	Jul.
▲ 1.2	▲ 0.6	Aug.
▲ 2.2	▲ 1.3	Sep.
▲ 4.1	0.8	Oct.
▲ 7.0	▲ 8.3	Nov.
▲ 9.4	▲ 7.6	Dec.
▲ 8.0	▲ 13.3	Jan. survey 2009
▲ 14.5	▲ 7.8	Feb.
▲ 13.4	▲ 5.8	Mar.

6. 業種別及び特殊分類別季節指数 6. Seasonal Indices by Industry and by Use of Goods

(1) 生産指数(付加価値額ウェイト・生産額ウェイト)

(1) Indices of Industrial Production (Value Added Weights, Production Weights)

分類 コード	業種別										
	鉱工業	製造工業		鉄鋼業	鉄素製品 (含. 鋼半製品)	熱間圧延 鋼材	鋼管	冷間仕上 鋼材	めっき鋼材	鋳鍛造品	(特掲: 普通鋼鋼材)
時系列	Mining and manufacturing	Manufacturing	Iron and steel	Crude steel (incl. Semi- finished steel)	Hot rolled steel	Steel pipes and tubes	Cold finished steel	Metallic coated steel	Steel castings and forgings	(Ordinary steel)	(Special steel)
	1	2	3	4	5	6	7	8	9	10	11

生産指数(付加価値額ウェイト)

20年	1月	92.72	92.83	99.01	100.21	97.77	95.76	99.60	101.14	92.83	98.10	99.65
	2	99.08	99.09	95.68	93.79	94.38	97.57	94.92	97.36	99.98	93.81	97.04
	3	107.14	107.11	102.65	101.76	102.83	104.87	103.13	103.79	102.00	102.18	104.12
	4	96.50	96.43	96.14	96.53	96.67	98.49	96.60	97.61	98.68	96.75	96.56
	5	93.50	93.47	98.52	102.54	100.61	100.66	100.14	102.51	92.18	101.19	98.79
	6	101.49	101.51	99.29	100.53	100.98	99.32	99.02	99.54	101.70	100.65	98.50
	7	103.54	103.52	101.89	100.96	101.85	103.05	103.89	102.25	104.38	102.67	102.49
	8	92.24	92.26	98.38	101.62	99.39	99.06	100.10	99.73	87.82	100.67	96.68
	9	106.18	106.21	102.23	99.17	101.40	101.88	103.76	101.55	107.02	102.60	102.07
	10	105.84	105.83	106.66	104.13	106.00	103.31	104.49	104.01	111.26	105.63	105.89
	11	101.36	101.41	101.88	101.89	101.45	99.52	98.76	98.10	103.74	100.35	100.57
	12	101.94	101.87	99.80	100.05	98.69	97.60	96.35	95.14	100.34	97.57	97.98
21年	1月	91.51	91.61	98.82	100.64	97.90	95.15	99.50	100.71	91.46	98.04	99.51
	2	96.64	96.66	93.24	90.44	92.28	95.65	93.29	91.89	98.40	91.51	95.12
	3	108.57	108.54	102.84	101.32	102.70	105.54	103.24	104.23	103.52	102.24	104.27
	4	96.50	96.43	96.14	96.53	96.67	98.49	96.60	97.61	98.68	96.75	96.56
	5	91.04	91.03	97.80	103.32	100.59	99.66	99.17	100.59	90.04	101.11	96.88
	6	102.84	102.86	99.48	100.10	100.85	99.95	99.12	99.96	103.22	100.71	98.64
	7	103.54	103.52	101.89	100.96	101.85	103.05	103.89	102.25	104.38	102.67	102.49
	8	92.24	92.26	98.38	101.62	99.39	99.06	100.10	99.73	87.82	100.67	96.68
	9	104.76	104.82	101.68	99.49	101.25	101.51	102.86	100.07	106.09	102.58	100.24
	10	104.45	104.44	106.46	104.59	106.14	102.66	104.38	103.57	109.62	105.56	105.74
	11	102.71	102.76	102.08	101.45	101.31	100.15	98.86	98.52	105.29	100.42	100.71
	12	101.94	101.87	99.80	100.05	98.69	97.60	96.35	95.14	100.34	97.57	97.98

生産指数(生産額ウェイト)

20年	1月	93.86	93.86	99.79	100.06	99.07	96.07	99.75	101.99	92.73	98.96	99.62
	2	98.97	98.97	95.00	93.81	94.85	96.42	94.91	96.85	100.16	93.93	96.36
	3	106.78	106.78	102.44	101.64	102.82	105.84	103.15	104.28	102.12	102.49	104.20
	4	96.57	96.57	95.95	96.44	96.62	99.24	96.58	97.28	98.83	96.96	97.20
	5	93.64	93.64	99.74	102.29	100.19	100.48	100.22	102.17	92.35	101.06	99.62
	6	100.71	100.72	99.61	100.50	100.61	98.46	98.95	99.53	101.86	100.53	98.59
	7	103.17	103.17	101.92	101.18	102.69	103.37	103.89	102.60	104.33	103.22	102.87
	8	92.71	92.71	99.94	101.99	99.99	99.40	100.13	99.42	87.77	101.16	96.89
	9	105.47	105.48	101.51	99.65	101.52	100.80	103.69	102.09	106.76	102.23	101.89
	10	105.64	105.66	105.68	104.16	105.26	102.79	104.42	103.68	111.16	104.90	105.29
	11	101.79	101.80	101.35	101.70	100.15	99.29	98.75	97.28	103.81	99.47	99.93
	12	102.41	102.35	99.58	99.85	98.41	96.90	96.33	94.76	100.02	97.43	97.14
21年	1月	92.72	92.73	99.77	100.48	99.05	95.61	99.67	101.66	91.43	98.84	99.44
	2	96.42	96.43	92.08	90.33	92.36	96.43	93.28	91.86	98.58	91.15	95.09
	3	108.08	108.09	102.45	101.21	102.85	106.35	103.24	104.61	103.57	102.61	104.39
	4	96.57	96.57	95.95	96.44	96.62	99.24	96.58	97.28	98.83	96.96	97.20
	5	91.35	91.34	99.38	103.05	99.81	99.06	99.25	100.04	90.32	100.78	97.51
	6	101.94	101.96	99.63	100.08	100.63	98.93	99.03	99.85	103.32	100.66	98.77
	7	103.17	103.17	101.92	101.18	102.69	103.37	103.89	102.60	104.33	103.22	102.87
	8	92.71	92.71	99.94	101.99	99.99	99.40	100.13	99.42	87.77	101.16	96.89
	9	104.15	104.16	101.16	99.97	101.15	99.85	102.77	100.29	105.90	102.07	99.91
	10	104.36	104.38	105.67	104.60	105.24	102.31	104.33	103.35	109.60	104.77	105.10
	11	103.04	103.04	101.36	101.26	100.17	99.76	98.83	97.59	105.29	99.59	100.11
	12	102.41	102.36	99.58	99.85	98.41	96.90	96.33	94.76	100.02	97.43	97.14

6. 業種別及び特殊分類別季節指数 6. Seasonal Indices by Industry and by Use of Goods

(1) 生産指数(付加価値額ウェイト・生産額ウェイト)

(1) Indices of Industrial Production (Value Added Weights, Production Weights)

非鉄金属 工業	非鉄金属 地金	伸銅・アルミニ ウム圧延製品	電線・ ケーブル	非鉄金属 鋳物	金属製品 工業	建設用 金属製品	建築用 金属製品	暖ちゅう房 熱機器	その他の 金属製品	一般機械 工業	Industries Code
Non-ferrous metals	Refining of non-ferrous metals	Copper and copper- base alloys and aluminum rolling products	Electric wires and cables	Non-ferrous metal castings	Fabricated metals	Fabricated structural metal products	Metal products of building	Equipment for heating and kitchen	Other metal products	General machinery	Time series
12	13	14	15	16	17	18	19	20	21	22	

Indices of Industrial Production (Value Added Weights)

95.26	100.71	92.03	97.52	92.74	90.61	91.30	90.67	96.76	89.50	90.76	Jan. 2008
98.88	98.07	97.93	101.18	101.28	97.21	101.69	94.26	104.49	95.48	102.93	Feb.
103.92	105.66	101.40	108.12	102.06	108.70	148.89	96.03	98.02	102.86	117.29	Mar.
99.36	97.86	100.45	97.35	96.99	98.99	92.31	94.00	91.47	103.21	94.80	Apr.
95.17	98.38	97.70	91.09	91.32	95.19	86.30	96.26	88.50	97.82	93.40	May
101.70	100.16	102.30	99.69	102.39	100.74	95.12	98.76	95.43	103.70	104.89	Jun.
104.74	103.56	105.06	104.17	106.27	104.06	94.26	107.48	95.17	106.80	102.40	Jul.
89.54	95.27	89.16	87.10	85.77	92.14	86.27	95.15	87.64	93.68	91.64	Aug.
104.75	100.69	102.51	106.77	107.44	104.51	107.13	107.05	102.28	103.90	111.60	Sep.
107.77	103.70	108.38	108.89	112.74	106.26	99.74	112.95	118.86	105.07	98.83	Oct.
102.09	100.01	104.46	100.50	104.70	100.80	95.39	104.25	111.09	100.28	95.08	Nov.
98.54	98.47	100.34	97.72	99.00	100.72	101.13	104.93	112.94	97.40	100.12	Dec.
94.15	100.52	91.18	95.44	91.23	89.09	89.28	88.67	94.17	88.35	89.39	Jan. 2009
96.92	95.33	95.85	101.91	97.58	95.39	100.79	89.25	97.33	95.75	97.23	Feb.
105.15	105.86	102.35	110.48	103.75	110.56	152.25	98.21	100.72	104.20	119.09	Mar.
99.36	97.86	100.45	97.35	96.99	98.99	92.31	94.00	91.47	103.21	94.80	Apr.
93.35	98.40	95.95	88.98	88.18	91.91	83.95	91.51	83.09	95.62	90.82	May
102.90	100.34	103.26	101.86	104.09	102.46	97.26	101.00	98.06	105.05	106.50	Jun.
104.74	103.56	105.06	104.17	106.27	104.06	94.26	107.48	95.17	106.80	102.40	Jul.
89.54	95.27	89.16	87.10	85.77	92.14	86.27	95.15	87.64	93.68	91.64	Aug.
103.96	100.90	101.62	106.56	105.45	102.64	106.57	104.07	98.67	102.88	110.19	Sep.
106.51	103.51	107.37	106.57	110.91	104.48	97.54	110.45	115.68	103.72	97.34	Oct.
103.29	100.19	105.43	102.68	106.43	102.52	97.54	106.60	114.15	101.58	96.54	Nov.
98.54	98.47	100.34	97.72	99.00	100.72	101.13	104.93	112.94	97.40	100.12	Dec.

Indices of Industrial Production (Production Weights)

95.10	97.62	92.19	98.63	92.74	90.56	91.29	90.67	96.87	89.12	90.87	Jan. 2008
98.50	97.98	97.96	101.06	101.20	97.02	101.66	94.26	104.64	94.70	103.10	Feb.
103.77	105.03	101.37	110.55	102.05	108.72	148.88	96.03	98.03	102.94	117.40	Mar.
99.35	98.37	100.43	96.56	96.98	98.97	92.30	94.00	91.55	103.59	95.12	Apr.
95.70	98.59	97.54	90.51	91.39	95.24	86.29	96.25	88.48	98.34	93.45	May
101.88	101.69	102.22	98.99	102.44	100.67	95.10	98.76	95.44	103.77	105.23	Jun.
104.99	104.45	104.99	104.88	106.19	103.94	94.25	107.49	95.12	106.87	102.92	Jul.
89.58	92.72	89.21	87.35	85.84	92.30	86.29	95.15	87.64	94.08	91.40	Aug.
104.35	102.09	102.49	106.14	107.46	104.43	107.17	107.05	102.23	103.71	111.62	Sep.
107.53	104.70	108.45	108.29	112.76	106.26	99.80	112.95	118.84	104.76	98.74	Oct.
102.35	101.60	104.43	99.88	104.64	100.92	95.37	104.25	110.85	100.16	95.23	Nov.
98.33	97.42	100.46	96.32	99.01	100.83	101.13	104.93	113.02	97.30	99.02	Dec.
94.09	97.45	91.32	96.48	91.24	89.04	89.28	88.66	94.26	88.01	89.48	Jan. 2009
96.81	95.25	95.86	102.82	97.53	95.33	100.79	89.24	97.47	95.45	97.12	Feb.
104.89	105.21	102.33	113.02	103.74	110.57	152.24	98.21	100.75	104.24	119.23	Mar.
99.35	98.37	100.43	96.56	96.98	98.97	92.30	94.00	91.55	103.59	95.12	Apr.
93.96	98.31	95.77	88.34	88.27	92.01	83.94	91.51	83.06	96.23	91.00	May
102.98	101.87	103.19	101.20	104.13	102.39	97.25	100.99	98.09	105.08	106.87	Jun.
104.99	104.45	104.99	104.88	106.19	103.94	94.25	107.49	95.12	106.87	102.92	Jul.
89.58	92.72	89.21	87.35	85.84	92.30	86.29	95.15	87.64	94.08	91.40	Aug.
103.55	101.97	101.59	105.91	105.50	102.60	106.60	104.07	98.64	102.77	110.38	Sep.
106.39	104.52	107.43	105.93	110.93	104.48	97.59	110.45	115.63	103.45	97.23	Oct.
103.45	101.77	105.42	102.11	106.37	102.64	97.53	106.61	113.93	101.43	96.71	Nov.
98.33	97.42	100.46	96.32	99.01	100.83	101.13	104.93	113.02	97.30	99.02	Dec.

6. 業種別及び特殊分類別季節指数 6. Seasonal Indices by Industry and by Use of Goods

(1) 生産指数(付加価値額ウェイト・生産額ウェイト)

(1) Indices of Industrial Production (Value Added Weights, Production Weights)

分類 コード	ボイラ・ 原動機	土木建設 機械	化学機械	生活関連 産業用機械	半導体・ フラットパネル 製造装置	風水力機械 ・油圧機器	運搬機械	産業用 ロボット	農業用機械	金属工作 機械	金属加工 機械
	Boilers and power units	Engineering and construction machinery	Chemical machinery	Daily lives industry machinery	Semiconductor and flat-panel display manufacturing equipment	Fans, pumps and oil hydraulic equipment	Conveying machinery	Industrial robots	Agricultural machinery	Metal cutting machinery	Metal forming machinery
時系列	23	24	25	26	27	28	29	30	31	32	33

生産指数(付加価値額ウェイト)

20年	1月	88.03	89.42	91.38	90.19	94.77	90.75	82.15	86.33	88.80	88.78	85.91
	2	106.67	100.63	120.48	100.11	103.60	102.35	100.49	100.08	103.16	95.63	101.59
	3	129.94	105.55	168.88	134.03	133.26	117.70	177.93	115.29	109.62	122.24	137.85
	4	89.99	98.10	80.19	80.02	84.54	96.97	72.25	97.95	95.64	92.22	84.20
	5	90.45	92.62	90.07	90.02	89.09	93.02	84.13	96.46	94.94	91.90	95.01
	6	112.20	104.46	114.98	102.72	110.66	102.41	85.48	107.75	112.57	101.24	94.09
	7	96.62	104.68	70.26	92.43	103.16	104.35	82.63	105.18	116.31	98.86	100.38
	8	88.02	89.12	109.41	93.30	93.34	90.79	92.26	101.69	101.80	96.91	89.78
	9	115.83	114.25	128.85	120.26	116.06	107.41	141.85	112.81	102.66	118.36	118.48
	10	88.43	109.37	68.73	100.44	83.14	103.73	89.44	93.36	93.02	96.57	92.97
	11	91.12	98.43	74.26	95.92	91.91	95.97	88.75	90.37	89.81	97.87	102.08
	12	106.73	98.15	90.23	99.30	109.69	98.05	100.34	94.88	94.83	97.17	105.14
21年	1月	86.68	87.68	86.94	91.67	94.36	88.84	82.38	85.86	87.63	89.08	85.25
	2	99.66	95.98	106.86	102.60	89.55	96.67	93.30	93.60	98.37	98.96	98.74
	3	131.95	107.65	177.50	131.88	133.85	120.23	177.43	115.92	111.08	121.82	138.91
	4	89.99	98.10	80.19	80.02	84.54	96.97	72.26	97.95	95.64	92.22	84.20
	5	87.55	90.40	88.17	93.38	90.32	89.49	78.98	93.38	92.82	92.81	98.99
	6	113.94	106.53	120.85	101.07	111.15	104.62	85.24	108.34	114.07	100.90	94.81
	7	96.62	104.68	70.26	92.43	103.16	104.35	82.63	105.18	116.31	98.86	100.38
	8	88.02	89.12	109.41	93.30	93.34	90.79	92.26	101.69	101.80	96.91	89.78
	9	113.86	113.73	132.56	122.74	118.18	105.56	132.79	109.81	101.70	119.13	124.39
	10	87.08	107.24	65.40	102.08	82.78	101.55	89.69	92.86	91.80	96.90	92.26
	11	92.53	100.39	78.05	94.38	92.31	98.03	88.49	90.87	91.01	97.54	102.87
	12	106.73	98.15	90.23	99.30	109.69	98.05	100.34	94.88	94.83	97.17	105.14

生産指数(生産額ウェイト)

20年	1月	89.09	89.40	91.40	90.36	94.77	90.67	85.39	86.29	88.82	88.78	85.30
	2	107.20	100.63	120.49	99.67	103.60	102.59	100.90	99.91	103.20	95.64	101.82
	3	125.10	105.56	168.90	134.00	133.26	118.74	165.88	115.22	109.60	122.30	140.63
	4	92.22	98.10	80.14	80.07	84.54	96.52	72.67	97.89	95.71	92.19	82.42
	5	91.03	92.62	90.00	90.18	89.09	92.64	83.67	96.45	94.93	91.87	94.82
	6	109.90	104.46	114.99	102.82	110.66	102.39	85.16	107.49	112.50	101.22	93.78
	7	97.89	104.65	70.20	92.58	103.16	104.07	84.37	105.15	116.26	98.81	100.15
	8	88.06	89.12	109.44	93.96	93.34	90.73	91.77	101.76	101.69	96.95	89.59
	9	113.72	114.25	128.98	120.45	116.06	107.88	142.42	112.89	102.61	118.35	119.89
	10	91.86	109.41	68.68	99.85	83.14	103.45	91.19	94.13	93.08	96.56	91.79
	11	93.32	98.44	74.27	96.57	91.91	95.91	90.98	90.32	89.89	97.90	102.49
	12	104.77	98.13	90.21	98.04	109.69	97.70	102.27	94.61	94.88	97.23	105.52
21年	1月	87.81	87.66	86.97	92.07	94.36	88.81	85.23	85.83	87.65	89.09	84.72
	2	100.20	95.99	106.92	102.48	89.55	96.82	95.56	93.48	98.37	98.96	98.67
	3	126.93	107.66	177.51	131.52	133.85	121.22	166.18	115.84	111.06	121.88	141.59
	4	92.22	98.10	80.14	80.07	84.54	96.52	72.67	97.89	95.71	92.19	82.42
	5	88.23	90.40	88.11	93.84	90.32	89.07	78.60	93.41	92.78	92.80	99.33
	6	111.51	106.53	120.85	100.92	111.15	104.53	85.31	108.07	113.99	100.87	94.42
	7	97.89	104.65	70.20	92.58	103.16	104.07	84.37	105.15	116.26	98.81	100.15
	8	88.06	89.12	109.44	93.96	93.34	90.73	91.77	101.76	101.69	96.95	89.59
	9	111.83	113.72	132.71	123.02	118.18	105.88	134.03	109.93	101.63	119.14	126.45
	10	90.54	107.28	65.35	101.74	82.78	101.33	91.02	93.62	91.85	96.89	91.16
	11	94.68	100.40	78.05	94.78	92.31	97.92	91.14	90.81	91.09	97.56	103.19
	12	104.77	98.13	90.21	98.04	109.69	97.70	102.27	94.61	94.88	97.23	105.52

6. 業種別及び特殊分類別季節指数 6. Seasonal Indices by Industry and by Use of Goods

(1) 生産指数(付加価値額ウェイト・生産額ウェイト)

(1) Indices of Industrial Production (Value Added Weights, Production Weights)

繊維機械 Textile machinery	冷凍機・ 同応用製品 Refrigerating machines and appliances	金型 Molds and dies	機械工具 Tools for machines	その他の 一般機械 Other industrial machinery	一般機械 器具部品 Parts of industrial machinery	電気機械 工業 Electrical machinery	回転電気 機械 Electrical rotating machinery	静止電気 機械 Electrical stationary machinery	開閉制御 装置・機器 Switching devices	民生用 電気機械 Household electrical machinery	Industries Code
34	35	36	37	38	39	40	41	42	43	44	Time series

Indices of Industrial Production (Value Added Weights)

91.00	91.64	91.40	96.53	90.76	94.00	89.93	95.57	93.99	88.87	83.38	Jan. 2008
97.01	103.24	109.56	99.11	108.34	103.40	100.42	102.53	96.52	99.99	95.25	Feb.
103.87	106.56	120.88	100.71	123.43	104.92	122.26	107.32	121.40	152.47	100.58	Mar.
106.18	103.34	88.78	103.21	103.44	97.65	96.68	102.41	92.38	87.30	118.72	Apr.
99.46	96.11	97.76	97.51	102.84	92.19	94.51	97.95	91.69	84.14	113.29	May
106.56	106.25	105.32	102.55	104.99	101.30	106.36	106.78	99.89	97.01	134.71	Jun.
106.40	110.21	95.39	104.91	101.73	105.16	104.36	106.46	98.04	95.37	125.67	Jul.
94.21	80.54	94.84	94.30	89.28	89.40	87.96	86.69	90.23	87.26	76.45	Aug.
105.17	103.53	108.17	102.31	104.04	105.45	106.75	103.03	111.82	120.24	79.73	Sep.
100.23	108.41	98.51	104.98	93.00	108.56	95.67	99.15	100.15	96.53	88.79	Oct.
92.60	98.70	91.20	97.76	84.67	100.86	94.70	94.45	93.53	92.18	88.45	Nov.
99.16	94.62	102.22	97.22	95.87	99.53	100.25	98.52	105.60	101.45	91.74	Dec.
89.32	88.98	90.12	94.90	89.45	92.14	88.93	93.42	92.06	87.69	82.38	Jan. 2009
90.81	97.98	98.52	97.94	102.42	100.85	98.81	96.90	100.19	95.29	98.16	Feb.
105.83	109.75	122.60	102.44	125.24	107.03	123.63	109.79	123.94	154.52	101.80	Mar.
106.18	103.34	88.78	103.21	103.44	97.65	96.68	102.41	92.38	87.30	118.72	Apr.
94.53	90.85	92.68	95.43	98.89	89.47	91.70	92.16	87.67	82.06	108.72	May
108.57	109.43	106.82	104.31	106.53	103.34	107.55	109.24	101.98	98.32	136.35	Jun.
106.40	110.21	95.39	104.91	101.73	105.16	104.36	106.46	98.04	95.37	125.67	Jul.
94.21	80.54	94.84	94.30	89.28	89.40	87.96	86.69	90.23	87.26	76.45	Aug.
101.84	100.80	103.99	101.85	101.52	104.39	104.73	99.17	109.15	118.84	77.45	Sep.
98.37	105.26	97.13	103.20	91.65	106.42	94.61	96.91	98.09	95.25	87.73	Oct.
94.35	101.65	92.49	99.44	85.91	102.90	95.77	96.63	95.49	93.42	89.52	Nov.
99.16	94.62	102.22	97.22	95.87	99.53	100.25	98.52	105.60	101.45	91.74	Dec.

Indices of Industrial Production (Production Weights)

91.00	91.75	91.44	96.32	90.40	94.04	90.24	95.52	94.04	88.78	83.86	Jan. 2008
96.74	103.25	109.55	99.16	109.64	103.37	100.38	102.45	96.58	100.10	95.55	Feb.
103.85	106.87	120.92	101.00	123.70	104.80	121.79	107.09	121.56	154.08	100.79	Mar.
106.41	106.77	88.77	103.24	103.11	97.49	96.30	102.25	92.35	86.99	117.60	Apr.
99.86	99.63	97.76	97.37	101.92	92.17	94.11	97.64	91.40	83.03	111.76	May
106.81	108.25	105.31	102.53	104.19	101.23	105.74	106.75	99.54	96.98	132.56	Jun.
106.32	110.33	95.41	104.93	101.57	105.17	103.86	106.61	97.83	95.03	124.28	Jul.
93.92	77.32	94.84	94.28	88.49	89.35	88.07	86.93	90.31	87.02	77.14	Aug.
105.05	98.54	108.15	102.29	104.07	105.48	107.22	103.32	111.78	120.75	81.13	Sep.
100.24	105.54	98.49	104.92	93.65	108.64	96.30	99.31	99.72	96.30	90.03	Oct.
92.51	97.41	91.19	97.68	85.49	100.95	95.32	94.45	93.65	92.10	89.49	Nov.
99.06	97.37	102.21	97.42	96.63	99.74	100.55	98.41	106.47	101.65	92.93	Dec.
89.24	89.07	90.17	94.69	89.09	92.18	89.24	93.34	92.12	87.61	82.84	Jan. 2009
90.56	98.21	98.51	97.97	103.34	100.85	98.77	96.88	100.33	95.41	98.11	Feb.
105.89	110.10	122.63	102.74	125.52	106.92	123.15	109.59	124.10	156.13	102.04	Mar.
106.41	106.77	88.77	103.24	103.11	97.49	96.30	102.25	92.35	86.99	117.60	Apr.
94.74	94.00	92.68	95.29	98.08	89.43	91.36	91.77	87.37	81.00	107.39	May
108.91	111.51	106.80	104.29	105.73	103.28	106.92	109.24	101.62	98.27	134.21	Jun.
106.32	110.33	95.41	104.93	101.57	105.17	103.86	106.61	97.83	95.03	124.28	Jul.
93.92	77.32	94.84	94.28	88.49	89.35	88.07	86.93	90.31	87.02	77.14	Aug.
101.62	95.78	103.98	101.83	101.62	104.42	105.25	99.37	109.08	119.38	78.92	Sep.
98.31	102.45	97.12	103.15	92.28	106.49	95.23	97.05	97.68	95.03	88.93	Oct.
94.33	100.34	92.48	99.36	86.75	102.99	96.38	96.65	95.61	93.32	90.60	Nov.
99.06	97.37	102.21	97.42	96.63	99.74	100.55	98.41	106.47	101.65	92.93	Dec.

6. 業種別及び特殊分類別季節指数 6. Seasonal Indices by Industry and by Use of Goods

(1) 生産指数(付加価値額ウェイト・生産額ウェイト)

(1) Indices of Industrial Production (Value Added Weights, Production Weights)

分類 コード	配線・ 照明用器具	電子応用 装置	電気計測器	電池	その他の 電気機械	情報通信 機械工業	通信機械	民生用 電子機械	電子計算機	その他の情報 通信機械	電子部品・ デバイス工業
	Wiring devices and luminaries	Associated electronic equipment	Electrical measuring instruments	Batteries	Other electrical machinery	Information and communication electronics equipment	Communication equipment	Household electronic machinery	Electronic computers	Other information and communication electronics equipment	Electronic parts and devices
時系列	45	46	47	48	49	50	51	52	53	54	55

生産指数(付加価値額ウェイト)

20年	1月	93.77	87.64	88.95	91.61	94.21	87.16	92.30	75.14	98.10	94.17	94.76
	2	99.01	110.09	104.79	95.11	99.72	99.61	109.76	84.64	105.79	107.59	92.98
	3	99.46	154.80	154.58	98.72	107.64	119.11	130.12	99.80	130.76	131.93	101.33
	4	100.07	76.66	82.45	94.69	98.12	95.81	90.99	102.29	93.59	80.20	92.62
	5	91.00	80.97	89.29	92.34	90.01	90.50	89.68	99.65	81.38	82.22	93.59
	6	97.52	92.14	102.38	101.21	103.38	103.80	118.50	101.08	94.25	97.12	99.24
	7	103.10	86.62	92.61	105.17	103.75	100.85	104.36	99.78	96.88	93.79	104.29
	8	91.71	92.36	94.64	93.53	94.07	87.51	80.36	83.53	101.10	90.15	101.49
	9	100.11	137.47	120.94	110.79	110.12	103.60	86.65	105.87	112.58	120.26	110.61
	10	111.40	80.85	83.57	110.69	105.12	100.40	71.87	125.11	95.66	105.39	108.68
	11	107.33	94.12	89.88	105.62	97.66	106.08	107.25	118.38	90.10	106.84	102.86
	12	106.50	103.80	95.53	101.44	98.21	102.11	105.64	101.76	100.75	98.18	99.07
21年	1月	92.81	87.47	89.52	90.15	93.53	85.69	90.05	73.62	97.46	95.26	93.61
	2	97.91	108.34	104.08	93.35	98.13	101.52	119.96	86.16	101.83	101.12	92.38
	3	100.49	155.12	153.59	100.32	108.42	121.14	133.37	101.87	131.62	130.42	102.58
	4	100.07	76.66	82.45	94.69	98.12	95.81	90.99	102.29	93.59	80.20	92.62
	5	89.35	78.32	88.68	89.82	89.46	87.21	85.17	94.78	79.67	83.77	92.03
	6	98.53	92.33	101.72	102.85	104.13	105.58	121.46	103.17	94.87	96.00	100.46
	7	103.10	86.62	92.61	105.17	103.75	100.85	104.36	99.78	96.88	93.79	104.29
	8	91.71	92.36	94.64	93.53	94.07	87.51	80.36	83.53	101.10	90.15	101.49
	9	99.31	133.24	119.34	109.50	110.24	101.55	84.35	102.76	110.95	121.13	110.11
	10	110.25	80.89	84.11	108.92	104.37	98.71	70.12	122.58	95.04	106.61	107.36
	11	108.45	94.31	89.30	107.33	98.36	107.90	109.93	120.83	90.70	105.62	104.12
	12	106.50	103.80	95.53	101.44	98.21	102.11	105.64	101.76	100.75	98.18	99.07

生産指数(生産額ウェイト)

20年	1月	93.49	87.61	88.90	91.88	94.80	85.28	92.29	73.15	96.79	93.01	94.79
	2	99.37	109.51	104.94	95.34	100.15	97.83	109.75	83.61	106.85	108.27	92.86
	3	99.78	154.95	152.81	98.82	107.74	117.87	130.16	99.27	132.12	141.64	101.35
	4	100.23	76.39	83.07	94.59	97.68	96.73	90.95	102.77	94.50	80.22	92.49
	5	91.03	80.91	89.81	92.50	90.22	91.20	89.73	99.79	80.69	80.99	93.35
	6	97.36	92.05	102.85	101.40	103.07	102.63	118.46	100.17	92.98	96.56	99.07
	7	102.73	86.64	93.09	105.23	103.16	100.34	104.46	98.53	96.64	93.19	104.18
	8	91.82	92.46	94.85	93.66	93.61	87.52	80.42	83.88	102.50	88.90	101.45
	9	99.87	138.15	119.86	110.91	110.15	104.14	86.67	107.62	111.76	121.15	110.75
	10	111.36	80.74	83.71	110.63	105.04	103.58	71.84	127.33	95.35	102.54	108.76
	11	107.41	93.88	90.10	105.26	97.51	107.78	107.15	119.77	90.71	104.21	103.15
	12	106.46	103.89	95.56	100.76	98.68	101.67	105.61	100.76	100.56	96.91	99.17
21年	1月	92.61	87.46	89.43	90.42	94.21	83.83	90.05	71.74	96.24	93.93	93.66
	2	98.34	108.14	104.11	93.50	98.61	100.16	119.95	85.01	103.13	101.05	92.39
	3	100.73	155.21	151.91	100.41	108.41	119.91	133.40	101.23	132.88	140.24	102.58
	4	100.23	76.39	83.07	94.59	97.68	96.73	90.95	102.77	94.50	80.22	92.49
	5	89.49	78.28	89.07	89.98	89.65	88.01	85.21	94.71	79.49	81.67	91.73
	6	98.29	92.20	102.24	103.03	103.72	104.40	121.40	102.14	93.52	95.61	100.27
	7	102.73	86.64	93.09	105.23	103.16	100.34	104.46	98.53	96.64	93.19	104.18
	8	91.82	92.46	94.85	93.66	93.61	87.52	80.42	83.88	102.50	88.90	101.45
	9	99.11	133.89	118.16	109.62	110.14	102.23	84.35	104.15	110.73	120.96	110.14
	10	110.31	80.61	84.21	108.87	104.38	101.82	70.10	124.87	94.81	103.56	107.46
	11	108.43	94.04	89.57	106.95	98.12	109.64	109.81	122.13	91.23	103.18	104.39
	12	106.46	103.89	95.56	100.76	98.68	101.67	105.61	100.76	100.56	96.91	99.17

6. 業種別及び特殊分類別季節指数 6. Seasonal Indices by Industry and by Use of Goods

(1) 生産指数(付加価値額ウェイト・生産額ウェイト)

(1) Indices of Industrial Production (Value Added Weights, Production Weights)

電子部品	半導体素子	集積回路	半導体部品	輸送機械工業	輸送機械工業 (除、船舶・ 鉄道車両)	乗用車	バス	トラック	自動車部品	二輪自動車	Industries Code
Electronic parts	Semiconductor devices	Integrated circuits	Semiconductor parts	Transport equipment	Transport equipment (excl. Ships and rolling stocks)	Passenger cars	Buses	Trucks	Motor vehicle parts	Motorcycles	
56	57	58	59	60	61	62	63	64	65	66	Time series

Indices of Industrial Production (Value Added Weights)

93.62	94.94	95.20	94.27	94.09	93.55	94.52	96.10	88.51	92.48	108.05	Jan. 2008
91.17	91.66	94.11	93.74	104.42	104.08	106.20	113.67	99.82	101.02	119.97	Feb.
101.13	95.94	103.63	98.89	108.15	107.98	109.21	113.21	103.26	106.25	118.31	Mar.
92.01	93.94	94.13	94.56	95.22	95.35	94.19	93.69	92.96	97.43	89.11	Apr.
92.60	96.51	96.06	95.89	89.70	89.45	88.94	88.80	91.80	90.41	72.85	May
96.89	101.20	101.22	100.11	102.58	102.74	102.98	102.37	106.59	102.38	78.64	Jun.
105.25	107.03	101.96	103.75	106.48	107.14	106.30	104.31	113.08	108.27	86.33	Jul.
101.50	100.42	100.62	107.44	82.71	82.01	79.42	84.68	89.17	85.26	78.12	Aug.
111.83	107.29	110.73	105.44	109.16	109.21	109.96	109.03	110.73	107.86	106.85	Sep.
109.85	109.56	107.74	104.47	107.85	108.95	109.03	104.46	109.76	109.26	119.58	Oct.
103.48	101.97	100.43	104.00	101.22	101.21	101.04	97.32	99.19	100.98	112.74	Nov.
100.70	100.93	96.86	99.36	98.85	98.59	98.33	97.01	94.26	98.74	116.95	Dec.
92.58	93.64	93.88	94.58	92.29	91.65	92.50	94.85	87.05	90.63	105.33	Jan. 2009
91.45	90.67	93.42	92.05	101.64	101.48	103.13	107.68	97.84	99.04	111.61	Feb.
102.26	97.27	105.10	98.57	110.25	110.21	111.59	114.71	104.99	108.42	121.37	Mar.
92.01	93.94	94.13	94.56	95.22	95.35	94.19	93.69	92.96	97.43	89.11	Apr.
90.34	94.05	95.54	95.69	85.35	85.00	83.98	86.79	87.46	86.32	70.32	May
97.98	102.60	102.65	99.78	104.58	104.87	105.23	103.73	108.37	104.47	80.68	Jun.
105.25	107.03	101.96	103.75	106.48	107.14	106.30	104.31	113.08	108.27	86.33	Jul.
101.50	100.42	100.62	107.44	82.71	82.01	79.42	84.68	89.17	85.26	78.12	Aug.
110.33	106.00	111.69	104.87	105.88	105.92	106.08	107.98	107.26	105.08	105.81	Sep.
108.63	108.07	106.24	104.81	105.79	106.74	106.70	103.09	107.96	107.07	116.56	Oct.
104.64	103.38	101.85	103.67	103.18	103.30	103.24	98.61	100.85	103.05	115.66	Nov.
100.70	100.93	96.86	99.36	98.85	98.59	98.33	97.01	94.26	98.74	116.95	Dec.

Indices of Industrial Production (Production Weights)

93.59	94.90	95.20	94.27	94.21	93.70	94.54	96.10	88.50	92.49	108.09	Jan. 2008
91.15	91.66	94.10	93.74	104.75	104.41	106.20	113.69	99.83	101.04	119.94	Feb.
101.18	95.97	103.62	98.89	108.31	108.16	109.21	113.22	103.26	106.26	118.24	Mar.
91.82	93.99	94.13	94.56	95.08	95.18	94.19	93.66	92.96	97.44	88.98	Apr.
92.28	96.57	96.05	95.89	89.58	89.33	88.94	88.81	91.80	90.42	72.86	May
96.83	101.23	101.22	100.11	102.60	102.74	102.98	102.38	106.58	102.39	78.69	Jun.
104.82	107.04	101.96	103.75	106.43	107.06	106.30	104.19	113.08	108.28	86.36	Jul.
101.37	100.41	100.61	107.44	82.40	81.78	79.42	84.71	89.20	85.28	78.17	Aug.
112.18	107.25	110.74	105.44	109.26	109.40	109.96	109.11	110.72	107.83	106.93	Sep.
109.80	109.53	107.75	104.47	107.84	108.83	109.02	104.43	109.76	109.22	119.62	Oct.
103.97	101.92	100.43	104.00	101.17	101.17	101.04	97.32	99.19	100.98	112.72	Nov.
101.02	100.91	96.87	99.36	98.81	98.48	98.33	97.07	94.25	98.74	116.96	Dec.
92.58	93.61	93.87	94.58	92.40	91.80	92.52	94.85	87.05	90.63	105.36	Jan. 2009
91.42	90.68	93.42	92.05	101.90	101.77	103.12	107.68	97.83	99.04	111.57	Feb.
102.28	97.30	105.09	98.57	110.43	110.39	111.58	114.71	104.99	108.43	121.30	Mar.
91.82	93.99	94.13	94.56	95.08	95.18	94.19	93.66	92.96	97.44	88.98	Apr.
89.98	94.12	95.52	95.69	85.19	84.86	83.98	86.81	87.46	86.32	70.36	May
97.98	102.63	102.66	99.78	104.61	104.87	105.23	103.74	108.37	104.48	80.72	Jun.
104.82	107.04	101.96	103.75	106.43	107.06	106.30	104.19	113.08	108.28	86.36	Jul.
101.37	100.41	100.61	107.44	82.40	81.78	79.42	84.71	89.20	85.28	78.17	Aug.
110.58	105.97	111.70	104.87	105.95	106.07	106.08	108.07	107.24	105.04	105.92	Sep.
108.62	108.04	106.24	104.81	105.76	106.62	106.69	103.06	107.95	107.03	116.61	Oct.
105.10	103.33	101.85	103.67	103.16	103.26	103.24	98.61	100.85	103.04	115.64	Nov.
101.02	100.91	96.87	99.36	98.81	98.48	98.33	97.07	94.25	98.74	116.96	Dec.

6. 業種別及び特殊分類別季節指数 6. Seasonal Indices by Industry and by Use of Goods

(1) 生産指数(付加価値額ウェイト・生産額ウェイト)

(1) Indices of Industrial Production (Value Added Weights, Production Weights)

分類 コード	業種別及び特殊分類別										
	産業車両	船舶・ 同機関	(特掲: 乗用車・ バス・トラック)	精密機械 工業	計測機器	光学部品	時計	窯業・土石 製品工業	ガラス・ 同製品	セメント・ 同製品	陶磁器
時系列	Industrial vehicles	Ships and ship engines	(Passenger cars, buses and trucks)	Precision instruments	Measuring machine and instruments	Optical parts	Watches and clocks	Ceramics, stone and clay products	Glass and glass products	Cement and cement products	Ceramics wares
	67	68	70	71	72	73	74	75	76	77	78

生産指数(付加価値額ウェイト)

20年	1月	86.58	99.34	93.77	88.41	88.86	88.01	87.73	93.32	96.38	92.24	87.83
	2	95.83	101.42	105.27	102.97	105.31	94.48	94.43	97.43	96.50	101.01	101.37
	3	101.83	105.39	108.47	118.56	126.42	99.51	97.35	100.45	101.32	102.39	105.35
	4	94.16	99.16	94.33	93.63	92.23	99.41	100.83	97.59	96.13	95.59	102.05
	5	90.93	97.22	89.39	91.45	89.46	94.77	98.66	94.52	96.69	93.68	91.01
	6	103.37	102.25	103.55	101.97	102.20	101.23	98.32	101.54	103.77	101.16	101.71
	7	106.32	99.16	107.28	100.91	100.50	102.64	101.54	103.30	104.88	101.34	105.29
	8	84.24	94.81	80.98	94.15	93.35	93.70	102.64	93.52	93.65	91.81	85.11
	9	117.46	96.70	110.02	114.05	115.13	112.63	108.36	103.03	102.43	99.60	104.04
	10	118.31	97.79	108.43	99.18	93.54	122.25	110.76	108.44	107.04	109.49	109.40
	11	105.26	101.86	100.78	94.24	90.97	106.74	101.35	104.19	104.27	106.08	104.73
	12	100.96	103.19	97.71	100.92	100.97	96.10	99.61	103.55	97.82	106.14	103.17
21年	1月	84.85	100.13	91.88	87.58	88.25	85.30	87.41	92.59	96.29	91.69	86.55
	2	89.26	103.25	102.56	99.15	101.90	87.14	91.05	96.05	94.56	98.32	100.64
	3	103.90	104.56	110.71	119.68	127.30	102.67	97.71	101.24	101.42	103.01	106.90
	4	94.16	99.16	94.33	93.63	92.23	99.41	100.83	97.59	96.13	95.59	102.05
	5	88.19	96.82	84.71	88.41	86.14	95.92	97.12	92.86	95.80	91.73	89.29
	6	105.48	101.45	105.69	102.93	102.91	104.44	98.68	102.35	103.87	101.77	103.21
	7	106.32	99.16	107.28	100.91	100.50	102.64	101.54	103.30	104.88	101.34	105.29
	8	84.24	94.81	80.98	94.15	93.35	93.70	102.64	93.52	93.65	91.81	85.11
	9	116.23	95.55	106.41	111.30	111.64	117.62	107.06	102.03	101.59	98.11	103.58
	10	115.95	98.57	106.23	98.25	92.90	118.49	110.35	107.59	106.94	108.83	107.81
	11	107.41	101.06	102.86	95.13	91.60	110.13	101.72	105.01	104.37	106.72	106.27
	12	100.96	103.19	97.71	100.92	100.97	96.10	99.61	103.55	97.82	106.14	103.17

生産指数(生産額ウェイト)

20年	1月	86.40	99.80	93.77	88.02	88.67	88.01	87.68	93.23	96.47	91.86	87.52
	2	96.25	101.91	105.26	101.47	105.21	94.48	94.42	97.41	96.50	100.85	101.51
	3	102.13	105.09	108.46	115.28	125.87	99.51	97.37	100.54	101.37	102.76	105.11
	4	94.52	99.17	94.33	94.15	92.50	99.41	100.81	97.39	96.22	95.26	101.84
	5	91.26	97.36	89.39	92.44	89.96	94.77	98.70	94.53	96.54	93.68	90.35
	6	103.82	101.86	103.55	101.95	102.06	101.23	98.32	101.44	103.72	101.16	101.80
	7	106.66	98.81	107.29	101.06	100.83	102.64	101.53	103.13	104.99	101.11	105.47
	8	84.21	95.14	80.98	94.90	93.53	93.70	102.69	93.83	93.80	92.15	85.21
	9	117.35	96.66	110.02	113.08	114.66	112.63	108.42	102.93	102.41	99.72	104.21
	10	117.73	97.59	108.43	101.63	93.67	122.25	110.76	108.47	106.93	109.42	109.83
	11	104.58	102.48	100.78	96.71	91.03	106.74	101.35	104.33	104.12	106.32	105.14
	12	100.54	103.45	97.72	100.08	101.09	96.10	99.55	103.61	97.86	106.21	103.28
21年	1月	84.67	100.63	91.87	87.20	88.08	85.30	87.36	92.53	96.36	91.40	86.23
	2	89.44	103.21	102.56	97.82	101.70	87.14	91.01	96.03	94.55	98.20	100.54
	3	104.22	104.22	110.70	116.36	126.71	102.67	97.72	101.29	101.49	103.27	106.69
	4	94.52	99.17	94.33	94.15	92.50	99.41	100.81	97.39	96.22	95.26	101.84
	5	88.50	97.63	84.71	89.64	86.65	95.92	97.16	92.89	95.64	91.87	88.60
	6	105.93	101.01	105.69	102.91	102.74	104.44	98.68	102.20	103.84	101.67	103.33
	7	106.66	98.81	107.29	101.06	100.83	102.64	101.53	103.13	104.99	101.11	105.47
	8	84.21	95.14	80.98	94.90	93.53	93.70	102.69	93.83	93.80	92.15	85.21
	9	116.12	96.13	106.42	110.68	111.17	117.62	107.11	101.90	101.58	98.29	103.72
	10	115.38	98.41	106.23	100.69	93.04	118.49	110.35	107.66	106.80	108.87	108.21
	11	106.71	101.63	102.86	97.62	91.64	110.13	101.71	105.11	104.24	106.86	106.71
	12	100.54	103.45	97.72	100.08	101.09	96.10	99.56	103.61	97.86	106.21	103.28

6. 業種別及び特殊分類別季節指数 6. Seasonal Indices by Industry and by Use of Goods

(1) 生産指数(付加価値額ウェイト・生産額ウェイト)

(1) Indices of Industrial Production (Value Added Weights, Production Weights)

ファインセラミックス	その他の窯業・土石製品	化学工業	化学工業(除. 医薬品)	化学肥料	ソーダ工業製品	無機薬品・顔料・触媒	高圧ガス	石油系芳香族	環式中間物	有機薬品	Industries Code
Fine ceramics	Other ceramics, stone and clay products	Chemicals	Chemicals (excl. Drugs)	Fertilizers	Industrial sodium chemicals	Industrial inorganic chemicals, pigment and catalyst	High compressed gas	Aromatic hydrocarbons (Petroleum, origin)	Cyclic chemicals and synthetic dyes	Industrial organic chemicals	Time series
79	80	81	82	83	84	85	86	87	88	89	

Indices of Industrial Production (Value Added Weights)

93.78	94.75	98.03	100.02	105.98	106.68	99.68	102.52	109.77	109.33	106.82	Jan. 2008
92.82	99.30	100.55	100.47	103.74	100.80	101.42	98.30	104.00	99.52	99.40	Feb.
95.67	102.31	98.98	98.52	100.08	101.74	105.17	104.65	105.71	99.53	100.47	Mar.
101.62	98.59	98.84	98.36	103.93	98.22	95.16	96.17	94.47	91.97	94.84	Apr.
95.86	97.13	93.86	95.60	100.98	91.22	96.38	96.84	92.83	96.58	97.61	May
100.79	100.93	98.96	96.29	99.06	94.90	101.80	102.08	87.56	94.27	90.58	Jun.
103.64	103.26	105.22	104.20	93.96	101.53	106.88	104.96	102.82	105.78	100.37	Jul.
98.61	94.55	95.28	98.47	95.11	100.51	92.40	105.36	106.70	110.64	103.82	Aug.
106.81	101.45	100.52	100.09	100.06	100.28	100.62	101.73	96.63	95.64	97.94	Sep.
110.44	106.68	105.82	104.73	104.72	99.99	101.45	94.48	98.10	97.99	102.89	Oct.
101.15	102.16	100.95	101.67	91.45	102.99	99.91	95.00	100.40	95.35	101.88	Nov.
99.57	100.67	104.25	104.35	103.75	104.26	101.63	98.43	105.83	105.13	105.09	Dec.
92.61	94.13	96.86	99.31	105.86	107.35	98.53	102.67	110.31	109.80	107.22	Jan. 2009
93.24	95.93	97.35	96.34	98.42	97.28	98.49	97.39	96.82	96.33	96.63	Feb.
96.88	102.99	100.17	99.22	100.19	101.10	106.40	104.49	105.19	99.09	100.09	Mar.
101.62	98.59	98.84	98.36	103.93	98.22	95.16	96.17	94.47	91.97	94.84	Apr.
94.06	95.62	91.05	93.93	99.12	92.43	94.84	96.96	92.90	96.55	97.64	May
102.07	101.61	100.16	96.98	99.18	94.30	102.99	101.92	87.13	93.86	90.25	Jun.
103.64	103.26	105.22	104.20	93.96	101.53	106.88	104.96	102.82	105.78	100.37	Jul.
98.61	94.55	95.28	98.47	95.11	100.51	92.40	105.36	106.70	110.64	103.82	Aug.
106.13	100.54	98.69	99.06	98.32	100.97	100.16	101.70	96.22	95.21	97.60	Sep.
109.06	105.97	104.56	103.98	104.60	100.62	100.28	94.63	98.59	98.41	103.27	Oct.
102.43	102.84	102.17	102.40	91.55	102.34	101.07	94.85	99.91	94.94	101.50	Nov.
99.57	100.67	104.25	104.35	103.75	104.26	101.63	98.43	105.83	105.13	105.09	Dec.

Indices of Industrial Production (Production Weights)

93.71	94.60	99.52	101.57	103.33	106.68	99.68	102.52	109.86	109.32	106.53	Jan. 2008
92.73	98.62	99.93	100.26	105.39	100.80	101.35	98.36	103.62	99.54	99.20	Feb.
95.56	102.27	100.58	99.69	103.11	101.74	105.16	104.74	105.62	99.59	100.37	Mar.
101.57	99.02	97.73	97.08	107.07	98.22	95.18	96.19	93.54	91.96	94.75	Apr.
95.71	97.35	94.46	95.72	102.80	91.22	96.50	96.76	92.76	96.59	97.75	May
100.77	100.79	97.37	95.36	100.89	94.90	101.81	102.15	87.36	94.29	91.94	Jun.
103.63	103.20	104.10	102.92	90.70	101.53	106.78	105.02	102.41	105.80	100.62	Jul.
98.70	94.92	97.17	99.77	89.94	100.51	92.46	105.42	106.60	110.62	103.74	Aug.
106.83	101.14	100.43	99.83	97.84	100.28	100.56	101.75	96.61	95.60	97.15	Sep.
110.51	106.59	104.71	103.96	103.80	99.99	101.29	94.29	98.48	97.93	102.45	Oct.
101.22	102.18	101.09	101.81	92.76	102.99	99.96	94.90	101.09	95.34	102.31	Nov.
99.80	100.80	104.54	104.90	105.27	104.26	101.70	98.35	106.15	105.07	105.01	Dec.
92.54	94.00	98.57	101.03	102.99	107.35	98.56	102.68	110.37	109.80	106.97	Jan. 2009
93.15	95.49	96.78	96.13	99.73	97.28	98.54	97.55	97.34	96.36	96.42	Feb.
96.77	102.93	101.54	100.22	103.46	101.10	106.35	104.57	105.13	99.15	99.96	Mar.
101.57	99.02	97.73	97.08	107.07	98.22	95.18	96.19	93.54	91.96	94.75	Apr.
93.87	95.73	92.27	94.38	100.40	92.43	95.01	96.90	92.72	96.55	97.95	May
102.04	101.44	98.30	95.87	101.22	94.30	102.96	101.98	86.95	93.88	91.56	Jun.
103.63	103.20	104.10	102.92	90.70	101.53	106.78	105.02	102.41	105.80	100.62	Jul.
98.70	94.92	97.17	99.77	89.94	100.51	92.46	105.42	106.60	110.62	103.74	Aug.
106.09	100.09	99.04	98.96	95.88	100.97	100.12	101.73	96.11	95.14	96.96	Sep.
109.13	105.91	103.72	103.41	103.46	100.62	100.16	94.44	98.95	98.36	102.87	Oct.
102.50	102.83	102.06	102.35	93.07	102.34	101.09	94.75	100.61	94.93	101.89	Nov.
99.80	100.80	104.54	104.90	105.27	104.26	101.70	98.35	106.15	105.07	105.01	Dec.

6. 業種別及び特殊分類別季節指数 6. Seasonal Indices by Industry and by Use of Goods

(1) 生産指数(付加価値額ウェイト・生産額ウェイト)

(1) Indices of Industrial Production (Value Added Weights, Production Weights)

分類 コード	プラスチック	合成ゴム	写真感光 材料	石けん・ 合成洗剤・ 界面活性剤	化粧品	塗料・ 印刷インキ	(特掲:石油 化学製品)	石油・石炭 製品工業	石油製品	石炭製品	プラスチック 製品工業
	Plastic (materials)	Synthetic rubbers	Sensitive materials for photography	Soap, synthetic detergent and surface-active agents	Cosmetics	Paints and printing ink	(Petroleum chemical products)	Petroleum and coal products	Petroleum products	Coal products	Plastic products
時系列	90	91	92	93	94	95	97	98	99	100	101

生産指数(付加価値額ウェイト)

20年	1月	103.88	109.97	78.74	71.48	97.23	86.73	107.76	106.20	106.57	101.73	90.95
	2	100.23	103.75	105.48	90.80	104.27	94.90	99.89	100.47	100.72	96.50	96.95
	3	98.92	92.43	106.94	98.66	94.30	100.87	99.90	105.98	106.31	101.03	101.56
	4	96.40	96.98	102.89	100.92	106.43	101.00	94.56	97.69	97.68	97.81	99.82
	5	98.21	100.74	99.56	92.82	92.93	93.89	98.50	92.45	91.74	102.58	95.59
	6	95.44	86.06	107.43	104.18	99.05	102.12	90.91	89.43	88.67	100.03	102.79
	7	99.95	102.97	94.66	110.10	111.36	106.43	99.72	100.66	100.58	102.35	105.41
	8	99.73	105.00	86.89	90.03	91.30	91.82	105.91	105.55	105.78	101.99	93.02
	9	101.27	97.77	105.64	107.02	99.86	107.39	97.26	96.05	95.88	98.79	104.95
	10	103.70	95.11	107.38	113.74	108.58	112.91	99.89	98.20	97.88	102.59	107.51
	11	100.78	107.49	101.11	114.00	98.17	101.38	102.56	99.05	99.08	98.23	103.51
	12	103.34	104.52	104.39	108.44	97.59	101.84	106.07	109.88	110.61	100.42	99.21
21年	1月	103.25	111.16	78.31	70.98	95.13	84.55	108.26	105.98	106.34	101.59	90.24
	2	96.45	99.10	101.47	85.46	101.94	91.22	95.68	96.85	97.20	90.86	94.42
	3	99.52	91.43	107.52	99.36	96.38	103.47	99.44	106.20	106.54	101.18	102.36
	4	96.40	96.98	102.89	100.92	106.43	101.00	94.56	97.69	97.68	97.81	99.82
	5	96.16	101.56	97.31	90.42	88.75	89.05	98.61	91.26	90.51	102.21	93.60
	6	96.03	85.14	108.02	104.91	101.24	104.75	90.50	89.61	88.87	100.17	103.60
	7	99.95	102.97	94.66	110.10	111.36	106.43	99.72	100.66	100.58	102.35	105.41
	8	99.73	105.00	86.89	90.03	91.30	91.82	105.91	105.55	105.78	101.99	93.02
	9	99.77	97.50	103.82	104.99	97.48	104.47	96.93	95.01	94.80	98.58	103.58
	10	103.07	96.15	106.80	112.95	106.23	110.07	100.35	98.00	97.67	102.44	106.67
	11	101.40	106.34	101.66	114.80	100.34	103.99	102.09	99.25	99.29	98.37	104.33
	12	103.34	104.52	104.40	108.44	97.59	101.84	106.07	109.88	110.61	100.42	99.21

生産指数(生産額ウェイト)

20年	1月	104.06	109.97	78.69	72.36	97.17	86.81	107.66	106.20	106.54	101.73	91.30
	2	100.29	103.75	105.46	91.73	104.27	94.74	99.78	100.39	100.71	96.50	97.13
	3	98.90	92.43	106.95	99.15	94.33	101.02	100.73	105.91	106.25	101.03	101.50
	4	96.38	96.98	102.88	100.75	106.42	101.11	94.29	97.68	97.64	97.81	99.68
	5	98.29	100.74	99.55	92.74	92.96	93.86	97.85	92.52	91.76	102.58	95.37
	6	95.36	86.06	107.42	103.68	99.08	101.92	91.06	89.54	88.71	100.03	102.64
	7	99.85	102.97	94.62	109.65	111.31	106.31	99.72	100.69	100.59	102.35	105.33
	8	99.85	105.00	86.93	89.72	91.35	91.76	105.54	105.51	105.83	101.99	92.94
	9	101.18	97.77	105.67	107.03	99.89	107.20	97.17	96.11	95.90	98.79	104.97
	10	103.60	95.11	107.38	113.33	108.58	112.98	100.19	98.25	97.89	102.59	107.74
	11	100.83	107.49	101.13	112.80	98.24	101.30	102.60	99.07	99.09	98.23	103.55
	12	103.31	104.52	104.41	109.72	97.49	102.20	106.26	109.82	110.61	100.42	99.17
21年	1月	103.44	111.16	78.27	71.81	95.09	84.62	108.11	105.97	106.30	101.59	90.57
	2	96.48	99.10	101.54	86.30	101.88	91.18	95.77	96.69	97.17	90.86	94.60
	3	99.49	91.43	107.52	99.91	96.39	103.64	100.31	106.14	106.49	101.18	102.31
	4	96.38	96.98	102.88	100.75	106.42	101.11	94.29	97.68	97.64	97.81	99.68
	5	96.30	101.56	97.35	90.50	88.81	89.01	97.98	91.32	90.52	102.21	93.42
	6	95.92	85.14	108.00	104.48	101.24	104.55	90.68	89.74	88.91	100.17	103.46
	7	99.85	102.97	94.62	109.65	111.31	106.31	99.72	100.69	100.59	102.35	105.33
	8	99.85	105.00	86.93	89.72	91.35	91.76	105.54	105.51	105.83	101.99	92.94
	9	99.72	97.50	103.89	105.25	97.51	104.28	96.89	95.07	94.82	98.58	103.65
	10	102.99	96.15	106.81	112.47	106.26	110.13	100.61	98.04	97.66	102.44	106.89
	11	101.43	106.34	101.67	113.67	100.38	103.92	102.18	99.28	99.32	98.37	104.38
	12	103.31	104.52	104.41	109.72	97.49	102.20	106.26	109.82	110.61	100.42	99.17

6. 業種別及び特殊分類別季節指数 6. Seasonal Indices by Industry and by Use of Goods

(1) 生産指数(付加価値額ウェイト・生産額ウェイト)

(1) Indices of Industrial Production (Value Added Weights, Production Weights)

パルプ・紙・紙加工品工業 Pulp, paper and paper products	パルプ Pulp	紙 Paper	板紙 Paperboard	紙加工品 Converted and processed paper	繊維工業 Textiles	化学繊維 Chemical fiber	紡績 Spun yarn	織物 Woven fabrics	染色整理 Dyeing and finishing processes	衣類 Clothes	Industries Code
											Time series
102	103	104	105	106	107	108	109	110	111	112	

Indices of Industrial Production (Value Added Weights)

96.31	101.54	98.81	92.08	82.74	94.37	100.46	89.98	94.71	96.21	91.34	Jan. 2008
95.87	98.83	96.63	92.77	92.62	99.83	95.88	96.65	98.81	97.99	102.66	Feb.
103.71	105.79	105.08	101.70	98.97	104.04	100.96	103.64	102.01	102.38	106.78	Mar.
99.34	94.15	98.33	102.46	105.89	103.74	100.31	104.00	101.86	100.54	108.66	Apr.
99.50	99.40	100.59	98.96	96.53	98.98	102.34	100.04	98.42	98.20	99.87	May
98.61	97.38	97.89	101.04	100.84	99.34	99.50	107.14	102.31	102.75	98.37	Jun.
101.57	101.04	100.17	102.94	105.51	100.64	104.27	107.08	102.58	102.67	98.48	Jul.
98.93	101.61	100.17	95.67	93.39	95.32	100.93	90.78	94.36	93.56	94.98	Aug.
101.18	101.30	101.21	102.20	103.92	101.33	98.87	104.66	100.19	97.80	102.49	Sep.
105.63	105.22	103.42	107.73	111.37	103.49	99.90	102.13	103.21	101.80	103.13	Oct.
101.13	99.12	99.62	104.04	104.15	99.96	99.09	97.59	101.32	102.55	97.09	Nov.
100.56	97.41	100.58	99.85	105.58	99.52	100.16	96.25	99.99	103.61	96.21	Dec.
95.91	101.62	98.58	91.79	81.18	93.80	100.20	89.28	94.26	95.65	90.66	Jan. 2009
92.92	95.61	93.58	90.67	90.42	98.44	93.84	96.24	98.22	96.97	101.53	Feb.
104.15	105.70	105.33	102.02	100.89	104.67	101.23	104.45	102.49	102.98	107.58	Mar.
99.34	94.15	98.33	102.46	105.89	103.74	100.31	104.00	101.86	100.54	108.66	Apr.
98.92	99.71	100.38	98.23	93.62	97.61	103.03	98.76	97.30	96.76	97.86	May
99.03	97.30	98.12	101.36	102.79	99.94	99.76	107.98	102.79	103.35	99.10	Jun.
101.57	101.04	100.17	102.94	105.51	100.64	104.27	107.08	102.58	102.67	98.48	Jul.
98.93	101.61	100.17	95.67	93.39	95.32	100.93	90.78	94.36	93.56	94.98	Aug.
101.01	101.53	101.23	101.77	102.73	100.53	99.80	104.13	99.52	96.93	101.18	Sep.
105.19	105.30	103.18	107.39	109.26	102.87	99.64	101.34	102.73	101.21	102.36	Oct.
101.56	99.04	99.86	104.36	106.16	100.56	99.35	98.36	101.80	103.15	97.82	Nov.
100.56	97.41	100.58	99.85	105.58	99.52	100.16	96.25	99.99	103.61	96.21	Dec.

Indices of Industrial Production (Production Weights)

95.52	101.54	98.81	92.09	82.74	94.32	100.23	90.14	94.61	96.27	91.38	Jan. 2008
95.76	98.83	96.63	92.76	92.62	99.71	95.50	96.78	98.52	97.96	102.51	Feb.
103.31	105.79	105.08	101.76	98.97	103.90	101.15	103.71	101.55	102.60	106.56	Mar.
99.50	94.15	98.33	102.47	105.89	103.53	100.41	103.92	101.72	100.67	108.61	Apr.
99.22	99.40	100.59	98.96	96.53	98.97	102.57	99.85	98.54	98.32	99.92	May
98.74	97.38	97.89	101.08	100.84	99.49	99.44	107.04	102.43	102.67	98.49	Jun.
101.92	101.04	100.17	102.95	105.51	100.90	104.18	106.93	102.80	102.51	98.66	Jul.
98.65	101.61	100.17	95.53	93.39	95.36	101.08	90.52	94.75	93.25	95.01	Aug.
101.31	101.30	101.21	102.21	103.92	101.38	99.20	104.69	100.42	97.71	102.35	Sep.
106.21	105.22	103.42	107.74	111.37	103.41	99.98	102.21	103.33	101.77	103.18	Oct.
101.35	99.12	99.62	104.00	104.15	100.08	98.89	97.74	101.29	102.74	97.16	Nov.
100.88	97.41	100.58	99.87	105.58	99.56	99.94	96.36	99.76	103.50	96.26	Dec.
95.04	101.62	98.58	91.80	81.18	93.74	99.95	89.44	94.15	95.71	90.69	Jan. 2009
92.71	95.61	93.58	90.68	90.42	98.29	93.69	96.45	98.01	97.08	101.35	Feb.
103.83	105.70	105.33	102.08	100.89	104.55	101.43	104.52	102.04	103.20	107.36	Mar.
99.50	94.15	98.33	102.47	105.89	103.53	100.41	103.92	101.72	100.67	108.61	Apr.
98.44	99.71	100.38	98.24	93.62	97.60	103.27	98.59	97.38	96.91	97.90	May
99.23	97.30	98.12	101.39	102.79	100.10	99.72	107.88	102.93	103.27	99.23	Jun.
101.92	101.04	100.17	102.95	105.51	100.90	104.18	106.93	102.80	102.51	98.66	Jul.
98.65	101.61	100.17	95.53	93.39	95.36	101.08	90.52	94.75	93.25	95.01	Aug.
101.02	101.53	101.23	101.79	102.73	100.60	100.16	104.18	99.72	96.87	101.03	Sep.
105.68	105.30	103.18	107.40	109.26	102.77	99.70	101.41	102.83	101.18	102.41	Oct.
101.86	99.04	99.86	104.33	106.16	100.70	99.17	98.51	101.78	103.34	97.89	Nov.
100.88	97.41	100.58	99.87	105.58	99.56	99.94	96.36	99.76	103.50	96.26	Dec.

6. 業種別及び特殊分類別季節指数 6. Seasonal Indices by Industry and by Use of Goods

(1) 生産指数(付加価値額ウェイト・生産額ウェイト)

(1) Indices of Industrial Production (Value Added Weights, Production Weights)

分類 コード	その他の 繊維製品	食料品・ たばこ工業	肉製品	乳製品	水産製品	野菜・ 果実製品	油脂・ 調味料	その他の 食料品	清涼飲料	酒類	その他工業
	Other textile products	Foods and tobacco	Meat products	Dairy products	Processed marine products	Processed vegetables and fruits products	Oils and fats, seasoning	Other foods	Beverages	Alcohol	Other manufacturing
時系列	113	114	115	116	117	118	119	120	121	122	124

生産指数(付加価値額ウェイト)

20年	1月	96.01	80.35	77.70	101.22	87.44	91.93	88.95	90.34	75.56	61.55	89.92
	2	98.85	87.37	86.70	95.63	87.62	93.44	88.52	94.91	79.22	84.75	100.62
	3	102.34	101.34	96.26	104.34	98.25	102.73	98.68	101.86	106.28	98.24	107.33
	4	98.30	106.13	105.53	104.94	98.37	106.94	111.14	104.91	110.19	104.05	99.40
	5	94.28	98.63	99.43	106.42	93.98	101.75	103.28	92.58	107.78	92.23	92.80
	6	95.24	105.23	104.63	102.92	98.13	102.45	106.27	93.14	106.56	112.14	98.39
	7	98.76	107.17	109.99	102.50	100.02	98.23	113.38	96.21	116.36	109.31	100.78
	8	95.28	98.51	100.60	98.12	95.43	104.06	92.38	93.67	111.37	98.82	90.52
	9	102.91	100.95	99.42	93.90	102.18	98.89	97.70	105.24	101.90	101.76	106.38
	10	109.59	102.91	99.26	98.73	109.23	103.27	99.53	109.90	99.46	102.18	113.10
	11	105.36	99.45	102.85	93.06	106.38	92.50	100.19	107.53	92.12	100.04	102.08
	12	104.44	112.71	119.68	100.76	120.33	102.48	101.92	111.10	90.31	138.54	99.65
21年	1月	95.51	79.35	76.89	100.58	86.63	91.74	88.60	89.92	75.09	59.78	89.18
	2	96.13	85.77	83.76	92.52	88.60	91.68	84.99	91.50	83.40	80.93	99.60
	3	102.88	102.62	97.28	105.00	99.16	102.94	99.06	102.33	106.94	101.15	108.21
	4	98.30	106.13	105.53	104.94	98.37	106.94	111.14	104.91	110.19	104.05	99.40
	5	92.95	96.38	97.62	105.66	91.28	99.34	101.94	90.75	106.79	89.24	91.98
	6	95.74	106.55	105.73	103.58	99.04	102.66	106.69	93.57	107.23	115.46	99.20
	7	98.76	107.17	109.99	102.50	100.02	98.23	113.38	96.21	116.36	109.31	100.78
	8	95.28	98.51	100.60	98.12	95.43	104.06	92.38	93.67	111.37	98.82	90.52
	9	101.99	99.88	98.64	93.82	100.17	96.75	96.81	103.63	101.60	101.38	106.31
	10	109.02	101.63	98.22	98.10	108.22	103.06	99.14	109.39	98.84	99.24	112.18
	11	105.91	100.70	103.93	93.65	107.38	92.69	100.58	108.03	92.70	103.01	102.92
	12	104.44	112.71	119.68	100.76	120.33	102.48	101.92	111.10	90.31	138.54	99.65

生産指数(生産額ウェイト)

20年	1月	96.02	80.91	77.75	100.70	86.83	92.03	88.93	90.83	75.46	61.70	89.85
	2	99.55	88.27	86.72	95.38	87.29	93.35	89.32	94.75	79.50	84.01	99.64
	3	102.89	100.81	96.24	103.86	98.45	102.71	98.15	103.35	106.59	96.88	106.52
	4	98.96	106.13	105.54	104.50	98.85	107.15	111.45	106.07	110.10	104.85	98.64
	5	94.49	97.97	99.43	106.20	94.41	101.84	101.74	93.30	107.89	91.59	92.08
	6	96.09	105.98	104.58	103.07	98.26	102.67	106.11	93.92	105.88	113.91	96.75
	7	99.37	108.15	110.00	102.82	100.36	97.52	113.49	96.01	115.66	113.42	100.46
	8	95.12	97.49	100.57	98.35	95.90	103.59	89.95	93.98	110.88	100.45	89.83
	9	102.44	100.82	99.45	94.74	102.33	98.51	98.16	104.52	102.05	101.11	108.62
	10	108.65	103.01	99.30	99.28	109.21	103.26	101.19	108.59	99.82	101.24	117.12
	11	104.44	99.46	102.84	93.26	106.02	92.97	101.42	105.93	92.63	98.44	102.10
	12	103.37	112.18	119.63	100.40	119.30	102.43	102.18	110.53	90.59	136.86	99.23
21年	1月	95.50	79.85	76.93	100.06	86.01	91.80	88.68	90.37	74.99	59.80	89.00
	2	96.79	85.86	83.76	92.27	88.45	92.41	85.37	91.44	83.65	79.29	99.35
	3	103.44	102.14	97.26	104.53	99.39	102.96	98.43	103.88	107.26	99.95	107.54
	4	98.96	106.13	105.54	104.50	98.85	107.15	111.45	106.07	110.10	104.85	98.64
	5	93.16	95.47	97.61	105.45	91.68	99.50	100.36	91.81	106.89	88.52	91.41
	6	96.61	107.38	105.69	103.73	99.19	102.92	106.42	94.40	106.55	117.53	97.67
	7	99.37	108.15	110.00	102.82	100.36	97.52	113.49	96.01	115.66	113.42	100.46
	8	95.12	97.49	100.57	98.35	95.90	103.59	89.95	93.98	110.88	100.45	89.83
	9	101.53	99.54	98.66	94.67	100.31	96.48	97.11	103.38	101.74	100.82	108.86
	10	108.07	101.66	98.25	98.64	108.18	103.01	100.89	108.04	99.20	98.13	116.01
	11	105.01	100.78	103.93	93.86	107.02	93.20	101.72	106.47	93.21	101.57	103.08
	12	103.37	112.18	119.63	100.40	119.30	102.43	102.18	110.53	90.59	136.86	99.23

6. 業種別及び特殊分類別季節指数 6. Seasonal Indices by Industry and by Use of Goods

(1) 生産指数(付加価値額ウェイト・生産額ウェイト)

(1) Indices of Industrial Production (Value Added Weights, Production Weights)

ゴム製品 工業	皮革製品 工業	家具工業	金属製家具	木製家具	印刷業	木材・ 木製品工業	その他 製品工業	楽器	文具	玩具	Industries Code
Rubber products	Leather products	Furniture	Metal furniture	Wooden furniture	Printing	Wood and wood products	Other products	Musical instruments	Stationery	Toys	
125	126	127	128	129	130	131	132	133	134	135	Time series

Indices of Industrial Production (Value Added Weights)

91.98	92.92	91.99	92.96	90.33	90.08	92.10	80.60	87.64	93.36	71.17	Jan. 2008
101.18	103.07	109.21	111.64	100.16	101.15	97.08	83.66	91.21	105.17	70.30	Feb.
105.47	105.66	124.11	127.03	111.55	108.96	99.48	90.92	97.74	106.98	84.64	Mar.
99.68	107.04	99.15	98.34	103.40	101.28	100.66	90.18	106.54	109.07	82.39	Apr.
91.60	95.93	88.76	87.65	93.56	94.05	97.87	84.19	105.08	102.70	75.25	May
102.32	98.37	93.36	93.27	93.90	102.90	102.64	75.08	109.05	100.67	66.40	Jun.
106.24	103.06	99.24	99.69	97.72	100.39	104.56	86.95	113.27	97.83	81.72	Jul.
86.33	94.02	87.44	86.86	91.40	94.50	94.81	90.38	91.77	85.69	92.13	Aug.
106.54	100.85	102.26	101.79	103.58	101.78	102.87	136.64	108.15	101.34	148.59	Sep.
109.70	102.62	102.74	101.69	109.11	102.97	107.69	166.72	103.72	107.14	189.02	Oct.
103.95	97.08	99.82	99.07	103.11	102.10	102.10	113.32	91.73	97.63	128.67	Nov.
97.35	101.83	103.36	101.51	102.78	101.07	99.82	92.49	97.33	94.77	96.48	Dec.
91.17	91.97	90.30	91.08	89.31	89.88	91.16	79.25	85.42	91.39	70.51	Jan. 2009
98.57	99.71	107.00	108.68	97.92	98.58	94.30	98.14	87.69	100.87	93.07	Feb.
106.41	106.75	126.43	129.65	112.82	109.20	100.51	92.47	100.28	109.29	85.42	Mar.
99.68	107.04	99.15	98.34	103.40	101.28	100.66	90.18	106.54	109.07	82.39	Apr.
90.32	94.36	86.67	85.23	91.06	93.25	96.07	84.27	101.47	99.23	77.86	May
103.24	99.39	95.11	95.19	94.97	103.13	103.70	76.36	111.88	102.84	67.01	Jun.
106.24	103.06	99.24	99.69	97.72	100.39	104.56	86.95	113.27	97.83	81.72	Jul.
86.33	94.02	87.44	86.86	91.40	94.50	94.81	90.38	91.77	85.69	92.13	Aug.
105.99	100.22	101.72	101.02	101.96	101.14	102.03	139.11	107.15	100.03	155.18	Sep.
108.73	101.58	100.85	99.64	107.87	102.74	106.59	163.92	101.09	104.88	187.28	Oct.
104.88	98.08	101.69	101.11	104.28	102.32	103.16	115.25	94.11	99.73	129.87	Nov.
97.35	101.83	103.36	101.51	102.78	101.07	99.82	92.49	97.33	94.77	96.48	Dec.

Indices of Industrial Production (Production Weights)

92.03	92.89	92.20	93.12	90.35	90.07	92.07	77.84	88.98	93.63	70.80	Jan. 2008
101.17	103.00	109.37	111.78	100.15	101.08	97.04	78.56	90.79	104.81	69.57	Feb.
105.45	105.68	123.92	126.75	111.67	109.01	99.33	87.80	97.94	105.99	84.44	Mar.
99.59	107.06	99.00	98.19	103.44	101.32	100.69	87.11	106.84	108.22	82.13	Apr.
91.60	95.99	88.71	87.54	93.54	94.04	97.95	81.12	104.53	101.77	74.85	May
102.28	98.39	93.21	93.12	93.81	102.89	102.65	71.92	110.18	100.27	65.79	Jun.
106.21	103.08	99.20	99.63	97.64	100.36	104.66	85.19	113.94	98.19	81.42	Jul.
86.38	94.02	87.35	86.81	91.36	94.52	94.87	90.29	92.73	85.82	92.14	Aug.
106.50	100.77	102.21	101.80	103.63	101.76	102.96	139.72	109.37	102.44	149.49	Sep.
109.70	102.62	102.92	101.78	109.05	102.99	107.64	171.98	102.98	107.93	190.27	Oct.
103.93	97.09	99.90	99.24	103.09	102.09	102.12	126.64	88.96	98.03	129.21	Nov.
97.44	101.81	103.40	101.75	102.84	101.07	99.74	92.21	96.32	95.18	96.52	Dec.
91.20	91.95	90.49	91.23	89.32	89.88	91.14	76.64	86.91	91.56	70.15	Jan. 2009
98.62	99.70	107.13	108.85	97.91	98.50	94.26	95.23	87.20	100.56	92.87	Feb.
106.41	106.76	126.26	129.36	112.95	109.24	100.35	89.18	100.28	108.39	85.22	Mar.
99.59	107.06	99.00	98.19	103.44	101.32	100.69	87.11	106.84	108.22	82.13	Apr.
90.27	94.44	86.57	85.14	91.00	93.24	96.18	82.00	101.79	98.29	77.62	May
103.22	99.40	94.97	95.04	94.89	103.11	103.71	73.05	112.81	102.54	66.40	Jun.
106.21	103.08	99.20	99.63	97.64	100.36	104.66	85.19	113.94	98.19	81.42	Jul.
86.38	94.02	87.35	86.81	91.36	94.52	94.87	90.29	92.73	85.82	92.14	Aug.
105.91	100.15	101.62	101.04	101.98	101.12	102.14	143.45	109.05	101.17	156.45	Sep.
108.71	101.58	101.01	99.72	107.80	102.77	106.54	169.33	100.58	105.54	188.53	Oct.
104.87	98.08	101.78	101.29	104.28	102.31	103.17	128.63	91.09	100.25	130.41	Nov.
97.44	101.81	103.40	101.75	102.84	101.07	99.74	92.21	96.32	95.18	96.52	Dec.

6. 業種別及び特殊分類別季節指数 6. Seasonal Indices by Industry and by Use of Goods

(1) 生産指数(付加価値額ウェイト・生産額ウェイト)

(1) Indices of Industrial Production (Value Added Weights, Production Weights)

分類 コード	鉱業 Mining	(参考)産業総合 (鉱工業、電力 ・ガス事業)	(参考)化学工業 (含. 化学繊維)	(参考)繊維工業 (除. 化学繊維)	(参考)電力・ ガス事業	(参考)はん用 機械工業 (新産業分類)	(参考)生産用 機械工業 (新産業分類)	(参考)業務用 機械工業 (新産業分類)	(参考)窯業・ 土石製品工業 (新産業分類)	(参考)繊維 工業(新産業 分類)	(参考)その他 工業(新産業 分類)
		Industries (Mining, Manu- facturing, Electri- city and Gas)	Chemicals (incl. Chemical fiber)	Textiles (excl. Chemical fiber)	Electricity and Gas	General- purpose machinery (2008 version)	Production machinery (2008 version)	Business oriented machinery (2008 version)	Ceramics, clay and stone products (2008 version)	Textiles (2008 version)	Other manufacturing (2008 version)
時系列	136	400	401	402	403	404	405	406	407	408	409

生産指数(付加価値額ウェイト)

20年	1月	102.97	93.35	98.08	93.18	109.22	91.08	90.31	89.41	93.40	94.40	89.96
	2	104.02	99.31	100.45	100.80	103.53	103.89	101.29	107.07	97.52	99.82	100.59
	3	104.25	107.00	99.12	104.57	102.82	115.59	119.01	122.15	100.36	104.21	107.22
	4	97.63	96.40	98.81	104.32	91.61	95.82	93.28	96.18	97.50	103.62	99.45
	5	93.00	93.35	94.04	98.53	90.35	91.97	94.24	93.16	94.30	99.23	92.90
	6	94.27	101.24	98.96	99.40	94.56	103.62	105.86	102.78	101.59	99.36	98.43
	7	100.20	103.71	105.25	100.02	107.97	102.62	101.72	100.73	103.45	100.56	100.84
	8	92.58	92.90	95.41	94.49	110.16	89.20	94.38	91.12	93.46	95.41	90.75
	9	95.70	105.81	100.49	101.58	100.42	109.83	112.20	111.89	103.03	101.22	106.17
	10	104.28	105.21	105.69	104.15	93.33	102.16	95.97	96.04	108.67	103.18	113.07
	11	102.49	101.09	100.86	99.90	93.29	96.71	93.79	91.46	104.05	99.93	102.02
	12	110.92	102.23	104.14	99.40	105.47	100.64	101.77	99.57	103.67	99.59	99.57
21年	1月	102.09	92.16	96.92	92.56	108.80	89.22	89.55	88.35	92.67	93.80	89.25
	2	100.07	96.73	97.27	99.35	98.59	98.33	95.64	102.06	95.98	98.50	99.51
	3	105.14	108.38	100.30	105.27	103.21	117.99	120.03	123.62	101.14	104.87	108.07
	4	97.63	96.40	98.81	104.32	91.61	95.82	93.29	96.18	97.50	103.62	99.45
	5	90.95	90.90	91.29	96.82	88.80	88.19	92.87	89.72	92.62	97.85	92.07
	6	95.08	102.54	100.14	100.07	94.93	105.77	106.77	104.01	102.39	99.99	99.22
	7	100.20	103.71	105.25	100.02	107.97	102.62	101.72	100.73	103.45	100.56	100.84
	8	92.58	92.90	95.41	94.49	110.16	89.20	94.38	91.12	93.46	95.41	90.75
	9	94.39	104.37	98.72	100.48	99.08	107.51	111.51	109.05	101.99	100.45	106.06
	10	103.40	103.87	104.44	103.46	92.97	100.08	95.16	94.90	107.82	102.53	112.18
	11	103.37	102.39	102.07	100.57	93.65	98.71	94.59	92.56	104.87	100.57	102.83
	12	110.92	102.23	104.14	99.40	105.47	100.64	101.77	99.57	103.67	99.59	99.57

生産指数(生産額ウェイト)

20年	1月	107.51	94.57	99.49	93.36	109.55	91.38	90.17	88.81	93.32	94.14	89.86
	2	107.32	99.33	99.77	100.51	103.80	104.22	101.21	106.96	97.45	99.62	99.71
	3	106.58	106.64	100.66	104.36	103.13	115.11	119.31	120.56	100.48	104.03	106.22
	4	97.75	96.54	97.77	104.04	91.74	96.48	93.28	96.11	97.37	103.45	98.64
	5	92.04	93.50	94.60	98.47	90.29	92.39	93.82	93.81	94.30	99.20	92.30
	6	93.21	100.40	97.37	99.47	94.44	103.83	106.30	103.01	101.50	99.51	96.85
	7	99.00	103.40	104.09	100.34	107.69	102.90	102.08	101.21	103.38	100.95	100.51
	8	92.79	93.50	97.24	94.48	109.63	88.49	93.99	91.15	93.74	95.44	90.25
	9	93.57	105.12	100.43	101.50	100.19	108.99	112.98	111.19	102.82	101.26	108.58
	10	99.68	104.82	104.64	104.25	93.23	101.92	95.82	97.69	108.48	103.28	116.84
	11	101.58	101.25	101.08	100.09	93.34	96.87	93.82	93.30	104.43	100.07	102.05
	12	111.54	102.60	104.52	99.46	105.70	100.53	101.70	98.54	103.65	99.56	99.11
21年	1月	106.78	93.47	98.56	92.74	109.13	89.52	89.42	87.69	92.64	93.54	89.05
	2	102.72	96.60	96.69	99.11	98.84	98.66	95.18	101.48	95.91	98.37	99.09
	3	107.32	107.89	101.61	105.06	103.52	117.50	120.31	122.11	101.21	104.69	107.19
	4	97.75	96.54	97.77	104.04	91.74	96.48	93.28	96.11	97.37	103.45	98.64
	5	90.11	91.17	92.48	96.79	88.73	88.60	92.73	90.45	92.66	97.84	91.53
	6	93.85	101.58	98.29	100.13	94.80	105.99	107.19	104.33	102.24	100.14	97.73
	7	99.00	103.40	104.09	100.34	107.69	102.90	102.08	101.21	103.38	100.95	100.51
	8	92.79	93.50	97.24	94.48	109.63	88.49	93.99	91.15	93.74	95.44	90.25
	9	92.24	103.71	99.11	100.44	98.84	106.68	112.59	108.57	101.78	100.51	108.66
	10	99.00	103.61	103.66	103.55	92.88	99.85	95.03	96.45	107.69	102.63	115.79
	11	102.28	102.44	102.03	100.76	93.70	98.88	94.60	94.49	105.19	100.71	102.98
	12	111.54	102.60	104.52	99.46	105.70	100.53	101.70	98.54	103.65	99.56	99.11

6. 業種別及び特殊分類別季節指数 6. Seasonal Indices by Industry and by Use of Goods

(1) 生産指数(付加価値額ウェイト・生産額ウェイト)

(1) Indices of Industrial Production (Value Added Weights, Production Weights)

(参考)機械工業	(参考)機械工業 (除. 船舶・ 鉄道車両)	(参考)電気機械 工業(旧分類)	(参考)情報化 関連資本財	(参考)情報化 関連消費財	(参考)情報化 関連生産財	Industries Code
Machinery industry	Machinery industry (excl. Steel ships and rolling stocks)	Electrical machinery (1995 version)	Information and technical electronics equipment for Capital goods	Information and technical electronics equipment for Consumer goods	Information and technical electronics equipment for Producer goods	Time series
410	411	412	413	414	415	

Indices of Industrial Production (Value Added Weights)

92.23	92.11	91.65	97.28	89.56	94.61	Jan. 2008
100.87	100.75	96.22	105.38	107.84	92.90	Feb.
111.51	111.45	111.26	130.48	119.57	101.40	Mar.
93.68	93.24	94.43	89.24	93.29	92.61	Apr.
91.77	91.57	93.04	83.05	94.24	93.36	May
103.10	103.04	102.66	96.63	115.57	99.22	Jun.
103.63	103.73	103.13	97.59	109.95	104.53	Jul.
89.54	89.44	94.40	93.59	82.68	101.31	Aug.
109.66	110.01	109.38	112.65	84.50	111.01	Sep.
105.12	105.49	103.24	97.83	82.66	108.61	Oct.
100.61	100.80	101.46	94.93	108.16	102.97	Nov.
100.07	100.15	99.40	101.02	102.83	98.96	Dec.
90.72	90.57	90.44	96.58	87.23	93.46	Jan. 2009
98.45	98.39	96.01	101.98	115.96	92.34	Feb.
113.37	113.35	112.76	131.43	122.76	102.65	Mar.
93.68	93.24	94.43	89.24	93.29	92.61	Apr.
89.05	88.91	90.99	80.36	90.37	91.77	May
104.82	104.80	104.04	97.33	118.65	100.44	Jun.
103.63	103.73	103.13	97.59	109.95	104.53	Jul.
89.54	89.44	94.40	93.59	82.68	101.31	Aug.
108.18	108.64	108.41	109.80	83.19	110.47	Sep.
103.39	103.73	101.87	97.13	80.51	107.29	Oct.
102.29	102.52	102.82	95.62	111.04	104.24	Nov.
100.07	100.15	99.40	101.02	102.83	98.96	Dec.

Indices of Industrial Production (Production Weights)

92.16	91.97	90.82	97.97	89.26	94.77	Jan. 2008
100.93	100.77	95.91	106.06	107.43	93.19	Feb.
111.15	111.05	110.99	131.91	119.65	101.44	Mar.
93.78	93.49	94.36	88.45	92.52	92.36	Apr.
91.57	91.33	92.72	82.92	92.93	93.15	May
102.87	102.85	102.05	95.81	114.88	99.06	Jun.
103.59	103.69	102.49	97.77	108.65	104.00	Jul.
88.58	88.43	94.07	94.61	85.02	101.30	Aug.
110.51	111.04	109.57	111.97	88.78	111.28	Sep.
105.81	106.36	104.04	97.18	83.37	108.60	Oct.
101.17	101.30	102.33	93.92	106.89	103.01	Nov.
99.44	99.32	100.75	100.72	102.16	99.33	Dec.
90.63	90.40	89.60	97.27	87.03	93.63	Jan. 2009
98.74	98.63	95.98	103.15	115.09	92.53	Feb.
113.03	112.97	112.51	132.86	122.72	102.67	Mar.
93.78	93.49	94.36	88.45	92.52	92.36	Apr.
88.78	88.61	90.62	80.31	89.34	91.49	May
104.61	104.63	103.45	96.50	117.83	100.26	Jun.
103.59	103.69	102.49	97.77	108.65	104.00	Jul.
88.58	88.43	94.07	94.61	85.02	101.30	Aug.
108.95	109.59	108.55	109.23	87.54	110.64	Sep.
104.06	104.56	102.64	96.49	81.28	107.29	Oct.
102.88	103.05	103.73	94.59	109.63	104.26	Nov.
99.44	99.32	100.75	100.72	102.16	99.33	Dec.

6. 業種別及び特殊分類別季節指数 6. Seasonal Indices by Industry and by Use of Goods

(1) 生産指数(付加価値額ウェイト・生産額ウェイト)

(1) Indices of Industrial Production (Value Added Weights, Production Weights)

分類 コード	鉱工業 Mining and manufacturing	最終需要財									
		最終需要財 Final demand goods	投資財 Investment goods	資本財 Capital goods	資本財 (除. 輸送機械) Capital goods (excl. Transport equipment)	非鉄金属 工業 Non-ferrous metals	一般機械 工業 General machinery	電気機械 工業 Electrical machinery	情報通信 機械工業 Information and communication electronics equipment	輸送機械 工業 Transport equipment	精密機械 工業 Precision instruments

生産指数(付加価値額ウェイト)

20年	1月	92.72	90.41	91.50	91.35	90.64	98.71	89.77	88.42	98.76	93.42	88.28
	2	99.08	100.75	102.64	104.33	104.52	97.79	103.70	103.08	105.18	104.06	105.01
	3	107.14	111.73	119.82	124.92	130.95	108.88	123.37	157.90	132.54	105.43	128.58
	4	96.50	95.74	92.31	91.21	90.33	95.29	92.49	81.46	88.26	93.50	92.13
	5	93.50	92.66	91.54	90.51	89.89	89.78	93.65	84.45	81.61	91.38	89.07
	6	101.49	103.07	101.93	102.53	101.95	97.36	104.81	97.32	96.61	103.20	101.89
	7	103.54	103.47	101.12	100.64	98.59	105.79	100.81	90.32	96.69	106.86	100.53
	8	92.24	89.13	90.96	90.75	92.42	89.36	93.70	88.95	93.84	87.84	92.85
	9	106.18	107.27	110.95	112.87	114.56	106.18	113.91	128.05	113.62	109.18	116.71
	10	105.84	104.75	100.24	97.28	94.39	108.45	95.85	87.00	97.09	107.54	92.31
	11	101.36	99.78	96.70	94.28	92.33	101.26	93.14	91.11	94.20	101.31	89.67
	12	101.94	102.10	102.10	101.65	102.01	98.07	99.76	101.54	101.12	98.55	101.44
21年	1月	91.51	88.98	90.43	90.30	89.76	96.49	88.85	87.82	98.10	92.03	87.50
	2	96.64	98.42	98.42	99.38	99.07	101.97	96.27	101.03	101.20	99.55	102.08
	3	108.57	113.52	121.24	126.36	132.24	111.38	124.66	158.97	133.44	107.03	129.74
	4	96.50	95.74	92.31	91.21	90.33	95.29	92.49	81.46	88.26	93.50	92.13
	5	91.04	89.66	88.96	87.91	87.56	87.52	91.89	82.25	78.58	87.69	85.49
	6	102.84	104.72	103.14	103.72	102.95	99.59	105.90	97.99	97.27	104.77	102.81
	7	103.54	103.47	101.12	100.64	98.59	105.79	100.81	90.32	96.69	106.86	100.53
	8	92.24	89.13	90.96	90.75	92.42	89.36	93.70	88.95	93.84	87.84	92.85
	9	104.76	105.46	109.10	110.89	112.69	105.90	112.93	125.56	110.14	106.36	113.02
	10	104.45	103.10	99.07	96.16	93.47	106.02	94.86	86.41	96.44	105.93	91.48
	11	102.71	101.37	97.84	95.37	93.24	103.59	94.11	91.73	94.84	102.84	90.48
	12	101.94	102.10	102.10	101.65	102.01	98.07	99.76	101.54	101.12	98.55	101.44

生産指数(生産額ウェイト)

20年	1月	93.86	90.70	91.73	91.59	90.88	100.46	89.83	88.45	98.34	93.38	88.09
	2	98.97	100.71	102.73	104.13	104.44	97.96	103.56	102.98	104.63	104.06	104.87
	3	106.78	111.32	119.25	123.41	130.94	113.46	123.04	157.96	134.59	105.50	127.94
	4	96.57	95.97	92.36	91.38	90.40	94.22	92.81	81.58	88.02	93.52	92.44
	5	93.64	92.29	91.26	90.25	89.58	88.71	93.55	84.44	81.58	91.39	89.50
	6	100.71	102.50	101.88	102.42	101.99	95.67	105.31	97.37	95.98	103.44	102.29
	7	103.17	103.45	101.61	101.33	98.95	106.33	101.47	90.40	96.67	107.42	100.86
	8	92.71	88.72	90.62	90.30	92.40	89.67	93.37	88.89	95.23	88.01	93.09
	9	105.47	107.48	111.60	113.55	114.76	104.82	113.18	127.54	113.37	109.10	116.10
	10	105.64	105.10	100.91	98.60	94.66	107.19	96.05	87.12	96.23	107.20	92.45
	11	101.79	100.29	96.73	94.65	92.55	100.46	93.35	91.12	93.44	100.97	89.78
	12	102.41	102.43	101.17	100.57	100.85	96.81	99.77	101.65	100.97	98.00	101.13
21年	1月	92.72	89.27	90.61	90.49	89.98	98.15	88.89	87.83	97.72	91.96	87.34
	2	96.42	98.45	98.68	99.55	99.18	103.59	96.01	100.95	100.98	99.77	101.93
	3	108.08	113.11	120.72	124.91	132.24	116.14	124.35	159.09	135.43	107.13	129.04
	4	96.57	95.97	92.36	91.38	90.40	94.22	92.81	81.58	88.02	93.52	92.44
	5	91.35	89.37	88.68	87.59	87.27	86.49	91.94	82.17	78.51	87.56	85.95
	6	101.94	104.14	103.14	103.67	103.00	97.93	106.42	98.07	96.58	105.04	103.17
	7	103.17	103.46	101.61	101.33	98.95	106.33	101.47	90.40	96.67	107.42	100.86
	8	92.71	88.72	90.62	90.30	92.40	89.67	93.37	88.89	95.23	88.01	93.09
	9	104.15	105.75	109.79	111.54	112.92	104.60	112.42	125.00	109.79	106.15	112.45
	10	104.36	103.44	99.68	97.42	93.73	104.72	95.04	86.50	95.63	105.57	91.66
	11	103.04	101.90	97.92	95.80	93.47	102.83	94.34	91.77	94.02	102.53	90.56
	12	102.41	102.43	101.17	100.57	100.85	96.81	99.77	101.65	100.97	98.00	101.13

6. 業種別及び特殊分類別季節指数 6. Seasonal Indices by Industry and by Use of Goods

(1) 生産指数(付加価値額ウェイト・生産額ウェイト)

(1) Indices of Industrial Production (Value Added Weights, Production Weights)

											Industries Code
窯業・土石製品工業	その他工業	建設財	鉄鋼業	金属製品工業	一般機械工業	電気機械工業	窯業・土石製品工業	化学工業	プラスチック製品工業	繊維工業	
Ceramics, clay and stone products	Other manufacturing	Construction goods	Iron and steel	Fabricated metals	General machinery	Electrical machinery	Ceramics, clay and stone products	Chemicals	Plastic products	Textiles	
211	212	213	214	215	216	217	218	219	220	221	

Indices of Industrial Production (Value Added Weights)

96.56	96.28	92.10	90.10	92.48	110.22	96.04	92.01	86.10	91.80	95.12	Jan. 2008
103.71	124.16	98.35	92.16	98.94	104.86	100.45	100.17	96.62	99.13	105.79	Feb.
102.36	144.93	106.59	100.30	119.02	115.47	101.15	102.20	101.28	99.80	107.64	Mar.
102.02	107.04	95.32	97.79	94.21	73.54	95.97	94.33	99.98	94.93	103.37	Apr.
94.15	87.63	94.07	104.62	91.24	81.32	90.25	92.83	94.74	91.66	96.94	May
99.63	88.40	100.29	105.20	96.79	84.66	99.75	101.54	102.74	102.42	97.59	Jun.
103.19	92.64	102.24	101.25	101.02	94.58	102.65	102.59	105.39	102.08	101.34	Jul.
88.15	84.28	92.14	98.80	90.58	90.07	92.59	91.70	92.32	90.24	93.81	Aug.
100.28	93.79	105.17	101.88	105.62	114.50	102.07	101.64	107.26	108.22	101.73	Sep.
105.88	95.34	108.01	108.55	107.11	103.29	107.99	110.10	112.91	109.96	104.32	Oct.
100.06	89.50	103.44	103.66	101.04	104.34	106.10	107.06	102.48	106.26	98.34	Nov.
102.46	98.35	103.56	97.59	103.78	119.55	105.87	104.99	100.02	104.50	96.27	Dec.
94.69	94.47	91.00	90.54	90.48	107.83	95.44	91.56	84.13	90.77	94.16	Jan. 2009
103.05	118.36	95.48	90.29	95.01	110.86	98.15	97.41	91.81	96.05	101.91	Feb.
104.38	147.71	107.88	99.82	121.64	118.03	101.79	102.71	103.66	100.94	108.73	Mar.
102.02	107.04	95.32	97.79	94.21	73.54	95.97	94.33	99.98	94.93	103.37	Apr.
89.36	84.53	91.88	105.75	88.15	79.18	88.68	91.33	90.01	89.25	94.98	May
101.59	90.09	101.51	104.69	98.92	86.54	100.37	102.05	105.15	103.59	98.58	Jun.
103.19	92.64	102.24	101.25	101.02	94.58	102.65	102.59	105.39	102.08	101.34	Jul.
88.15	84.28	92.14	98.80	90.58	90.07	92.59	91.70	92.32	90.24	93.81	Aug.
97.06	92.21	103.97	102.48	104.29	113.96	100.93	100.50	104.31	106.58	100.69	Sep.
103.84	93.55	106.73	109.08	104.81	101.05	107.32	109.56	110.32	108.72	103.27	Oct.
102.03	91.21	104.69	103.15	103.27	106.65	106.77	107.59	104.88	107.48	99.34	Nov.
102.46	98.35	103.56	97.59	103.78	119.55	105.87	104.99	100.02	104.50	96.27	Dec.

Indices of Industrial Production (Production Weights)

96.36	96.80	92.20	90.78	92.55	110.22	96.09	91.66	86.10	91.76	95.12	Jan. 2008
103.73	124.52	98.33	92.70	99.05	104.86	100.51	100.23	96.67	99.08	105.79	Feb.
102.27	145.32	106.62	100.23	119.07	115.47	101.40	102.35	101.28	99.52	107.64	Mar.
102.07	107.02	95.22	97.24	94.22	73.54	96.10	94.02	99.98	94.95	103.37	Apr.
94.12	87.33	94.08	104.08	91.23	81.32	90.27	92.69	94.73	91.85	96.94	May
99.66	87.98	100.14	104.46	96.73	84.66	99.55	101.64	102.74	102.48	97.59	Jun.
103.35	92.52	102.18	101.15	100.94	94.58	102.36	102.63	105.37	102.34	101.34	Jul.
88.22	84.16	92.27	98.72	90.49	90.07	92.52	91.87	92.32	90.29	93.81	Aug.
100.36	93.48	105.42	102.34	105.60	114.50	102.04	101.69	107.30	108.18	101.73	Sep.
105.82	95.31	107.88	108.51	107.10	103.29	108.20	110.12	112.90	110.11	104.32	Oct.
100.17	89.44	103.34	103.79	101.02	104.34	105.98	107.46	102.48	106.20	98.34	Nov.
102.46	98.54	103.59	98.08	103.86	119.55	105.83	104.81	99.99	104.29	96.27	Dec.
94.51	94.98	91.10	91.14	90.54	107.83	95.48	91.26	84.14	90.73	94.16	Jan. 2009
102.96	118.60	95.50	90.63	95.05	110.86	98.34	97.47	91.83	95.95	101.91	Feb.
104.27	148.11	107.92	99.83	121.71	118.03	102.05	102.80	103.65	100.66	108.73	Mar.
102.08	107.02	95.22	97.24	94.22	73.54	96.10	94.02	99.98	94.95	103.37	Apr.
89.41	84.22	91.88	105.09	88.09	79.18	88.70	91.31	90.02	89.45	94.98	May
101.62	89.67	101.36	104.05	98.87	86.54	100.19	102.09	105.14	103.65	98.58	Jun.
103.35	92.52	102.18	101.15	100.94	94.58	102.36	102.63	105.37	102.34	101.34	Jul.
88.22	84.16	92.27	98.72	90.49	90.07	92.52	91.87	92.32	90.29	93.81	Aug.
97.21	91.89	104.21	102.92	104.23	113.96	100.91	100.61	104.34	106.55	100.69	Sep.
103.79	93.52	106.58	108.94	104.77	101.05	107.50	109.64	110.32	108.87	103.27	Oct.
102.13	91.16	104.59	103.38	103.26	106.65	106.67	107.93	104.87	107.41	99.34	Nov.
102.46	98.54	103.59	98.08	103.86	119.55	105.83	104.81	99.99	104.29	96.27	Dec.

6. 業種別及び特殊分類別季節指数 6. Seasonal Indices by Industry and by Use of Goods

(1) 生産指数(付加価値額ウェイト・生産額ウェイト)

(1) Indices of Industrial Production (Value Added Weights, Production Weights)

分類 コード 時系列	分 類										
	その他工業	消費財	耐久消費財	金属製品 工業	電気機械 工業	情報通信 機械工業	輸送機械 工業	精密機械 工業	繊維工業	その他工業	非耐久 消費財
	Other manufacturing	Consumer goods	Durable consumer goods	Fabricated metals	Electrical machinery	Information and communication electronics equipment	Transport equipment	Precision instruments	Textiles	Other manufacturing	Non-durable consumer goods
	222	223	224	225	226	227	228	229	230	231	232

生産指数(付加価値額ウェイト)

20年	1月	90.67	88.99	91.36	91.56	82.93	81.88	95.18	89.24	96.25	85.80	86.80
	2	96.70	98.62	102.81	98.61	94.84	96.25	106.89	94.87	99.55	92.18	94.36
	3	102.16	104.59	108.72	93.09	101.93	110.59	109.93	99.32	101.55	100.41	100.50
	4	96.44	99.80	98.21	89.33	123.61	100.14	94.59	98.96	94.64	95.96	101.83
	5	94.88	93.63	91.96	90.27	116.82	95.15	88.35	95.12	89.58	88.99	94.94
	6	101.17	103.99	105.17	95.46	138.50	108.51	102.06	100.79	88.89	83.91	102.27
	7	106.17	106.30	105.70	96.14	127.58	104.42	105.50	102.78	93.48	92.49	106.54
	8	92.24	87.28	80.35	87.89	73.48	82.29	79.15	94.49	93.78	91.57	94.43
	9	106.12	103.61	104.55	107.41	76.01	95.92	109.55	109.45	107.04	123.35	102.86
	10	108.11	107.59	106.86	125.12	86.46	103.23	109.04	119.84	116.58	140.89	108.65
	11	104.61	101.94	103.36	115.60	85.09	113.25	101.18	106.00	110.76	105.69	101.18
	12	102.09	103.40	100.21	112.41	88.52	102.02	98.97	96.02	110.95	96.06	106.05
21年	1月	89.25	87.27	89.40	88.95	81.76	79.88	93.15	87.12	95.41	84.63	85.37
	2	94.88	97.59	101.76	90.13	99.49	102.45	103.61	91.38	94.43	97.77	92.76
	3	103.79	106.66	111.11	95.81	103.39	113.35	112.33	101.73	102.44	101.81	102.19
	4	96.44	99.80	98.21	89.33	123.61	100.14	94.59	98.96	94.64	95.96	101.83
	5	92.89	89.86	87.55	83.89	111.91	91.24	83.56	95.39	87.65	88.27	91.82
	6	102.79	106.04	107.47	98.25	140.48	111.21	104.29	103.24	89.67	85.08	103.99
	7	106.17	106.30	105.70	96.14	127.58	104.42	105.50	102.78	93.48	92.49	106.54
	8	92.24	87.28	80.35	87.89	73.48	82.29	79.15	94.49	93.78	91.57	94.43
	9	105.56	101.39	101.73	102.74	73.86	94.27	105.88	112.43	105.67	124.06	101.15
	10	106.42	105.51	104.57	121.56	85.24	100.71	106.71	117.00	115.57	138.96	106.85
	11	106.28	103.96	105.63	118.99	86.31	116.08	103.39	108.57	111.73	107.16	102.88
	12	102.09	103.40	100.21	112.41	88.52	102.02	98.97	96.02	110.95	96.06	106.05

生産指数(生産額ウェイト)

20年	1月	90.70	89.73	90.99	91.56	83.54	80.35	95.18	89.53	95.82	82.60	87.60
	2	96.75	98.90	102.34	98.76	95.51	93.90	106.88	95.11	100.56	87.14	93.56
	3	101.96	105.43	108.60	93.12	101.96	109.36	109.92	99.26	102.41	94.99	100.89
	4	96.67	99.81	97.50	89.38	121.37	101.25	94.59	98.94	96.09	91.94	102.28
	5	95.03	93.00	91.24	90.31	114.16	95.47	88.35	95.24	90.45	85.11	95.32
	6	101.24	102.94	103.78	95.48	134.82	106.25	102.05	100.65	90.31	77.88	101.88
	7	106.07	105.38	104.71	96.09	125.31	103.00	105.50	103.15	94.70	89.02	106.06
	8	92.47	86.97	80.63	87.86	75.37	83.19	79.15	94.70	95.24	91.47	96.48
	9	105.94	104.18	106.35	107.34	78.35	99.14	109.55	108.27	106.11	131.88	101.94
	10	108.12	107.59	108.64	125.04	88.77	107.47	109.10	118.99	114.49	156.36	106.92
	11	104.52	102.38	104.23	115.56	87.11	114.37	101.18	105.66	108.52	112.58	100.53
	12	101.95	103.48	100.19	112.41	90.09	100.39	98.97	96.29	108.25	93.75	107.13
21年	1月	89.30	88.06	89.05	88.96	82.36	78.48	93.14	87.55	94.97	81.47	86.33
	2	94.80	97.60	101.38	90.25	99.41	99.62	103.60	92.44	95.52	97.40	91.73
	3	103.56	107.44	110.96	95.84	103.42	111.98	112.32	101.50	103.33	96.30	102.37
	4	96.67	99.81	97.50	89.38	121.37	101.25	94.59	98.94	96.09	91.94	102.28
	5	93.06	89.28	86.88	83.92	109.62	91.62	83.56	95.28	88.54	85.26	92.51
	6	102.82	104.90	106.03	98.27	136.74	108.79	104.28	102.93	91.11	78.96	103.38
	7	106.07	105.38	104.71	96.09	125.31	103.00	105.50	103.15	94.70	89.02	106.06
	8	92.47	86.97	80.63	87.86	75.37	83.19	79.15	94.70	95.24	91.47	96.48
	9	105.37	101.93	103.47	102.66	76.31	97.42	105.87	110.76	104.79	133.93	100.39
	10	106.46	105.58	106.33	121.48	87.52	104.96	106.77	116.36	113.47	154.23	105.37
	11	106.16	104.33	106.50	118.94	88.36	117.10	103.39	108.05	109.49	114.14	102.00
	12	101.95	103.48	100.19	112.41	90.09	100.39	98.97	96.29	108.25	93.75	107.13

6. 業種別及び特殊分類別季節指数 6. Seasonal Indices by Industry and by Use of Goods

(1) 生産指数(付加価値額ウェイト・生産額ウェイト)

(1) Indices of Industrial Production (Value Added Weights, Production Weights)

										生産財	Industries Code
電気機械工業	電子部品・デバイス工業	窯業・土石製品工業	化学工業	石油・石炭製品工業	プラスチック製品工業	パルプ・紙・紙加工品工業	繊維工業	食料品・たばこ工業	その他工業	Producer goods	
Electrical machinery	Electronic parts and devices	Ceramics, clay and stone products	Chemicals	Petroleum and coal products	Plastic products	Pulp, paper and paper products	Textiles	Foods and tobacco	Other manufacturing		
233	234	235	236	237	238	239	240	241	242	243	

Indices of Industrial Production (Value Added Weights)

82.83	93.67	88.77	92.44	106.95	91.74	93.45	91.34	77.84	81.63	95.71	Jan. 2008
88.49	93.00	99.73	101.43	100.46	93.26	99.03	102.66	85.96	87.81	98.29	Feb.
85.30	92.60	104.39	99.13	104.60	103.34	106.18	106.78	100.78	92.21	103.67	Mar.
98.94	99.06	105.33	100.63	97.06	110.92	101.96	108.66	105.87	91.35	97.15	Apr.
91.38	96.33	102.70	91.17	91.70	99.32	101.16	99.87	99.22	84.10	94.35	May
98.98	104.36	104.28	102.43	87.03	99.01	103.25	98.37	105.94	75.62	99.93	Jun.
104.54	103.64	102.10	108.45	99.35	99.52	99.24	98.48	108.10	86.64	103.47	Jul.
87.10	95.14	89.90	89.80	105.94	92.91	91.68	94.98	100.66	90.17	94.79	Aug.
109.57	104.76	98.85	101.17	95.43	99.58	100.43	102.49	102.92	132.52	104.89	Sep.
123.07	110.35	101.18	109.46	100.10	104.69	104.18	103.13	103.27	160.89	106.18	Oct.
115.61	105.08	102.23	101.60	101.10	101.64	100.65	97.09	98.57	116.98	101.52	Nov.
115.80	101.51	99.87	103.59	114.00	103.36	101.23	96.21	110.98	92.55	101.91	Dec.
80.84	92.47	88.55	90.56	106.48	90.89	92.85	90.66	76.79	80.37	94.71	Jan. 2009
86.42	96.08	100.27	97.45	95.55	93.92	95.05	101.53	85.35	100.22	95.78	Feb.
87.40	93.80	104.65	101.19	105.07	104.31	106.86	107.58	102.16	93.66	104.77	Mar.
98.94	99.06	105.33	100.63	97.06	110.92	101.96	108.66	105.87	91.35	97.15	Apr.
87.89	96.42	102.17	86.80	90.91	97.95	100.13	97.86	96.85	83.86	92.41	May
101.42	105.72	104.54	104.56	87.42	99.94	103.92	99.10	107.39	76.80	100.98	Jun.
104.54	103.64	102.10	108.46	99.35	99.52	99.24	98.48	108.10	86.64	103.47	Jul.
87.10	95.14	89.90	89.80	105.94	92.91	91.68	94.98	100.66	90.17	94.79	Aug.
107.99	106.22	98.58	98.32	95.03	99.12	100.05	101.18	101.84	134.21	103.82	Sep.
120.11	108.94	100.93	107.23	99.66	103.72	103.52	102.36	101.87	158.41	105.07	Oct.
118.46	106.44	102.48	103.71	101.56	102.59	101.29	97.82	99.92	118.81	102.59	Nov.
115.80	101.51	99.87	103.59	114.00	103.36	101.23	96.21	110.98	92.55	101.91	Dec.

Indices of Industrial Production (Production Weights)

82.95	93.33	88.59	92.16	106.95	91.74	93.45	91.38	78.41	81.49	97.02	Jan. 2008
88.62	92.81	99.63	101.38	100.62	93.26	99.03	102.51	86.78	87.75	97.95	Feb.
85.40	92.34	104.31	99.23	104.61	103.34	106.18	106.56	99.82	91.90	103.52	Mar.
98.90	99.10	105.39	100.58	97.04	110.92	101.96	108.61	105.61	91.18	97.07	Apr.
91.32	96.26	103.01	91.16	91.67	99.32	101.16	99.92	98.66	83.39	95.03	May
98.93	105.27	104.45	102.44	86.95	99.01	103.25	98.49	106.65	75.20	99.18	Jun.
104.55	103.61	102.03	108.48	99.35	99.52	99.24	98.66	109.55	86.77	103.10	Jul.
87.12	94.82	90.14	89.82	106.02	92.91	91.68	95.01	99.39	90.82	96.07	Aug.
109.57	104.85	98.71	101.26	95.37	99.58	100.43	102.35	102.99	133.01	103.57	Sep.
123.02	110.57	100.96	109.47	100.11	104.69	104.18	103.18	103.34	161.32	105.48	Oct.
115.52	105.17	102.25	101.73	101.11	101.64	100.65	97.16	98.73	116.89	101.45	Nov.
115.75	101.47	99.79	103.63	114.03	103.36	101.23	96.26	110.55	93.17	102.43	Dec.
80.96	92.09	88.42	90.30	106.48	90.89	92.85	90.69	77.32	80.30	96.20	Jan. 2009
86.51	95.87	100.32	97.34	95.56	93.92	95.05	101.35	85.35	99.88	95.36	Feb.
87.49	93.58	104.51	101.28	105.08	104.31	106.86	107.36	101.24	93.27	104.41	Mar.
98.90	99.10	105.39	100.58	97.04	110.92	101.96	108.61	105.61	91.18	97.07	Apr.
87.86	96.36	102.59	86.84	90.88	97.95	100.13	97.90	96.03	83.30	93.30	May
101.36	106.69	104.65	104.55	87.34	99.94	103.92	99.23	108.16	76.32	100.03	Jun.
104.55	103.61	102.03	108.48	99.35	99.52	99.24	98.66	109.55	86.77	103.10	Jul.
87.12	94.82	90.14	89.82	106.02	92.91	91.68	95.01	99.39	90.82	96.07	Aug.
108.00	106.37	98.49	98.44	94.96	99.12	100.05	101.03	101.66	134.84	102.55	Sep.
120.07	109.10	100.77	107.26	99.67	103.72	103.52	102.41	101.90	158.94	104.58	Oct.
118.36	106.58	102.45	103.82	101.56	102.59	101.29	97.89	100.13	118.64	102.32	Nov.
115.75	101.47	99.79	103.63	114.03	103.36	101.23	96.26	110.55	93.17	102.43	Dec.

6. 業種別及び特殊分類別季節指数 6. Seasonal Indices by Industry and by Use of Goods

(1) 生産指数(付加価値額ウェイト・生産額ウェイト)

(1) Indices of Industrial Production (Value Added Weights, Production Weights)

分類 コード	鉱工業用 生産財	鉄鋼業	非鉄金属 工業	金属製品 工業	一般機械 工業	電気機械 工業	情報通信 機械工業	電子部品・ デバイス工業	輸送機械 工業	精密機械 工業	窯業・土石 製品工業
	For mining and manufacturing	Iron and steel	Non-ferrous metals	Fabricated metals	General machinery	Electrical machinery	Information and communication electronics equipment	Electronic parts and devices	Transport equipment	Precision instruments	Ceramics, clay and stone products
時系列	244	245	246	247	248	249	250	251	252	253	254

生産指数(付加価値額ウェイト)

20年	1月	96.28	99.89	95.03	88.88	92.78	93.90	90.95	94.74	92.44	89.72	94.78
	2	98.17	95.95	99.32	94.85	101.90	99.14	93.80	92.91	100.93	97.67	94.59
	3	103.48	102.96	103.05	102.95	109.72	102.52	109.25	101.48	107.01	101.77	98.29
	4	96.66	96.30	99.36	103.36	97.75	97.95	100.70	92.53	97.25	98.87	99.10
	5	94.17	98.34	95.11	97.94	93.26	93.89	97.96	93.57	90.62	94.73	95.26
	6	99.76	99.06	101.60	104.02	104.58	102.43	107.48	99.18	102.82	102.26	101.49
	7	103.62	102.67	104.19	107.51	103.89	106.02	102.59	104.35	108.32	100.89	104.20
	8	94.86	98.67	89.39	93.98	89.34	91.57	90.29	101.54	85.31	101.08	96.14
	9	105.42	102.62	104.59	104.25	108.38	104.50	105.24	110.74	107.57	104.43	105.68
	10	106.56	106.05	108.20	104.74	102.70	106.34	108.46	108.56	108.39	107.17	108.51
	11	101.49	100.46	103.19	100.28	97.50	101.17	97.91	102.80	100.31	103.84	101.37
	12	101.48	99.16	99.66	96.88	100.12	102.48	93.35	99.06	98.54	100.42	102.13
21年	1月	95.22	99.57	94.01	87.76	91.00	92.52	88.97	93.60	90.62	90.36	93.80
	2	95.77	93.22	96.35	95.35	98.31	96.12	98.10	92.38	99.29	92.02	93.74
	3	104.63	103.28	104.16	104.26	111.86	104.06	111.68	102.71	109.16	101.05	99.32
	4	96.66	96.30	99.36	103.36	97.75	97.95	100.70	92.53	97.25	98.87	99.10
	5	92.21	97.28	93.41	95.87	89.70	90.94	95.71	92.01	86.23	94.17	93.60
	6	100.87	99.38	102.70	105.35	106.62	103.96	109.87	100.38	104.89	101.54	102.56
	7	103.62	102.67	104.19	107.51	103.89	106.02	102.59	104.35	108.32	100.89	104.20
	8	94.86	98.67	89.39	93.98	89.34	91.57	90.29	101.54	85.31	101.08	96.14
	9	104.37	101.84	103.82	103.34	106.28	102.73	105.10	110.21	104.42	103.08	104.93
	10	105.39	105.71	107.05	103.42	100.73	104.77	106.10	107.26	106.25	107.93	107.38
	11	102.62	100.78	104.30	101.56	99.41	102.68	100.09	104.05	102.33	103.10	102.43
	12	101.48	99.16	99.66	96.88	100.12	102.48	93.35	99.06	98.54	100.42	102.13

生産指数(生産額ウェイト)

20年	1月	97.18	100.32	94.88	88.57	92.86	93.98	90.95	94.77	92.43	88.96	94.91
	2	97.78	95.15	99.17	94.16	102.22	99.17	93.80	92.92	100.93	97.01	94.66
	3	103.09	102.39	102.86	103.03	109.80	102.21	109.25	101.55	106.98	100.84	98.78
	4	96.50	96.15	99.48	103.64	98.47	97.44	100.70	92.36	97.29	98.97	99.18
	5	94.87	99.76	95.54	98.52	93.60	93.82	97.96	93.32	90.63	96.72	95.60
	6	99.05	99.52	101.66	104.04	104.89	102.38	107.48	99.00	102.82	101.50	101.35
	7	102.91	102.18	104.23	107.47	104.09	105.85	102.59	104.07	108.31	100.74	103.95
	8	95.46	100.13	89.18	94.35	88.40	91.87	90.29	101.51	85.31	101.10	96.44
	9	103.94	101.47	104.55	104.04	107.33	104.86	105.24	110.89	107.55	107.36	104.93
	10	106.02	105.33	108.11	104.50	102.64	106.37	108.46	108.69	108.42	108.37	108.02
	11	102.23	100.78	103.63	100.17	97.46	101.28	97.91	103.15	100.39	103.60	101.36
	12	103.41	99.40	99.25	96.79	100.21	102.46	93.35	99.18	98.53	98.76	102.33
21年	1月	96.32	100.28	93.98	87.49	91.06	92.61	88.97	93.64	90.61	89.70	93.96
	2	95.23	92.10	96.27	95.08	98.56	96.34	98.10	92.36	99.26	89.75	93.63
	3	104.01	102.43	103.85	104.31	111.98	103.72	111.68	102.76	109.12	100.02	99.77
	4	96.50	96.15	99.48	103.64	98.47	97.44	100.70	92.36	97.29	98.97	99.18
	5	93.13	99.32	93.97	96.51	89.94	90.85	95.71	91.69	86.28	96.20	93.90
	6	99.93	99.56	102.64	105.33	106.97	103.89	109.87	100.18	104.88	100.68	102.37
	7	102.91	102.18	104.23	107.47	104.09	105.85	102.59	104.07	108.31	100.74	103.95
	8	95.46	100.13	89.18	94.35	88.40	91.87	90.29	101.51	85.31	101.10	96.44
	9	102.94	101.06	103.82	103.19	105.17	103.04	105.10	110.26	104.43	105.91	104.11
	10	105.08	105.29	107.08	103.22	100.65	104.82	106.10	107.41	106.29	109.26	106.94
	11	103.14	100.81	104.63	101.42	99.39	102.78	100.09	104.39	102.40	102.76	102.38
	12	103.41	99.40	99.25	96.79	100.21	102.46	93.35	99.18	98.53	98.76	102.33

6. 業種別及び特殊分類別季節指数 6. Seasonal Indices by Industry and by Use of Goods

(1) 生産指数(付加価値額ウェイト・生産額ウェイト)

(1) Indices of Industrial Production (Value Added Weights, Production Weights)

化学工業	石油・石炭 製品工業	プラスチック 製品工業	パルプ・紙・ 紙加工品工業	繊維工業	食料品・ たばこ工業	その他工業	鉱業	その他用 生産財	金属製品 工業	電気機械 工業	Industries Code
Chemicals	Petroleum and coal products	Plastic products	Pulp, paper and paper products	Textiles	Foods and tobacco	Other manufacturing	Mining	For others	Fabricated metals	Electrical machinery	Time series
255	256	257	258	259	260	261	262	263	264	265	

Indices of Industrial Production (Value Added Weights)

105.05	110.26	90.97	96.57	96.61	93.06	93.46	98.73	89.24	97.38	84.02	Jan. 2008
100.03	101.91	97.27	95.29	97.41	91.44	101.32	103.51	99.05	102.51	88.86	Feb.
99.17	108.70	101.64	103.22	101.73	103.97	104.25	106.39	105.30	103.89	81.80	Mar.
95.42	99.02	100.21	98.85	100.97	108.63	98.62	96.40	102.09	103.06	101.48	Apr.
96.35	94.28	95.71	99.12	99.41	101.11	91.79	93.81	94.36	96.47	94.53	May
93.99	91.00	103.20	98.45	101.54	103.42	101.65	95.42	101.55	101.37	105.19	Jun.
101.91	100.04	106.42	101.93	103.13	105.08	106.32	99.17	102.22	98.02	105.75	Jul.
102.48	101.71	93.06	99.58	96.04	93.05	87.11	93.97	94.12	88.95	85.07	Aug.
99.69	93.75	104.60	101.36	100.02	93.99	106.45	97.48	101.29	99.53	109.33	Sep.
102.24	95.65	107.24	105.83	102.19	100.58	109.60	103.95	103.86	107.40	120.57	Oct.
101.45	96.20	102.83	101.19	100.97	99.01	102.93	102.51	102.38	99.28	113.78	Nov.
105.39	108.41	98.40	100.97	100.72	107.89	98.89	110.78	106.30	100.90	113.12	Dec.
104.80	110.58	90.30	96.19	96.21	92.58	92.20	98.18	88.69	96.24	81.69	Jan. 2009
95.68	99.46	94.54	92.33	96.39	89.29	98.68	99.88	95.58	101.19	84.45	Feb.
99.40	108.38	102.40	103.63	102.15	104.51	105.67	107.00	105.96	105.12	84.13	Mar.
95.42	99.02	100.21	98.85	100.97	108.63	98.62	96.40	102.09	103.06	101.48	Apr.
95.49	94.04	93.78	98.52	98.80	100.03	89.86	92.59	92.88	92.43	90.63	May
94.22	90.73	103.97	98.83	101.96	103.96	103.04	95.97	102.19	102.57	108.18	Jun.
101.91	100.04	106.42	101.93	103.13	105.08	106.32	99.17	102.22	98.02	105.75	Jul.
102.48	101.71	93.06	99.58	96.04	93.05	87.11	93.97	94.12	88.95	85.07	Aug.
99.04	93.23	103.25	101.14	99.82	93.47	105.64	96.76	100.33	96.48	107.80	Sep.
102.00	95.93	106.45	105.42	101.76	100.05	108.13	103.36	103.22	106.14	117.23	Oct.
101.69	95.91	103.59	101.59	101.39	99.52	104.34	103.10	103.02	100.46	117.02	Nov.
105.39	108.41	98.40	100.97	100.72	107.89	98.89	110.78	106.30	100.90	113.12	Dec.

Indices of Industrial Production (Production Weights)

105.26	109.86	91.28	95.55	96.30	93.39	93.48	97.33	94.27	97.85	83.92	Jan. 2008
99.76	101.66	97.50	95.32	97.25	92.29	101.29	102.90	98.81	102.36	88.80	Feb.
99.54	108.35	101.58	102.86	101.71	104.17	104.07	106.12	103.63	103.60	81.61	Mar.
95.19	98.87	99.99	99.14	100.96	109.47	98.51	96.46	100.63	102.80	101.41	Apr.
96.25	94.76	95.37	98.83	99.44	100.11	91.87	93.91	93.56	96.52	94.52	May
93.80	91.31	102.93	98.58	101.57	102.66	101.58	95.78	98.40	101.33	105.18	Jun.
101.73	100.10	106.14	102.24	103.20	104.42	106.33	99.39	102.98	98.03	105.81	Jul.
102.57	101.84	92.80	99.12	96.05	92.09	87.46	94.20	99.23	88.67	84.99	Aug.
99.82	93.98	104.52	101.52	100.22	94.72	106.35	98.10	99.22	99.38	109.46	Sep.
102.17	95.98	107.34	106.45	102.41	100.89	109.54	104.90	101.45	108.09	120.73	Oct.
101.46	96.30	103.01	101.63	101.05	99.50	102.94	102.78	101.20	99.20	113.86	Nov.
105.44	108.05	99.06	101.13	100.55	107.92	99.03	110.33	108.38	100.90	113.23	Dec.
105.06	110.17	90.60	95.08	95.89	92.90	92.23	96.75	93.66	96.59	81.58	Jan. 2009
95.61	99.09	94.83	92.31	96.30	89.78	98.55	99.24	94.94	101.11	84.37	Feb.
99.74	108.05	102.34	103.37	102.15	104.73	105.49	106.75	104.31	104.95	83.95	Mar.
95.19	98.87	99.99	99.14	100.96	109.47	98.51	96.46	100.63	102.80	101.41	Apr.
95.46	94.53	93.42	98.05	98.83	99.20	89.94	92.70	91.82	92.28	90.60	May
93.98	91.06	103.70	99.08	102.01	103.21	102.97	96.35	99.05	102.66	108.19	Jun.
101.73	100.10	106.14	102.24	103.20	104.42	106.33	99.39	102.98	98.03	105.81	Jul.
102.57	101.84	92.80	99.12	96.05	92.09	87.46	94.20	99.23	88.67	84.99	Aug.
99.20	93.49	103.15	101.22	100.04	94.36	105.53	97.41	98.02	96.26	107.93	Sep.
101.97	96.24	106.54	105.92	101.97	100.35	108.07	104.28	100.79	106.69	117.37	Oct.
101.66	96.04	103.78	102.14	101.48	100.03	104.34	103.39	101.87	100.50	117.13	Nov.
105.44	108.05	99.06	101.13	100.55	107.92	99.03	110.33	108.38	100.90	113.23	Dec.

6. 業種別及び特殊分類別季節指数 6. Seasonal Indices by Industry and by Use of Goods

(1) 生産指数(付加価値額ウェイト・生産額ウェイト)

(1) Indices of Industrial Production (Value Added Weights, Production Weights)

分類 コード									Industries Code
	電子部品・ デバイス工業	化学工業	石油・石炭 製品工業	プラスチック 製品工業	パルプ・紙・ 紙加工工業	食料品・ たばこ工業	その他工業	鉱業	
時系列	Electronic parts and devices	Chemicals	Petroleum and coal products	Plastic products	Pulp, paper and paper products	Foods and tobacco	Other manufacturing	Mining	Time series
	266	267	268	269	270	271	272	273	

生産指数(付加価値額ウェイト)

Indices of Industrial Production (Value Added Weights)

20年	1月	93.57	81.28	104.05	88.79	97.52	72.99	89.69	114.03	Jan. 2008
	2	92.90	105.96	100.35	91.41	96.50	89.81	101.07	105.41	Feb.
	3	92.57	108.58	105.49	100.24	104.83	98.85	108.53	98.30	Mar.
	4	99.13	105.32	97.03	102.34	101.27	104.14	101.67	99.57	Apr.
	5	96.27	100.87	91.79	98.87	100.52	89.88	94.53	90.72	May
	6	104.44	107.12	90.92	100.47	96.17	103.84	103.17	91.17	Jun.
	7	103.66	93.05	101.79	105.10	101.03	104.31	101.47	103.00	Jul.
	8	95.05	85.19	106.45	95.84	100.85	93.55	92.78	94.08	Aug.
	9	104.81	103.58	97.10	102.78	101.61	100.23	102.37	91.59	Sep.
	10	110.43	106.60	97.91	107.15	105.57	101.65	104.18	99.06	Oct.
	11	105.17	100.69	99.46	104.39	97.35	107.02	102.59	103.28	Nov.
	12	101.51	103.09	109.15	102.79	99.39	138.35	99.44	113.44	Dec.
21年	1月	92.35	80.80	103.73	88.31	97.09	71.55	89.58	112.49	Jan. 2009
	2	96.05	102.03	96.47	89.99	93.92	83.01	98.38	99.44	Feb.
	3	93.79	109.23	105.81	100.78	105.30	100.84	108.68	99.65	Mar.
	4	99.13	105.32	97.03	102.34	101.27	104.14	101.67	99.57	Apr.
	5	96.38	98.68	90.16	97.24	100.24	86.99	93.95	87.12	May
	6	105.81	107.77	91.20	101.01	96.60	105.94	103.30	92.43	Jun.
	7	103.66	93.05	101.79	105.10	101.03	104.31	101.47	103.00	Jul.
	8	95.05	85.19	106.45	95.84	100.85	93.55	92.78	94.08	Aug.
	9	106.31	101.93	95.66	101.63	101.78	98.96	101.88	89.16	Sep.
	10	109.00	105.96	97.61	106.57	105.10	99.64	104.05	97.72	Oct.
	11	106.55	101.29	99.76	104.95	97.78	109.18	102.73	104.69	Nov.
	12	101.51	103.09	109.15	102.79	99.39	138.35	99.44	113.44	Dec.

生産指数(生産額ウェイト)

Indices of Industrial Production (Production Weights)

20年	1月	93.60	82.20	104.02	89.01	97.53	71.36	89.44	119.73	Jan. 2008
	2	92.89	106.17	100.32	91.67	96.51	89.38	100.83	112.83	Feb.
	3	92.53	108.97	105.44	99.95	104.85	96.74	108.35	107.09	Mar.
	4	99.00	106.33	97.02	102.02	101.23	105.17	102.07	97.87	Apr.
	5	96.31	101.42	91.81	98.53	100.49	89.26	94.71	90.00	May
	6	105.13	107.03	90.94	100.16	96.19	106.95	103.29	90.29	Jun.
	7	103.56	92.40	101.79	104.83	100.97	109.33	102.22	98.96	Jul.
	8	95.06	84.46	106.48	95.84	100.85	96.25	91.66	91.99	Aug.
	9	104.67	102.86	97.11	102.92	101.64	99.65	102.74	88.62	Sep.
	10	110.30	106.32	97.94	107.49	105.58	100.88	104.96	92.77	Oct.
	11	104.99	100.50	99.49	104.86	97.36	104.35	102.82	100.00	Nov.
	12	101.41	102.73	109.16	103.10	99.41	136.54	98.51	113.53	Dec.
21年	1月	92.40	81.69	103.70	88.54	97.10	69.73	89.37	118.88	Jan. 2009
	2	96.03	102.20	96.41	90.01	93.94	81.54	98.01	106.35	Feb.
	3	93.73	109.65	105.77	100.48	105.31	99.00	108.44	107.86	Mar.
	4	99.00	106.33	97.02	102.02	101.23	105.17	102.07	97.87	Apr.
	5	96.39	99.19	90.18	96.95	100.22	86.28	94.21	87.29	May
	6	106.49	107.70	91.22	100.69	96.62	109.45	103.38	90.94	Jun.
	7	103.56	92.40	101.79	104.83	100.97	109.33	102.22	98.96	Jul.
	8	95.06	84.46	106.48	95.84	100.85	96.25	91.66	91.99	Aug.
	9	106.12	101.22	95.68	101.81	101.82	98.58	102.28	86.57	Sep.
	10	108.88	105.66	97.64	106.93	105.12	98.57	104.87	92.10	Oct.
	11	106.35	101.12	99.80	105.42	97.80	106.79	102.91	100.72	Nov.
	12	101.41	102.73	109.16	103.10	99.41	136.54	98.51	113.53	Dec.

6. 業種別及び特殊分類別季節指数 6. Seasonal Indices by Industry and by Use of Goods

(1) 生産指数(付加価値額ウエイト・生産額ウエイト)

(1) Indices of Industrial Production (Value Added Weights, Production Weights)

分類 コード	鉱工業 Mining and manufacturing	最終需要財	投資財	資本財	資本財(除 輸送機械)	製造設備用	電力用	通信・ 放送用	農業用	建設用	輸送用
		Final demand goods	Investment goods	Capital goods	Capital goods (excl.Transport equipment)	For manufacturing equipment	For electricity	For communication and broadcasting	For agriculture	For construction	For transports
時系列	300	301	302	303	304	305	306	307	308	309	310

生産指数(付加価値額ウエイト)

20年	1月	92.72	90.41	91.50	91.35	90.64	89.56	88.68	100.51	88.80	89.92	93.49
	2	99.08	100.75	102.64	104.33	104.52	101.18	103.17	105.12	103.16	99.46	104.51
	3	107.14	111.73	119.82	124.92	130.95	130.55	149.60	148.15	109.62	103.93	105.66
	4	96.50	95.74	92.31	91.21	90.33	89.23	84.90	86.20	95.64	97.42	93.69
	5	93.50	92.66	91.54	90.51	89.89	93.57	83.51	79.02	94.94	91.43	91.63
	6	101.49	103.07	101.93	102.53	101.95	105.21	100.46	97.58	112.57	102.93	103.54
	7	103.54	103.47	101.12	100.64	98.59	98.33	93.63	98.77	116.31	105.04	107.29
	8	92.24	89.13	90.96	90.75	92.42	95.10	87.07	84.47	101.80	90.10	88.03
	9	106.18	107.27	110.95	112.87	114.56	114.85	120.44	103.36	102.66	113.77	108.89
	10	105.84	104.75	100.24	97.28	94.39	92.60	92.28	92.99	93.02	110.39	106.85
	11	101.36	99.78	96.70	94.28	92.33	92.56	92.03	93.58	89.81	99.65	100.63
	12	101.94	102.10	102.10	101.65	102.01	100.41	105.09	104.06	94.83	100.04	98.10
21年	1月	91.51	88.98	90.43	90.30	89.76	89.29	87.06	98.71	87.63	88.11	92.09
	2	96.64	98.42	98.42	99.38	99.07	95.23	100.06	104.70	98.37	95.63	99.82
	3	108.57	113.52	121.24	126.36	132.24	130.95	152.38	150.84	111.08	106.07	107.26
	4	96.50	95.74	92.31	91.21	90.33	89.23	84.90	86.20	95.64	97.42	93.69
	5	91.04	89.66	88.96	87.91	87.56	92.19	80.81	73.56	92.82	89.21	87.85
	6	102.84	104.72	103.14	103.72	102.95	105.53	102.32	99.36	114.07	105.04	105.11
	7	103.54	103.47	101.12	100.64	98.59	98.33	93.63	98.77	116.31	105.04	107.29
	8	92.24	89.13	90.96	90.75	92.42	95.10	87.07	84.47	101.80	90.10	88.03
	9	104.76	105.46	109.10	110.89	112.69	113.51	118.71	97.96	101.70	113.30	105.98
	10	104.45	103.10	99.07	96.16	93.47	92.32	90.60	91.33	91.80	108.17	105.25
	11	102.71	101.37	97.84	95.37	93.24	92.85	93.74	95.28	91.01	101.70	102.16
	12	101.94	102.10	102.10	101.65	102.01	100.41	105.09	104.06	94.83	100.04	98.10

生産指数(生産額ウエイト)

20年	1月	93.86	90.70	91.73	91.59	90.88	89.66	88.64	100.71	88.82	89.71	93.42
	2	98.97	100.71	102.73	104.13	104.44	100.94	102.69	105.21	103.20	99.81	104.37
	3	106.78	111.32	119.25	123.41	130.94	130.96	149.85	146.13	109.60	104.25	105.64
	4	96.57	95.97	92.36	91.38	90.40	89.24	84.87	85.53	95.71	97.28	93.64
	5	93.64	92.29	91.26	90.25	89.58	93.18	83.42	79.63	94.93	91.60	91.50
	6	100.71	102.50	101.88	102.42	101.99	105.70	100.34	97.77	112.50	103.25	103.61
	7	103.17	103.45	101.61	101.33	98.95	98.71	93.54	99.70	116.26	105.03	107.56
	8	92.71	88.72	90.62	90.30	92.40	94.90	87.20	85.36	101.69	89.83	87.95
	9	105.47	107.48	111.60	113.55	114.76	115.08	120.68	103.75	102.61	114.10	109.05
	10	105.64	105.10	100.91	98.60	94.66	92.03	92.63	93.50	93.08	110.25	107.05
	11	101.79	100.29	96.73	94.65	92.55	92.58	92.04	93.74	89.89	99.63	100.53
	12	102.41	102.43	101.17	100.57	100.85	100.83	104.89	102.16	94.88	99.59	97.79
21年	1月	92.72	89.27	90.61	90.49	89.98	89.40	87.04	98.82	87.65	87.92	91.98
	2	96.42	98.45	98.68	99.55	99.18	94.63	99.67	105.77	98.37	95.59	99.95
	3	108.08	113.11	120.72	124.91	132.24	131.35	152.62	148.93	111.06	106.38	107.28
	4	96.57	95.97	92.36	91.38	90.40	89.24	84.87	85.53	95.71	97.28	93.64
	5	91.35	89.37	88.68	87.59	87.27	92.08	80.74	74.16	92.78	89.36	87.66
	6	101.94	104.14	103.14	103.67	103.00	106.02	102.20	99.64	113.99	105.36	105.22
	7	103.17	103.46	101.61	101.33	98.95	98.71	93.54	99.70	116.26	105.03	107.56
	8	92.71	88.72	90.62	90.30	92.40	94.90	87.20	85.36	101.69	89.83	87.95
	9	104.15	105.75	109.79	111.54	112.92	114.07	118.96	98.48	101.63	113.58	106.09
	10	104.36	103.44	99.68	97.42	93.73	91.75	90.95	91.74	91.85	108.05	105.41
	11	103.04	101.90	97.92	95.80	93.47	92.86	93.74	95.54	91.09	101.67	102.10
	12	102.41	102.43	101.17	100.57	100.85	100.83	104.89	102.16	94.88	99.59	97.79

6. 業種別及び特殊分類別季節指数 6. Seasonal Indices by Industry and by Use of Goods

(1) 生産指数(付加価値額ウエイト・生産額ウエイト)

(1) Indices of Industrial Production (Value Added Weights, Production Weights)

事務用 For offices	その他 Other capital goods	建設財 Construction goods	建築用 For construction	土木用 For engineering	消費財		家事用 For house work	冷暖房用 For heating and cooling equipment	家具・ 装備品用 For furniture and furnishing	教養・ 娯楽用 For education and amusement	Industries Code
					Consumer goods	Durable consumer goods					
311	312	313	314	315	316	317	318	319	320	321	Time series

Indices of Industrial Production (Value Added Weights)

96.41	89.52	92.10	91.44	95.44	88.99	91.36	89.08	77.63	94.96	81.25	Jan. 2008
108.70	110.34	98.35	97.02	104.96	98.62	102.81	100.30	90.85	100.85	95.39	Feb.
129.51	142.23	106.59	100.89	136.19	104.59	108.72	99.62	99.83	104.84	109.55	Mar.
94.72	87.87	95.32	95.90	92.26	99.80	98.21	99.43	134.31	99.17	99.09	Apr.
84.84	87.30	94.07	95.46	87.13	93.63	91.96	97.18	128.15	90.88	93.92	May
94.66	98.60	100.29	101.61	94.77	103.99	105.17	108.38	153.74	92.02	105.25	Jun.
96.29	96.65	102.24	103.90	94.87	106.30	105.70	108.37	136.81	96.70	101.53	Jul.
95.08	92.23	92.14	93.52	85.78	87.28	80.35	86.08	65.87	91.55	84.32	Aug.
108.75	119.36	105.17	104.79	103.89	103.61	104.55	100.76	64.38	102.75	99.16	Sep.
98.76	89.15	108.01	109.11	103.02	107.59	106.86	106.94	77.77	112.33	107.30	Oct.
93.05	89.88	103.44	104.32	99.86	101.94	103.36	103.50	77.84	107.29	114.57	Nov.
100.88	99.52	103.56	103.23	105.05	103.40	100.21	101.82	85.15	107.82	102.38	Dec.
95.41	88.86	91.00	90.46	93.71	87.27	89.40	87.60	76.04	93.85	79.32	Jan. 2009
103.60	103.74	95.48	94.31	99.81	97.59	101.76	96.41	99.01	97.89	102.71	Feb.
130.87	143.30	107.88	101.99	138.71	106.66	111.11	101.30	101.92	106.08	112.22	Mar.
94.72	87.87	95.32	95.90	92.26	99.80	98.21	99.43	134.31	99.17	99.09	Apr.
82.24	84.62	91.88	93.28	85.13	89.86	87.55	93.16	120.17	88.46	90.77	May
95.66	99.33	101.51	102.71	96.52	106.04	107.47	110.21	156.95	93.11	107.81	Jun.
96.29	96.65	102.24	103.90	94.87	106.30	105.70	108.37	136.81	96.70	101.53	Jul.
95.08	92.23	92.14	93.52	85.78	87.28	80.35	86.08	65.87	91.55	84.32	Aug.
106.52	116.57	103.97	103.51	103.37	101.39	101.73	98.22	61.63	101.19	98.16	Sep.
97.73	88.49	106.73	107.94	101.15	105.51	104.57	105.16	76.18	111.02	104.76	Oct.
94.03	90.55	104.69	105.46	101.71	103.96	105.63	105.25	79.47	108.56	117.35	Nov.
100.88	99.52	103.56	103.23	105.05	103.40	100.21	101.83	85.15	107.82	102.38	Dec.

Indices of Industrial Production (Production Weights)

96.26	89.56	92.20	91.70	95.44	89.73	90.99	89.38	77.66	95.16	79.89	Jan. 2008
108.30	110.56	98.33	97.19	104.50	98.90	102.34	100.72	90.67	101.13	93.11	Feb.
130.24	141.74	106.62	101.02	134.80	105.43	108.60	100.22	99.45	104.77	107.99	Mar.
95.03	87.88	95.22	95.85	92.29	99.81	97.50	99.32	133.79	99.23	100.25	Apr.
84.39	87.47	94.08	95.44	87.60	93.00	91.24	96.62	127.66	91.03	93.95	May
93.98	98.65	100.14	101.37	95.14	102.94	103.78	107.71	151.98	92.39	102.85	Jun.
96.38	96.76	102.18	103.73	95.35	105.38	104.71	107.95	136.49	97.02	100.45	Jul.
96.86	92.23	92.27	93.41	86.74	86.97	80.63	86.30	66.42	91.82	85.56	Aug.
109.28	119.15	105.42	104.79	104.46	104.18	106.35	100.64	65.20	102.38	102.67	Sep.
98.33	89.43	107.88	109.01	102.99	107.59	108.64	106.95	78.65	111.80	110.12	Oct.
92.22	90.20	103.34	104.25	99.64	102.38	104.23	103.83	78.58	106.87	115.37	Nov.
100.74	99.44	103.59	103.42	104.33	103.48	100.19	101.93	85.89	107.44	102.11	Dec.
95.41	88.93	91.10	90.70	93.75	88.06	89.05	87.93	76.04	94.02	78.07	Jan. 2009
103.18	103.66	95.50	94.50	99.37	97.60	101.38	96.79	98.66	98.41	99.81	Feb.
131.40	142.75	107.92	102.14	137.23	107.44	110.96	101.87	101.58	106.04	110.51	Mar.
95.03	87.88	95.22	95.85	92.29	99.81	97.50	99.32	133.79	99.23	100.25	Apr.
82.18	84.89	91.88	93.23	85.82	89.28	86.88	92.74	119.68	88.64	90.90	May
94.81	99.35	101.36	102.50	96.85	104.90	106.03	109.48	155.23	93.51	105.25	Jun.
96.38	96.76	102.18	103.73	95.35	105.38	104.71	107.95	136.49	97.02	100.45	Jul.
96.86	92.23	92.27	93.41	86.74	86.97	80.63	86.30	66.42	91.82	85.56	Aug.
107.37	116.46	104.21	103.51	104.18	101.93	103.47	98.19	62.43	100.89	101.65	Sep.
97.47	88.79	106.58	107.81	101.16	105.58	106.33	105.21	77.00	110.46	107.61	Oct.
93.04	90.84	104.59	105.41	101.44	104.33	106.50	105.54	80.27	108.16	118.06	Nov.
100.74	99.44	103.59	103.42	104.33	103.48	100.19	101.93	85.89	107.44	102.11	Dec.

6. 業種別及び特殊分類別季節指数 6. Seasonal Indices by Industry and by Use of Goods

(1) 生産指数(付加価値額ウェイト・生産額ウェイト)

(1) Indices of Industrial Production (Value Added Weights, Production Weights)

分類 コード	生産財									Industries Code
	乗用車・ 二輪車	非耐久 消費財	家事用	教養・ 娯楽用	被服・ 履き物	飲食料品	鉱工業用 生産財	その他用 生産財		
時系列	Passenger cars and motorcycles	Non-durable consumer goods	For house work	For education and amusement	Clothing and footwear	Food and beverage	Producer goods	For mining and manufacturing	For others	
	322	323	324	325	326	327	328	329	330	

生産指数(付加価値額ウェイト)

Indices of Industrial Production (Value Added Weights)

20年	1月	94.89	86.80	92.59	87.92	91.61	76.80	95.71	96.28	89.24	Jan. 2008
	2	106.44	94.36	100.92	93.81	103.21	84.91	98.29	98.17	99.05	Feb.
	3	109.62	100.50	99.58	95.80	106.83	101.13	103.67	103.48	105.30	Mar.
	4	94.96	101.83	101.01	98.47	108.33	105.32	97.15	96.66	102.09	Apr.
	5	88.94	94.94	91.86	92.21	99.60	99.93	94.35	94.17	94.36	May
	6	102.48	102.27	102.01	91.51	98.23	104.96	99.93	99.76	101.55	Jun.
	7	105.85	106.54	107.39	100.57	98.50	108.73	103.47	103.62	102.22	Jul.
	8	79.16	94.43	89.90	89.22	94.81	102.77	94.79	94.86	94.12	Aug.
	9	109.04	102.86	101.04	115.67	102.47	102.69	104.89	105.42	101.29	Sep.
	10	108.75	108.65	108.92	129.26	103.23	103.13	106.18	106.56	103.86	Oct.
	11	101.23	101.18	102.07	104.77	96.95	98.05	101.52	101.49	102.38	Nov.
	12	99.02	106.05	103.89	101.78	96.48	111.57	101.91	101.48	106.30	Dec.
21年	1月	92.84	85.37	90.82	86.35	90.89	75.80	94.71	95.22	88.69	Jan. 2009
	2	103.14	92.76	97.30	92.42	101.88	84.89	95.78	95.77	95.58	Feb.
	3	112.04	102.19	101.52	97.55	107.67	102.46	104.77	104.63	105.96	Mar.
	4	94.96	101.83	101.01	98.47	108.33	105.32	97.15	96.66	102.09	Apr.
	5	84.10	91.82	87.77	89.16	97.54	98.03	92.41	92.21	92.88	May
	6	104.75	103.99	104.00	93.19	99.01	106.34	100.98	100.87	102.19	Jun.
	7	105.85	106.54	107.39	100.57	98.50	108.73	103.47	103.62	102.22	Jul.
	8	79.16	94.43	89.90	89.22	94.81	102.77	94.79	94.86	94.12	Aug.
	9	105.39	101.15	98.42	113.89	101.14	102.06	103.82	104.37	100.33	Sep.
	10	106.40	106.85	106.84	126.94	102.42	101.79	105.07	105.39	103.22	Oct.
	11	103.47	102.88	104.06	106.68	97.72	99.34	102.59	102.62	103.02	Nov.
	12	99.02	106.05	103.89	101.78	96.48	111.57	101.91	101.48	106.30	Dec.

生産指数(生産額ウェイト)

Indices of Industrial Production (Production Weights)

20年	1月	94.95	87.60	95.30	94.67	91.72	76.80	97.02	97.18	94.27	Jan. 2008
	2	106.47	93.56	102.11	94.64	103.11	85.20	97.95	97.78	98.81	Feb.
	3	109.67	100.89	100.51	99.43	106.68	100.41	103.52	103.09	103.63	Mar.
	4	94.90	102.28	100.79	100.69	108.25	105.21	97.07	96.50	100.63	Apr.
	5	88.86	95.32	91.12	94.17	99.57	99.66	95.03	94.87	93.56	May
	6	102.43	101.88	100.08	94.12	98.25	105.62	99.18	99.05	98.40	Jun.
	7	105.80	106.06	105.78	103.95	98.64	109.43	103.10	102.91	102.98	Jul.
	8	79.17	96.48	90.13	97.46	94.75	102.80	96.07	95.46	99.23	Aug.
	9	109.06	101.94	100.03	103.67	102.35	102.60	103.57	103.94	99.22	Sep.
	10	108.76	106.92	107.63	110.65	103.31	103.03	105.48	106.02	101.45	Oct.
	11	101.26	100.53	101.96	101.90	97.01	98.06	101.45	102.23	101.20	Nov.
	12	99.01	107.13	105.86	105.92	96.64	111.68	102.43	103.41	108.38	Dec.
21年	1月	92.90	86.33	93.65	93.54	91.00	75.76	96.20	96.32	93.66	Jan. 2009
	2	103.22	91.73	98.07	91.83	101.79	84.56	95.36	95.23	94.94	Feb.
	3	112.09	102.37	102.28	100.63	107.52	101.79	104.41	104.01	104.31	Mar.
	4	94.90	102.28	100.79	100.69	108.25	105.21	97.07	96.50	100.63	Apr.
	5	84.03	92.51	87.17	91.63	97.53	97.74	93.30	93.13	91.82	May
	6	104.69	103.38	101.84	95.26	99.03	107.07	100.03	99.93	99.05	Jun.
	7	105.80	106.06	105.78	103.95	98.64	109.43	103.10	102.91	102.98	Jul.
	8	79.17	96.48	90.13	97.46	94.75	102.80	96.07	95.46	99.23	Aug.
	9	105.40	100.39	97.38	102.09	101.05	102.01	102.55	102.94	98.02	Sep.
	10	106.42	105.37	105.77	109.33	102.50	101.63	104.58	105.08	100.79	Oct.
	11	103.49	102.00	103.76	103.12	97.77	99.40	102.32	103.14	101.87	Nov.
	12	99.01	107.13	105.86	105.92	96.64	111.68	102.43	103.41	108.38	Dec.

6. 業種別及び特殊分類別季節指数 6. Seasonal Indices by Industry and by Use of Goods

(2) 生産者出荷指数・生産者製品在庫指数及び生産者製品在庫率指数

(2) Indices of Producer's Shipments, Indices of Producer's Inventory of Finished Goods and Indices of Producer's Inventory Ratio of Finished Goods

分類 コード	業種別										
	鉱工業	製造工業									
時系列	Mining and manufacturing	Manufacturing	鉄鋼業	鉄素製品 (含. 鋼半製品)	熱間圧延 鋼材	鋼管	冷間仕上 鋼材	めっき鋼材	鋳鍛造品	(特掲: 普通鋼鋼材)	(特掲: 特殊鋼鋼材)
				Crude steel (incl. Semi- finished steel)	Hot rolled steel	Steel pipes and tubes	Cold finished steel	Metallic coated steel	Steel castings and forgings	(Ordinary steel)	(Special steel)
	1	2	3	4	5	6	7	8	9	10	11

出荷指数

20年	1月	92.17	92.18	96.42	98.35	96.73	94.65	97.53	98.25	93.14	96.03	97.47
	2	98.38	98.38	97.27	97.51	97.08	104.65	98.22	98.01	100.32	96.64	98.53
	3	111.65	111.65	108.31	105.35	107.91	117.34	107.48	108.11	101.80	108.35	111.47
	4	95.67	95.69	95.28	96.19	94.87	89.33	96.13	95.90	97.93	94.99	94.69
	5	92.52	92.52	98.40	100.15	99.55	93.82	98.92	99.65	92.28	99.12	98.73
	6	101.50	101.50	102.55	104.22	102.61	103.69	101.18	100.58	101.37	103.10	100.51
	7	102.84	102.90	103.42	98.91	103.31	101.86	103.87	104.88	104.46	103.08	103.92
	8	92.43	92.43	95.17	98.84	95.86	96.62	93.49	94.17	88.90	96.41	93.27
	9	107.05	107.07	104.45	101.53	104.11	108.98	105.61	103.81	106.80	105.68	104.26
	10	102.80	102.81	103.38	100.85	103.19	95.60	104.92	105.48	111.30	103.22	101.61
	11	99.75	99.72	97.20	97.26	97.85	95.42	95.84	94.96	103.90	96.40	97.18
	12	104.18	104.10	98.72	100.55	98.21	100.46	98.53	97.66	100.05	98.09	97.97
21年	1月	91.02	91.02	95.46	98.51	95.95	94.07	96.07	96.86	91.86	94.95	96.85
	2	96.33	96.34	95.83	95.63	95.32	98.72	96.01	95.25	98.15	94.95	97.83
	3	113.06	113.07	109.40	105.19	108.78	118.07	109.11	109.67	103.22	109.57	112.19
	4	95.67	95.69	95.28	96.19	94.87	89.33	96.13	95.90	97.93	94.99	94.69
	5	90.17	90.17	96.47	99.23	98.12	91.61	96.64	97.27	90.03	97.47	96.76
	6	102.78	102.79	103.58	104.06	103.44	104.34	102.71	102.02	102.79	104.26	101.16
	7	102.84	102.90	103.42	98.91	103.31	101.86	103.87	104.88	104.46	103.08	103.92
	8	92.43	92.43	95.17	98.84	95.86	96.62	93.49	94.17	88.90	96.41	93.27
	9	105.64	105.66	103.43	100.44	103.44	107.08	104.75	102.78	105.66	105.09	102.83
	10	101.52	101.52	102.35	101.00	102.36	95.01	103.35	103.98	109.77	102.07	100.96
	11	101.01	100.98	98.18	97.11	98.64	96.01	97.29	96.32	105.35	97.49	97.81
	12	104.18	104.10	98.72	100.55	98.21	100.46	98.53	97.66	100.05	98.09	97.97

生産者製品在庫指数

20年	1月	102.48	102.48	104.30	104.67	104.67	102.98	103.50	105.11	100.20	104.30	104.12
	2	103.14	103.14	101.46	102.86	100.71	101.77	100.70	101.82	100.93	101.38	101.63
	3	95.52	95.52	93.69	97.35	92.42	85.36	92.77	94.23	98.31	92.33	90.70
	4	97.18	97.20	97.75	96.61	98.26	97.39	97.41	98.61	99.83	97.81	98.43
	5	99.65	99.65	101.54	101.76	101.35	105.42	100.42	103.31	99.93	101.89	102.19
	6	99.94	99.94	99.41	100.05	98.93	100.73	96.69	99.76	100.44	98.43	99.81
	7	100.76	100.76	99.46	98.36	99.06	101.78	99.74	95.73	99.74	98.76	99.59
	8	100.40	100.40	101.76	99.87	101.19	105.88	103.82	103.39	99.54	102.75	103.79
	9	97.28	97.28	97.90	96.29	98.00	95.77	100.94	101.36	98.63	99.01	98.35
	10	101.08	101.08	99.90	96.98	102.36	100.22	101.27	100.01	100.37	101.30	99.67
	11	103.33	103.33	101.38	100.82	102.08	102.99	101.00	99.15	100.83	101.33	101.13
	12	99.39	99.38	101.48	104.78	100.88	99.84	101.82	97.17	100.90	100.68	100.61

生産者製品在庫率指数

20年	1月	112.42	112.42	107.59	105.97	108.85	107.75	105.53	106.26	108.41	108.59	106.06
	2	104.77	104.76	105.10	110.20	103.85	99.09	103.65	106.49	101.48	104.84	101.60
	3	86.34	86.34	86.19	96.90	84.30	72.69	84.48	85.68	94.07	83.90	79.22
	4	97.99	97.97	102.25	99.13	103.35	110.56	102.10	103.14	100.16	103.88	105.23
	5	103.69	103.68	102.22	101.61	100.44	111.54	100.54	106.74	103.78	103.27	103.39
	6	97.82	97.77	96.21	98.82	95.40	94.67	94.85	97.92	96.55	94.79	96.82
	7	99.47	99.43	97.51	97.58	96.82	97.25	98.12	93.63	96.23	96.76	95.74
	8	105.38	105.40	103.42	99.37	103.60	107.57	106.68	106.15	107.72	104.30	109.70
	9	93.19	93.17	94.75	95.29	94.95	85.51	98.02	97.27	95.99	94.12	92.82
	10	98.25	98.24	97.36	92.67	97.46	107.01	97.66	94.02	91.90	97.88	101.20
	11	101.59	101.68	102.96	99.14	103.67	106.07	101.71	101.10	98.59	102.71	104.15
	12	99.44	99.51	104.63	103.31	107.50	101.17	106.94	101.65	104.84	105.05	104.32

6. 業種別及び特殊分類別季節指数 6. Seasonal Indices by Industry and by Use of Goods

(2) 生産者出荷指数・生産者製品在庫指数及び生産者製品在庫率指数

(2) Indices of Producer's Shipments, Indices of Producer's Inventory of Finished Goods and Indices of Producer's Inventory Ratio of Finished Goods

非鉄金属 工業	非鉄金属 地金	伸銅・アルミニ ウム圧延製品	電線・ ケーブル	非鉄金属 鋳物	金属製品 工業	建設用 金属製品	建築用 金属製品	暖ちゅう房 熱機器	その他の 金属製品	一般機械 工業	Industries Code	Time series
12	13	14	15	16	17	18	19	20	21	22		

Indices of Producer's Shipments

96.19	101.68	93.74	99.66	92.73	88.46	87.92	88.87	96.59	86.46	90.26	Jan.	2008
99.16	96.37	99.66	102.92	101.23	94.26	98.37	92.63	94.01	95.94	103.08	Feb.	
104.74	103.89	102.18	110.41	102.07	110.33	159.57	96.94	102.14	102.73	121.65	Mar.	
100.92	99.80	101.04	97.40	97.00	97.49	93.06	94.24	75.42	104.35	93.13	Apr.	
94.59	95.06	98.14	90.40	91.39	92.06	81.86	96.44	67.78	97.60	92.48	May	
100.72	98.33	101.80	97.29	102.44	98.63	90.66	98.73	75.40	105.27	103.50	Jun.	
105.46	104.93	105.28	103.66	106.24	103.74	90.82	108.81	83.52	108.77	100.71	Jul.	
88.94	90.63	90.03	87.47	85.82	92.26	86.10	94.71	81.28	94.89	92.63	Aug.	
103.93	103.03	102.55	104.76	107.39	105.40	106.45	106.94	112.87	103.29	114.05	Sep.	
107.96	107.52	107.78	108.04	112.74	106.88	100.28	113.77	120.72	104.07	96.34	Oct.	
101.23	99.78	101.46	101.05	104.63	104.62	96.93	105.28	145.63	99.36	93.66	Nov.	
97.23	99.26	99.02	96.50	99.04	106.40	103.63	105.03	147.24	99.47	102.84	Dec.	
94.43	99.75	92.14	97.72	91.23	86.97	85.93	86.96	95.35	85.24	89.16	Jan.	2009
98.16	98.17	97.40	103.06	97.54	92.35	102.25	88.06	86.83	92.76	96.42	Feb.	
106.68	105.90	103.95	112.60	103.76	112.22	163.27	99.07	103.48	104.20	123.16	Mar.	
100.92	99.80	101.04	97.40	97.00	97.49	93.06	94.24	75.42	104.35	93.13	Apr.	
92.06	93.58	96.00	87.92	88.28	89.28	79.57	92.60	65.04	95.30	90.23	May	
102.60	100.23	103.57	99.22	104.14	100.32	92.76	100.91	76.39	106.77	104.79	Jun.	
105.46	104.93	105.28	103.66	106.24	103.74	90.82	108.81	83.52	108.77	100.71	Jul.	
88.94	90.63	90.03	87.47	85.82	92.26	86.10	94.71	81.28	94.89	92.63	Aug.	
103.04	103.40	102.05	103.89	105.45	103.97	105.88	104.94	109.72	102.30	112.65	Sep.	
105.99	105.47	105.94	105.94	110.90	105.08	98.01	111.32	119.17	102.61	95.16	Oct.	
103.12	101.71	103.22	103.05	106.37	106.41	99.18	107.59	147.53	100.78	94.82	Nov.	
97.23	99.26	99.02	96.50	99.04	106.40	103.63	105.03	147.24	99.47	102.84	Dec.	

Indices of Producer's Inventory of Finished Goods

102.38	109.67	101.09	99.52	0.00	92.01	0.00	97.59	76.70	99.02	104.51	Jan.	2008
101.94	107.39	100.73	98.64	0.00	94.68	0.00	101.61	81.13	100.30	106.57	Feb.	
101.49	109.17	98.71	98.88	0.00	94.50	0.00	96.79	81.90	100.89	93.97	Mar.	
98.88	96.90	100.49	99.61	0.00	98.00	0.00	99.29	90.29	102.02	97.19	Apr.	
98.65	96.72	100.07	98.38	0.00	102.91	0.00	99.03	102.86	104.71	99.43	May	
99.34	93.06	100.87	101.80	0.00	106.28	0.00	101.73	115.50	103.01	100.57	Jun.	
99.37	92.36	100.91	101.12	0.00	107.51	0.00	103.39	121.95	100.66	103.23	Jul.	
97.99	99.77	96.69	99.45	0.00	107.26	0.00	103.97	125.91	97.70	99.99	Aug.	
99.57	101.04	96.39	100.71	0.00	105.12	0.00	102.96	118.18	98.28	92.68	Sep.	
98.14	96.35	98.61	99.58	0.00	104.40	0.00	100.96	114.98	99.10	97.99	Oct.	
98.49	92.35	100.70	99.60	0.00	97.88	0.00	97.85	94.97	98.99	102.33	Nov.	
104.19	106.65	104.76	102.84	0.00	89.32	0.00	95.17	75.10	95.31	101.59	Dec.	

Indices of Producer's Inventory Ratio of Finished Goods

104.97	103.78	110.66	101.37	0.00	112.00	0.00	111.29	89.50	121.76	117.40	Jan.	2008
103.02	110.14	102.93	97.72	0.00	106.01	0.00	112.86	89.48	109.93	104.29	Feb.	
95.98	103.34	92.82	91.97	0.00	91.07	0.00	98.21	64.42	96.45	76.17	Mar.	
98.00	94.21	98.33	100.87	0.00	96.73	0.00	105.02	92.34	94.74	97.97	Apr.	
101.34	101.52	98.35	105.16	0.00	106.05	0.00	99.35	122.23	103.84	103.29	May	
98.72	94.73	96.28	103.12	0.00	101.94	0.00	96.84	123.65	95.04	95.27	Jun.	
96.44	91.62	95.68	101.33	0.00	98.67	0.00	96.14	119.42	92.36	99.26	Jul.	
106.79	108.50	103.41	107.61	0.00	106.42	0.00	104.03	125.83	98.86	106.96	Aug.	
97.65	100.17	95.41	97.82	0.00	97.77	0.00	100.81	106.79	94.79	85.38	Sep.	
92.24	91.01	94.49	92.75	0.00	96.93	0.00	90.06	105.57	96.33	99.12	Oct.	
95.95	90.85	100.15	95.07	0.00	95.28	0.00	92.06	91.15	97.77	106.23	Nov.	
109.51	111.19	111.79	105.62	0.00	91.43	0.00	94.34	70.43	98.07	108.40	Dec.	

6. 業種別及び特殊分類別季節指数 6. Seasonal Indices by Industry and by Use of Goods

(2) 生産者出荷指数・生産者製品在庫指数及び生産者製品在庫率指数

(2) Indices of Producer's Shipments, Indices of Producer's Inventory of Finished Goods and Indices of Producer's Inventory Ratio of Finished Goods

分類 コード	ボイラ・ 原動機	土木建設 機械	化学機械	生活関連 産業用機械	半導体・ フラットパネル 製造装置	風水力機械 ・油圧機器	運搬機械	産業用 ロボット	農業用機械	金属工作 機械	金属加工 機械
	Boilers and power units	Engineering and construction machinery	Chemical machinery	Daily lives industry machinery	Semiconductor and flat-panel display manufacturing equipment	Fans, pumps and oil hydraulic equipment	Conveying machinery	Industrial robots	Agricultural machinery	Metal cutting machinery	Metal forming machinery
時系列	23	24	25	26	27	28	29	30	31	32	33

出荷指数

20年	1月	90.12	89.13	91.41	90.38	94.77	90.48	86.09	86.32	88.18	86.40	82.41
	2	115.16	99.41	120.41	99.69	103.58	100.81	101.01	100.06	95.97	93.41	98.63
	3	131.92	119.15	169.09	133.95	133.26	122.27	164.27	115.29	129.36	132.58	149.13
	4	90.62	93.81	80.10	80.10	84.54	95.63	72.63	97.95	89.64	87.80	75.99
	5	84.00	91.15	90.03	90.18	89.10	91.98	83.50	96.44	85.09	91.14	96.17
	6	103.63	103.11	114.86	102.83	110.66	102.40	85.19	107.67	110.07	99.65	97.41
	7	92.50	103.27	70.19	92.59	103.15	103.59	84.60	105.19	106.67	97.55	95.05
	8	88.60	93.83	109.52	93.94	93.34	91.21	91.60	101.69	118.36	96.00	92.79
	9	124.38	119.89	128.83	120.46	116.06	109.16	142.13	112.80	116.36	124.69	132.92
	10	82.56	99.96	68.62	99.87	83.14	102.19	91.46	93.44	78.98	97.01	88.04
	11	91.37	95.85	74.27	96.54	91.93	95.43	91.29	90.37	83.80	92.06	89.29
	12	112.14	93.54	90.31	98.04	109.69	96.74	102.72	94.89	98.32	97.09	111.42
21年	1月	89.61	89.01	86.97	92.08	94.35	88.69	85.86	85.86	88.46	86.51	81.50
	2	103.64	97.61	106.93	102.51	89.55	96.01	96.08	93.63	96.43	98.42	95.66
	3	132.67	119.31	177.71	131.48	133.85	124.74	164.71	115.92	128.95	132.41	150.80
	4	90.62	93.81	80.10	80.10	84.54	95.63	72.63	97.95	89.64	87.80	75.99
	5	81.54	91.36	88.16	93.85	90.32	87.96	78.47	93.37	86.06	90.81	102.05
	6	104.21	103.25	120.71	100.93	111.15	104.47	85.41	108.26	109.72	99.53	98.49
	7	92.50	103.27	70.19	92.59	103.15	103.59	84.60	105.19	106.67	97.55	95.05
	8	88.60	93.83	109.52	93.94	93.34	91.21	91.60	101.69	118.36	96.00	92.79
	9	121.42	120.33	132.58	123.04	118.17	106.50	133.94	109.80	117.32	124.08	142.63
	10	82.10	99.82	65.29	101.74	82.78	100.17	91.21	92.94	79.24	97.14	87.06
	11	91.89	95.98	78.06	94.76	92.33	97.35	91.53	90.86	83.53	91.95	90.29
	12	112.14	93.54	90.31	98.04	109.69	96.74	102.72	94.89	98.32	97.09	111.42

生産者製品在庫指数

20年	1月	110.05	103.95	0.00	0.00	0.00	105.37	0.00	0.00	102.84	104.25	102.22
	2	110.80	105.10	0.00	0.00	0.00	111.36	0.00	0.00	109.64	106.32	112.64
	3	94.09	87.99	0.00	0.00	0.00	94.40	0.00	0.00	91.58	90.75	90.68
	4	95.16	96.49	0.00	0.00	0.00	94.87	0.00	0.00	87.87	96.86	106.07
	5	94.39	100.34	0.00	0.00	0.00	99.05	0.00	0.00	100.08	99.07	100.27
	6	98.00	104.27	0.00	0.00	0.00	99.74	0.00	0.00	105.56	102.09	90.61
	7	97.04	104.63	0.00	0.00	0.00	99.28	0.00	0.00	116.17	103.47	115.04
	8	92.36	101.06	0.00	0.00	0.00	100.05	0.00	0.00	97.65	104.61	110.12
	9	88.42	87.61	0.00	0.00	0.00	94.42	0.00	0.00	81.94	96.12	81.55
	10	97.65	99.09	0.00	0.00	0.00	97.93	0.00	0.00	94.65	95.83	91.38
	11	111.00	103.32	0.00	0.00	0.00	102.03	0.00	0.00	107.89	100.58	107.41
	12	110.47	105.92	0.00	0.00	0.00	101.64	0.00	0.00	104.80	99.53	91.14

生産者製品在庫率指数

20年	1月	118.18	114.17	0.00	0.00	0.00	116.82	0.00	0.00	105.42	117.89	107.53
	2	104.99	102.40	0.00	0.00	0.00	107.92	0.00	0.00	102.50	108.39	97.71
	3	81.25	72.76	0.00	0.00	0.00	56.51	0.00	0.00	67.83	69.10	94.75
	4	95.71	103.58	0.00	0.00	0.00	106.51	0.00	0.00	74.45	104.60	95.03
	5	103.30	108.28	0.00	0.00	0.00	117.06	0.00	0.00	95.68	107.49	100.12
	6	96.11	99.40	0.00	0.00	0.00	98.74	0.00	0.00	80.85	99.07	97.12
	7	92.08	97.95	0.00	0.00	0.00	101.01	0.00	0.00	110.33	103.69	95.82
	8	100.61	104.90	0.00	0.00	0.00	107.12	0.00	0.00	112.30	105.76	102.86
	9	83.39	72.55	0.00	0.00	0.00	77.52	0.00	0.00	87.44	77.39	102.61
	10	99.58	99.65	0.00	0.00	0.00	105.25	0.00	0.00	119.62	97.75	96.49
	11	117.38	107.10	0.00	0.00	0.00	108.35	0.00	0.00	131.01	106.44	98.57
	12	107.02	116.85	0.00	0.00	0.00	97.16	0.00	0.00	111.99	102.17	111.55

6. 業種別及び特殊分類別季節指数 6. Seasonal Indices by Industry and by Use of Goods

(2) 生産者出荷指数・生産者製品在庫指数及び生産者製品在庫率指数

(2) Indices of Producer's Shipments, Indices of Producer's Inventory of Finished Goods and Indices of Producer's Inventory Ratio of Finished Goods

繊維機械 Textile machinery	冷凍機・ 同応用製品 Refrigerating machines and appliances	金型 Molds and dies	機械工具 Tools for machines	その他の 一般機械 Other industrial machinery	一般機械 器具部品 Parts of industrial machinery	電気機械 工業 Electrical machinery	回転電気 機械 Electrical rotating machinery	静止電気 機械 Electrical stationary machinery	開閉制御 装置・機器 Switching devices	民生用 電気機械 Household electrical machinery	Industries Code
34	35	36	37	38	39	40	41	42	43	44	Time series

Indices of Producer's Shipments

88.08	84.60	91.44	95.25	92.96	94.21	87.90	95.80	88.11	88.38	73.85	Jan. 2008
96.88	104.93	109.56	96.24	107.42	103.62	98.96	102.42	89.88	100.00	89.88	Feb.
107.26	112.65	120.88	106.21	128.92	105.96	128.01	107.21	130.72	157.02	120.62	Mar.
104.45	101.43	88.78	103.11	97.41	97.73	89.91	102.56	95.43	86.37	87.61	Apr.
99.26	95.41	97.77	97.18	98.92	92.59	91.58	99.30	90.73	82.46	103.24	May
107.21	106.18	105.32	99.96	103.32	100.92	106.83	106.92	101.22	96.72	142.41	Jun.
103.80	105.88	95.39	99.89	99.49	103.91	106.70	106.67	100.44	94.33	144.66	Jul.
96.41	84.87	94.84	95.79	93.75	90.38	90.68	86.69	89.43	86.62	92.69	Aug.
104.04	105.64	108.16	107.20	107.60	104.78	110.36	103.17	109.61	121.65	90.34	Sep.
98.78	104.77	98.50	104.00	94.36	107.65	93.15	98.51	100.03	95.71	75.26	Oct.
96.92	98.89	91.19	96.60	91.13	100.26	94.25	93.86	94.91	91.76	83.10	Nov.
96.22	98.14	102.22	95.27	94.44	100.04	102.10	97.52	99.07	101.80	97.49	Dec.
87.52	83.70	90.16	94.18	91.52	92.52	87.00	93.57	86.90	87.23	72.94	Jan. 2009
92.32	102.02	98.51	99.37	92.01	100.57	96.49	96.61	101.84	95.43	87.79	Feb.
107.95	113.85	122.60	107.41	130.95	107.89	129.34	109.77	132.55	159.08	122.12	Mar.
104.45	101.43	88.78	103.11	97.41	97.73	89.91	102.56	95.43	86.37	87.61	Apr.
94.94	94.75	92.67	94.79	95.24	89.54	89.14	93.11	87.77	80.52	100.83	May
107.89	107.32	106.82	101.09	104.94	102.76	107.93	109.47	102.63	97.99	144.18	Jun.
103.80	105.88	95.39	99.89	99.49	103.91	106.70	106.67	100.44	94.33	144.66	Jul.
96.41	84.87	94.84	95.79	93.75	90.38	90.68	86.69	89.43	86.62	92.69	Aug.
100.15	106.04	103.98	105.75	105.23	103.18	108.53	99.04	107.52	120.36	89.33	Sep.
98.15	103.66	97.12	102.83	92.89	105.72	92.19	96.22	98.65	94.47	74.33	Oct.
97.54	99.94	92.48	97.70	92.57	102.08	95.23	96.10	96.24	92.97	84.13	Nov.
96.22	98.14	102.22	95.27	94.44	100.04	102.10	97.52	99.07	101.80	97.49	Dec.

Indices of Producer's Inventory of Finished Goods

109.89	110.56	0.00	99.66	105.41	101.08	99.20	0.00	103.00	0.00	98.86	Jan. 2008
108.12	107.79	0.00	102.29	115.53	100.40	104.05	0.00	103.18	0.00	108.91	Feb.
96.57	97.39	0.00	96.77	96.38	97.60	90.37	0.00	102.82	0.00	91.52	Mar.
96.86	98.40	0.00	97.30	101.03	99.28	107.12	0.00	101.40	0.00	120.21	Apr.
97.62	98.53	0.00	96.15	107.62	98.92	114.33	0.00	96.54	0.00	131.12	May
97.06	97.27	0.00	99.45	106.31	98.96	110.58	0.00	97.54	0.00	116.91	Jun.
98.45	98.12	0.00	103.18	105.50	102.51	101.99	0.00	98.16	0.00	99.83	Jul.
96.87	95.41	0.00	104.22	99.88	99.54	95.33	0.00	98.37	0.00	86.32	Aug.
94.80	93.98	0.00	99.87	90.89	98.96	87.48	0.00	102.11	0.00	73.84	Sep.
96.39	99.84	0.00	100.03	90.14	100.01	96.29	0.00	100.17	0.00	87.27	Oct.
102.10	102.82	0.00	99.65	89.28	102.51	99.78	0.00	96.35	0.00	94.93	Nov.
105.46	100.54	0.00	100.95	92.03	100.43	93.68	0.00	100.22	0.00	90.17	Dec.

Indices of Producer's Inventory Ratio of Finished Goods

130.94	139.12	0.00	103.95	124.16	108.87	118.13	0.00	118.80	0.00	140.50	Jan. 2008
116.62	97.92	0.00	103.11	107.02	100.78	106.42	0.00	109.25	0.00	120.11	Feb.
90.03	72.48	0.00	90.73	63.78	89.32	77.60	0.00	104.40	0.00	65.55	Mar.
92.00	84.84	0.00	93.62	96.90	100.70	99.96	0.00	94.09	0.00	102.96	Apr.
101.78	88.96	0.00	97.32	98.92	105.57	110.13	0.00	91.12	0.00	113.24	May
86.63	80.51	0.00	99.89	94.90	94.24	102.97	0.00	89.46	0.00	98.12	Jun.
97.33	89.13	0.00	104.61	101.79	99.62	102.81	0.00	88.98	0.00	86.98	Jul.
94.62	117.68	0.00	107.51	107.70	111.02	106.78	0.00	97.01	0.00	86.33	Aug.
80.74	94.37	0.00	92.69	82.15	95.71	92.64	0.00	104.37	0.00	77.19	Sep.
99.39	104.20	0.00	95.47	112.38	93.13	99.81	0.00	95.13	0.00	104.40	Oct.
104.38	106.78	0.00	101.13	105.62	99.68	97.90	0.00	93.79	0.00	115.78	Nov.
105.12	124.09	0.00	109.51	104.23	101.33	85.24	0.00	114.40	0.00	89.10	Dec.

6. 業種別及び特殊分類別季節指数 6. Seasonal Indices by Industry and by Use of Goods

(2) 生産者出荷指数・生産者製品在庫指数及び生産者製品在庫率指数

(2) Indices of Producer's Shipments, Indices of Producer's Inventory of Finished Goods and Indices of Producer's Inventory Ratio of Finished Goods

分類 コード											
	配線・ 照明用器具	電子応用 装置	電気計測器	電池	その他の 電気機械	情報通信 機械工業	通信機械	民生用 電子機械	電子計算機	その他の情報 通信機械	電子部品・ デバイス工業
時系列	Wiring devices and luminaries	Associated electronic equipment	Electrical measuring instruments	Batteries	Other electrical machinery	Information and communication electronics equipment	Communication equipment	Household electronic machinery	Electronic computers	Other information and communication electronics equipment	Electronic parts and devices
	45	46	47	48	49	50	51	52	53	54	55

出荷指数

20年	1月	93.32	87.61	88.39	89.51	92.21	83.53	91.86	70.23	98.57	92.12	92.80
	2	100.67	109.55	103.01	94.51	99.90	96.01	109.81	81.85	103.67	107.72	91.71
	3	106.11	154.93	152.63	106.29	108.47	122.31	129.86	107.50	137.84	141.90	100.62
	4	97.28	76.41	83.54	90.79	96.17	96.80	91.09	100.44	94.80	79.92	92.18
	5	87.79	80.92	91.01	90.95	91.88	91.16	89.66	96.95	82.35	80.87	91.18
	6	93.44	92.03	103.29	98.21	102.02	104.25	119.05	103.53	93.52	97.78	98.68
	7	99.78	86.64	93.24	100.00	107.80	98.68	104.68	96.47	95.21	94.51	102.79
	8	91.24	92.45	92.75	100.22	92.99	85.86	80.62	81.73	98.15	89.31	101.93
	9	102.57	138.15	122.99	114.61	111.80	108.13	86.53	114.52	112.26	123.65	115.64
	10	108.48	80.78	83.05	106.38	104.25	95.26	71.28	113.03	90.78	99.18	111.39
	11	108.02	93.85	90.31	104.45	94.29	103.16	107.72	111.27	87.41	102.36	103.03
	12	112.21	103.89	95.97	105.29	101.03	110.12	105.38	118.16	103.64	97.71	100.08
21年	1月	92.18	87.45	89.21	88.73	90.76	82.18	89.63	69.01	97.99	93.02	91.50
	2	100.07	108.17	101.96	91.65	96.85	99.64	120.13	85.93	103.24	101.11	90.31
	3	107.43	155.21	151.23	107.23	110.21	124.32	133.08	109.41	138.66	140.52	102.05
	4	97.28	76.41	83.54	90.79	96.17	96.80	91.09	100.44	94.80	79.92	92.18
	5	86.50	78.29	90.76	89.14	89.82	87.97	85.30	93.73	80.40	81.46	89.04
	6	94.60	92.20	102.34	99.08	103.66	105.96	122.01	105.37	94.07	96.83	100.08
	7	99.78	86.64	93.24	100.00	107.80	98.68	104.68	96.47	95.21	94.51	102.79
	8	91.24	92.45	92.75	100.22	92.99	85.86	80.62	81.73	98.15	89.31	101.93
	9	102.32	133.89	121.52	113.32	111.04	106.06	84.37	112.69	110.25	123.33	114.53
	10	107.15	80.63	83.82	105.45	102.60	93.72	69.55	111.05	90.24	100.15	109.83
	11	109.37	94.02	89.48	105.38	95.80	104.86	110.39	113.26	87.93	101.36	104.49
	12	112.21	103.89	95.97	105.29	101.03	110.12	105.38	118.16	103.64	97.71	100.08

生産者製品在庫指数

20年	1月	97.23	0.00	96.79	100.14	111.12	103.14	104.74	100.91	113.82	118.78	102.66
	2	95.13	0.00	104.76	102.48	108.13	105.52	103.83	101.96	121.03	120.59	103.88
	3	86.43	0.00	101.79	89.77	98.36	83.68	74.56	84.65	81.98	81.16	98.05
	4	91.61	0.00	105.12	93.31	99.08	93.96	92.17	93.68	100.79	89.38	95.71
	5	95.95	0.00	102.88	98.31	99.49	102.13	109.48	102.85	99.28	96.53	101.59
	6	101.23	0.00	107.04	102.73	102.75	97.05	105.72	98.01	100.68	97.75	104.45
	7	105.33	0.00	101.97	110.87	93.66	104.94	108.80	106.02	97.96	100.64	105.29
	8	106.85	0.00	99.24	104.99	94.44	109.15	114.75	109.08	107.96	106.97	103.87
	9	106.16	0.00	92.46	96.58	91.50	90.53	85.66	89.02	93.19	78.01	97.06
	10	110.50	0.00	98.00	102.33	94.66	109.82	101.81	111.13	103.65	108.39	94.18
	11	107.21	0.00	95.97	103.19	103.11	116.34	98.03	120.58	96.33	102.92	97.36
	12	96.77	0.00	94.83	94.70	104.00	83.85	99.81	82.88	80.24	97.44	95.20

生産者製品在庫率指数

20年	1月	105.54	0.00	0.00	110.88	116.29	130.04	125.20	132.85	121.16	122.31	109.23
	2	97.35	0.00	0.00	107.20	112.35	111.31	97.06	109.99	109.28	114.02	113.08
	3	81.03	0.00	0.00	81.97	83.30	68.70	51.49	72.19	54.35	45.08	95.35
	4	96.54	0.00	0.00	106.06	102.92	93.50	108.47	93.00	98.89	94.22	106.84
	5	109.85	0.00	0.00	114.32	107.40	108.75	115.61	106.77	118.43	115.99	110.05
	6	109.77	0.00	0.00	105.79	85.22	92.46	99.46	92.99	100.05	94.77	104.83
	7	111.94	0.00	0.00	108.96	90.80	104.08	113.27	104.66	102.60	112.68	104.23
	8	119.75	0.00	0.00	104.89	107.49	122.90	107.82	126.05	111.20	119.39	96.69
	9	103.02	0.00	0.00	84.40	81.24	83.02	70.02	83.43	78.32	63.47	84.27
	10	97.83	0.00	0.00	97.00	107.27	104.19	109.67	100.68	115.93	109.97	86.71
	11	88.23	0.00	0.00	91.92	109.64	101.17	98.47	100.16	110.70	101.29	91.79
	12	79.72	0.00	0.00	85.99	97.89	80.77	103.81	78.85	76.83	103.91	94.60

6. 業種別及び特殊分類別季節指数 6. Seasonal Indices by Industry and by Use of Goods

(2) 生産者出荷指数・生産者製品在庫指数及び生産者製品在庫率指数

(2) Indices of Producer's Shipments, Indices of Producer's Inventory of Finished Goods and Indices of Producer's Inventory Ratio of Finished Goods

電子部品	半導体素子	集積回路	半導体部品	輸送機械工業	輸送機械工業 (除. 船舶・ 鉄道車両)	乗用車	バス	トラック	自動車部品	二輪自動車	Industries Code
Electronic parts	Semiconductor devices	Integrated circuits	Semiconductor parts	Transport equipment	Transport equipment (excl. Ships and rolling stocks)	Passenger cars	Buses	Trucks	Motor vehicle parts	Motorcycles	
56	57	58	59	60	61	62	63	64	65	66	Time series

Indices of Producer's Shipments

94.19	93.67	92.09	94.27	95.30	93.05	94.82	87.31	84.11	92.56	102.98	Jan. 2008
91.76	91.12	91.15	93.74	102.42	101.82	102.00	108.67	99.85	101.14	130.04	Feb.
100.59	95.82	104.15	98.89	118.38	116.51	120.00	132.06	115.37	106.16	125.79	Mar.
91.27	94.21	92.59	94.56	92.90	92.77	91.99	94.91	92.03	97.37	102.62	Apr.
90.17	94.10	93.22	95.89	88.18	88.43	88.62	82.93	88.09	90.42	75.23	May
95.37	100.49	104.04	100.11	102.26	101.91	101.65	97.40	105.13	102.36	83.50	Jun.
103.30	104.28	101.57	103.75	104.60	105.16	104.16	105.74	109.55	108.28	81.14	Jul.
100.25	103.51	102.78	107.44	83.81	83.71	81.67	89.39	93.72	85.35	78.75	Aug.
115.34	111.55	115.23	105.44	109.67	110.15	110.76	107.20	109.75	107.61	105.64	Sep.
113.64	107.49	106.08	104.47	103.09	103.71	101.65	97.74	104.29	109.34	105.92	Oct.
104.28	102.40	98.42	104.00	100.20	100.73	99.45	98.75	101.32	101.03	102.36	Nov.
101.36	103.39	99.57	99.36	98.32	100.44	100.43	99.72	95.03	98.76	111.66	Dec.
92.91	92.72	90.74	94.58	94.30	91.88	93.52	86.22	84.00	90.71	104.69	Jan. 2009
91.26	90.60	90.40	92.05	102.98	103.37	104.74	107.01	103.81	99.11	118.11	Feb.
101.98	96.80	105.69	98.57	119.63	117.98	121.68	133.72	115.52	108.32	123.73	Mar.
91.27	94.21	92.59	94.56	92.90	92.77	91.99	94.91	92.03	97.37	102.62	Apr.
88.25	92.71	90.91	95.69	86.32	86.17	86.21	81.73	88.45	86.30	74.82	May
96.68	101.52	105.58	99.78	103.35	103.20	103.07	98.62	105.26	104.45	82.13	Jun.
103.30	104.28	101.57	103.75	104.60	105.16	104.16	105.74	109.55	108.28	81.14	Jul.
100.25	103.51	102.78	107.44	83.81	83.71	81.67	89.39	93.72	85.35	78.75	Aug.
114.44	111.02	114.04	104.87	108.50	108.70	109.24	106.99	110.33	104.81	103.34	Sep.
112.10	106.40	104.53	104.81	102.01	102.42	100.26	96.53	104.16	107.16	107.68	Oct.
105.72	103.45	99.88	103.67	101.26	102.00	100.84	100.00	101.44	103.08	100.68	Nov.
101.36	103.39	99.57	99.36	98.32	100.44	100.43	99.72	95.03	98.76	111.66	Dec.

Indices of Producer's Inventory of Finished Goods

108.61	101.68	100.09	0.00	113.02	113.02	112.09	118.95	112.30	96.38	119.96	Jan. 2008
102.00	103.49	104.02	0.00	113.81	113.81	115.80	123.41	109.38	86.03	108.47	Feb.
85.58	103.59	100.80	0.00	85.88	85.88	85.66	82.19	86.39	101.79	105.68	Mar.
90.20	99.80	95.68	0.00	89.94	89.94	91.72	81.14	84.73	95.66	79.37	Apr.
99.74	101.64	103.55	0.00	88.64	88.64	87.74	90.98	94.31	100.93	81.47	May
103.80	100.80	105.60	0.00	94.72	94.72	95.18	98.07	96.01	108.99	80.18	Jun.
113.57	102.14	103.77	0.00	97.37	97.37	97.62	102.31	98.20	105.07	83.62	Jul.
109.64	99.65	102.53	0.00	93.64	93.64	93.42	92.42	90.90	93.83	94.24	Aug.
93.31	93.59	99.59	0.00	89.83	89.83	86.30	84.77	102.16	110.38	94.17	Sep.
94.77	96.08	93.77	0.00	110.41	110.41	109.53	111.20	114.38	103.36	107.06	Oct.
99.40	99.11	96.08	0.00	115.69	115.69	116.58	108.40	113.67	101.40	123.33	Nov.
99.11	97.97	93.48	0.00	107.07	107.07	108.11	106.75	99.01	96.48	122.49	Dec.

Indices of Producer's Inventory Ratio of Finished Goods

115.95	106.56	108.87	0.00	120.55	120.55	117.78	131.73	134.91	103.07	112.25	Jan. 2008
111.20	114.78	112.96	0.00	104.70	104.70	105.45	114.55	106.33	83.77	89.61	Feb.
75.64	107.66	96.80	0.00	69.51	69.51	69.55	55.04	74.52	93.16	84.24	Mar.
103.34	105.93	105.70	0.00	95.38	95.38	98.12	85.99	90.35	99.43	75.11	Apr.
109.84	106.29	110.44	0.00	101.27	101.27	99.06	108.16	105.29	112.25	107.55	May
110.43	100.86	103.74	0.00	91.32	91.32	90.92	97.84	90.75	106.23	94.20	Jun.
115.22	98.86	101.42	0.00	95.17	95.17	96.06	95.89	99.59	99.82	99.27	Jul.
104.03	96.44	94.96	0.00	108.58	108.58	112.73	94.62	96.78	104.15	124.20	Aug.
77.64	81.67	86.19	0.00	80.58	80.58	76.66	76.42	91.90	101.82	88.96	Sep.
83.40	88.39	87.46	0.00	105.85	105.85	105.31	110.35	110.77	95.03	99.25	Oct.
94.75	95.42	93.04	0.00	113.43	113.43	114.43	117.65	110.73	98.37	120.79	Nov.
96.65	95.23	96.35	0.00	113.90	113.90	114.04	111.81	98.74	102.89	105.21	Dec.

6. 業種別及び特殊分類別季節指数 6. Seasonal Indices by Industry and by Use of Goods

(2) 生産者出荷指数・生産者製品在庫指数及び生産者製品在庫率指数

(2) Indices of Producer's Shipments, Indices of Producer's Inventory of Finished Goods and Indices of Producer's Inventory Ratio of Finished Goods

分類 コード											
	産業車両	船舶・ 同機関	(特掲: 乗用車・ バス・トラック)	精密機械 工業	計測機器	光学部品	時計	窯業・土石 製品工業	ガラス・ 同製品	セメント・ 同製品	陶磁器
時系列	Industrial vehicles	Ships and ship engines	(Passenger cars, buses and trucks)	Precision instruments	Measuring machine and instruments	Optical parts	Watches and clocks	Ceramics, stone and clay products	Glass and glass products	Cement and cement products	Ceramics wares
	67	68	70	71	72	73	74	75	76	77	78

出荷指数

20年	1月	82.54	132.83	93.06	89.67	90.93	81.01	93.64	94.97	90.70	98.83	93.42
	2	93.29	103.34	101.62	106.02	112.59	96.73	95.27	100.25	95.27	111.02	102.09
	3	110.19	149.08	119.11	126.62	138.81	99.89	104.94	102.42	101.98	106.61	103.39
	4	90.21	85.08	91.84	92.58	89.65	97.24	100.22	95.15	96.71	91.01	98.44
	5	88.37	77.29	88.33	92.42	89.00	99.72	96.62	92.39	95.11	89.09	89.25
	6	104.13	112.74	102.30	105.05	109.76	101.33	91.97	98.71	104.98	94.39	97.02
	7	103.05	93.16	104.95	98.57	97.98	103.49	96.13	102.53	106.78	99.40	102.38
	8	86.97	80.22	83.48	91.17	88.16	101.81	94.23	93.48	92.59	89.34	89.96
	9	118.05	100.10	110.59	118.69	123.51	114.24	112.07	103.68	106.57	98.01	103.44
	10	111.14	97.71	101.95	92.48	82.07	115.89	104.90	108.89	106.44	107.79	109.53
	11	110.30	99.42	99.91	90.29	83.57	107.50	103.47	103.20	101.88	106.42	105.22
	12	103.48	83.53	100.26	95.99	91.41	89.54	106.89	105.82	101.34	110.73	107.82
21年	1月	81.63	136.60	91.99	89.39	90.82	80.71	92.39	93.52	89.23	97.51	91.44
	2	90.53	92.00	104.70	102.26	110.63	81.84	94.11	97.81	92.89	106.32	100.28
	3	111.42	144.97	120.49	127.02	138.99	100.27	106.36	104.02	103.67	108.05	105.63
	4	90.21	85.08	91.84	92.58	89.65	97.24	100.22	95.15	96.71	91.01	98.44
	5	87.05	83.23	86.46	90.43	87.43	97.11	94.49	89.77	91.38	87.03	86.88
	6	105.30	109.63	103.49	105.38	109.90	101.72	93.21	100.24	106.71	95.67	99.12
	7	103.05	93.16	104.95	98.57	97.98	103.49	96.13	102.53	106.78	99.40	102.38
	8	86.97	80.22	83.48	91.17	88.16	101.81	94.23	93.48	92.59	89.34	89.96
	9	117.59	104.82	109.50	116.50	121.49	111.67	111.09	102.31	104.09	97.05	102.88
	10	109.91	100.49	100.78	92.18	81.97	115.45	103.50	107.23	104.71	106.35	107.20
	11	111.53	96.68	101.07	90.57	83.68	107.91	104.87	104.81	103.57	107.86	107.50
	12	103.48	83.53	100.26	95.99	91.41	89.54	106.89	105.82	101.34	110.73	107.82

生産者製品在庫指数

20年	1月	97.90	0.00	112.99	108.22	111.26	98.31	104.38	99.67	101.20	99.75	99.09
	2	99.05	0.00	114.78	105.11	107.20	101.82	100.01	98.06	102.11	95.16	97.96
	3	85.77	0.00	84.75	108.10	112.33	103.78	92.71	96.70	100.11	93.11	97.98
	4	94.97	0.00	90.62	94.16	91.40	104.65	93.48	98.48	100.48	95.08	99.13
	5	99.87	0.00	88.73	94.05	92.10	102.77	95.92	99.48	101.38	97.15	99.65
	6	101.93	0.00	95.54	93.86	89.58	103.74	102.42	100.78	100.49	100.19	100.80
	7	109.40	0.00	97.72	94.30	90.91	104.64	102.24	101.40	100.12	102.05	101.79
	8	106.39	0.00	93.24	95.07	92.06	103.29	104.98	101.08	100.02	102.83	100.65
	9	102.82	0.00	88.91	100.19	100.64	99.80	96.08	100.75	97.79	103.70	100.83
	10	109.90	0.00	110.74	93.90	92.73	94.00	100.24	101.88	99.57	104.75	101.23
	11	101.16	0.00	115.65	101.62	101.93	91.07	104.04	101.38	98.55	104.06	100.95
	12	90.70	0.00	106.35	111.13	117.01	91.85	103.67	100.57	98.70	102.34	100.07

生産者製品在庫率指数

20年	1月	116.96	0.00	121.24	111.85	112.17	120.64	101.45	102.05	113.50	91.88	106.90
	2	106.43	0.00	104.63	98.77	92.05	114.60	99.78	94.20	110.10	78.99	96.97
	3	76.03	0.00	69.84	82.65	77.72	103.49	82.88	89.64	96.04	80.26	93.48
	4	104.75	0.00	96.61	98.84	97.34	106.60	93.51	104.13	103.75	105.60	102.44
	5	110.92	0.00	100.44	98.01	97.52	102.50	98.72	109.31	103.95	113.25	111.31
	6	98.58	0.00	90.79	84.11	75.08	100.85	111.93	103.98	93.68	111.06	102.94
	7	108.20	0.00	94.26	92.99	91.84	100.95	112.78	103.14	95.30	112.74	101.64
	8	118.35	0.00	108.33	105.05	103.39	98.82	120.27	111.17	103.41	120.62	109.39
	9	89.02	0.00	79.49	85.79	82.86	86.51	89.21	99.20	92.59	107.16	97.96
	10	95.28	0.00	106.57	107.59	114.58	83.59	98.16	95.09	95.31	98.21	92.38
	11	87.75	0.00	113.52	116.24	127.41	81.99	96.89	94.42	95.03	91.99	91.65
	12	88.15	0.00	114.63	121.29	131.35	99.72	95.28	94.06	97.68	88.59	92.82

6. 業種別及び特殊分類別季節指数 6. Seasonal Indices by Industry and by Use of Goods

(2) 生産者出荷指数・生産者製品在庫指数及び生産者製品在庫率指数

(2) Indices of Producer's Shipments, Indices of Producer's Inventory of Finished Goods and Indices of Producer's Inventory Ratio of Finished Goods

ファインセラミックス Fine ceramics	その他の窯業・土石製品 Other ceramics, stone and clay products	化学工業 Chemicals	化学工業(除. 医薬品) Chemicals (excl. Drugs)	化学肥料 Fertilizers	ソーダ工業製品 Industrial sodium chemicals	無機薬品・顔料・触媒 Industrial inorganic chemicals, pigment and catalyst	高压ガス High compressed gas	石油系芳香族 Aromatic hydrocarbons (Petroleum, origin)	環式中間物 Cyclic chemicals and synthetic dyes	有機薬品 Industrial organic chemicals	Industries Code	Time series
79	80	81	82	83	84	85	86	87	88	89		
Indices of Producer's Shipments												
95.65	96.57	94.11	94.43	83.70	100.84	95.57	100.69	110.26	102.15	104.30	Jan.	2008
92.32	96.89	98.99	98.58	103.57	101.65	104.30	96.66	107.25	98.83	97.34	Feb.	
96.28	101.69	103.42	102.79	148.41	105.26	105.59	103.92	106.35	98.24	98.85	Mar.	
99.64	96.57	98.28	99.61	109.99	98.35	96.21	100.48	98.53	93.72	96.35	Apr.	
96.13	95.03	94.01	95.40	92.31	92.88	91.25	100.84	92.62	101.76	98.99	May	
100.76	100.01	100.64	99.70	114.10	97.88	101.27	103.46	87.95	102.72	96.84	Jun.	
104.19	102.27	104.76	104.52	107.11	98.39	105.71	105.18	100.65	106.57	98.72	Jul.	
100.20	98.30	94.48	96.22	84.71	97.17	87.63	101.60	101.95	104.34	102.31	Aug.	
103.16	103.58	102.44	102.90	91.22	99.89	105.38	97.03	96.25	99.53	98.55	Sep.	
112.17	106.27	105.69	104.72	80.98	102.23	109.14	96.30	99.61	98.74	102.42	Oct.	
100.51	99.80	99.61	99.28	86.93	101.33	100.98	96.07	99.56	94.75	101.01	Nov.	
99.43	103.67	104.89	104.11	98.56	104.31	101.40	99.54	108.22	103.19	105.10	Dec.	
94.07	95.47	92.71	93.29	83.48	100.46	93.80	99.75	110.13	101.93	104.29	Jan.	2009
92.10	95.20	95.79	94.53	96.23	102.36	98.01	93.71	97.60	93.75	96.72	Feb.	
97.90	102.86	104.98	104.04	148.81	105.66	107.59	104.90	106.49	98.45	98.86	Mar.	
99.64	96.57	98.28	99.61	109.99	98.35	96.21	100.48	98.53	93.72	96.35	Apr.	
93.18	92.94	91.00	92.97	90.46	93.12	87.89	98.87	94.24	102.37	99.25	May	
102.45	101.16	102.15	100.91	114.40	98.26	103.19	104.43	88.06	102.94	96.85	Jun.	
104.19	102.27	104.76	104.52	107.11	98.39	105.71	105.18	100.65	106.57	98.72	Jul.	
100.20	98.30	94.48	96.22	84.71	97.17	87.63	101.60	101.95	104.34	102.31	Aug.	
101.67	102.47	100.65	101.51	89.64	100.53	103.42	96.03	98.05	100.34	98.81	Sep.	
110.31	105.06	104.13	103.46	80.77	101.84	107.11	95.40	99.48	98.53	102.41	Oct.	
102.20	100.95	101.11	100.49	87.16	101.71	102.89	96.98	99.69	94.96	101.01	Nov.	
99.43	103.67	104.89	104.11	98.56	104.31	101.40	99.54	108.22	103.19	105.10	Dec.	
Indices of Producer's Inventory of Finished Goods												
97.23	97.93	105.14	105.14	107.04	118.31	103.25	112.23	107.18	111.21	105.04	Jan.	2008
100.11	98.03	106.55	106.55	109.22	113.99	101.50	113.66	109.05	110.03	107.03	Feb.	
100.51	97.82	101.52	101.52	99.47	99.72	97.63	106.40	111.29	108.71	107.57	Mar.	
100.72	100.51	99.88	99.88	100.47	101.02	96.88	94.69	102.71	104.92	100.23	Apr.	
99.65	102.15	100.63	100.63	103.97	95.58	101.93	93.77	98.18	98.48	103.78	May	
101.41	102.23	97.11	97.11	99.37	90.64	100.66	87.93	90.11	85.25	95.43	Jun.	
100.89	103.15	97.03	97.03	92.26	95.32	102.71	87.18	89.62	89.92	93.62	Jul.	
100.36	100.38	99.13	99.13	90.89	97.06	106.38	95.03	94.28	103.72	96.26	Aug.	
100.39	98.80	97.41	97.41	93.24	100.04	102.32	100.73	98.49	97.86	95.55	Sep.	
98.89	99.70	97.81	97.81	100.25	92.11	95.78	95.23	97.59	94.47	98.09	Oct.	
100.15	101.10	98.89	98.89	101.79	96.83	93.47	105.69	100.27	95.59	97.56	Nov.	
100.07	98.34	99.16	99.16	102.31	100.09	97.00	107.07	101.40	100.73	99.93	Dec.	
Indices of Producer's Inventory Ratio of Finished Goods												
105.64	100.99	115.21	115.21	142.63	120.20	109.36	116.02	98.31	109.23	101.48	Jan.	2008
112.05	103.70	109.76	109.76	105.76	109.86	100.31	107.32	108.48	112.26	111.25	Feb.	
96.48	93.86	95.70	95.70	62.40	93.88	87.30	91.29	104.37	105.70	105.77	Mar.	
103.88	103.93	99.16	99.16	81.82	104.93	100.02	83.56	106.77	109.27	102.61	Apr.	
106.68	105.44	105.11	105.11	102.73	102.63	107.62	85.58	103.51	96.78	103.92	May	
103.05	101.82	94.24	94.24	83.90	97.14	98.25	71.04	101.02	84.23	100.70	Jun.	
104.37	102.71	94.47	94.47	78.74	95.51	99.54	74.43	89.92	83.05	93.00	Jul.	
97.71	98.81	102.37	102.37	113.46	99.93	114.90	93.81	92.77	98.36	95.04	Aug.	
92.30	94.74	94.06	94.06	98.10	99.86	98.91	111.26	101.78	98.93	94.93	Sep.	
85.16	96.02	95.57	95.57	120.86	85.32	92.16	128.91	99.22	96.71	95.28	Oct.	
94.52	101.26	97.61	97.61	110.54	94.83	92.01	121.31	101.02	102.77	96.75	Nov.	
97.77	97.25	97.07	97.07	101.19	97.17	99.11	116.54	93.16	104.36	99.43	Dec.	

6. 業種別及び特殊分類別季節指数 6. Seasonal Indices by Industry and by Use of Goods

(2) 生産者出荷指数・生産者製品在庫指数及び生産者製品在庫率指数

(2) Indices of Producer's Shipments, Indices of Producer's Inventory of Finished Goods and Indices of Producer's Inventory Ratio of Finished Goods

分類 コード	プラスチック	合成ゴム	写真感光 材料	石けん・ 合成洗剤・ 界面活性剤	化粧品	塗料・ 印刷インキ	(特掲:石油 化学製品)	石油・石炭 製品工業	石油製品	石炭製品	プラスチック 製品工業
	Plastic (materials)	Synthetic rubbers	Sensitive materials for photography	Soap, synthetic detergent and surface-active agents	Cosmetics	Paints and printing ink	(Petroleum chemical products)	Petroleum and coal products	Petroleum products	Coal products	Plastic products
時系列	90	91	92	93	94	95	97	98	99	100	101

出荷指数

20年	1月	96.47	93.32	83.92	69.31	85.61	85.48	101.61	105.74	105.77	100.87	90.35
	2	98.38	97.52	106.57	91.97	98.01	94.77	98.73	102.29	102.42	90.48	95.90
	3	103.24	107.38	110.05	97.74	100.31	104.73	102.45	106.56	106.77	94.54	102.78
	4	99.61	99.50	98.64	97.71	104.33	101.48	98.61	97.73	97.71	97.96	99.84
	5	95.04	93.12	93.54	90.74	95.26	93.99	96.91	93.60	93.51	99.66	95.21
	6	99.71	99.31	105.00	102.15	101.41	101.82	97.52	91.02	90.84	99.79	100.87
	7	103.63	103.24	101.88	112.82	103.98	105.32	102.52	100.00	99.98	100.75	105.58
	8	93.54	94.61	89.85	91.55	96.09	92.39	99.16	100.64	100.62	101.33	94.47
	9	105.89	106.26	109.48	106.27	101.58	108.66	100.01	95.34	95.23	103.45	105.37
	10	107.01	104.97	106.64	109.60	105.20	111.10	102.49	97.59	97.51	104.49	107.71
	11	98.36	98.11	97.70	110.64	98.81	99.92	99.25	99.54	99.61	98.58	102.75
	12	100.13	101.25	102.37	122.22	111.01	101.54	103.05	111.17	111.35	103.88	100.23
21年	1月	94.97	91.91	83.11	67.68	84.40	83.48	100.99	105.44	105.46	99.74	89.31
	2	94.75	97.16	96.10	86.61	95.07	92.13	95.40	99.31	99.27	96.24	94.07
	3	104.87	109.02	111.13	100.10	101.75	107.23	103.08	106.86	107.08	95.61	103.97
	4	99.61	99.50	98.64	97.71	104.33	101.48	98.61	97.73	97.71	97.96	99.84
	5	91.20	89.61	90.30	86.55	92.74	90.24	95.81	92.28	92.15	97.62	93.12
	6	101.28	100.83	106.03	104.61	102.87	104.25	98.12	91.27	91.10	100.92	102.04
	7	103.63	103.24	101.88	112.82	103.98	105.32	102.52	100.00	99.98	100.75	105.58
	8	93.54	94.61	89.85	91.55	96.09	92.39	99.16	100.64	100.62	101.33	94.47
	9	103.22	103.82	106.73	103.80	100.32	106.81	99.48	94.27	94.12	102.48	104.26
	10	105.35	103.39	105.60	107.02	103.71	108.51	101.87	97.32	97.23	103.32	106.47
	11	99.91	99.62	98.66	113.30	100.23	102.31	99.86	99.81	99.90	99.69	103.95
	12	100.13	101.25	102.37	122.22	111.01	101.54	103.05	111.17	111.35	103.88	100.23

生産者製品在庫指数

20年	1月	106.42	109.79	92.47	98.33	100.67	103.97	107.89	102.17	101.86	104.01	100.32
	2	107.28	109.83	102.54	97.53	106.28	104.56	108.90	94.90	94.92	99.23	102.07
	3	102.63	99.18	88.73	95.40	100.51	99.47	104.09	92.05	91.00	105.67	99.70
	4	99.72	96.85	99.57	100.86	99.90	96.92	99.14	90.76	90.35	100.34	99.36
	5	102.10	101.43	107.43	102.08	98.78	97.95	101.36	95.74	95.60	102.29	99.25
	6	98.21	94.53	110.11	103.03	96.13	99.02	95.29	94.32	94.01	97.05	101.12
	7	96.20	97.21	104.46	102.11	100.68	99.68	95.08	96.55	96.74	95.69	101.86
	8	99.32	100.49	104.46	95.50	99.55	98.71	98.75	108.99	109.48	99.63	98.23
	9	96.23	97.88	94.18	98.34	98.74	97.65	95.76	108.51	109.15	96.73	99.13
	10	95.65	94.68	95.95	107.18	101.80	98.93	95.66	108.62	109.20	97.73	100.10
	11	96.24	97.16	98.43	107.15	103.05	100.96	97.39	106.57	106.87	99.17	100.21
	12	100.19	101.12	101.96	92.74	94.32	102.41	100.95	100.48	100.47	102.11	98.60

生産者製品在庫率指数

20年	1月	110.71	117.75	108.01	131.56	115.99	121.76	111.27	93.37	92.77	103.72	112.74
	2	110.89	111.42	100.03	106.59	111.33	112.52	112.35	91.67	91.39	103.37	108.78
	3	97.10	88.96	80.43	94.41	99.45	90.99	98.54	83.71	82.06	109.59	95.38
	4	99.29	99.63	101.64	101.48	97.16	96.82	99.69	89.82	89.22	102.35	98.75
	5	107.78	108.17	112.65	108.92	104.14	103.38	107.17	100.75	100.80	102.17	103.30
	6	97.75	93.75	103.59	97.89	93.33	96.47	95.66	104.77	105.09	95.25	100.55
	7	95.36	96.01	103.83	92.73	96.34	98.02	93.00	101.02	101.56	96.03	98.35
	8	103.17	103.52	114.99	99.62	98.67	102.06	102.16	116.32	117.32	96.40	101.07
	9	90.48	93.03	88.05	92.10	100.04	90.42	92.27	119.87	121.36	95.19	93.71
	10	92.79	91.35	88.42	96.79	97.80	88.85	92.93	112.36	113.44	95.37	93.90
	11	94.74	94.76	97.77	94.25	101.63	94.84	95.24	101.06	100.95	99.10	95.19
	12	99.76	101.85	100.81	84.08	84.78	103.97	99.72	85.22	84.01	101.20	98.26

6. 業種別及び特殊分類別季節指数 6. Seasonal Indices by Industry and by Use of Goods

(2) 生産者出荷指数・生産者製品在庫指数及び生産者製品在庫率指数

(2) Indices of Producer's Shipments, Indices of Producer's Inventory of Finished Goods and Indices of Producer's Inventory Ratio of Finished Goods

パルプ・紙・紙加工品工業 Pulp, paper and paper products	パルプ Pulp	紙 Paper	板紙 Paperboard	紙加工品 Converted and processed paper	繊維工業 Textiles	化学繊維 Chemical fiber	紡績 Spun yarn	織物 Woven fabrics	染色整理 Dyeing and finishing processes	衣類 Clothes	Industries Code
											Time series
102	103	104	105	106	107	108	109	110	111	112	

Indices of Producer's Shipments

91.15	95.93	94.79	88.58	82.44	93.54	94.88	85.39	92.35	95.89	93.27	Jan. 2008
96.24	95.10	98.71	92.23	92.73	102.27	99.39	92.41	96.21	96.97	109.57	Feb.
104.53	101.89	107.06	100.91	99.15	112.34	108.28	105.05	99.40	104.53	125.03	Mar.
100.79	98.59	99.18	102.64	105.51	108.81	97.83	107.41	99.40	99.29	122.95	Apr.
97.74	96.90	97.55	96.51	96.67	100.76	98.31	107.38	95.91	98.43	106.57	May
99.81	100.09	99.49	99.90	100.82	96.54	99.61	110.19	101.47	102.79	93.20	Jun.
102.86	98.10	101.37	105.87	105.27	95.32	105.40	108.41	103.19	102.55	86.06	Jul.
96.22	101.72	96.46	97.43	93.54	90.98	97.65	91.60	97.42	92.38	84.61	Aug.
102.66	105.51	101.58	106.46	103.91	102.66	110.60	103.24	103.85	100.11	99.93	Sep.
105.46	107.21	102.86	106.36	111.06	103.04	97.64	99.92	106.78	101.69	99.32	Oct.
100.65	102.27	98.94	101.16	104.33	97.19	95.90	96.54	103.94	101.81	89.25	Nov.
103.43	99.10	103.49	102.34	106.11	97.37	95.14	91.39	100.63	103.32	90.64	Dec.
90.08	95.44	93.97	87.17	80.97	92.68	93.64	84.74	91.80	95.21	92.20	Jan. 2009
93.40	93.74	95.57	90.82	90.50	100.32	98.55	92.85	94.67	96.13	107.97	Feb.
105.77	102.41	107.99	102.54	100.95	113.38	109.71	105.85	99.99	105.28	126.48	Mar.
100.79	98.59	99.18	102.64	105.51	108.81	97.83	107.41	99.40	99.29	122.95	Apr.
95.64	97.01	95.68	93.77	93.92	99.00	96.76	105.72	94.80	96.75	104.39	May
100.98	100.60	100.36	101.51	102.65	97.43	100.93	111.04	102.08	103.52	94.28	Jun.
102.86	98.10	101.37	105.87	105.27	95.32	105.40	108.41	103.19	102.55	86.06	Jul.
96.22	101.72	96.46	97.43	93.54	90.98	97.65	91.60	97.42	92.38	84.61	Aug.
101.64	106.17	100.49	105.12	102.78	101.80	110.29	102.43	103.26	99.11	99.02	Sep.
104.23	106.66	101.97	104.67	109.08	102.10	96.36	99.16	106.15	100.97	98.19	Oct.
101.84	102.80	99.80	102.79	106.23	98.09	97.17	97.28	104.55	102.54	90.28	Nov.
103.43	99.10	103.49	102.34	106.11	97.38	95.14	91.39	100.63	103.32	90.64	Dec.

Indices of Producer's Inventory of Finished Goods

102.43	96.44	103.03	101.58	99.41	104.21	104.05	103.74	97.58	99.36	108.42	Jan. 2008
101.08	109.22	100.67	100.93	98.86	102.04	101.70	105.56	97.69	101.07	105.29	Feb.
98.28	117.49	97.10	100.01	98.19	97.81	95.16	104.33	97.24	97.72	97.32	Mar.
98.18	100.24	97.77	99.22	100.19	96.51	97.02	102.75	97.86	100.47	94.34	Apr.
101.28	95.03	101.41	102.62	98.90	96.05	101.64	99.99	99.12	100.71	91.24	May
99.15	98.78	97.98	104.13	99.25	96.68	101.26	97.63	101.09	101.15	90.64	Jun.
98.91	100.18	98.09	102.24	100.63	98.74	101.58	97.43	102.54	101.48	94.42	Jul.
101.14	100.77	101.09	100.85	99.40	101.12	103.94	96.54	103.05	102.48	98.64	Aug.
99.74	99.04	101.12	96.79	100.87	100.44	97.60	96.06	103.11	99.52	100.88	Sep.
101.60	98.47	101.89	98.67	105.00	100.99	97.79	96.83	101.79	96.99	103.19	Oct.
100.59	95.68	101.50	97.44	105.39	102.14	97.48	98.25	99.86	99.31	106.64	Nov.
97.57	88.52	98.40	94.91	93.82	103.35	100.64	100.64	99.18	99.64	109.32	Dec.

Indices of Producer's Inventory Ratio of Finished Goods

109.63	0.00	108.31	112.90	119.14	110.58	106.03	124.73	105.69	103.33	115.14	Jan. 2008
104.69	0.00	103.52	108.99	107.58	99.23	103.55	114.91	100.48	104.56	93.64	Feb.
89.46	0.00	88.19	96.87	95.53	86.57	91.96	97.89	97.78	92.91	74.27	Mar.
98.96	0.00	99.04	97.36	95.17	87.86	98.75	93.22	97.60	102.00	73.65	Apr.
103.96	0.00	103.96	105.53	101.74	92.27	100.62	89.43	102.12	101.97	80.58	May
98.91	0.00	97.66	103.76	97.61	97.75	101.08	85.60	98.84	97.73	95.68	Jun.
98.86	0.00	98.46	98.91	98.14	102.48	96.42	88.18	100.54	99.74	108.54	Jul.
103.34	0.00	103.22	103.13	104.64	109.71	102.57	100.97	107.57	109.05	114.26	Aug.
96.50	0.00	98.14	94.08	97.54	97.68	94.98	91.69	101.24	99.23	97.67	Sep.
98.64	0.00	99.98	91.87	97.38	99.52	99.66	97.93	96.08	95.91	103.19	Oct.
99.27	0.00	100.77	91.52	96.98	106.62	100.08	100.87	94.84	96.62	119.92	Nov.
97.78	0.00	99.02	94.43	88.49	110.39	104.36	114.73	97.51	96.95	124.55	Dec.

6. 業種別及び特殊分類別季節指数 6. Seasonal Indices by Industry and by Use of Goods

(2) 生産者出荷指数・生産者製品在庫指数及び生産者製品在庫率指数

(2) Indices of Producer's Shipments, Indices of Producer's Inventory of Finished Goods and Indices of Producer's Inventory Ratio of Finished Goods

分類 コード	その他の 繊維製品	食料品・ たばこ工業	肉製品	乳製品	水産製品	野菜・ 果実製品	油脂・ 調味料	その他の 食料品	清涼飲料	酒類	その他工業
	Other textile products	Foods and tobacco	Meat products	Dairy products	Processed marine products	Processed vegetables and fruits products	Oils and fats, seasoning	Other foods	Beverages	Alcohol	Other manufacturing
時系列	113	114	115	116	117	118	119	120	121	122	124

出荷指数

20年	1月	94.00	79.38	77.78	100.80	85.65	92.04	86.04	90.50	70.07	61.24	89.61
	2	97.43	86.86	86.69	95.52	86.82	93.35	88.91	95.73	76.37	82.81	100.20
	3	102.45	100.43	96.26	103.63	99.29	103.19	103.53	103.14	103.18	96.68	109.67
	4	99.16	104.40	105.59	104.57	99.90	107.09	110.21	106.25	107.34	101.23	100.23
	5	93.18	98.87	99.41	106.31	94.13	101.78	100.89	92.89	103.72	94.28	93.22
	6	94.97	104.58	104.56	103.01	98.31	102.55	102.82	92.97	105.24	112.45	99.08
	7	97.85	107.52	109.98	102.75	100.32	97.62	108.99	97.17	115.82	111.91	101.92
	8	94.03	100.77	100.54	98.33	95.97	103.51	96.73	91.94	115.27	103.65	91.08
	9	103.68	101.33	99.46	94.84	100.83	98.52	98.32	104.33	107.97	101.01	105.28
	10	111.44	102.78	99.34	99.33	108.60	103.22	98.88	109.95	100.54	100.77	108.29
	11	106.17	97.61	102.81	93.15	106.33	92.98	98.55	102.91	95.69	97.59	101.63
	12	106.75	116.63	119.61	100.37	120.65	102.40	108.52	114.17	97.64	140.16	100.93
21年	1月	93.39	78.18	76.96	100.15	85.15	91.80	85.08	89.89	70.15	59.43	88.49
	2	94.99	84.80	83.76	92.36	87.61	92.31	85.13	91.58	78.59	78.45	98.66
	3	103.13	101.97	97.29	104.30	99.87	103.45	104.69	103.84	103.07	99.63	111.06
	4	99.16	104.40	105.59	104.57	99.90	107.09	110.21	106.25	107.34	101.23	100.23
	5	91.81	96.46	97.58	105.60	91.50	99.47	99.05	90.72	104.47	90.99	91.53
	6	95.60	106.18	105.68	103.68	98.88	102.82	103.98	93.60	105.13	115.88	100.33
	7	97.85	107.52	109.98	102.75	100.32	97.62	108.99	97.17	115.82	111.91	101.92
	8	94.03	100.77	100.54	98.33	95.97	103.51	96.73	91.94	115.27	103.65	91.08
	9	102.82	100.38	98.68	94.82	98.59	96.54	97.62	102.59	108.64	100.45	104.68
	10	110.71	101.22	98.29	98.70	107.98	102.95	97.78	109.20	100.65	97.79	106.94
	11	106.87	99.11	103.91	93.75	106.95	93.22	99.66	103.61	95.59	100.56	102.92
	12	106.75	116.63	119.61	100.37	120.65	102.40	108.52	114.17	97.64	140.16	100.93

生産者製品在庫指数

20年	1月	96.91	91.52	0.00	-	99.71	0.00	103.89	98.44	-	-	101.61
	2	97.95	96.44	0.00	-	107.20	0.00	104.37	98.32	-	-	102.88
	3	98.33	97.67	0.00	-	98.07	0.00	88.16	98.67	-	-	99.40
	4	98.37	105.14	0.00	-	93.30	0.00	94.85	97.36	-	-	98.17
	5	99.81	100.42	0.00	-	91.42	0.00	93.44	96.86	-	-	98.88
	6	101.24	106.60	0.00	-	89.69	0.00	99.83	98.93	-	-	99.33
	7	103.03	113.34	0.00	-	92.07	0.00	114.62	99.30	-	-	100.49
	8	103.86	98.98	0.00	-	95.22	0.00	97.16	102.05	-	-	98.79
	9	103.76	97.88	0.00	-	105.73	0.00	97.58	101.98	-	-	99.46
	10	101.86	100.30	0.00	-	111.59	0.00	103.87	102.77	-	-	100.11
	11	99.21	104.28	0.00	-	113.29	0.00	107.84	105.08	-	-	100.69
	12	95.61	87.62	0.00	-	101.49	0.00	94.65	99.96	-	-	100.25

生産者製品在庫率指数

20年	1月	102.14	112.86	0.00	-	128.98	0.00	123.28	107.48	-	-	111.97
	2	101.09	112.05	0.00	-	125.25	0.00	116.80	103.94	-	-	102.54
	3	95.06	96.40	0.00	-	88.79	0.00	82.52	95.87	-	-	89.65
	4	99.10	98.06	0.00	-	89.02	0.00	86.21	93.25	-	-	96.14
	5	105.34	102.29	0.00	-	101.24	0.00	96.04	105.39	-	-	103.47
	6	104.87	104.74	0.00	-	98.30	0.00	97.59	108.75	-	-	99.68
	7	105.34	106.62	0.00	-	89.77	0.00	109.21	102.60	-	-	99.82
	8	108.96	94.89	0.00	-	91.53	0.00	101.65	111.52	-	-	105.32
	9	100.50	94.27	0.00	-	99.32	0.00	98.26	94.82	-	-	95.14
	10	93.95	95.24	0.00	-	96.58	0.00	101.81	92.98	-	-	94.97
	11	92.39	103.78	0.00	-	102.98	0.00	103.63	97.37	-	-	99.27
	12	91.20	79.28	0.00	-	85.07	0.00	83.39	85.72	-	-	102.64

6. 業種別及び特殊分類別季節指数 6. Seasonal Indices by Industry and by Use of Goods

(2) 生産者出荷指数・生産者製品在庫指数及び生産者製品在庫率指数

(2) Indices of Producer's Shipments, Indices of Producer's Inventory of Finished Goods and Indices of Producer's Inventory Ratio of Finished Goods

ゴム製品 工業	皮革製品 工業	家具工業	金属製家具	木製家具	印刷業	木材・ 木製品工業	その他 製品工業	楽器	文具	玩具	Industries Code
Rubber products	Leather products	Furniture	Metal furniture	Wooden furniture	Printing	Wood and wood products	Other products	Musical instruments	Stationery	Toys	
125	126	127	128	129	130	131	132	133	134	135	Time series

Indices of Producer's Shipments

92.08	92.53	89.94	90.09	88.38	90.07	91.41	81.03	78.43	89.59	75.77	Jan. 2008
100.21	113.69	107.41	109.45	99.56	101.04	95.26	90.61	89.66	97.60	73.55	Feb.
104.99	121.39	136.99	141.08	118.08	108.99	95.98	97.40	91.85	112.44	89.91	Mar.
99.27	105.66	101.48	99.71	107.78	101.30	100.31	99.61	107.19	109.83	86.17	Apr.
93.05	90.45	87.30	86.33	92.43	94.03	98.13	93.37	108.83	101.57	81.37	May
101.72	91.39	91.79	91.51	92.48	102.89	103.98	90.39	115.80	99.30	74.67	Jun.
106.53	95.78	97.59	97.61	97.86	100.35	104.17	94.36	118.51	98.51	81.15	Jul.
87.63	93.77	89.13	89.38	89.59	94.52	95.97	90.14	100.05	85.06	89.98	Aug.
105.01	103.05	101.75	101.05	104.89	101.79	104.71	113.26	102.88	99.29	127.25	Sep.
110.73	101.11	97.29	95.99	103.86	102.99	108.03	137.04	103.01	107.89	170.16	Oct.
102.78	94.12	95.69	94.95	99.03	102.12	102.18	109.09	89.72	96.43	133.08	Nov.
98.00	97.58	102.16	101.40	105.75	101.10	101.02	103.26	92.14	104.29	107.27	Dec.
90.52	91.91	88.44	88.64	86.75	89.88	90.24	79.88	77.91	88.08	75.18	Jan. 2009
97.86	113.62	106.88	108.87	97.11	98.52	92.45	92.22	90.99	95.31	87.61	Feb.
106.79	122.21	139.32	143.39	120.30	109.23	97.23	98.80	92.46	114.37	90.61	Mar.
99.27	105.66	101.48	99.71	107.78	101.30	100.31	99.61	107.19	109.83	86.17	Apr.
90.56	90.25	84.54	83.69	88.57	93.26	95.68	92.32	107.61	99.25	82.35	May
103.47	92.01	93.35	93.00	94.22	103.11	105.33	91.69	116.56	101.00	75.25	Jun.
106.53	95.78	97.59	97.61	97.86	100.35	104.17	94.36	118.51	98.51	81.15	Jul.
87.63	93.77	89.13	89.38	89.59	94.52	95.97	90.14	100.05	85.06	89.98	Aug.
103.95	103.52	100.20	99.56	102.40	101.16	103.42	113.59	102.39	98.68	129.79	Sep.
108.86	100.43	95.67	94.44	101.94	102.77	106.64	135.10	102.33	106.07	168.85	Oct.
104.55	94.76	97.31	96.51	100.89	102.34	103.51	110.66	90.32	98.07	134.12	Nov.
98.00	97.58	102.16	101.40	105.75	101.10	101.02	103.26	92.14	104.29	107.27	Dec.

Indices of Producer's Inventory of Finished Goods

97.34	106.37	109.05	111.77	101.79	0.00	98.47	100.37	104.82	99.34	98.55	Jan. 2008
99.30	102.50	111.30	114.17	104.51	0.00	99.82	103.10	103.25	103.78	102.32	Feb.
98.48	94.09	97.41	97.04	98.39	0.00	102.04	102.18	113.30	99.87	95.08	Mar.
101.69	94.46	91.00	89.29	95.03	0.00	102.45	98.33	105.69	97.31	94.22	Apr.
100.67	95.05	93.70	92.46	97.17	0.00	101.60	98.24	103.64	98.30	94.40	May
101.11	97.76	96.03	94.95	98.71	0.00	100.74	97.00	99.56	98.46	93.41	Jun.
103.40	101.18	98.18	97.85	99.38	0.00	101.22	97.66	93.37	98.27	99.71	Jul.
100.20	101.71	95.15	93.23	100.48	0.00	100.07	98.45	91.98	100.04	102.52	Aug.
100.06	100.32	94.96	93.49	99.03	0.00	98.75	104.57	94.73	101.51	115.35	Sep.
100.29	100.58	101.25	101.06	101.66	0.00	98.39	102.26	96.83	101.43	108.40	Oct.
98.90	102.11	106.00	106.63	103.12	0.00	98.32	100.90	96.07	103.89	99.71	Nov.
98.61	104.04	105.58	107.55	100.55	0.00	98.42	97.18	97.62	97.60	96.60	Dec.

Indices of Producer's Inventory Ratio of Finished Goods

106.42	113.64	119.61	121.42	116.42	0.00	108.68	120.19	134.76	110.93	122.53	Jan. 2008
100.35	91.88	100.91	98.84	105.98	0.00	107.47	107.49	110.18	107.33	106.92	Feb.
91.22	79.13	70.38	65.58	82.09	0.00	104.81	96.33	117.39	85.64	90.26	Mar.
102.32	88.88	85.97	85.30	89.36	0.00	101.35	93.14	96.67	89.14	101.17	Apr.
106.19	102.98	105.09	105.31	105.06	0.00	102.29	95.59	92.01	98.23	96.23	May
97.71	104.14	104.57	104.56	105.19	0.00	96.12	96.86	83.87	98.08	101.60	Jun.
98.34	104.30	101.88	101.47	101.11	0.00	98.19	97.54	81.44	102.29	107.90	Jul.
111.84	106.66	101.66	99.00	109.06	0.00	102.79	104.85	91.26	114.86	104.95	Aug.
95.93	97.04	94.37	94.27	94.43	0.00	94.87	100.86	87.38	102.69	111.07	Sep.
93.11	98.92	103.74	106.15	97.75	0.00	91.79	89.54	92.83	94.13	81.11	Oct.
93.90	106.00	107.68	110.55	98.70	0.00	93.36	101.10	107.99	104.32	86.24	Nov.
102.69	106.91	104.06	107.59	94.41	0.00	99.01	98.41	106.90	92.45	93.57	Dec.

6. 業種別及び特殊分類別季節指数 6. Seasonal Indices by Industry and by Use of Goods

(2) 生産者出荷指数・生産者製品在庫指数及び生産者製品在庫率指数

(2) Indices of Producer's Shipments, Indices of Producer's Inventory of Finished Goods and Indices of Producer's Inventory Ratio of Finished Goods

分類 コード	鉱業 Mining	(参考)産業総合 (鉱工業、電力 ・ガス事業)	(参考)化学工業 (含. 化学繊維)	(参考)繊維工業 (除. 化学繊維)	(参考)電力・ ガス事業	(参考)はん用 機械工業 (新産業分類)	(参考)生産用 機械工業 (新産業分類)	(参考)業務用 機械工業 (新産業分類)	(参考)窯業・ 土石製品工業 (新産業分類)	(参考)繊維 工業(新産業 分類)	(参考)その他 工業(新産業 分類)
		Industries (Mining, Manuf acturing, Electri city and Gas)	Chemicals (incl. Chemical fiber)	Textiles (excl. Chemical fiber)	Electricity and Gas	General- purpose machinery (2008 version)	Production machinery (2008 version)	Business oriented machinery (2008 version)	Ceramics, clay and stone products (2008 version)	Textiles (2008 version)	Other manufacturing (2008 version)
時系列	136	400	401	402	403	404	405	406	407	408	409

出荷指数

20年	1月	107.52	93.01	94.09	93.34	109.55	90.72	89.65	89.46	94.96	93.57	89.85
	2	110.04	98.77	98.99	102.89	103.80	105.98	100.35	109.45	100.28	102.17	100.08
	3	111.08	111.35	103.50	112.86	103.13	120.27	125.79	132.68	102.02	112.64	109.64
	4	95.13	95.78	98.27	110.47	91.74	95.45	91.49	93.15	95.35	108.44	100.25
	5	91.48	92.48	94.09	101.05	90.29	90.21	92.72	93.41	92.31	100.73	93.39
	6	92.70	101.13	100.60	96.08	94.44	101.86	105.69	104.98	98.52	96.81	98.62
	7	96.83	103.41	104.79	93.90	107.69	100.28	100.25	98.72	102.60	95.35	101.70
	8	93.11	93.29	94.53	89.96	109.63	89.49	95.47	92.66	93.36	91.19	91.10
	9	93.39	106.48	102.63	101.37	100.19	111.86	116.65	117.21	103.77	102.45	105.64
	10	98.02	102.14	105.57	103.21	93.23	98.90	94.05	92.06	109.05	102.84	107.94
	11	101.68	99.37	99.53	97.39	93.34	95.80	91.94	88.81	103.33	97.07	101.45
	12	111.88	103.76	104.75	98.10	105.70	102.38	98.97	92.72	105.98	97.44	101.39
21年	1月	107.42	91.90	92.70	92.53	109.13	89.46	89.19	88.44	93.49	92.73	88.75
	2	105.98	96.48	95.80	101.09	98.84	99.18	95.15	98.63	97.84	100.26	98.32
	3	111.19	112.70	105.05	113.85	103.52	121.96	126.43	134.20	103.63	113.66	111.00
	4	95.13	95.78	98.27	110.47	91.74	95.45	91.49	93.15	95.35	108.44	100.25
	5	91.21	90.11	91.11	99.27	88.73	86.73	91.54	90.33	89.67	98.95	91.57
	6	92.79	102.35	102.11	96.92	94.80	103.30	106.23	106.19	100.08	97.68	99.84
	7	96.83	103.41	104.79	93.90	107.69	100.28	100.25	98.72	102.60	95.35	101.70
	8	93.11	93.29	94.53	89.96	109.63	89.49	95.47	92.66	93.36	91.19	91.10
	9	93.20	105.01	100.87	100.46	98.84	109.07	115.75	114.64	102.38	101.54	104.86
	10	97.92	100.92	104.01	102.31	92.88	97.52	93.57	91.01	107.35	101.92	106.62
	11	101.78	100.57	101.03	98.25	93.70	97.15	92.40	89.84	104.96	97.95	102.70
	12	111.88	103.76	104.75	98.10	105.70	102.38	98.97	92.72	105.98	97.44	101.39

生産者製品在庫指数

20年	1月	104.26	102.48	105.14	103.81	0.00	105.96	103.21	107.96	99.78	104.12	101.68
	2	98.76	103.14	106.38	102.39	0.00	106.26	105.78	109.40	97.98	101.90	102.79
	3	91.67	95.52	101.27	98.16	0.00	96.55	91.54	105.30	96.79	97.57	99.16
	4	96.60	97.18	99.77	96.56	0.00	97.74	96.02	98.25	98.45	96.57	97.99
	5	96.54	99.65	100.65	94.78	0.00	98.15	98.94	98.82	99.34	96.44	98.77
	6	95.59	99.94	97.32	95.63	0.00	98.35	102.69	97.88	100.66	96.87	99.37
	7	100.12	100.76	97.30	98.06	0.00	99.51	105.08	97.10	101.37	98.82	100.56
	8	99.76	100.40	99.33	100.52	0.00	96.74	102.07	95.38	101.12	101.08	99.00
	9	100.65	97.28	97.36	101.42	0.00	94.07	91.97	96.95	100.88	100.26	99.57
	10	102.73	101.08	97.77	101.78	0.00	99.52	97.75	92.30	101.93	100.97	100.09
	11	105.13	103.33	98.76	103.05	0.00	104.52	102.26	96.66	101.38	102.07	100.77
	12	109.01	99.39	99.16	103.98	0.00	102.85	102.48	103.99	100.56	103.37	100.33

生産者製品在庫率指数

20年	1月	108.05	112.42	114.81	111.42	0.00	120.72	112.78	116.08	102.06	110.35	111.73
	2	98.17	104.77	109.54	98.32	0.00	102.42	105.14	100.08	94.02	99.37	102.60
	3	86.45	86.34	95.56	85.35	0.00	79.78	77.42	74.38	89.98	86.10	89.32
	4	104.06	97.99	99.14	85.60	0.00	96.58	97.42	97.84	103.85	88.66	96.07
	5	103.16	103.69	104.93	90.50	0.00	101.86	104.46	100.25	109.23	92.89	103.27
	6	99.19	97.82	94.53	97.12	0.00	91.68	98.35	85.28	104.17	97.62	100.19
	7	101.07	99.47	94.60	104.46	0.00	94.60	102.23	94.09	103.06	102.62	100.36
	8	104.16	105.38	102.39	110.57	0.00	108.91	105.69	104.83	111.42	109.29	105.74
	9	100.71	93.19	94.12	98.28	0.00	90.22	81.43	83.09	99.61	97.60	94.87
	10	97.32	98.25	95.77	99.37	0.00	99.04	98.12	109.54	95.06	99.85	95.10
	11	101.35	101.59	97.66	107.75	0.00	106.53	106.35	118.12	94.07	106.24	99.18
	12	97.11	99.44	97.24	111.87	0.00	107.71	110.10	118.90	93.86	110.03	102.18

6. 業種別及び特殊分類別季節指数 6. Seasonal Indices by Industry and by Use of Goods

(2) 生産者出荷指数・生産者製品在庫指数及び生産者製品在庫率指数

(2) Indices of Producer's Shipments, Indices of Producer's Inventory of Finished Goods and Indices of Producer's Inventory Ratio of Finished Goods

(参考)機械工業	(参考)機械工業 (除、船舶・ 鉄道車両)	(参考)電気機械 工業(旧分類)	(参考)情報化 関連資本財	(参考)情報化 関連消費財	(参考)情報化 関連生産財	Industries Code
Machinery industry	Machinery industry (excl. Steel ships and rolling stocks)	Electrical machinery (1995 version)	Information and technical electronics equipment for Capital goods	Information and technical electronics equipment for Consumer goods	Information and technical electronics equipment for Producer goods	Time series
410	411	412	413	414	415	

Indices of Producer's Shipments

91.98	91.11	88.95	96.43	87.80	93.37	Jan. 2008
99.96	99.83	94.89	105.48	106.66	92.23	Feb.
117.43	116.49	114.65	134.55	124.38	101.27	Mar.
91.83	92.07	93.43	90.84	93.60	90.95	Apr.
90.29	90.17	91.74	83.50	92.55	90.90	May
102.98	102.50	103.17	96.34	115.19	98.52	Jun.
102.77	102.71	102.96	97.22	107.84	102.56	Jul.
90.03	89.88	94.81	94.67	84.58	101.90	Aug.
112.09	112.38	110.83	113.67	89.52	116.04	Sep.
101.75	102.07	101.89	95.06	80.52	110.62	Oct.
99.21	99.64	99.94	93.15	104.42	102.98	Nov.
100.79	102.04	102.96	100.33	103.01	100.69	Dec.
90.81	89.88	87.73	95.41	85.82	92.08	Jan. 2009
98.13	98.43	94.22	100.30	115.86	90.81	Feb.
118.94	118.08	116.25	135.99	127.25	102.69	Mar.
91.83	92.07	93.43	90.84	93.60	90.95	Apr.
88.17	87.94	89.47	80.58	88.94	88.80	May
104.31	103.90	104.61	97.38	117.85	99.90	Jun.
102.77	102.71	102.96	97.22	107.84	102.56	Jul.
90.03	89.88	94.81	94.67	84.58	101.90	Aug.
110.88	111.09	109.59	110.87	88.01	114.94	Sep.
100.45	100.70	100.49	94.05	78.70	109.09	Oct.
100.49	101.01	101.33	94.15	106.83	104.42	Nov.
100.79	102.04	102.96	100.33	103.01	100.69	Dec.

Indices of Producer's Inventory of Finished Goods

105.24	105.24	101.18	110.71	109.73	102.73	Jan. 2008
107.45	107.45	104.16	113.81	104.49	104.14	Feb.
90.98	90.98	91.47	90.86	79.74	97.89	Mar.
94.94	94.94	98.86	94.92	90.31	95.60	Apr.
99.25	99.25	105.88	99.12	106.09	101.33	May
100.68	100.68	105.23	101.06	103.37	104.12	Jun.
101.54	101.54	104.15	100.80	108.19	105.69	Jul.
99.12	99.12	101.59	101.83	112.44	103.83	Aug.
91.94	91.94	92.09	92.55	92.93	96.92	Sep.
101.77	101.77	99.60	99.97	98.44	94.24	Oct.
107.19	107.19	103.82	97.59	99.45	97.51	Nov.
99.99	99.99	91.97	96.43	94.65	95.31	Dec.

Indices of Producer's Inventory Ratio of Finished Goods

118.94	118.94	120.04	112.19	131.26	109.65	Jan. 2008
106.89	106.89	111.36	113.09	100.80	113.40	Feb.
75.99	75.99	82.18	66.74	63.97	94.87	Mar.
97.73	97.73	101.15	101.30	92.48	106.66	Apr.
104.55	104.55	108.87	109.16	115.19	109.60	May
95.45	95.45	100.39	104.09	90.30	104.47	Jun.
99.31	99.31	103.17	104.84	98.95	104.16	Jul.
106.73	106.73	106.42	104.82	127.48	96.93	Aug.
83.91	83.91	84.29	80.88	85.02	84.19	Sep.
99.82	99.82	95.61	103.51	99.40	87.09	Oct.
107.11	107.11	97.15	99.51	97.71	92.01	Nov.
103.61	103.61	88.81	99.19	97.33	94.76	Dec.

6. 業種別及び特殊分類別季節指数 6. Seasonal Indices by Industry and by Use of Goods

(2) 生産者出荷指数・生産者製品在庫指数及び生産者製品在庫率指数

(2) Indices of Producer's Shipments, Indices of Producer's Inventory of Finished Goods and Indices of Producer's Inventory Ratio of Finished Goods

分類 コード	鉱工業										
	Mining and manufacturing	最終需要財	投資財	資本財	資本財 (除. 輸送機械)	非鉄金属 工業	一般機械 工業	電気機械 工業	情報通信 機械工業	輸送機械 工業	精密機械 工業
		Final demand goods	Investment goods	Capital goods	Capital goods (excl. Transport equipment)	Non-ferrous metals	General machinery	Electrical machinery	Information and communication electronics equipment	Transport equipment	Precision instruments
時系列	200	201	202	203	204	205	206	207	208	209	210

出荷指数

20年	1月	92.17	90.27	92.87	92.74	90.01	102.58	88.62	87.78	96.40	100.09	89.17
	2	98.38	99.74	102.70	103.70	104.72	99.82	104.56	100.73	104.19	104.06	110.50
	3	111.65	118.83	127.65	133.18	138.05	112.27	130.82	162.17	138.46	123.39	141.84
	4	95.67	94.05	89.77	88.83	88.97	96.12	90.25	81.53	89.77	91.16	88.15
	5	92.52	90.98	89.29	87.70	88.53	88.88	92.46	83.33	81.37	86.20	88.22
	6	101.50	102.40	101.36	102.21	101.44	93.88	103.48	97.38	96.42	103.81	108.51
	7	102.84	102.28	99.97	98.87	97.08	105.23	99.09	89.64	96.20	103.16	97.63
	8	92.43	89.91	91.59	91.49	92.93	91.88	94.87	87.65	93.35	88.33	88.85
	9	107.05	108.53	113.66	116.52	118.39	102.71	117.26	128.08	115.16	108.23	126.05
	10	102.80	100.14	98.21	94.87	91.74	108.66	93.11	88.17	92.85	102.85	82.45
	11	99.75	98.72	96.04	94.10	91.40	102.09	92.20	90.55	91.62	101.18	83.34
	12	104.18	104.50	99.22	99.38	99.43	94.39	99.17	101.37	101.63	91.15	92.96
21年	1月	91.02	89.17	92.00	92.17	89.39	100.65	88.04	87.27	95.82	100.06	88.93
	2	96.33	97.90	98.61	98.52	98.67	102.54	95.09	100.18	102.29	101.35	108.30
	3	113.06	120.30	128.87	134.01	139.01	114.42	131.70	163.12	139.28	123.43	142.23
	4	95.67	94.05	89.77	88.83	88.97	96.12	90.25	81.53	89.77	91.16	88.15
	5	90.17	88.75	87.88	86.74	86.47	87.63	90.77	81.12	78.17	87.24	86.24
	6	102.78	103.66	102.33	102.84	102.15	95.68	104.17	97.95	96.99	103.84	108.80
	7	102.84	102.28	99.97	98.87	97.09	105.23	99.09	89.64	96.20	103.16	97.63
	8	92.43	89.91	91.59	91.49	92.93	91.88	94.87	87.65	93.35	88.33	88.85
	9	105.64	107.17	112.92	115.96	116.44	103.21	115.89	125.42	111.29	109.57	123.55
	10	101.52	98.92	97.29	94.29	91.11	106.62	92.49	87.66	92.30	102.81	82.23
	11	101.01	99.93	96.95	94.68	92.03	104.04	92.82	91.08	92.16	101.21	83.56
	12	104.18	104.50	99.22	99.38	99.43	94.39	99.17	101.37	101.63	91.15	92.96

生産者製品在庫指数

20年	1月	102.48	102.21	103.79	106.89	106.27	100.96	104.56	101.83	113.62	108.86	110.19
	2	103.14	104.14	104.16	109.20	108.48	98.84	107.83	103.74	118.46	110.27	107.44
	3	95.52	92.31	93.83	92.48	93.74	97.68	91.93	102.04	79.39	87.06	114.44
	4	97.18	95.53	95.54	94.07	95.89	98.01	96.60	102.70	94.02	87.00	90.44
	5	99.65	98.81	98.43	97.94	99.11	98.39	100.62	98.77	99.94	93.90	92.41
	6	99.94	100.20	100.38	100.03	101.03	102.28	102.61	100.22	100.62	97.40	90.59
	7	100.76	102.03	101.37	102.19	102.53	102.67	104.64	97.95	102.19	99.21	91.97
	8	100.40	99.89	99.50	98.08	99.70	98.97	100.96	97.69	107.62	93.25	92.78
	9	97.28	95.74	96.92	94.11	92.62	102.28	90.93	99.77	88.52	95.87	102.21
	10	101.08	103.81	101.24	100.56	97.16	98.29	96.99	99.98	105.33	112.97	91.50
	11	103.33	106.91	103.57	104.22	101.13	98.42	101.27	96.59	98.17	114.30	100.24
	12	99.39	98.65	101.46	100.46	102.29	103.59	101.16	98.99	90.43	100.77	114.77

生産者製品在庫率指数

20年	1月	112.42	114.89	112.14	120.29	118.93	100.70	121.16	118.80	121.14	127.69	113.82
	2	104.77	103.38	100.61	104.69	103.80	99.24	106.34	109.25	107.07	106.86	93.11
	3	86.34	80.11	80.73	72.29	71.40	91.64	70.18	104.40	51.26	74.35	78.59
	4	97.99	96.58	100.83	97.34	98.22	101.28	98.68	94.09	98.68	92.61	97.93
	5	103.69	104.00	106.71	105.54	105.71	105.81	106.13	91.12	116.57	106.02	99.94
	6	97.82	98.19	99.41	95.03	95.81	106.66	95.88	89.46	99.48	92.81	77.85
	7	99.47	101.43	100.27	98.48	100.17	101.74	100.74	88.98	106.66	93.02	93.69
	8	105.38	107.49	106.40	103.76	104.41	104.11	105.08	97.01	112.92	100.47	102.87
	9	93.19	90.74	89.79	81.93	80.29	99.74	77.87	104.37	73.98	87.79	80.50
	10	98.25	100.90	99.61	103.53	103.35	91.84	100.75	95.13	115.92	107.63	112.51
	11	101.59	104.75	101.27	108.73	107.93	91.16	106.68	93.79	106.34	111.24	125.76
	12	99.44	98.18	102.54	108.60	110.14	107.11	110.31	114.40	87.85	100.26	125.69

6. 業種別及び特殊分類別季節指数 6. Seasonal Indices by Industry and by Use of Goods

(2) 生産者出荷指数・生産者製品在庫指数及び生産者製品在庫率指数

(2) Indices of Producer's Shipments, Indices of Producer's Inventory of Finished Goods and Indices of Producer's Inventory Ratio of Finished Goods

											Industries Code
窯業・土石製品工業	その他工業	建設財	鉄鋼業	金属製品工業	一般機械工業	電気機械工業	窯業・土石製品工業	化学工業	プラスチック製品工業	繊維工業	
Ceramics, clay and stone products	Other manufacturing	Construction goods	Iron and steel	Fabricated metals	General machinery	Electrical machinery	Ceramics, clay and stone products	Chemicals	Plastic products	Textiles	Time series
211	212	213	214	215	216	217	218	219	220	221	

Indices of Producer's Shipments

95.73	86.20	93.12	91.89	91.00	110.22	95.03	97.71	85.18	93.20	91.61	Jan. 2008
97.93	116.39	99.24	95.66	96.19	104.86	101.97	107.40	96.16	99.14	99.78	Feb.
90.33	170.04	110.68	105.09	122.22	115.47	106.84	104.23	105.60	103.95	107.60	Mar.
100.59	109.48	93.69	94.93	94.31	73.54	92.63	90.64	100.35	93.30	105.46	Apr.
92.27	87.12	91.79	101.43	89.51	81.32	88.11	89.04	95.90	90.47	87.67	May
101.18	86.89	98.20	106.23	95.46	84.66	97.81	96.28	101.94	98.37	89.55	Jun.
105.99	89.06	102.42	104.84	100.57	94.58	103.34	100.11	104.39	101.72	92.85	Jul.
91.28	91.44	91.70	95.28	90.30	90.07	92.28	90.85	92.45	93.26	92.55	Aug.
103.51	95.00	105.51	105.93	105.61	114.50	106.94	100.57	108.92	110.15	103.69	Sep.
113.77	86.58	106.74	104.11	107.45	103.29	104.58	109.51	111.71	108.67	116.83	Oct.
103.92	84.89	102.22	97.90	102.07	104.34	102.61	105.97	101.47	105.77	108.05	Nov.
104.24	94.97	105.36	97.97	105.27	119.55	109.10	109.97	97.57	103.30	106.46	Dec.
93.41	85.37	91.52	90.89	89.10	107.83	93.41	96.18	83.26	92.12	90.98	Jan. 2009
96.82	115.66	97.22	92.99	95.22	110.86	99.81	103.70	92.50	95.50	96.67	Feb.
92.58	171.71	112.61	106.24	124.84	118.03	108.69	105.89	108.02	105.17	108.35	Mar.
100.59	109.48	93.69	94.93	94.31	73.54	92.63	90.64	100.36	93.30	105.46	Apr.
88.71	84.93	89.22	99.69	86.81	79.18	85.80	86.84	92.03	88.07	87.11	May
103.69	87.74	99.92	107.39	97.51	86.54	99.50	97.81	104.28	99.53	90.18	Jun.
105.99	89.06	102.42	104.84	100.57	94.58	103.34	100.11	104.39	101.72	92.85	Jul.
91.28	91.44	91.70	95.28	90.30	90.07	92.28	90.85	92.45	93.26	92.55	Aug.
101.98	93.52	104.35	105.26	104.61	113.96	105.95	99.66	106.92	108.48	103.75	Sep.
111.01	85.74	104.91	102.98	105.20	101.05	102.80	107.79	109.21	107.41	116.01	Oct.
106.50	85.72	104.00	98.98	104.25	106.65	104.39	107.66	103.80	107.01	108.81	Nov.
104.24	94.97	105.36	97.97	105.27	119.55	109.10	109.97	97.57	103.30	106.46	Dec.

Indices of Producer's Inventory of Finished Goods

95.46	117.08	100.20	102.87	97.21	0.00	107.28	99.26	105.01	100.60	88.52	Jan. 2008
98.32	122.21	98.73	100.00	100.18	0.00	102.68	95.63	105.87	100.03	92.62	Feb.
102.67	93.32	95.73	90.73	94.55	0.00	89.90	94.98	100.41	95.69	92.61	Mar.
102.89	91.23	97.48	96.78	97.66	0.00	96.25	96.67	96.63	97.43	89.48	Apr.
103.04	93.30	99.26	102.38	99.71	0.00	99.17	98.39	96.84	98.15	94.95	May
102.70	96.63	100.66	100.43	102.48	0.00	100.85	100.72	98.52	102.35	103.98	Jun.
102.44	99.14	101.25	98.39	102.05	0.00	99.69	101.81	99.26	103.36	113.32	Jul.
101.41	91.26	101.01	98.49	103.81	0.00	98.26	101.98	98.69	101.25	116.07	Aug.
100.27	87.73	100.19	96.66	101.44	0.00	93.79	102.46	98.25	99.27	119.05	Sep.
97.95	98.20	102.02	102.83	103.19	0.00	100.12	103.56	97.82	100.08	105.34	Oct.
96.59	103.28	101.94	103.99	100.44	0.00	106.33	103.09	99.46	100.48	95.95	Nov.
96.10	106.78	101.67	106.59	97.75	0.00	106.16	101.67	103.45	101.39	87.79	Dec.

Indices of Producer's Inventory Ratio of Finished Goods

100.73	128.70	103.90	111.19	103.04	0.00	110.13	96.25	123.09	108.41	95.52	Jan. 2008
101.05	100.64	98.51	104.77	107.62	0.00	101.30	85.67	112.47	102.44	92.10	Feb.
106.99	54.48	89.69	84.46	92.51	0.00	79.07	84.99	91.97	90.48	85.43	Mar.
103.83	78.26	104.03	102.85	103.10	0.00	102.40	106.89	97.16	105.39	84.68	Apr.
109.93	103.41	107.92	101.49	104.10	0.00	115.84	113.37	100.85	107.81	108.87	May
101.34	107.80	102.93	94.41	103.06	0.00	107.48	108.26	95.36	103.92	113.15	Jun.
98.15	106.37	102.82	95.63	99.16	0.00	103.07	108.44	98.16	102.20	122.74	Jul.
108.36	94.34	109.10	101.25	110.85	0.00	107.74	115.49	102.10	106.48	123.48	Aug.
99.04	92.68	96.90	92.59	98.41	0.00	89.69	102.73	90.81	88.66	114.64	Sep.
86.79	107.62	94.99	98.77	94.23	0.00	98.74	95.54	86.35	92.37	90.43	Oct.
90.50	116.15	93.40	102.47	92.71	0.00	94.02	91.99	92.74	92.17	87.56	Nov.
93.24	110.09	96.19	110.95	92.32	0.00	91.08	90.75	109.15	99.84	81.70	Dec.

6. 業種別及び特殊分類別季節指数 6. Seasonal Indices by Industry and by Use of Goods

(2) 生産者出荷指数・生産者製品在庫指数及び生産者製品在庫率指数

(2) Indices of Producer's Shipments, Indices of Producer's Inventory of Finished Goods and Indices of Producer's Inventory Ratio of Finished Goods

分類 コード	業種別										
	その他工業	消費財	耐久消費財	金属製品 工業	電気機械 工業	情報通信 機械工業	輸送機械 工業	精密機械 工業	繊維工業	その他工業	非耐久 消費財
	Other manufacturing	Consumer goods	Durable consumer goods	Fabricated metals	Electrical machinery	Information and communication electronics equipment	Transport equipment	Precision instruments	Textiles	Other manufacturing	Non-durable consumer goods
時系列	222	223	224	225	226	227	228	229	230	231	232

出荷指数

20年	1月	91.73	88.20	89.81	86.98	72.74	77.17	94.82	88.02	93.21	81.18	85.41
	2	96.77	97.54	100.01	83.61	89.87	91.80	103.65	97.21	97.95	90.84	93.39
	3	99.92	113.01	120.03	96.73	122.57	114.73	121.44	104.55	103.04	100.73	102.67
	4	97.12	97.18	92.87	68.78	88.42	100.29	92.15	97.91	97.53	99.05	103.17
	5	94.36	92.52	89.83	60.00	104.64	95.69	88.02	97.44	87.04	91.25	96.22
	6	101.96	103.19	103.95	63.40	146.49	107.77	101.07	97.08	85.90	90.80	102.09
	7	106.39	103.81	104.36	76.65	148.66	100.56	103.13	99.75	90.04	96.18	104.30
	8	92.53	88.39	82.36	79.68	92.93	82.36	81.58	94.00	90.77	91.91	97.01
	9	105.68	105.23	107.86	120.36	87.00	104.24	110.45	111.43	107.43	114.88	101.45
	10	106.63	102.00	100.33	132.83	72.49	95.39	101.51	111.55	122.23	130.07	104.83
	11	102.95	100.19	101.34	168.73	80.23	108.32	99.40	105.15	113.50	108.05	98.75
	12	104.57	107.45	104.36	164.87	95.48	114.89	100.59	98.32	115.18	103.64	111.73
21年	1月	90.19	86.92	88.57	85.97	71.82	75.42	93.65	86.82	92.43	80.14	84.12
	2	95.15	97.67	101.96	75.16	87.92	99.08	105.35	92.42	92.34	92.99	91.19
	3	101.62	114.68	121.71	97.87	124.14	117.39	122.95	105.98	103.92	102.03	104.24
	4	97.12	97.18	92.87	68.78	88.42	100.29	92.15	97.91	97.53	99.05	103.17
	5	91.80	89.74	87.06	57.22	102.73	92.30	85.70	95.04	85.58	89.57	93.58
	6	103.70	104.71	105.40	64.15	148.36	110.27	102.34	98.41	86.63	91.98	103.65
	7	106.39	103.81	104.36	76.65	148.66	100.56	103.13	99.75	90.04	96.18	104.30
	8	92.53	88.39	82.36	79.68	92.93	82.36	81.58	94.00	90.77	91.91	97.01
	9	104.57	103.57	106.00	116.12	86.50	102.87	108.89	110.18	106.53	114.22	100.17
	10	104.84	100.51	98.95	131.29	71.57	93.22	100.26	110.03	121.20	128.40	103.25
	11	104.71	101.67	102.76	170.72	81.25	110.83	100.64	106.60	114.46	109.45	100.26
	12	104.57	107.45	104.36	164.87	95.48	114.89	100.59	98.32	115.18	103.64	111.73

生産者製品在庫指数

20年	1月	99.46	100.92	102.19	70.83	99.00	101.43	114.38	102.42	92.39	102.19	98.89
	2	99.74	104.05	106.91	77.40	108.47	103.81	115.77	101.24	94.90	103.11	100.49
	3	102.74	91.52	85.72	79.72	91.55	83.63	85.99	98.19	94.46	100.10	97.84
	4	99.66	95.52	94.31	89.06	119.73	94.28	89.77	98.56	91.88	96.66	99.01
	5	99.78	99.11	100.71	103.86	130.89	103.07	86.87	98.94	95.73	98.17	97.67
	6	99.43	100.01	101.67	118.72	116.75	97.41	93.39	101.65	101.78	98.20	98.40
	7	100.11	102.53	102.46	127.67	99.53	105.53	96.11	103.57	107.88	99.38	102.92
	8	99.42	100.18	100.17	132.20	86.22	109.13	93.57	104.61	112.17	99.07	100.40
	9	99.42	94.56	90.23	123.76	74.55	88.90	86.54	99.17	114.40	102.52	100.64
	10	99.40	105.77	107.51	116.74	87.90	111.82	109.17	97.07	104.77	101.83	103.47
	11	100.86	109.59	112.15	91.75	95.06	120.26	117.25	96.45	98.37	100.59	105.06
	12	99.96	96.54	96.24	67.40	90.26	81.33	111.00	97.87	91.03	98.22	95.34

生産者製品在庫率指数

20年	1月	110.19	117.29	121.67	91.20	135.78	134.89	119.11	115.19	99.03	120.54	112.98
	2	105.43	105.51	106.90	90.56	115.19	112.94	105.60	107.39	100.51	106.48	106.06
	3	100.38	79.65	70.46	58.25	67.71	69.25	69.66	88.78	89.54	91.66	90.48
	4	100.52	93.51	93.62	81.78	101.51	93.96	94.92	100.64	92.95	92.04	93.24
	5	102.78	101.82	104.42	124.69	114.13	108.19	99.45	99.73	109.05	102.45	99.53
	6	96.32	97.26	96.10	132.12	100.43	91.68	90.48	104.69	113.96	101.90	99.63
	7	97.20	102.59	100.03	127.50	90.18	104.38	96.00	105.76	117.41	99.10	103.64
	8	103.26	108.56	112.75	129.72	91.71	125.77	112.10	109.27	118.26	105.43	102.01
	9	95.70	91.78	82.25	113.34	81.16	82.33	77.09	84.76	106.68	91.97	100.51
	10	93.52	101.70	103.83	104.26	103.25	103.04	104.63	90.99	86.16	93.71	99.96
	11	95.55	106.66	108.17	88.53	110.71	100.33	114.74	91.76	85.65	97.88	103.75
	12	99.62	94.37	100.40	58.72	88.64	74.70	116.20	102.05	80.45	97.29	88.65

6. 業種別及び特殊分類別季節指数 6. Seasonal Indices by Industry and by Use of Goods

(2) 生産者出荷指数・生産者製品在庫指数及び生産者製品在庫率指数

(2) Indices of Producer's Shipments, Indices of Producer's Inventory of Finished Goods and Indices of Producer's Inventory Ratio of Finished Goods

										生産財	Industries Code
電気機械工業	電子部品・デバイス工業	窯業・土石製品工業	化学工業	石油・石炭製品工業	プラスチック製品工業	パルプ・紙・紙加工品工業	繊維工業	食料品・たばこ工業	その他工業	生産者製品在庫	
Electrical machinery	Electronic parts and devices	Ceramics, clay and stone products	Chemicals	Petroleum and coal products	Plastic products	Pulp, paper and paper products	Textiles	Foods and tobacco	Other manufacturing	Producer goods	
233	234	235	236	237	238	239	240	241	242	243	

Indices of Producer's Shipments

78.51	93.43	85.32	88.48	104.96	87.03	87.02	93.27	76.66	83.83	94.54	Jan. 2008
86.67	92.79	97.47	99.36	100.87	88.96	97.38	109.57	85.07	100.26	97.86	Feb.
98.26	92.35	108.70	101.88	104.87	106.61	106.24	125.03	99.00	108.61	104.82	Mar.
92.04	99.09	104.69	98.80	98.29	115.33	101.78	122.95	103.67	100.31	97.50	Apr.
84.60	96.30	99.49	91.17	92.94	99.17	99.55	106.57	99.03	89.44	93.54	May
89.53	105.28	105.00	103.10	89.24	97.68	104.67	93.20	105.55	85.59	99.97	Jun.
92.67	103.62	104.05	106.34	99.41	101.02	97.97	86.06	108.73	88.89	103.35	Jul.
87.31	94.84	91.67	91.38	101.66	94.88	89.97	84.61	103.21	89.37	94.56	Aug.
102.27	104.76	101.46	101.32	96.08	98.92	98.82	99.93	103.50	111.25	105.89	Sep.
112.60	110.50	101.60	108.84	97.65	103.99	103.62	99.32	103.85	130.97	105.76	Oct.
128.92	105.11	100.59	101.38	100.11	99.14	99.65	89.25	97.28	107.72	100.52	Nov.
148.41	101.45	101.26	108.70	115.36	106.86	115.82	90.64	114.99	102.84	103.32	Dec.
77.82	92.19	84.54	86.71	104.25	86.11	85.45	92.20	75.49	82.56	93.31	Jan. 2009
83.76	95.89	95.15	96.01	98.89	88.75	93.89	107.97	83.91	102.51	95.42	Feb.
99.14	93.60	109.71	103.96	105.59	107.74	108.21	126.48	100.53	110.27	106.20	Mar.
92.04	99.09	104.69	98.80	98.29	115.33	101.78	122.95	103.67	100.31	97.50	Apr.
83.30	96.38	97.47	87.00	91.75	97.32	97.43	104.39	96.65	88.09	91.14	May
90.33	106.69	105.97	105.20	89.85	98.72	106.61	94.28	107.18	86.90	101.29	Jun.
92.67	103.62	104.05	106.34	99.41	101.02	97.97	86.06	108.73	88.89	103.35	Jul.
87.31	94.84	91.67	91.38	101.66	94.88	89.97	84.61	103.21	89.37	94.56	Aug.
101.59	106.26	100.32	98.65	95.50	98.11	98.51	99.02	102.58	111.24	104.53	Sep.
111.60	109.04	100.67	106.66	96.99	102.90	101.74	98.19	102.27	128.99	104.38	Oct.
130.07	106.53	101.52	103.45	100.80	100.19	101.49	90.28	98.78	109.37	101.85	Nov.
148.41	101.45	101.26	108.70	115.36	106.86	115.82	90.64	114.99	102.84	103.32	Dec.

Indices of Producer's Inventory of Finished Goods

90.85	0.00	100.43	100.39	103.44	100.62	95.73	108.42	90.01	103.74	102.94	Jan. 2008
90.58	0.00	101.59	105.29	96.15	106.08	98.84	105.29	95.87	103.10	102.51	Feb.
81.92	0.00	100.29	99.76	92.90	103.65	93.85	97.32	98.17	94.58	98.13	Mar.
86.06	0.00	100.31	99.85	87.51	100.11	97.45	94.34	104.83	93.39	98.44	Apr.
92.55	0.00	100.99	99.31	94.11	100.30	101.30	91.24	101.45	95.08	100.71	May
101.76	0.00	99.97	96.78	90.63	101.22	97.74	90.64	107.70	97.05	99.50	Jun.
109.77	0.00	99.59	100.66	91.77	99.43	100.94	94.42	115.13	100.77	100.15	Jul.
111.45	0.00	99.58	99.05	108.82	97.19	101.88	98.64	99.10	101.76	100.50	Aug.
114.66	0.00	98.69	98.83	108.69	97.45	106.14	100.88	97.68	104.44	98.67	Sep.
120.37	0.00	99.29	102.73	112.14	98.18	111.69	103.19	100.12	102.03	98.86	Oct.
113.06	0.00	99.79	104.01	111.60	99.18	110.45	106.64	103.76	103.28	99.82	Nov.
87.10	0.00	99.44	93.74	101.11	96.22	84.45	109.32	86.51	100.77	99.78	Dec.

Indices of Producer's Inventory Ratio of Finished Goods

109.64	0.00	118.18	118.85	90.04	114.34	109.76	115.14	112.57	117.05	110.20	Jan. 2008
102.71	0.00	105.31	110.79	88.74	119.43	103.51	93.64	112.52	94.06	106.23	Feb.
80.14	0.00	91.18	98.75	81.56	96.72	85.41	74.27	97.44	77.60	92.53	Mar.
92.66	0.00	95.23	97.84	85.01	87.03	96.53	73.65	98.40	88.77	99.55	Apr.
105.93	0.00	100.74	104.55	101.85	100.54	100.66	80.58	102.53	98.49	103.80	May
112.10	0.00	94.78	93.81	105.35	102.24	93.12	95.68	105.31	105.53	97.69	Jun.
121.36	0.00	95.93	96.08	101.08	99.77	103.67	108.54	107.87	108.82	97.04	Jul.
130.02	0.00	107.43	98.41	121.82	100.48	110.43	114.26	91.77	108.02	103.62	Aug.
112.83	0.00	97.76	98.42	125.96	97.69	106.99	97.67	94.17	102.06	94.29	Sep.
100.09	0.00	97.83	98.25	119.41	93.73	108.88	103.19	94.93	93.05	95.69	Oct.
79.48	0.00	97.02	101.29	100.92	97.20	108.04	119.92	104.13	104.16	99.58	Nov.
53.21	0.00	98.24	83.60	77.24	90.36	74.11	124.55	78.85	103.56	99.76	Dec.

6. 業種別及び特殊分類別季節指数 6. Seasonal Indices by Industry and by Use of Goods

(2) 生産者出荷指数・生産者製品在庫指数及び生産者製品在庫率指数

(2) Indices of Producer's Shipments, Indices of Producer's Inventory of Finished Goods and Indices of Producer's Inventory Ratio of Finished Goods

分類コード 時系列	鉱工業用 生産財	鉄鋼業	非鉄金属 工業	金属製品 工業	一般機械 工業	電気機械 工業	情報通信 機械工業	電子部品・ デバイス工業	輸送機械 工業	精密機械 工業	窯業・土石 製品工業
	For mining and manufacturing	Iron and steel	Non-ferrous metals	Fabricated metals	General machinery	Electrical machinery	Information and communication electronics equipment	Electronic parts and devices	Transport equipment	Precision instruments	Ceramics, clay and stone products
	244	245	246	247	248	249	250	251	252	253	254

出荷指数

20年	1月	94.73	97.16	95.71	85.68	91.30	93.51	95.96	92.81	92.44	91.16	94.43
	2	97.70	97.97	99.41	95.53	102.77	98.53	103.23	91.61	101.01	110.39	94.68
	3	104.50	108.97	102.69	102.58	112.34	104.78	111.03	100.80	106.75	106.11	99.65
	4	96.80	95.65	100.73	104.24	97.21	95.61	101.35	91.97	97.34	103.17	97.72
	5	93.34	98.24	94.23	97.74	93.15	92.46	94.27	91.14	90.64	99.32	94.33
	6	100.04	101.99	100.68	105.82	103.97	100.56	103.55	98.67	102.79	108.14	100.39
	7	103.48	103.25	105.34	109.65	102.56	103.44	102.09	102.79	108.33	102.91	103.37
	8	94.35	94.96	88.57	95.43	90.38	93.23	84.61	102.02	85.32	94.65	96.42
	9	107.00	104.34	105.42	103.65	108.70	107.62	107.85	115.91	107.51	106.05	104.62
	10	106.56	103.03	108.97	103.79	101.98	106.16	105.53	111.40	108.46	94.31	109.29
	11	100.98	96.47	101.62	99.28	96.83	101.99	95.69	102.99	100.41	91.18	102.25
	12	102.33	98.64	99.03	98.86	100.89	103.53	97.59	99.91	98.55	93.18	104.17
21年	1月	93.42	96.20	93.93	84.49	89.73	92.24	93.95	91.52	90.63	92.11	93.01
	2	95.45	96.26	97.42	92.29	98.60	95.59	100.86	90.26	99.33	103.42	92.75
	3	105.97	110.07	104.64	104.03	114.31	106.23	113.41	102.22	108.88	105.01	101.17
	4	96.80	95.65	100.73	104.24	97.21	95.61	101.35	91.97	97.34	103.17	97.72
	5	91.00	96.19	91.85	95.51	89.57	89.33	91.96	89.04	86.25	99.06	91.24
	6	101.45	103.02	102.59	107.31	105.79	101.95	105.77	100.06	104.84	107.01	101.93
	7	103.48	103.25	105.34	109.65	102.56	103.44	102.09	102.79	108.33	102.91	103.37
	8	94.35	94.96	88.57	95.43	90.38	93.23	84.61	102.02	85.32	94.65	96.42
	9	105.78	103.19	104.70	102.71	106.36	105.41	107.47	114.83	104.34	104.68	102.74
	10	105.08	102.00	106.94	102.35	100.23	104.71	103.32	109.85	106.34	95.30	107.64
	11	102.40	97.44	103.55	100.69	98.52	103.39	97.74	104.44	102.41	90.23	103.82
	12	102.33	98.64	99.03	98.86	100.89	103.53	97.59	99.91	98.55	93.18	104.17

生産者製品在庫指数

20年	1月	103.28	104.24	102.54	99.00	104.35	99.64	104.85	102.66	96.38	111.46	100.07
	2	102.91	101.63	102.30	100.32	104.30	102.08	99.83	103.88	86.03	104.11	100.76
	3	98.57	94.14	102.08	100.94	97.43	92.51	91.01	98.05	101.79	99.58	98.67
	4	98.82	97.80	99.42	102.24	97.96	95.26	91.53	95.71	95.66	96.43	99.38
	5	100.87	101.35	98.81	104.93	97.47	98.04	99.46	101.59	100.93	95.20	100.71
	6	99.67	99.17	98.83	103.28	98.98	101.95	101.85	104.45	108.99	92.91	100.76
	7	100.19	99.46	98.80	100.70	100.48	106.55	103.79	105.29	105.07	89.16	100.91
	8	100.19	102.33	97.87	97.67	97.99	104.95	106.48	103.87	93.83	90.81	100.17
	9	98.10	98.02	99.17	98.17	95.24	97.94	97.48	97.06	110.38	90.24	98.63
	10	98.26	99.45	98.11	98.91	99.20	100.73	99.52	94.18	103.36	102.15	100.16
	11	99.40	101.38	98.21	98.87	103.81	101.82	103.50	97.36	101.40	112.06	100.68
	12	99.80	101.06	104.29	94.97	102.72	98.44	100.54	95.20	96.48	117.64	99.48

生産者製品在庫率指数

20年	1月	110.27	106.93	105.61	122.23	112.26	103.68	108.25	109.23	103.07	99.03	109.51
	2	106.96	105.08	103.50	110.32	101.24	103.87	98.06	113.08	83.77	92.25	110.63
	3	93.51	86.74	96.53	96.82	85.22	82.93	79.57	95.35	93.16	82.99	95.60
	4	100.48	102.25	97.50	94.94	95.19	105.41	91.24	106.84	99.43	84.50	100.11
	5	103.98	102.04	100.90	103.95	99.35	111.81	103.77	110.05	112.25	91.08	104.09
	6	97.82	96.62	97.52	94.99	94.46	104.00	95.74	104.83	106.23	74.63	97.15
	7	96.91	97.63	96.08	91.87	96.66	105.85	101.49	104.23	99.82	85.57	98.28
	8	102.43	103.85	107.37	98.52	110.82	107.72	122.24	96.69	104.15	104.27	100.96
	9	93.02	95.01	98.11	94.60	93.38	89.59	92.44	84.27	101.82	90.65	93.11
	10	94.69	97.10	92.85	96.14	97.28	95.96	94.91	86.71	95.03	120.11	95.23
	11	99.42	102.80	95.35	97.69	106.29	95.09	105.33	91.79	98.37	130.12	95.49
	12	100.44	104.07	109.14	97.85	107.71	93.92	107.17	94.60	102.89	153.77	99.80

6. 業種別及び特殊分類別季節指数 6. Seasonal Indices by Industry and by Use of Goods

(2) 生産者出荷指数・生産者製品在庫指数及び生産者製品在庫率指数

(2) Indices of Producer's Shipments, Indices of Producer's Inventory of Finished Goods and Indices of Producer's Inventory Ratio of Finished Goods

化学工業 Chemicals	石油・石炭 製品工業 Petroleum and coal products	プラスチック 製品工業 Plastic products	パルプ・紙・ 紙加工品工業 Pulp, paper and paper products	繊維工業 Textiles	食料品・ たばこ工業 Foods and tobacco	その他工業 Other manufacturing	鉱業 Mining	その他用 生産財 For others	金属製品 工業 Fabricated metals	電気機械 工業 Electrical machinery	Industries Code	Time series

Indices of Producer's Shipments

98.74	108.06	90.10	91.26	93.86	90.88	93.51	96.17	93.63	97.83	85.61	Jan. 2008
98.78	101.08	96.59	95.46	97.38	92.69	100.87	103.41	99.52	102.36	89.70	Feb.
102.36	105.39	102.85	103.46	103.57	106.55	103.59	109.32	106.51	104.96	95.24	Mar.
98.39	95.98	100.74	100.50	99.38	108.95	97.79	95.63	99.32	103.84	91.35	Apr.
95.45	95.49	95.41	97.12	98.30	99.38	92.67	94.06	94.15	96.73	84.95	May
98.25	93.60	101.65	99.50	101.54	101.50	101.77	97.01	98.31	100.93	87.00	Jun.
103.14	99.21	106.24	103.67	103.67	102.89	106.39	98.99	102.16	97.80	87.41	Jul.
97.10	98.64	94.49	97.10	95.78	94.77	88.30	93.66	96.82	88.70	79.68	Aug.
102.61	93.89	104.73	103.04	103.80	94.80	106.51	97.57	99.42	98.99	98.27	Sep.
104.91	97.79	107.06	106.06	102.77	101.17	109.25	104.36	101.17	107.61	115.98	Oct.
99.54	99.79	102.61	101.54	100.66	96.64	102.07	103.43	100.62	99.18	130.96	Nov.
103.14	109.37	98.85	102.66	99.62	112.00	99.42	109.40	110.25	100.21	157.29	Dec.
97.67	108.11	89.08	90.24	93.13	89.88	91.92	96.37	92.97	96.53	84.18	Jan. 2009
95.20	101.39	94.46	92.87	96.31	89.63	98.20	99.32	95.58	100.56	85.16	Feb.
103.49	105.35	104.02	104.63	104.38	107.74	105.38	109.09	107.27	106.37	96.85	Mar.
98.39	95.98	100.74	100.50	99.38	108.95	97.79	95.63	99.32	103.84	91.35	Apr.
93.40	94.27	93.27	95.05	96.87	97.85	90.10	94.33	92.37	92.46	82.98	May
99.33	93.56	102.81	100.63	102.34	102.63	103.53	96.81	99.01	102.29	88.48	Jun.
103.14	99.21	106.24	103.67	103.67	102.89	106.39	98.99	102.16	97.80	87.41	Jul.
97.10	98.64	94.49	97.10	95.78	94.77	88.30	93.66	96.82	88.70	79.68	Aug.
101.51	92.64	103.55	101.98	103.09	94.37	105.35	97.65	98.24	95.89	97.61	Sep.
103.77	97.84	105.85	104.88	101.97	100.05	107.39	104.57	100.45	106.19	114.05	Oct.
100.64	99.75	103.79	102.69	101.45	97.72	103.83	103.21	101.34	100.51	133.18	Nov.
103.14	109.37	98.85	102.66	99.62	112.00	99.42	109.40	110.25	100.21	157.29	Dec.

Indices of Producer's Inventory of Finished Goods

106.86	97.17	99.80	102.51	100.70	103.13	98.94	101.88	100.60	100.68	90.29	Jan. 2008
107.36	95.31	101.61	101.26	100.55	102.43	99.31	100.51	98.74	101.24	89.79	Feb.
102.59	98.04	99.69	99.23	97.97	95.08	99.70	99.73	94.10	98.69	82.40	Mar.
99.42	102.15	99.41	98.29	98.98	99.24	101.82	100.08	94.70	96.97	86.48	Apr.
101.07	98.93	99.21	101.68	100.46	99.04	101.29	99.78	97.53	97.18	92.09	May
96.54	101.88	101.25	100.27	100.71	99.86	100.94	99.20	97.12	98.55	101.07	Jun.
95.80	98.80	102.75	99.78	101.28	104.92	101.69	98.09	99.47	99.80	109.40	Jul.
99.53	101.44	98.13	101.44	102.21	97.03	99.20	98.89	104.42	99.13	112.24	Aug.
97.21	103.71	99.63	99.21	99.76	96.99	98.83	98.60	104.18	100.82	117.04	Sep.
96.29	104.66	100.28	100.13	99.31	100.38	99.30	99.68	104.43	102.16	118.33	Oct.
96.96	99.71	100.32	98.59	98.54	104.55	99.77	101.43	104.45	102.10	110.85	Nov.
100.55	99.10	97.83	97.42	99.43	97.51	99.33	102.42	100.13	102.77	89.92	Dec.

Indices of Producer's Inventory Ratio of Finished Goods

111.39	91.03	113.46	109.59	107.85	118.67	106.29	107.15	108.90	110.19	101.58	Jan. 2008
110.71	95.35	108.23	105.54	103.81	111.91	100.57	101.19	101.52	100.69	98.63	Feb.
97.56	95.61	95.51	91.15	95.78	87.69	94.82	91.37	82.87	88.41	81.37	Mar.
100.68	104.76	98.34	99.62	98.45	90.90	103.68	104.31	91.45	89.74	91.68	Apr.
105.55	102.40	102.75	104.27	100.39	101.39	107.06	105.13	101.51	100.56	103.68	May
96.32	106.83	100.03	100.71	98.30	100.61	97.11	101.41	96.38	97.05	110.55	Jun.
94.44	97.57	96.49	98.92	97.86	103.23	96.68	97.84	98.26	102.21	122.47	Jul.
102.24	102.04	100.24	102.40	105.07	101.14	108.57	105.65	114.11	108.16	131.92	Aug.
92.31	108.65	95.71	95.80	97.57	97.52	93.06	99.99	107.25	99.42	116.43	Sep.
93.48	105.20	94.11	96.26	97.29	95.99	92.99	94.68	105.06	100.86	99.60	Oct.
95.48	99.52	96.36	97.56	97.03	102.85	96.63	97.57	100.41	100.61	81.76	Nov.
99.71	91.88	98.72	98.04	100.71	88.55	102.97	93.96	92.56	102.35	60.60	Dec.

6. 業種別及び特殊分類別季節指数 6. Seasonal Indices by Industry and by Use of Goods

(2) 生産者出荷指数・生産者製品在庫指数及び生産者製品在庫率指数

(2) Indices of Producer's Shipments, Indices of Producer's Inventory of Finished Goods and Indices of Producer's Inventory Ratio of Finished Goods

分類 コード									Industries Code
	電子部品・ デバイス工業	化学工業	石油・石炭 製品工業	プラスチック 製品工業	パルプ・紙・ 紙加工品工業	食料品・ たばこ工業	その他工業	鉱業	
時系列	Electronic parts and devices	Chemicals	Petroleum and coal products	Plastic products	Pulp, paper and paper products	Foods and tobacco	Other manufacturing	Mining	Time series
	266	267	268	269	270	271	272	273	

出荷指数

Indices of Producer's Shipments

20年	1月	93.57	81.24	103.39	87.39	95.23	71.35	89.77	120.29	Jan.	2008
	2	92.91	104.21	103.09	88.47	100.97	87.39	100.23	116.66	Feb.	
	3	92.47	118.90	107.64	99.07	110.69	98.37	107.97	113.25	Mar.	
	4	99.06	101.67	96.78	106.04	101.25	101.09	102.27	94.36	Apr.	
	5	96.36	93.10	93.40	99.72	98.46	93.24	95.06	87.97	May	
	6	105.02	113.37	91.91	103.22	100.60	104.41	102.39	88.66	Jun.	
	7	103.59	102.57	100.32	106.53	100.88	106.32	102.36	94.73	Jul.	
	8	94.97	87.26	101.41	96.44	94.48	99.53	91.05	92.15	Aug.	
	9	104.70	105.31	96.54	101.49	101.85	99.41	102.47	89.05	Sep.	
	10	110.32	100.54	97.91	104.72	102.41	99.07	106.09	91.55	Oct.	
	11	105.07	94.51	99.38	102.32	96.68	103.18	102.18	99.38	Nov.	
	12	101.42	101.21	109.73	103.78	97.50	141.32	100.09	115.06	Dec.	
21年	1月	92.37	80.18	103.21	86.36	94.25	70.10	89.11	119.62	Jan.	2009
	2	96.04	95.57	99.27	87.74	97.62	80.05	97.08	112.89	Feb.	
	3	93.67	120.47	107.83	100.25	111.84	100.13	108.76	113.89	Mar.	
	4	99.06	101.67	96.78	106.04	101.25	101.09	102.27	94.36	Apr.	
	5	96.44	89.82	91.95	96.85	95.63	90.10	93.75	87.15	May	
	6	106.39	114.88	92.07	104.46	101.64	106.28	103.14	89.16	Jun.	
	7	103.59	102.57	100.32	106.53	100.88	106.32	102.36	94.73	Jul.	
	8	94.97	87.26	101.41	96.44	94.48	99.53	91.05	92.15	Aug.	
	9	106.15	102.96	95.20	99.75	99.95	97.77	101.79	88.71	Sep.	
	10	108.90	99.22	97.75	103.48	101.35	97.33	105.32	91.04	Oct.	
	11	106.44	95.77	99.55	103.54	97.68	105.02	102.93	99.94	Nov.	
	12	101.42	101.21	109.73	103.78	97.50	141.32	100.09	115.06	Dec.	

生産者製品在庫指数

Indices of Producer's Inventory of Finished Goods

20年	1月	0.00	102.08	102.82	102.59	104.41	90.46	96.51	102.60	Jan.	2008
	2	0.00	105.96	94.10	106.26	101.66	95.81	100.43	81.08	Feb.	
	3	0.00	96.63	87.80	105.22	96.77	95.35	97.77	55.25	Mar.	
	4	0.00	100.12	87.22	102.26	96.76	104.03	100.53	81.49	Apr.	
	5	0.00	106.29	94.21	100.59	99.29	94.68	98.39	82.44	May	
	6	0.00	102.97	92.97	96.58	96.16	105.08	99.15	78.28	Jun.	
	7	0.00	96.15	98.43	94.54	96.23	109.97	103.39	112.89	Jul.	
	8	0.00	96.16	113.92	93.02	100.60	99.77	101.24	109.33	Aug.	
	9	0.00	94.36	111.43	96.13	101.00	100.62	102.31	101.31	Sep.	
	10	0.00	97.57	108.76	99.50	102.67	103.73	101.58	112.85	Oct.	
	11	0.00	100.07	107.23	102.35	101.94	109.29	100.32	127.25	Nov.	
	12	0.00	101.94	100.48	100.73	102.48	91.16	98.46	158.50	Dec.	

生産者製品在庫率指数

Indices of Producer's Inventory Ratio of Finished Goods

20年	1月	0.00	133.56	95.75	115.18	109.43	110.12	107.65	108.95	Jan.	2008
	2	0.00	103.90	91.86	118.43	101.82	109.14	104.36	78.30	Feb.	
	3	0.00	63.47	77.54	104.88	84.78	95.58	89.12	60.72	Mar.	
	4	0.00	88.54	86.40	99.67	95.52	102.01	97.10	102.51	Apr.	
	5	0.00	107.44	99.33	102.86	102.21	101.55	102.02	88.84	May	
	6	0.00	91.89	103.08	94.75	95.16	107.24	95.35	84.04	Jun.	
	7	0.00	86.98	102.09	91.19	96.63	103.68	100.74	115.93	Jul.	
	8	0.00	111.30	121.27	94.79	104.73	100.56	114.62	103.16	Aug.	
	9	0.00	95.13	122.59	92.87	97.58	95.30	100.26	95.55	Sep.	
	10	0.00	110.54	113.12	94.25	101.31	99.26	93.32	97.51	Oct.	
	11	0.00	107.09	101.18	95.01	104.00	102.88	95.59	135.03	Nov.	
	12	0.00	101.85	85.51	95.92	106.93	72.66	100.11	135.44	Dec.	

6. 業種別及び特殊分類別季節指数 6. Seasonal Indices by Industry and by Use of Goods

(2) 生産者出荷指数・生産者製品在庫指数及び生産者製品在庫率指数

(2) Indices of Producer's Shipments, Indices of Producer's Inventory of Finished Goods and Indices of Producer's Inventory Ratio of Finished Goods

分類 コード	鉱工業 Mining and manufacturing	最終需要財	投資財	資本財	資本財(除 輸送機械)	製造設備用	電力用	通信・ 放送用	農業用	建設用	輸送用
		Final demand goods	Investment goods	Capital goods	Capital goods (excl.Transport equipment)	For manufacturing equipment	For electricity	For communication and broadcasting	For agriculture	For construction	For transports
時系列	300	301	302	303	304	305	306	307	308	309	310

出荷指数

20年	1月	92.17	90.27	92.87	92.74	90.01	88.66	88.55	102.53	88.18	89.70	100.32
	2	98.38	99.74	102.70	103.70	104.72	100.45	106.53	105.36	95.97	97.79	104.34
	3	111.65	118.83	127.65	133.18	138.05	134.54	156.66	144.00	129.36	117.88	123.77
	4	95.67	94.05	89.77	88.83	88.97	87.44	86.48	84.21	89.64	93.41	91.39
	5	92.52	90.98	89.29	87.70	88.53	93.06	77.24	80.21	85.09	90.17	86.37
	6	101.50	102.40	101.36	102.21	101.44	105.57	93.47	96.09	110.07	102.27	104.22
	7	102.84	102.28	99.97	98.87	97.08	97.72	90.44	98.62	106.67	101.99	103.38
	8	92.43	89.91	91.59	91.49	92.93	94.82	84.81	86.22	118.36	93.18	88.31
	9	107.05	108.53	113.66	116.52	118.39	117.27	125.40	104.07	116.36	119.63	107.97
	10	102.80	100.14	98.21	94.87	91.74	91.68	93.77	95.37	78.98	101.60	102.27
	11	99.75	98.72	96.04	94.10	91.40	90.92	94.10	94.84	83.80	98.17	100.47
	12	104.18	104.50	99.22	99.38	99.43	101.14	105.59	101.97	98.32	95.51	90.86
21年	1月	91.02	89.17	92.00	92.17	89.39	88.41	87.48	100.67	88.46	89.43	100.32
	2	96.33	97.90	98.61	98.52	98.67	94.47	99.56	106.30	96.43	96.42	101.66
	3	113.06	120.30	128.87	134.01	139.01	134.93	158.59	146.66	128.95	118.23	123.78
	4	95.67	94.05	89.77	88.83	88.97	87.44	86.48	84.21	89.64	93.41	91.39
	5	90.17	88.75	87.88	86.74	86.47	91.73	74.23	75.28	86.06	89.98	87.48
	6	102.78	103.66	102.33	102.84	102.15	105.87	94.61	97.86	109.72	102.58	104.22
	7	102.84	102.28	99.97	98.87	97.09	97.72	90.44	98.62	106.67	101.99	103.38
	8	92.43	89.91	91.59	91.49	92.93	94.82	84.81	86.22	118.36	93.18	88.31
	9	105.64	107.17	112.92	115.96	116.44	115.93	121.99	99.47	117.32	119.73	109.36
	10	101.52	98.92	97.29	94.29	91.11	91.42	92.64	93.64	79.24	101.30	102.26
	11	101.01	99.93	96.95	94.68	92.03	91.18	95.26	96.59	83.53	98.46	100.47
	12	104.18	104.50	99.22	99.38	99.43	101.14	105.59	101.97	98.32	95.51	90.86

生産者製品在庫指数

20年	1月	102.48	102.21	103.79	106.89	106.27	104.02	99.37	99.71	102.84	102.68	109.26
	2	103.14	104.14	104.16	109.20	108.48	107.12	99.51	99.40	109.64	104.22	111.13
	3	95.52	92.31	93.83	92.48	93.74	91.45	100.44	97.56	91.58	88.46	87.58
	4	97.18	95.53	95.54	94.07	95.89	97.37	101.20	98.06	87.87	96.18	86.86
	5	99.65	98.81	98.43	97.94	99.11	99.32	100.23	96.73	100.08	99.80	93.83
	6	99.94	100.20	100.38	100.03	101.03	100.66	102.44	101.97	105.56	103.19	97.38
	7	100.76	102.03	101.37	102.19	102.53	104.86	101.61	102.20	116.17	103.07	98.68
	8	100.40	99.89	99.50	98.08	99.70	104.02	99.13	100.87	97.65	102.16	91.99
	9	97.28	95.74	96.92	94.11	92.62	94.15	101.08	102.97	81.94	91.14	94.85
	10	101.08	103.81	101.24	100.56	97.16	95.59	98.64	99.71	94.65	100.90	113.43
	11	103.33	106.91	103.57	104.22	101.13	102.03	96.86	99.06	107.89	103.50	114.93
	12	99.39	98.65	101.46	100.46	102.29	99.07	99.58	102.23	104.80	104.40	101.10

生産者製品在庫率指数

20年	1月	112.42	114.89	112.14	120.29	118.93	119.86	105.48	96.06	105.42	111.73	128.82
	2	104.77	103.38	100.61	104.69	103.80	109.14	101.78	99.31	102.50	103.30	107.24
	3	86.34	80.11	80.73	72.29	71.40	70.79	103.08	89.53	67.83	73.21	74.60
	4	97.99	96.58	100.83	97.34	98.22	105.19	99.85	103.96	74.45	101.68	92.26
	5	103.69	104.00	106.71	105.54	105.71	107.77	103.87	104.44	95.68	107.80	105.88
	6	97.82	98.19	99.41	95.03	95.81	98.02	98.10	109.74	80.85	98.79	92.45
	7	99.47	101.43	100.27	98.48	100.17	103.00	98.29	103.32	110.33	101.27	91.90
	8	105.38	107.49	106.40	103.76	104.41	103.99	105.49	105.00	112.30	107.38	98.70
	9	93.19	90.74	89.79	81.93	80.29	78.27	99.36	102.11	87.44	76.48	87.01
	10	98.25	100.90	99.61	103.53	103.35	97.48	90.79	91.22	119.62	99.95	108.03
	11	101.59	104.75	101.27	108.73	107.93	104.46	91.97	90.33	131.01	106.21	112.84
	12	99.44	98.18	102.54	108.60	110.14	101.70	102.50	106.20	111.99	111.87	101.05

6. 業種別及び特殊分類別季節指数 6. Seasonal Indices by Industry and by Use of Goods

(2) 生産者出荷指数・生産者製品在庫指数及び生産者製品在庫率指数

(2) Indices of Producer's Shipments, Indices of Producer's Inventory of Finished Goods and Indices of Producer's Inventory Ratio of Finished Goods

事務用 For offices	その他 Other capital goods	建設財 Construction goods	建築用 For construction	土木用 For engineering	消費財 Consumer goods	耐久消費財 Durable consumer goods	家事用 For house work	冷暖房用 For heating and cooling equipment	家具・ 装備品用 For furniture and furnishing	教養・ 娯楽用 For education and amusement	Industries Code	Time series
Indices of Producer's Shipments												
94.28	85.54	93.12	92.35	96.51	88.20	89.81	83.00	59.05	91.98	77.32	Jan.	2008
106.66	109.88	99.24	97.48	109.11	97.54	100.01	97.66	72.90	101.28	91.54	Feb.	
138.97	151.84	110.68	102.72	153.06	113.01	120.03	128.28	101.00	110.47	112.56	Mar.	
96.67	85.67	93.69	94.35	88.07	97.18	92.87	94.28	71.42	99.02	100.58	Apr.	
84.98	86.10	91.79	94.06	79.94	92.52	89.83	82.95	111.24	87.12	95.63	May	
95.03	100.85	98.20	100.13	89.12	103.19	103.95	96.91	178.98	90.41	104.98	Jun.	
95.24	95.54	102.42	104.93	90.49	103.81	104.36	107.91	174.49	96.12	98.95	Jul.	
97.08	90.61	91.70	93.25	83.86	88.39	82.36	93.52	83.47	89.82	83.82	Aug.	
110.44	124.73	105.51	106.28	103.37	105.23	107.86	101.68	82.68	105.45	106.33	Sep.	
93.48	84.99	106.74	107.95	99.73	102.00	100.33	95.58	69.63	110.76	99.25	Oct.	
90.44	88.57	102.22	102.68	99.28	100.19	101.34	97.82	99.43	106.87	108.69	Nov.	
100.28	96.96	105.36	104.85	108.32	107.45	104.36	121.37	98.87	111.39	114.17	Dec.	
93.07	85.07	91.52	90.80	94.39	86.92	88.57	81.92	58.27	90.51	75.58	Jan.	2009
98.48	104.49	97.22	94.98	106.64	97.67	101.96	94.51	65.94	99.18	98.14	Feb.	
140.79	152.70	112.61	104.47	156.50	114.68	121.71	129.97	102.36	112.27	115.15	Mar.	
96.67	85.67	93.69	94.35	88.07	97.18	92.87	94.28	71.42	99.02	100.58	Apr.	
81.85	83.71	89.22	91.35	77.92	89.74	87.06	80.93	106.81	84.71	92.34	May	
96.27	101.42	99.92	101.83	91.12	104.71	105.40	98.19	181.38	91.88	107.40	Jun.	
95.24	95.54	102.42	104.93	90.49	103.81	104.36	107.91	174.49	96.12	98.95	Jul.	
97.08	90.61	91.70	93.25	83.86	88.39	82.36	93.52	83.47	89.82	83.82	Aug.	
107.76	121.96	104.35	104.96	103.01	103.57	106.00	100.51	80.46	104.21	105.03	Sep.	
92.27	84.51	104.91	106.15	97.54	100.51	98.95	94.33	68.71	108.98	97.02	Oct.	
91.62	89.07	104.00	104.43	101.51	101.67	102.76	99.11	100.76	108.61	111.19	Nov.	
100.28	96.96	105.36	104.85	108.32	107.45	104.36	121.37	98.87	111.39	114.17	Dec.	
Indices of Producer's Inventory of Finished Goods												
114.97	108.48	100.20	99.91	100.47	100.92	102.19	100.34	76.66	102.25	98.78	Jan.	2008
119.83	110.20	98.73	99.96	95.17	104.05	106.91	104.28	88.78	101.64	104.69	Feb.	
88.91	103.85	95.73	97.02	90.28	91.52	85.72	83.62	87.38	93.56	87.57	Mar.	
92.48	97.93	97.48	98.46	93.82	95.52	94.31	89.59	122.13	94.53	97.29	Apr.	
96.98	99.35	99.26	100.08	97.12	99.11	100.71	99.00	137.74	97.96	101.33	May	
99.08	98.05	100.66	101.24	98.84	100.01	101.67	107.31	129.68	99.82	94.66	Jun.	
100.40	96.76	101.25	100.91	101.71	102.53	102.46	106.89	114.38	101.24	102.53	Jul.	
98.06	95.96	101.01	100.46	103.23	100.18	100.17	100.48	106.11	102.28	108.09	Aug.	
89.49	95.17	100.19	99.34	103.39	94.56	90.23	98.33	92.73	99.84	91.35	Sep.	
99.42	93.34	102.02	100.91	106.00	105.77	107.51	107.55	94.55	103.17	114.11	Oct.	
99.70	97.16	101.94	100.93	105.74	109.59	112.15	110.43	80.16	103.05	121.53	Nov.	
100.30	103.77	101.67	100.96	104.30	96.54	96.24	92.43	68.59	100.64	78.68	Dec.	
Indices of Producer's Inventory Ratio of Finished Goods												
119.03	131.02	103.90	107.99	89.36	117.29	121.67	117.78	0.00	112.22	130.17	Jan.	2008
108.90	98.68	98.51	104.94	74.42	105.51	106.90	105.79	0.00	102.15	116.49	Feb.	
57.41	67.69	89.69	94.02	74.61	79.65	70.46	60.84	0.00	80.99	76.07	Mar.	
90.53	96.79	104.03	103.32	106.56	93.51	93.62	92.78	0.00	94.09	98.49	Apr.	
108.19	101.91	107.92	106.12	114.25	101.82	104.42	118.64	0.00	110.12	106.21	May	
105.13	84.89	102.93	100.55	112.03	97.26	96.10	114.72	0.00	107.46	94.69	Jun.	
106.56	92.72	102.82	98.57	115.76	102.59	100.03	106.06	0.00	103.98	105.34	Jul.	
100.37	105.25	109.10	105.22	122.98	108.56	112.75	107.68	0.00	111.17	118.23	Aug.	
84.90	81.56	96.90	94.25	107.28	91.78	82.25	94.74	0.00	94.75	82.58	Sep.	
107.79	108.48	94.99	93.51	100.20	101.70	103.83	104.05	0.00	96.17	103.63	Oct.	
107.90	113.31	93.40	93.94	93.04	106.66	108.17	103.67	0.00	94.07	100.38	Nov.	
102.98	119.19	96.19	98.08	89.77	94.37	100.40	73.80	0.00	92.80	69.12	Dec.	

6. 業種別及び特殊分類別季節指数 6. Seasonal Indices by Industry and by Use of Goods

(2) 生産者出荷指数・生産者製品在庫指数及び生産者製品在庫率指数

(2) Indices of Producer's Shipments, Indices of Producer's Inventory of Finished Goods and Indices of Producer's Inventory Ratio of Finished Goods

分類 コード								生産財		Industries Code
	乗用車・ 二輪車	非耐久 消費財	家事用	教養・ 娯楽用	被服・ 履き物	飲食料品	生産財	鉱工業用 生産財	その他用 生産財	
時系列	Passenger cars and motorcycles	Non-durable consumer goods	For house work	For education and amusement	Clothing and footwear	Food and beverage	Producer goods	For mining and manufacturing	For others	Time series
	322	323	324	325	326	327	328	329	330	

出荷指数

Indices of Producer's Shipments

20年	1月	94.41	85.41	92.15	92.84	93.13	74.97	94.54	94.73	93.63	Jan. 2008
	2	103.41	93.39	101.23	92.18	111.12	84.38	97.86	97.70	99.52	Feb.
	3	121.16	102.67	103.26	98.42	125.51	99.91	104.82	104.50	106.51	Mar.
	4	92.17	103.17	98.79	101.41	121.37	103.47	97.50	96.80	99.32	Apr.
	5	88.19	96.22	90.79	98.34	104.40	99.07	93.54	93.34	94.15	May
	6	101.60	102.09	100.46	99.05	92.25	104.94	99.97	100.04	98.31	Jun.
	7	103.46	104.30	103.25	102.83	86.24	109.19	103.35	103.48	102.16	Jul.
	8	81.59	97.01	90.23	101.85	85.60	104.36	94.56	94.35	96.82	Aug.
	9	110.34	101.45	99.42	101.43	100.49	103.90	105.89	107.00	99.42	Sep.
	10	101.52	104.83	106.77	105.32	99.64	103.45	105.76	106.56	101.17	Oct.
	11	99.44	98.75	102.46	96.04	89.28	98.29	100.52	100.98	100.62	Nov.
	12	100.50	111.73	112.24	111.11	91.12	114.49	103.32	102.33	110.25	Dec.
21年	1月	93.23	84.12	90.53	90.88	92.09	74.15	93.31	93.42	92.97	Jan. 2009
	2	105.07	91.19	97.61	90.76	109.92	83.45	95.42	95.45	95.58	Feb.
	3	122.69	104.24	105.10	100.54	126.93	101.02	106.20	105.97	107.27	Mar.
	4	92.17	103.17	98.79	101.41	121.37	103.47	97.50	96.80	99.32	Apr.
	5	85.81	93.58	86.94	95.02	102.36	97.35	91.14	91.00	92.37	May
	6	102.88	103.65	102.26	101.19	93.29	106.10	101.29	101.45	99.01	Jun.
	7	103.46	104.30	103.25	102.83	86.24	109.19	103.35	103.48	102.16	Jul.
	8	81.59	97.01	90.23	101.85	85.60	104.36	94.56	94.35	96.82	Aug.
	9	108.72	100.17	96.91	100.12	99.64	103.23	104.53	105.78	98.24	Sep.
	10	100.26	103.25	104.89	103.09	98.53	102.32	104.38	105.08	100.45	Oct.
	11	100.69	100.26	104.29	98.11	90.29	99.38	101.85	102.40	101.34	Nov.
	12	100.50	111.73	112.24	111.11	91.12	114.49	103.32	102.33	110.25	Dec.

生産者製品在庫指数

Indices of Producer's Inventory of Finished Goods

20年	1月	113.57	98.89	99.83	97.83	109.80	86.12	102.94	103.28	100.60	Jan. 2008
	2	113.64	100.49	101.91	99.84	104.92	93.84	102.51	102.91	98.74	Feb.
	3	84.33	97.84	96.40	102.78	96.47	98.34	98.13	98.57	94.10	Mar.
	4	89.38	99.01	96.28	106.08	94.06	103.53	98.44	98.82	94.70	Apr.
	5	89.01	97.67	97.07	98.65	90.82	106.25	100.71	100.87	97.53	May
	6	94.92	98.40	96.08	98.15	91.38	111.87	99.50	99.67	97.12	Jun.
	7	97.52	102.92	100.23	106.51	95.26	113.90	100.15	100.19	99.47	Jul.
	8	96.29	100.40	101.58	94.18	98.98	105.14	100.50	100.19	104.42	Aug.
	9	88.32	100.64	102.99	96.21	100.73	97.69	98.67	98.10	104.18	Sep.
	10	107.91	103.47	106.14	100.91	102.80	99.34	98.86	98.26	104.43	Oct.
	11	115.66	105.06	106.03	105.60	106.21	100.31	99.82	99.40	104.45	Nov.
	12	109.34	95.34	95.55	93.86	108.82	82.99	99.78	99.80	100.13	Dec.

生産者製品在庫率指数

Indices of Producer's Inventory Ratio of Finished Goods

20年	1月	120.99	112.98	112.75	108.83	115.39	117.09	110.20	110.27	108.90	Jan. 2008
	2	105.20	106.06	105.36	108.42	92.25	115.27	106.23	106.96	101.52	Feb.
	3	69.11	90.48	91.81	99.85	73.52	97.01	92.53	93.51	82.87	Mar.
	4	94.20	93.24	93.32	105.89	74.64	97.02	99.55	100.48	91.45	Apr.
	5	100.84	99.53	102.62	97.10	83.05	111.34	103.80	103.98	101.51	May
	6	90.25	99.63	96.97	97.67	97.56	108.90	97.69	97.82	96.38	Jun.
	7	96.49	103.64	99.60	107.00	109.39	101.27	97.04	96.91	98.26	Jul.
	8	113.95	102.01	108.05	89.73	113.30	93.78	103.62	102.43	114.11	Aug.
	9	78.56	100.51	106.42	96.57	97.30	88.89	94.29	93.02	107.25	Sep.
	10	103.74	99.96	103.07	97.50	102.60	93.22	95.69	94.69	105.06	Oct.
	11	112.55	103.75	99.12	107.55	119.10	97.63	99.58	99.42	100.41	Nov.
	12	114.04	88.65	81.15	84.99	122.87	77.45	99.76	100.44	92.56	Dec.

6. 業種別及び特殊分類別季節指数 6. Seasonal Indices by Industry and by Use of Goods
 (3) 稼働率指数 (3) Indices of Operating Ratio

分類 コード	製造工業 Manufacturing	鉄鋼業	非鉄金属 工業	非鉄金属 地金	非鉄金属 加工品	金属製品 工業	一般機械 工業	電気機械 工業	情報通信 機械工業	(特掲:家庭用 電気製品)	電子部品・ デバイス工業
		Iron and steel	Non-ferrous metals	Non-ferrous metal	Non-ferrous products	Fabricated metals	General machinery	Electrical machinery	Information and communication electronics equipment	(Household electric machinery)	Electronic parts and devices
時系列	1	2	3	4	5	6	7	8	9	10	11
20年 1月	94.81	99.66	94.69	106.71	91.44	87.02	92.11	83.86	87.33	74.21	97.28
2	100.04	93.94	98.69	98.54	98.61	95.22	102.06	94.92	102.45	91.73	95.30
3	106.12	102.59	103.64	106.04	102.61	111.75	109.99	106.03	126.95	97.63	98.45
4	96.45	96.60	100.30	96.53	100.66	101.26	98.06	109.92	99.14	122.27	93.72
5	94.43	100.74	95.71	97.76	94.67	99.17	93.39	109.04	86.87	118.73	97.78
6	101.79	100.11	101.65	96.95	102.30	103.70	103.72	126.00	94.96	133.72	102.01
7	104.53	103.18	104.86	100.97	105.96	106.08	104.15	119.01	97.83	123.87	103.81
8	91.87	101.14	89.92	100.24	87.15	95.15	91.18	81.68	93.10	76.70	102.14
9	105.58	101.54	103.66	98.67	105.35	103.96	109.79	93.75	118.67	87.83	105.82
10	105.43	104.64	107.52	100.82	110.01	103.26	103.56	92.91	103.45	96.53	104.46
11	100.91	99.28	101.42	97.31	103.16	96.36	96.52	89.71	93.88	89.75	101.06
12	99.65	98.73	99.63	103.09	99.78	95.17	98.20	91.81	96.32	84.39	99.04
21年 1月	93.75	99.67	93.65	106.63	90.18	85.79	90.71	82.59	85.17	72.59	96.80
2	97.83	91.50	96.62	95.50	96.69	96.57	98.39	95.66	100.75	94.53	95.54
3	107.32	102.58	104.79	106.12	104.05	113.35	111.68	107.66	130.17	99.81	98.95
4	96.45	96.60	100.30	96.53	100.66	101.26	98.06	109.92	99.14	122.27	93.72
5	92.28	100.49	93.99	98.63	92.45	96.55	91.08	105.11	84.41	112.96	97.21
6	102.94	100.10	102.78	97.02	103.74	105.18	105.32	127.94	97.37	136.71	102.53
7	104.53	103.18	104.86	100.97	105.96	106.08	104.15	119.01	97.83	123.87	103.81
8	91.87	101.14	89.92	100.24	87.15	95.15	91.18	81.68	93.10	76.70	102.14
9	104.34	101.27	102.93	99.62	104.31	102.65	108.72	91.76	118.24	85.43	105.72
10	104.26	104.65	106.34	100.75	108.49	101.81	101.99	91.51	100.89	94.42	103.94
11	102.04	99.27	102.54	97.38	104.60	97.74	98.01	91.09	96.26	91.76	101.56
12	99.65	98.73	99.63	103.09	99.78	95.17	98.20	91.81	96.32	84.39	99.04

分類 コード	有機薬品	プラスチック	合成ゴム	写真感光 材料	石けん・ 合成洗剤	塗料・ 印刷インキ	(特掲:石油 化学製品)	石油・石炭 製品工業	パルプ・紙・ 紙加工品 工業	繊維工業	その他工業
	Industrial organic chemicals	Plastic (materials)	Synthetic rubbers	Sensitive materials for photography	Soap and synthetic detergent	Paints and printing ink	Petroleum chemicals products	Petroleum and coal products	Pulp, paper and paper products	Textiles	Other manufacturing
時系列	23	24	25	26	27	28	29	30	31	32	33
20年 1月	107.05	104.09	111.01	79.07	69.46	87.88	107.73	108.85	96.16	99.62	89.26
2	100.17	100.64	104.70	105.22	88.24	97.19	99.90	100.61	95.40	98.85	101.38
3	100.44	100.25	92.32	106.46	97.21	105.12	99.85	107.67	103.56	100.58	108.70
4	96.01	96.31	96.46	102.26	101.16	99.68	94.65	98.62	99.39	99.98	103.74
5	96.60	98.84	100.24	98.79	92.68	92.81	98.47	92.14	99.60	100.32	92.64
6	89.59	95.10	85.88	106.40	104.99	99.89	90.82	87.75	98.74	99.98	103.21
7	101.26	98.15	101.77	96.33	112.01	103.82	99.76	101.36	101.40	101.07	105.71
8	104.21	99.87	105.87	88.27	88.89	90.73	106.08	105.94	99.50	99.83	86.78
9	98.45	100.57	97.23	105.75	107.61	106.72	97.11	94.91	101.01	99.96	104.49
10	102.97	103.51	94.63	107.26	113.82	112.59	99.99	96.17	105.73	100.52	108.00
11	100.20	101.61	108.01	100.57	117.26	101.76	102.51	98.53	100.63	99.87	104.09
12	104.77	102.64	104.68	103.89	108.28	103.12	106.03	108.14	101.23	99.84	94.43
21年 1月	107.32	103.63	112.25	78.66	69.11	85.77	108.22	108.32	95.76	99.56	89.34
2	96.81	96.98	99.97	101.49	82.77	93.59	95.60	97.64	92.53	98.51	98.18
3	100.18	100.70	91.29	107.00	97.70	107.71	99.40	108.19	103.99	100.64	108.59
4	96.01	96.31	96.46	102.26	101.16	99.68	94.65	98.62	99.39	99.98	103.74
5	96.15	96.87	100.84	96.12	90.03	88.24	98.46	90.34	99.01	100.40	92.57
6	89.36	95.52	84.93	106.94	105.52	102.35	90.41	88.18	99.14	100.04	103.11
7	101.26	98.15	101.77	96.33	112.01	103.82	99.76	101.36	101.40	101.07	105.71
8	104.21	99.87	105.87	88.27	88.89	90.73	106.08	105.94	99.50	99.83	86.78
9	97.74	99.01	96.72	103.42	105.07	103.98	96.65	93.50	100.83	100.10	104.31
10	103.24	103.05	95.69	106.71	113.24	109.88	100.44	95.71	105.30	100.46	108.10
11	99.94	102.06	106.81	101.08	117.86	104.28	102.05	99.00	101.04	99.93	103.99
12	104.77	102.64	104.68	103.89	108.28	103.12	106.03	108.14	101.23	99.84	94.43

6. 業種別及び特殊分類別季節指数 6. Seasonal Indices by Industry and by Use of Goods
 (3) 稼働率指数 (3) Indices of Operating Ratio

輸送機械工業 (特掲:乗用車・バス・トラック) Transport equipment	精密機械工業 Precision instruments	窯業・土石製品工業 Ceramics, clay and stone products	化学工業 Chemicals	化学肥料 Fertilizers	ソーダ工業製品 Industrial sodium chemicals	無機薬品・顔料 Industrial inorganic chemicals, pigment and catalyst	高压ガス High compressed gas	石油系芳香族 Aromatic hydrocarbons (Petroleum, origin)	環式中間物 Cyclic chemicals and synthetic dyes	Industries Code	Time series
12	13	14	15	16	17	18	19	20	21	22	

93.80	93.82	80.86	92.94	101.30	114.99	106.77	101.94	102.59	108.68	108.63	Jan.	2008
105.43	105.70	93.74	95.83	99.42	98.12	101.00	101.28	93.25	102.77	97.37	Feb.	
110.00	110.11	102.52	101.07	100.02	89.92	101.69	106.66	102.25	104.70	97.96	Mar.	
94.33	93.85	104.63	97.26	95.98	91.64	98.41	99.55	95.87	94.01	89.32	Apr.	
89.16	89.63	104.38	95.51	96.77	94.21	91.40	95.50	101.39	93.32	100.71	May	
103.17	103.67	109.22	103.91	94.95	93.31	94.82	99.19	98.72	88.38	96.95	Jun.	
107.12	107.41	107.46	105.52	101.77	104.54	101.83	102.36	102.91	103.00	103.85	Jul.	
80.95	80.62	103.32	94.00	101.37	114.95	100.58	99.91	104.62	107.76	110.83	Aug.	
108.87	109.07	107.46	101.94	100.03	106.28	99.87	98.54	100.29	97.35	95.35	Sep.	
108.20	107.83	102.96	107.46	103.13	105.75	99.74	95.56	102.77	99.08	97.38	Oct.	
100.98	100.64	95.07	103.59	102.52	85.22	102.80	98.56	99.19	100.25	96.31	Nov.	
98.13	97.57	89.74	101.54	105.52	103.96	104.14	103.15	99.04	105.43	106.03	Dec.	
91.99	92.00	81.18	92.51	101.12	115.91	107.45	101.99	103.02	109.31	109.10	Jan.	2009
102.80	103.26	89.77	94.22	95.11	92.56	97.34	99.16	90.27	96.02	95.37	Feb.	
112.16	112.29	102.12	101.54	100.19	89.20	101.05	106.60	101.81	104.10	97.54	Mar.	
94.33	93.85	104.63	97.26	95.98	91.64	98.41	99.55	95.87	94.01	89.32	Apr.	
84.88	85.20	103.44	94.10	95.71	93.92	92.53	96.02	101.84	93.55	100.29	May	
105.21	105.72	108.80	104.40	95.12	92.57	94.22	99.14	98.30	87.87	96.53	Jun.	
107.12	107.41	107.46	105.52	101.77	104.54	101.83	102.36	102.91	103.00	103.85	Jul.	
80.95	80.62	103.32	94.00	101.37	114.95	100.58	99.91	104.62	107.76	110.83	Aug.	
105.68	105.73	106.09	100.90	99.11	105.10	100.47	99.03	100.30	97.02	94.54	Sep.	
106.11	105.74	103.37	106.97	102.95	106.60	100.37	95.61	103.21	99.65	97.80	Oct.	
102.97	102.63	94.70	104.07	102.70	84.54	102.15	98.51	98.77	99.67	95.89	Nov.	
98.13	97.57	89.74	101.54	105.52	103.96	104.14	103.15	99.04	105.43	106.03	Dec.	

(参考)製造工業 (除.機械工業) Manufacturing (excl. Machinery industry)	(参考) 機械工業 Machinery industry	(参考)電気 機械工業 (旧分類) Electrical machinery (1995 version)	Industries Code	Time series
400	401	402		

98.01	92.32	92.31	Jan.	2008
97.93	101.21	95.65	Feb.	
103.21	108.61	106.07	Mar.	
97.81	96.09	98.92	Apr.	
96.74	93.27	98.40	May	
98.21	104.44	106.18	Jun.	
102.58	106.37	106.50	Jul.	
97.56	88.05	95.61	Aug.	
101.47	108.38	105.70	Sep.	
104.47	105.57	100.25	Oct.	
101.70	99.17	97.36	Nov.	
102.05	97.73	97.30	Dec.	
97.63	90.87	91.25	Jan.	2009
95.46	99.43	96.07	Feb.	
103.62	110.34	107.30	Mar.	
97.81	96.09	98.92	Apr.	
95.75	90.53	96.87	May	
98.60	106.11	107.42	Jun.	
102.58	106.37	106.50	Jul.	
97.56	88.05	95.61	Aug.	
100.83	106.87	105.27	Sep.	
104.06	103.91	99.10	Oct.	
102.11	100.75	98.49	Nov.	
102.05	97.73	97.30	Dec.	

6. 業種別及び特殊分類別季節指数 6. Seasonal Indices by Industry and by Use of Goods
 (4) 製造工業生産予測指数 (4) Indices of Production Forecast

分類 コード	製造工業			鉄鋼業			非鉄金属工業		
	Manufacturing			Iron and Steel			Non-Ferrous Metals		
	前月実績 Last Month	当月見込 This Month	翌月見込 Next Month	前月実績 Last Month	当月見込 This Month	翌月見込 Next Month	前月実績 Last Month	当月見込 This Month	翌月見込 Next Month
19年 12月 調査	103.93	100.51	95.25	99.05	99.19	98.86	104.88	101.24	98.59
20年 1月 調査	100.23	95.08	99.74	99.37	99.25	94.65	100.40	97.70	100.00
2	94.22	99.11	106.52	100.01	95.09	102.13	95.74	98.56	101.86
3	99.60	107.11	95.86	93.74	102.33	99.14	98.61	101.99	99.97
4	107.86	94.52	93.93	103.10	98.07	101.51	101.82	100.41	98.25
5	94.79	93.99	101.03	96.75	100.89	99.96	100.71	97.87	100.75
6	93.16	101.36	103.85	100.91	100.47	102.72	96.38	100.34	101.25
7	101.54	103.85	93.19	99.90	102.58	100.49	100.11	102.89	94.92
8	103.03	93.91	105.36	102.69	101.64	100.32	104.33	95.02	101.20
9	92.65	106.82	104.34	101.74	101.31	103.71	91.68	100.57	101.82
10	107.39	104.25	101.81	101.42	103.30	99.32	103.07	103.16	102.26
11	105.24	102.11	100.88	104.30	99.21	98.31	107.06	103.37	101.25
12	101.91	99.85	94.51	99.15	98.50	98.85	101.86	99.88	98.16
21年 1月 調査	100.88	94.25	97.30	98.38	99.23	92.74	101.20	97.85	98.03
2	93.04	97.08	107.36	100.03	92.11	102.14	94.88	96.58	102.31
3	96.85	108.05	95.86	91.18	102.35	99.14	95.48	101.83	99.97
4	109.23	94.52	92.52	103.08	98.07	101.11	102.74	100.41	98.03
5	94.79	92.77	101.83	96.75	100.94	99.97	100.71	98.14	101.19
6	91.17	102.26	103.85	100.58	100.49	102.72	95.09	100.18	101.25
7	102.83	103.85	93.19	99.88	102.58	100.49	101.02	102.89	94.92
8	103.03	93.91	104.59	102.69	101.64	99.94	104.33	95.02	101.42
9	92.65	106.37	103.53	101.74	101.38	103.70	91.68	100.68	101.38
10	106.43	103.34	102.61	101.07	103.28	99.33	102.61	103.33	102.71
11	103.92	103.01	100.88	104.32	99.23	98.31	106.10	103.20	101.25
12	103.20	99.85	93.77	99.13	98.50	98.84	102.78	99.88	97.74

分類 コード	情報通信機械工業			電子部品・デバイス工業			輸送機械工業		
	Information and Communication Equipment			Electronic Parts and Devices			Transport Equipment		
	前月実績 Last Month	当月見込 This Month	翌月見込 Next Month	前月実績 Last Month	当月見込 This Month	翌月見込 Next Month	前月実績 Last Month	当月見込 This Month	翌月見込 Next Month
19年 12月 調査	110.68	104.33	90.07	102.80	100.24	97.88	108.87	97.16	94.82
20年 1月 調査	104.08	88.86	100.99	99.31	95.61	97.52	96.53	94.75	105.75
2	85.58	101.47	115.29	95.06	94.65	101.81	93.97	104.75	108.58
3	99.01	115.68	92.62	92.36	103.45	93.71	105.28	108.08	94.05
4	120.66	93.93	91.27	101.18	93.07	95.37	108.68	93.94	88.47
5	94.99	89.86	103.69	94.12	95.02	98.31	94.36	88.97	102.71
6	88.83	104.06	100.31	94.79	100.30	102.29	89.10	103.20	108.63
7	104.63	102.23	87.26	102.29	100.90	103.04	103.20	108.94	82.33
8	101.44	89.20	103.34	103.21	102.71	108.23	107.00	82.37	107.70
9	87.59	102.40	100.10	100.04	110.84	103.32	80.96	108.16	108.11
10	106.06	99.27	106.52	110.48	104.24	100.35	109.80	108.28	100.92
11	97.30	107.03	109.01	106.55	100.89	99.87	108.42	101.36	98.23
12	105.98	107.45	88.97	101.20	98.60	97.78	100.83	97.43	92.77
21年 1月 調査	107.10	87.35	101.92	99.87	95.46	95.09	98.32	92.61	102.76
2	83.80	100.55	116.71	93.85	93.82	101.91	92.01	102.35	110.97
3	98.37	117.69	92.62	92.28	103.61	93.71	102.64	110.58	94.05
4	123.22	93.93	90.65	102.49	93.07	94.90	110.99	93.94	83.88
5	94.99	88.73	104.97	94.12	94.36	98.41	94.36	84.39	104.98
6	85.73	105.86	100.31	93.55	100.45	102.29	84.39	105.59	108.63
7	106.85	102.23	87.26	103.61	100.90	103.04	105.39	108.94	82.33
8	101.44	89.20	103.90	103.21	102.71	107.81	107.00	82.37	104.36
9	87.59	102.86	98.88	100.04	110.24	103.22	80.96	104.97	105.78
10	104.52	97.58	107.84	110.45	104.08	100.45	106.20	105.83	103.15
11	95.28	108.88	109.01	105.19	101.05	99.87	106.17	103.70	98.23
12	108.23	107.45	87.89	102.51	98.60	97.68	102.97	97.43	90.77

6. 業種別及び特殊分類別季節指数 6. Seasonal Indices by Industry and by Use of Goods
 (4) 製造工業生産予測指数 (4) Indices of Production Forecast

金属製品工業 Fabricated Metals			一般機械工業 General Machinery			電気機械工業 Electrical Machinery			Industries Code
前月実績 Last Month	当月見込 This Month	翌月見込 Next Month	前月実績 Last Month	当月見込 This Month	翌月見込 Next Month	前月実績 Last Month	当月見込 This Month	翌月見込 Next Month	
106.58	99.09	91.06	99.91	100.36	94.12	96.48	95.97	89.58	Dec. survey 2007
97.64	90.18	93.24	100.34	94.15	101.22	96.61	89.61	99.42	Jan. survey 2008
89.93	92.37	99.81	92.22	100.93	111.72	88.85	96.38	123.98	Feb.
94.40	100.45	98.37	102.07	113.08	97.49	98.90	128.01	100.60	Mar.
99.74	98.87	96.48	116.81	96.36	93.21	128.29	98.78	97.38	Apr.
100.37	97.89	103.44	93.58	93.39	100.14	97.90	96.80	110.75	May
97.81	103.05	105.95	92.02	101.37	103.24	96.50	110.52	108.15	Jun.
102.11	106.39	96.44	103.27	104.89	93.29	110.44	105.76	84.40	Jul.
106.92	96.80	105.46	104.02	94.52	105.16	106.05	85.26	103.66	Aug.
94.79	104.12	106.18	93.09	107.88	101.08	84.28	104.48	94.05	Sep.
105.39	106.22	102.58	110.64	99.32	100.80	105.25	93.18	91.94	Oct.
108.50	102.55	101.45	97.70	96.24	100.28	94.16	95.25	97.12	Nov.
101.13	99.74	90.12	96.34	99.76	93.86	93.78	96.20	88.61	Dec.
100.00	89.35	93.19	101.87	93.43	99.65	96.30	88.86	97.06	Jan. survey 2009
88.33	92.99	100.85	91.16	98.09	112.04	87.90	96.68	125.33	Feb.
92.00	101.39	98.37	97.76	113.95	97.49	96.64	129.09	100.60	Mar.
101.54	98.87	95.37	118.17	96.36	93.20	129.67	98.78	95.05	Apr.
100.37	95.87	104.53	93.58	92.17	100.43	97.90	95.89	111.96	May
94.75	104.01	105.95	90.87	102.15	103.24	93.91	111.46	108.15	Jun.
103.96	106.39	96.44	104.48	104.89	93.29	111.63	105.76	84.40	Jul.
106.92	96.80	105.35	104.02	94.52	105.45	106.05	85.26	102.28	Aug.
94.79	102.93	105.08	93.09	107.29	100.79	84.28	104.37	93.04	Sep.
103.94	105.23	103.65	110.53	98.56	101.09	103.52	92.40	92.95	Oct.
106.57	103.51	101.45	96.57	96.98	100.28	93.16	96.06	97.12	Nov.
102.96	99.74	89.18	97.47	99.76	93.59	94.79	96.20	87.66	Dec.

化学工業 Chemicals			紙・パルプ工業 Pulp and Paper			その他 Others			Industries Code
前月実績 Last Month	当月見込 This Month	翌月見込 Next Month	前月実績 Last Month	当月見込 This Month	翌月見込 Next Month	前月実績 Last Month	当月見込 This Month	翌月見込 Next Month	
104.01	106.49	101.56	100.58	100.18	99.31	107.80	102.91	93.05	Dec. survey 2007
105.89	100.62	99.06	99.93	98.39	96.06	102.07	94.21	95.79	Jan. survey 2008
100.78	98.51	98.33	98.33	95.70	103.98	93.52	95.07	101.32	Feb.
98.74	98.74	96.77	95.54	103.57	98.98	97.59	102.54	97.14	Mar.
99.35	96.90	99.54	104.17	99.06	99.67	102.59	97.46	93.40	Apr.
95.93	98.50	96.09	98.74	100.44	98.66	97.65	92.68	96.39	May
98.48	97.02	99.70	100.49	99.01	100.45	92.73	95.14	101.46	Jun.
96.79	99.66	101.64	98.40	100.97	100.51	96.19	99.48	95.56	Jul.
100.99	101.94	99.30	101.27	100.58	100.11	100.51	96.07	105.30	Aug.
100.92	99.23	100.01	100.13	100.74	103.06	94.53	106.14	110.28	Sep.
100.18	100.98	103.73	101.31	103.85	101.38	106.91	113.85	107.38	Oct.
102.05	104.46	105.99	104.28	100.79	99.14	112.08	104.26	103.09	Nov.
103.25	105.61	101.80	99.94	98.86	99.42	104.20	102.46	92.83	Dec.
105.21	100.93	95.91	99.66	98.45	94.97	102.42	94.14	95.03	Jan. survey 2009
100.72	95.03	98.10	98.12	94.04	103.87	93.11	95.82	101.57	Feb.
94.26	98.43	96.77	92.51	103.52	98.98	96.83	102.61	97.14	Mar.
99.41	96.90	99.02	104.40	99.05	100.35	103.04	97.46	92.58	Apr.
95.93	98.08	95.86	98.74	101.16	98.55	97.65	92.38	96.62	May
97.36	96.72	99.70	100.05	98.95	100.45	92.38	95.21	101.46	Jun.
96.85	99.66	101.64	98.62	100.97	100.51	96.62	99.48	95.56	Jul.
100.99	101.94	98.55	101.27	100.58	100.69	100.51	96.07	104.62	Aug.
100.92	98.50	100.25	100.13	101.41	103.18	94.53	105.86	110.01	Sep.
99.11	101.29	103.48	101.09	103.91	101.26	106.97	113.77	107.64	Oct.
101.99	104.13	105.99	104.05	100.74	99.14	111.60	104.33	103.09	Nov.
103.31	105.61	102.04	100.16	98.86	99.53	104.66	102.46	92.60	Dec.