

令和 2 年 分

# 民間給与実態統計調査

— 調査結果報告 —

令和 3 年 9 月

国税庁長官官房企画課



# 目 次

|                              |     |
|------------------------------|-----|
| 民間給与実態統計調査について               | 1   |
| 概 要                          |     |
| 調査結果の概要                      | 8   |
| I 民間給与の動向                    | 9   |
| 1 給与所得者数                     | 9   |
| 2 給与総額及び税額                   | 11  |
| II 1年を通じて勤務した給与所得者           | 13  |
| 1 給与所得者数及び給与総額               | 13  |
| 2 平均給与                       | 15  |
| 3 給与階級別分布                    | 23  |
| 4 税額                         | 27  |
| (1) 納税者数及び税額                 | 27  |
| (2) 給与階級別の税額                 | 28  |
| 5 年末調整を行った者                  | 29  |
| (1) 年末調整を行った者の数及び扶養人員等       | 29  |
| (2) 配偶者特別控除                  | 30  |
| (3) 保険料控除                    | 30  |
| 調査結果（統計表）                    |     |
| 統計表目次                        | 33  |
| 統計表を見る方のために                  | 38  |
| 全 国 計 表                      |     |
| 第1表 給与所得者数・給与額・税額            | 39  |
| 第2表 給与所得者数・給与額・源泉徴収義務者数      | 40  |
| 第3表 給与階級別の総括表                | 43  |
| 第4表 事業所規模別及び給与階級別の総括表        | 53  |
| 第5表 事業所規模別及び給与階級別の給与所得者数・給与額 | 61  |
| 第6表 企業規模別及び給与階級別の総括表         | 72  |
| 第7表 企業規模別及び給与階級別の給与所得者数・給与額  | 104 |
| 第8表 業種別及び給与階級別の総括表           | 139 |
| 第9表 業種別及び給与階級別の給与所得者数・給与額    | 153 |

|        |                               |     |
|--------|-------------------------------|-----|
| 第 10 表 | 事業所規模別及び年齢階層別の給与所得者数・給与額      | 168 |
| 第 11 表 | 企業規模別及び年齢階層別の給与所得者数・給与額       | 174 |
| 第 12 表 | 業種別及び年齢階層別の給与所得者数・給与額         | 180 |
| 第 13 表 | 事業所規模別及び勤続年数別の給与所得者数・給与額      | 182 |
| 第 14 表 | 企業規模別及び勤続年数別の給与所得者数・給与額       | 188 |
| 第 15 表 | 業種別及び勤続年数別の給与所得者数・給与額         | 194 |
| 第 16 表 | 給与階級別の納税者数・非納税者数              | 196 |
| 第 17 表 | 給与階級別の諸控除                     | 200 |
| 第 18 表 | 給与階級別の扶養人員別表                  | 227 |
| 第 19 表 | 給与階級別年末調整を行わなかった給与所得者数・給与額・税額 | 234 |

(参考) 国税局別表

|       |                               |     |
|-------|-------------------------------|-----|
| 第 1 表 | 国税局別・事業所規模別・企業規模別及び業種別の給与所得者数 | 237 |
| 第 2 表 | 国税局別及び事業所規模別の給与所得者数・給与額       | 239 |
| 第 3 表 | 国税局別及び企業規模別の給与所得者数・給与額        | 251 |
| 第 4 表 | 国税局別及び業種別の給与所得者数・給与額          | 263 |
| 第 5 表 | 国税局別及び給与階級別の納税者数・非納税者数        | 267 |
| 第 6 表 | 国税局別の給与所得者数・給与額               | 279 |

|                     |     |
|---------------------|-----|
| 民間給与実態統計調査の精度計算について | 280 |
|---------------------|-----|

(参考) 様式

|                        |     |
|------------------------|-----|
| 民間給与実態統計調査票 (源泉徴収義務者用) | 282 |
| 民間給与実態統計調査票 (給与所得者用)   | 283 |

民間給与実態統計調査についてのお問合せ等は下記にお願いします。

〒100-8978 東京都千代田区霞が関 3-1-1

国税庁長官官房企画課調査統計係

電話 03 (3581) 4161 内線 3508・3875

# 民間給与実態統計調査について

## 1 沿 革

民間給与実態統計調査は、昭和 24 年分から始まり、以後毎年実施しており今回が第 72 回目に当たる。

昭和 29 年分の調査から、統計法に基づく指定統計（第 77 号）となり、平成 19 年の統計法改正により、平成 20 年分の調査から基幹統計とされている。

## 2 目 的

この調査は、統計法に基づく基幹統計「民間給与実態統計」の作成を目的とする調査である。「民間給与実態統計」は、民間の事業所における年間の給与の実態を、給与階級別、事業所規模別、企業規模別等に明らかにし、併せて、租税収入の見積り、租税負担の検討及び税務行政運営等の基本資料とすることを目的としている。

## 3 特 色

この調査の特色は、次のとおりである。

- (1) 従事員 1 人の事業所から従事員 5,000 人以上の事業所まで広く調査していること。
- (2) 給与階級別、性別、年齢階層別及び勤続年数別による給与所得者の分布が分かること。
- (3) 企業規模別（事業所の属する企業の組織及び資本金階級別）に給与の実態が分かること。

## 4 調査の対象

この調査は、令和 2 年 12 月 31 日現在の源泉徴収義務者（民間の事業所に限る。）に勤務している給与所得者（所得税の納税の有無を問わない。）を対象としている（下図網掛け部分）。

|                       | 源泉徴収義務者   |                                |
|-----------------------|---|--------------------------------|
|                       | 民間の事業所  | 官公庁等                           |
| 給<br>与<br>所<br>得<br>者 | 従業員（非正規を含む。）、役員                                 | 国家公務員、地方公務員、<br>公庫職員等（非正規を含む。） |
|                       | 全従事員について源泉所得税の納税がない事業所の従事員                      |                                |
|                       | 労働した日又は時間によって給与の金額が算定され、かつ、労働した日にその都度給与の支給を受ける者 |                                |

## 5 調査の方法

この調査は、標本として抽出された源泉徴収義務者（以下「標本事業所」という。）及び標本事業所に勤務する給与所得者（以下「標本給与所得者」という。）について行った。

標本の抽出は、標本事業所の抽出及び標本給与所得者の抽出の 2 段階からなっている。

(1) 第1段抽出

事業所を、事業所の従事員数等によって層別し、それぞれの抽出率で標本事業所を抽出した。

なお、第1段抽出は、国税庁長官官房企画課で行い、抽出された標本事業所には、国税局総務部企画課（沖縄国税事務所にあつては総務課）から調査票を送付した。

(2) 第2段抽出

標本事業所の給与台帳を基にして、一定の抽出率により標本給与所得者を抽出した。ただし、標本事業所において年間給与額が2,000万円を超える者は、全数を抽出した。

なお、第2段抽出は、標本事業所が行った。

(参考) 事業所の従事員数等による層別、抽出率は、次のとおりである。

| 区分<br>階層 | 事業所の従事員数等の区分             | 全体としての事業所の抽出率<br>① | 事業所における給与所得者の抽出率<br>② | 全体としての給与所得者の抽出率<br>①×② | 母集団<br>事業所数 | 標本事業所数 | 回答事業所数 | 回答事業所における標本給与所得者数 |
|----------|--------------------------|--------------------|-----------------------|------------------------|-------------|--------|--------|-------------------|
| 第1層      | 1～9人                     | 1/400              | 1/1                   | 1/400                  | 2,785,390   | 6,962  | 4,890  | 16,545            |
| 第2層      | 10～29人                   | 1/200              | 1/2                   | 1/400                  | 474,991     | 2,376  | 1,928  | 18,663            |
| 第3層      | 30～99人                   | 1/60               | 1/6                   | 1/360                  | 185,456     | 3,092  | 2,456  | 24,874            |
| 第4層      | 100～499人                 | 1/15               | 1/20                  | 1/300                  | 60,573      | 4,038  | 3,208  | 38,268            |
| 第5層      | 500～999人                 | 1/3                | 1/100                 | 1/300                  | 6,942       | 2,314  | 1,931  | 24,860            |
| 第6層      | 1,000～4,999人             | 1/1                | 1/200                 | 1/200                  | 4,558       | 4,558  | 3,584  | 92,690            |
| 第7層      | 5,000人以上 <sup>(注1)</sup> | 1/1                | 1/200                 | 1/200                  | 741         | 741    | 557    | 47,976            |
| 第8層      | 本社 <sup>(注2)</sup>       | 1/1                | 1/20                  | 1/20                   | 2,980       | 2,980  | 2,359  | 30,574            |
| 計        |                          |                    |                       |                        | 3,521,631   | 27,061 | 20,913 | 294,450           |

(注) 1 1/200で抽出した結果、100人を超える場合には100人の回答とする。

2 「本社」とは、従事員500人未満で資本金10億円以上の株式会社の本社をいう。

## 6 調査票の作成

調査票には、事業所に関する事項を記入する「事業所用の調査票」と給与所得者に関する事項を記入する「給与所得者用の調査票」の2種類があり、いずれも標本事業所が記入を行い、個々の給与所得者は、調査票の記入を行っていない。

標本事業所は、「事業所用の調査票」に、事業所の従事員数、令和2年中に支給した給与総額、源泉徴収した所得税額等を記入し、「給与所得者用の調査票」に、給与所得者の性別、年齢、給与金額、源泉徴収税額、扶養人員、控除した生命保険料の金額等を記入した上、調査票を国税庁長官が委託する民間事業者を經由して国税庁長官官房企画課に提出した。

## 7 用語の説明

|                 |   |
|-----------------|---|
| 事業所規模           | 令和2年12月31日現在の事業所の従事員数による区分である。  |
| 企業規模            | 令和2年12月31日現在の事業所の属する企業の組織及び資本金による区分である。   |
| 1年を通じて勤務した給与所得者 | 令和2年の1月から12月まで引き続き勤務し、給与の支給を受けた月数が12か月の者をいう。  |
| 1年未満勤続者         | 「1年を通じて勤務した給与所得者」以外で、12月31日現在在職している者をいう。  |
| 源泉徴収義務者         | 所得税法の規定により、給与等について源泉徴収する義務がある者をいう。  |
| 給与所得者           | 「1年を通じて勤務した給与所得者」と「1年未満勤続者」の両方を合計したものである。   |
| 役員              | 法人の取締役、監査役、理事、監事等をいう。   |
| 正規              | 役員、青色事業専従者及び非正規を除く給与所得者をいう。   |
| 非正規             | パートタイマー、アルバイト、派遣社員、契約社員、嘱託等をいう。   |
| 給与              | 令和2年における1年間の支給総額（給料・手当及び賞与の合計額をいい、給与所得控除前の収入金額である。）で、通勤手当等の非課税分は含まない。<br>なお、役員の賞与には、企業会計上の役員賞与のほか、税法上役員の賞与と認められるものも含まれている。  |
| 給与階級            | 給与収入金額による階級である。   |
| 平均給与            | 給与支給総額を給与所得者数で除したものである。   |
| 税額              | 給与所得者に支給される給与について、源泉徴収された所得税額（平成25年分から、復興特別所得税を含む。）である。   |
| 平均年齢            | 給与所得者の令和2年12月31日現在における年齢（1年未満の端数は切捨て）の総計を給与所得者数で除したものである。   |
| 平均勤続年数          | 給与所得者の令和2年12月31日現在における勤続年数（1年未満の端数は切捨て）の総計を給与所得者数で除したものである。   |
| その他の法人          | 株式会社を除く次の法人をいう。<br>有限会社、合名会社、合資会社、合同会社、協業組合、企業組合、相互会社、医療法人、特定非営利活動法人、人格のない社団等、協同組合等、公益法人等、公共法人及び外国法人。<br>なお、公益法人等及び公共法人のうち、職員の身分が公務員に準じている公庫、事業団、公社、特定独立行政法人、特定地方独立行政法人は調査対象外としている。 |
| 扶養人員            | 所得税法の規定により配偶者控除、扶養控除の対象となった配偶者及び扶養親族の合計人員である。   |
| 納税者             | 給与所得者のうち、源泉徴収された所得税額がある者をいう。  |
| 乙欄適用者           | 1人の給与所得者が2か所以上の支払先から給与の支払を受けている場合に、主たる給与以外の給与分に関し独立した給与所得者とみなして乙欄適用者という。  |
| 年末調整を行わなかった者    | 乙欄適用者、前職の給与が不明である者及び年間給与額が2,000万円を超える者など、年末調整を行わなかった者をいう。   |

## 8 業種分類

この調査の業種は、「日本標準産業分類（平成25年10月改定）」（総務省）に基づき、次のとおり14種類に分類している。

| 業 種 分 類 名                | 業 種 の 内 訳  |
|--------------------------|--|
| 建 設 業                    | 総合工事業、職別工事業、設備工事業  |
| 製 造 業                    | 食料品製造業、飲料・たばこ・飼料製造業、繊維工業、木材・木製品製造業、家具・装備品製造業、パルプ・紙・紙加工品製造業、印刷・同関連業、化学工業、石油製品・石炭製品製造業、プラスチック製品製造業、ゴム製品製造業、なめし革・同製品・毛皮製造業、窯業・土石製品製造業、鉄鋼業、非鉄金属製造業、金属製品製造業、はん用機械器具製造業、生産用機械器具製造業、業務用機械器具製造業、電子部品・デバイス・電子回路製造業、電気機械器具製造業、情報通信機械器具製造業、輸送用機械器具製造業、その他の製造業 |
| 卸 売 業 ， 小 売 業            | 各種商品卸売業、繊維・衣服等卸売業、飲食料品卸売業、建築材料、鉱物・金属材料等卸売業、機械器具卸売業、その他の卸売業、各種商品小売業、織物・衣服・身の回り品小売業、飲食料品小売業、機械器具小売業、その他の小売業、無店舗小売業   |
| 宿泊業，飲食サービス業              | 宿泊業、飲食店、持ち帰り・配達飲食サービス業   |
| 金融業，保険業                  | 銀行業、協同組織金融業、貸金業、クレジットカード業等非預金信用機関、金融商品取引業、商品先物取引業、補助的金融業等、保険業  |
| 不動産業，物品賃貸業               | 不動産取引業、不動産賃貸業・管理業、物品賃貸業  |
| 運輸業，郵便業                  | 鉄道業、道路旅客運送業、道路貨物運送業、水運業、航空運輸業、倉庫業、運輸に付随するサービス業、郵便業   |
| 電気・ガス・熱供給・水道業            | 電気業、ガス業、熱供給業、水道業   |
| 情報通信業                    | 通信業、放送業、情報サービス業、インターネット付随サービス業、映像・音声・文字情報制作業   |
| 学術研究，専門・技術サービス業，教育，学習支援業 | 学術・開発研究機関、専門サービス業、広告業、技術サービス業、学校教育、その他の教育、学習支援業  |
| 医療，福祉                    | 医療業、保健衛生、社会保険・社会福祉・介護事業  |
| 複合サービス事業                 | 郵便局、協同組合   |
| サービス業                    | 洗濯・理容・美容・浴場業、その他の生活関連サービス業、娯楽業、廃棄物処理業、自動車整備業、機械等修理業、職業紹介・労働者派遣業、その他の事業サービス業、政治・経済・文化団体、宗教、その他のサービス業、分類不能の産業  |
| 農林水産・鉱業                  | 農業、林業、漁業、水産養殖業、鉱業、採石業、砂利採取業  |



## 9 統計表利用上の注意

- この調査は、標本調査のため、標本事業所及び標本給与所得者から得た標本値に、それぞれの標本抽出率及び調査票の回収率の逆数を乗じて全体の給与所得者数、給与額及び源泉徴収税額を推計しているため、他の税務統計の関連数値とは一致しない。
- この調査は民間の給与所得者の給与について源泉徴収義務者（事業所）の支払額に着目し集計を行ったものであり、その**個人の所得全体を示したものではない**。  
例えば、複数の事業所から給与の支払を受けている個人が、それぞれの事業所で調査対象となる場合、複数の給与所得者として集計される。
- 給与所得者数、給与額及び税額等の計数の処理方法は、単位未満を四捨五入したため、各表の内容と「計」又は「合計」とが符合しない場合がある。

## 10 近年における主な変更点等

この調査の近年における主な変更点・注意点は以下のとおりである。

| 年分    | 変更点等  |
|-------|---|
| 平成 19 | <ul style="list-style-type: none"> <li>日本標準産業分類の第 12 回改定（平成 19 年 11 月改定）に伴い、業種分類について 10 分類から 14 分類へ細分化した。</li> <li>「運輸通信公益事業」を「運輸・エネルギー事業」、「情報通信業」へ細分化</li> <li>「卸小売業」を「卸売・小売業」及び「飲食店、宿泊業」へ細分化</li> <li>「金融保険・不動産業」を「金融・保険業」及び「不動産業」へ細分化</li> <li>「サービス業」を「医療、福祉」及び「その他のサービス業」へ細分化</li> </ul>                       |
| 20    | <ul style="list-style-type: none"> <li>業種分類について以下のとおり統合・細分化した。</li> <li>「繊維工業」、「化学工業」、「金属機械工業」及び「その他の製造業」の 4 業種を「製造業」へ統合</li> <li>「運輸・エネルギー事業」を「電気・ガス・熱供給・水道業」及び「運輸業、郵便業」へ細分化</li> <li>「不動産業」に「物品賃貸業」を追加し、「不動産業、物品賃貸業」とした。</li> <li>「その他のサービス業」を「学術研究、専門・技術サービス業、教育、学習支援業」、「複合サービス事業」及び「サービス業」の 3 業種へ細分化</li> </ul> |
| 23    | <ul style="list-style-type: none"> <li>政府統計共同利用システム（オンライン調査システム）を利用したオンライン調査を開始した。</li> </ul>   |
| 24    | <ul style="list-style-type: none"> <li>職務区分「パートタイマー」について「パートタイマー、アルバイト等非正規の給与所得者」へ変更し、これまで職務区分「役員」のみ集計・公表していたものを、「役員」、「正規」及び「非正規」の別に集計・公表するようになった。</li> </ul>   |
| 27    | <ul style="list-style-type: none"> <li>事業所規模の表章区分「10 人未満」について「1～4 人」及び「5～9 人」へ細分化した。</li> </ul>   |
| 令和元   | <ul style="list-style-type: none"> <li>回答事業所の負担軽減の観点から、事業所における給与所得者の抽出率を変更した。</li> <li>上記変更に伴い、第 7 層の抽出人数に上限（100 人）を設けたことから、従来の復元方法（標本抽出率の逆数を乗じる方法）から、「事業所用の調査票」に記載された「実際の給与所得者数」を用いて復元する方法に変更した。</li> <li>新型コロナウイルス感染症の感染拡大による緊急事態宣言発令を踏まえ、標本事業所への疑義照会や督促を中止したことに伴い、例年調査よりも調査票の回収率が低下した。</li> </ul>                |
| 2     | <ul style="list-style-type: none"> <li>「乙欄適用者」を除いた統計表を集計・公表するようになった。</li> </ul>   |



〔 概 要 〕

## 民間給与実態統計調査結果の概要

令和2年分の調査結果からみた主要な点は、次のとおりである。

- 1 令和2年12月31日現在の給与所得者数は、5,928万人（対前年比1.0%減、62万人の減少）となっている。また、令和2年中に民間の事業所が支払った給与の総額は219兆2,054億円（同5.4%減、12兆3,992億円の減少）で、源泉徴収された所得税額は10兆3,411億円（同7.2%減、7,984億円の減少）となっている。  
なお、給与総額に占める税額の割合は4.72%となっている。
- 2 1年を通じて勤務した給与所得者については、次のとおりである。
  - (1) 給与所得者数は、5,245万人（対前年比0.2%減、10万人の減少）で、その平均給与は433万円（同0.8%減、33千円の減少）となっている。  
男女別にみると、給与所得者数は男性3,077万人（同1.5%増、44万人の増加）、女性2,168万人（同2.5%減、55万人の減少）で、平均給与は男性532万円（同1.4%減、75千円の減少）、女性293万円（同1.0%減、29千円の減少）となっている。  
正規、非正規の平均給与についてみると、正規496万円（同1.5%減、77千円の減少）、非正規176万円（同0.9%増、16千円の増加）となっている。
  - (2) 給与所得者の給与階級別分布をみると、男性では年間給与額300万円超400万円以下の者が538万人（構成比17.5%）、女性では100万円超200万円以下の者が508万人（同23.4%）と最も多くなっている。
  - (3) 給与所得者のうち、4,452万人が源泉徴収により所得税を納税しており、その割合は84.9%となっている。また、その税額は10兆7,126億円（対前年比0.6%減、611億円の減少）となっている。
  - (4) 給与所得者のうち、年末調整を行った者は4,854万人（対前年比3.0%増、141万人の増加）となっている。このうち、配偶者控除又は扶養控除の適用を受けた者は1,413万人（同2.7%増、37万人の増加）で、扶養人員のある者1人当たりの平均扶養人員は1.46人となっている。

# I 民間給与の動向

## 1 給与所得者数

令和2年12月31日現在の民間の事業所の源泉徴収義務者数は352万件で、前年より2万件（0.6%）減少している。

なお、給与所得者数は5,928万人で、前年より62万人（1.0%）減少している（第1表参照）。

（第1表）源泉徴収義務者数及び給与所得者数

| 区 分    | 源泉徴収義務者数 |       | 給与所得者数 |       |
|--------|----------|-------|--------|-------|
|        |          | 伸び率   |        | 伸び率   |
|        | 千件       | %     | 千人     | %     |
| 平成22年分 | 3,595    | ▲ 2.8 | 54,153 | 0.5   |
| 23     | 3,476    | ▲ 3.3 | 54,273 | 0.2   |
| 24     | 3,502    | 0.8   | 54,221 | ▲ 0.1 |
| 25     | 3,491    | ▲ 0.3 | 55,354 | 2.1   |
| 26     | 3,509    | 0.5   | 55,923 | 1.0   |
| 27     | 3,522    | 0.4   | 56,463 | 1.0   |
| 28     | 3,516    | ▲ 0.2 | 57,442 | 1.7   |
| 29     | 3,533    | 0.5   | 58,108 | 1.2   |
| 30     | 3,536    | 0.1   | 59,114 | 1.7   |
| 令和元    | 3,541    | 0.1   | 59,897 | 1.3   |
| 2      | 3,521    | ▲ 0.6 | 59,281 | ▲ 1.0 |

給与所得者の構成割合を事業所規模別にみると、従業員が100～499人の事業所が21.6%で最も多く、また、給与所得者の43.7%が100人未満の事業所に属していることになる（第2図参照）。

同様に、給与所得者の構成割合を企業規模別にみると、個人の事業所に属する給与所得者は4.8%、株式会社に属する給与所得者は68.2%、その他の法人に属する給与所得者は27.0%をそれぞれ占めている（第3図参照）。

(第2図) 事業所規模別給与所得者数の構成割合

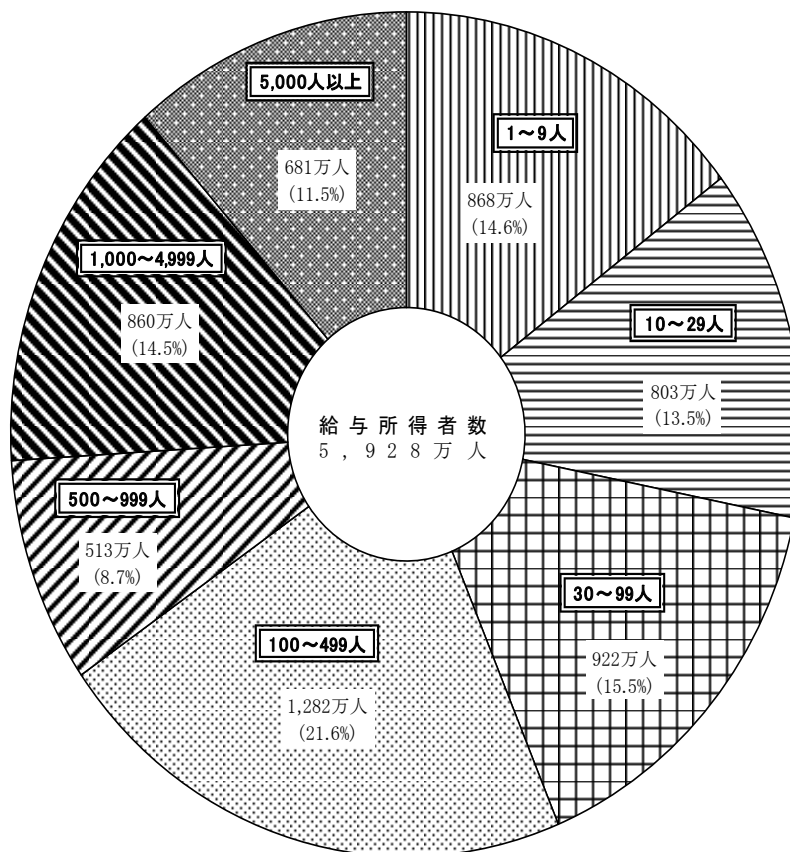

(第3図) 企業規模別給与所得者数の構成割合

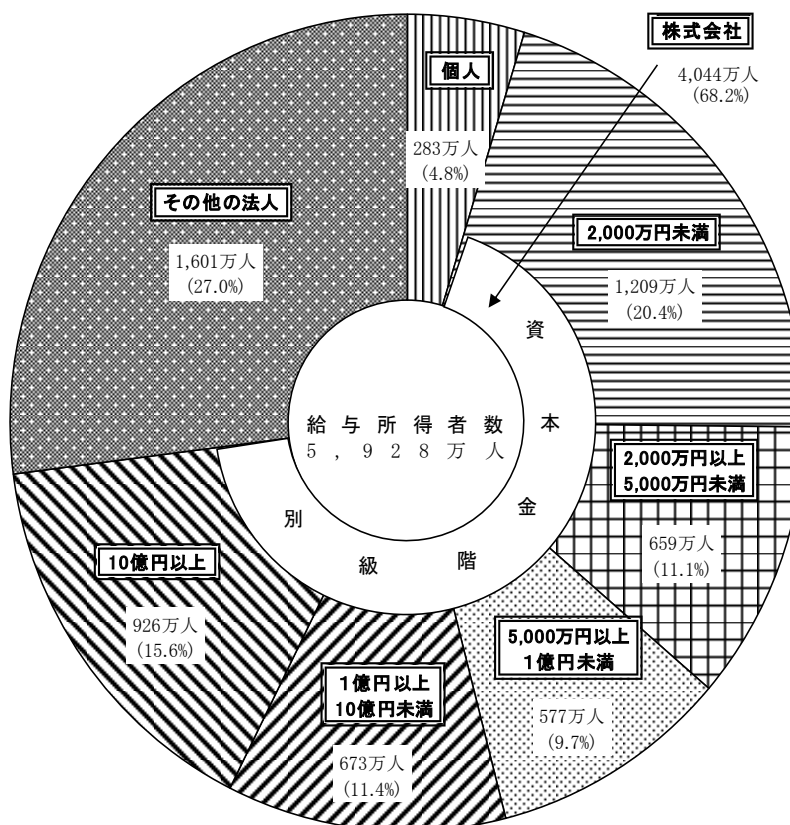

## 2 給与総額及び税額

令和2年中に民間の事業所が支払った給与の総額は219兆2,054億円で、前年から12兆3,992億円(5.4%)減少している。

また、源泉徴収された所得税額は10兆3,411億円で、前年より7,984億円(7.2%)減少しており、給与総額に占める税額の割合は4.72%となっている(第4表及び第5図参照)。

(第4表) 給与総額及び税額

| 区 分    | 給 与 総 額   |       | 税 額     |       | 税額割合<br>(b)／(a) |
|--------|-----------|-------|---------|-------|-----------------|
|        | (a)       | 伸び率   | (b)     | 伸び率   |                 |
|        | 億円        | %     | 億円      | %     | %               |
| 平成22年分 | 1,943,722 | 1.0   | 75,009  | ▲ 0.9 | 3.86            |
| 23     | 1,957,997 | 0.7   | 80,780  | 7.7   | 4.13            |
| 24     | 1,910,996 | ▲ 2.4 | 78,240  | ▲ 3.1 | 4.09            |
| 25     | 2,003,597 | 4.8   | 87,160  | 11.4  | 4.35            |
| 26     | 2,030,809 | 1.4   | 89,018  | 2.1   | 4.38            |
| 27     | 2,047,809 | 0.8   | 89,898  | 1.0   | 4.39            |
| 28     | 2,078,655 | 1.5   | 94,230  | 4.8   | 4.53            |
| 29     | 2,157,153 | 3.8   | 100,390 | 6.5   | 4.65            |
| 30     | 2,235,483 | 3.6   | 110,651 | 10.2  | 4.95            |
| 令和元    | 2,316,046 | 3.6   | 111,395 | 0.7   | 4.81            |
| 2      | 2,192,054 | ▲ 5.4 | 103,411 | ▲ 7.2 | 4.72            |

(第5図) 給与総額及び税額の推移

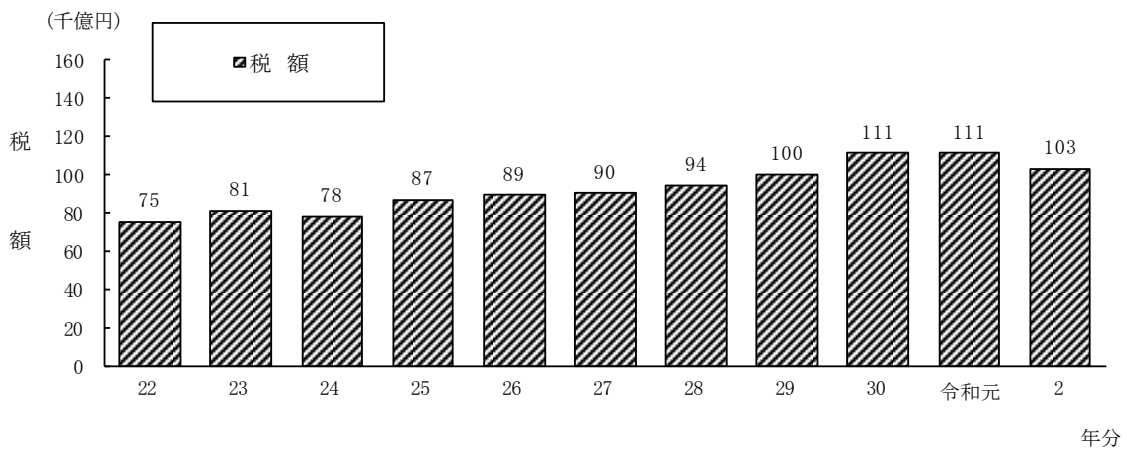
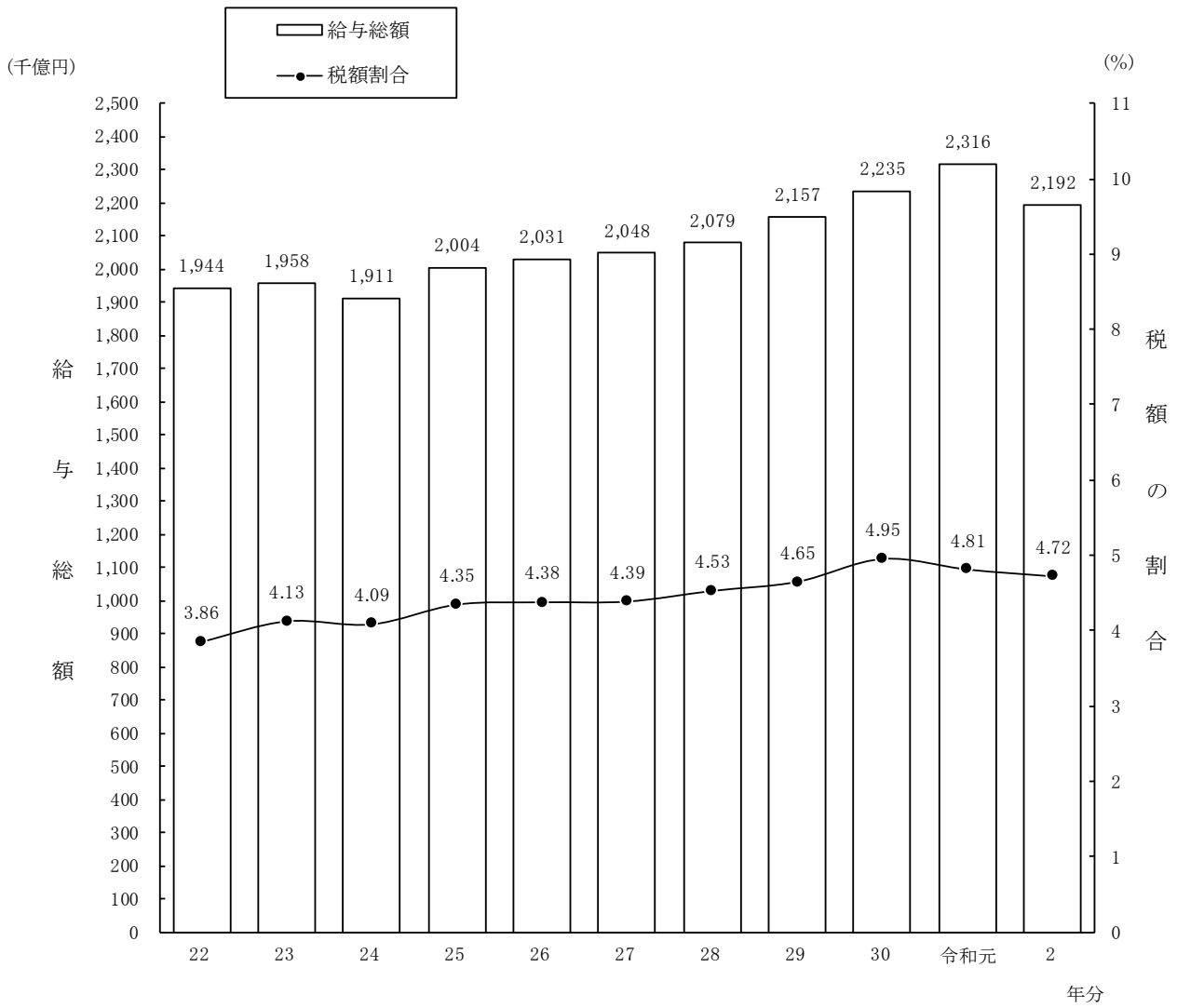



## Ⅱ 1年を通じて勤務した給与所得者

### 1 給与所得者数及び給与総額

給与所得者のうち、1年を通じて勤務した給与所得者数は、5,245万人（対前年比0.2%減）であり、これを男女別にみると、男性3,077万人（同1.5%増）、女性2,168万人（同2.5%減）となっている。

1年を通じて勤務した給与所得者に支払われた給与の総額は227兆1,582億円（同0.9%減）であり、これを男女別にみると、男性163兆7,287億円（同0.1%増）、女性63兆4,295億円（同3.4%減）となっている。

正規についてみると、1年を通じて勤務した給与所得者数は、3,483万人（同0.1%減）であり、これを男女別にみると、男性2,344万人（同1.3%増）、女性1,138万人（同2.9%減）となっている。また、1年を通じて勤務した給与所得者に支払われた給与の総額は、172兆6,357億円（同1.6%減）であり、これを男女別にみると、男性128兆9,629億円（同0.7%減）、女性43兆6,728億円（同4.2%減）となっている。

非正規についてみると、1年を通じて勤務した給与所得者数は、1,203万人（同1.0%減）であり、これを男女別にみると、男性372万人（同0.4%増）、女性831万人（同1.6%減）となっている。また、1年を通じて勤務した給与所得者に支払われた給与の総額は、21兆1,959億円（同0.1%減）であり、これを男女別にみると、男性8兆4,640億円（同1.3%増）、女性12兆7,318億円（同1.0%減）となっている。

乙欄適用者を除いてみると、1年を通じて勤務した給与所得者数は、5,100万人であり、これを男女別にみると、男性2,994万人、女性2,106万人となっている。また、1年を通じて勤務した給与所得者に支払われた給与の総額は、224兆403億円であり、これを男女別にみると、男性161兆6,225億円、女性62兆4,178億円となっている（第6表及び第7表参照）。

（注）全体の合計については、役員等が含まれているため、正規、非正規の給与所得者数及び給与総額の合計とは一致しない。

(第6表) 給与所得者数

| 区 分    | 給与所得者数 |        |        |        |         |        |                   |        |   |
|--------|--------|--------|--------|--------|---------|--------|-------------------|--------|---|
|        |        |        | 内 正 規  |        | 内 非 正 規 |        | 内 乙 欄 適 用 者 を 除 く |        |   |
|        | 千人     | 伸び率    | 千人     | 伸び率    | 千人      | 伸び率    | 千人                | 伸び率    |   |
| 平成22年分 | 45,520 | 1.0    |        |        |         |        |                   |        |   |
| 23     | 45,657 | 0.3    |        |        |         |        |                   |        |   |
| 24     | 45,556 | ▲ 0.2  | 30,116 | -      | 9,876   | -      |                   |        |   |
| 25     | 46,454 | 2.0    | 30,556 | 1.5    | 10,397  | 5.3    |                   |        |   |
| 26     | 47,563 | 2.4    | 31,041 | 1.6    | 10,902  | 4.9    |                   |        |   |
| 27     | 47,940 | 0.8    | 31,415 | 1.2    | 11,228  | 3.0    |                   |        |   |
| 28     | 48,691 | 1.6    | 31,822 | 1.3    | 11,546  | 2.8    |                   |        |   |
| 29     | 49,451 | 1.6    | 32,880 | 3.3    | 11,336  | ▲ 1.8  |                   |        |   |
| 30     | 男      | 29,457 | 0.3    | 22,447 | ▲ 0.4   | 3,540  | 1.0               |        |   |
|        | 女      | 20,807 | 3.5    | 10,770 | 4.1     | 8,132  | 3.8               |        |   |
|        | 計      | 50,264 | 1.6    | 33,217 | 1.0     | 11,672 | 3.0               |        |   |
| 令和元    | 男      | 30,323 | 2.9    | 23,141 | 3.1     | 3,704  | 4.7               |        |   |
|        | 女      | 22,228 | 6.8    | 11,720 | 8.8     | 8,447  | 3.9               |        |   |
|        | 計      | 52,551 | 4.6    | 34,861 | 5.0     | 12,151 | 4.1               |        |   |
| 2      | 男      | 30,767 | 1.5    | 23,444 | 1.3     | 3,719  | 0.4               | 29,939 | - |
|        | 女      | 21,679 | ▲ 2.5  | 11,381 | ▲ 2.9   | 8,311  | ▲ 1.6             | 21,056 | - |
|        | 計      | 52,446 | ▲ 0.2  | 34,825 | ▲ 0.1   | 12,030 | ▲ 1.0             | 50,995 | - |

(第7表) 給与総額

| 区 分    | 給与総額      |           |           |           |         |         |                   |           |   |
|--------|-----------|-----------|-----------|-----------|---------|---------|-------------------|-----------|---|
|        |           |           | 内 正 規     |           | 内 非 正 規 |         | 内 乙 欄 適 用 者 を 除 く |           |   |
|        | 億円        | 伸び率       | 億円        | 伸び率       | 億円      | 伸び率     | 億円                | 伸び率       |   |
| 平成22年分 | 1,875,455 | 2.6       |           |           |         |         |                   |           |   |
| 23     | 1,867,459 | ▲ 0.4     |           |           |         |         |                   |           |   |
| 24     | 1,858,508 | ▲ 0.5     | 1,408,331 | -         | 165,866 | -       |                   |           |   |
| 25     | 1,921,498 | 3.4       | 1,445,322 | 2.6       | 174,494 | 5.2     |                   |           |   |
| 26     | 1,974,043 | 2.7       | 1,482,785 | 2.6       | 184,972 | 6.0     |                   |           |   |
| 27     | 2,015,347 | 2.1       | 1,523,442 | 2.7       | 191,462 | 3.5     |                   |           |   |
| 28     | 2,052,992 | 1.9       | 1,549,335 | 1.7       | 198,723 | 3.8     |                   |           |   |
| 29     | 2,137,167 | 4.1       | 1,623,351 | 4.8       | 198,480 | ▲ 0.1   |                   |           |   |
| 30     | 男         | 1,605,533 | 2.9       | 1,256,756 | 1.9     | 83,549  | 3.9               |           |   |
|        | 女         | 609,747   | 5.7       | 415,694   | 6.6     | 125,338 | 6.1               |           |   |
|        | 計         | 2,215,281 | 3.7       | 1,672,450 | 3.0     | 208,888 | 5.2               |           |   |
| 令和元    | 男         | 1,636,382 | 1.9       | 1,299,187 | 3.4     | 83,554  | 0.0               |           |   |
|        | 女         | 656,877   | 7.7       | 455,846   | 9.7     | 128,540 | 2.6               |           |   |
|        | 計         | 2,293,259 | 3.5       | 1,755,034 | 4.9     | 212,095 | 1.5               |           |   |
| 2      | 男         | 1,637,287 | 0.1       | 1,289,629 | ▲ 0.7   | 84,640  | 1.3               | 1,616,225 | - |
|        | 女         | 634,295   | ▲ 3.4     | 436,728   | ▲ 4.2   | 127,318 | ▲ 1.0             | 624,178   | - |
|        | 計         | 2,271,582 | ▲ 0.9     | 1,726,357 | ▲ 1.6   | 211,959 | ▲ 0.1             | 2,240,403 | - |

## 2 平均給与

1年を通じて勤務した給与所得者の1人当たりの平均給与は433万円(対前年比0.8%減)であり、これを男女別にみると、男性532万円(同1.4%減)、女性293万円(同1.0%減)となっている。

1年を通じて勤務した給与所得者の平均年齢は46.8歳(男性46.8歳、女性46.7歳)となっており、また、平均勤続年数は12.4年(男性13.9年、女性10.1年)となっている。

正規、非正規についてみると、1年を通じて勤務した給与所得者の1人当たりの平均給与は正規496万円(同1.5%減)、非正規176万円(同0.9%増)であり、これを男女別にみると、正規については男性550万円(同2.0%減)、女性384万円(同1.3%減)、非正規については男性228万円(同0.9%増)、女性153万円(同0.7%増)となっている。

乙欄適用者を除いてみると、1年を通じて勤務した給与所得者の1人当たりの平均給与は439万円であり、これを男女別にみると、男性540万円、女性296万円となっている(第8表及び第9図参照)。

(第8表) 平均給与

| 区 分    | 平均 給 与 |       | 内 正 規 |       | 内 非 正 規 |       | 内 乙欄適用者を除く |       | 平均<br>年 齢 | 平均<br>勤続年数 |      |
|--------|--------|-------|-------|-------|---------|-------|------------|-------|-----------|------------|------|
|        | 千円     | 伸び率   | 千円    | 伸び率   | 千円      | 伸び率   | 千円         | 伸び率   |           |            |      |
| 平成22年分 | 4,120  | 1.5   |       |       |         |       |            |       | 44.7      | 11.6       |      |
| 23     | 4,090  | ▲ 0.7 |       |       |         |       |            |       | 44.7      | 11.6       |      |
| 24     | 4,080  | ▲ 0.2 | 4,676 | -     | 1,680   | -     |            |       | 44.9      | 11.9       |      |
| 25     | 4,136  | 1.4   | 4,730 | 1.2   | 1,678   | ▲ 0.1 |            |       | 45.2      | 11.8       |      |
| 26     | 4,150  | 0.3   | 4,777 | 1.0   | 1,697   | 1.1   |            |       | 45.5      | 12.0       |      |
| 27     | 4,204  | 1.3   | 4,849 | 1.5   | 1,705   | 0.5   |            |       | 45.6      | 11.9       |      |
| 28     | 4,216  | 0.3   | 4,869 | 0.4   | 1,721   | 0.9   |            |       | 46.0      | 12.0       |      |
| 29     | 4,322  | 2.5   | 4,937 | 1.4   | 1,751   | 1.7   |            |       | 46.0      | 12.1       |      |
| 30     | 男      | 5,450 | 2.5   | 5,599 | 2.3     | 2,360 | 2.9        |       | 46.3      | 13.7       |      |
|        | 女      | 2,931 | 2.1   | 3,860 | 2.5     | 1,541 | 2.2        |       | 46.5      | 10.1       |      |
|        | 計      | 4,407 | 2.0   | 5,035 | 2.0     | 1,790 | 2.2        |       | 46.4      | 12.2       |      |
| 令和元    | 男      | 5,397 | ▲ 1.0 | 5,614 | 0.3     | 2,256 | ▲ 4.4      |       | 46.7      | 13.9       |      |
|        | 女      | 2,955 | 0.8   | 3,889 | 0.8     | 1,522 | ▲ 1.2      |       | 46.7      | 10.3       |      |
|        | 計      | 4,364 | ▲ 1.0 | 5,034 | ▲ 0.0   | 1,746 | ▲ 2.5      |       | 46.7      | 12.4       |      |
| 2      | 男      | 5,322 | ▲ 1.4 | 5,501 | ▲ 2.0   | 2,276 | 0.9        | 5,398 | -         | 46.8       | 13.9 |
|        | 女      | 2,926 | ▲ 1.0 | 3,837 | ▲ 1.3   | 1,532 | 0.7        | 2,964 | -         | 46.7       | 10.1 |
|        | 計      | 4,331 | ▲ 0.8 | 4,957 | ▲ 1.5   | 1,762 | 0.9        | 4,393 | -         | 46.8       | 12.4 |

(第9図) 平均給与及び対前年伸び率の推移

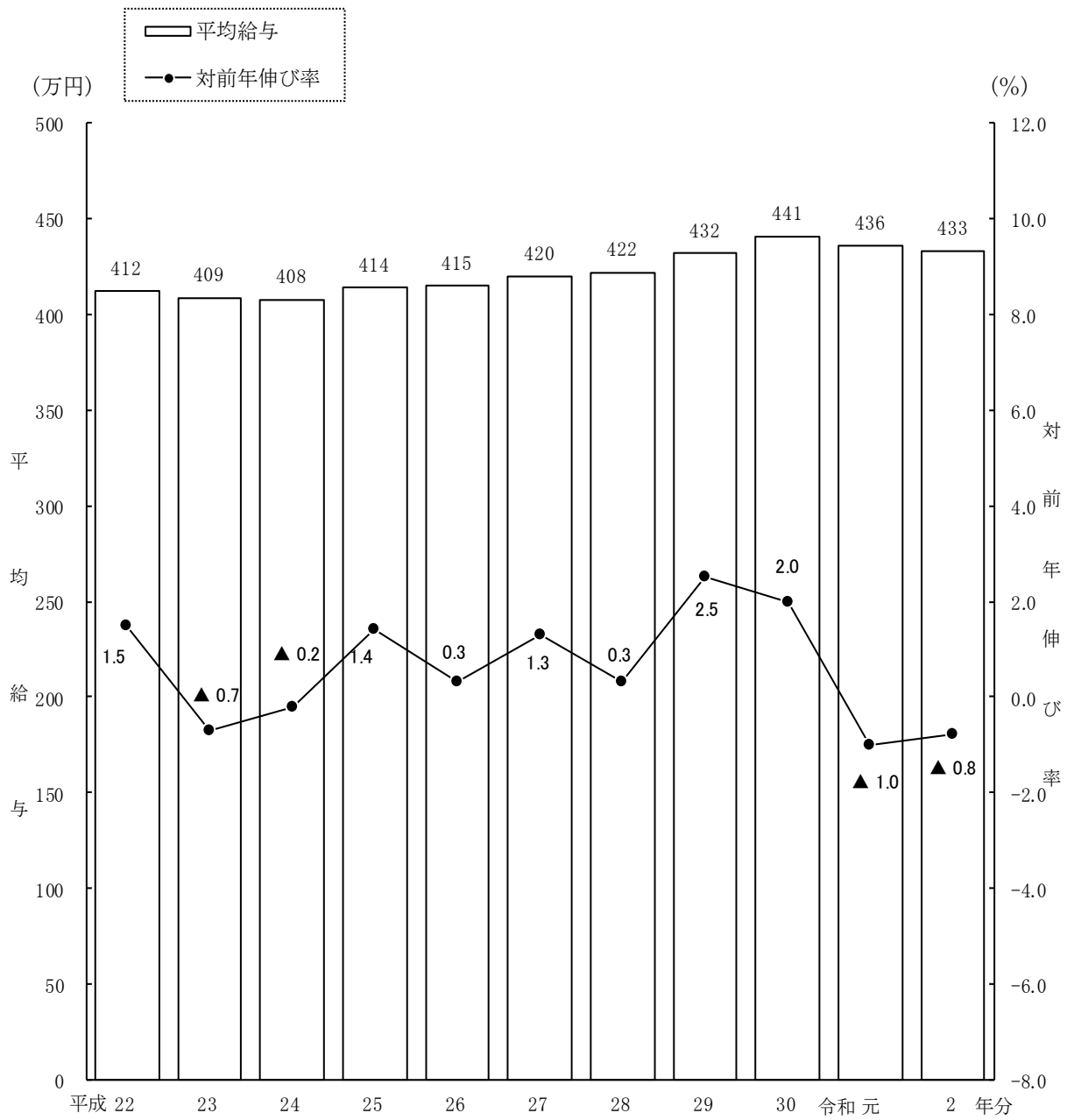

〔平均給与の内訳〕

1年を通じて勤務した給与所得者の1人当たりの平均給与433万円（男性532万円、女性293万円）の内訳をみると、平均給料・手当は369万円（男性449万円、女性254万円）で、平均賞与は65万円（男性83万円、女性39万円）となっている。

また、平均給料・手当に対する平均賞与の割合（賞与割合）は17.5%（男性18.4%、女性15.3%）となっている（第10表参照）。

（第10表）平均給料・手当及び平均賞与

| 区 分    | 平均給料・手当   |       | 平均賞与      |       | 平均給与            |       | 賞与割合<br>(b) / (a) |      |
|--------|-----------|-------|-----------|-------|-----------------|-------|-------------------|------|
|        | 金額<br>(a) | 伸び率   | 金額<br>(b) | 伸び率   | 金額<br>(a) + (b) | 伸び率   |                   |      |
|        | 千円        | %     | 千円        | %     | 千円              | %     | %                 |      |
| 平成22年分 | 3,539     | 1.2   | 581       | 3.6   | 4,120           | 1.5   | 16.4              |      |
| 23     | 3,497     | ▲ 1.2 | 593       | 2.1   | 4,090           | ▲ 0.7 | 17.0              |      |
| 24     | 3,490     | ▲ 0.2 | 590       | ▲ 0.5 | 4,080           | ▲ 0.2 | 16.9              |      |
| 25     | 3,527     | 1.1   | 609       | 3.2   | 4,136           | 1.4   | 17.3              |      |
| 26     | 3,526     | ▲ 0.0 | 625       | 2.6   | 4,150           | 0.3   | 17.7              |      |
| 27     | 3,556     | 0.9   | 648       | 3.7   | 4,204           | 1.3   | 18.2              |      |
| 28     | 3,571     | 0.4   | 645       | ▲ 0.5 | 4,216           | 0.3   | 18.1              |      |
| 29     | 3,642     | 2.0   | 680       | 5.4   | 4,322           | 2.5   | 18.7              |      |
| 30     | 男         | 4,551 | 2.5       | 899   | 3.0             | 5,450 | 2.5               | 19.8 |
|        | 女         | 2,519 | 1.9       | 411   | 3.5             | 2,931 | 2.1               | 16.3 |
|        | 計         | 3,710 | 1.9       | 697   | 2.5             | 4,407 | 2.0               | 18.8 |
| 令和元    | 男         | 4,491 | ▲ 1.3     | 906   | 0.8             | 5,397 | ▲ 1.0             | 20.2 |
|        | 女         | 2,529 | 0.4       | 426   | 3.6             | 2,955 | 0.8               | 16.8 |
|        | 計         | 3,661 | ▲ 1.3     | 703   | 0.9             | 4,364 | ▲ 1.0             | 19.2 |
| 2      | 男         | 4,494 | 0.1       | 828   | ▲ 8.6           | 5,322 | ▲ 1.4             | 18.4 |
|        | 女         | 2,538 | 0.4       | 388   | ▲ 8.9           | 2,926 | ▲ 1.0             | 15.3 |
|        | 計         | 3,685 | 0.7       | 646   | ▲ 8.1           | 4,331 | ▲ 0.8             | 17.5 |

〔事業所規模別の平均給与〕

1年を通じて勤務した給与所得者の1人当たりの平均給与を事業所規模別にみると、従事員10人未満の事業所においては348万円（男性433万円、女性245万円）となっているのに対し、従事員5,000人以上の事業所においては509万円（男性667万円、女性293万円）となっている（第11表参照）。

（第11表）事業所規模別の平均給与

| 区 分          |          | 平均<br>給料<br>・手当<br>(a) | 平均<br>賞与<br>(b) | 平均<br>給与<br>(千円) | 賞与割合<br>(b)/(a) | 5,000人以上の事業所を<br>100とした場合の指数 |      | 参 考      |                |      |      |
|--------------|----------|------------------------|-----------------|------------------|-----------------|------------------------------|------|----------|----------------|------|------|
|              |          |                        |                 |                  |                 | 平均給料<br>・手当                  | 平均賞与 | 平均<br>年齢 | 平均<br>勤続<br>年数 |      |      |
| 人<br>未<br>満  | (事業所規模)  | 千円                     | 千円              | 千円               | %               |                              |      | 歳        | 年              |      |      |
|              | 10<br>人  | 1 ~ 4人                 | 男               | 3,764            | 165             | 3,929                        | 4.4  | 72       | 11             | 55.1 | 17.7 |
|              |          |                        | 女               | 2,151            | 137             | 2,288                        | 6.4  | 87       | 31             | 56.8 | 17.3 |
|              |          |                        | 計               | 2,988            | 152             | 3,140                        | 5.1  | 74       | 15             | 55.9 | 17.5 |
|              | 未<br>満   | 5 ~ 9人                 | 男               | 4,340            | 293             | 4,633                        | 6.8  | 83       | 20             | 51.7 | 14.9 |
|              |          |                        | 女               | 2,372            | 223             | 2,596                        | 9.4  | 96       | 50             | 51.6 | 12.8 |
|              |          |                        | 計               | 3,493            | 263             | 3,756                        | 7.5  | 86       | 26             | 51.7 | 14.0 |
|              | 満        | 計                      | 男               | 4,093            | 238             | 4,331                        | 5.8  | 78       | 16             | 53.2 | 16.1 |
|              |          |                        | 女               | 2,266            | 182             | 2,448                        | 8.0  | 91       | 41             | 54.1 | 15.0 |
|              |          |                        | 計               | 3,265            | 213             | 3,478                        | 6.5  | 80       | 21             | 53.6 | 15.6 |
|              | 10 ~ 29人 | 男                      | 4,426           | 462              | 4,888           | 10.4                         | 85   | 32       | 48.8           | 12.9 |      |
|              |          | 女                      | 2,596           | 301              | 2,897           | 11.6                         | 105  | 67       | 48.1           | 10.2 |      |
| 計            |          | 3,686                  | 397             | 4,083            | 10.8            | 91                           | 39   | 48.5     | 11.8           |      |      |
| 人<br>以<br>上  | 30~      | 男                      | 4,259           | 636              | 4,895           | 14.9                         | 82   | 44       | 46.8           | 12.2 |      |
|              |          | 女                      | 2,495           | 370              | 2,865           | 14.8                         | 101  | 82       | 46.0           | 8.8  |      |
|              |          | 計                      | 3,558           | 530              | 4,088           | 14.9                         | 88   | 52       | 46.5           | 10.9 |      |
|              | 100~     | 男                      | 4,256           | 858              | 5,114           | 20.2                         | 81   | 59       | 45.6           | 12.8 |      |
|              |          | 女                      | 2,657           | 460              | 3,117           | 17.3                         | 107  | 102      | 44.8           | 8.9  |      |
|              |          | 計                      | 3,611           | 697              | 4,309           | 19.3                         | 89   | 68       | 45.3           | 11.2 |      |
|              | 500~     | 男                      | 4,639           | 1,029            | 5,668           | 22.2                         | 89   | 71       | 45.0           | 13.8 |      |
|              |          | 女                      | 2,693           | 475              | 3,168           | 17.6                         | 109  | 106      | 44.5           | 9.1  |      |
|              |          | 計                      | 3,844           | 803              | 4,647           | 20.9                         | 95   | 78       | 44.8           | 11.9 |      |
|              | 1,000~   | 男                      | 4,913           | 1,290            | 6,203           | 26.3                         | 94   | 89       | 44.4           | 14.4 |      |
|              |          | 女                      | 2,642           | 518              | 3,161           | 19.6                         | 107  | 115      | 43.7           | 9.1  |      |
|              |          | 計                      | 3,989           | 976              | 4,965           | 24.5                         | 98   | 95       | 44.1           | 12.3 |      |
| 5,000人<br>以上 | 男        | 5,223                  | 1,446           | 6,668            | 27.7            | 100                          | 100  | 43.4     | 16.3           |      |      |
|              | 女        | 2,477                  | 449             | 2,926            | 18.1            | 100                          | 100  | 44.1     | 9.1            |      |      |
|              | 計        | 4,062                  | 1,024           | 5,087            | 25.2            | 100                          | 100  | 43.7     | 13.3           |      |      |
| 計            | 男        | 4,584                  | 1,006           | 5,589            | 21.9            | 88                           | 70   | 45.2     | 13.7           |      |      |
|              | 女        | 2,592                  | 452             | 3,044            | 17.4            | 105                          | 101  | 44.7     | 9.0            |      |      |
|              | 計        | 3,774                  | 780             | 4,555            | 20.7            | 93                           | 76   | 45.0     | 11.8           |      |      |
| 合 計          | 男        | 4,494                  | 828             | 5,322            | 18.4            | 86                           | 57   | 46.8     | 13.9           |      |      |
|              | 女        | 2,538                  | 388             | 2,926            | 15.3            | 102                          | 86   | 46.7     | 10.1           |      |      |
|              | 計        | 3,685                  | 646             | 4,331            | 17.5            | 91                           | 63   | 46.8     | 12.4           |      |      |

## 〔企業規模別の平均給与〕

1年を通じて勤務した給与所得者の1人当たりの平均給与を企業規模別にみると、資本金2,000万円未満の株式会社においては372万円（男性448万円、女性249万円）となっているのに対し、資本金10億円以上の株式会社においては608万円（男性721万円、女性358万円）となっている。

なお、個人の事業所においては250万円（男性306万円、女性223万円）となっている（第12表参照）。

（第12表）企業規模別の平均給与

| 区 分                        |           | 平均<br>給料<br>・手当<br>(a) | 平均<br>賞与<br>(b) | 平均<br>給与<br>(千円) | 賞与割合<br>(b)/(a)<br>(%) | 資本金10億円以上の事業所<br>を100とした場合の指数 |      | 参 考       |                  |           |
|----------------------------|-----------|------------------------|-----------------|------------------|------------------------|-------------------------------|------|-----------|------------------|-----------|
|                            |           |                        |                 |                  |                        | 平均給料<br>・手当                   | 平均賞与 | 平均<br>年 齢 | 平均<br>勤 続<br>年 数 |           |
| (企業規模)                     | 個 人       | 男                      | 千円<br>2,824     | 千円<br>235        | 千円<br>3,059            | %<br>8.3                      |      |           | 歳<br>47.8        | 年<br>13.0 |
|                            |           | 女                      | 2,006           | 226              | 2,231                  | 11.3                          | 51   | 14        | 52.6             | 14.7      |
|                            |           | 計                      | 2,270           | 229              | 2,499                  | 10.1                          | 69   | 33        | 51.0             | 14.2      |
| 株<br>式<br>会<br>社           | 2,000万円未満 | 男                      | 4,108           | 367              | 4,475                  | 8.9                           | 73   | 23        | 48.3             | 11.8      |
|                            |           | 女                      | 2,301           | 188              | 2,489                  | 8.2                           | 79   | 28        | 47.8             | 8.9       |
|                            |           | 計                      | 3,417           | 299              | 3,716                  | 8.8                           | 72   | 23        | 48.1             | 10.7      |
|                            | 2,000万円以上 | 男                      | 4,155           | 636              | 4,791                  | 15.3                          | 74   | 39        | 47.1             | 12.8      |
|                            |           | 女                      | 2,346           | 260              | 2,606                  | 11.1                          | 81   | 38        | 45.8             | 9.0       |
|                            |           | 計                      | 3,536           | 507              | 4,044                  | 14.3                          | 74   | 38        | 46.7             | 11.5      |
|                            | 5,000万円未満 | 男                      | 4,153           | 764              | 4,917                  | 18.4                          | 74   | 47        | 45.4             | 12.9      |
|                            |           | 女                      | 2,365           | 307              | 2,672                  | 13.0                          | 82   | 45        | 44.6             | 8.4       |
|                            |           | 計                      | 3,525           | 603              | 4,128                  | 17.1                          | 74   | 45        | 45.1             | 11.3      |
|                            | 5,000万円以上 | 男                      | 4,543           | 1,046            | 5,589                  | 23.0                          | 81   | 65        | 44.5             | 13.9      |
|                            |           | 女                      | 2,469           | 368              | 2,836                  | 14.9                          | 85   | 54        | 43.8             | 8.4       |
|                            |           | 計                      | 3,754           | 788              | 4,542                  | 21.0                          | 79   | 59        | 44.3             | 11.8      |
| 1億円未満                      | 男         | 5,591                  | 1,621           | 7,212            | 29.0                   | 100                           | 100  | 44.0      | 17.1             |           |
|                            | 女         | 2,898                  | 682             | 3,580            | 23.5                   | 100                           | 100  | 42.9      | 10.8             |           |
|                            | 計         | 4,748                  | 1,328           | 6,076            | 28.0                   | 100                           | 100  | 43.7      | 15.1             |           |
| 1億円以上                      | 男         | 4,577                  | 903             | 5,480            | 19.7                   | 82                            | 56   | 46.0      | 13.8             |           |
|                            | 女         | 2,476                  | 355             | 2,831            | 14.3                   | 85                            | 52   | 45.3      | 9.2              |           |
|                            | 計         | 3,834                  | 709             | 4,543            | 18.5                   | 81                            | 53   | 45.7      | 12.2             |           |
| 10億円未満                     | 男         | 4,388                  | 632             | 5,020            | 14.4                   | 78                            | 39   | 49.5      | 14.3             |           |
|                            | 女         | 2,760                  | 481             | 3,241            | 17.4                   | 95                            | 71   | 48.0      | 10.8             |           |
|                            | 計         | 3,535                  | 553             | 4,088            | 15.6                   | 74                            | 42   | 48.7      | 12.5             |           |
| 10億円以上                     | 男         | 4,494                  | 828             | 5,322            | 18.4                   | 80                            | 51   | 46.8      | 13.9             |           |
|                            | 女         | 2,538                  | 388             | 2,926            | 15.3                   | 88                            | 57   | 46.7      | 10.1             |           |
|                            | 計         | 3,685                  | 646             | 4,331            | 17.5                   | 78                            | 49   | 46.8      | 12.4             |           |
| 資<br>本<br>金<br>階<br>級<br>別 | 計         | 男                      | 4,388           | 632              | 5,020                  | 14.4                          | 78   | 39        | 49.5             | 14.3      |
|                            |           | 女                      | 2,760           | 481              | 3,241                  | 17.4                          | 95   | 71        | 48.0             | 10.8      |
|                            |           | 計                      | 3,535           | 553              | 4,088                  | 15.6                          | 74   | 42        | 48.7             | 12.5      |
| 合 計                        | 計         | 男                      | 4,388           | 632              | 5,020                  | 14.4                          | 78   | 39        | 49.5             | 14.3      |
|                            |           | 女                      | 2,760           | 481              | 3,241                  | 17.4                          | 95   | 71        | 48.0             | 10.8      |
|                            |           | 計                      | 3,535           | 553              | 4,088                  | 15.6                          | 74   | 42        | 48.7             | 12.5      |
| 資<br>本<br>金<br>階<br>級<br>別 | 計         | 男                      | 4,494           | 828              | 5,322                  | 18.4                          | 80   | 51        | 46.8             | 13.9      |
|                            |           | 女                      | 2,538           | 388              | 2,926                  | 15.3                          | 88   | 57        | 46.7             | 10.1      |
|                            |           | 計                      | 3,685           | 646              | 4,331                  | 17.5                          | 78   | 49        | 46.8             | 12.4      |
| 資<br>本<br>金<br>階<br>級<br>別 | 計         | 男                      | 4,494           | 828              | 5,322                  | 18.4                          | 80   | 51        | 46.8             | 13.9      |
|                            |           | 女                      | 2,538           | 388              | 2,926                  | 15.3                          | 88   | 57        | 46.7             | 10.1      |
|                            |           | 計                      | 3,685           | 646              | 4,331                  | 17.5                          | 78   | 49        | 46.8             | 12.4      |

## 〔業種別の平均給与〕

1年を通じて勤務した給与所得者の1人当たりの平均給与を業種別にみると、最も高いのは「電気・ガス・熱供給・水道業」の715万円、次いで「金融業，保険業」の630万円となっており、最も低いのは「宿泊業，飲食サービス業」の251万円となっている（第13図参照）。

（第13図）業種別の平均給与

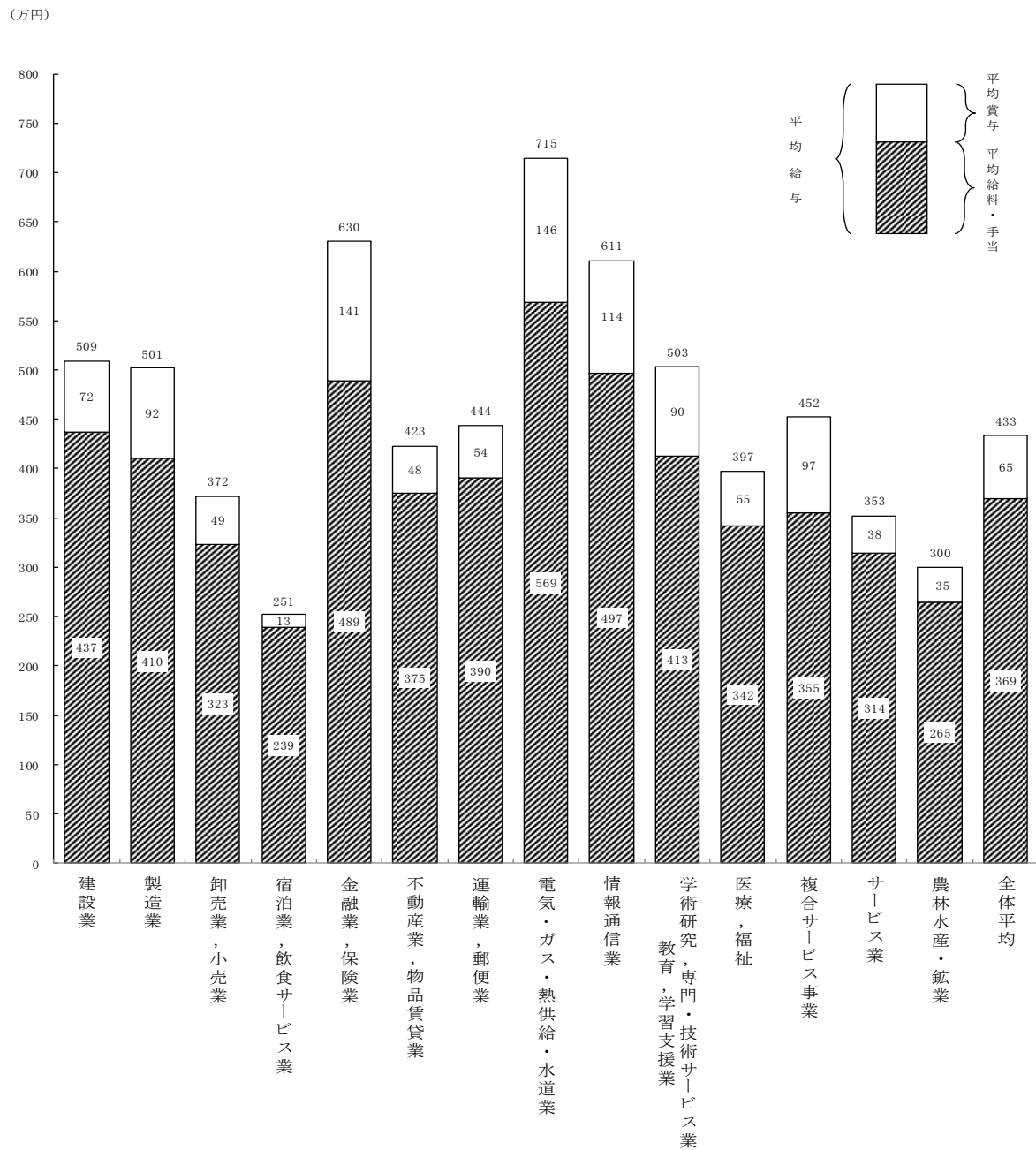



### 〔年齢階層別の平均給与〕

1年を通じて勤務した給与所得者の1人当たりの平均給与を年齢階層別にみると、男性では60歳未満までは年齢が高くなるにしたがい平均給与も高くなり、55～59歳の階層（668万円）が最も高くなっているが、女性では年齢による較差はあまり顕著ではない（第14図参照）。

（第14図）年齢階層別の平均給与

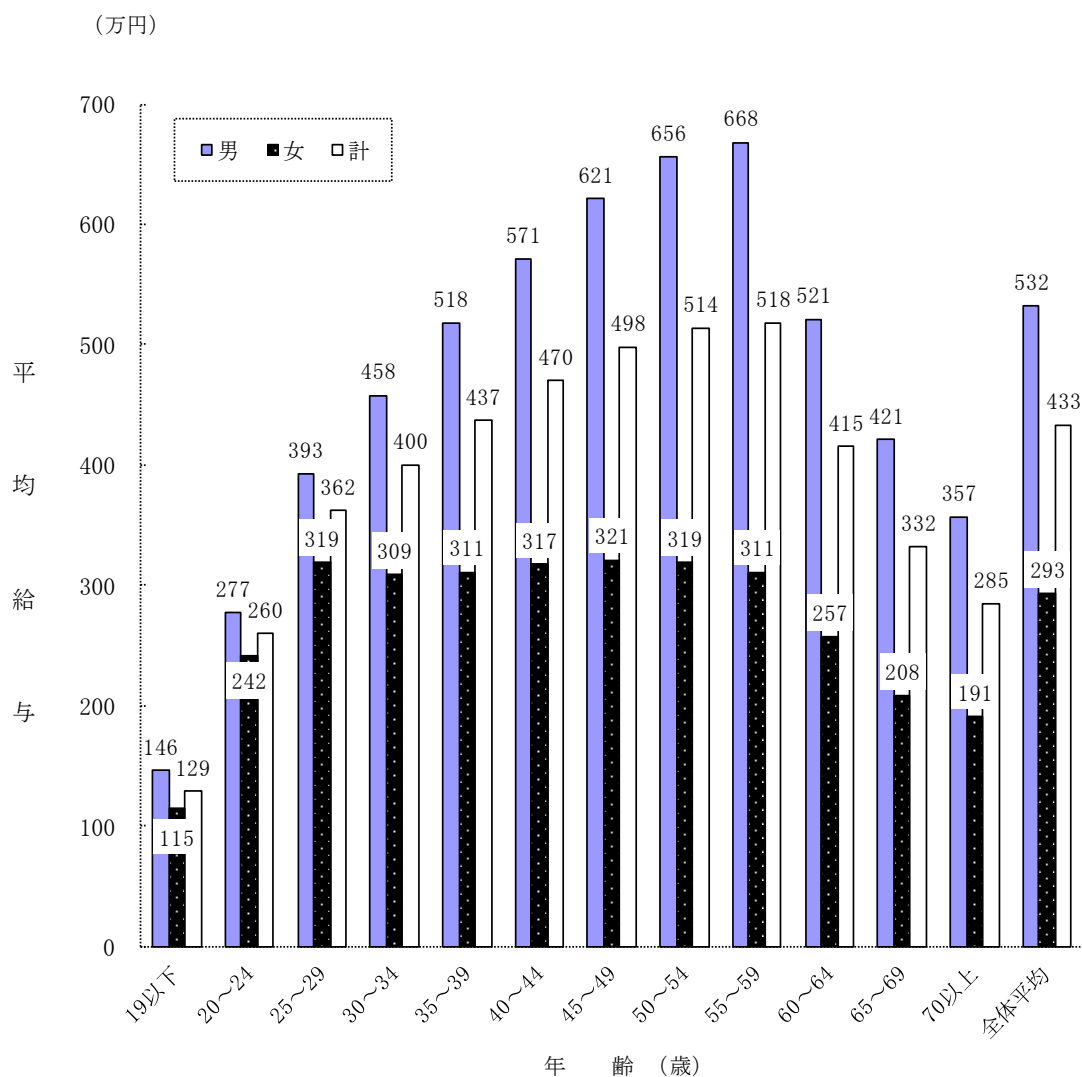

### 〔勤続年数別の平均給与〕

1年を通じて勤務した給与所得者の1人当たりの平均給与を勤続年数別にみると、男性では35年未満までは勤続年数が長くなるにしたがい高くなり、勤続年数30～34年の階層（743万円）が最も高くなっており、女性では30年未満までは勤続年数が長くなるにしたがい高くなり、勤続年数25～29年の階層（432万円）が最も高くなっている。

なお、勤続年数による較差は男性に比べ女性は比較的小さい（第15図参照）。

（第15図）勤続年数別の平均給与

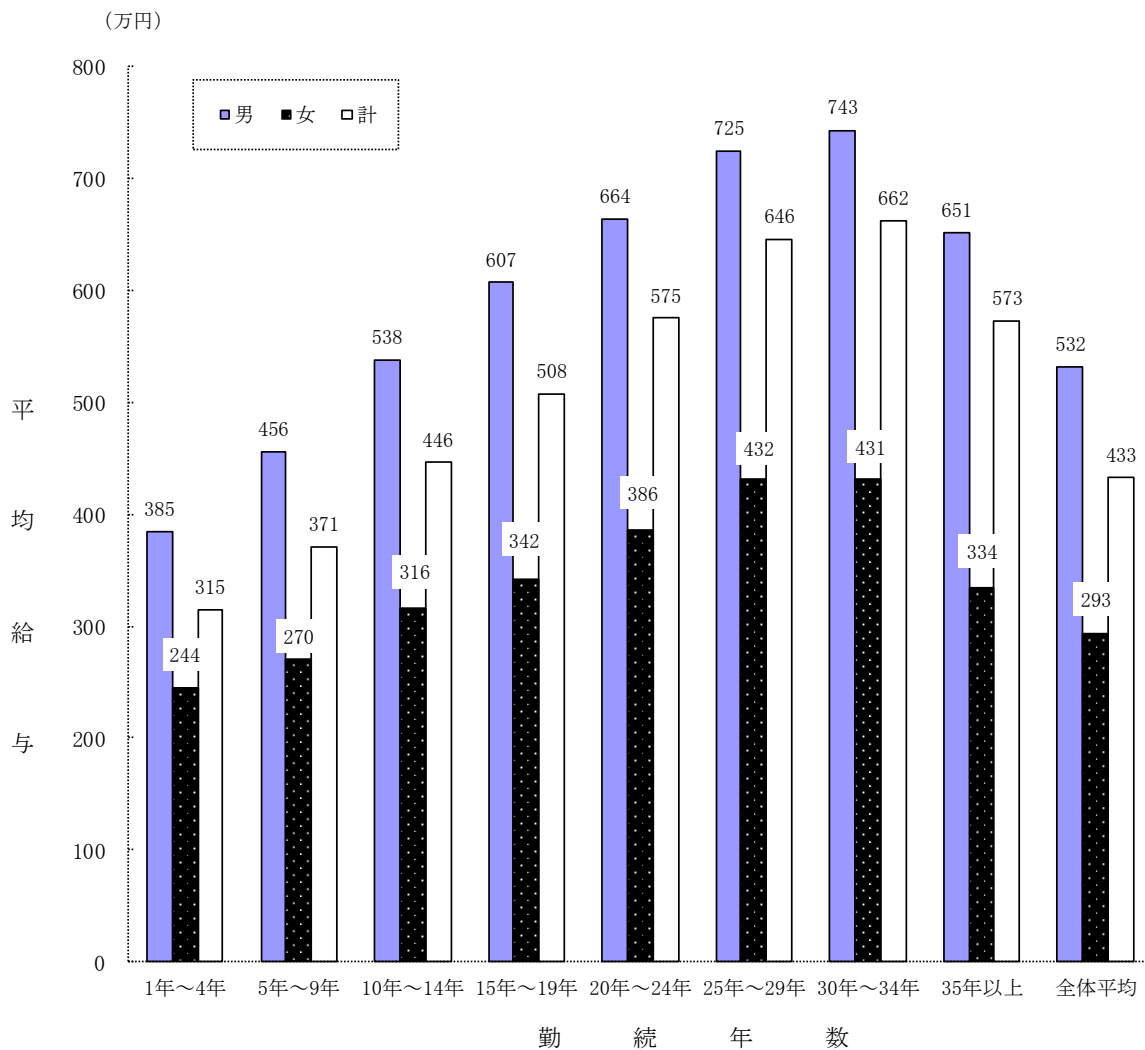

### 3 給与階級別分布

1年を通じて勤務した給与所得者 5,245 万人について、給与階級別分布をみると、300 万円超 400 万円以下の者が 913 万人（構成比 17.4%）で最も多く、次いで 200 万円超 300 万円以下の者が 814 万人（同 15.5%）となっている。

男性では、年間給与額 300 万円超 400 万円以下の者が 538 万人（同 17.5%）と最も多く、次いで 400 万円超 500 万円以下の者の 533 万人（同 17.3%）となっている。

女性では、100 万円超 200 万円以下の者が 508 万人（同 23.4%）と最も多く、次いで 200 万円超 300 万円以下の者の 462 万人（同 21.3%）となっている（第 16 表参照）。

（第 16 表）給与階級別給与所得者数・構成比

| 区 分 |                    | 平成28年分 |       | 平成29年分 |       | 平成30年分 |       | 令和元年分  |       | 令和2年分  |       |
|-----|--------------------|--------|-------|--------|-------|--------|-------|--------|-------|--------|-------|
|     |                    | 千人     | %     | 千人     | %     | 千人     | %     | 千人     | %     | 千人     | %     |
| 男   | 100万円以下            | 910    | 3.2   | 949    | 3.2   | 971    | 3.3   | 1,152  | 3.8   | 1,122  | 3.6   |
|     | 100万円超 200万円以下     | 2,074  | 7.3   | 1,966  | 6.7   | 1,932  | 6.6   | 2,174  | 7.2   | 2,144  | 7.0   |
|     | 200万円超 300万円以下     | 3,646  | 12.7  | 3,458  | 11.8  | 3,242  | 11.0  | 3,314  | 10.9  | 3,525  | 11.5  |
|     | 300万円超 400万円以下     | 5,222  | 18.2  | 5,231  | 17.8  | 5,089  | 17.3  | 5,017  | 16.6  | 5,381  | 17.5  |
|     | 400万円超 500万円以下     | 5,008  | 17.5  | 5,208  | 17.7  | 5,241  | 17.8  | 5,319  | 17.5  | 5,331  | 17.3  |
|     | 500万円超 600万円以下     | 3,666  | 12.8  | 3,899  | 13.3  | 3,979  | 13.5  | 4,096  | 13.5  | 4,138  | 13.4  |
|     | 600万円超 700万円以下     | 2,433  | 8.5   | 2,627  | 9.0   | 2,702  | 9.2   | 2,736  | 9.0   | 2,821  | 9.2   |
|     | 700万円超 800万円以下     | 1,750  | 6.1   | 1,861  | 6.3   | 1,901  | 6.4   | 1,949  | 6.4   | 1,994  | 6.5   |
|     | 800万円超 900万円以下     | 1,200  | 4.2   | 1,282  | 4.4   | 1,294  | 4.4   | 1,365  | 4.5   | 1,276  | 4.1   |
|     | 900万円超 1,000万円以下   | 822    | 2.9   | 845    | 2.9   | 839    | 2.8   | 908    | 3.0   | 863    | 2.8   |
|     | 1,000万円超 1,500万円以下 | 1,378  | 4.8   | 1,492  | 5.1   | 1,647  | 5.6   | 1,661  | 5.5   | 1,589  | 5.2   |
|     | 1,500万円超 2,000万円以下 | 304    | 1.1   | 302    | 1.0   | 355    | 1.2   | 383    | 1.3   | 335    | 1.1   |
|     | 2,000万円超 2,500万円以下 | 97     | 0.3   | 106    | 0.4   | 116    | 0.4   | 112    | 0.4   | 112    | 0.4   |
|     | 2,500万円超           | 112    | 0.4   | 130    | 0.4   | 151    | 0.5   | 136    | 0.4   | 133    | 0.4   |
| 計   |                    | 28,622 | 100.0 | 29,357 | 100.0 | 29,457 | 100.0 | 30,323 | 100.0 | 30,767 | 100.0 |
| 女   | 100万円以下            | 3,309  | 16.5  | 3,204  | 15.9  | 3,127  | 15.0  | 3,416  | 15.4  | 3,298  | 15.2  |
|     | 100万円超 200万円以下     | 5,030  | 25.1  | 4,734  | 23.6  | 4,950  | 23.8  | 5,258  | 23.7  | 5,081  | 23.4  |
|     | 200万円超 300万円以下     | 4,314  | 21.5  | 4,353  | 21.7  | 4,375  | 21.0  | 4,523  | 20.3  | 4,617  | 21.3  |
|     | 300万円超 400万円以下     | 3,314  | 16.5  | 3,435  | 17.1  | 3,579  | 17.2  | 3,890  | 17.5  | 3,749  | 17.3  |
|     | 400万円超 500万円以下     | 1,943  | 9.7   | 2,099  | 10.4  | 2,241  | 10.8  | 2,333  | 10.5  | 2,312  | 10.7  |
|     | 500万円超 600万円以下     | 997    | 5.0   | 1,078  | 5.4   | 1,169  | 5.6   | 1,232  | 5.5   | 1,228  | 5.7   |
|     | 600万円超 700万円以下     | 470    | 2.3   | 500    | 2.5   | 588    | 2.8   | 660    | 3.0   | 574    | 2.6   |
|     | 700万円超 800万円以下     | 271    | 1.4   | 276    | 1.4   | 310    | 1.5   | 366    | 1.6   | 319    | 1.5   |
|     | 800万円超 900万円以下     | 145    | 0.7   | 143    | 0.7   | 156    | 0.7   | 177    | 0.8   | 176    | 0.8   |
|     | 900万円超 1,000万円以下   | 84     | 0.4   | 81     | 0.4   | 93     | 0.4   | 103    | 0.5   | 89     | 0.4   |
|     | 1,000万円超 1,500万円以下 | 142    | 0.7   | 135    | 0.7   | 157    | 0.8   | 189    | 0.8   | 164    | 0.7   |
|     | 1,500万円超 2,000万円以下 | 32     | 0.2   | 36     | 0.2   | 38     | 0.2   | 54     | 0.2   | 49     | 0.2   |
|     | 2,000万円超 2,500万円以下 | 10     | 0.0   | 9      | 0.0   | 12     | 0.1   | 12     | 0.1   | 12     | 0.1   |
|     | 2,500万円超           | 8      | 0.0   | 10     | 0.0   | 13     | 0.1   | 15     | 0.1   | 12     | 0.1   |
| 計   |                    | 20,069 | 100.0 | 20,094 | 100.0 | 20,807 | 100.0 | 22,228 | 100.0 | 21,679 | 100.0 |
| 計   | 100万円以下            | 4,219  | 8.7   | 4,152  | 8.4   | 4,098  | 8.1   | 4,568  | 8.7   | 4,420  | 8.4   |
|     | 100万円超 200万円以下     | 7,104  | 14.6  | 6,699  | 13.5  | 6,882  | 13.7  | 7,432  | 14.2  | 7,226  | 13.8  |
|     | 200万円超 300万円以下     | 7,961  | 16.3  | 7,812  | 15.8  | 7,617  | 15.2  | 7,838  | 14.9  | 8,142  | 15.5  |
|     | 300万円超 400万円以下     | 8,536  | 17.5  | 8,666  | 17.5  | 8,667  | 17.2  | 8,907  | 17.0  | 9,130  | 17.4  |
|     | 400万円超 500万円以下     | 6,951  | 14.3  | 7,308  | 14.8  | 7,482  | 14.9  | 7,652  | 14.6  | 7,643  | 14.6  |
|     | 500万円超 600万円以下     | 4,663  | 9.6   | 4,978  | 10.1  | 5,148  | 10.2  | 5,328  | 10.1  | 5,366  | 10.2  |
|     | 600万円超 700万円以下     | 2,902  | 6.0   | 3,127  | 6.3   | 3,290  | 6.5   | 3,397  | 6.5   | 3,395  | 6.5   |
|     | 700万円超 800万円以下     | 2,021  | 4.1   | 2,137  | 4.3   | 2,211  | 4.4   | 2,315  | 4.4   | 2,313  | 4.4   |
|     | 800万円超 900万円以下     | 1,345  | 2.8   | 1,425  | 2.9   | 1,449  | 2.9   | 1,542  | 2.9   | 1,453  | 2.8   |
|     | 900万円超 1,000万円以下   | 907    | 1.9   | 926    | 1.9   | 932    | 1.9   | 1,012  | 1.9   | 952    | 1.8   |
|     | 1,000万円超 1,500万円以下 | 1,519  | 3.1   | 1,628  | 3.3   | 1,804  | 3.6   | 1,850  | 3.5   | 1,753  | 3.4   |
|     | 1,500万円超 2,000万円以下 | 336    | 0.7   | 337    | 0.7   | 393    | 0.8   | 436    | 0.8   | 384    | 0.7   |
|     | 2,000万円超 2,500万円以下 | 107    | 0.2   | 115    | 0.2   | 128    | 0.3   | 124    | 0.2   | 124    | 0.2   |
|     | 2,500万円超           | 120    | 0.2   | 140    | 0.3   | 164    | 0.3   | 151    | 0.3   | 145    | 0.3   |
| 合 計 |                    | 48,691 | 100.0 | 49,451 | 100.0 | 50,264 | 100.0 | 52,551 | 100.0 | 52,446 | 100.0 |

〔事業所規模別の給与階級別分布〕

1年を通じて勤務した給与所得者について、事業所規模別に給与階級別分布をみると、従事員10人未満の事業所では100万円超200万円以下の者が22.2%と最も多く、次いで200万円超300万円以下の者の19.3%となっている。

これに対して、従事員30人以上の事業所でみると300万円超400万円以下の者が17.3%と最も多く、次いで400万円超500万円以下の者が15.1%となっている（第17表参照）。

（第17表）事業所規模別の給与階級別構成割合

| 区 分      |              | 100万円以下 | 100万円超<br>200万円以下 | 200万円超<br>300万円以下 | 300万円超<br>400万円以下 | 400万円超<br>500万円以下 | 500万円超<br>600万円以下 | 600万円超<br>700万円以下 | 700万円超<br>800万円以下 | 800万円超<br>900万円以下 | 900万円超<br>1,000万円以下 | 1,000万円超<br>1,500万円以下 | 1,500万円超<br>2,000万円以下 | 2,000万円超<br>2,500万円以下 | 2,500万円超 | 合 計   |       |
|----------|--------------|---------|-------------------|-------------------|-------------------|-------------------|-------------------|-------------------|-------------------|-------------------|---------------------|-----------------------|-----------------------|-----------------------|----------|-------|-------|
| (事業所規模)  |              | %       | %                 | %                 | %                 | %                 | %                 | %                 | %                 | %                 | %                   | %                     | %                     | %                     | %        | %     |       |
| 1～9人     | 男            | 6.1     | 14.0              | 17.7              | 19.5              | 15.8              | 10.4              | 4.7               | 3.4               | 2.3               | 1.4                 | 2.9                   | 1.0                   | 0.4                   | 0.4      | 100.0 |       |
|          |              | 21.4    | 32.1              | 21.1              | 11.5              | 6.4               | 2.9               | 1.2               | 1.1               | 0.7               | 0.4                 | 0.8                   | 0.2                   | 0.1                   | 0.1      | 100.0 |       |
|          |              | 13.0    | 22.2              | 19.3              | 15.9              | 11.6              | 7.0               | 3.1               | 2.4               | 1.6               | 1.0                 | 1.9                   | 0.6                   | 0.2                   | 0.2      | 100.0 |       |
|          | 女            | 7.5     | 19.1              | 21.2              | 15.8              | 13.3              | 9.2               | 3.7               | 2.9               | 2.4               | 1.3                 | 2.3                   | 0.9                   | 0.2                   | 0.2      | 100.0 |       |
|          |              | 20.6    | 36.9              | 21.9              | 8.8               | 5.5               | 2.6               | 1.1               | 1.1               | 0.4               | 0.3                 | 0.6                   | 0.1                   | 0.1                   | 0.0      | 100.0 |       |
|          |              | 13.8    | 27.6              | 21.5              | 12.4              | 9.6               | 6.0               | 2.4               | 2.1               | 1.5               | 0.8                 | 1.5                   | 0.5                   | 0.2                   | 0.1      | 100.0 |       |
|          | 計            | 5.1     | 10.1              | 15.1              | 22.2              | 17.7              | 11.3              | 5.5               | 3.8               | 2.2               | 1.5                 | 3.3                   | 1.2                   | 0.5                   | 0.5      | 100.0 |       |
|          |              | 22.0    | 27.7              | 20.4              | 14.1              | 7.3               | 3.2               | 1.3               | 1.0               | 0.9               | 0.6                 | 1.1                   | 0.2                   | 0.1                   | 0.1      | 100.0 |       |
|          |              | 12.4    | 17.7              | 17.4              | 18.7              | 13.2              | 7.8               | 3.7               | 2.6               | 1.7               | 1.1                 | 2.3                   | 0.8                   | 0.3                   | 0.3      | 100.0 |       |
|          | 10～29人       | 男       | 3.5               | 8.6               | 15.5              | 21.0              | 18.7              | 12.4              | 6.4               | 4.2               | 2.6                 | 1.5                   | 3.5                   | 0.8                   | 0.6      | 0.7   | 100.0 |
|          |              | 女       | 15.1              | 24.2              | 22.5              | 19.1              | 9.4               | 4.1               | 1.7               | 1.1               | 0.8                 | 0.4                   | 0.8                   | 0.6                   | 0.1      | 0.1   | 100.0 |
|          |              | 計       | 8.2               | 14.9              | 18.3              | 20.3              | 14.9              | 9.0               | 4.5               | 3.0               | 1.9                 | 1.0                   | 2.4                   | 0.8                   | 0.4      | 0.4   | 100.0 |
| 30人以上    | 30～99人       | 男       | 2.6               | 5.5               | 13.4              | 22.7              | 21.1              | 14.4              | 7.9               | 4.7               | 2.4                 | 1.5                   | 2.4                   | 0.6                   | 0.3      | 0.5   | 100.0 |
|          |              | 女       | 12.7              | 22.5              | 24.1              | 20.8              | 10.9              | 5.0               | 1.9               | 0.8               | 0.5                 | 0.2                   | 0.4                   | 0.0                   | 0.1      | 0.1   | 100.0 |
|          |              | 計       | 6.6               | 12.3              | 17.7              | 21.9              | 17.0              | 10.7              | 5.6               | 3.2               | 1.6                 | 0.9                   | 1.6                   | 0.3                   | 0.2      | 0.4   | 100.0 |
|          | 100～499人     | 男       | 2.9               | 6.0               | 10.8              | 19.9              | 19.3              | 14.9              | 9.9               | 5.8               | 3.6                 | 2.1                   | 3.4                   | 0.7                   | 0.3      | 0.4   | 100.0 |
|          |              | 女       | 10.0              | 19.6              | 22.3              | 22.1              | 14.1              | 6.8               | 2.4               | 1.1               | 0.6                 | 0.2                   | 0.6                   | 0.2                   | 0.0      | 0.0   | 100.0 |
|          |              | 計       | 5.7               | 11.5              | 15.5              | 20.8              | 17.2              | 11.6              | 6.9               | 3.9               | 2.4                 | 1.3                   | 2.2                   | 0.5                   | 0.2      | 0.3   | 100.0 |
|          | 500～999人     | 男       | 2.6               | 5.4               | 8.1               | 15.4              | 17.8              | 15.0              | 12.0              | 7.5               | 5.2                 | 3.9                   | 5.3                   | 1.2                   | 0.3      | 0.3   | 100.0 |
|          |              | 女       | 12.5              | 19.7              | 20.1              | 19.1              | 13.4              | 7.3               | 3.7               | 2.1               | 0.7                 | 0.3                   | 0.7                   | 0.3                   | 0.1      | 0.0   | 100.0 |
|          |              | 計       | 6.7               | 11.2              | 13.0              | 16.9              | 16.0              | 11.9              | 8.6               | 5.3               | 3.4                 | 2.4                   | 3.4                   | 0.8                   | 0.2      | 0.2   | 100.0 |
|          | 1,000～4,999人 | 男       | 3.5               | 4.6               | 7.2               | 12.0              | 15.5              | 14.1              | 11.1              | 8.6               | 6.5                 | 5.0                   | 9.4                   | 1.8                   | 0.4      | 0.3   | 100.0 |
|          |              | 女       | 15.7              | 21.5              | 18.3              | 15.4              | 11.8              | 7.5               | 4.1               | 2.3               | 1.3                 | 0.6                   | 1.2                   | 0.3                   | 0.0      | 0.0   | 100.0 |
|          |              | 計       | 8.5               | 11.5              | 11.7              | 13.4              | 14.0              | 11.4              | 8.2               | 6.0               | 4.4                 | 3.2                   | 6.0                   | 1.2                   | 0.3      | 0.2   | 100.0 |
| 5,000人以上 | 男            | 4.6     | 4.6               | 5.6               | 7.6               | 10.4              | 12.4              | 13.7              | 13.2              | 7.9               | 5.7                 | 11.8                  | 1.8                   | 0.3                   | 0.4      | 100.0 |       |
|          | 女            | 20.4    | 23.5              | 19.1              | 11.5              | 8.4               | 6.8               | 4.4               | 2.4               | 1.4               | 0.9                 | 1.1                   | 0.1                   | 0.0                   | 0.0      | 100.0 |       |
|          | 計            | 11.3    | 12.6              | 11.3              | 9.2               | 9.5               | 10.0              | 9.8               | 8.6               | 5.2               | 3.7                 | 7.3                   | 1.1                   | 0.2                   | 0.2      | 100.0 |       |
| 計        | 男            | 3.2     | 5.3               | 9.6               | 16.5              | 17.4              | 14.2              | 10.5              | 7.5               | 4.8               | 3.3                 | 5.9                   | 1.1                   | 0.3                   | 0.4      | 100.0 |       |
|          | 女            | 13.8    | 21.3              | 21.1              | 18.4              | 11.9              | 6.6               | 3.1               | 1.6               | 0.9               | 0.4                 | 0.7                   | 0.2                   | 0.0                   | 0.0      | 100.0 |       |
|          | 計            | 7.5     | 11.8              | 14.3              | 17.3              | 15.1              | 11.1              | 7.5               | 5.1               | 3.2               | 2.1                 | 3.8                   | 0.7                   | 0.2                   | 0.3      | 100.0 |       |
| 合 計      | 男            | 3.6     | 7.0               | 11.5              | 17.5              | 17.3              | 13.4              | 9.2               | 6.5               | 4.1               | 2.8                 | 5.2                   | 1.1                   | 0.4                   | 0.4      | 100.0 |       |
|          | 女            | 15.2    | 23.4              | 21.3              | 17.3              | 10.7              | 5.7               | 2.6               | 1.5               | 0.8               | 0.4                 | 0.7                   | 0.2                   | 0.1                   | 0.1      | 100.0 |       |
|          | 計            | 8.4     | 13.8              | 15.5              | 17.4              | 14.6              | 10.2              | 6.5               | 4.4               | 2.8               | 1.8                 | 3.4                   | 0.7                   | 0.2                   | 0.3      | 100.0 |       |

〔企業規模別の給与階級別分布〕

1年を通じて勤務した給与所得者について、企業規模別に給与階級別分布をみると、資本金2,000万円未満の株式会社では300万円超400万円以下の者が19.7%と最も多く、次いで200万円超300万円以下の者の18.8%となっている。

これに対して、資本金10億円以上の株式会社では500万円超600万円以下の者が12.5%と最も多く、次いで400万円超500万円以下の者の12.4%となっている。

なお、個人の事業所では100万円超200万円以下の者が32.9%と最も多く、次いで200万円超300万円以下の者の23.3%となっている（第18表参照）。

（第18表）企業規模別の給与階級別構成割合

| 区 分                        |                        | 100万円<br>以下 | 100万円<br>超<br>200万円<br>以下 | 200万円<br>超<br>300万円<br>以下 | 300万円<br>超<br>400万円<br>以下 | 400万円<br>超<br>500万円<br>以下 | 500万円<br>超<br>600万円<br>以下 | 600万円<br>超<br>700万円<br>以下 | 700万円<br>超<br>800万円<br>以下 | 800万円<br>超<br>900万円<br>以下 | 900万円<br>超<br>1,000万円<br>以下 | 1,000万円<br>超<br>1,500万円<br>以下 | 1,500万円<br>超<br>2,000万円<br>以下 | 2,000万円<br>超<br>2,500万円<br>以下 | 2,500万円<br>超 | 合 計   |       |
|----------------------------|------------------------|-------------|---------------------------|---------------------------|---------------------------|---------------------------|---------------------------|---------------------------|---------------------------|---------------------------|-----------------------------|-------------------------------|-------------------------------|-------------------------------|--------------|-------|-------|
| (企業規模)                     |                        | %           | %                         | %                         | %                         | %                         | %                         | %                         | %                         | %                         | %                           | %                             | %                             | %                             | %            | %     |       |
| 個 人                        | 男                      | 9.1         | 23.4                      | 27.0                      | 19.7                      | 10.5                      | 4.5                       | 2.2                       | 1.3                       | 0.8                       | 0.5                         | 0.6                           | 0.2                           | 0.1                           | 0.1          | 100.0 |       |
|                            | 女                      | 20.0        | 37.4                      | 21.6                      | 11.1                      | 5.0                       | 2.0                       | 0.8                       | 0.7                       | 0.5                       | 0.4                         | 0.3                           | 0.1                           | 0.0                           | 0.1          | 100.0 |       |
|                            | 計                      | 16.5        | 32.9                      | 23.3                      | 13.9                      | 6.8                       | 2.8                       | 1.3                       | 0.9                       | 0.5                       | 0.4                         | 0.4                           | 0.1                           | 0.1                           | 0.1          | 100.0 |       |
| 株<br>式<br>会<br>社           | 2,000万円未満              | 男           | 4.9                       | 9.5                       | 15.4                      | 22.1                      | 19.1                      | 12.9                      | 6.0                       | 3.1                       | 1.9                         | 1.3                           | 2.3                           | 0.8                           | 0.3          | 0.4   | 100.0 |
|                            |                        | 女           | 20.3                      | 26.9                      | 24.2                      | 15.7                      | 6.3                       | 2.9                       | 1.0                       | 0.9                       | 0.5                         | 0.2                           | 0.7                           | 0.2                           | 0.1          | 0.1   | 100.0 |
|                            |                        | 計           | 10.8                      | 16.1                      | 18.8                      | 19.7                      | 14.2                      | 9.1                       | 4.1                       | 2.3                       | 1.3                         | 0.8                           | 1.7                           | 0.6                           | 0.2          | 0.3   | 100.0 |
|                            | 2,000万円以上<br>5,000万円未満 | 男           | 2.7                       | 6.2                       | 13.8                      | 22.0                      | 21.1                      | 14.0                      | 8.0                       | 4.6                       | 2.7                         | 1.2                           | 2.5                           | 0.5                           | 0.3          | 0.4   | 100.0 |
|                            |                        | 女           | 14.9                      | 26.0                      | 26.9                      | 17.9                      | 7.7                       | 3.3                       | 1.2                       | 0.8                       | 0.4                         | 0.1                           | 0.5                           | 0.2                           | 0.1          | 0.0   | 100.0 |
|                            |                        | 計           | 6.9                       | 13.0                      | 18.3                      | 20.6                      | 16.5                      | 10.3                      | 5.7                       | 3.3                       | 1.9                         | 0.8                           | 1.8                           | 0.4                           | 0.2          | 0.3   | 100.0 |
| 5,000万円以上<br>1億円未満         | 男                      | 2.7         | 5.1                       | 11.2                      | 21.3                      | 21.4                      | 15.6                      | 9.0                       | 5.6                       | 2.9                       | 1.6                         | 2.7                           | 0.4                           | 0.2                           | 0.3          | 100.0 |       |
|                            | 女                      | 14.4        | 24.2                      | 25.0                      | 19.7                      | 10.0                      | 3.7                       | 1.4                       | 0.6                       | 0.3                       | 0.2                         | 0.4                           | 0.0                           | 0.0                           | 0.1          | 100.0 |       |
|                            | 計                      | 6.9         | 11.8                      | 16.1                      | 20.7                      | 17.4                      | 11.4                      | 6.3                       | 3.8                       | 2.0                       | 1.1                         | 1.9                           | 0.3                           | 0.1                           | 0.2          | 100.0 |       |
| 資<br>本<br>金<br>階<br>級<br>別 | 1億円以上<br>10億円未満        | 男           | 3.3                       | 4.9                       | 7.7                       | 14.7                      | 17.6                      | 16.0                      | 13.2                      | 8.2                       | 5.0                         | 3.4                           | 4.6                           | 0.8                           | 0.2          | 0.4   | 100.0 |
|                            |                        | 女           | 15.5                      | 22.4                      | 23.2                      | 17.0                      | 11.0                      | 5.7                       | 2.5                       | 1.2                       | 0.6                         | 0.2                           | 0.5                           | 0.1                           | 0.0          | 0.1   | 100.0 |
|                            |                        | 計           | 7.9                       | 11.6                      | 13.6                      | 15.5                      | 15.1                      | 12.1                      | 9.1                       | 5.5                       | 3.3                         | 2.2                           | 3.1                           | 0.6                           | 0.2          | 0.2   | 100.0 |
|                            | 10億円以上                 | 男           | 1.9                       | 2.3                       | 3.7                       | 7.3                       | 11.9                      | 13.8                      | 14.3                      | 13.1                      | 9.0                         | 6.9                           | 12.9                          | 2.0                           | 0.4          | 0.5   | 100.0 |
|                            |                        | 女           | 13.9                      | 17.6                      | 16.2                      | 14.5                      | 13.4                      | 9.7                       | 6.2                       | 3.5                       | 2.0                         | 1.1                           | 1.5                           | 0.3                           | 0.1          | 0.0   | 100.0 |
|                            |                        | 計           | 5.6                       | 7.1                       | 7.6                       | 9.5                       | 12.4                      | 12.5                      | 11.8                      | 10.1                      | 6.8                         | 5.1                           | 9.3                           | 1.5                           | 0.3          | 0.4   | 100.0 |
| 計                          | 男                      | 3.2         | 5.7                       | 10.3                      | 16.9                      | 17.7                      | 14.2                      | 10.1                      | 7.1                       | 4.5                       | 3.1                         | 5.5                           | 1.0                           | 0.3                           | 0.4          | 100.0 |       |
|                            | 女                      | 16.4        | 23.6                      | 22.8                      | 16.6                      | 9.4                       | 5.0                       | 2.5                       | 1.4                       | 0.8                       | 0.4                         | 0.8                           | 0.2                           | 0.1                           | 0.0          | 100.0 |       |
|                            | 計                      | 7.9         | 12.0                      | 14.7                      | 16.8                      | 14.8                      | 10.9                      | 7.4                       | 5.1                       | 3.2                       | 2.1                         | 3.9                           | 0.7                           | 0.2                           | 0.3          | 100.0 |       |
| そ<br>の<br>他<br>の<br>法<br>人 | 男                      | 4.7         | 9.6                       | 13.9                      | 19.2                      | 16.9                      | 11.9                      | 6.8                       | 4.9                       | 3.2                       | 2.1                         | 4.4                           | 1.4                           | 0.5                           | 0.5          | 100.0 |       |
|                            | 女                      | 12.1        | 20.2                      | 18.5                      | 19.9                      | 14.0                      | 7.5                       | 3.4                       | 1.7                       | 0.9                       | 0.5                         | 0.8                           | 0.3                           | 0.1                           | 0.1          | 100.0 |       |
|                            | 計                      | 8.6         | 15.1                      | 16.3                      | 19.6                      | 15.4                      | 9.6                       | 5.0                       | 3.2                       | 2.0                       | 1.2                         | 2.5                           | 0.9                           | 0.3                           | 0.3          | 100.0 |       |
| 合 計                        | 男                      | 3.6         | 7.0                       | 11.4                      | 17.5                      | 17.3                      | 13.4                      | 9.2                       | 6.5                       | 4.1                       | 2.8                         | 5.2                           | 1.1                           | 0.4                           | 0.5          | 100.0 |       |
|                            | 女                      | 15.2        | 23.4                      | 21.3                      | 17.3                      | 10.7                      | 5.7                       | 2.6                       | 1.5                       | 0.8                       | 0.4                         | 0.8                           | 0.2                           | 0.1                           | 0.0          | 100.0 |       |
|                            | 計                      | 8.4         | 13.8                      | 15.5                      | 17.4                      | 14.6                      | 10.2                      | 6.5                       | 4.4                       | 2.8                       | 1.8                         | 3.4                           | 0.7                           | 0.2                           | 0.3          | 100.0 |       |

### 〔業種別の給与階級別分布〕

1年を通じて勤務した給与所得者について、業種別に給与階級別分布をみると、平均給与が最も高い「電気・ガス・熱供給・水道業」では800万円超の者が33.7%と最も多く、それに次ぐ「金融業，保険業」でも800万円超の者が25.0%で、最も多い。一方、平均給与が最も低い「宿泊業，飲食サービス業」では100万円以下の者が28.4%と最も多くなっている（第19図参照）。

（第19図）業種別の給与階級別構成割合

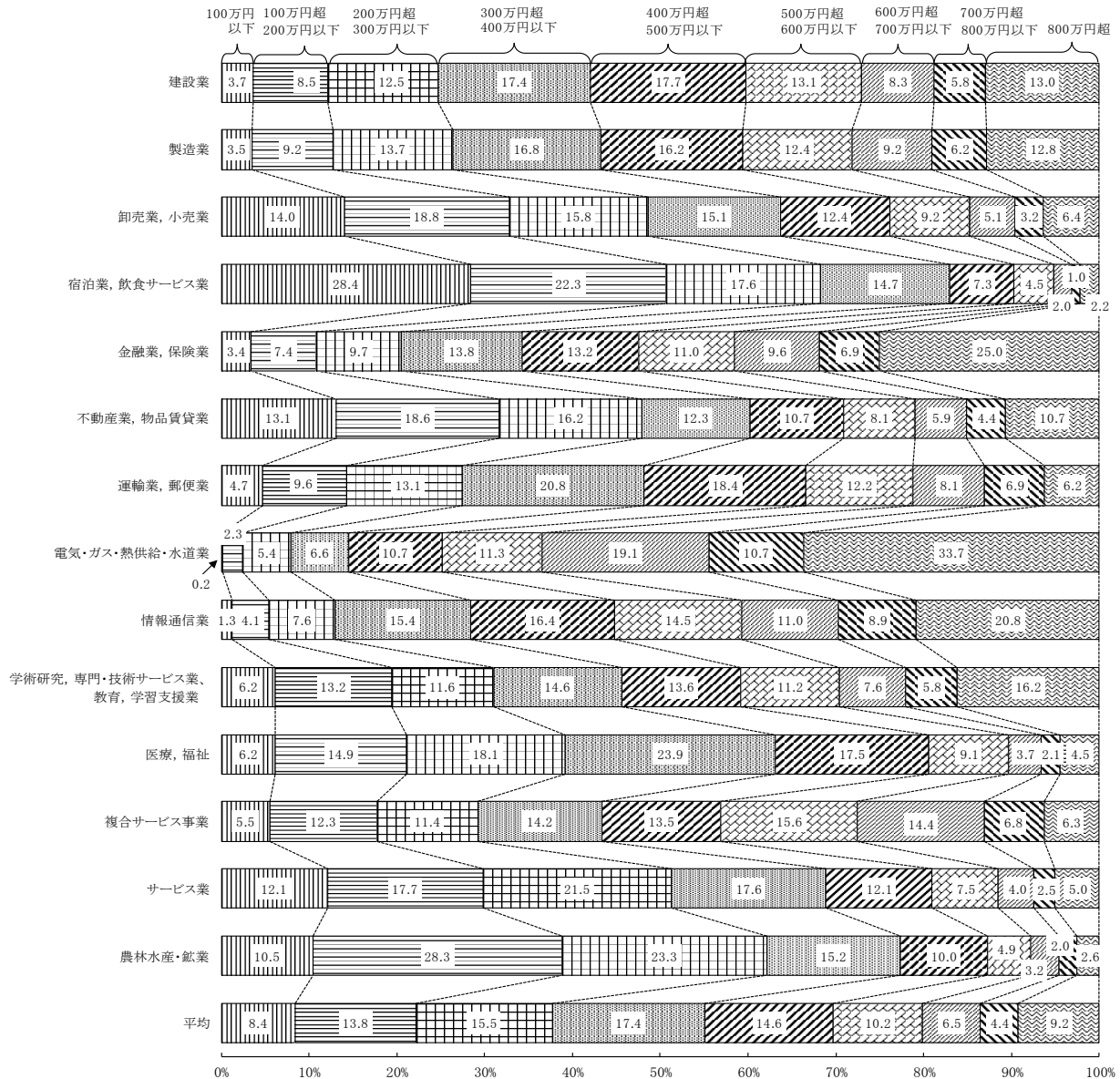

## 4 税 額

### (1) 納税者数及び税額

1年を通じて勤務した給与所得者 5,245 万人のうち、源泉徴収により所得税を納税している者（以下「納税者」という。）は 4,452 万人で、その割合は 84.9%となっている。

また、その税額は 10 兆 7,126 億円で、納税者の給与総額に占める税額の割合は 5.07%となっている（第 20 表参照）。

（第 20 表） 1年を通じて勤務した給与所得者数、給与総額及び税額

| 区 分    | 給 与 所 得 者 数 |                | 納税者<br>割 合<br>(b)/(a) | 給 与 総 額   |                | 税 額<br>(e) | 税 額 割 合 |         |
|--------|-------------|----------------|-----------------------|-----------|----------------|------------|---------|---------|
|        | (a)         | 内 納 税 者<br>(b) |                       | (c)       | 内 納 税 者<br>(d) |            | (e)/(c) | (e)/(d) |
|        | 千人          | 千人             | %                     | 億円        | 億円             | 億円         | %       | %       |
| 平成22年分 | 45,520      | 37,547         | 82.5                  | 1,875,455 | 1,699,764      | 72,473     | 3.86    | 4.26    |
| 23     | 45,657      | 38,533         | 84.4                  | 1,867,459 | 1,729,218      | 75,529     | 4.04    | 4.37    |
| 24     | 45,556      | 38,375         | 84.2                  | 1,858,508 | 1,721,294      | 72,977     | 3.93    | 4.24    |
| 25     | 46,454      | 38,969         | 83.9                  | 1,921,498 | 1,787,114      | 82,907     | 4.31    | 4.64    |
| 26     | 47,563      | 40,259         | 84.6                  | 1,974,043 | 1,845,833      | 85,124     | 4.31    | 4.61    |
| 27     | 47,940      | 40,514         | 84.5                  | 2,015,347 | 1,879,094      | 88,407     | 4.39    | 4.70    |
| 28     | 48,691      | 41,122         | 84.5                  | 2,052,992 | 1,912,450      | 90,418     | 4.40    | 4.73    |
| 29     | 49,451      | 41,975         | 84.9                  | 2,137,167 | 1,993,510      | 97,384     | 4.56    | 4.89    |
| 30     | 50,264      | 42,778         | 85.1                  | 2,215,281 | 2,068,614      | 105,558    | 4.76    | 5.10    |
| 令和元    | 52,551      | 44,602         | 84.9                  | 2,293,259 | 2,136,680      | 107,737    | 4.70    | 5.04    |
| 2      | 52,446      | 44,516         | 84.9                  | 2,271,582 | 2,113,365      | 107,126    | 4.72    | 5.07    |

## (2) 給与階級別の税額

1年を通じて勤務した給与所得者について、給与所得者数及び税額を給与階級別にみると、1年を通じて勤務した年間給与額800万円超の給与所得者は481万人で、全体の給与所得者の9.2%にすぎないが、その税額は合計6兆8,834億円で全体の64.3%を占めている（第21表参照）。

(第21表) 給与階級別の給与所得者数、給与総額及び税額

| 区 分       | 給与所得者数    |       |        |       | 給与総額      |         |           |         | 税 額     |        |      |
|-----------|-----------|-------|--------|-------|-----------|---------|-----------|---------|---------|--------|------|
|           | 千人        | %     | 内 納税者  |       | 億円        | %       | 内 納税者     |         | 億円      | %      |      |
|           |           |       | 千人     | %     |           |         | 千人        | %       |         |        |      |
| (給与階級)    | 千人        | %     | 千人     | %     | 億円        | %       | 億円        | %       | 億円      | %      |      |
| 800万円以下   | 100万円以下   | 4,420 | 8.4    | 679   | 1.5       | 35,393  | 1.6       | 5,193   | 0.2     | 131    | 0.1  |
|           | 100万円超    |       |        |       |           |         |           |         |         |        |      |
|           | 200万円以下   | 7,226 | 13.8   | 5,402 | 12.1      | 104,811 | 4.6       | 82,104  | 3.9     | 1,117  | 1.0  |
|           | 200万円超    |       |        |       |           |         |           |         |         |        |      |
|           | 300万円以下   | 8,142 | 15.5   | 7,649 | 17.2      | 205,348 | 9.0       | 193,170 | 9.1     | 3,339  | 3.1  |
|           | 300万円超    |       |        |       |           |         |           |         |         |        |      |
|           | 400万円以下   | 9,130 | 17.4   | 8,699 | 19.6      | 319,943 | 14.1      | 304,662 | 14.4    | 5,831  | 5.4  |
|           | 400万円超    |       |        |       |           |         |           |         |         |        |      |
|           | 500万円以下   | 7,643 | 14.6   | 7,082 | 15.9      | 341,977 | 15.1      | 316,733 | 15.0    | 7,141  | 6.7  |
|           | 500万円超    |       |        |       |           |         |           |         |         |        |      |
|           | 600万円以下   | 5,366 | 10.2   | 4,849 | 10.9      | 293,950 | 13.0      | 265,610 | 12.6    | 7,359  | 6.9  |
| 600万円超    |           |       |        |       |           |         |           |         |         |        |      |
| 700万円以下   | 3,395     | 6.5   | 3,113  | 7.0   | 219,594   | 9.7     | 201,493   | 9.5     | 6,528   | 6.1    |      |
| 700万円超    |           |       |        |       |           |         |           |         |         |        |      |
| 800万円以下   | 2,313     | 4.4   | 2,244  | 5.1   | 172,661   | 7.6     | 167,570   | 7.9     | 6,847   | 6.4    |      |
| 800万円超    |           |       |        |       |           |         |           |         |         |        |      |
| 小 計       | 47,635    | 90.8  | 39,718 | 89.3  | 1,693,677 | 74.7    | 1,536,535 | 72.6    | 38,292  | 35.7   |      |
| 800万円超    | 800万円超    |       |        |       |           |         |           |         |         |        |      |
|           | 900万円以下   | 1,453 | 2.8    | 1,442 | 3.2       | 123,123 | 5.4       | 122,201 | 5.8     | 6,390  | 6.0  |
|           | 900万円超    |       |        |       |           |         |           |         |         |        |      |
|           | 1,000万円以下 | 952   | 1.8    | 951   | 2.1       | 90,261  | 4.0       | 90,140  | 4.3     | 5,766  | 5.4  |
|           | 1,000万円超  |       |        |       |           |         |           |         |         |        |      |
|           | 1,500万円以下 | 1,753 | 3.4    | 1,753 | 3.9       | 207,505 | 9.1       | 207,472 | 9.8     | 20,198 | 18.8 |
|           | 1,500万円超  |       |        |       |           |         |           |         |         |        |      |
|           | 2,000万円以下 | 384   | 0.7    | 384   | 0.9       | 66,543  | 2.9       | 66,543  | 3.2     | 11,056 | 10.3 |
|           | 2,000万円超  |       |        |       |           |         |           |         |         |        |      |
| 2,500万円以下 | 124       | 0.2   | 124    | 0.3   | 28,040    | 1.2     | 28,040    | 1.3     | 5,955   | 5.6    |      |
| 2,500万円超  |           |       |        |       |           |         |           |         |         |        |      |
| 2,500万円超  | 145       | 0.3   | 145    | 0.3   | 62,433    | 2.7     | 62,433    | 3.0     | 19,469  | 18.2   |      |
| 小 計       | 4,811     | 9.2   | 4,798  | 10.7  | 577,905   | 25.3    | 576,830   | 27.4    | 68,834  | 64.3   |      |
| 合 計       | 52,446    | 100.0 | 44,516 | 100.0 | 2,271,582 | 100.0   | 2,113,365 | 100.0   | 107,126 | 100.0  |      |



## 5 年末調整を行った者

### (1) 年末調整を行った者の数及び扶養人員等

1年を通じて勤務した給与所得者5,245万人のうち、年末調整を行った者は4,854万人(92.6%)となっている。

このうち、配偶者控除又は扶養控除の適用を受けた者は1,413万人(29.1%)で、扶養人員のある者1人当たりの平均扶養人員は1.46人となっている(第22表参照)。

また、配偶者控除のある者と配偶者控除のない者共に、扶養人員1人の者が最も多くなっている(第23表参照)。

(第22表) 扶養人員の推移

| 区 分                                | 令和元年分        | 令和2年分        |              |     |
|------------------------------------|--------------|--------------|--------------|-----|
|                                    |              | 千人           | 伸び率          |     |
| 給 与 所 得 者 数 (a)                    | 千人<br>47,136 | 千人<br>48,543 | %<br>3.0     |     |
| うち扶養人員のある者 (b)                     | 千人<br>13,757 | 千人<br>14,125 | %<br>2.7     |     |
| 割 合 (b)/(a)                        | %<br>29.2    | %<br>29.1    | —            |     |
| 扶 養 人 員                            | 配 偶 者 数      | 千人<br>9,304  | 千人<br>9,698  | 4.2 |
|                                    | 扶 養 親 族 数    | 千人<br>10,687 | 千人<br>10,867 | 1.7 |
|                                    | 計 (c)        | 千人<br>19,992 | 千人<br>20,565 | 2.9 |
| 1 人 当 た り の<br>平 均 扶 養 人 員 (c)/(b) | 人<br>1.45    | 人<br>1.46    | —            |     |

(注) 1年を通じて勤務した給与所得者のうち、年末調整を行った者。  
(以下第23表、第24表、第25表も同じ。)

(第23表) 扶養人員別の給与所得

| 区 分    | 配偶者控除のある者 |       | 配偶者控除のない者 |       | 合 計    |       |
|--------|-----------|-------|-----------|-------|--------|-------|
|        | 千人        | 構成比   | 千人        | 構成比   | 千人     | 構成比   |
| (扶養人員) | 千人        | %     | 千人        | %     | 千人     | %     |
| 1 人    | 6,393     | 65.9  | 2,993     | 67.6  | 9,385  | 66.4  |
| 2 人    | 2,217     | 22.9  | 1,173     | 26.5  | 3,390  | 24.0  |
| 3 人    | 849       | 8.7   | 215       | 4.8   | 1,064  | 7.5   |
| 4 人    | 195       | 2.0   | 39        | 0.9   | 233    | 1.7   |
| 5 人以上  | 44        | 0.5   | 9         | 0.2   | 53     | 0.4   |
| 計      | 9,698     | 100.0 | 4,428     | 100.0 | 14,125 | 100.0 |

## (2) 配偶者特別控除

1年を通じて勤務した給与所得者で年末調整を行った者のうち、配偶者特別控除の適用を受けた者は122万人である（第24表参照）。

（第24表）配偶者特別控除

| 区 分     | 令和元年分        | 令和2年分 | 伸び率         |        |
|---------|--------------|-------|-------------|--------|
|         |              |       |             | %      |
| 配偶者特別控除 | 控除適用人員<br>千人 | 1,354 | 1,217<br>千人 | ▲ 10.1 |
|         | 控 除 額<br>億円  | 4,412 | 3,856<br>億円 | ▲ 12.6 |
|         | 平均控除額<br>千円  | 325.8 | 316.9<br>千円 | ▲ 2.7  |

## (3) 保険料控除

1年を通じて勤務した給与所得者で年末調整を行った者のうち、社会保険料控除、生命保険料控除及び地震保険料控除の適用を受けた者はそれぞれ4,164万人、3,395万人及び925万人で、1人当たりの平均控除額は、それぞれ66万円、7万円及び2万円となっている（第25表参照）。

（第25表）保険料控除

| 区 分     | 令和元年分        | 令和2年分   | 伸び率           |       |
|---------|--------------|---------|---------------|-------|
|         |              |         |               | %     |
| 社会保険料控除 | 控除適用人員<br>千人 | 41,634  | 41,636<br>千人  | 0.0   |
|         | 控 除 額<br>億円  | 270,873 | 275,409<br>億円 | 1.7   |
|         | 平均控除額<br>千円  | 650.6   | 661.5<br>千円   | 1.7   |
| 生命保険料控除 | 控除適用人員<br>千人 | 34,393  | 33,947<br>千人  | ▲ 1.3 |
|         | 控 除 額<br>億円  | 22,999  | 23,049<br>億円  | 0.2   |
|         | 平均控除額<br>千円  | 66.9    | 67.9<br>千円    | 1.5   |
| 地震保険料控除 | 控除適用人員<br>千人 | 8,818   | 9,247<br>千人   | 4.9   |
|         | 控 除 額<br>億円  | 1,427   | 1,481<br>億円   | 3.8   |
|         | 平均控除額<br>千円  | 16.2    | 16.0<br>千円    | ▲ 1.0 |

[ 調査結果（統計表） ]



# 統 計 表 目 次

|                               |    |
|-------------------------------|----|
| 統計表を見る方のために                   | 38 |
| 全国計表                          |    |
| 第1表 給与所得者数・給与額・税額             | 39 |
| 第2表 給与所得者数・給与額・源泉徴収義務者数       |    |
| その1 企業規模別・事業所規模別              | 40 |
| その2 業種別・事業所規模別                | 41 |
| その3 業種別・企業規模別                 | 42 |
| 第3表 給与階級別の総括表                 |    |
| その1 1年を通じて勤務した給与所得者           | 43 |
| その2 1年未満勤続の給与所得者              | 44 |
| その3 累年比較（給与所得者数）              | 45 |
| その4 累年比較（給与所得者の構成比）           | 46 |
| その5 累年比較（給与総額）                | 47 |
| その6 累年比較（平均給料・手当）             | 48 |
| その7 累年比較（平均賞与）                | 49 |
| その8 累年比較（平均給与）                | 50 |
| その9 1年を通じて勤務した給与所得者（乙欄適用者を除く） | 51 |
| その10 1年未満勤続の給与所得者（乙欄適用者を除く）   | 52 |
| 第4表 事業所規模別及び給与階級別の総括表         |    |
| その1 給与所得者数                    | 53 |
| その2 給与総額                      | 54 |
| その3 平均給与                      | 55 |
| その4 1年未満勤続の給与所得者数             | 56 |
| その5 給与所得者数（乙欄適用者を除く）          | 57 |
| その6 給与総額（乙欄適用者を除く）            | 58 |
| その7 平均給与（乙欄適用者を除く）            | 59 |
| その8 1年未満勤続の給与所得者数（乙欄適用者を除く）   | 60 |
| 第5表 事業所規模別及び給与階級別の給与所得者数・給与額  |    |
| その1 事業所規模 1～4人                | 61 |
| その2 事業所規模 5～9人                | 62 |
| その3 事業所規模 10人未満               | 63 |
| その4 事業所規模 10人以上               | 64 |
| その5 事業所規模 30人以上               | 65 |
| その6 事業所規模 100人以上              | 66 |
| その7 事業所規模 500人以上              | 67 |
| その8 事業所規模 1,000人以上            | 68 |
| その9 事業所規模 5,000人以上            | 69 |
| その10 事業所規模 30人以上計             | 70 |
| その11 事業所規模 合計                 | 71 |
| 第6表 企業規模別及び給与階級別の総括表          |    |
| 合計                            |    |
| その1 給与所得者数                    | 72 |
| その2 給与総額                      | 73 |
| その3 平均給与                      | 74 |
| その4 1年未満勤続の給与所得者数             | 75 |
| その5 給与所得者数（乙欄適用者を除く）          | 76 |

|                             |                         |     |
|-----------------------------|-------------------------|-----|
| その6                         | 給与総額（乙欄適用者を除く）          | 77  |
| その7                         | 平均給与（乙欄適用者を除く）          | 78  |
| その8                         | 1年未満勤続の給与所得者数（乙欄適用者を除く） | 79  |
| 役員                          |                         |     |
| その1                         | 給与所得者数                  | 80  |
| その2                         | 給与総額                    | 81  |
| その3                         | 平均給与                    | 82  |
| その4                         | 1年未満勤続の給与所得者数           | 83  |
| その5                         | 給与所得者数（乙欄適用者を除く）        | 84  |
| その6                         | 給与総額（乙欄適用者を除く）          | 85  |
| その7                         | 平均給与（乙欄適用者を除く）          | 86  |
| その8                         | 1年未満勤続の給与所得者数（乙欄適用者を除く） | 87  |
| 正規                          |                         |     |
| その1                         | 給与所得者数                  | 88  |
| その2                         | 給与総額                    | 89  |
| その3                         | 平均給与                    | 90  |
| その4                         | 1年未満勤続の給与所得者数           | 91  |
| その5                         | 給与所得者数（乙欄適用者を除く）        | 92  |
| その6                         | 給与総額（乙欄適用者を除く）          | 93  |
| その7                         | 平均給与（乙欄適用者を除く）          | 94  |
| その8                         | 1年未満勤続の給与所得者数（乙欄適用者を除く） | 95  |
| 非正規                         |                         |     |
| その1                         | 給与所得者数                  | 96  |
| その2                         | 給与総額                    | 97  |
| その3                         | 平均給与                    | 98  |
| その4                         | 1年未満勤続の給与所得者数           | 99  |
| その5                         | 給与所得者数（乙欄適用者を除く）        | 100 |
| その6                         | 給与総額（乙欄適用者を除く）          | 101 |
| その7                         | 平均給与（乙欄適用者を除く）          | 102 |
| その8                         | 1年未満勤続の給与所得者数（乙欄適用者を除く） | 103 |
| 第7表 企業規模別及び給与階級別の給与所得者数・給与額 |                         |     |
| 合計                          |                         |     |
| その1                         | 企業規模 個人                 | 104 |
| その2                         | 企業規模 資本金2,000万円未満の株式会社  | 105 |
| その3                         | 企業規模 資本金2,000万円以上の株式会社  | 106 |
| その4                         | 企業規模 資本金5,000万円以上の株式会社  | 107 |
| その5                         | 企業規模 資本金1億円以上の株式会社      | 108 |
| その6                         | 企業規模 資本金10億円以上の株式会社     | 109 |
| その7                         | 企業規模 株式会社計              | 110 |
| その8                         | 企業規模 その他の法人             | 111 |
| その9                         | 企業規模 合計                 | 112 |
| 役員                          |                         |     |
| その1                         | 企業規模 資本金2,000万円未満の株式会社  | 113 |
| その2                         | 企業規模 資本金2,000万円以上の株式会社  | 114 |
| その3                         | 企業規模 資本金5,000万円以上の株式会社  | 115 |
| その4                         | 企業規模 資本金1億円以上の株式会社      | 116 |
| その5                         | 企業規模 資本金10億円以上の株式会社     | 117 |
| その6                         | 企業規模 株式会社計              | 118 |
| その7                         | 企業規模 その他の法人             | 119 |

|                                 |                           |                             |     |
|---------------------------------|---------------------------|-----------------------------|-----|
| その 8                            | 企業規模                      | 合計                          | 120 |
| 正規                              |                           |                             |     |
| その 1                            | 企業規模                      | 個人                          | 121 |
| その 2                            | 企業規模                      | 資本金 2,000 万円未満の株式会社         | 122 |
| その 3                            | 企業規模                      | 資本金 2,000 万円以上の株式会社         | 123 |
| その 4                            | 企業規模                      | 資本金 5,000 万円以上の株式会社         | 124 |
| その 5                            | 企業規模                      | 資本金 1 億円以上の株式会社             | 125 |
| その 6                            | 企業規模                      | 資本金 10 億円以上の株式会社            | 126 |
| その 7                            | 企業規模                      | 株式会社計                       | 127 |
| その 8                            | 企業規模                      | その他の法人                      | 128 |
| その 9                            | 企業規模                      | 合計                          | 129 |
| 非正規                             |                           |                             |     |
| その 1                            | 企業規模                      | 個人                          | 130 |
| その 2                            | 企業規模                      | 資本金 2,000 万円未満の株式会社         | 131 |
| その 3                            | 企業規模                      | 資本金 2,000 万円以上の株式会社         | 132 |
| その 4                            | 企業規模                      | 資本金 5,000 万円以上の株式会社         | 133 |
| その 5                            | 企業規模                      | 資本金 1 億円以上の株式会社             | 134 |
| その 6                            | 企業規模                      | 資本金 10 億円以上の株式会社            | 135 |
| その 7                            | 企業規模                      | 株式会社計                       | 136 |
| その 8                            | 企業規模                      | その他の法人                      | 137 |
| その 9                            | 企業規模                      | 合計                          | 138 |
| 第 8 表 業種別及び給与階級別の総括表            |                           |                             |     |
| その 1                            | 給与所得者数                    |                             | 139 |
| その 2                            | 給与総額                      |                             | 141 |
| その 3                            | 平均給与                      |                             | 143 |
| その 4                            | 1 年未満勤続の給与所得者数            |                             | 145 |
| その 5                            | 給与所得者数 (乙欄適用者を除く)         |                             | 146 |
| その 6                            | 給与総額 (乙欄適用者を除く)           |                             | 148 |
| その 7                            | 平均給与 (乙欄適用者を除く)           |                             | 150 |
| その 8                            | 1 年未満勤続の給与所得者数 (乙欄適用者を除く) |                             | 152 |
| 第 9 表 業種別及び給与階級別の給与所得者数・給与額     |                           |                             |     |
| その 1                            | 業種                        | 建設業                         | 153 |
| その 2                            | 業種                        | 製造業                         | 154 |
| その 3                            | 業種                        | 卸売業, 小売業                    | 155 |
| その 4                            | 業種                        | 宿泊業, 飲食サービス業                | 156 |
| その 5                            | 業種                        | 金融業, 保険業                    | 157 |
| その 6                            | 業種                        | 不動産業, 物品賃貸業                 | 158 |
| その 7                            | 業種                        | 運輸業, 郵便業                    | 159 |
| その 8                            | 業種                        | 電気・ガス・熱供給・水道業               | 160 |
| その 9                            | 業種                        | 情報通信業                       | 161 |
| その 10                           | 業種                        | 学術研究, 専門・技術サービス業, 教育, 学習支援業 | 162 |
| その 11                           | 業種                        | 医療, 福祉                      | 163 |
| その 12                           | 業種                        | 複合サービス事業                    | 164 |
| その 13                           | 業種                        | サービス業                       | 165 |
| その 14                           | 業種                        | 農林水産・鉱業                     | 166 |
| その 15                           | 業種                        | 合計                          | 167 |
| 第 10 表 事業所規模別及び年齢階層別の給与所得者数・給与額 |                           |                             |     |
| その 1                            | 給与所得者数                    |                             | 168 |
| その 2                            | 給与総額                      |                             | 169 |

|      |                           |     |
|------|---------------------------|-----|
| その3  | 平均給与                      | 170 |
| その4  | 給与所得者数（乙欄適用者を除く）          | 171 |
| その5  | 給与総額（乙欄適用者を除く）            | 172 |
| その6  | 平均給与（乙欄適用者を除く）            | 173 |
| 第11表 | 企業規模別及び年齢階層別の給与所得者数・給与額   |     |
| その1  | 給与所得者数                    | 174 |
| その2  | 給与総額                      | 175 |
| その3  | 平均給与                      | 176 |
| その4  | 給与所得者数（乙欄適用者を除く）          | 177 |
| その5  | 給与総額（乙欄適用者を除く）            | 178 |
| その6  | 平均給与（乙欄適用者を除く）            | 179 |
| 第12表 | 業種別及び年齢階層別の給与所得者数         |     |
| その1  | 1年を通じて勤務した給与所得者           | 180 |
| その2  | 1年を通じて勤務した給与所得者（乙欄適用者を除く） | 181 |
| 第13表 | 事業所規模別及び勤続年数別の給与所得者数・給与額  |     |
| その1  | 給与所得者数                    | 182 |
| その2  | 給与総額                      | 183 |
| その3  | 平均給与                      | 184 |
| その4  | 給与所得者数（乙欄適用者を除く）          | 185 |
| その5  | 給与総額（乙欄適用者を除く）            | 186 |
| その6  | 平均給与（乙欄適用者を除く）            | 187 |
| 第14表 | 企業規模別及び勤続年数別の給与所得者数・給与額   |     |
| その1  | 給与所得者数                    | 188 |
| その2  | 給与総額                      | 189 |
| その3  | 平均給与                      | 190 |
| その4  | 給与所得者数（乙欄適用者を除く）          | 191 |
| その5  | 給与総額（乙欄適用者を除く）            | 192 |
| その6  | 平均給与（乙欄適用者を除く）            | 193 |
| 第15表 | 業種別及び勤続年数別の給与所得者数・給与額     |     |
| その1  | 1年を通じて勤務した給与所得者           | 194 |
| その2  | 1年を通じて勤務した給与所得者（乙欄適用者を除く） | 195 |
| 第16表 | 給与階級別の納税者数・非納税者数          |     |
| その1  | 1年を通じて勤務した給与所得者           | 196 |
| その2  | 1年未満勤続の給与所得者数             | 197 |
| その3  | 1年を通じて勤務した給与所得者（乙欄適用者を除く） | 198 |
| その4  | 1年未満勤続の給与所得者（乙欄適用者を除く）    | 199 |
| 第17表 | 給与階級別の諸控除                 |     |
| 合計   |                           |     |
| その1  | 総括表                       | 200 |
| その2  | 扶養人員別の社会保険料及び生命保険料控除      | 206 |
| 男性   |                           |     |
| その1  | 総括表                       | 209 |
| その2  | 扶養人員別の社会保険料及び生命保険料控除      | 215 |
| 女性   |                           |     |
| その1  | 総括表                       | 218 |
| その2  | 扶養人員別の社会保険料及び生命保険料控除      | 224 |
| 第18表 | 給与階級別の扶養人員別表              |     |
| その1  | 配偶者控除のある納税者               | 227 |
| その2  | 配偶者控除のない納税者               | 228 |



|      |                               |     |
|------|-------------------------------|-----|
| その3  | 配偶者控除のある非納税者                  | 229 |
| その4  | 配偶者控除のない非納税者                  | 229 |
| その5  | その1～4の合計                      | 230 |
| その6  | 年末調整を行った1年未満勤続者               | 231 |
| その7  | 年末調整を行った1年未満勤続者のうち納税者         | 232 |
| その8  | 年末調整を行った1年未満勤続者のうち非納税者        | 233 |
| 第19表 | 給与階級別年末調整を行わなかった給与所得者数・給与額・税額 |     |
| その1  | 1年を通じて勤務した給与所得者               | 234 |
| その2  | 1年未満勤続の給与所得者                  | 235 |
| その3  | 給与額が2,000万円を超える給与所得者数・給与額等    | 236 |
| その4  | 給与額が2,000万円を超える者の扶養人員別表       | 236 |

(参考) 国税局別表

|      |                               |     |
|------|-------------------------------|-----|
| 第1表  | 国税局別・事業所規模別・企業規模別及び業種別の給与所得者数 | 237 |
| 第2表  | 国税局別及び事業所規模別の給与所得者数・給与額       |     |
| その1  | 給与所得者数                        | 239 |
| その2  | 給与総額                          | 241 |
| その3  | 平均給与                          | 243 |
| その4  | 給与所得者数(乙欄適用者を除く)              | 245 |
| その5  | 給与総額(乙欄適用者を除く)                | 247 |
| その6  | 平均給与(乙欄適用者を除く)                | 249 |
| 第3表  | 国税局別及び企業規模別の給与所得者数・給与額        |     |
| その1  | 給与所得者数                        | 251 |
| その2  | 給与総額                          | 253 |
| その3  | 平均給与                          | 255 |
| その4  | 給与所得者数(乙欄適用者を除く)              | 257 |
| その5  | 給与総額(乙欄適用者を除く)                | 259 |
| その6  | 平均給与(乙欄適用者を除く)                | 261 |
| 第4表  | 国税局別及び業種別の給与所得者数・給与額          |     |
| その1  | 1年を通じて勤務した給与所得者               | 263 |
| その2  | 1年を通じて勤務した給与所得者(乙欄適用者を除く)     | 265 |
| 第5表  | 国税局別及び給与階級別の納税者数・非納税者数        |     |
| その1  | 札幌国税局                         | 267 |
| その2  | 仙台国税局                         | 268 |
| その3  | 関東信越国税局                       | 269 |
| その4  | 東京国税局                         | 270 |
| その5  | 金沢国税局                         | 271 |
| その6  | 名古屋国税局                        | 272 |
| その7  | 大阪国税局                         | 273 |
| その8  | 広島国税局                         | 274 |
| その9  | 高松国税局                         | 275 |
| その10 | 福岡国税局                         | 276 |
| その11 | 熊本国税局                         | 277 |
| その12 | 沖縄国税事務所                       | 278 |
| 第6表  | 国税局別の給与所得者数・給与額               | 279 |

# 統計表を見る方のために

## 1 利用上の注意

- (1) 業種の分類に当たっては、調査対象事業所の属する企業の業種により分類したのであって、事業所の業種によっていない。例えば、会社の事業が鉄道で、別に不動産業を営んでいる場合、標本事業所の業種が不動産業であっても、その業種区分は「不動産業、物品賃貸業」ではなく「運輸業、郵便業」としている。
- (2) 標本事業所を抽出する際に、業種区分や雇用形態別（役員、正規、非正規）によらないで、事業所の従事員数等の区分によって層別している。したがって、電気・ガス・熱供給・水道業等の業種や、雇用形態別（役員、正規、非正規）でみた場合の、標本事業所数の非常に少ない箇所の計数の精度は低くなっている。
- (3) 給与所得者数、給与額及び税額等の計数の処理方法は、単位未満を四捨五入したため、各表の内容と「計」又は「合計」とが符合しない場合がある。また、金額が単位未満の端数からなるため、その端数を切り捨てたときは「0」とし、該当する計数のないときは「-」と表示している。
- (4) 本調査は本来全国を単位とした調査であるため、巻末の国税局別表は参考値である。
- (5) 国税局別表は、源泉徴収義務者の所在地を管轄する国税局単位による集計結果であり、給与所得者の住所地では集計していない。  
このため、各国税局管内の給与水準を表しているとは限らない。

## 2 統計表の集計項目

| 統計表        | 主な集計対象        | 主な集計項目               |                |
|------------|---------------|----------------------|----------------|
| 全国計表       |               |                      |                |
| 第1表        | 給与所得者全体       |                      |                |
| 第2表        | 給与所得者・源泉徴収義務者 |                      |                |
| 第3表        | 給与所得者         | 給与階級別                |                |
| 第4表        |               | 事業所規模別、給与階級別         |                |
| 第5表        |               |                      |                |
| 第6表        | 役員、正規、非正規     | 企業規模別、給与階級別          |                |
| 第7表        |               |                      |                |
| 第8表        | 給与所得者         | 業種別、給与階級別            |                |
| 第9表        |               | 業種別、給与階級別            |                |
| 第10表       |               | 事業所規模別、年齢階層別         |                |
| 第11表       |               | 企業規模別、年齢階層別          |                |
| 第12表       |               | 業種別、年齢階層別            |                |
| 第13表       |               | 事業所規模別、勤続年数別         |                |
| 第14表       |               | 企業規模別、勤続年数別          |                |
| 第15表       |               | 業種別、勤続年数別            |                |
| 第16表       |               | 給与階級別、納税・非納税         |                |
| 第17表       |               | 給与階級別、諸控除            |                |
| 第18表       |               | 給与階級別、扶養人員別          |                |
| 第19表       |               | 給与所得者のうち年末調整を行わなかった者 | 給与階級別          |
| (参考) 国税局別表 |               |                      |                |
| 第1表        |               | 給与所得者                | 事業所規模、企業規模、業種別 |
| 第2表        |               |                      | 事業所規模別         |
| 第3表        |               |                      | 企業規模別          |
| 第4表        |               |                      | 業種別            |
| 第5表        |               |                      | 給与階級別、納税・非納税   |
| 第6表        | 給与所得者数        |                      |                |

- (注) 統計表のうち全国計表の第1表・第2表は、事業所用の調査票を集計したものであり、それ以外の統計表は、給与所得者用の調査票を集計したものである（民間給与実態統計調査についての「6 調査票の作成」(P2)参照）。  
したがって、全国計表の第1表・第2表とそれ以外の統計表との間には計数に差異がある。

第1表 給与所得者数・給与額・税額

事業所規模別・企業規模別・業種別

| 区 分       |                             | 給 与 所 得 者 数      |            |            |            |             | 給 与 額       |             | 税 額        |           |           |     |
|-----------|-----------------------------|------------------|------------|------------|------------|-------------|-------------|-------------|------------|-----------|-----------|-----|
|           |                             | 3月末              | 6月末        | 9月末        | 12月末       | 年間月平均       | 総 額         | 平均          | 総 額        | 平均        |           |     |
|           |                             | 千人               | 千人         | 千人         | 千人         | 千人          | 百万円         | 千円          | 百万円        | 千円        |           |     |
| 平成27年分    |                             | 56,850           | 56,955     | 56,488     | 56,463     | 56,689      | 204,780,943 | 3,612       | 8,989,781  | 159       |           |     |
| 28        |                             | 58,948           | 58,870     | 58,171     | 57,442     | 58,358      | 207,865,534 | 3,562       | 9,422,958  | 161       |           |     |
| 29        |                             | 59,264           | 59,374     | 58,300     | 58,108     | 58,761      | 215,715,289 | 3,671       | 10,039,020 | 171       |           |     |
| 30        |                             | 61,316           | 60,901     | 59,276     | 59,114     | 60,151      | 223,548,326 | 3,716       | 11,065,065 | 184       |           |     |
| 令和元       |                             | 59,437           | 60,006     | 59,464     | 59,897     | 59,701      | 231,604,645 | 3,879       | 11,139,472 | 187       |           |     |
| 2         |                             | 60,277           | 58,646     | 58,737     | 59,281     | 59,235      | 219,205,382 | 3,701       | 10,341,116 | 175       |           |     |
| 事業所規模別    | 10人未満                       | 1～4人             | 3,870,459  | 3,783,791  | 3,738,573  | 3,800,833   | 3,798,416   | 11,096,410  | 2,921      | 509,559   | 134       |     |
|           |                             | 5～9人             | 4,802,455  | 4,631,427  | 4,644,180  | 4,874,585   | 4,738,169   | 15,968,192  | 3,370      | 753,555   | 159       |     |
|           |                             | 計                | 8,672,914  | 8,415,218  | 8,382,753  | 8,675,418   | 8,536,585   | 27,064,602  | 3,170      | 1,263,114 | 148       |     |
|           |                             | 10人以上            | 8,360,450  | 7,917,592  | 7,911,434  | 8,028,403   | 8,054,500   | 27,498,825  | 3,414      | 1,470,246 | 183       |     |
|           | 30人以上                       | 30人 "            | 9,474,369  | 9,202,921  | 9,176,310  | 9,217,434   | 9,267,791   | 32,892,778  | 3,549      | 1,490,078 | 161       |     |
|           |                             | 100人 "           | 13,325,610 | 12,979,464 | 12,994,392 | 12,822,621  | 13,030,538  | 48,458,410  | 3,719      | 2,084,587 | 160       |     |
|           |                             | 500人 "           | 5,160,598  | 5,094,059  | 5,103,778  | 5,129,252   | 5,121,923   | 20,582,735  | 4,019      | 926,201   | 181       |     |
|           |                             | 1,000人 "         | 8,651,064  | 8,493,504  | 8,522,977  | 8,603,103   | 8,567,654   | 36,160,525  | 4,221      | 1,784,778 | 208       |     |
|           |                             | 5,000人 "         | 6,631,654  | 6,543,427  | 6,645,542  | 6,805,249   | 6,656,470   | 26,547,507  | 3,988      | 1,322,111 | 199       |     |
|           |                             | 計                | 43,243,295 | 42,313,375 | 42,442,999 | 42,577,659  | 42,644,376  | 164,641,956 | 3,861      | 7,607,756 | 178       |     |
|           | 合計                          | 60,276,659       | 58,646,185 | 58,737,186 | 59,281,480 | 59,235,461  | 219,205,382 | 3,701       | 10,341,116 | 175       |           |     |
|           | 企業規模別                       | (資本金階級別)<br>株式会社 | 個人         | 2,712,960  | 2,666,693  | 2,658,392   | 2,827,907   | 2,716,490   | 5,728,139  | 2,109     | 166,904   | 61  |
|           |                             |                  | 2,000万円未満  | 12,488,651 | 11,887,907 | 11,895,769  | 12,091,428  | 12,090,951  | 37,922,940 | 3,136     | 1,667,889 | 138 |
| 2,000万円以上 |                             |                  | 7,019,036  | 6,633,784  | 6,612,827  | 6,585,764   | 6,712,865   | 23,233,632  | 3,461      | 990,193   | 148       |     |
| 5,000万円 " |                             |                  | 5,948,705  | 5,766,266  | 5,768,645  | 5,769,907   | 5,813,395   | 20,686,414  | 3,558      | 797,134   | 137       |     |
| 1億円 "     |                             |                  | 6,834,142  | 6,722,825  | 6,802,466  | 6,732,450   | 6,772,986   | 26,742,001  | 3,948      | 1,133,701 | 167       |     |
| 10億円 "    |                             |                  | 9,283,101  | 9,281,341  | 9,252,756  | 9,261,663   | 9,269,697   | 49,484,583  | 5,338      | 2,847,729 | 307       |     |
| 計         |                             |                  | 41,573,635 | 40,292,123 | 40,332,463 | 40,441,212  | 40,659,894  | 158,069,570 | 3,888      | 7,436,647 | 183       |     |
| その他の法人    |                             | 15,990,064       | 15,687,369 | 15,746,331 | 16,012,361 | 15,859,077  | 55,407,674  | 3,494       | 2,737,565  | 173       |           |     |
| 合計        | 60,276,659                  | 58,646,185       | 58,737,186 | 59,281,480 | 59,235,461 | 219,205,382 | 3,701       | 10,341,116  | 175        |           |           |     |
| 業種別       | 建設業                         | 4,862,168        | 4,714,155  | 4,682,866  | 4,785,568  | 4,761,197   | 21,841,308  | 4,587       | 1,057,424  | 222       |           |     |
|           | 製造業                         | 10,668,671       | 10,558,399 | 10,450,398 | 10,444,403 | 10,530,488  | 48,758,275  | 4,630       | 2,239,825  | 213       |           |     |
|           | 卸売業, 小売業                    | 9,687,291        | 9,505,503  | 9,523,074  | 9,567,850  | 9,570,946   | 30,038,611  | 3,139       | 1,297,536  | 136       |           |     |
|           | 宿泊業, 飲食サービス業                | 3,704,863        | 3,097,467  | 3,176,099  | 3,276,041  | 3,313,620   | 5,590,064   | 1,687       | 150,692    | 45        |           |     |
|           | 金融業, 保険業                    | 1,446,480        | 1,449,112  | 1,456,386  | 1,453,254  | 1,451,311   | 8,410,181   | 5,795       | 555,773    | 383       |           |     |
|           | 不動産業, 物品賃貸業                 | 1,434,926        | 1,452,174  | 1,442,085  | 1,458,728  | 1,446,962   | 5,570,579   | 3,850       | 398,071    | 275       |           |     |
|           | 運輸業, 郵便業                    | 3,745,701        | 3,728,084  | 3,728,674  | 3,735,505  | 3,734,515   | 14,298,569  | 3,829       | 476,524    | 128       |           |     |
|           | 電気・ガス・熱供給・水道業               | 205,173          | 185,929    | 184,154    | 184,638    | 189,976     | 1,434,977   | 7,553       | 85,444     | 450       |           |     |
|           | 情報通信業                       | 2,058,915        | 2,094,527  | 2,076,902  | 2,101,230  | 2,082,887   | 11,554,263  | 5,547       | 656,453    | 315       |           |     |
|           | 学術研究, 専門・技術サービス業, 教育, 学習支援業 | 3,009,637        | 2,947,544  | 3,033,897  | 3,119,881  | 3,027,746   | 12,106,896  | 3,999       | 629,161    | 208       |           |     |
|           | 医療, 福祉                      | 8,358,417        | 8,335,939  | 8,445,200  | 8,312,996  | 8,363,153   | 27,860,346  | 3,331       | 1,551,379  | 186       |           |     |
|           | 複合サービス事業                    | 680,829          | 654,079    | 651,307    | 669,304    | 663,881     | 2,316,119   | 3,489       | 60,804     | 92        |           |     |
|           | サービス業                       | 9,663,900        | 9,131,326  | 9,125,443  | 9,355,927  | 9,319,149   | 27,513,564  | 2,952       | 1,121,550  | 120       |           |     |
|           | 農林水産・鉱業                     | 749,688          | 791,947    | 760,701    | 816,155    | 779,630     | 1,911,629   | 2,452       | 60,479     | 78        |           |     |
| 合計        | 60,276,659                  | 58,646,185       | 58,737,186 | 59,281,480 | 59,235,461 | 219,205,382 | 3,701       | 10,341,116  | 175        |           |           |     |

(注) 1 平均給与額＝給与総額÷年間月平均給与所得者数  
2 平均税額＝税額総額÷年間月平均給与所得者数

第2表 給与所得者数・給与額・源泉徴収義務者数

その1 企業規模別・事業所規模別

| 事業所規模<br>企業規模                        |            | 10人未満      |            |            | 10人以上      | 30人以上      |            |            |            |             | 計           | 合計         |     |
|--------------------------------------|------------|------------|------------|------------|------------|------------|------------|------------|------------|-------------|-------------|------------|-----|
|                                      |            | 10人未満      | 10人以上      | 30人以上      | 100人以上     | 500人以上     | 1,000人以上   | 5,000人以上   | 計          |             |             |            |     |
|                                      |            | 1~4        | 5~9        | 30人以上      | 100人以上     | 500人以上     | 1,000人以上   | 5,000人以上   | 計          |             |             |            |     |
| 年間<br>月<br>平均<br>給与<br>所得者<br>数      | 個人         | 人          | 人          | 人          | 人          | 人          | 人          | 人          | 人          | 人           | 人           | 人          | 人   |
|                                      | 2,000万円未満  | 1,995,477  | 1,174,065  | 821,412    | 589,869    | 100,635    | 24,081     | 6,428      | -          | -           | 131,144     | 2,716,490  |     |
|                                      | 2,000万円以上  | 2,900,629  | 1,107,379  | 1,793,250  | 3,214,317  | 2,725,387  | 2,135,763  | 415,235    | 460,650    | 238,970     | 5,976,005   | 12,090,951 |     |
|                                      | 5,000万円 "  | 333,335    | 84,934     | 248,401    | 986,757    | 1,985,982  | 2,214,001  | 547,487    | 567,829    | 77,474      | 5,392,773   | 6,712,865  |     |
|                                      | 1億円 "      | 38,281     | 11,610     | 26,671     | 293,274    | 1,133,144  | 2,067,451  | 845,459    | 1,129,799  | 305,987     | 5,481,840   | 5,813,395  |     |
|                                      | 10億円 "     | 26,681     | 8,584      | 18,097     | 77,075     | 357,995    | 2,121,075  | 1,094,352  | 2,038,191  | 1,057,617   | 6,669,230   | 6,772,986  |     |
|                                      | 計          | 41,905     | 22,180     | 19,725     | 58,852     | 140,923    | 660,735    | 935,922    | 2,911,472  | 4,519,888   | 9,168,940   | 9,269,697  |     |
| その他の法人                               | 3,340,831  | 1,234,687  | 2,106,144  | 4,630,275  | 6,343,431  | 9,199,025  | 3,838,455  | 7,107,941  | 6,199,936  | 32,688,788  | 40,659,894  |            |     |
| 合計                                   | 3,200,277  | 1,389,664  | 1,810,613  | 2,834,356  | 2,823,725  | 3,807,432  | 1,277,040  | 1,459,713  | 456,534    | 9,824,444   | 15,859,077  |            |     |
| 合計                                   | 8,536,585  | 3,798,416  | 4,738,169  | 8,054,500  | 9,267,791  | 13,030,538 | 5,121,923  | 8,567,654  | 6,656,470  | 42,644,376  | 59,235,461  |            |     |
| 給<br>与<br>支<br>給<br>総<br>額           | 個人         | 百万円        | 百万円        | 百万円        | 百万円        | 百万円        | 百万円        | 百万円        | 百万円        | 百万円         | 百万円         | 百万円        | 百万円 |
|                                      | 2,000万円未満  | 4,406,372  | 2,687,525  | 1,718,847  | 1,043,446  | 181,104    | 76,865     | 20,352     | -          | -           | 278,320     | 5,728,139  |     |
|                                      | 2,000万円以上  | 10,644,091 | 3,760,467  | 6,883,624  | 11,061,724 | 8,466,231  | 5,534,667  | 885,762    | 999,135    | 331,330     | 16,217,125  | 37,922,940 |     |
|                                      | 5,000万円 "  | 1,512,843  | 392,988    | 1,119,855  | 4,219,047  | 7,693,231  | 7,043,325  | 1,356,860  | 1,259,603  | 148,723     | 17,501,742  | 23,233,632 |     |
|                                      | 1億円 "      | 139,110    | 48,967     | 90,143     | 1,298,713  | 4,790,521  | 8,159,675  | 2,691,085  | 2,918,550  | 688,760     | 19,248,591  | 20,686,414 |     |
|                                      | 10億円 "     | 144,646    | 48,400     | 96,246     | 410,450    | 1,950,602  | 9,869,221  | 4,884,844  | 7,170,007  | 2,312,231   | 26,186,905  | 26,742,001 |     |
|                                      | 計          | 305,141    | 102,795    | 202,346    | 429,058    | 918,625    | 3,987,232  | 5,530,686  | 17,311,412 | 21,002,430  | 48,750,385  | 49,484,583 |     |
| その他の法人                               | 12,745,831 | 4,353,618  | 8,392,213  | 17,418,991 | 23,819,209 | 34,594,121 | 15,349,238 | 29,658,706 | 24,483,474 | 127,904,748 | 158,069,570 |            |     |
| 合計                                   | 9,912,398  | 4,055,267  | 5,857,132  | 9,036,387  | 8,892,465  | 13,787,425 | 5,213,145  | 6,501,820  | 2,064,033  | 36,458,888  | 55,407,674  |            |     |
| 合計                                   | 27,064,602 | 11,096,410 | 15,968,192 | 27,498,825 | 32,892,778 | 48,458,410 | 20,582,735 | 36,160,525 | 26,547,507 | 164,641,956 | 219,205,382 |            |     |
| 平<br>均<br>給<br>与                     | 個人         | 千円         | 千円         | 千円         | 千円         | 千円         | 千円         | 千円         | 千円         | 千円          | 千円          | 千円         | 千円  |
|                                      | 2,000万円未満  | 2,208      | 2,289      | 2,093      | 1,769      | 1,800      | 3,192      | 3,166      | -          | -           | 2,122       | 2,109      |     |
|                                      | 2,000万円以上  | 3,670      | 3,396      | 3,839      | 3,441      | 3,106      | 2,591      | 2,133      | 2,169      | 1,386       | 2,714       | 3,136      |     |
|                                      | 5,000万円 "  | 4,539      | 4,627      | 4,508      | 4,276      | 3,874      | 3,181      | 2,478      | 2,218      | 1,920       | 3,245       | 3,461      |     |
|                                      | 1億円 "      | 3,634      | 4,218      | 3,380      | 4,428      | 4,228      | 3,947      | 3,183      | 2,583      | 2,251       | 3,511       | 3,558      |     |
|                                      | 10億円 "     | 5,421      | 5,638      | 5,318      | 5,325      | 5,449      | 4,653      | 4,464      | 3,518      | 2,186       | 3,927       | 3,948      |     |
|                                      | 計          | 7,282      | 4,635      | 10,258     | 7,290      | 6,519      | 6,035      | 5,909      | 5,946      | 4,647       | 5,317       | 5,338      |     |
| その他の法人                               | 3,815      | 3,526      | 3,985      | 3,762      | 3,755      | 3,761      | 3,999      | 4,173      | 3,949      | 3,913       | 3,888       |            |     |
| 合計                                   | 3,097      | 2,918      | 3,235      | 3,188      | 3,149      | 3,621      | 4,082      | 4,454      | 4,521      | 3,711       | 3,494       |            |     |
| 合計                                   | 3,170      | 2,921      | 3,370      | 3,414      | 3,549      | 3,719      | 4,019      | 4,221      | 3,988      | 3,861       | 3,701       |            |     |
| 源<br>泉<br>徴<br>収<br>義<br>務<br>者<br>数 | 個人         | 件          | 件          | 件          | 件          | 件          | 件          | 件          | 件          | 件           | 件           | 件          | 件   |
|                                      | 2,000万円未満  | 908,628    | 760,729    | 147,899    | 41,697     | 2,440      | 157        | 8          | -          | -           | 2,605       | 952,930    |     |
|                                      | 2,000万円以上  | 822,790    | 516,016    | 306,774    | 185,362    | 56,834     | 11,552     | 571        | 205        | 24          | 69,186      | 1,077,338  |     |
|                                      | 5,000万円 "  | 71,083     | 34,413     | 36,670     | 53,651     | 39,673     | 10,779     | 745        | 266        | 12          | 51,475      | 176,209    |     |
|                                      | 1億円 "      | 9,674      | 5,002      | 4,672      | 14,374     | 19,905     | 10,459     | 1,147      | 497        | 30          | 32,038      | 56,086     |     |
|                                      | 10億円 "     | 8,206      | 5,281      | 2,925      | 4,016      | 6,556      | 9,086      | 1,487      | 854        | 100         | 18,083      | 30,305     |     |
|                                      | 計          | 9,970      | 6,896      | 3,074      | 3,139      | 2,284      | 2,174      | 1,249      | 1,059      | 336         | 7,102       | 20,211     |     |
| その他の法人                               | 921,723    | 567,608    | 354,115    | 260,542    | 125,252    | 44,050     | 5,199      | 2,881      | 502        | 177,884     | 1,360,149   |            |     |
| 合計                                   | 954,923    | 643,027    | 311,896    | 173,485    | 58,619     | 18,418     | 1,781      | 703        | 59         | 79,580      | 1,207,988   |            |     |
| 合計                                   | 2,785,274  | 1,971,364  | 813,910    | 475,724    | 186,311    | 62,625     | 6,988      | 3,584      | 561        | 260,069     | 3,521,067   |            |     |



第2表 給与所得者数・給与額・源泉徴収義務者数(続)

その3 業種別・企業規模別

| 業種                              | 企業規模<br>個人                   | 株式会社(資本階級別) |            |            |            |            |             | その他の<br>法人 | 合計          |            |
|---------------------------------|------------------------------|-------------|------------|------------|------------|------------|-------------|------------|-------------|------------|
|                                 |                              | 2,000万円未満   | 2,000万円以上  | 5,000万円以上  | 1億円以上      | 10億円以上     | 計           |            |             |            |
| 年間<br>月<br>平均<br>給与<br>所得者<br>数 | 建設業                          | 253,189     | 1,397,541  | 817,093    | 451,241    | 339,965    | 476,137     | 3,481,977  | 1,026,031   | 4,761,197  |
|                                 | 製造業                          | 174,255     | 2,010,870  | 1,361,980  | 1,269,274  | 1,480,031  | 3,124,767   | 9,246,922  | 1,109,311   | 10,530,488 |
|                                 | 卸売業,小売業                      | 411,445     | 2,188,672  | 1,213,438  | 1,240,888  | 1,639,886  | 1,721,323   | 8,004,207  | 1,155,294   | 9,570,946  |
|                                 | 宿泊業,飲食サービス業                  | 277,253     | 993,661    | 420,216    | 328,285    | 426,924    | 376,663     | 2,545,749  | 490,618     | 3,313,620  |
|                                 | 金融業,保険業                      | 2,212       | 62,391     | 21,731     | 22,007     | 72,438     | 800,923     | 979,490    | 469,609     | 1,451,311  |
|                                 | 不動産業,物品賃貸業                   | 75,865      | 414,442    | 98,346     | 159,061    | 194,703    | 220,968     | 1,087,520  | 283,577     | 1,446,962  |
|                                 | 運輸業,郵便業                      | 15,483      | 916,520    | 588,486    | 498,329    | 443,824    | 898,728     | 3,345,887  | 373,145     | 3,734,515  |
|                                 | 電気・ガス・熱供給・水道業                | -           | 3,572      | -          | 3,870      | 22,009     | 157,519     | 186,970    | 3,006       | 189,976    |
|                                 | 情報通信業                        | 4,885       | 306,032    | 271,864    | 252,018    | 654,417    | 512,851     | 1,997,182  | 80,820      | 2,082,887  |
|                                 | 学術研究,専門・技術サービス業,<br>教育,学習支援業 | 146,072     | 533,918    | 204,427    | 116,751    | 172,668    | 128,571     | 1,156,335  | 1,725,339   | 3,027,746  |
|                                 | 医療,福祉                        | 619,710     | 696,592    | 151,109    | 183,581    | 169,950    | 127,068     | 1,328,300  | 6,415,143   | 8,363,153  |
|                                 | 複合サービス事業                     | -           | -          | -          | -          | 4,104      | 122,486     | 126,590    | 537,291     | 663,881    |
|                                 | サービス業                        | 362,324     | 2,483,087  | 1,546,290  | 1,251,337  | 1,129,131  | 589,861     | 6,999,706  | 1,957,119   | 9,319,149  |
|                                 | 農林水産・鉱業                      | 373,797     | 83,653     | 17,885     | 36,753     | 22,936     | 11,832      | 173,059    | 232,774     | 779,630    |
| 合計                              | 2,716,490                    | 12,090,951  | 6,712,865  | 5,813,395  | 6,772,986  | 9,269,697  | 40,659,894  | 15,859,077 | 59,235,461  |            |
| 給与<br>支<br>給<br>総<br>額          | 建設業                          | 641,719     | 5,528,675  | 3,981,084  | 2,393,107  | 1,957,686  | 3,502,363   | 17,362,915 | 3,836,673   | 21,841,308 |
|                                 | 製造業                          | 320,453     | 7,064,485  | 5,024,933  | 5,136,061  | 7,071,047  | 20,037,036  | 44,333,562 | 4,104,261   | 48,758,275 |
|                                 | 卸売業,小売業                      | 640,629     | 6,914,723  | 4,197,931  | 4,257,484  | 5,495,809  | 5,535,606   | 26,401,554 | 2,996,428   | 30,038,611 |
|                                 | 宿泊業,飲食サービス業                  | 352,636     | 1,580,012  | 715,917    | 550,350    | 703,665    | 619,800     | 4,169,745  | 1,067,683   | 5,590,064  |
|                                 | 金融業,保険業                      | 3,111       | 218,244    | 85,403     | 114,323    | 477,026    | 5,148,814   | 6,043,810  | 2,363,260   | 8,410,181  |
|                                 | 不動産業,物品賃貸業                   | 163,887     | 1,424,433  | 393,489    | 597,430    | 848,175    | 1,233,852   | 4,497,379  | 909,313     | 5,570,579  |
|                                 | 運輸業,郵便業                      | 41,524      | 3,198,283  | 2,005,313  | 1,747,649  | 1,686,908  | 4,227,155   | 12,865,309 | 1,391,736   | 14,298,569 |
|                                 | 電気・ガス・熱供給・水道業                | -           | 11,292     | -          | 23,901     | 107,776    | 1,283,811   | 1,426,780  | 8,198       | 1,434,977  |
|                                 | 情報通信業                        | 11,928      | 1,409,836  | 1,265,965  | 1,245,225  | 3,553,931  | 3,603,597   | 11,078,554 | 463,781     | 11,554,263 |
|                                 | 学術研究,専門・技術サービス業,<br>教育,学習支援業 | 353,032     | 1,948,082  | 907,922    | 445,619    | 865,051    | 715,891     | 4,882,565  | 6,871,299   | 12,106,896 |
|                                 | 医療,福祉                        | 1,686,345   | 1,678,068  | 282,913    | 449,958    | 422,451    | 308,380     | 3,141,771  | 23,032,231  | 27,860,346 |
|                                 | 複合サービス事業                     | -           | -          | -          | -          | 9,907      | 558,460     | 568,367    | 1,747,752   | 2,316,119  |
|                                 | サービス業                        | 798,776     | 6,745,824  | 4,304,290  | 3,576,861  | 3,471,925  | 2,612,458   | 20,711,358 | 6,003,430   | 27,513,564 |
|                                 | 農林水産・鉱業                      | 714,100     | 200,983    | 68,470     | 148,447    | 70,644     | 97,358      | 585,902    | 611,626     | 1,911,629  |
| 合計                              | 5,728,139                    | 37,922,940  | 23,233,632 | 20,686,414 | 26,742,001 | 49,484,583 | 158,069,570 | 55,407,674 | 219,205,382 |            |
| 平均<br>給与                        | 建設業                          | 2,535       | 3,956      | 4,872      | 5,303      | 5,758      | 7,356       | 4,987      | 3,739       | 4,587      |
|                                 | 製造業                          | 1,839       | 3,513      | 3,689      | 4,046      | 4,778      | 6,412       | 4,794      | 3,700       | 4,630      |
|                                 | 卸売業,小売業                      | 1,557       | 3,159      | 3,460      | 3,431      | 3,351      | 3,216       | 3,298      | 2,594       | 3,139      |
|                                 | 宿泊業,飲食サービス業                  | 1,272       | 1,590      | 1,704      | 1,676      | 1,648      | 1,646       | 1,638      | 2,176       | 1,687      |
|                                 | 金融業,保険業                      | 1,406       | 3,498      | 3,930      | 5,195      | 6,585      | 6,429       | 6,170      | 5,032       | 5,795      |
|                                 | 不動産業,物品賃貸業                   | 2,160       | 3,437      | 4,001      | 3,756      | 4,356      | 5,584       | 4,135      | 3,207       | 3,850      |
|                                 | 運輸業,郵便業                      | 2,682       | 3,490      | 3,408      | 3,507      | 3,801      | 4,703       | 3,845      | 3,730       | 3,829      |
|                                 | 電気・ガス・熱供給・水道業                | -           | 3,161      | -          | 6,176      | 4,897      | 8,150       | 7,631      | 2,727       | 7,553      |
|                                 | 情報通信業                        | 2,442       | 4,607      | 4,657      | 4,941      | 5,431      | 7,027       | 5,547      | 5,738       | 5,547      |
|                                 | 学術研究,専門・技術サービス業,<br>教育,学習支援業 | 2,417       | 3,649      | 4,441      | 3,817      | 5,010      | 5,568       | 4,222      | 3,983       | 3,999      |
|                                 | 医療,福祉                        | 2,721       | 2,409      | 1,872      | 2,451      | 2,486      | 2,427       | 2,365      | 3,590       | 3,331      |
|                                 | 複合サービス事業                     | -           | -          | -          | -          | 2,414      | 4,559       | 4,490      | 3,253       | 3,489      |
|                                 | サービス業                        | 2,205       | 2,717      | 2,784      | 2,858      | 3,075      | 4,429       | 2,959      | 3,067       | 2,952      |
|                                 | 農林水産・鉱業                      | 1,910       | 2,403      | 3,828      | 4,039      | 3,080      | 8,228       | 3,386      | 2,628       | 2,452      |
| 合計                              | 2,109                        | 3,136       | 3,461      | 3,558      | 3,948      | 5,338      | 3,888       | 3,494      | 3,701       |            |
| 源泉<br>徴収<br>義務者<br>数            | 建設業                          | 144,715     | 208,813    | 49,979     | 6,272      | 1,381      | 487         | 266,932    | 197,925     | 609,572    |
|                                 | 製造業                          | 65,710      | 134,245    | 26,127     | 12,334     | 6,956      | 6,104       | 185,766    | 120,236     | 371,712    |
|                                 | 卸売業,小売業                      | 103,843     | 211,411    | 33,390     | 11,182     | 5,464      | 1,490       | 262,937    | 163,672     | 530,452    |
|                                 | 宿泊業,飲食サービス業                  | 79,448      | 31,811     | 4,645      | 1,297      | 454        | 97          | 38,304     | 44,230      | 161,982    |
|                                 | 金融業,保険業                      | 1,047       | 10,884     | 823        | 893        | 491        | 3,726       | 16,817     | 13,379      | 31,243     |
|                                 | 不動産業,物品賃貸業                   | 67,491      | 117,183    | 15,256     | 8,027      | 5,313      | 2,265       | 148,044    | 120,073     | 335,608    |
|                                 | 運輸業,郵便業                      | 6,448       | 36,519     | 9,037      | 2,579      | 1,229      | 584         | 49,948     | 22,368      | 78,764     |
|                                 | 電気・ガス・熱供給・水道業                | -           | 3,292      | -          | 80         | 397        | 154         | 3,923      | 546         | 4,469      |
|                                 | 情報通信業                        | 4,829       | 35,169     | 6,882      | 3,684      | 3,448      | 2,496       | 51,679     | 15,069      | 71,577     |
|                                 | 学術研究,専門・技術サービス業,<br>教育,学習支援業 | 59,504      | 74,061     | 4,955      | 1,612      | 871        | 184         | 81,683     | 66,775      | 207,962    |
|                                 | 医療,福祉                        | 110,878     | 40,589     | 2,028      | 1,306      | 789        | 116         | 44,828     | 142,407     | 298,113    |
|                                 | 複合サービス事業                     | -           | -          | -          | -          | 1          | 3           | 4          | 17,287      | 17,291     |
|                                 | サービス業                        | 168,260     | 163,949    | 22,529     | 6,226      | 3,176      | 1,561       | 197,441    | 257,073     | 622,774    |
|                                 | 農林水産・鉱業                      | 140,757     | 9,412      | 558        | 594        | 335        | 944         | 11,843     | 26,948      | 179,548    |
| 合計                              | 952,930                      | 1,077,338   | 176,209    | 56,086     | 30,305     | 20,211     | 1,360,149   | 1,207,988  | 3,521,067   |            |

### 第3表 給与階級別の総括表

その1 1年を通じて勤務した給与所得者

| 性・給与階級 | 区分<br>平均年齢 | 平均勤続<br>年数 | 給与所得<br>者数 | 給料・手当      |             | 賞与     |            | 給与    |             |        |
|--------|------------|------------|------------|------------|-------------|--------|------------|-------|-------------|--------|
|        |            |            |            | 総額         | 平均          | 総額     | 平均         | 総額    | 平均          |        |
|        | 歳          | 年          | 人          | 百万円        | 千円          | 百万円    | 千円         | 百万円   | 千円          |        |
| 男      | 100万円以下    | 49.3       | 7.7        | 1,122,246  | 843,973     | 752    | 16,796     | 15    | 860,768     | 767    |
|        | 200 "      | 55.6       | 11.2       | 2,144,340  | 3,173,437   | 1,480  | 61,491     | 29    | 3,234,928   | 1,509  |
|        | 300 "      | 48.4       | 10.3       | 3,525,402  | 8,529,823   | 2,420  | 436,063    | 124   | 8,965,886   | 2,543  |
|        | 400 "      | 43.1       | 9.8        | 5,381,136  | 16,959,451  | 3,152  | 2,014,098  | 374   | 18,973,549  | 3,526  |
|        | 500 "      | 43.2       | 12.0       | 5,330,897  | 20,590,898  | 3,863  | 3,324,762  | 624   | 23,915,660  | 4,486  |
|        | 600 "      | 44.9       | 14.9       | 4,138,244  | 19,047,750  | 4,603  | 3,638,543  | 879   | 22,686,293  | 5,482  |
|        | 700 "      | 46.4       | 17.8       | 2,821,361  | 14,837,587  | 5,259  | 3,420,782  | 1,212 | 18,258,369  | 6,471  |
|        | 800 "      | 47.9       | 19.7       | 1,994,159  | 11,992,141  | 6,014  | 2,901,479  | 1,455 | 14,893,621  | 7,469  |
|        | 900 "      | 49.1       | 20.4       | 1,276,105  | 8,580,201   | 6,724  | 2,237,838  | 1,754 | 10,818,039  | 8,477  |
|        | 1,000 "    | 49.9       | 21.4       | 863,468    | 6,461,415   | 7,483  | 1,724,269  | 1,997 | 8,185,683   | 9,480  |
|        | 1,500 "    | 51.6       | 21.9       | 1,589,309  | 14,891,340  | 9,370  | 3,929,072  | 2,472 | 18,820,412  | 11,842 |
|        | 2,000 "    | 54.4       | 20.0       | 335,130    | 4,930,171   | 14,711 | 876,298    | 2,615 | 5,806,469   | 17,326 |
|        | 2,500 "    | 57.3       | 20.8       | 112,025    | 2,248,217   | 20,069 | 278,198    | 2,483 | 2,526,415   | 22,552 |
|        | 2,500万円超   | 56.9       | 21.8       | 132,918    | 5,169,254   | 38,891 | 613,373    | 4,615 | 5,782,627   | 43,505 |
|        | 計          | 46.8       | 13.9       | 30,766,740 | 138,255,657 | 4,494  | 25,473,061 | 828   | 163,728,718 | 5,322  |
| 女      | 100万円以下    | 50.2       | 7.9        | 3,297,785  | 2,640,234   | 801    | 38,316     | 12    | 2,678,551   | 812    |
|        | 200 "      | 51.1       | 9.7        | 5,081,318  | 7,039,903   | 1,385  | 206,227    | 41    | 7,246,130   | 1,426  |
|        | 300 "      | 44.8       | 8.7        | 4,616,550  | 10,614,270  | 2,299  | 954,648    | 207   | 11,568,918  | 2,506  |
|        | 400 "      | 41.8       | 9.2        | 3,749,141  | 11,081,679  | 2,956  | 1,939,091  | 517   | 13,020,770  | 3,473  |
|        | 500 "      | 43.2       | 11.7       | 2,311,657  | 8,444,229   | 3,653  | 1,837,841  | 795   | 10,282,071  | 4,448  |
|        | 600 "      | 45.1       | 14.5       | 1,228,245  | 5,452,733   | 4,439  | 1,255,938  | 1,023 | 6,708,671   | 5,462  |
|        | 700 "      | 47.4       | 17.2       | 573,913    | 2,953,595   | 5,146  | 747,401    | 1,302 | 3,700,995   | 6,449  |
|        | 800 "      | 49.0       | 18.4       | 318,811    | 1,910,208   | 5,992  | 462,304    | 1,450 | 2,372,511   | 7,442  |
|        | 900 "      | 49.7       | 18.5       | 176,420    | 1,212,238   | 6,871  | 281,988    | 1,598 | 1,494,226   | 8,470  |
|        | 1,000 "    | 49.5       | 19.8       | 88,681     | 665,757     | 7,507  | 174,709    | 1,970 | 840,466     | 9,477  |
|        | 1,500 "    | 51.8       | 18.0       | 163,751    | 1,561,153   | 9,534  | 368,893    | 2,253 | 1,930,046   | 11,786 |
|        | 2,000 "    | 53.5       | 17.0       | 49,112     | 753,495     | 15,342 | 94,337     | 1,921 | 847,833     | 17,263 |
|        | 2,500 "    | 56.9       | 19.1       | 12,222     | 258,506     | 21,151 | 19,074     | 1,561 | 277,580     | 22,711 |
|        | 2,500万円超   | 55.4       | 17.7       | 11,654     | 427,834     | 36,711 | 32,869     | 2,820 | 460,703     | 39,532 |
|        | 計          | 46.7       | 10.1       | 21,679,260 | 55,015,834  | 2,538  | 8,413,635  | 388   | 63,429,469  | 2,926  |
| 計      | 100万円以下    | 49.9       | 7.9        | 4,420,031  | 3,484,207   | 788    | 55,112     | 12    | 3,539,319   | 801    |
|        | 200 "      | 52.4       | 10.2       | 7,225,658  | 10,213,340  | 1,413  | 267,718    | 37    | 10,481,057  | 1,451  |
|        | 300 "      | 46.4       | 9.4        | 8,141,952  | 19,144,093  | 2,351  | 1,390,712  | 171   | 20,534,804  | 2,522  |
|        | 400 "      | 42.5       | 9.6        | 9,130,277  | 28,041,130  | 3,071  | 3,953,189  | 433   | 31,994,319  | 3,504  |
|        | 500 "      | 43.2       | 11.9       | 7,642,554  | 29,035,127  | 3,799  | 5,162,603  | 676   | 34,197,731  | 4,475  |
|        | 600 "      | 45.0       | 14.8       | 5,366,489  | 24,500,483  | 4,565  | 4,894,480  | 912   | 29,394,963  | 5,478  |
|        | 700 "      | 46.6       | 17.7       | 3,395,274  | 17,791,182  | 5,240  | 4,168,182  | 1,228 | 21,959,364  | 6,468  |
|        | 800 "      | 48.1       | 19.5       | 2,312,970  | 13,902,349  | 6,011  | 3,363,783  | 1,454 | 17,266,132  | 7,465  |
|        | 900 "      | 49.1       | 20.1       | 1,452,525  | 9,792,439   | 6,742  | 2,519,826  | 1,735 | 12,312,265  | 8,476  |
|        | 1,000 "    | 49.8       | 21.2       | 952,149    | 7,127,172   | 7,485  | 1,898,978  | 1,994 | 9,026,149   | 9,480  |
|        | 1,500 "    | 51.6       | 21.5       | 1,753,060  | 16,452,493  | 9,385  | 4,297,965  | 2,452 | 20,750,458  | 11,837 |
|        | 2,000 "    | 54.2       | 19.6       | 384,242    | 5,683,667   | 14,792 | 970,635    | 2,526 | 6,654,302   | 17,318 |
|        | 2,500 "    | 57.3       | 20.6       | 124,247    | 2,506,723   | 20,175 | 297,272    | 2,393 | 2,803,995   | 22,568 |
|        | 2,500万円超   | 56.8       | 21.4       | 144,572    | 5,597,088   | 38,715 | 646,242    | 4,470 | 6,243,330   | 43,185 |
|        | 計          | 46.8       | 12.4       | 52,446,000 | 193,271,492 | 3,685  | 33,886,697 | 646   | 227,158,188 | 4,331  |

第3表 給与階級別の総括表(続)

その2 1年未満勤続の給与所得者

| 性・給与階級 | 区分<br>平均年齢 | 平均勤続<br>年数 | 給与所得<br>者数 | 給料・手当     |           | 賞与     |         | 給与    |           |        |
|--------|------------|------------|------------|-----------|-----------|--------|---------|-------|-----------|--------|
|        |            |            |            | 総額        | 平均        | 総額     | 平均      | 総額    | 平均        |        |
|        | 歳          | 年          | 人          | 百万円       | 千円        | 百万円    | 千円      | 百万円   | 千円        |        |
| 男      | 100万円以下    | 41.4       | -          | 1,794,945 | 528,421   | 294    | 6,977   | 4     | 535,398   | 298    |
|        | 200 "      | 38.5       | -          | 333,477   | 489,582   | 1,468  | 20,377  | 61    | 509,959   | 1,529  |
|        | 300 "      | 32.9       | -          | 370,370   | 830,171   | 2,241  | 84,575  | 228   | 914,746   | 2,470  |
|        | 400 "      | 37.5       | -          | 178,786   | 565,142   | 3,161  | 54,080  | 302   | 619,222   | 3,463  |
|        | 500 "      | 42.3       | -          | 87,377    | 357,190   | 4,088  | 29,476  | 337   | 386,665   | 4,425  |
|        | 600 "      | 45.2       | -          | 44,325    | 220,498   | 4,975  | 21,503  | 485   | 242,001   | 5,460  |
|        | 700 "      | 45.4       | -          | 25,542    | 147,061   | 5,758  | 17,308  | 678   | 164,369   | 6,435  |
|        | 800 "      | 46.0       | -          | 16,956    | 115,589   | 6,817  | 11,918  | 703   | 127,507   | 7,520  |
|        | 900 "      | 51.1       | -          | 10,182    | 75,729    | 7,438  | 10,946  | 1,075 | 86,676    | 8,513  |
|        | 1,000 "    | 49.3       | -          | 8,031     | 67,858    | 8,450  | 8,294   | 1,033 | 76,152    | 9,482  |
|        | 1,500 "    | 50.3       | -          | 21,181    | 228,598   | 10,793 | 22,695  | 1,071 | 251,293   | 11,864 |
|        | 2,000 "    | 51.1       | -          | 6,175     | 95,827    | 15,519 | 8,944   | 1,448 | 104,771   | 16,967 |
|        | 2,500 "    | 55.3       | -          | 1,650     | 34,074    | 20,651 | 2,250   | 1,364 | 36,324    | 22,015 |
|        | 2,500万円超   | 44.9       | -          | 1,154     | 51,138    | 44,314 | 2,639   | 2,287 | 53,778    | 46,601 |
|        | 計          | 40.1       | -          | 2,900,151 | 3,806,876 | 1,313  | 301,983 | 104   | 4,108,859 | 1,417  |
| 女      | 100万円以下    | 42.1       | -          | 3,010,306 | 955,021   | 317    | 14,365  | 5     | 969,386   | 322    |
|        | 200 "      | 37.7       | -          | 441,477   | 632,226   | 1,432  | 24,854  | 56    | 657,080   | 1,488  |
|        | 300 "      | 33.5       | -          | 351,931   | 776,097   | 2,205  | 79,615  | 226   | 855,712   | 2,431  |
|        | 400 "      | 36.1       | -          | 108,741   | 331,117   | 3,045  | 37,435  | 344   | 368,551   | 3,389  |
|        | 500 "      | 36.6       | -          | 32,703    | 129,867   | 3,971  | 14,743  | 451   | 144,610   | 4,422  |
|        | 600 "      | 41.7       | -          | 12,894    | 64,219    | 4,981  | 5,525   | 429   | 69,745    | 5,409  |
|        | 700 "      | 45.9       | -          | 4,160     | 23,300    | 5,601  | 3,279   | 788   | 26,579    | 6,389  |
|        | 800 "      | 39.4       | -          | 2,349     | 16,407    | 6,985  | 1,036   | 441   | 17,443    | 7,426  |
|        | 900 "      | 34.9       | -          | 2,235     | 18,092    | 8,095  | 876     | 392   | 18,968    | 8,487  |
|        | 1,000 "    | 44.9       | -          | 967       | 9,193     | 9,507  | 101     | 104   | 9,294     | 9,611  |
|        | 1,500 "    | 34.9       | -          | 948       | 10,836    | 11,431 | 512     | 540   | 11,349    | 11,971 |
|        | 2,000 "    | 50.7       | -          | 2,320     | 37,689    | 16,245 | 1,676   | 723   | 39,365    | 16,968 |
|        | 2,500 "    | 47.8       | -          | 340       | 7,329     | 21,555 | 134     | 393   | 7,462     | 21,948 |
|        | 2,500万円超   | 46.4       | -          | 137       | 4,550     | 33,209 | 319     | 2,326 | 4,868     | 35,535 |
|        | 計          | 40.7       | -          | 3,971,508 | 3,015,943 | 759    | 184,469 | 46    | 3,200,412 | 806    |
| 計      | 100万円以下    | 41.9       | -          | 4,805,251 | 1,483,442 | 309    | 21,341  | 4     | 1,504,783 | 313    |
|        | 200 "      | 38.1       | -          | 774,954   | 1,121,808 | 1,448  | 45,230  | 58    | 1,167,039 | 1,506  |
|        | 300 "      | 33.2       | -          | 722,301   | 1,606,268 | 2,224  | 164,190 | 227   | 1,770,458 | 2,451  |
|        | 400 "      | 37.0       | -          | 287,527   | 896,258   | 3,117  | 91,515  | 318   | 987,773   | 3,435  |
|        | 500 "      | 40.7       | -          | 120,080   | 487,056   | 4,056  | 44,219  | 368   | 531,275   | 4,424  |
|        | 600 "      | 44.4       | -          | 57,219    | 284,717   | 4,976  | 27,029  | 472   | 311,746   | 5,448  |
|        | 700 "      | 45.4       | -          | 29,702    | 170,361   | 5,736  | 20,587  | 693   | 190,948   | 6,429  |
|        | 800 "      | 45.2       | -          | 19,305    | 131,996   | 6,837  | 12,954  | 671   | 144,950   | 7,508  |
|        | 900 "      | 48.2       | -          | 12,417    | 93,821    | 7,556  | 11,823  | 952   | 105,644   | 8,508  |
|        | 1,000 "    | 48.9       | -          | 8,998     | 77,052    | 8,563  | 8,395   | 933   | 85,446    | 9,496  |
|        | 1,500 "    | 49.7       | -          | 22,129    | 239,434   | 10,820 | 23,207  | 1,049 | 262,641   | 11,869 |
|        | 2,000 "    | 51.0       | -          | 8,495     | 133,516   | 15,717 | 10,620  | 1,250 | 144,137   | 16,967 |
|        | 2,500 "    | 54.0       | -          | 1,990     | 41,403    | 20,805 | 2,384   | 1,198 | 43,787    | 22,003 |
|        | 2,500万円超   | 45.1       | -          | 1,291     | 55,688    | 43,135 | 2,958   | 2,291 | 58,646    | 45,427 |
|        | 計          | 40.4       | -          | 6,871,659 | 6,822,820 | 993    | 486,451 | 71    | 7,309,271 | 1,064  |



その3 累年比較(給与所得者数)

(1年を通じて勤務した給与所得者)

| 年 分      |          | 平成22    | 23     | 24     | 25     | 26     | 27     | 28     | 29     | 30     | 令和元    | 2      |       |
|----------|----------|---------|--------|--------|--------|--------|--------|--------|--------|--------|--------|--------|-------|
| 性・給与階級   |          |         |        |        |        |        |        |        |        |        |        |        |       |
|          | 千人       | 千人      | 千人     | 千人     | 千人     | 千人     | 千人     | 千人     | 千人     | 千人     | 千人     | 千人     |       |
| 男        | 100万円以下  | 715     | 798    | 862    | 884    | 915    | 884    | 910    | 949    | 971    | 1,152  | 1,122  |       |
|          | 200 "    | 1,962   | 1,971  | 2,078  | 2,051  | 2,098  | 2,068  | 2,074  | 1,966  | 1,932  | 2,174  | 2,144  |       |
|          | 300 "    | 3,718   | 3,764  | 3,692  | 3,703  | 3,714  | 3,599  | 3,646  | 3,458  | 3,242  | 3,314  | 3,525  |       |
|          | 400 "    | 5,322   | 5,435  | 5,238  | 5,150  | 5,138  | 5,190  | 5,222  | 5,231  | 5,089  | 5,017  | 5,381  |       |
|          | 500 "    | 4,917   | 4,827  | 4,757  | 4,717  | 4,878  | 4,968  | 5,008  | 5,208  | 5,241  | 5,319  | 5,331  |       |
|          | 600 "    | 3,478   | 3,390  | 3,460  | 3,571  | 3,582  | 3,660  | 3,666  | 3,899  | 3,979  | 4,096  | 4,138  |       |
|          | 700 "    | 2,230   | 2,212  | 2,234  | 2,324  | 2,356  | 2,375  | 2,433  | 2,627  | 2,702  | 2,736  | 2,821  |       |
|          | 800 "    | 1,605   | 1,567  | 1,609  | 1,645  | 1,657  | 1,696  | 1,750  | 1,861  | 1,901  | 1,949  | 1,994  |       |
|          | 900 "    | 1,045   | 1,041  | 1,047  | 1,103  | 1,123  | 1,180  | 1,200  | 1,282  | 1,294  | 1,365  | 1,276  |       |
|          | 1,000 "  | 689     | 667    | 710    | 698    | 752    | 778    | 822    | 845    | 839    | 908    | 863    |       |
|          | 1,500 "  | 1,193   | 1,228  | 1,186  | 1,243  | 1,364  | 1,414  | 1,378  | 1,492  | 1,647  | 1,661  | 1,589  |       |
|          | 2,000 "  | 253     | 252    | 238    | 267    | 284    | 302    | 304    | 302    | 355    | 383    | 335    |       |
|          | 2,500 "  | 73      | 72     | 77     | 75     | 86     | 92     | 97     | 106    | 116    | 112    | 112    |       |
|          | 2,500万円超 | 88      | 85     | 75     | 104    | 102    | 109    | 112    | 130    | 151    | 136    | 133    |       |
|          | 計        | 27,286  | 27,308 | 27,262 | 27,535 | 28,050 | 28,314 | 28,622 | 29,357 | 29,457 | 30,323 | 30,767 |       |
|          | 女        | 100万円以下 | 2,896  | 3,133  | 3,073  | 3,331  | 3,262  | 3,232  | 3,309  | 3,204  | 3,127  | 3,416  | 3,298 |
|          |          | 200 "   | 4,879  | 4,791  | 4,887  | 4,933  | 5,116  | 5,125  | 5,030  | 4,734  | 4,950  | 5,258  | 5,081 |
| 300 "    |          | 4,287   | 4,202  | 4,105  | 4,117  | 4,315  | 4,203  | 4,314  | 4,353  | 4,375  | 4,523  | 4,617  |       |
| 400 "    |          | 2,904   | 2,944  | 2,948  | 2,943  | 3,103  | 3,189  | 3,314  | 3,435  | 3,579  | 3,890  | 3,749  |       |
| 500 "    |          | 1,607   | 1,581  | 1,578  | 1,684  | 1,755  | 1,809  | 1,943  | 2,099  | 2,241  | 2,333  | 2,312  |       |
| 600 "    |          | 797     | 820    | 816    | 902    | 920    | 969    | 997    | 1,078  | 1,169  | 1,232  | 1,228  |       |
| 700 "    |          | 364     | 366    | 371    | 410    | 448    | 462    | 470    | 500    | 588    | 660    | 574    |       |
| 800 "    |          | 188     | 195    | 202    | 234    | 238    | 250    | 271    | 276    | 310    | 366    | 319    |       |
| 900 "    |          | 116     | 112    | 101    | 125    | 126    | 135    | 145    | 143    | 156    | 177    | 176    |       |
| 1,000 "  |          | 51      | 61     | 65     | 72     | 69     | 76     | 84     | 81     | 93     | 103    | 89     |       |
| 1,500 "  |          | 101     | 110    | 109    | 125    | 120    | 125    | 142    | 135    | 157    | 189    | 164    |       |
| 2,000 "  |          | 23      | 22     | 22     | 25     | 22     | 34     | 32     | 36     | 38     | 54     | 49     |       |
| 2,500 "  |          | 9       | 6      | 10     | 10     | 9      | 9      | 10     | 9      | 12     | 12     | 12     |       |
| 2,500万円超 |          | 10      | 7      | 7      | 9      | 9      | 9      | 8      | 10     | 13     | 15     | 12     |       |
| 計        | 18,233   | 18,349  | 18,294 | 18,919 | 19,513 | 19,626 | 20,069 | 20,094 | 20,807 | 22,228 | 21,679 |        |       |
| 計        | 100万円以下  | 3,611   | 3,931  | 3,935  | 4,215  | 4,178  | 4,116  | 4,219  | 4,152  | 4,098  | 4,568  | 4,420  |       |
|          | 200 "    | 6,841   | 6,762  | 6,965  | 6,984  | 7,214  | 7,192  | 7,104  | 6,699  | 6,882  | 7,432  | 7,226  |       |
|          | 300 "    | 8,004   | 7,965  | 7,796  | 7,820  | 8,029  | 7,802  | 7,961  | 7,812  | 7,617  | 7,838  | 8,142  |       |
|          | 400 "    | 8,226   | 8,379  | 8,186  | 8,094  | 8,241  | 8,379  | 8,536  | 8,666  | 8,667  | 8,907  | 9,130  |       |
|          | 500 "    | 6,524   | 6,408  | 6,335  | 6,401  | 6,633  | 6,777  | 6,951  | 7,308  | 7,482  | 7,652  | 7,643  |       |
|          | 600 "    | 4,275   | 4,210  | 4,276  | 4,473  | 4,502  | 4,629  | 4,663  | 4,978  | 5,148  | 5,328  | 5,366  |       |
|          | 700 "    | 2,594   | 2,578  | 2,605  | 2,734  | 2,804  | 2,837  | 2,902  | 3,127  | 3,290  | 3,397  | 3,395  |       |
|          | 800 "    | 1,793   | 1,761  | 1,811  | 1,879  | 1,896  | 1,946  | 2,021  | 2,137  | 2,211  | 2,315  | 2,313  |       |
|          | 900 "    | 1,161   | 1,153  | 1,148  | 1,228  | 1,250  | 1,314  | 1,345  | 1,425  | 1,449  | 1,542  | 1,453  |       |
|          | 1,000 "  | 740     | 729    | 775    | 769    | 821    | 854    | 907    | 926    | 932    | 1,012  | 952    |       |
|          | 1,500 "  | 1,294   | 1,338  | 1,295  | 1,368  | 1,483  | 1,539  | 1,519  | 1,628  | 1,804  | 1,850  | 1,753  |       |
|          | 2,000 "  | 276     | 274    | 260    | 292    | 306    | 335    | 336    | 337    | 393    | 436    | 384    |       |
|          | 2,500 "  | 82      | 78     | 87     | 85     | 95     | 101    | 107    | 115    | 128    | 124    | 124    |       |
|          | 2,500万円超 | 98      | 92     | 81     | 113    | 111    | 117    | 120    | 140    | 164    | 151    | 145    |       |
| 計        | 45,520   | 45,657  | 45,556 | 46,454 | 47,563 | 47,940 | 48,691 | 49,451 | 50,264 | 52,551 | 52,446 |        |       |

### 第3表 給与階級別の総括表(続)

その4 累年比較(給与所得者の構成比)

(1年を通じて勤務した給与所得者)

| 年 分    |          | 平成22    | 23    | 24    | 25    | 26    | 27    | 28    | 29    | 30    | 令和元   | 2     |
|--------|----------|---------|-------|-------|-------|-------|-------|-------|-------|-------|-------|-------|
| 性・給与階級 | 男        | %       | %     | %     | %     | %     | %     | %     | %     | %     | %     | %     |
|        |          | 100万円以下 | 2.6   | 2.9   | 3.2   | 3.2   | 3.3   | 3.1   | 3.2   | 3.2   | 3.3   | 3.8   |
|        | 200 "    | 7.2     | 7.2   | 7.6   | 7.5   | 7.5   | 7.3   | 7.2   | 6.7   | 6.6   | 7.2   | 7.0   |
|        | 300 "    | 13.6    | 13.8  | 13.5  | 13.4  | 13.2  | 12.7  | 12.7  | 11.8  | 11.0  | 10.9  | 11.5  |
|        | 400 "    | 19.5    | 19.9  | 19.2  | 18.7  | 18.3  | 18.3  | 18.2  | 17.8  | 17.3  | 16.5  | 17.5  |
|        | 500 "    | 18.0    | 17.7  | 17.4  | 17.1  | 17.4  | 17.5  | 17.5  | 17.7  | 17.8  | 17.5  | 17.3  |
|        | 600 "    | 12.7    | 12.4  | 12.7  | 13.0  | 12.8  | 12.9  | 12.8  | 13.3  | 13.5  | 13.5  | 13.5  |
|        | 700 "    | 8.2     | 8.1   | 8.2   | 8.4   | 8.4   | 8.4   | 8.5   | 8.9   | 9.2   | 9.0   | 9.2   |
|        | 800 "    | 5.9     | 5.7   | 5.9   | 6.0   | 5.9   | 6.0   | 6.1   | 6.3   | 6.5   | 6.4   | 6.5   |
|        | 900 "    | 3.8     | 3.8   | 3.8   | 4.0   | 4.0   | 4.2   | 4.2   | 4.4   | 4.4   | 4.5   | 4.1   |
|        | 1,000 "  | 2.5     | 2.4   | 2.6   | 2.5   | 2.7   | 2.7   | 2.9   | 2.9   | 2.8   | 3.0   | 2.8   |
|        | 1,500 "  | 4.4     | 4.5   | 4.3   | 4.5   | 4.9   | 5.0   | 4.8   | 5.1   | 5.6   | 5.5   | 5.2   |
|        | 2,000 "  | 0.9     | 0.9   | 0.9   | 1.0   | 1.0   | 1.1   | 1.1   | 1.0   | 1.2   | 1.3   | 1.1   |
|        | 2,500 "  | 0.3     | 0.3   | 0.3   | 0.3   | 0.3   | 0.3   | 0.3   | 0.4   | 0.4   | 0.4   | 0.4   |
|        | 2,500万円超 | 0.3     | 0.3   | 0.3   | 0.4   | 0.4   | 0.4   | 0.4   | 0.4   | 0.5   | 0.4   | 0.4   |
|        | 計        | 100.0   | 100.0 | 100.0 | 100.0 | 100.0 | 100.0 | 100.0 | 100.0 | 100.0 | 100.0 | 100.0 |
|        | 女        | 15.9    | 17.1  | 16.8  | 17.6  | 16.7  | 16.5  | 16.5  | 15.9  | 15.0  | 15.4  | 15.2  |
|        | 100万円以下  | 26.8    | 26.1  | 26.7  | 26.1  | 26.2  | 26.1  | 25.1  | 23.6  | 23.8  | 23.7  | 23.4  |
|        | 200 "    | 23.5    | 22.9  | 22.4  | 21.8  | 22.1  | 21.4  | 21.5  | 21.7  | 21.0  | 20.4  | 21.3  |
|        | 300 "    | 15.9    | 16.0  | 16.1  | 15.6  | 15.9  | 16.2  | 16.5  | 17.1  | 17.2  | 17.5  | 17.3  |
|        | 400 "    | 8.8     | 8.6   | 8.6   | 8.9   | 9.0   | 9.2   | 9.7   | 10.4  | 10.8  | 10.5  | 10.7  |
|        | 500 "    | 4.4     | 4.5   | 4.5   | 4.8   | 4.7   | 4.9   | 5.0   | 5.4   | 5.6   | 5.5   | 5.7   |
|        | 600 "    | 2.0     | 2     | 2.0   | 2.2   | 2.3   | 2.4   | 2.3   | 2.5   | 2.8   | 3.0   | 2.6   |
|        | 700 "    | 1.0     | 1.1   | 1.1   | 1.2   | 1.2   | 1.3   | 1.4   | 1.4   | 1.5   | 1.6   | 1.5   |
|        | 800 "    | 0.6     | 0.6   | 0.6   | 0.7   | 0.6   | 0.7   | 0.7   | 0.7   | 0.7   | 0.8   | 0.8   |
|        | 900 "    | 0.3     | 0.3   | 0.4   | 0.4   | 0.4   | 0.4   | 0.4   | 0.4   | 0.4   | 0.5   | 0.4   |
|        | 1,000 "  | 0.3     | 0.3   | 0.4   | 0.4   | 0.4   | 0.4   | 0.4   | 0.4   | 0.4   | 0.5   | 0.4   |
|        | 1,500 "  | 0.6     | 0.6   | 0.6   | 0.7   | 0.6   | 0.6   | 0.7   | 0.7   | 0.8   | 0.9   | 0.8   |
|        | 2,000 "  | 0.1     | 0.1   | 0.1   | 0.1   | 0.1   | 0.2   | 0.2   | 0.2   | 0.2   | 0.2   | 0.2   |
|        | 2,500 "  | 0.1     | 0.0   | 0.1   | 0.1   | 0.0   | 0.0   | 0.0   | 0.0   | 0.1   | 0.1   | 0.1   |
|        | 2,500万円超 | 0.1     | 0.0   | 0.0   | 0.0   | 0.0   | 0.0   | 0.0   | 0.0   | 0.1   | 0.1   | 0.1   |
|        | 計        | 100.0   | 100.0 | 100.0 | 100.0 | 100.0 | 100.0 | 100.0 | 100.0 | 100.0 | 100.0 | 100.0 |
|        | 計        | 7.9     | 8.6   | 8.6   | 9.1   | 8.8   | 8.6   | 8.7   | 8.4   | 8.2   | 8.7   | 8.4   |
|        | 100万円以下  | 15.0    | 14.8  | 15.3  | 15.0  | 15.2  | 15.0  | 14.6  | 13.5  | 13.7  | 14.1  | 13.8  |
|        | 200 "    | 17.6    | 17.4  | 17.1  | 16.8  | 16.9  | 16.3  | 16.3  | 15.8  | 15.2  | 14.9  | 15.5  |
|        | 300 "    | 18.1    | 18.4  | 18.0  | 17.4  | 17.3  | 17.5  | 17.5  | 17.5  | 17.2  | 16.9  | 17.4  |
|        | 400 "    | 14.3    | 14.0  | 13.9  | 13.8  | 13.9  | 14.1  | 14.3  | 14.8  | 14.9  | 14.6  | 14.6  |
|        | 500 "    | 9.4     | 9.2   | 9.4   | 9.6   | 9.5   | 9.7   | 9.6   | 10.1  | 10.2  | 10.1  | 10.2  |
|        | 600 "    | 5.7     | 5.6   | 5.7   | 5.9   | 5.9   | 5.9   | 6.0   | 6.3   | 6.5   | 6.5   | 6.5   |
|        | 700 "    | 3.9     | 3.9   | 4.0   | 4.0   | 4.0   | 4.1   | 4.2   | 4.3   | 4.4   | 4.4   | 4.4   |
|        | 800 "    | 2.5     | 2.5   | 2.5   | 2.6   | 2.6   | 2.7   | 2.8   | 2.9   | 2.9   | 2.9   | 2.8   |
|        | 900 "    | 1.6     | 1.6   | 1.7   | 1.7   | 1.7   | 1.8   | 1.9   | 1.9   | 1.9   | 1.9   | 1.8   |
|        | 1,000 "  | 2.8     | 2.9   | 2.8   | 2.9   | 3.1   | 3.2   | 3.1   | 3.3   | 3.6   | 3.5   | 3.3   |
|        | 1,500 "  | 0.6     | 0.6   | 0.6   | 0.6   | 0.6   | 0.7   | 0.7   | 0.7   | 0.8   | 0.8   | 0.7   |
|        | 2,000 "  | 0.2     | 0.2   | 0.2   | 0.2   | 0.2   | 0.2   | 0.2   | 0.2   | 0.3   | 0.2   | 0.2   |
|        | 2,500 "  | 0.2     | 0.2   | 0.2   | 0.2   | 0.2   | 0.2   | 0.2   | 0.3   | 0.3   | 0.3   | 0.3   |
|        | 2,500万円超 | 0.2     | 0.2   | 0.2   | 0.2   | 0.2   | 0.2   | 0.2   | 0.3   | 0.3   | 0.3   | 0.3   |
|        | 計        | 100.0   | 100.0 | 100.0 | 100.0 | 100.0 | 100.0 | 100.0 | 100.0 | 100.0 | 100.0 | 100.0 |

その5 累年比較(給与総額)

(1年を通じて勤務した給与所得者)

| 年分     |          | 平成22        | 23          | 24          | 25          | 26          | 27          | 28          | 29          | 30          | 令和元         | 2           |
|--------|----------|-------------|-------------|-------------|-------------|-------------|-------------|-------------|-------------|-------------|-------------|-------------|
| 性・給与階級 |          | 百万円         | 百万円         | 百万円         | 百万円         | 百万円         | 百万円         | 百万円         | 百万円         | 百万円         | 百万円         | 百万円         |
| 男      | 100万円以下  | 549,912     | 610,418     | 666,494     | 683,442     | 702,368     | 686,776     | 705,705     | 739,813     | 746,745     | 887,911     | 860,768     |
|        | 200 "    | 3,014,990   | 3,027,426   | 3,177,010   | 3,119,161   | 3,197,922   | 3,143,282   | 3,153,916   | 2,973,241   | 2,915,634   | 3,242,019   | 3,234,928   |
|        | 300 "    | 9,515,414   | 9,600,974   | 9,413,019   | 9,452,058   | 9,461,162   | 9,181,564   | 9,296,266   | 8,836,349   | 8,279,421   | 8,438,917   | 8,965,886   |
|        | 400 "    | 18,708,540  | 19,111,406  | 18,465,235  | 18,153,045  | 18,091,068  | 18,298,465  | 18,385,265  | 18,463,676  | 17,979,314  | 17,709,370  | 18,973,549  |
|        | 500 "    | 22,020,506  | 21,595,525  | 21,311,682  | 21,134,873  | 21,861,667  | 22,280,618  | 22,472,692  | 23,348,958  | 23,509,816  | 23,861,557  | 23,915,660  |
|        | 600 "    | 19,071,577  | 18,583,077  | 18,971,583  | 19,580,630  | 19,637,866  | 20,060,609  | 20,100,854  | 21,369,057  | 21,836,079  | 22,462,825  | 22,686,293  |
|        | 700 "    | 14,439,860  | 14,304,967  | 14,459,632  | 15,023,752  | 15,250,372  | 15,369,652  | 15,745,329  | 16,987,895  | 17,467,132  | 17,725,602  | 18,258,369  |
|        | 800 "    | 11,978,826  | 11,675,713  | 12,004,165  | 12,277,855  | 12,371,263  | 12,657,535  | 13,063,665  | 13,885,298  | 14,188,114  | 14,561,299  | 14,893,621  |
|        | 900 "    | 8,845,779   | 8,827,640   | 8,865,866   | 9,341,135   | 9,517,198   | 9,988,859   | 10,170,108  | 10,863,292  | 10,959,640  | 11,554,969  | 10,818,039  |
|        | 1,000 "  | 6,530,592   | 6,317,672   | 6,723,045   | 6,612,594   | 7,124,782   | 7,369,819   | 7,794,766   | 8,006,590   | 7,954,981   | 8,603,024   | 8,185,683   |
|        | 1,500 "  | 14,106,346  | 14,436,782  | 13,956,380  | 14,646,855  | 16,112,390  | 16,616,667  | 16,257,702  | 17,615,370  | 19,461,585  | 19,615,595  | 18,820,412  |
|        | 2,000 "  | 4,378,254   | 4,323,399   | 4,113,586   | 4,582,573   | 4,867,049   | 5,180,907   | 5,218,265   | 5,224,531   | 6,112,020   | 6,643,248   | 5,806,469   |
|        | 2,500 "  | 1,690,244   | 1,676,129   | 1,806,125   | 1,762,103   | 1,913,901   | 2,065,980   | 2,168,926   | 2,395,329   | 2,603,809   | 2,492,976   | 2,526,415   |
|        | 2,500万円超 | 3,594,913   | 3,499,034   | 2,926,514   | 4,412,971   | 4,172,267   | 4,474,248   | 4,624,442   | 5,335,938   | 6,539,058   | 5,838,898   | 5,782,627   |
|        | 計        | 138,445,753 | 137,590,165 | 136,860,337 | 140,783,048 | 144,281,276 | 147,374,981 | 149,157,902 | 156,045,337 | 160,553,348 | 163,638,209 | 163,728,718 |
| 女      | 100万円以下  | 2,384,383   | 2,582,499   | 2,524,915   | 2,751,144   | 2,681,045   | 2,667,970   | 2,722,727   | 2,644,394   | 2,572,352   | 2,794,421   | 2,678,551   |
|        | 200 "    | 7,067,447   | 6,911,221   | 7,041,870   | 7,104,039   | 7,337,722   | 7,295,871   | 7,188,631   | 6,775,524   | 7,048,750   | 7,492,990   | 7,246,130   |
|        | 300 "    | 10,677,200  | 10,462,373  | 10,245,729  | 10,269,625  | 10,746,539  | 10,446,458  | 10,768,324  | 10,883,117  | 10,941,903  | 11,329,659  | 11,568,918  |
|        | 400 "    | 10,058,099  | 10,188,157  | 10,217,237  | 10,195,525  | 10,752,700  | 11,048,187  | 11,492,326  | 11,938,235  | 12,439,862  | 13,531,598  | 13,020,770  |
|        | 500 "    | 7,166,814   | 7,044,611   | 7,017,886   | 7,490,577   | 7,825,650   | 8,053,728   | 8,665,274   | 9,357,047   | 9,980,020   | 10,383,204  | 10,282,071  |
|        | 600 "    | 4,368,409   | 4,485,001   | 4,459,284   | 4,922,392   | 5,032,244   | 5,292,804   | 5,450,585   | 5,895,204   | 6,391,152   | 6,717,583   | 6,708,671   |
|        | 700 "    | 2,351,401   | 2,362,296   | 2,390,746   | 2,638,894   | 2,888,549   | 2,981,198   | 3,028,122   | 3,230,178   | 3,799,682   | 4,257,795   | 3,700,995   |
|        | 800 "    | 1,401,087   | 1,448,551   | 1,503,930   | 1,744,526   | 1,776,626   | 1,868,960   | 2,018,930   | 2,051,543   | 2,305,224   | 2,725,592   | 2,372,511   |
|        | 900 "    | 983,972     | 948,808     | 859,963     | 1,055,604   | 1,069,777   | 1,137,642   | 1,226,821   | 1,208,387   | 1,317,375   | 1,502,485   | 1,494,226   |
|        | 1,000 "  | 489,389     | 584,042     | 615,034     | 678,924     | 654,535     | 721,024     | 801,411     | 772,839     | 878,500     | 978,001     | 840,466     |
|        | 1,500 "  | 1,182,128   | 1,310,732   | 1,293,687   | 1,488,019   | 1,427,250   | 1,472,234   | 1,686,068   | 1,628,092   | 1,855,059   | 2,234,226   | 1,930,046   |
|        | 2,000 "  | 384,803     | 385,341     | 376,035     | 439,328     | 379,756     | 589,854     | 546,814     | 612,173     | 641,919     | 904,247     | 847,833     |
|        | 2,500 "  | 207,889     | 130,523     | 218,941     | 238,238     | 194,937     | 205,439     | 217,435     | 215,139     | 267,658     | 264,503     | 277,580     |
|        | 2,500万円超 | 376,742     | 311,594     | 225,223     | 349,959     | 355,676     | 378,302     | 327,826     | 459,506     | 535,295     | 571,414     | 460,703     |
|        | 計        | 49,099,763  | 49,155,750  | 48,990,481  | 51,366,794  | 53,123,005  | 54,159,672  | 56,141,296  | 57,671,379  | 60,974,750  | 65,687,717  | 63,429,469  |
| 計      | 100万円以下  | 2,934,294   | 3,192,918   | 3,191,408   | 3,434,586   | 3,383,412   | 3,354,746   | 3,428,432   | 3,384,207   | 3,319,097   | 3,682,332   | 3,539,319   |
|        | 200 "    | 10,082,437  | 9,938,648   | 10,218,880  | 10,223,199  | 10,535,644  | 10,439,153  | 10,342,547  | 9,748,765   | 9,964,383   | 10,735,009  | 10,481,057  |
|        | 300 "    | 20,192,614  | 20,063,347  | 19,658,748  | 19,721,683  | 20,207,701  | 19,628,022  | 20,064,590  | 19,719,466  | 19,221,324  | 19,768,576  | 20,534,804  |
|        | 400 "    | 28,766,640  | 29,299,563  | 28,682,472  | 28,348,570  | 28,843,768  | 29,346,652  | 29,877,591  | 30,401,911  | 30,419,176  | 31,240,968  | 31,994,319  |
|        | 500 "    | 29,187,320  | 28,640,137  | 28,329,568  | 28,625,450  | 29,687,317  | 30,334,346  | 31,137,967  | 32,706,006  | 33,489,835  | 34,244,762  | 34,197,731  |
|        | 600 "    | 23,439,986  | 23,068,078  | 23,430,868  | 24,503,022  | 24,670,110  | 25,353,413  | 25,551,439  | 27,264,261  | 28,227,231  | 29,180,409  | 29,394,963  |
|        | 700 "    | 16,791,261  | 16,667,263  | 16,850,379  | 17,662,646  | 18,138,922  | 18,350,851  | 18,773,452  | 20,218,072  | 21,266,814  | 21,983,397  | 21,959,364  |
|        | 800 "    | 13,379,913  | 13,124,264  | 13,508,096  | 14,022,381  | 14,147,889  | 14,526,496  | 15,082,595  | 15,936,842  | 16,493,339  | 17,286,890  | 17,266,132  |
|        | 900 "    | 9,829,751   | 9,776,448   | 9,725,830   | 10,396,739  | 10,586,975  | 11,126,501  | 11,396,928  | 12,071,679  | 12,277,015  | 13,057,454  | 12,312,265  |
|        | 1,000 "  | 7,019,981   | 6,901,714   | 7,338,079   | 7,291,518   | 7,779,317   | 8,090,843   | 8,596,178   | 8,779,429   | 8,833,481   | 9,581,025   | 9,026,149   |
|        | 1,500 "  | 15,288,474  | 15,747,515  | 15,250,067  | 16,134,874  | 17,539,640  | 18,088,901  | 17,943,770  | 19,243,462  | 21,316,645  | 21,849,821  | 20,750,458  |
|        | 2,000 "  | 4,763,058   | 4,708,741   | 4,489,622   | 5,021,901   | 5,246,806   | 5,770,761   | 5,765,079   | 5,836,704   | 6,753,939   | 7,547,494   | 6,654,302   |
|        | 2,500 "  | 1,898,133   | 1,806,651   | 2,025,066   | 2,000,341   | 2,108,839   | 2,271,420   | 2,386,361   | 2,610,468   | 2,871,466   | 2,757,479   | 2,803,995   |
|        | 2,500万円超 | 3,971,655   | 3,810,628   | 3,151,736   | 4,762,930   | 4,527,942   | 4,852,550   | 4,952,268   | 5,795,444   | 7,074,353   | 6,410,311   | 6,243,330   |
|        | 計        | 187,545,516 | 186,745,914 | 185,850,818 | 192,149,841 | 197,404,281 | 201,534,654 | 205,299,197 | 213,716,716 | 221,528,097 | 229,325,926 | 227,158,188 |

第3表 給与階級別の総括表(続)

その6 累年比較(平均給料・手当)

(1年を通じて勤務した給与所得者)

| 性・給与階級   |          | 年 分       |           |           |           |           |           |           |           |           |           |           |
|----------|----------|-----------|-----------|-----------|-----------|-----------|-----------|-----------|-----------|-----------|-----------|-----------|
|          |          | 平成22      | 23        | 24        | 25        | 26        | 27        | 28        | 29        | 30        | 令和元       | 2         |
| 男        | 100万円以下  | 千円<br>756 | 千円<br>757 | 千円<br>766 | 千円<br>758 | 千円<br>757 | 千円<br>765 | 千円<br>764 | 千円<br>768 | 千円<br>758 | 千円<br>754 | 千円<br>752 |
|          | 200 "    | 1,502     | 1,506     | 1,499     | 1,485     | 1,494     | 1,487     | 1,489     | 1,481     | 1,477     | 1,458     | 1,480     |
|          | 300 "    | 2,419     | 2,416     | 2,422     | 2,412     | 2,410     | 2,412     | 2,413     | 2,416     | 2,422     | 2,410     | 2,420     |
|          | 400 "    | 3,153     | 3,155     | 3,168     | 3,156     | 3,156     | 3,148     | 3,149     | 3,141     | 3,153     | 3,140     | 3,152     |
|          | 500 "    | 3,873     | 3,859     | 3,872     | 3,849     | 3,854     | 3,833     | 3,854     | 3,832     | 3,844     | 3,824     | 3,863     |
|          | 600 "    | 4,634     | 4,605     | 4,610     | 4,575     | 4,572     | 4,554     | 4,563     | 4,538     | 4,546     | 4,546     | 4,603     |
|          | 700 "    | 5,278     | 5,260     | 5,261     | 5,230     | 5,210     | 5,208     | 5,222     | 5,180     | 5,196     | 5,208     | 5,259     |
|          | 800 "    | 6,050     | 5,982     | 6,026     | 6,006     | 5,942     | 5,932     | 5,957     | 5,907     | 5,929     | 5,934     | 6,014     |
|          | 900 "    | 6,782     | 6,768     | 6,733     | 6,747     | 6,676     | 6,644     | 6,670     | 6,642     | 6,645     | 6,662     | 6,724     |
|          | 1,000 "  | 7,612     | 7,450     | 7,529     | 7,443     | 7,366     | 7,387     | 7,373     | 7,363     | 7,383     | 7,375     | 7,483     |
|          | 1,500 "  | 9,558     | 9,364     | 9,325     | 9,368     | 9,281     | 9,237     | 9,270     | 9,222     | 9,186     | 9,132     | 9,370     |
|          | 2,000 "  | 15,095    | 14,642    | 14,639    | 14,628    | 14,507    | 14,434    | 14,322    | 14,487    | 14,306    | 14,274    | 14,711    |
|          | 2,500 "  | 21,192    | 21,117    | 21,122    | 21,050    | 19,813    | 19,766    | 19,934    | 19,869    | 19,785    | 19,280    | 20,069    |
|          | 2,500万円超 | 37,344    | 37,240    | 35,330    | 39,134    | 37,286    | 36,675    | 36,376    | 36,511    | 38,089    | 36,986    | 38,891    |
|          | 計        | 4,335     | 4,282     | 4,267     | 4,331     | 4,336     | 4,370     | 4,381     | 4,442     | 4,551     | 4,491     | 4,494     |
|          | 女        | 100万円以下   | 810       | 813       | 811       | 814       | 810       | 814       | 812       | 815       | 812       | 807       |
| 200 "    |          | 1,399     | 1,396     | 1,395     | 1,393     | 1,388     | 1,378     | 1,386     | 1,388     | 1,382     | 1,381     | 1,385     |
| 300 "    |          | 2,250     | 2,242     | 2,263     | 2,257     | 2,255     | 2,254     | 2,265     | 2,277     | 2,281     | 2,281     | 2,299     |
| 400 "    |          | 2,903     | 2,897     | 2,914     | 2,896     | 2,909     | 2,898     | 2,904     | 2,924     | 2,921     | 2,921     | 2,956     |
| 500 "    |          | 3,643     | 3,617     | 3,618     | 3,625     | 3,619     | 3,591     | 3,609     | 3,603     | 3,607     | 3,591     | 3,653     |
| 600 "    |          | 4,476     | 4,420     | 4,398     | 4,388     | 4,415     | 4,383     | 4,384     | 4,343     | 4,354     | 4,371     | 4,439     |
| 700 "    |          | 5,144     | 5,123     | 5,100     | 5,116     | 5,067     | 5,065     | 5,086     | 5,081     | 5,067     | 5,041     | 5,146     |
| 800 "    |          | 6,051     | 6,010     | 6,005     | 5,914     | 5,980     | 5,887     | 5,952     | 5,854     | 5,928     | 5,941     | 5,992     |
| 900 "    |          | 7,092     | 6,906     | 6,733     | 6,849     | 6,904     | 6,768     | 6,773     | 6,789     | 6,772     | 6,671     | 6,871     |
| 1,000 "  |          | 7,882     | 7,791     | 7,806     | 7,777     | 7,692     | 7,819     | 7,810     | 7,589     | 7,726     | 7,580     | 7,507     |
| 1,500 "  |          | 9,993     | 10,421    | 10,142    | 10,233    | 10,088    | 9,685     | 10,018    | 10,211    | 9,716     | 9,734     | 9,534     |
| 2,000 "  |          | 15,385    | 15,552    | 15,529    | 15,676    | 15,490    | 15,768    | 15,522    | 15,340    | 15,646    | 13,320    | 15,342    |
| 2,500 "  |          | 21,123    | 21,292    | 21,895    | 22,078    | 21,682    | 21,074    | 20,615    | 21,127    | 20,968    | 20,333    | 21,151    |
| 2,500万円超 |          | 35,085    | 40,099    | 32,070    | 35,608    | 37,299    | 42,074    | 36,316    | 43,342    | 37,988    | 34,464    | 36,711    |
| 計        |          | 2,349     | 2,329     | 2,331     | 2,357     | 2,361     | 2,383     | 2,416     | 2,473     | 2,519     | 2,529     | 2,538     |
| 計        |          | 100万円以下   | 799       | 801       | 801       | 803       | 799       | 803       | 802       | 805       | 799       | 794       |
|          | 200 "    | 1,429     | 1,428     | 1,426     | 1,420     | 1,419     | 1,409     | 1,416     | 1,415     | 1,409     | 1,403     | 1,413     |
|          | 300 "    | 2,328     | 2,324     | 2,338     | 2,330     | 2,327     | 2,327     | 2,333     | 2,339     | 2,341     | 2,336     | 2,351     |
|          | 400 "    | 3,065     | 3,064     | 3,077     | 3,062     | 3,063     | 3,053     | 3,054     | 3,055     | 3,058     | 3,044     | 3,071     |
|          | 500 "    | 3,816     | 3,799     | 3,808     | 3,790     | 3,792     | 3,769     | 3,786     | 3,766     | 3,773     | 3,753     | 3,799     |
|          | 600 "    | 4,605     | 4,569     | 4,570     | 4,537     | 4,540     | 4,518     | 4,525     | 4,496     | 4,503     | 4,506     | 4,565     |
|          | 700 "    | 5,259     | 5,241     | 5,238     | 5,213     | 5,187     | 5,184     | 5,200     | 5,164     | 5,173     | 5,175     | 5,240     |
|          | 800 "    | 6,050     | 5,985     | 6,024     | 5,995     | 5,946     | 5,926     | 5,956     | 5,900     | 5,929     | 5,935     | 6,011     |
|          | 900 "    | 6,813     | 6,782     | 6,733     | 6,757     | 6,699     | 6,657     | 6,681     | 6,656     | 6,659     | 6,663     | 6,742     |
|          | 1,000 "  | 7,631     | 7,479     | 7,552     | 7,474     | 7,393     | 7,426     | 7,413     | 7,383     | 7,417     | 7,396     | 7,485     |
|          | 1,500 "  | 9,592     | 9,451     | 9,394     | 9,447     | 9,346     | 9,273     | 9,340     | 9,305     | 9,232     | 9,193     | 9,385     |
|          | 2,000 "  | 15,119    | 14,716    | 14,713    | 14,720    | 14,578    | 14,569    | 14,436    | 14,577    | 14,434    | 14,157    | 14,792    |
|          | 2,500 "  | 21,185    | 21,130    | 21,207    | 21,175    | 19,984    | 19,885    | 19,996    | 19,972    | 19,897    | 19,381    | 20,175    |
|          | 2,500万円超 | 37,109    | 37,471    | 35,068    | 38,845    | 37,287    | 37,071    | 36,372    | 36,998    | 38,081    | 36,743    | 38,715    |
|          | 計        | 3,539     | 3,497     | 3,490     | 3,527     | 3,526     | 3,556     | 3,571     | 3,642     | 3,710     | 3,661     | 3,685     |

その7 累年比較(平均賞与)

(1年を通じて勤務した給与所得者)

| 性・給与階級   |          | 年 分      |         |         |          |          |          |          |          |          |          |          |
|----------|----------|----------|---------|---------|----------|----------|----------|----------|----------|----------|----------|----------|
|          |          | 平成22     | 23      | 24      | 25       | 26       | 27       | 28       | 29       | 30       | 令和元      | 2        |
| 男        | 100万円以下  | 千円<br>13 | 千円<br>8 | 千円<br>7 | 千円<br>15 | 千円<br>10 | 千円<br>12 | 千円<br>11 | 千円<br>11 | 千円<br>11 | 千円<br>17 | 千円<br>15 |
|          | 200 "    | 35       | 30      | 30      | 35       | 30       | 33       | 32       | 32       | 32       | 33       | 29       |
|          | 300 "    | 141      | 135     | 128     | 141      | 137      | 139      | 137      | 139      | 131      | 136      | 124      |
|          | 400 "    | 363      | 362     | 357     | 368      | 365      | 377      | 371      | 389      | 380      | 390      | 374      |
|          | 500 "    | 606      | 615     | 609     | 631      | 628      | 651      | 634      | 651      | 642      | 663      | 624      |
|          | 600 "    | 848      | 877     | 873     | 909      | 911      | 926      | 921      | 942      | 942      | 938      | 879      |
|          | 700 "    | 1,198    | 1,207   | 1,211   | 1,234    | 1,263    | 1,265    | 1,251    | 1,286    | 1,269    | 1,270    | 1,212    |
|          | 800 "    | 1,413    | 1,472   | 1,435   | 1,459    | 1,522    | 1,532    | 1,510    | 1,555    | 1,534    | 1,537    | 1,455    |
|          | 900 "    | 1,687    | 1,708   | 1,737   | 1,723    | 1,796    | 1,824    | 1,802    | 1,829    | 1,825    | 1,803    | 1,754    |
|          | 1,000 "  | 1,870    | 2,017   | 1,937   | 2,033    | 2,103    | 2,087    | 2,105    | 2,117    | 2,097    | 2,096    | 1,997    |
|          | 1,500 "  | 2,271    | 2,393   | 2,447   | 2,411    | 2,534    | 2,515    | 2,530    | 2,583    | 2,629    | 2,675    | 2,472    |
|          | 2,000 "  | 2,192    | 2,522   | 2,623   | 2,565    | 2,633    | 2,749    | 2,834    | 2,814    | 2,892    | 3,093    | 2,615    |
|          | 2,500 "  | 2,098    | 2,124   | 2,195   | 2,544    | 2,432    | 2,731    | 2,404    | 2,716    | 2,737    | 2,974    | 2,483    |
|          | 2,500万円超 | 3,474    | 4,152   | 3,898   | 3,347    | 3,596    | 4,433    | 4,937    | 4,502    | 5,288    | 5,823    | 4,615    |
|          | 計        | 739      | 757     | 753     | 782      | 808      | 836      | 831      | 873      | 899      | 906      | 828      |
|          | 女        | 100万円以下  | 13      | 12      | 11       | 11       | 11       | 12       | 11       | 10       | 11       | 11       |
| 200 "    |          | 49       | 46      | 45      | 47       | 46       | 46       | 43       | 43       | 42       | 44       | 41       |
| 300 "    |          | 241      | 248     | 233     | 237      | 235      | 231      | 231      | 223      | 220      | 224      | 207      |
| 400 "    |          | 560      | 564     | 552     | 568      | 557      | 567      | 564      | 551      | 555      | 557      | 517      |
| 500 "    |          | 817      | 840     | 829     | 824      | 840      | 862      | 849      | 854      | 847      | 859      | 795      |
| 600 "    |          | 1,007    | 1,050   | 1,065   | 1,072    | 1,054    | 1,080    | 1,084    | 1,124    | 1,114    | 1,082    | 1,023    |
| 700 "    |          | 1,307    | 1,332   | 1,351   | 1,326    | 1,378    | 1,382    | 1,361    | 1,381    | 1,394    | 1,408    | 1,302    |
| 800 "    |          | 1,390    | 1,434   | 1,425   | 1,546    | 1,471    | 1,575    | 1,495    | 1,577    | 1,507    | 1,514    | 1,450    |
| 900 "    |          | 1,378    | 1,562   | 1,752   | 1,615    | 1,555    | 1,677    | 1,702    | 1,672    | 1,700    | 1,810    | 1,598    |
| 1,000 "  |          | 1,649    | 1,712   | 1,667   | 1,699    | 1,796    | 1,678    | 1,688    | 1,920    | 1,743    | 1,888    | 1,970    |
| 1,500 "  |          | 1,686    | 1,523   | 1,719   | 1,697    | 1,833    | 2,076    | 1,895    | 1,808    | 2,127    | 2,090    | 2,253    |
| 2,000 "  |          | 1,614    | 1,613   | 1,757   | 1,566    | 1,735    | 1,684    | 1,656    | 1,899    | 1,413    | 3,555    | 1,921    |
| 2,500 "  |          | 1,459    | 1,201   | 1,004   | 1,041    | 924      | 1,307    | 1,926    | 1,687    | 1,270    | 1,832    | 1,561    |
| 2,500万円超 |          | 1,796    | 1,867   | 2,463   | 2,131    | 3,378    | 1,802    | 3,053    | 2,691    | 3,712    | 4,944    | 2,820    |
| 計        |          | 344      | 350     | 347     | 358      | 361      | 376      | 381      | 397      | 411      | 426      | 388      |
| 計        |          | 100万円以下  | 13      | 11      | 10       | 12       | 11       | 12       | 11       | 10       | 11       | 13       |
|          | 200 "    | 45       | 42      | 41      | 43       | 41       | 42       | 40       | 40       | 39       | 41       | 37       |
|          | 300 "    | 194      | 195     | 183     | 192      | 190      | 189      | 188      | 186      | 182      | 187      | 171      |
|          | 400 "    | 432      | 433     | 427     | 441      | 437      | 449      | 446      | 453      | 452      | 463      | 433      |
|          | 500 "    | 658      | 670     | 664     | 682      | 684      | 708      | 694      | 709      | 703      | 723      | 676      |
|          | 600 "    | 878      | 911     | 910     | 942      | 940      | 958      | 956      | 981      | 981      | 971      | 912      |
|          | 700 "    | 1,214    | 1,225   | 1,231   | 1,248    | 1,281    | 1,284    | 1,269    | 1,301    | 1,292    | 1,297    | 1,228    |
|          | 800 "    | 1,410    | 1,468   | 1,434   | 1,470    | 1,516    | 1,537    | 1,508    | 1,558    | 1,531    | 1,533    | 1,454    |
|          | 900 "    | 1,656    | 1,694   | 1,738   | 1,712    | 1,772    | 1,809    | 1,791    | 1,814    | 1,812    | 1,804    | 1,735    |
|          | 1,000 "  | 1,855    | 1,991   | 1,914   | 2,002    | 2,077    | 2,050    | 2,066    | 2,100    | 2,062    | 2,075    | 1,994    |
|          | 1,500 "  | 2,225    | 2,321   | 2,385   | 2,346    | 2,477    | 2,479    | 2,470    | 2,519    | 2,586    | 2,615    | 2,452    |
|          | 2,000 "  | 2,145    | 2,447   | 2,550   | 2,478    | 2,569    | 2,642    | 2,722    | 2,717    | 2,750    | 3,150    | 2,526    |
|          | 2,500 "  | 2,026    | 2,055   | 2,064   | 2,361    | 2,294    | 2,601    | 2,361    | 2,632    | 2,599    | 2,864    | 2,393    |
|          | 2,500万円超 | 3,300    | 3,967   | 3,783   | 3,248    | 3,579    | 4,240    | 4,807    | 4,373    | 5,164    | 5,738    | 4,470    |
|          | 計        | 581      | 593     | 590     | 609      | 625      | 648      | 645      | 680      | 697      | 703      | 646      |

第3表 給与階級別の総括表(続)

その8 累年比較(平均給与)

(1年を通じて勤務した給与所得者)

| 年分<br>性・給与階級 |          | 平成22   | 23     | 24     | 25     | 26     | 27     | 28     | 29     | 30     | 令和元    | 2      |
|--------------|----------|--------|--------|--------|--------|--------|--------|--------|--------|--------|--------|--------|
|              |          | 千円     | 千円     | 千円     | 千円     | 千円     | 千円     | 千円     | 千円     | 千円     | 千円     | 千円     |
| 男            | 100万円以下  | 769    | 765    | 773    | 773    | 767    | 777    | 776    | 780    | 769    | 771    | 767    |
|              | 200 "    | 1,536  | 1,536  | 1,529  | 1,521  | 1,524  | 1,520  | 1,521  | 1,513  | 1,509  | 1,491  | 1,509  |
|              | 300 "    | 2,559  | 2,551  | 2,550  | 2,553  | 2,548  | 2,551  | 2,549  | 2,555  | 2,554  | 2,546  | 2,543  |
|              | 400 "    | 3,515  | 3,516  | 3,525  | 3,525  | 3,521  | 3,525  | 3,520  | 3,529  | 3,533  | 3,530  | 3,526  |
|              | 500 "    | 4,479  | 4,474  | 4,480  | 4,480  | 4,482  | 4,485  | 4,488  | 4,483  | 4,486  | 4,486  | 4,486  |
|              | 600 "    | 5,483  | 5,482  | 5,483  | 5,483  | 5,483  | 5,481  | 5,483  | 5,480  | 5,488  | 5,484  | 5,482  |
|              | 700 "    | 6,476  | 6,468  | 6,472  | 6,464  | 6,472  | 6,472  | 6,473  | 6,466  | 6,466  | 6,478  | 6,471  |
|              | 800 "    | 7,463  | 7,453  | 7,461  | 7,465  | 7,464  | 7,463  | 7,466  | 7,462  | 7,464  | 7,471  | 7,469  |
|              | 900 "    | 8,468  | 8,476  | 8,470  | 8,470  | 8,472  | 8,468  | 8,472  | 8,471  | 8,470  | 8,466  | 8,477  |
|              | 1,000 "  | 9,482  | 9,466  | 9,465  | 9,476  | 9,469  | 9,474  | 9,478  | 9,480  | 9,480  | 9,471  | 9,480  |
|              | 1,500 "  | 11,829 | 11,757 | 11,772 | 11,779 | 11,815 | 11,752 | 11,800 | 11,806 | 11,816 | 11,807 | 11,842 |
|              | 2,000 "  | 17,288 | 17,163 | 17,261 | 17,193 | 17,141 | 17,183 | 17,156 | 17,301 | 17,198 | 17,367 | 17,326 |
|              | 2,500 "  | 23,291 | 23,241 | 23,317 | 23,594 | 22,245 | 22,496 | 22,338 | 22,584 | 22,522 | 22,254 | 22,552 |
|              | 2,500万円超 | 40,818 | 41,392 | 39,228 | 42,481 | 40,882 | 41,108 | 41,313 | 41,013 | 43,376 | 42,808 | 43,505 |
|              | 計        | 5,074  | 5,038  | 5,020  | 5,113  | 5,144  | 5,205  | 5,211  | 5,315  | 5,450  | 5,397  | 5,322  |
| 女            | 100万円以下  | 823    | 824    | 822    | 826    | 822    | 826    | 823    | 825    | 823    | 818    | 812    |
|              | 200 "    | 1,449  | 1,443  | 1,441  | 1,440  | 1,434  | 1,424  | 1,429  | 1,431  | 1,424  | 1,425  | 1,426  |
|              | 300 "    | 2,491  | 2,490  | 2,496  | 2,494  | 2,491  | 2,485  | 2,496  | 2,500  | 2,501  | 2,505  | 2,506  |
|              | 400 "    | 3,463  | 3,461  | 3,466  | 3,464  | 3,466  | 3,465  | 3,468  | 3,476  | 3,476  | 3,478  | 3,473  |
|              | 500 "    | 4,460  | 4,457  | 4,446  | 4,449  | 4,459  | 4,453  | 4,459  | 4,457  | 4,453  | 4,450  | 4,448  |
|              | 600 "    | 5,483  | 5,470  | 5,463  | 5,460  | 5,469  | 5,462  | 5,468  | 5,467  | 5,468  | 5,453  | 5,462  |
|              | 700 "    | 6,451  | 6,455  | 6,451  | 6,443  | 6,445  | 6,446  | 6,447  | 6,461  | 6,461  | 6,448  | 6,449  |
|              | 800 "    | 7,441  | 7,445  | 7,430  | 7,459  | 7,450  | 7,462  | 7,447  | 7,430  | 7,435  | 7,455  | 7,442  |
|              | 900 "    | 8,471  | 8,468  | 8,485  | 8,464  | 8,459  | 8,445  | 8,475  | 8,462  | 8,472  | 8,481  | 8,470  |
|              | 1,000 "  | 9,530  | 9,503  | 9,473  | 9,476  | 9,488  | 9,497  | 9,498  | 9,509  | 9,468  | 9,468  | 9,477  |
|              | 1,500 "  | 11,679 | 11,944 | 11,862 | 11,930 | 11,922 | 11,760 | 11,913 | 12,020 | 11,844 | 11,825 | 11,786 |
|              | 2,000 "  | 16,999 | 17,165 | 17,287 | 17,242 | 17,225 | 17,451 | 17,179 | 17,239 | 17,059 | 16,876 | 17,263 |
|              | 2,500 "  | 22,582 | 22,492 | 22,899 | 23,119 | 22,607 | 22,381 | 22,541 | 22,814 | 22,238 | 22,166 | 22,711 |
|              | 2,500万円超 | 36,881 | 41,966 | 34,533 | 37,740 | 40,677 | 43,876 | 39,369 | 46,033 | 41,699 | 39,408 | 39,532 |
|              | 計        | 2,693  | 2,679  | 2,678  | 2,715  | 2,722  | 2,760  | 2,797  | 2,870  | 2,931  | 2,955  | 2,926  |
| 計            | 100万円以下  | 813    | 812    | 811    | 815    | 810    | 815    | 813    | 815    | 810    | 806    | 801    |
|              | 200 "    | 1,474  | 1,470  | 1,467  | 1,464  | 1,460  | 1,451  | 1,456  | 1,455  | 1,448  | 1,444  | 1,451  |
|              | 300 "    | 2,523  | 2,519  | 2,522  | 2,522  | 2,517  | 2,516  | 2,520  | 2,524  | 2,523  | 2,522  | 2,522  |
|              | 400 "    | 3,497  | 3,497  | 3,504  | 3,503  | 3,500  | 3,502  | 3,500  | 3,508  | 3,510  | 3,507  | 3,504  |
|              | 500 "    | 4,474  | 4,469  | 4,472  | 4,472  | 4,476  | 4,476  | 4,480  | 4,475  | 4,476  | 4,475  | 4,475  |
|              | 600 "    | 5,483  | 5,480  | 5,479  | 5,479  | 5,480  | 5,477  | 5,480  | 5,477  | 5,484  | 5,477  | 5,478  |
|              | 700 "    | 6,473  | 6,466  | 6,469  | 6,461  | 6,468  | 6,468  | 6,468  | 6,465  | 6,465  | 6,472  | 6,468  |
|              | 800 "    | 7,461  | 7,452  | 7,457  | 7,465  | 7,462  | 7,463  | 7,464  | 7,458  | 7,460  | 7,469  | 7,465  |
|              | 900 "    | 8,469  | 8,475  | 8,471  | 8,469  | 8,471  | 8,465  | 8,472  | 8,470  | 8,471  | 8,468  | 8,476  |
|              | 1,000 "  | 9,486  | 9,470  | 9,466  | 9,476  | 9,470  | 9,476  | 9,479  | 9,483  | 9,479  | 9,471  | 9,480  |
|              | 1,500 "  | 11,817 | 11,772 | 11,779 | 11,793 | 11,824 | 11,752 | 11,810 | 11,824 | 11,818 | 11,808 | 11,837 |
|              | 2,000 "  | 17,264 | 17,163 | 17,264 | 17,197 | 17,147 | 17,210 | 17,158 | 17,294 | 17,184 | 17,307 | 17,318 |
|              | 2,500 "  | 23,211 | 23,186 | 23,272 | 23,536 | 22,278 | 22,486 | 22,356 | 22,603 | 22,495 | 22,245 | 22,568 |
|              | 2,500万円超 | 40,409 | 41,438 | 38,850 | 42,093 | 40,866 | 41,311 | 41,178 | 41,371 | 43,245 | 42,481 | 43,185 |
|              | 計        | 4,120  | 4,090  | 4,080  | 4,136  | 4,150  | 4,204  | 4,216  | 4,322  | 4,407  | 4,364  | 4,331  |

その9 1年を通じて勤務した給与所得者（乙欄適用者を除く）

| 性・給与階級 | 区分<br>平均年齢 | 平均勤続<br>年数 | 給与所得<br>者数 | 給料・手当      |             | 賞与     |            | 給与    |             |        |
|--------|------------|------------|------------|------------|-------------|--------|------------|-------|-------------|--------|
|        |            |            |            | 総額         | 平均          | 総額     | 平均         | 総額    | 平均          |        |
|        | 歳          | 年          | 人          | 百万円        | 千円          | 百万円    | 千円         | 百万円   | 千円          |        |
| 男      | 100万円以下    | 48.4       | 7.7        | 872,167    | 657,377     | 754    | 14,453     | 17    | 671,830     | 770    |
|        | 200 "      | 55.8       | 11.6       | 1,881,427  | 2,810,227   | 1,494  | 55,571     | 30    | 2,865,798   | 1,523  |
|        | 300 "      | 48.3       | 10.3       | 3,398,366  | 8,221,777   | 2,419  | 428,693    | 126   | 8,650,470   | 2,545  |
|        | 400 "      | 43.0       | 9.8        | 5,321,989  | 16,762,277  | 3,150  | 2,005,994  | 377   | 18,768,272  | 3,527  |
|        | 500 "      | 43.1       | 12.0       | 5,298,565  | 20,445,248  | 3,859  | 3,321,864  | 627   | 23,767,112  | 4,486  |
|        | 600 "      | 44.9       | 14.9       | 4,111,887  | 18,903,556  | 4,597  | 3,634,729  | 884   | 22,538,285  | 5,481  |
|        | 700 "      | 46.4       | 17.8       | 2,808,948  | 14,757,871  | 5,254  | 3,419,172  | 1,217 | 18,177,042  | 6,471  |
|        | 800 "      | 47.9       | 19.7       | 1,985,558  | 11,933,262  | 6,010  | 2,896,596  | 1,459 | 14,829,857  | 7,469  |
|        | 900 "      | 49.0       | 20.4       | 1,267,458  | 8,506,861   | 6,712  | 2,237,474  | 1,765 | 10,744,336  | 8,477  |
|        | 1,000 "    | 49.8       | 21.4       | 856,970    | 6,402,083   | 7,471  | 1,721,619  | 2,009 | 8,123,703   | 9,480  |
|        | 1,500 "    | 51.4       | 22.0       | 1,563,053  | 14,588,020  | 9,333  | 3,909,866  | 2,501 | 18,497,887  | 11,834 |
|        | 2,000 "    | 54.3       | 20.1       | 327,980    | 4,810,315   | 14,666 | 868,574    | 2,648 | 5,678,889   | 17,315 |
|        | 2,500 "    | 57.3       | 20.8       | 112,025    | 2,248,217   | 20,069 | 278,198    | 2,483 | 2,526,415   | 22,552 |
|        | 2,500万円超   | 56.9       | 21.8       | 132,918    | 5,169,254   | 38,891 | 613,373    | 4,615 | 5,782,627   | 43,505 |
|        | 計          | 46.6       | 14.0       | 29,939,311 | 136,216,346 | 4,550  | 25,406,178 | 849   | 161,622,523 | 5,398  |
| 女      | 100万円以下    | 50.1       | 7.9        | 3,015,334  | 2,426,572   | 805    | 35,982     | 12    | 2,462,553   | 817    |
|        | 200 "      | 51.1       | 9.7        | 4,867,661  | 6,753,022   | 1,387  | 202,548    | 42    | 6,955,570   | 1,429  |
|        | 300 "      | 44.7       | 8.6        | 4,556,850  | 10,472,902  | 2,298  | 949,659    | 208   | 11,422,561  | 2,507  |
|        | 400 "      | 41.7       | 9.1        | 3,724,159  | 10,999,843  | 2,954  | 1,934,727  | 520   | 12,934,570  | 3,473  |
|        | 500 "      | 43.2       | 11.7       | 2,292,355  | 8,363,537   | 3,648  | 1,830,560  | 799   | 10,194,097  | 4,447  |
|        | 600 "      | 45.0       | 14.5       | 1,219,355  | 5,404,587   | 4,432  | 1,255,034  | 1,029 | 6,659,621   | 5,462  |
|        | 700 "      | 47.3       | 17.2       | 570,001    | 2,927,401   | 5,136  | 747,401    | 1,311 | 3,674,802   | 6,447  |
|        | 800 "      | 49.0       | 18.4       | 316,433    | 1,892,764   | 5,982  | 462,255    | 1,461 | 2,355,019   | 7,442  |
|        | 900 "      | 49.5       | 18.3       | 173,520    | 1,188,543   | 6,850  | 280,360    | 1,616 | 1,468,903   | 8,465  |
|        | 1,000 "    | 49.1       | 19.7       | 87,780     | 657,699     | 7,493  | 174,158    | 1,984 | 831,856     | 9,477  |
|        | 1,500 "    | 51.6       | 18.1       | 159,851    | 1,513,688   | 9,469  | 367,784    | 2,301 | 1,881,472   | 11,770 |
|        | 2,000 "    | 53.5       | 17.0       | 48,537     | 744,161     | 15,332 | 94,337     | 1,944 | 838,498     | 17,275 |
|        | 2,500 "    | 56.9       | 19.1       | 12,222     | 258,506     | 21,151 | 19,074     | 1,561 | 277,580     | 22,711 |
|        | 2,500万円超   | 55.4       | 17.7       | 11,654     | 427,834     | 36,711 | 32,869     | 2,820 | 460,703     | 39,532 |
|        | 計          | 46.5       | 10.2       | 21,055,712 | 54,031,059  | 2,566  | 8,386,746  | 398   | 62,417,805  | 2,964  |
| 計      | 100万円以下    | 49.7       | 7.8        | 3,887,501  | 3,083,948   | 793    | 50,435     | 13    | 3,134,383   | 806    |
|        | 200 "      | 52.4       | 10.3       | 6,749,088  | 9,563,249   | 1,417  | 258,119    | 38    | 9,821,368   | 1,455  |
|        | 300 "      | 46.2       | 9.3        | 7,955,216  | 18,694,679  | 2,350  | 1,378,352  | 173   | 20,073,031  | 2,523  |
|        | 400 "      | 42.4       | 9.5        | 9,046,148  | 27,762,120  | 3,069  | 3,940,721  | 436   | 31,702,842  | 3,505  |
|        | 500 "      | 43.1       | 11.9       | 7,590,920  | 28,808,785  | 3,795  | 5,152,424  | 679   | 33,961,208  | 4,474  |
|        | 600 "      | 44.9       | 14.8       | 5,331,242  | 24,308,143  | 4,560  | 4,889,763  | 917   | 29,197,906  | 5,477  |
|        | 700 "      | 46.5       | 17.7       | 3,378,949  | 17,685,272  | 5,234  | 4,166,572  | 1,233 | 21,851,844  | 6,467  |
|        | 800 "      | 48.0       | 19.5       | 2,301,991  | 13,826,026  | 6,006  | 3,358,850  | 1,459 | 17,184,876  | 7,465  |
|        | 900 "      | 49.1       | 20.2       | 1,440,978  | 9,695,404   | 6,728  | 2,517,835  | 1,747 | 12,213,239  | 8,476  |
|        | 1,000 "    | 49.7       | 21.2       | 944,750    | 7,059,782   | 7,473  | 1,895,777  | 2,007 | 8,955,559   | 9,479  |
|        | 1,500 "    | 51.4       | 21.6       | 1,722,904  | 16,101,708  | 9,346  | 4,277,650  | 2,483 | 20,379,359  | 11,828 |
|        | 2,000 "    | 54.2       | 19.7       | 376,517    | 5,554,476   | 14,752 | 962,912    | 2,557 | 6,517,388   | 17,310 |
|        | 2,500 "    | 57.3       | 20.6       | 124,247    | 2,506,723   | 20,175 | 297,272    | 2,393 | 2,803,995   | 22,568 |
|        | 2,500万円超   | 56.8       | 21.4       | 144,572    | 5,597,088   | 38,715 | 646,242    | 4,470 | 6,243,330   | 43,185 |
|        | 計          | 46.6       | 12.4       | 50,995,023 | 190,247,405 | 3,731  | 33,792,924 | 663   | 224,040,328 | 4,393  |

第3表 給与階級別の総括表(続)

その10 1年未満勤続の給与所得者(乙欄適用者を除く)

| 区分<br>性・給与階級 | 平均年齢     | 平均勤続<br>年数 | 給与所得<br>者数 | 給料・手当     |           | 賞与     |         | 給与    |           |        |
|--------------|----------|------------|------------|-----------|-----------|--------|---------|-------|-----------|--------|
|              |          |            |            | 総額        | 平均        | 総額     | 平均      | 総額    | 平均        |        |
|              | 歳        | 年          | 人          | 百万円       | 千円        | 百万円    | 千円      | 百万円   | 千円        |        |
| 男            | 100万円以下  | 38.9       | -          | 1,243,295 | 393,539   | 317    | 6,195   | 5     | 399,733   | 322    |
|              | 200 "    | 38.3       | -          | 314,549   | 463,785   | 1,474  | 19,967  | 63    | 483,752   | 1,538  |
|              | 300 "    | 32.7       | -          | 361,346   | 809,537   | 2,240  | 83,861  | 232   | 893,398   | 2,472  |
|              | 400 "    | 37.3       | -          | 174,646   | 550,811   | 3,154  | 53,975  | 309   | 604,786   | 3,463  |
|              | 500 "    | 42.0       | -          | 85,509    | 349,401   | 4,086  | 29,390  | 344   | 378,791   | 4,430  |
|              | 600 "    | 45.2       | -          | 43,819    | 217,671   | 4,967  | 21,471  | 490   | 239,141   | 5,457  |
|              | 700 "    | 45.3       | -          | 25,532    | 146,997   | 5,757  | 17,308  | 678   | 164,305   | 6,435  |
|              | 800 "    | 45.7       | -          | 16,503    | 112,767   | 6,833  | 11,202  | 679   | 123,968   | 7,512  |
|              | 900 "    | 51.4       | -          | 9,670     | 72,058    | 7,452  | 10,192  | 1,054 | 82,250    | 8,506  |
|              | 1,000 "  | 49.3       | -          | 8,028     | 67,834    | 8,450  | 8,294   | 1,033 | 76,128    | 9,483  |
|              | 1,500 "  | 50.3       | -          | 20,995    | 226,586   | 10,792 | 22,431  | 1,068 | 249,017   | 11,861 |
|              | 2,000 "  | 51.1       | -          | 6,175     | 95,827    | 15,519 | 8,944   | 1,448 | 104,771   | 16,967 |
|              | 2,500 "  | 55.3       | -          | 1,650     | 34,074    | 20,651 | 2,250   | 1,364 | 36,324    | 22,015 |
|              | 2,500万円超 | 44.9       | -          | 1,154     | 51,138    | 44,314 | 2,639   | 2,287 | 53,778    | 46,601 |
|              | 計        | 38.3       | -          | 2,312,871 | 3,592,024 | 1,553  | 298,119 | 129   | 3,890,143 | 1,682  |
| 女            | 100万円以下  | 41.4       | -          | 2,426,345 | 813,527   | 335    | 13,270  | 5     | 826,797   | 341    |
|              | 200 "    | 37.6       | -          | 429,008   | 615,039   | 1,434  | 24,689  | 58    | 639,728   | 1,491  |
|              | 300 "    | 33.4       | -          | 349,229   | 770,159   | 2,205  | 78,375  | 224   | 848,534   | 2,430  |
|              | 400 "    | 36.1       | -          | 108,393   | 330,057   | 3,045  | 37,406  | 345   | 367,463   | 3,390  |
|              | 500 "    | 36.6       | -          | 32,337    | 128,482   | 3,973  | 14,512  | 449   | 142,994   | 4,422  |
|              | 600 "    | 40.9       | -          | 12,466    | 62,553    | 5,018  | 5,016   | 402   | 67,569    | 5,420  |
|              | 700 "    | 45.9       | -          | 4,160     | 23,300    | 5,601  | 3,279   | 788   | 26,579    | 6,389  |
|              | 800 "    | 39.4       | -          | 2,349     | 16,407    | 6,985  | 1,036   | 441   | 17,443    | 7,426  |
|              | 900 "    | 33.1       | -          | 2,050     | 16,459    | 8,029  | 876     | 427   | 17,335    | 8,456  |
|              | 1,000 "  | 44.9       | -          | 967       | 9,193     | 9,507  | 101     | 104   | 9,294     | 9,611  |
|              | 1,500 "  | 34.9       | -          | 948       | 10,836    | 11,431 | 512     | 540   | 11,349    | 11,971 |
|              | 2,000 "  | 45.7       | -          | 825       | 13,153    | 15,943 | 1,676   | 2,032 | 14,829    | 17,975 |
|              | 2,500 "  | 47.8       | -          | 340       | 7,329     | 21,555 | 134     | 393   | 7,462     | 21,948 |
|              | 2,500万円超 | 46.4       | -          | 137       | 4,550     | 33,209 | 319     | 2,326 | 4,868     | 35,535 |
|              | 計        | 39.9       | -          | 3,369,554 | 2,821,044 | 837    | 181,201 | 54    | 3,002,244 | 891    |
| 計            | 100万円以下  | 40.6       | -          | 3,669,640 | 1,207,066 | 329    | 19,465  | 5     | 1,226,531 | 334    |
|              | 200 "    | 37.9       | -          | 743,557   | 1,078,824 | 1,451  | 44,656  | 60    | 1,123,480 | 1,511  |
|              | 300 "    | 33.1       | -          | 710,575   | 1,579,695 | 2,223  | 162,236 | 228   | 1,741,931 | 2,451  |
|              | 400 "    | 36.8       | -          | 283,039   | 880,868   | 3,112  | 91,381  | 323   | 972,249   | 3,435  |
|              | 500 "    | 40.5       | -          | 117,846   | 477,883   | 4,055  | 43,903  | 373   | 521,786   | 4,428  |
|              | 600 "    | 44.2       | -          | 56,285    | 280,223   | 4,979  | 26,486  | 471   | 306,710   | 5,449  |
|              | 700 "    | 45.4       | -          | 29,692    | 170,297   | 5,735  | 20,587  | 693   | 190,884   | 6,429  |
|              | 800 "    | 44.9       | -          | 18,852    | 129,174   | 6,852  | 12,237  | 649   | 141,411   | 7,501  |
|              | 900 "    | 48.2       | -          | 11,720    | 88,517    | 7,553  | 11,068  | 944   | 99,585    | 8,497  |
|              | 1,000 "  | 48.9       | -          | 8,995     | 77,027    | 8,563  | 8,395   | 933   | 85,422    | 9,497  |
|              | 1,500 "  | 49.6       | -          | 21,943    | 237,422   | 10,820 | 22,943  | 1,046 | 260,366   | 11,866 |
|              | 2,000 "  | 50.5       | -          | 7,000     | 108,980   | 15,569 | 10,620  | 1,517 | 119,600   | 17,086 |
|              | 2,500 "  | 54.0       | -          | 1,990     | 41,403    | 20,805 | 2,384   | 1,198 | 43,787    | 22,003 |
|              | 2,500万円超 | 45.1       | -          | 1,291     | 55,688    | 43,135 | 2,958   | 2,291 | 58,646    | 45,427 |
|              | 計        | 39.3       | -          | 5,682,425 | 6,413,068 | 1,129  | 479,320 | 84    | 6,892,387 | 1,213  |



第4表 事業所規模別及び給与階級別の総括表

その1 給与所得者数

| 事業所規模<br>性・給与階級 | 事業所規模    |           |           |           | 30人以上     |           |            |           |           |           | 合計         |            |
|-----------------|----------|-----------|-----------|-----------|-----------|-----------|------------|-----------|-----------|-----------|------------|------------|
|                 | 10人未満    |           |           | 10人以上     | 30人以上     | 100人以上    | 500人以上     | 1,000人以上  | 5,000人以上  | 計         |            |            |
|                 | 1~4      | 5~9       | 10人未満     |           |           |           |            |           |           |           |            |            |
| 人               | 人        | 人         | 人         | 人         | 人         | 人         | 人          | 人         | 人         | 人         | 人          |            |
| 男               | 100万円以下  | 269,829   | 142,514   | 127,315   | 135,315   | 134,374   | 194,487    | 68,294    | 155,335   | 164,612   | 717,102    | 1,122,246  |
|                 | 200 "    | 616,844   | 361,169   | 255,675   | 328,980   | 284,060   | 405,459    | 140,822   | 204,629   | 163,546   | 1,198,516  | 2,144,340  |
|                 | 300 "    | 782,243   | 402,501   | 379,742   | 589,991   | 685,252   | 737,102    | 209,883   | 318,580   | 202,351   | 2,153,168  | 3,525,402  |
|                 | 400 "    | 859,436   | 300,213   | 559,223   | 802,956   | 1,162,087 | 1,352,328  | 399,678   | 533,020   | 271,631   | 3,718,744  | 5,381,136  |
|                 | 500 "    | 699,740   | 252,387   | 447,353   | 714,381   | 1,081,452 | 1,311,087  | 464,240   | 687,906   | 372,091   | 3,916,776  | 5,330,897  |
|                 | 600 "    | 459,916   | 173,759   | 286,157   | 471,807   | 737,735   | 1,011,802  | 390,229   | 623,003   | 443,752   | 3,206,521  | 4,138,244  |
|                 | 700 "    | 208,547   | 69,756    | 138,791   | 242,416   | 406,589   | 672,060    | 311,952   | 490,403   | 489,394   | 2,370,398  | 2,821,361  |
|                 | 800 "    | 151,687   | 55,016    | 96,671    | 160,299   | 242,297   | 390,726    | 196,163   | 379,303   | 473,684   | 1,682,173  | 1,994,159  |
|                 | 900 "    | 101,588   | 45,916    | 55,672    | 100,315   | 123,860   | 244,383    | 134,438   | 287,594   | 283,927   | 1,074,202  | 1,276,105  |
|                 | 1,000 "  | 63,732    | 24,886    | 38,846    | 55,586    | 74,625    | 141,935    | 101,417   | 220,551   | 205,622   | 744,150    | 863,468    |
|                 | 1,500 "  | 126,251   | 43,391    | 82,860    | 132,864   | 124,911   | 228,395    | 137,836   | 415,120   | 423,932   | 1,330,194  | 1,589,309  |
|                 | 2,000 "  | 46,183    | 16,434    | 29,749    | 31,973    | 27,655    | 52,208     | 31,922    | 80,130    | 65,059    | 256,974    | 335,130    |
|                 | 2,500 "  | 16,183    | 4,405     | 11,778    | 21,208    | 17,311    | 20,268     | 8,148     | 18,209    | 10,698    | 74,634     | 112,025    |
|                 | 2,500万円超 | 16,810    | 4,175     | 12,635    | 26,004    | 27,485    | 26,406     | 8,223     | 15,131    | 12,859    | 90,104     | 132,918    |
|                 | 計        | 4,418,989 | 1,896,522 | 2,522,467 | 3,814,095 | 5,129,693 | 6,788,646  | 2,603,245 | 4,428,914 | 3,583,158 | 22,533,656 | 30,766,740 |
| 女               | 100万円以下  | 781,794   | 361,895   | 419,899   | 392,269   | 430,571   | 457,176    | 225,305   | 475,583   | 535,087   | 2,123,722  | 3,297,785  |
|                 | 200 "    | 1,174,857 | 646,906   | 527,951   | 626,438   | 759,515   | 896,978    | 353,581   | 653,455   | 616,494   | 3,280,023  | 5,081,318  |
|                 | 300 "    | 773,762   | 384,382   | 389,380   | 583,947   | 816,506   | 1,024,099  | 361,932   | 556,223   | 500,081   | 3,258,841  | 4,616,550  |
|                 | 400 "    | 422,367   | 153,770   | 268,597   | 494,487   | 704,737   | 1,013,019  | 343,437   | 469,308   | 301,786   | 2,832,287  | 3,749,141  |
|                 | 500 "    | 235,224   | 97,131    | 138,093   | 242,286   | 366,980   | 648,209    | 240,995   | 358,871   | 219,092   | 1,834,147  | 2,311,657  |
|                 | 600 "    | 106,008   | 44,901    | 61,107    | 104,858   | 168,606   | 309,718    | 132,000   | 227,978   | 179,077   | 1,017,379  | 1,228,245  |
|                 | 700 "    | 44,073    | 18,770    | 25,303    | 44,816    | 65,111    | 112,332    | 66,979    | 123,806   | 116,796   | 485,024    | 573,913    |
|                 | 800 "    | 39,703    | 20,199    | 19,504    | 29,567    | 28,370    | 51,631     | 36,951    | 69,954    | 62,635    | 249,541    | 318,811    |
|                 | 900 "    | 24,961    | 7,602     | 17,359    | 20,799    | 14,958    | 28,880     | 13,208    | 38,061    | 35,553    | 130,660    | 176,420    |
|                 | 1,000 "  | 15,571    | 5,208     | 10,363    | 9,584     | 5,399     | 10,661     | 5,457     | 18,708    | 23,301    | 63,526     | 88,681     |
|                 | 1,500 "  | 30,582    | 10,198    | 20,384    | 20,320    | 14,052    | 23,466     | 11,864    | 34,971    | 28,496    | 112,849    | 163,751    |
|                 | 2,000 "  | 6,212     | 1,838     | 4,374     | 16,736    | 1,036     | 8,539      | 4,315     | 9,022     | 3,252     | 26,164     | 49,112     |
|                 | 2,500 "  | 3,570     | 1,236     | 2,334     | 2,150     | 3,005     | 1,427      | 697       | 844       | 529       | 6,502      | 12,222     |
|                 | 2,500万円超 | 2,512     | 648       | 1,864     | 2,780     | 3,356     | 1,509      | 451       | 577       | 469       | 6,362      | 11,654     |
|                 | 計        | 3,661,196 | 1,754,684 | 1,906,512 | 2,591,037 | 3,382,202 | 4,587,644  | 1,797,172 | 3,037,361 | 2,622,648 | 15,427,027 | 21,679,260 |
| 計               | 100万円以下  | 1,051,623 | 504,409   | 547,214   | 527,584   | 564,945   | 651,663    | 293,599   | 630,918   | 699,699   | 2,840,824  | 4,420,031  |
|                 | 200 "    | 1,791,701 | 1,008,075 | 783,626   | 955,418   | 1,043,575 | 1,302,437  | 494,403   | 858,084   | 780,040   | 4,478,539  | 7,225,658  |
|                 | 300 "    | 1,556,005 | 786,883   | 769,122   | 1,173,938 | 1,501,758 | 1,761,201  | 571,815   | 874,803   | 702,432   | 5,412,009  | 8,141,952  |
|                 | 400 "    | 1,281,803 | 453,983   | 827,820   | 1,297,443 | 1,866,824 | 2,365,347  | 743,115   | 1,002,328 | 573,417   | 6,551,031  | 9,130,277  |
|                 | 500 "    | 934,964   | 349,518   | 585,446   | 956,667   | 1,448,432 | 1,959,296  | 705,235   | 1,046,777 | 591,183   | 5,750,923  | 7,642,554  |
|                 | 600 "    | 565,924   | 218,660   | 347,264   | 576,665   | 906,341   | 1,321,520  | 522,229   | 850,981   | 622,829   | 4,223,900  | 5,366,489  |
|                 | 700 "    | 252,620   | 88,526    | 164,094   | 287,232   | 471,700   | 784,392    | 378,931   | 614,209   | 606,190   | 2,855,422  | 3,395,274  |
|                 | 800 "    | 191,390   | 75,215    | 116,175   | 189,866   | 270,667   | 442,357    | 233,114   | 449,257   | 536,319   | 1,931,714  | 2,312,970  |
|                 | 900 "    | 126,549   | 53,518    | 73,031    | 121,114   | 138,818   | 273,263    | 147,646   | 325,655   | 319,480   | 1,204,862  | 1,452,525  |
|                 | 1,000 "  | 79,303    | 30,094    | 49,209    | 65,170    | 80,024    | 152,596    | 106,874   | 239,259   | 228,923   | 807,676    | 952,149    |
|                 | 1,500 "  | 156,833   | 53,589    | 103,244   | 153,184   | 138,963   | 251,861    | 149,700   | 450,091   | 452,428   | 1,443,043  | 1,753,060  |
|                 | 2,000 "  | 52,395    | 18,272    | 34,123    | 48,709    | 28,691    | 60,747     | 36,237    | 89,152    | 68,311    | 283,138    | 384,242    |
|                 | 2,500 "  | 19,753    | 5,641     | 14,112    | 23,358    | 20,316    | 21,695     | 8,845     | 19,053    | 11,227    | 81,136     | 124,247    |
|                 | 2,500万円超 | 19,322    | 4,823     | 14,499    | 28,784    | 30,841    | 27,915     | 8,674     | 15,708    | 13,328    | 96,466     | 144,572    |
|                 | 計        | 8,080,185 | 3,651,206 | 4,428,979 | 6,405,132 | 8,511,895 | 11,376,290 | 4,400,417 | 7,466,275 | 6,205,806 | 37,960,683 | 52,446,000 |

第4表 事業所規模別及び給与階級別の総括表(続)

| その2 給与総額 |          | (1年を通じて勤務した給与所得者) |            |            |            |            |            |            |            |            |            |             |
|----------|----------|-------------------|------------|------------|------------|------------|------------|------------|------------|------------|------------|-------------|
| 事業所規模    | 性・給与階級   | 10人未満             |            |            | 10人以上      | 30人以上      |            |            |            |            | 計          | 合計          |
|          |          | 1～4               | 5～9        | 30人以上      |            | 100人以上     | 500人以上     | 1,000人以上   | 5,000人以上   |            |            |             |
|          |          | 百万円               | 百万円        | 百万円        | 百万円        | 百万円        | 百万円        | 百万円        | 百万円        | 百万円        | 百万円        | 百万円         |
| 男        | 100万円以下  | 205,842           | 108,444    | 97,398     | 104,687    | 102,145    | 150,534    | 52,684     | 119,167    | 125,708    | 550,239    | 860,768     |
|          | 200 "    | 922,431           | 541,135    | 381,296    | 505,320    | 437,783    | 615,725    | 212,152    | 302,654    | 238,862    | 1,807,176  | 3,234,928   |
|          | 300 "    | 1,993,080         | 1,019,106  | 973,974    | 1,505,639  | 1,749,102  | 1,872,986  | 530,085    | 809,905    | 505,088    | 5,467,166  | 8,965,886   |
|          | 400 "    | 3,017,105         | 1,057,528  | 1,959,577  | 2,823,608  | 4,083,155  | 4,779,585  | 1,417,949  | 1,890,569  | 961,579    | 13,132,836 | 18,973,549  |
|          | 500 "    | 3,134,487         | 1,132,208  | 2,002,279  | 3,198,266  | 4,838,940  | 5,878,233  | 2,090,265  | 3,097,380  | 1,678,089  | 17,582,908 | 23,915,660  |
|          | 600 "    | 2,543,769         | 966,445    | 1,577,324  | 2,584,819  | 4,029,317  | 5,533,056  | 2,140,548  | 3,414,027  | 2,440,757  | 17,557,705 | 22,686,293  |
|          | 700 "    | 1,353,182         | 453,159    | 900,023    | 1,567,604  | 2,623,916  | 4,340,565  | 2,021,846  | 3,177,132  | 3,174,123  | 15,337,582 | 18,258,369  |
|          | 800 "    | 1,129,274         | 409,574    | 719,699    | 1,196,268  | 1,811,042  | 2,913,163  | 1,466,939  | 2,839,761  | 3,537,173  | 12,568,079 | 14,893,621  |
|          | 900 "    | 866,914           | 391,439    | 475,475    | 851,351    | 1,047,613  | 2,066,409  | 1,135,742  | 2,438,612  | 2,411,397  | 9,099,774  | 10,818,039  |
|          | 1,000 "  | 608,613           | 238,898    | 369,715    | 528,735    | 708,377    | 1,341,277  | 961,271    | 2,091,606  | 1,945,805  | 7,048,335  | 8,185,683   |
|          | 1,500 "  | 1,514,575         | 516,246    | 998,329    | 1,591,263  | 1,483,665  | 2,691,722  | 1,615,188  | 4,876,505  | 5,047,495  | 15,714,575 | 18,820,412  |
|          | 2,000 "  | 795,179           | 283,572    | 511,607    | 553,653    | 482,975    | 896,735    | 568,962    | 1,400,638  | 1,108,327  | 4,457,637  | 5,806,469   |
|          | 2,500 "  | 360,585           | 96,563     | 264,022    | 473,890    | 389,729    | 452,330    | 179,417    | 419,299    | 251,165    | 1,691,940  | 2,526,415   |
|          | 2,500万円超 | 692,880           | 237,259    | 455,621    | 1,159,748  | 1,320,342  | 1,182,347  | 362,507    | 596,122    | 468,680    | 3,929,998  | 5,782,627   |
|          |          | 計                 | 19,137,916 | 7,451,576  | 11,686,340 | 18,644,852 | 25,108,101 | 34,714,667 | 14,755,557 | 27,473,378 | 23,894,248 | 125,945,951 |
| 女        | 100万円以下  | 640,978           | 299,018    | 341,960    | 320,463    | 349,455    | 369,826    | 181,588    | 384,065    | 432,175    | 1,717,109  | 2,678,551   |
|          | 200 "    | 1,679,591         | 941,060    | 738,531    | 886,821    | 1,080,145  | 1,293,188  | 505,631    | 935,368    | 865,385    | 4,679,717  | 7,246,130   |
|          | 300 "    | 1,949,582         | 972,313    | 977,268    | 1,466,977  | 2,064,875  | 2,576,691  | 904,262    | 1,381,136  | 1,225,395  | 8,152,359  | 11,568,918  |
|          | 400 "    | 1,472,912         | 540,540    | 932,372    | 1,714,112  | 2,447,579  | 3,521,098  | 1,196,959  | 1,629,839  | 1,038,271  | 9,833,746  | 13,020,770  |
|          | 500 "    | 1,051,251         | 433,945    | 617,307    | 1,072,789  | 1,623,586  | 2,876,616  | 1,072,419  | 1,606,283  | 979,126    | 8,158,030  | 10,282,071  |
|          | 600 "    | 590,676           | 250,594    | 340,082    | 575,166    | 921,020    | 1,682,734  | 717,150    | 1,241,868  | 980,055    | 5,542,828  | 6,708,671   |
|          | 700 "    | 288,257           | 122,943    | 165,314    | 290,018    | 417,523    | 723,375    | 432,331    | 798,410    | 751,082    | 3,122,721  | 3,700,995   |
|          | 800 "    | 295,835           | 149,265    | 146,570    | 221,093    | 210,561    | 385,225    | 274,669    | 520,888    | 464,242    | 1,855,584  | 2,372,511   |
|          | 900 "    | 213,486           | 64,963     | 148,523    | 176,093    | 126,974    | 244,365    | 111,427    | 321,397    | 300,484    | 1,104,647  | 1,494,226   |
|          | 1,000 "  | 149,384           | 49,556     | 99,828     | 90,770     | 51,174     | 101,282    | 51,587     | 176,569    | 219,700    | 600,312    | 840,466     |
|          | 1,500 "  | 356,199           | 116,017    | 240,183    | 247,100    | 165,201    | 282,629    | 137,038    | 408,502    | 333,377    | 1,326,746  | 1,930,046   |
|          | 2,000 "  | 107,453           | 30,830     | 76,623     | 289,424    | 18,636     | 151,304    | 73,772     | 152,873    | 54,370     | 450,956    | 847,833     |
|          | 2,500 "  | 81,491            | 26,772     | 54,719     | 49,435     | 67,371     | 31,910     | 14,929     | 19,628     | 12,816     | 146,654    | 277,580     |
|          | 2,500万円超 | 85,895            | 16,755     | 69,140     | 107,014    | 146,096    | 60,529     | 20,358     | 23,504     | 17,308     | 267,794    | 460,703     |
|          |          | 計                 | 8,962,989  | 4,014,570  | 4,948,419  | 7,507,275  | 9,690,195  | 14,300,772 | 5,694,118  | 9,600,333  | 7,673,787  | 46,959,205  |
| 計        | 100万円以下  | 846,820           | 407,462    | 439,358    | 425,150    | 451,600    | 520,360    | 234,272    | 503,233    | 557,883    | 2,267,348  | 3,539,319   |
|          | 200 "    | 2,602,023         | 1,482,196  | 1,119,827  | 1,392,141  | 1,517,928  | 1,908,912  | 717,783    | 1,238,022  | 1,104,248  | 6,486,893  | 10,481,057  |
|          | 300 "    | 3,942,662         | 1,991,419  | 1,951,243  | 2,972,617  | 3,813,977  | 4,449,677  | 1,434,347  | 2,191,041  | 1,730,483  | 13,619,526 | 20,534,804  |
|          | 400 "    | 4,490,016         | 1,598,068  | 2,891,948  | 4,537,720  | 6,530,733  | 8,300,683  | 2,614,908  | 3,520,408  | 1,999,850  | 22,966,582 | 31,994,319  |
|          | 500 "    | 4,185,738         | 1,566,152  | 2,619,586  | 4,271,054  | 6,462,526  | 8,754,849  | 3,162,685  | 4,703,663  | 2,657,215  | 25,740,938 | 34,197,731  |
|          | 600 "    | 3,134,445         | 1,217,039  | 1,917,406  | 3,159,985  | 4,950,338  | 7,215,790  | 2,857,699  | 4,655,895  | 3,420,812  | 23,100,533 | 29,394,963  |
|          | 700 "    | 1,641,439         | 576,102    | 1,065,337  | 1,857,622  | 3,041,439  | 5,063,940  | 2,454,177  | 3,975,543  | 3,925,205  | 18,460,303 | 21,959,364  |
|          | 800 "    | 1,425,108         | 558,839    | 866,269    | 1,417,361  | 2,021,603  | 3,298,388  | 1,741,608  | 3,360,649  | 4,001,414  | 14,423,663 | 17,266,132  |
|          | 900 "    | 1,080,400         | 456,402    | 623,998    | 1,027,444  | 1,174,587  | 2,310,774  | 1,247,169  | 2,760,009  | 2,711,882  | 10,204,421 | 12,312,265  |
|          | 1,000 "  | 757,997           | 288,453    | 469,543    | 619,505    | 759,551    | 1,442,559  | 1,012,858  | 2,268,175  | 2,165,504  | 7,648,647  | 9,026,149   |
|          | 1,500 "  | 1,870,774         | 632,262    | 1,238,512  | 1,838,363  | 1,648,866  | 2,974,351  | 1,752,226  | 5,285,007  | 5,380,871  | 17,041,321 | 20,750,458  |
|          | 2,000 "  | 902,632           | 314,402    | 588,230    | 843,077    | 501,611    | 1,048,039  | 642,734    | 1,553,511  | 1,162,698  | 4,908,593  | 6,654,302   |
|          | 2,500 "  | 442,076           | 123,335    | 318,741    | 523,325    | 457,100    | 484,240    | 194,346    | 438,927    | 263,981    | 1,838,595  | 2,803,995   |
|          | 2,500万円超 | 778,775           | 254,014    | 524,762    | 1,266,763  | 1,466,438  | 1,242,876  | 382,865    | 619,627    | 485,988    | 4,197,792  | 6,243,330   |
|          |          | 計                 | 28,100,905 | 11,466,146 | 16,634,759 | 26,152,127 | 34,798,296 | 49,015,438 | 20,449,675 | 37,073,712 | 31,568,035 | 172,905,156 |

その3 平均給与

(1年を通じて勤務した給与所得者)

| 性・給与階級 | 事業所規模    | 30人以上  |        |        |        |        |        |        |          |          |        | 合計     |
|--------|----------|--------|--------|--------|--------|--------|--------|--------|----------|----------|--------|--------|
|        |          | 10人未満  |        |        | 10人以上  | 30人以上  | 100人以上 | 500人以上 | 1,000人以上 | 5,000人以上 | 計      |        |
|        |          | 1~4    | 5~9    | 千円     |        |        |        |        |          |          |        |        |
|        |          | 千円     | 千円     | 千円     | 千円     | 千円     | 千円     | 千円     | 千円       | 千円       | 千円     | 千円     |
| 男      | 100万円以下  | 763    | 761    | 765    | 774    | 760    | 774    | 771    | 767      | 764      | 767    | 767    |
|        | 200 "    | 1,495  | 1,498  | 1,491  | 1,536  | 1,541  | 1,519  | 1,507  | 1,479    | 1,461    | 1,508  | 1,509  |
|        | 300 "    | 2,548  | 2,532  | 2,565  | 2,552  | 2,552  | 2,541  | 2,526  | 2,542    | 2,496    | 2,539  | 2,543  |
|        | 400 "    | 3,511  | 3,523  | 3,504  | 3,517  | 3,514  | 3,534  | 3,548  | 3,547    | 3,540    | 3,532  | 3,526  |
|        | 500 "    | 4,480  | 4,486  | 4,476  | 4,477  | 4,474  | 4,483  | 4,503  | 4,503    | 4,510    | 4,489  | 4,486  |
|        | 600 "    | 5,531  | 5,562  | 5,512  | 5,479  | 5,462  | 5,469  | 5,485  | 5,480    | 5,500    | 5,476  | 5,482  |
|        | 700 "    | 6,489  | 6,496  | 6,485  | 6,467  | 6,453  | 6,459  | 6,481  | 6,479    | 6,486    | 6,470  | 6,471  |
|        | 800 "    | 7,445  | 7,445  | 7,445  | 7,463  | 7,474  | 7,456  | 7,478  | 7,487    | 7,467    | 7,471  | 7,469  |
|        | 900 "    | 8,534  | 8,525  | 8,541  | 8,487  | 8,458  | 8,456  | 8,448  | 8,479    | 8,493    | 8,471  | 8,477  |
|        | 1,000 "  | 9,550  | 9,600  | 9,517  | 9,512  | 9,492  | 9,450  | 9,478  | 9,484    | 9,463    | 9,472  | 9,480  |
|        | 1,500 "  | 11,997 | 11,898 | 12,048 | 11,977 | 11,878 | 11,785 | 11,718 | 11,747   | 11,906   | 11,814 | 11,842 |
|        | 2,000 "  | 17,218 | 17,255 | 17,197 | 17,316 | 17,464 | 17,176 | 17,824 | 17,480   | 17,036   | 17,347 | 17,326 |
|        | 2,500 "  | 22,282 | 21,921 | 22,417 | 22,345 | 22,513 | 22,317 | 22,020 | 23,027   | 23,478   | 22,670 | 22,552 |
|        | 2,500万円超 | 41,218 | 56,828 | 36,060 | 44,599 | 48,039 | 44,776 | 44,085 | 39,397   | 36,448   | 43,616 | 43,505 |
|        | 計        | 4,331  | 3,929  | 4,633  | 4,888  | 4,895  | 5,114  | 5,668  | 6,203    | 6,668    | 5,589  | 5,322  |
| 女      | 100万円以下  | 820    | 826    | 814    | 817    | 812    | 809    | 806    | 808      | 808      | 809    | 812    |
|        | 200 "    | 1,430  | 1,455  | 1,399  | 1,416  | 1,422  | 1,442  | 1,430  | 1,431    | 1,404    | 1,427  | 1,426  |
|        | 300 "    | 2,520  | 2,530  | 2,510  | 2,512  | 2,529  | 2,516  | 2,498  | 2,483    | 2,450    | 2,502  | 2,506  |
|        | 400 "    | 3,487  | 3,515  | 3,471  | 3,466  | 3,473  | 3,476  | 3,485  | 3,473    | 3,440    | 3,472  | 3,473  |
|        | 500 "    | 4,469  | 4,468  | 4,470  | 4,428  | 4,424  | 4,438  | 4,450  | 4,476    | 4,469    | 4,448  | 4,448  |
|        | 600 "    | 5,572  | 5,581  | 5,565  | 5,485  | 5,463  | 5,433  | 5,433  | 5,447    | 5,473    | 5,448  | 5,462  |
|        | 700 "    | 6,540  | 6,550  | 6,533  | 6,471  | 6,412  | 6,440  | 6,455  | 6,449    | 6,431    | 6,438  | 6,449  |
|        | 800 "    | 7,451  | 7,390  | 7,515  | 7,478  | 7,422  | 7,461  | 7,433  | 7,446    | 7,412    | 7,436  | 7,442  |
|        | 900 "    | 8,553  | 8,546  | 8,556  | 8,466  | 8,489  | 8,461  | 8,436  | 8,444    | 8,452    | 8,454  | 8,470  |
|        | 1,000 "  | 9,594  | 9,515  | 9,633  | 9,471  | 9,478  | 9,500  | 9,453  | 9,438    | 9,429    | 9,450  | 9,477  |
|        | 1,500 "  | 11,647 | 11,376 | 11,783 | 12,160 | 11,756 | 12,044 | 11,551 | 11,681   | 11,699   | 11,757 | 11,786 |
|        | 2,000 "  | 17,298 | 16,774 | 17,518 | 17,293 | 17,989 | 17,719 | 17,097 | 16,945   | 16,719   | 17,236 | 17,263 |
|        | 2,500 "  | 22,827 | 21,660 | 23,444 | 22,993 | 22,420 | 22,362 | 21,419 | 23,256   | 24,227   | 22,555 | 22,711 |
|        | 2,500万円超 | 34,194 | 25,857 | 37,092 | 38,494 | 43,533 | 40,112 | 45,139 | 40,735   | 36,904   | 42,093 | 39,532 |
|        | 計        | 2,448  | 2,288  | 2,596  | 2,897  | 2,865  | 3,117  | 3,168  | 3,161    | 2,926    | 3,044  | 2,926  |
| 計      | 100万円以下  | 805    | 808    | 803    | 806    | 799    | 799    | 798    | 798      | 797      | 798    | 801    |
|        | 200 "    | 1,452  | 1,470  | 1,429  | 1,457  | 1,455  | 1,466  | 1,452  | 1,443    | 1,416    | 1,448  | 1,451  |
|        | 300 "    | 2,534  | 2,531  | 2,537  | 2,532  | 2,540  | 2,527  | 2,508  | 2,505    | 2,464    | 2,517  | 2,522  |
|        | 400 "    | 3,503  | 3,520  | 3,493  | 3,497  | 3,498  | 3,509  | 3,519  | 3,512    | 3,488    | 3,506  | 3,504  |
|        | 500 "    | 4,477  | 4,481  | 4,475  | 4,465  | 4,462  | 4,468  | 4,485  | 4,493    | 4,495    | 4,476  | 4,475  |
|        | 600 "    | 5,539  | 5,566  | 5,521  | 5,480  | 5,462  | 5,460  | 5,472  | 5,471    | 5,492    | 5,469  | 5,478  |
|        | 700 "    | 6,498  | 6,508  | 6,492  | 6,467  | 6,448  | 6,456  | 6,477  | 6,473    | 6,475    | 6,465  | 6,468  |
|        | 800 "    | 7,446  | 7,430  | 7,457  | 7,465  | 7,469  | 7,456  | 7,471  | 7,480    | 7,461    | 7,467  | 7,465  |
|        | 900 "    | 8,537  | 8,528  | 8,544  | 8,483  | 8,461  | 8,456  | 8,447  | 8,475    | 8,488    | 8,469  | 8,476  |
|        | 1,000 "  | 9,558  | 9,585  | 9,542  | 9,506  | 9,492  | 9,453  | 9,477  | 9,480    | 9,460    | 9,470  | 9,480  |
|        | 1,500 "  | 11,928 | 11,798 | 11,996 | 12,001 | 11,866 | 11,809 | 11,705 | 11,742   | 11,893   | 11,809 | 11,837 |
|        | 2,000 "  | 17,227 | 17,207 | 17,239 | 17,308 | 17,483 | 17,253 | 17,737 | 17,425   | 17,021   | 17,336 | 17,318 |
|        | 2,500 "  | 22,380 | 21,864 | 22,586 | 22,405 | 22,499 | 22,320 | 21,972 | 23,037   | 23,513   | 22,661 | 22,568 |
|        | 2,500万円超 | 40,305 | 52,667 | 36,193 | 44,009 | 47,548 | 44,524 | 44,139 | 39,447   | 36,464   | 43,516 | 43,185 |
|        | 計        | 3,478  | 3,140  | 3,756  | 4,083  | 4,088  | 4,309  | 4,647  | 4,965    | 5,087    | 4,555  | 4,331  |

第4表 事業所規模別及び給与階級別の総括表(続)

その4 1年未満勤続の給与所得者数

| 事業所規模<br>性・給与階級 | 10人未満     |         |         | 10人以上   | 30人以上   |           |         |          |           |           | 合計        |   |
|-----------------|-----------|---------|---------|---------|---------|-----------|---------|----------|-----------|-----------|-----------|---|
|                 | 10人未満     | 30人以上   |         |         | 100人以上  |           | 500人以上  |          | 1,000人以上  |           |           | 計 |
|                 |           | 1~4     | 5~9     |         | 30人以上   | 100人以上    | 500人以上  | 1,000人以上 | 5,000人以上  |           |           |   |
| 男               | 人         | 人       | 人       | 人       | 人       | 人         | 人       | 人        | 人         | 人         | 人         | 人 |
| 100万円以下         | 329,125   | 125,394 | 203,731 | 246,153 | 237,651 | 278,666   | 101,286 | 254,034  | 348,030   | 1,219,667 | 1,794,945 |   |
| 200 "           | 43,658    | 18,442  | 25,216  | 44,023  | 50,332  | 84,119    | 24,252  | 47,409   | 39,684    | 245,796   | 333,477   |   |
| 300 "           | 29,193    | 9,281   | 19,912  | 47,308  | 47,006  | 86,011    | 39,797  | 68,080   | 52,975    | 293,869   | 370,370   |   |
| 400 "           | 14,822    | 6,860   | 7,962   | 25,212  | 33,816  | 46,450    | 11,501  | 27,420   | 19,565    | 138,752   | 178,786   |   |
| 500 "           | 9,856     | 3,253   | 6,603   | 11,044  | 19,633  | 20,365    | 6,613   | 11,895   | 7,971     | 66,477    | 87,377    |   |
| 600 "           | 3,646     | 1,274   | 2,372   | 7,040   | 6,797   | 9,144     | 4,026   | 7,871    | 5,801     | 33,639    | 44,325    |   |
| 700 "           | 2,843     | 435     | 2,408   | 2,176   | 6,288   | 5,359     | 2,392   | 3,533    | 2,951     | 20,523    | 25,542    |   |
| 800 "           | 2,111     | 371     | 1,740   | 2,029   | 1,276   | 4,068     | 1,350   | 4,126    | 1,996     | 12,816    | 16,956    |   |
| 900 "           | 437       | -       | 437     | 374     | 1,983   | 2,704     | 321     | 2,442    | 1,921     | 9,371     | 10,182    |   |
| 1,000 "         | 851       | 426     | 425     | 49      | 1,940   | 730       | 1,469   | 2,339    | 653       | 7,131     | 8,031     |   |
| 1,500 "         | 2,721     | 871     | 1,850   | 1,836   | 1,331   | 5,017     | 2,569   | 5,338    | 2,369     | 16,624    | 21,181    |   |
| 2,000 "         | 404       | 398     | 6       | 51      | 1,174   | 1,001     | 494     | 2,201    | 850       | 5,720     | 6,175     |   |
| 2,500 "         | 9         | 4       | 5       | 533     | 264     | 201       | 122     | 317      | 204       | 1,108     | 1,650     |   |
| 2,500万円超        | 9         | 2       | 7       | 302     | 123     | 181       | 136     | 199      | 204       | 843       | 1,154     |   |
| 計               | 439,685   | 167,011 | 272,674 | 388,130 | 409,614 | 544,016   | 196,328 | 437,204  | 485,174   | 2,072,336 | 2,900,151 |   |
| 女               | 人         | 人       | 人       | 人       | 人       | 人         | 人       | 人        | 人         | 人         | 人         | 人 |
| 100万円以下         | 563,105   | 189,081 | 374,024 | 399,455 | 375,638 | 516,479   | 171,997 | 405,446  | 578,186   | 2,047,746 | 3,010,306 |   |
| 200 "           | 49,517    | 23,995  | 25,522  | 40,474  | 70,763  | 99,706    | 37,130  | 60,613   | 83,274    | 351,486   | 441,477   |   |
| 300 "           | 20,847    | 7,873   | 12,974  | 38,095  | 53,988  | 91,461    | 33,669  | 60,964   | 52,907    | 292,989   | 351,931   |   |
| 400 "           | 6,400     | 2,061   | 4,339   | 7,996   | 14,414  | 28,546    | 7,707   | 19,979   | 23,699    | 94,345    | 108,741   |   |
| 500 "           | 2,170     | 868     | 1,302   | 3,657   | 5,098   | 7,524     | 2,859   | 6,199    | 5,196     | 26,876    | 32,703    |   |
| 600 "           | 860       | 434     | 426     | 970     | 2,091   | 3,623     | 1,014   | 3,090    | 1,246     | 11,064    | 12,894    |   |
| 700 "           | 434       | -       | 434     | 730     | 30      | 742       | 1,028   | 854      | 342       | 2,996     | 4,160     |   |
| 800 "           | -         | -       | -       | 204     | 450     | 670       | 250     | 775      | -         | 2,145     | 2,349     |   |
| 900 "           | -         | -       | -       | -       | 4       | 981       | 3       | 687      | 560       | 2,235     | 2,235     |   |
| 1,000 "         | -         | -       | -       | 356     | 22      | 26        | 3       | 175      | 385       | 611       | 967       |   |
| 1,500 "         | 1         | -       | 1       | -       | 349     | 69        | 12      | 332      | 185       | 947       | 948       |   |
| 2,000 "         | -         | -       | -       | 1,495   | 334     | 299       | -       | 192      | -         | 825       | 2,320     |   |
| 2,500 "         | 2         | 2       | -       | 280     | 1       | 21        | 8       | 13       | 15        | 58        | 340       |   |
| 2,500万円超        | -         | -       | -       | 1       | 84      | 2         | 8       | 16       | 26        | 136       | 137       |   |
| 計               | 643,336   | 224,314 | 419,022 | 493,713 | 523,266 | 750,149   | 255,688 | 559,335  | 746,021   | 2,834,459 | 3,971,508 |   |
| 計               | 人         | 人       | 人       | 人       | 人       | 人         | 人       | 人        | 人         | 人         | 人         | 人 |
| 100万円以下         | 892,230   | 314,475 | 577,755 | 645,608 | 613,289 | 795,145   | 273,283 | 659,480  | 926,216   | 3,267,413 | 4,805,251 |   |
| 200 "           | 93,175    | 42,437  | 50,738  | 84,497  | 121,095 | 183,825   | 61,382  | 108,022  | 122,958   | 597,282   | 774,954   |   |
| 300 "           | 50,040    | 17,154  | 32,886  | 85,403  | 100,994 | 177,472   | 73,466  | 129,044  | 105,882   | 586,858   | 722,301   |   |
| 400 "           | 21,222    | 8,921   | 12,301  | 33,208  | 48,230  | 74,996    | 19,208  | 47,399   | 43,264    | 233,097   | 287,527   |   |
| 500 "           | 12,026    | 4,121   | 7,905   | 14,701  | 24,731  | 27,889    | 9,472   | 18,094   | 13,167    | 93,353    | 120,080   |   |
| 600 "           | 4,506     | 1,708   | 2,798   | 8,010   | 8,888   | 12,767    | 5,040   | 10,961   | 7,047     | 44,703    | 57,219    |   |
| 700 "           | 3,277     | 435     | 2,842   | 2,906   | 6,318   | 6,101     | 3,420   | 4,387    | 3,293     | 23,519    | 29,702    |   |
| 800 "           | 2,111     | 371     | 1,740   | 2,233   | 1,726   | 4,738     | 1,600   | 4,901    | 1,996     | 14,961    | 19,305    |   |
| 900 "           | 437       | -       | 437     | 374     | 1,987   | 3,685     | 324     | 3,129    | 2,481     | 11,606    | 12,417    |   |
| 1,000 "         | 851       | 426     | 425     | 405     | 1,962   | 756       | 1,472   | 2,514    | 1,038     | 7,742     | 8,998     |   |
| 1,500 "         | 2,722     | 871     | 1,851   | 1,836   | 1,680   | 5,086     | 2,581   | 5,670    | 2,554     | 17,571    | 22,129    |   |
| 2,000 "         | 404       | 398     | 6       | 1,546   | 1,508   | 1,300     | 494     | 2,393    | 850       | 6,545     | 8,495     |   |
| 2,500 "         | 11        | 6       | 5       | 813     | 265     | 222       | 130     | 330      | 219       | 1,166     | 1,990     |   |
| 2,500万円超        | 9         | 2       | 7       | 303     | 207     | 183       | 144     | 215      | 230       | 979       | 1,291     |   |
| 計               | 1,083,021 | 391,325 | 691,696 | 881,843 | 932,880 | 1,294,165 | 452,016 | 996,539  | 1,231,195 | 4,906,795 | 6,871,659 |   |

その5 給与所得者数(乙欄適用者を除く)

| 事業所規模<br>性・給与階級 | 10人未満    |           |           | 10人以上     | 30人以上     |           |            |           |           | 計         | 合計         |            |
|-----------------|----------|-----------|-----------|-----------|-----------|-----------|------------|-----------|-----------|-----------|------------|------------|
|                 | 10人以上    |           | 30人以上     |           |           |           |            |           |           |           |            |            |
|                 | 1～4      | 5～9       | 30人以上     |           | 100人以上    | 500人以上    | 1,000人以上   | 5,000人以上  |           |           |            |            |
| 男               | 100万円以下  | 199,448   | 107,349   | 92,099    | 108,962   | 101,645   | 151,902    | 49,987    | 124,775   | 135,448   | 563,757    | 872,167    |
|                 | 200 "    | 538,396   | 319,922   | 218,474   | 297,122   | 247,983   | 362,442    | 116,011   | 179,485   | 139,988   | 1,045,909  | 1,881,427  |
|                 | 300 "    | 739,075   | 380,304   | 358,771   | 572,332   | 667,155   | 711,663    | 203,233   | 310,705   | 194,203   | 2,086,959  | 3,398,366  |
|                 | 400 "    | 835,264   | 288,041   | 547,223   | 793,758   | 1,153,448 | 1,344,880  | 397,887   | 528,921   | 267,831   | 3,692,967  | 5,321,989  |
|                 | 500 "    | 687,766   | 246,902   | 440,864   | 710,809   | 1,074,749 | 1,303,875  | 463,012   | 687,191   | 371,163   | 3,899,990  | 5,298,565  |
|                 | 600 "    | 448,646   | 167,884   | 280,762   | 466,620   | 735,140   | 1,008,743  | 389,033   | 621,235   | 442,470   | 3,196,621  | 4,111,887  |
|                 | 700 "    | 203,841   | 66,875    | 136,966   | 239,327   | 405,690   | 669,921    | 311,863   | 488,912   | 489,394   | 2,365,780  | 2,808,948  |
|                 | 800 "    | 148,286   | 52,631    | 95,655    | 158,127   | 241,375   | 389,848    | 195,663   | 378,759   | 473,500   | 1,679,145  | 1,985,558  |
|                 | 900 "    | 98,037    | 43,477    | 54,560    | 99,274    | 122,980   | 243,092    | 133,775   | 286,555   | 283,745   | 1,070,147  | 1,267,458  |
|                 | 1,000 "  | 59,973    | 23,720    | 36,253    | 53,449    | 74,077    | 141,881    | 101,417   | 220,551   | 205,622   | 743,548    | 856,970    |
|                 | 1,500 "  | 119,729   | 40,904    | 78,825    | 125,470   | 121,319   | 223,710    | 136,753   | 413,560   | 422,512   | 1,317,854  | 1,563,053  |
|                 | 2,000 "  | 45,547    | 16,431    | 29,116    | 29,729    | 26,519    | 50,377     | 31,615    | 79,392    | 64,801    | 252,704    | 327,980    |
|                 | 2,500 "  | 16,183    | 4,405     | 11,778    | 21,208    | 17,311    | 20,268     | 8,148     | 18,209    | 10,698    | 74,634     | 112,025    |
|                 | 2,500万円超 | 16,810    | 4,175     | 12,635    | 26,004    | 27,485    | 26,406     | 8,223     | 15,131    | 12,859    | 90,104     | 132,918    |
|                 | 計        | 4,157,001 | 1,763,020 | 2,393,981 | 3,702,191 | 5,016,876 | 6,649,008  | 2,546,620 | 4,353,381 | 3,514,234 | 22,080,119 | 29,939,311 |
| 女               | 100万円以下  | 696,474   | 326,143   | 370,331   | 361,470   | 402,104   | 421,174    | 201,218   | 438,612   | 494,282   | 1,957,390  | 3,015,334  |
|                 | 200 "    | 1,108,020 | 607,330   | 500,690   | 609,113   | 730,279   | 862,601    | 338,225   | 627,290   | 592,133   | 3,150,528  | 4,867,661  |
|                 | 300 "    | 746,838   | 365,986   | 380,852   | 578,145   | 812,722   | 1,012,462  | 360,010   | 552,169   | 494,504   | 3,231,867  | 4,556,850  |
|                 | 400 "    | 408,912   | 149,399   | 259,513   | 492,493   | 702,241   | 1,008,850  | 342,674   | 467,937   | 301,052   | 2,822,754  | 3,724,159  |
|                 | 500 "    | 225,304   | 92,897    | 132,407   | 239,236   | 364,634   | 646,472    | 240,628   | 357,474   | 218,607   | 1,827,815  | 2,292,355  |
|                 | 600 "    | 102,749   | 42,275    | 60,474    | 102,869   | 168,130   | 307,903    | 130,929   | 227,698   | 179,077   | 1,013,737  | 1,219,355  |
|                 | 700 "    | 42,267    | 17,506    | 24,761    | 43,234    | 65,012    | 111,907    | 66,979    | 123,806   | 116,796   | 484,500    | 570,001    |
|                 | 800 "    | 37,805    | 18,301    | 19,504    | 29,565    | 27,925    | 51,598     | 36,951    | 69,954    | 62,635    | 249,063    | 316,433    |
|                 | 900 "    | 22,474    | 5,778     | 16,696    | 20,799    | 14,958    | 28,467     | 13,208    | 38,061    | 35,553    | 130,247    | 173,520    |
|                 | 1,000 "  | 14,908    | 5,208     | 9,700     | 9,584     | 5,399     | 10,661     | 5,457     | 18,470    | 23,301    | 63,288     | 87,780     |
|                 | 1,500 "  | 28,142    | 8,932     | 19,210    | 20,301    | 13,494    | 22,861     | 11,864    | 34,693    | 28,496    | 111,408    | 159,851    |
|                 | 2,000 "  | 6,212     | 1,838     | 4,374     | 16,186    | 1,036     | 8,514      | 4,315     | 9,022     | 3,252     | 26,139     | 48,537     |
|                 | 2,500 "  | 3,570     | 1,236     | 2,334     | 2,150     | 3,005     | 1,427      | 697       | 844       | 529       | 6,502      | 12,222     |
|                 | 2,500万円超 | 2,512     | 648       | 1,864     | 2,780     | 3,356     | 1,509      | 451       | 577       | 469       | 6,362      | 11,654     |
|                 | 計        | 3,446,187 | 1,643,477 | 1,802,710 | 2,527,925 | 3,314,295 | 4,496,406  | 1,753,606 | 2,966,607 | 2,550,686 | 15,081,600 | 21,055,712 |
| 計               | 100万円以下  | 895,922   | 433,492   | 462,430   | 470,432   | 503,749   | 573,076    | 251,205   | 563,387   | 629,730   | 2,521,147  | 3,887,501  |
|                 | 200 "    | 1,646,416 | 927,252   | 719,164   | 906,235   | 978,262   | 1,225,043  | 454,236   | 806,775   | 732,121   | 4,196,437  | 6,749,088  |
|                 | 300 "    | 1,485,913 | 746,290   | 739,623   | 1,150,477 | 1,479,877 | 1,724,125  | 563,243   | 862,874   | 688,707   | 5,318,826  | 7,955,216  |
|                 | 400 "    | 1,244,176 | 437,440   | 806,736   | 1,286,251 | 1,855,689 | 2,353,730  | 740,561   | 996,858   | 568,883   | 6,515,721  | 9,046,148  |
|                 | 500 "    | 913,070   | 339,799   | 573,271   | 950,045   | 1,439,383 | 1,950,347  | 703,640   | 1,044,665 | 589,770   | 5,727,805  | 7,590,920  |
|                 | 600 "    | 551,395   | 210,159   | 341,236   | 569,489   | 903,270   | 1,316,646  | 519,962   | 848,933   | 621,547   | 4,210,358  | 5,331,242  |
|                 | 700 "    | 246,108   | 84,381    | 161,727   | 282,561   | 470,702   | 781,828    | 378,842   | 612,718   | 606,190   | 2,850,280  | 3,378,949  |
|                 | 800 "    | 186,091   | 70,932    | 115,159   | 187,692   | 269,300   | 441,446    | 232,614   | 448,713   | 536,135   | 1,928,208  | 2,301,991  |
|                 | 900 "    | 120,511   | 49,255    | 71,256    | 120,073   | 137,938   | 271,559    | 146,983   | 324,616   | 319,298   | 1,200,394  | 1,440,978  |
|                 | 1,000 "  | 74,881    | 28,928    | 45,953    | 63,033    | 79,476    | 152,542    | 106,874   | 239,021   | 228,923   | 806,836    | 944,750    |
|                 | 1,500 "  | 147,871   | 49,836    | 98,035    | 145,771   | 134,813   | 246,571    | 148,617   | 448,253   | 451,008   | 1,429,262  | 1,722,904  |
|                 | 2,000 "  | 51,759    | 18,269    | 33,490    | 45,915    | 27,555    | 58,891     | 35,930    | 88,414    | 68,053    | 278,843    | 376,517    |
|                 | 2,500 "  | 19,753    | 5,641     | 14,112    | 23,358    | 20,316    | 21,695     | 8,845     | 19,053    | 11,227    | 81,136     | 124,247    |
|                 | 2,500万円超 | 19,322    | 4,823     | 14,499    | 28,784    | 30,841    | 27,915     | 8,674     | 15,708    | 13,328    | 96,466     | 144,572    |
|                 | 計        | 7,603,188 | 3,406,497 | 4,196,691 | 6,230,116 | 8,331,171 | 11,145,414 | 4,300,226 | 7,319,988 | 6,064,920 | 37,161,719 | 50,995,023 |

第4表 事業所規模別及び給与階級別の総括表(続)

その6 給与総額(乙欄適用者を除く)

(1年を通じて勤務した給与所得者)

| 事業所規模 | 10人未満    |            |            |            | 10人以上      | 30人以上      |            |            |            |            |             | 合計          |
|-------|----------|------------|------------|------------|------------|------------|------------|------------|------------|------------|-------------|-------------|
|       | 性・給与階級   | 10人以上      |            | 30人以上      |            |            |            |            |            |            |             |             |
|       |          | 1~4        | 5~9        | 30人以上      |            | 100人以上     | 500人以上     | 1,000人以上   | 5,000人以上   | 計          |             |             |
|       | 百万円      | 百万円        | 百万円        | 百万円        | 百万円        | 百万円        | 百万円        | 百万円        | 百万円        | 百万円        | 百万円         | 百万円         |
| 男     | 100万円以下  | 153,727    | 81,999     | 71,728     | 84,842     | 77,550     | 117,885    | 38,723     | 95,458     | 103,645    | 433,261     | 671,830     |
|       | 200 "    | 814,070    | 484,030    | 330,040    | 459,587    | 387,138    | 551,748    | 178,575    | 269,397    | 205,284    | 1,592,141   | 2,865,798   |
|       | 300 "    | 1,882,949  | 961,561    | 921,388    | 1,461,489  | 1,706,061  | 1,811,061  | 513,130    | 790,521    | 485,258    | 5,306,032   | 8,650,470   |
|       | 400 "    | 2,932,420  | 1,014,754  | 1,917,666  | 2,790,844  | 4,054,064  | 4,754,231  | 1,412,131  | 1,875,976  | 948,607    | 13,045,008  | 18,768,272  |
|       | 500 "    | 3,079,180  | 1,106,962  | 1,972,218  | 3,181,765  | 4,808,251  | 5,845,304  | 2,084,666  | 3,093,933  | 1,674,013  | 17,506,167  | 23,767,112  |
|       | 600 "    | 2,479,421  | 932,676    | 1,546,745  | 2,555,669  | 4,014,946  | 5,516,184  | 2,133,976  | 3,404,033  | 2,434,055  | 17,503,195  | 22,538,285  |
|       | 700 "    | 1,321,758  | 433,870    | 887,888    | 1,547,328  | 2,618,238  | 4,326,369  | 2,021,257  | 3,167,968  | 3,174,123  | 15,307,956  | 18,177,042  |
|       | 800 "    | 1,103,883  | 391,727    | 712,156    | 1,180,385  | 1,804,091  | 2,906,683  | 1,463,091  | 2,835,839  | 3,535,886  | 12,545,589  | 14,829,857  |
|       | 900 "    | 836,416    | 370,279    | 466,137    | 842,529    | 1,040,007  | 2,055,444  | 1,130,107  | 2,429,981  | 2,409,851  | 9,065,391   | 10,744,336  |
|       | 1,000 "  | 572,684    | 227,701    | 344,984    | 508,460    | 703,118    | 1,340,760  | 961,271    | 2,091,606  | 1,945,805  | 7,042,559   | 8,123,703   |
|       | 1,500 "  | 1,437,060  | 486,349    | 950,711    | 1,496,608  | 1,438,123  | 2,635,877  | 1,602,693  | 4,858,357  | 5,029,168  | 15,564,219  | 18,497,887  |
|       | 2,000 "  | 783,734    | 283,532    | 500,202    | 512,739    | 464,282    | 863,901    | 562,958    | 1,387,337  | 1,103,938  | 4,382,416   | 5,678,889   |
|       | 2,500 "  | 360,585    | 96,563     | 264,022    | 473,890    | 389,729    | 452,330    | 179,417    | 419,299    | 251,165    | 1,691,940   | 2,526,415   |
|       | 2,500万円超 | 692,880    | 237,259    | 455,621    | 1,159,748  | 1,320,342  | 1,182,347  | 362,507    | 596,122    | 468,680    | 3,929,998   | 5,782,627   |
|       | 計        | 18,450,768 | 7,109,262  | 11,341,506 | 18,255,884 | 24,825,940 | 34,360,123 | 14,644,502 | 27,315,827 | 23,769,479 | 124,915,871 | 161,622,523 |
| 女     | 100万円以下  | 573,518    | 271,151    | 302,366    | 297,048    | 327,780    | 342,036    | 163,389    | 357,073    | 401,709    | 1,591,987   | 2,462,553   |
|       | 200 "    | 1,587,945  | 886,380    | 701,565    | 861,338    | 1,040,331  | 1,246,466  | 485,312    | 900,187    | 833,991    | 4,506,287   | 6,955,570   |
|       | 300 "    | 1,880,114  | 924,414    | 955,700    | 1,453,631  | 2,055,661  | 2,549,993  | 899,728    | 1,371,618  | 1,211,817  | 8,088,816   | 11,422,561  |
|       | 400 "    | 1,425,664  | 524,802    | 900,862    | 1,707,097  | 2,439,228  | 3,507,069  | 1,194,511  | 1,625,253  | 1,035,748  | 9,801,809   | 12,934,570  |
|       | 500 "    | 1,005,515  | 414,187    | 591,328    | 1,059,138  | 1,612,387  | 2,869,096  | 1,070,876  | 1,600,139  | 976,947    | 8,129,445   | 10,194,097  |
|       | 600 "    | 572,612    | 235,762    | 336,850    | 564,243    | 918,490    | 1,672,993  | 710,903    | 1,240,324  | 980,055    | 5,522,766   | 6,659,621   |
|       | 700 "    | 276,080    | 114,341    | 161,739    | 279,461    | 416,868    | 720,570    | 432,331    | 798,410    | 751,082    | 3,119,261   | 3,674,802   |
|       | 800 "    | 281,857    | 135,287    | 146,570    | 221,075    | 207,295    | 384,993    | 274,669    | 520,888    | 464,242    | 1,852,086   | 2,355,019   |
|       | 900 "    | 191,870    | 49,318     | 142,552    | 176,093    | 126,974    | 240,659    | 111,427    | 321,397    | 300,484    | 1,100,940   | 1,468,903   |
|       | 1,000 "  | 143,014    | 49,556     | 93,459     | 90,770     | 51,174     | 101,282    | 51,587     | 174,329    | 219,700    | 598,072     | 831,856     |
|       | 1,500 "  | 325,796    | 98,533     | 227,263    | 246,843    | 158,497    | 274,454    | 137,038    | 405,468    | 333,377    | 1,308,833   | 1,881,472   |
|       | 2,000 "  | 107,453    | 30,830     | 76,623     | 280,507    | 18,636     | 150,886    | 73,772     | 152,873    | 54,370     | 450,538     | 838,498     |
|       | 2,500 "  | 81,491     | 26,772     | 54,719     | 49,435     | 67,371     | 31,910     | 14,929     | 19,628     | 12,816     | 146,654     | 277,580     |
|       | 2,500万円超 | 85,895     | 16,755     | 69,140     | 107,014    | 146,096    | 60,529     | 20,358     | 23,504     | 17,308     | 267,794     | 460,703     |
|       | 計        | 8,538,825  | 3,778,089  | 4,760,736  | 7,393,692  | 9,586,787  | 14,152,935 | 5,640,828  | 9,511,092  | 7,593,645  | 46,485,288  | 62,417,805  |
| 計     | 100万円以下  | 727,244    | 353,150    | 374,094    | 381,890    | 405,330    | 459,921    | 202,112    | 452,531    | 505,355    | 2,025,249   | 3,134,383   |
|       | 200 "    | 2,402,016  | 1,370,410  | 1,031,605  | 1,320,925  | 1,427,469  | 1,798,214  | 663,887    | 1,169,584  | 1,039,274  | 6,098,427   | 9,821,368   |
|       | 300 "    | 3,763,064  | 1,885,976  | 1,877,088  | 2,915,119  | 3,761,722  | 4,361,054  | 1,412,858  | 2,162,139  | 1,697,075  | 13,394,848  | 20,073,031  |
|       | 400 "    | 4,358,084  | 1,539,556  | 2,818,528  | 4,497,941  | 6,493,292  | 8,261,300  | 2,606,642  | 3,501,228  | 1,984,355  | 22,846,817  | 31,702,842  |
|       | 500 "    | 4,084,695  | 1,521,149  | 2,563,546  | 4,240,902  | 6,420,638  | 8,714,400  | 3,155,542  | 4,694,072  | 2,650,959  | 25,635,611  | 33,961,208  |
|       | 600 "    | 3,052,033  | 1,168,438  | 1,883,595  | 3,119,912  | 4,933,437  | 7,189,178  | 2,844,879  | 4,644,358  | 3,414,110  | 23,025,961  | 29,197,906  |
|       | 700 "    | 1,597,838  | 548,212    | 1,049,627  | 1,826,789  | 3,035,106  | 5,046,940  | 2,453,588  | 3,966,378  | 3,925,205  | 18,427,217  | 21,851,844  |
|       | 800 "    | 1,385,741  | 527,015    | 858,726    | 1,401,460  | 2,011,387  | 3,291,675  | 1,737,759  | 3,356,726  | 4,000,127  | 14,397,675  | 17,184,876  |
|       | 900 "    | 1,028,285  | 419,597    | 608,689    | 1,018,622  | 1,166,981  | 2,296,102  | 1,241,534  | 2,751,378  | 2,710,336  | 10,166,331  | 12,213,239  |
|       | 1,000 "  | 715,699    | 277,256    | 438,442    | 599,230    | 754,291    | 1,442,042  | 1,012,858  | 2,265,935  | 2,165,504  | 7,640,631   | 8,955,559   |
|       | 1,500 "  | 1,762,856  | 584,882    | 1,177,974  | 1,743,451  | 1,596,620  | 2,910,330  | 1,739,731  | 5,263,825  | 5,362,545  | 16,873,052  | 20,379,359  |
|       | 2,000 "  | 891,187    | 314,362    | 576,825    | 793,246    | 482,919    | 1,014,787  | 636,730    | 1,540,210  | 1,158,309  | 4,832,954   | 6,517,388   |
|       | 2,500 "  | 442,076    | 123,335    | 318,741    | 523,325    | 457,100    | 484,240    | 194,346    | 438,927    | 263,981    | 1,838,595   | 2,803,995   |
|       | 2,500万円超 | 778,775    | 254,014    | 524,762    | 1,266,763  | 1,466,438  | 1,242,876  | 382,865    | 619,627    | 485,988    | 4,197,792   | 6,243,330   |
|       | 計        | 26,989,593 | 10,887,351 | 16,102,242 | 25,649,576 | 34,412,727 | 48,513,058 | 20,285,331 | 36,826,919 | 31,363,124 | 171,401,159 | 224,040,328 |

その7 平均給与(乙欄適用者を除く)

(1年を通じて勤務した給与所得者)

| 事業所規模<br>性・給与階級 | 10人未満    |        |        |        | 10人以上  | 30人以上  |        |        |          |          | 合計     |        |
|-----------------|----------|--------|--------|--------|--------|--------|--------|--------|----------|----------|--------|--------|
|                 | 1~4      |        | 5~9    |        |        | 30人以上  | 100人以上 | 500人以上 | 1,000人以上 | 5,000人以上 |        | 計      |
|                 | 千円       | 千円     | 千円     | 千円     |        |        |        |        |          |          |        |        |
| 男               | 100万円以下  | 771    | 764    | 779    | 779    | 763    | 776    | 775    | 765      | 765      | 769    | 770    |
|                 | 200 "    | 1,512  | 1,513  | 1,511  | 1,547  | 1,561  | 1,522  | 1,539  | 1,501    | 1,466    | 1,522  | 1,523  |
|                 | 300 "    | 2,548  | 2,528  | 2,568  | 2,554  | 2,557  | 2,545  | 2,525  | 2,544    | 2,499    | 2,542  | 2,545  |
|                 | 400 "    | 3,511  | 3,523  | 3,504  | 3,516  | 3,515  | 3,535  | 3,549  | 3,547    | 3,542    | 3,532  | 3,527  |
|                 | 500 "    | 4,477  | 4,483  | 4,474  | 4,476  | 4,474  | 4,483  | 4,502  | 4,502    | 4,510    | 4,489  | 4,486  |
|                 | 600 "    | 5,526  | 5,555  | 5,509  | 5,477  | 5,461  | 5,468  | 5,485  | 5,479    | 5,501    | 5,476  | 5,481  |
|                 | 700 "    | 6,484  | 6,488  | 6,483  | 6,465  | 6,454  | 6,458  | 6,481  | 6,480    | 6,486    | 6,471  | 6,471  |
|                 | 800 "    | 7,444  | 7,443  | 7,445  | 7,465  | 7,474  | 7,456  | 7,478  | 7,487    | 7,468    | 7,471  | 7,469  |
|                 | 900 "    | 8,532  | 8,517  | 8,544  | 8,487  | 8,457  | 8,455  | 8,448  | 8,480    | 8,493    | 8,471  | 8,477  |
|                 | 1,000 "  | 9,549  | 9,600  | 9,516  | 9,513  | 9,492  | 9,450  | 9,478  | 9,484    | 9,463    | 9,472  | 9,480  |
|                 | 1,500 "  | 12,003 | 11,890 | 12,061 | 11,928 | 11,854 | 11,783 | 11,720 | 11,748   | 11,903   | 11,810 | 11,834 |
|                 | 2,000 "  | 17,207 | 17,256 | 17,180 | 17,247 | 17,508 | 17,149 | 17,807 | 17,475   | 17,036   | 17,342 | 17,315 |
|                 | 2,500 "  | 22,282 | 21,921 | 22,417 | 22,345 | 22,513 | 22,317 | 22,020 | 23,027   | 23,478   | 22,670 | 22,552 |
|                 | 2,500万円超 | 41,218 | 56,828 | 36,060 | 44,599 | 48,039 | 44,776 | 44,085 | 39,397   | 36,448   | 43,616 | 43,505 |
|                 | 計        | 4,438  | 4,032  | 4,738  | 4,931  | 4,948  | 5,168  | 5,751  | 6,275    | 6,764    | 5,657  | 5,398  |
| 女               | 100万円以下  | 823    | 831    | 816    | 822    | 815    | 812    | 812    | 814      | 813      | 813    | 817    |
|                 | 200 "    | 1,433  | 1,459  | 1,401  | 1,414  | 1,425  | 1,445  | 1,435  | 1,435    | 1,408    | 1,430  | 1,429  |
|                 | 300 "    | 2,517  | 2,526  | 2,509  | 2,514  | 2,529  | 2,519  | 2,499  | 2,484    | 2,451    | 2,503  | 2,507  |
|                 | 400 "    | 3,486  | 3,513  | 3,471  | 3,466  | 3,473  | 3,476  | 3,486  | 3,473    | 3,440    | 3,472  | 3,473  |
|                 | 500 "    | 4,463  | 4,459  | 4,466  | 4,427  | 4,422  | 4,438  | 4,450  | 4,476    | 4,469    | 4,448  | 4,447  |
|                 | 600 "    | 5,573  | 5,577  | 5,570  | 5,485  | 5,463  | 5,434  | 5,430  | 5,447    | 5,473    | 5,448  | 5,462  |
|                 | 700 "    | 6,532  | 6,532  | 6,532  | 6,464  | 6,412  | 6,439  | 6,455  | 6,449    | 6,431    | 6,438  | 6,447  |
|                 | 800 "    | 7,456  | 7,392  | 7,515  | 7,478  | 7,423  | 7,461  | 7,433  | 7,446    | 7,412    | 7,436  | 7,442  |
|                 | 900 "    | 8,537  | 8,535  | 8,538  | 8,466  | 8,489  | 8,454  | 8,436  | 8,444    | 8,452    | 8,453  | 8,465  |
|                 | 1,000 "  | 9,593  | 9,515  | 9,635  | 9,471  | 9,478  | 9,500  | 9,453  | 9,439    | 9,429    | 9,450  | 9,477  |
|                 | 1,500 "  | 11,577 | 11,031 | 11,830 | 12,159 | 11,746 | 12,005 | 11,551 | 11,687   | 11,699   | 11,748 | 11,770 |
|                 | 2,000 "  | 17,298 | 16,774 | 17,518 | 17,330 | 17,989 | 17,722 | 17,097 | 16,945   | 16,719   | 17,236 | 17,275 |
|                 | 2,500 "  | 22,827 | 21,660 | 23,444 | 22,993 | 22,420 | 22,362 | 21,419 | 23,256   | 24,227   | 22,555 | 22,711 |
|                 | 2,500万円超 | 34,194 | 25,857 | 37,092 | 38,494 | 43,533 | 40,112 | 45,139 | 40,735   | 36,904   | 42,093 | 39,532 |
|                 | 計        | 2,478  | 2,299  | 2,641  | 2,925  | 2,893  | 3,148  | 3,217  | 3,206    | 2,977    | 3,082  | 2,964  |
| 計               | 100万円以下  | 812    | 815    | 809    | 812    | 805    | 803    | 805    | 803      | 802      | 803    | 806    |
|                 | 200 "    | 1,459  | 1,478  | 1,434  | 1,458  | 1,459  | 1,468  | 1,462  | 1,450    | 1,420    | 1,453  | 1,455  |
|                 | 300 "    | 2,532  | 2,527  | 2,538  | 2,534  | 2,542  | 2,529  | 2,508  | 2,506    | 2,464    | 2,518  | 2,523  |
|                 | 400 "    | 3,503  | 3,519  | 3,494  | 3,497  | 3,499  | 3,510  | 3,520  | 3,512    | 3,488    | 3,506  | 3,505  |
|                 | 500 "    | 4,474  | 4,477  | 4,472  | 4,464  | 4,461  | 4,468  | 4,485  | 4,493    | 4,495    | 4,476  | 4,474  |
|                 | 600 "    | 5,535  | 5,560  | 5,520  | 5,478  | 5,462  | 5,460  | 5,471  | 5,471    | 5,493    | 5,469  | 5,477  |
|                 | 700 "    | 6,492  | 6,497  | 6,490  | 6,465  | 6,448  | 6,455  | 6,477  | 6,473    | 6,475    | 6,465  | 6,467  |
|                 | 800 "    | 7,447  | 7,430  | 7,457  | 7,467  | 7,469  | 7,457  | 7,471  | 7,481    | 7,461    | 7,467  | 7,465  |
|                 | 900 "    | 8,533  | 8,519  | 8,542  | 8,483  | 8,460  | 8,455  | 8,447  | 8,476    | 8,488    | 8,469  | 8,476  |
|                 | 1,000 "  | 9,558  | 9,584  | 9,541  | 9,507  | 9,491  | 9,453  | 9,477  | 9,480    | 9,460    | 9,470  | 9,479  |
|                 | 1,500 "  | 11,922 | 11,736 | 12,016 | 11,960 | 11,843 | 11,803 | 11,706 | 11,743   | 11,890   | 11,805 | 11,828 |
|                 | 2,000 "  | 17,218 | 17,207 | 17,224 | 17,276 | 17,526 | 17,232 | 17,721 | 17,420   | 17,021   | 17,332 | 17,310 |
|                 | 2,500 "  | 22,380 | 21,864 | 22,586 | 22,405 | 22,499 | 22,320 | 21,972 | 23,037   | 23,513   | 22,661 | 22,568 |
|                 | 2,500万円超 | 40,305 | 52,667 | 36,193 | 44,009 | 47,548 | 44,524 | 44,139 | 39,447   | 36,464   | 43,516 | 43,185 |
|                 | 計        | 3,550  | 3,196  | 3,837  | 4,117  | 4,131  | 4,353  | 4,717  | 5,031    | 5,171    | 4,612  | 4,393  |

第4表 事業所規模別及び給与階級別の総括表(続)

その8 1年未満勤続の給与所得者数(乙欄適用者を除く)

| 事業所規模<br>性・給与階級 | 10人未満   |         |         | 10人以上   | 30人以上   |           |         |          |           |           | 合計        |   |
|-----------------|---------|---------|---------|---------|---------|-----------|---------|----------|-----------|-----------|-----------|---|
|                 | 10人未満   | 30人以上   |         |         | 100人以上  |           | 500人以上  |          | 1,000人以上  |           |           | 計 |
|                 |         | 1~4     | 5~9     |         | 30人以上   | 100人以上    | 500人以上  | 1,000人以上 | 5,000人以上  |           |           |   |
| 男               | 人       | 人       | 人       | 人       | 人       | 人         | 人       | 人        | 人         | 人         | 人         | 人 |
| 100万円以下         | 232,887 | 88,031  | 144,856 | 175,496 | 161,532 | 180,265   | 59,846  | 167,424  | 265,845   | 834,912   | 1,243,295 |   |
| 200 "           | 40,446  | 17,216  | 23,230  | 41,060  | 48,198  | 79,727    | 21,868  | 44,954   | 38,296    | 233,043   | 314,549   |   |
| 300 "           | 27,509  | 8,022   | 19,487  | 46,001  | 46,187  | 84,499    | 38,275  | 66,304   | 52,571    | 287,836   | 361,346   |   |
| 400 "           | 14,022  | 6,426   | 7,596   | 24,827  | 32,057  | 45,674    | 11,234  | 27,418   | 19,414    | 135,797   | 174,646   |   |
| 500 "           | 8,553   | 3,253   | 5,300   | 11,041  | 19,293  | 20,365    | 6,391   | 11,895   | 7,971     | 65,915    | 85,509    |   |
| 600 "           | 3,646   | 1,274   | 2,372   | 7,038   | 6,473   | 9,086     | 4,026   | 7,749    | 5,801     | 33,135    | 43,819    |   |
| 700 "           | 2,843   | 435     | 2,408   | 2,176   | 6,278   | 5,359     | 2,392   | 3,533    | 2,951     | 20,513    | 25,532    |   |
| 800 "           | 1,677   | 371     | 1,306   | 2,018   | 1,276   | 4,068     | 1,350   | 4,118    | 1,996     | 12,808    | 16,503    |   |
| 900 "           | 436     | -       | 436     | 363     | 1,658   | 2,704     | 321     | 2,267    | 1,921     | 8,871     | 9,670     |   |
| 1,000 "         | 851     | 426     | 425     | 49      | 1,937   | 730       | 1,469   | 2,339    | 653       | 7,128     | 8,028     |   |
| 1,500 "         | 2,721   | 871     | 1,850   | 1,836   | 1,331   | 5,017     | 2,569   | 5,152    | 2,369     | 16,438    | 20,995    |   |
| 2,000 "         | 404     | 398     | 6       | 51      | 1,174   | 1,001     | 494     | 2,201    | 850       | 5,720     | 6,175     |   |
| 2,500 "         | 9       | 4       | 5       | 533     | 264     | 201       | 122     | 317      | 204       | 1,108     | 1,650     |   |
| 2,500万円超        | 9       | 2       | 7       | 302     | 123     | 181       | 136     | 199      | 204       | 843       | 1,154     |   |
| 計               | 336,013 | 126,729 | 209,284 | 312,791 | 327,781 | 438,877   | 150,493 | 345,870  | 401,046   | 1,664,067 | 2,312,871 |   |
| 女               | 人       | 人       | 人       | 人       | 人       | 人         | 人       | 人        | 人         | 人         | 人         | 人 |
| 100万円以下         | 447,474 | 148,599 | 298,875 | 319,914 | 309,138 | 405,578   | 135,260 | 313,586  | 495,395   | 1,658,957 | 2,426,345 |   |
| 200 "           | 47,920  | 22,756  | 25,164  | 39,695  | 69,804  | 96,701    | 36,108  | 57,316   | 81,464    | 341,393   | 429,008   |   |
| 300 "           | 19,997  | 7,873   | 12,124  | 38,095  | 53,356  | 90,673    | 33,409  | 60,792   | 52,907    | 291,137   | 349,229   |   |
| 400 "           | 6,400   | 2,061   | 4,339   | 7,996   | 14,246  | 28,546    | 7,707   | 19,799   | 23,699    | 93,997    | 108,393   |   |
| 500 "           | 2,170   | 868     | 1,302   | 3,657   | 5,098   | 7,524     | 2,859   | 5,833    | 5,196     | 26,510    | 32,337    |   |
| 600 "           | 434     | 434     | -       | 968     | 2,091   | 3,623     | 1,014   | 3,090    | 1,246     | 11,064    | 12,466    |   |
| 700 "           | 434     | -       | 434     | 730     | 30      | 742       | 1,028   | 854      | 342       | 2,996     | 4,160     |   |
| 800 "           | -       | -       | -       | 204     | 450     | 670       | 250     | 775      | -         | 2,145     | 2,349     |   |
| 900 "           | -       | -       | -       | -       | 4       | 981       | 3       | 502      | 560       | 2,050     | 2,050     |   |
| 1,000 "         | -       | -       | -       | 356     | 22      | 26        | 3       | 175      | 385       | 611       | 967       |   |
| 1,500 "         | 1       | -       | 1       | -       | 349     | 69        | 12      | 332      | 185       | 947       | 948       |   |
| 2,000 "         | -       | -       | -       | -       | 334     | 299       | -       | 192      | -         | 825       | 825       |   |
| 2,500 "         | 2       | 2       | -       | 280     | 1       | 21        | 8       | 13       | 15        | 58        | 340       |   |
| 2,500万円超        | -       | -       | -       | 1       | 84      | 2         | 8       | 16       | 26        | 136       | 137       |   |
| 計               | 524,832 | 182,593 | 342,239 | 411,896 | 455,007 | 635,455   | 217,669 | 463,275  | 661,420   | 2,432,826 | 3,369,554 |   |
| 計               | 人       | 人       | 人       | 人       | 人       | 人         | 人       | 人        | 人         | 人         | 人         | 人 |
| 100万円以下         | 680,361 | 236,630 | 443,731 | 495,410 | 470,670 | 585,843   | 195,106 | 481,010  | 761,240   | 2,493,869 | 3,669,640 |   |
| 200 "           | 88,366  | 39,972  | 48,394  | 80,755  | 118,002 | 176,428   | 57,976  | 102,270  | 119,760   | 574,436   | 743,557   |   |
| 300 "           | 47,506  | 15,895  | 31,611  | 84,096  | 99,543  | 175,172   | 71,684  | 127,096  | 105,478   | 578,973   | 710,575   |   |
| 400 "           | 20,422  | 8,487   | 11,935  | 32,823  | 46,303  | 74,220    | 18,941  | 47,217   | 43,113    | 229,794   | 283,039   |   |
| 500 "           | 10,723  | 4,121   | 6,602   | 14,698  | 24,391  | 27,889    | 9,250   | 17,728   | 13,167    | 92,425    | 117,846   |   |
| 600 "           | 4,080   | 1,708   | 2,372   | 8,006   | 8,564   | 12,709    | 5,040   | 10,839   | 7,047     | 44,199    | 56,285    |   |
| 700 "           | 3,277   | 435     | 2,842   | 2,906   | 6,308   | 6,101     | 3,420   | 4,387    | 3,293     | 23,509    | 29,692    |   |
| 800 "           | 1,677   | 371     | 1,306   | 2,222   | 1,726   | 4,738     | 1,600   | 4,893    | 1,996     | 14,953    | 18,852    |   |
| 900 "           | 436     | -       | 436     | 363     | 1,662   | 3,685     | 324     | 2,769    | 2,481     | 10,921    | 11,720    |   |
| 1,000 "         | 851     | 426     | 425     | 405     | 1,959   | 756       | 1,472   | 2,514    | 1,038     | 7,739     | 8,995     |   |
| 1,500 "         | 2,722   | 871     | 1,851   | 1,836   | 1,680   | 5,086     | 2,581   | 5,484    | 2,554     | 17,385    | 21,943    |   |
| 2,000 "         | 404     | 398     | 6       | 51      | 1,508   | 1,300     | 494     | 2,393    | 850       | 6,545     | 7,000     |   |
| 2,500 "         | 11      | 6       | 5       | 813     | 265     | 222       | 130     | 330      | 219       | 1,166     | 1,990     |   |
| 2,500万円超        | 9       | 2       | 7       | 303     | 207     | 183       | 144     | 215      | 230       | 979       | 1,291     |   |
| 計               | 860,845 | 309,322 | 551,523 | 724,687 | 782,788 | 1,074,332 | 368,162 | 809,145  | 1,062,466 | 4,096,893 | 5,682,425 |   |



第5表 事業所規模別及び給与階級別の給与所得者数・給与額

その1 事業所規模 1～4人

(1年を通じて勤務した給与所得者)

| 区分<br>性・給与階級 | 平均年齢     | 平均勤続<br>年数 | 給与所得<br>者数 | 給 料・手 当    |           | 賞 与     |        | 給 与        |           |        |
|--------------|----------|------------|------------|------------|-----------|---------|--------|------------|-----------|--------|
|              |          |            |            | 総 額        | 平 均       | 総 額     | 平 均    | 総 額        | 平 均       |        |
|              | 歳        | 年          | 人          | 百万円        | 千円        | 百万円     | 千円     | 百万円        | 千円        |        |
| 男            | 100万円以下  | 62.5       | 17.0       | 142,514    | 107,265   | 753     | 1,179  | 8          | 108,444   | 761    |
|              | 200 "    | 59.4       | 19.7       | 361,169    | 536,891   | 1,487   | 4,244  | 12         | 541,135   | 1,498  |
|              | 300 "    | 54.7       | 17.6       | 402,501    | 994,784   | 2,472   | 24,322 | 60         | 1,019,106 | 2,532  |
|              | 400 "    | 51.3       | 16.1       | 300,213    | 1,008,347 | 3,359   | 49,181 | 164        | 1,057,528 | 3,523  |
|              | 500 "    | 52.3       | 18.0       | 252,387    | 1,080,864 | 4,283   | 51,344 | 203        | 1,132,208 | 4,486  |
|              | 600 "    | 53.8       | 18.2       | 173,759    | 914,917   | 5,265   | 51,527 | 297        | 966,445   | 5,562  |
|              | 700 "    | 53.3       | 18.7       | 69,756     | 420,737   | 6,032   | 32,422 | 465        | 453,159   | 6,496  |
|              | 800 "    | 52.7       | 16.8       | 55,016     | 386,193   | 7,020   | 23,381 | 425        | 409,574   | 7,445  |
|              | 900 "    | 51.4       | 15.3       | 45,916     | 372,597   | 8,115   | 18,842 | 410        | 391,439   | 8,525  |
|              | 1,000 "  | 56.8       | 16.4       | 24,886     | 233,801   | 9,395   | 5,097  | 205        | 238,898   | 9,600  |
|              | 1,500 "  | 56.2       | 17.3       | 43,391     | 483,158   | 11,135  | 33,088 | 763        | 516,246   | 11,898 |
|              | 2,000 "  | 52.8       | 13.4       | 16,434     | 270,018   | 16,430  | 13,554 | 825        | 283,572   | 17,255 |
|              | 2,500 "  | 60.4       | 17.1       | 4,405      | 91,069    | 20,674  | 5,494  | 1,247      | 96,563    | 21,921 |
|              | 2,500万円超 | 55.8       | 20.4       | 4,175      | 237,198   | 56,814  | 61     | 15         | 237,259   | 56,828 |
| 計            | 55.1     | 17.7       | 1,896,522  | 7,137,838  | 3,764     | 313,738 | 165    | 7,451,576  | 3,929     |        |
| 女            | 100万円以下  | 59.1       | 17.0       | 361,895    | 295,541   | 817     | 3,477  | 10         | 299,018   | 826    |
|              | 200 "    | 58.3       | 18.2       | 646,906    | 919,218   | 1,421   | 21,842 | 34         | 941,060   | 1,455  |
|              | 300 "    | 54.3       | 16.4       | 384,382    | 912,441   | 2,374   | 59,872 | 156        | 972,313   | 2,530  |
|              | 400 "    | 53.5       | 16.2       | 153,770    | 491,350   | 3,195   | 49,189 | 320        | 540,540   | 3,515  |
|              | 500 "    | 53.3       | 17.5       | 97,131     | 393,249   | 4,049   | 40,696 | 419        | 433,945   | 4,468  |
|              | 600 "    | 56.3       | 17.0       | 44,901     | 231,892   | 5,165   | 18,702 | 417        | 250,594   | 5,581  |
|              | 700 "    | 55.4       | 17.1       | 18,770     | 107,319   | 5,718   | 15,624 | 832        | 122,943   | 6,550  |
|              | 800 "    | 57.3       | 17.6       | 20,199     | 135,975   | 6,732   | 13,290 | 658        | 149,265   | 7,390  |
|              | 900 "    | 59.4       | 26.0       | 7,602      | 57,610    | 7,578   | 7,353  | 967        | 64,963    | 8,546  |
|              | 1,000 "  | 58.7       | 18.4       | 5,208      | 46,672    | 8,962   | 2,884  | 554        | 49,556    | 9,515  |
|              | 1,500 "  | 59.4       | 20.5       | 10,198     | 109,057   | 10,694  | 6,959  | 682        | 116,017   | 11,376 |
|              | 2,000 "  | 54.3       | 17.3       | 1,838      | 30,408    | 16,544  | 422    | 230        | 30,830    | 16,774 |
|              | 2,500 "  | 48.8       | 10.7       | 1,236      | 26,184    | 21,184  | 588    | 476        | 26,772    | 21,660 |
|              | 2,500万円超 | 44.0       | 12.0       | 648        | 16,755    | 25,857  | -      | -          | 16,755    | 25,857 |
| 計            | 56.8     | 17.3       | 1,754,684  | 3,773,671  | 2,151     | 240,900 | 137    | 4,014,570  | 2,288     |        |
| 計            | 100万円以下  | 60.0       | 17.0       | 504,409    | 402,806   | 799     | 4,656  | 9          | 407,462   | 808    |
|              | 200 "    | 58.7       | 18.7       | 1,008,075  | 1,456,109 | 1,444   | 26,086 | 26         | 1,482,196 | 1,470  |
|              | 300 "    | 54.5       | 17.0       | 786,883    | 1,907,225 | 2,424   | 84,194 | 107        | 1,991,419 | 2,531  |
|              | 400 "    | 52.1       | 16.1       | 453,983    | 1,499,697 | 3,303   | 98,371 | 217        | 1,598,068 | 3,520  |
|              | 500 "    | 52.5       | 17.9       | 349,518    | 1,474,112 | 4,218   | 92,040 | 263        | 1,566,152 | 4,481  |
|              | 600 "    | 54.3       | 18.0       | 218,660    | 1,146,810 | 5,245   | 70,229 | 321        | 1,217,039 | 5,566  |
|              | 700 "    | 53.8       | 18.4       | 88,526     | 528,056   | 5,965   | 48,046 | 543        | 576,102   | 6,508  |
|              | 800 "    | 53.9       | 17.0       | 75,215     | 522,168   | 6,942   | 36,672 | 488        | 558,839   | 7,430  |
|              | 900 "    | 52.6       | 16.8       | 53,518     | 430,207   | 8,039   | 26,195 | 489        | 456,402   | 8,528  |
|              | 1,000 "  | 57.1       | 16.7       | 30,094     | 280,472   | 9,320   | 7,981  | 265        | 288,453   | 9,585  |
|              | 1,500 "  | 56.8       | 17.9       | 53,589     | 592,215   | 11,051  | 40,047 | 747        | 632,262   | 11,798 |
|              | 2,000 "  | 52.9       | 13.8       | 18,272     | 300,425   | 16,442  | 13,977 | 765        | 314,402   | 17,207 |
|              | 2,500 "  | 57.9       | 15.7       | 5,641      | 117,253   | 20,786  | 6,082  | 1,078      | 123,335   | 21,864 |
|              | 2,500万円超 | 54.2       | 19.3       | 4,823      | 253,953   | 52,655  | 61     | 13         | 254,014   | 52,667 |
| 計            | 55.9     | 17.5       | 3,651,206  | 10,911,508 | 2,988     | 554,638 | 152    | 11,466,146 | 3,140     |        |

第5表 事業所規模別及び給与階級別の給与所得者数・給与額(続)

その2 事業所規模 5～9人

(1年を通じて勤務した給与所得者)

| 性・給与階級 | 区 分      | 平均年齢 | 平均勤続<br>年 数 | 給与所得<br>者 数 | 給 料・手 当    |        | 賞 与       |       | 給 与        |        |
|--------|----------|------|-------------|-------------|------------|--------|-----------|-------|------------|--------|
|        |          |      |             |             | 総 額        | 平 均    | 総 額       | 平 均   | 総 額        | 平 均    |
|        |          | 歳    | 年           | 人           | 百万円        | 千円     | 百万円       | 千円    | 百万円        | 千円     |
| 男      | 100万円以下  | 61.1 | 13.0        | 127,315     | 95,853     | 753    | 1,545     | 12    | 97,398     | 765    |
|        | 200 "    | 58.7 | 16.7        | 255,675     | 373,962    | 1,463  | 7,334     | 29    | 381,296    | 1,491  |
|        | 300 "    | 51.5 | 13.8        | 379,742     | 945,585    | 2,490  | 28,389    | 75    | 973,974    | 2,565  |
|        | 400 "    | 48.4 | 12.3        | 559,223     | 1,846,705  | 3,302  | 112,871   | 202   | 1,959,577  | 3,504  |
|        | 500 "    | 49.1 | 14.5        | 447,353     | 1,851,888  | 4,140  | 150,391   | 336   | 2,002,279  | 4,476  |
|        | 600 "    | 50.3 | 16.2        | 286,157     | 1,447,229  | 5,057  | 130,096   | 455   | 1,577,324  | 5,512  |
|        | 700 "    | 50.6 | 17.0        | 138,791     | 812,728    | 5,856  | 87,295    | 629   | 900,023    | 6,485  |
|        | 800 "    | 53.1 | 18.2        | 96,671      | 669,704    | 6,928  | 49,995    | 517   | 719,699    | 7,445  |
|        | 900 "    | 51.1 | 18.0        | 55,672      | 448,724    | 8,060  | 26,751    | 481   | 475,475    | 8,541  |
|        | 1,000 "  | 51.7 | 16.7        | 38,846      | 341,895    | 8,801  | 27,820    | 716   | 369,715    | 9,517  |
|        | 1,500 "  | 55.4 | 19.6        | 82,860      | 941,520    | 11,363 | 56,809    | 686   | 998,329    | 12,048 |
|        | 2,000 "  | 56.2 | 19.1        | 29,749      | 488,857    | 16,433 | 22,750    | 765   | 511,607    | 17,197 |
|        | 2,500 "  | 57.8 | 17.5        | 11,778      | 262,867    | 22,318 | 1,155     | 98    | 264,022    | 22,417 |
|        | 2,500万円超 | 57.4 | 18.8        | 12,635      | 419,836    | 33,228 | 35,786    | 2,832 | 455,621    | 36,060 |
| 計      |          | 51.7 | 14.9        | 2,522,467   | 10,947,354 | 4,340  | 738,987   | 293   | 11,686,340 | 4,633  |
| 女      | 100万円以下  | 53.9 | 11.3        | 419,899     | 337,331    | 803    | 4,629     | 11    | 341,960    | 814    |
|        | 200 "    | 53.0 | 13.0        | 527,951     | 717,819    | 1,360  | 20,712    | 39    | 738,531    | 1,399  |
|        | 300 "    | 48.2 | 11.6        | 389,380     | 893,458    | 2,295  | 83,811    | 215   | 977,268    | 2,510  |
|        | 400 "    | 48.6 | 12.6        | 268,597     | 821,014    | 3,057  | 111,358   | 415   | 932,372    | 3,471  |
|        | 500 "    | 52.5 | 15.8        | 138,093     | 543,875    | 3,938  | 73,431    | 532   | 617,307    | 4,470  |
|        | 600 "    | 53.0 | 16.7        | 61,107      | 308,796    | 5,053  | 31,286    | 512   | 340,082    | 5,565  |
|        | 700 "    | 54.0 | 18.4        | 25,303      | 145,229    | 5,740  | 20,085    | 794   | 165,314    | 6,533  |
|        | 800 "    | 52.2 | 14.7        | 19,504      | 135,082    | 6,926  | 11,488    | 589   | 146,570    | 7,515  |
|        | 900 "    | 55.9 | 15.4        | 17,359      | 137,972    | 7,948  | 10,551    | 608   | 148,523    | 8,556  |
|        | 1,000 "  | 51.9 | 18.0        | 10,363      | 80,175     | 7,737  | 19,653    | 1,896 | 99,828     | 9,633  |
|        | 1,500 "  | 53.1 | 16.7        | 20,384      | 210,984    | 10,350 | 29,199    | 1,432 | 240,183    | 11,783 |
|        | 2,000 "  | 55.5 | 21.7        | 4,374       | 70,183     | 16,045 | 6,440     | 1,472 | 76,623     | 17,518 |
|        | 2,500 "  | 59.0 | 17.9        | 2,334       | 54,719     | 23,444 | -         | -     | 54,719     | 23,444 |
|        | 2,500万円超 | 60.1 | 22.3        | 1,864       | 66,148     | 35,487 | 2,992     | 1,605 | 69,140     | 37,092 |
| 計      |          | 51.6 | 12.8        | 1,906,512   | 4,522,785  | 2,372  | 425,634   | 223   | 4,948,419  | 2,596  |
| 計      | 100万円以下  | 55.6 | 11.7        | 547,214     | 433,184    | 792    | 6,174     | 11    | 439,358    | 803    |
|        | 200 "    | 54.8 | 14.2        | 783,626     | 1,091,781  | 1,393  | 28,046    | 36    | 1,119,827  | 1,429  |
|        | 300 "    | 49.8 | 12.7        | 769,122     | 1,839,043  | 2,391  | 112,200   | 146   | 1,951,243  | 2,537  |
|        | 400 "    | 48.5 | 12.4        | 827,820     | 2,667,719  | 3,223  | 224,229   | 271   | 2,891,948  | 3,493  |
|        | 500 "    | 49.9 | 14.8        | 585,446     | 2,395,763  | 4,092  | 223,823   | 382   | 2,619,586  | 4,475  |
|        | 600 "    | 50.8 | 16.2        | 347,264     | 1,756,025  | 5,057  | 161,382   | 465   | 1,917,406  | 5,521  |
|        | 700 "    | 51.1 | 17.2        | 164,094     | 957,957    | 5,838  | 107,380   | 654   | 1,065,337  | 6,492  |
|        | 800 "    | 53.0 | 17.6        | 116,175     | 804,786    | 6,927  | 61,483    | 529   | 866,269    | 7,457  |
|        | 900 "    | 52.2 | 17.4        | 73,031      | 586,697    | 8,034  | 37,301    | 511   | 623,998    | 8,544  |
|        | 1,000 "  | 51.7 | 17.0        | 49,209      | 422,070    | 8,577  | 47,473    | 965   | 469,543    | 9,542  |
|        | 1,500 "  | 54.9 | 19.0        | 103,244     | 1,152,504  | 11,163 | 86,007    | 833   | 1,238,512  | 11,996 |
|        | 2,000 "  | 56.1 | 19.4        | 34,123      | 559,040    | 16,383 | 29,190    | 855   | 588,230    | 17,239 |
|        | 2,500 "  | 58.0 | 17.6        | 14,112      | 317,586    | 22,505 | 1,155     | 82    | 318,741    | 22,586 |
|        | 2,500万円超 | 57.7 | 19.2        | 14,499      | 485,983    | 33,518 | 38,778    | 2,675 | 524,762    | 36,193 |
| 計      |          | 51.7 | 14.0        | 4,428,979   | 15,470,139 | 3,493  | 1,164,620 | 263   | 16,634,759 | 3,756  |

その3 事業所規模 10人未満

(1年を通じて勤務した給与所得者)

| 区 分<br>性・給与階級 | 平均年齢     | 平均勤続<br>年 数 | 給与所得<br>者 数 | 給 料・手 当    |           | 賞 与       |         | 給 与        |           |        |
|---------------|----------|-------------|-------------|------------|-----------|-----------|---------|------------|-----------|--------|
|               |          |             |             | 総 額        | 平 均       | 総 額       | 平 均     | 総 額        | 平 均       |        |
|               | 歳        | 年           | 人           | 百万円        | 千円        | 百万円       | 千円      | 百万円        | 千円        |        |
| 男             | 100万円以下  | 61.8        | 15.1        | 269,829    | 203,118   | 753       | 2,724   | 10         | 205,842   | 763    |
|               | 200 "    | 59.1        | 18.4        | 616,844    | 910,853   | 1,477     | 11,578  | 19         | 922,431   | 1,495  |
|               | 300 "    | 53.1        | 15.7        | 782,243    | 1,940,369 | 2,481     | 52,711  | 67         | 1,993,080 | 2,548  |
|               | 400 "    | 49.4        | 13.6        | 859,436    | 2,855,052 | 3,322     | 162,052 | 189        | 3,017,105 | 3,511  |
|               | 500 "    | 50.2        | 15.7        | 699,740    | 2,932,751 | 4,191     | 201,735 | 288        | 3,134,487 | 4,480  |
|               | 600 "    | 51.6        | 16.9        | 459,916    | 2,362,146 | 5,136     | 181,623 | 395        | 2,543,769 | 5,531  |
|               | 700 "    | 51.5        | 17.6        | 208,547    | 1,233,465 | 5,915     | 119,717 | 574        | 1,353,182 | 6,489  |
|               | 800 "    | 53.0        | 17.7        | 151,687    | 1,055,897 | 6,961     | 73,376  | 484        | 1,129,274 | 7,445  |
|               | 900 "    | 51.2        | 16.8        | 101,588    | 821,321   | 8,085     | 45,593  | 449        | 866,914   | 8,534  |
|               | 1,000 "  | 53.7        | 16.6        | 63,732     | 575,696   | 9,033     | 32,917  | 516        | 608,613   | 9,550  |
|               | 1,500 "  | 55.7        | 18.8        | 126,251    | 1,424,678 | 11,284    | 89,896  | 712        | 1,514,575 | 11,997 |
|               | 2,000 "  | 55.0        | 17.1        | 46,183     | 758,875   | 16,432    | 36,304  | 786        | 795,179   | 17,218 |
|               | 2,500 "  | 58.5        | 17.4        | 16,183     | 353,936   | 21,871    | 6,649   | 411        | 360,585   | 22,282 |
|               | 2,500万円超 | 57.0        | 19.2        | 16,810     | 657,033   | 39,086    | 35,847  | 2,132      | 692,880   | 41,218 |
| 計             | 53.2     | 16.1        | 4,418,989   | 18,085,191 | 4,093     | 1,052,725 | 238     | 19,137,916 | 4,331     |        |
| 女             | 100万円以下  | 56.3        | 14.0        | 781,794    | 632,872   | 810       | 8,106   | 10         | 640,978   | 820    |
|               | 200 "    | 55.9        | 15.9        | 1,174,857  | 1,637,037 | 1,393     | 42,554  | 36         | 1,679,591 | 1,430  |
|               | 300 "    | 51.2        | 13.9        | 773,762    | 1,805,899 | 2,334     | 143,683 | 186        | 1,949,582 | 2,520  |
|               | 400 "    | 50.4        | 13.9        | 422,367    | 1,312,364 | 3,107     | 160,547 | 380        | 1,472,912 | 3,487  |
|               | 500 "    | 52.8        | 16.5        | 235,224    | 937,124   | 3,984     | 114,127 | 485        | 1,051,251 | 4,469  |
|               | 600 "    | 54.4        | 16.8        | 106,008    | 540,688   | 5,100     | 49,988  | 472        | 590,676   | 5,572  |
|               | 700 "    | 54.6        | 17.8        | 44,073     | 252,548   | 5,730     | 35,709  | 810        | 288,257   | 6,540  |
|               | 800 "    | 54.8        | 16.2        | 39,703     | 271,057   | 6,827     | 24,778  | 624        | 295,835   | 7,451  |
|               | 900 "    | 56.9        | 18.7        | 24,961     | 195,582   | 7,836     | 17,904  | 717        | 213,486   | 8,553  |
|               | 1,000 "  | 54.2        | 18.1        | 15,571     | 126,846   | 8,146     | 22,537  | 1,447      | 149,384   | 9,594  |
|               | 1,500 "  | 55.2        | 18.0        | 30,582     | 320,041   | 10,465    | 36,158  | 1,182      | 356,199   | 11,647 |
|               | 2,000 "  | 55.1        | 20.4        | 6,212      | 100,591   | 16,193    | 6,862   | 1,105      | 107,453   | 17,298 |
|               | 2,500 "  | 55.5        | 15.4        | 3,570      | 80,902    | 22,662    | 588     | 165        | 81,491    | 22,827 |
|               | 2,500万円超 | 56.0        | 19.6        | 2,512      | 82,903    | 33,003    | 2,992   | 1,191      | 85,895    | 34,194 |
| 計             | 54.1     | 15.0        | 3,661,196   | 8,296,455  | 2,266     | 666,534   | 182     | 8,962,989  | 2,448     |        |
| 計             | 100万円以下  | 57.7        | 14.3        | 1,051,623  | 835,990   | 795       | 10,830  | 10         | 846,820   | 805    |
|               | 200 "    | 57.0        | 16.7        | 1,791,701  | 2,547,890 | 1,422     | 54,132  | 30         | 2,602,023 | 1,452  |
|               | 300 "    | 52.2        | 14.8        | 1,556,005  | 3,746,268 | 2,408     | 196,394 | 126        | 3,942,662 | 2,534  |
|               | 400 "    | 49.7        | 13.7        | 1,281,803  | 4,167,417 | 3,251     | 322,600 | 252        | 4,490,016 | 3,503  |
|               | 500 "    | 50.9        | 15.9        | 934,964    | 3,869,875 | 4,139     | 315,863 | 338        | 4,185,738 | 4,477  |
|               | 600 "    | 52.2        | 16.9        | 565,924    | 2,902,834 | 5,129     | 231,611 | 409        | 3,134,445 | 5,539  |
|               | 700 "    | 52.1        | 17.6        | 252,620    | 1,486,013 | 5,882     | 155,426 | 615        | 1,641,439 | 6,498  |
|               | 800 "    | 53.4        | 17.4        | 191,390    | 1,326,954 | 6,933     | 98,154  | 513        | 1,425,108 | 7,446  |
|               | 900 "    | 52.3        | 17.1        | 126,549    | 1,016,904 | 8,036     | 63,497  | 502        | 1,080,400 | 8,537  |
|               | 1,000 "  | 53.8        | 16.9        | 79,303     | 702,542   | 8,859     | 55,455  | 699        | 757,997   | 9,558  |
|               | 1,500 "  | 55.6        | 18.7        | 156,833    | 1,744,719 | 11,125    | 126,054 | 804        | 1,870,774 | 11,928 |
|               | 2,000 "  | 55.0        | 17.5        | 52,395     | 859,465   | 16,404    | 43,167  | 824        | 902,632   | 17,227 |
|               | 2,500 "  | 58.0        | 17.0        | 19,753     | 434,838   | 22,014    | 7,237   | 366        | 442,076   | 22,380 |
|               | 2,500万円超 | 56.9        | 19.3        | 19,322     | 739,936   | 38,295    | 38,839  | 2,010      | 778,775   | 40,305 |
| 計             | 53.6     | 15.6        | 8,080,185   | 26,381,647 | 3,265     | 1,719,258 | 213     | 28,100,905 | 3,478     |        |

第5表 事業所規模別及び給与階級別の給与所得者数・給与額(続)

その4 事業所規模 10人以上

(1年を通じて勤務した給与所得者)

| 性・給与階級 | 区分       | 平均年齢 | 平均勤続<br>年数 | 給与所得<br>者数 | 給料・手当     |           | 賞与      |            | 給与        |        |
|--------|----------|------|------------|------------|-----------|-----------|---------|------------|-----------|--------|
|        |          |      |            |            | 総額        | 平均        | 総額      | 平均         | 総額        | 平均     |
|        |          | 歳    | 年          | 人          | 百万円       | 千円        | 百万円     | 千円         | 百万円       | 千円     |
| 男      | 100万円以下  | 52.1 | 8.5        | 135,315    | 101,987   | 754       | 2,700   | 20         | 104,687   | 774    |
|        | 200 "    | 56.5 | 10.7       | 328,980    | 494,674   | 1,504     | 10,646  | 32         | 505,320   | 1,536  |
|        | 300 "    | 47.7 | 9.7        | 589,991    | 1,435,351 | 2,433     | 70,289  | 119        | 1,505,639 | 2,552  |
|        | 400 "    | 46.1 | 10.7       | 802,956    | 2,587,850 | 3,223     | 235,758 | 294        | 2,823,608 | 3,517  |
|        | 500 "    | 46.2 | 13.1       | 714,381    | 2,835,832 | 3,970     | 362,434 | 507        | 3,198,266 | 4,477  |
|        | 600 "    | 48.1 | 14.6       | 471,807    | 2,276,375 | 4,825     | 308,444 | 654        | 2,584,819 | 5,479  |
|        | 700 "    | 48.8 | 15.8       | 242,416    | 1,333,883 | 5,502     | 233,722 | 964        | 1,567,604 | 6,467  |
|        | 800 "    | 49.6 | 17.1       | 160,299    | 1,042,687 | 6,505     | 153,581 | 958        | 1,196,268 | 7,463  |
|        | 900 "    | 51.7 | 17.7       | 100,315    | 734,276   | 7,320     | 117,075 | 1,167      | 851,351   | 8,487  |
|        | 1,000 "  | 52.1 | 18.5       | 55,586     | 468,232   | 8,424     | 60,503  | 1,088      | 528,735   | 9,512  |
|        | 1,500 "  | 55.1 | 21.5       | 132,864    | 1,474,075 | 11,095    | 117,188 | 882        | 1,591,263 | 11,977 |
|        | 2,000 "  | 54.6 | 18.7       | 31,973     | 515,877   | 16,135    | 37,776  | 1,182      | 553,653   | 17,316 |
|        | 2,500 "  | 58.9 | 23.5       | 21,208     | 453,577   | 21,387    | 20,313  | 958        | 473,890   | 22,345 |
|        | 2,500万円超 | 59.0 | 22.0       | 26,004     | 1,127,960 | 43,376    | 31,789  | 1,222      | 1,159,748 | 44,599 |
| 計      | 48.8     | 12.9 | 3,814,095  | 16,882,632 | 4,426     | 1,762,219 | 462     | 18,644,852 | 4,888     |        |
| 女      | 100万円以下  | 50.7 | 7.9        | 392,269    | 314,752   | 802       | 5,711   | 15         | 320,463   | 817    |
|        | 200 "    | 50.4 | 9.1        | 626,438    | 857,645   | 1,369     | 29,176  | 47         | 886,821   | 1,416  |
|        | 300 "    | 45.4 | 9.1        | 583,947    | 1,335,518 | 2,287     | 131,460 | 225        | 1,466,977 | 2,512  |
|        | 400 "    | 43.9 | 9.6        | 494,487    | 1,481,930 | 2,997     | 232,182 | 470        | 1,714,112 | 3,466  |
|        | 500 "    | 47.9 | 13.2       | 242,286    | 913,916   | 3,772     | 158,872 | 656        | 1,072,789 | 4,428  |
|        | 600 "    | 50.6 | 15.9       | 104,858    | 496,507   | 4,735     | 78,660  | 750        | 575,166   | 5,485  |
|        | 700 "    | 52.7 | 18.3       | 44,816     | 247,954   | 5,533     | 42,064  | 939        | 290,018   | 6,471  |
|        | 800 "    | 52.9 | 17.2       | 29,567     | 192,709   | 6,518     | 28,384  | 960        | 221,093   | 7,478  |
|        | 900 "    | 54.6 | 19.5       | 20,799     | 155,705   | 7,486     | 20,388  | 980        | 176,093   | 8,466  |
|        | 1,000 "  | 54.3 | 21.6       | 9,584      | 80,002    | 8,347     | 10,769  | 1,124      | 90,770    | 9,471  |
|        | 1,500 "  | 57.2 | 21.1       | 20,320     | 218,388   | 10,747    | 28,712  | 1,413      | 247,100   | 12,160 |
|        | 2,000 "  | 58.3 | 16.2       | 16,736     | 278,458   | 16,638    | 10,965  | 655        | 289,424   | 17,293 |
|        | 2,500 "  | 62.8 | 27.7       | 2,150      | 48,318    | 22,473    | 1,117   | 520        | 49,435    | 22,993 |
|        | 2,500万円超 | 53.2 | 14.9       | 2,780      | 104,415   | 37,559    | 2,599   | 935        | 107,014   | 38,494 |
| 計      | 48.1     | 10.2 | 2,591,037  | 6,726,216  | 2,596     | 781,059   | 301     | 7,507,275  | 2,897     |        |
| 計      | 100万円以下  | 51.0 | 8.1        | 527,584    | 416,739   | 790       | 8,411   | 16         | 425,150   | 806    |
|        | 200 "    | 52.5 | 9.6        | 955,418    | 1,352,319 | 1,415     | 39,822  | 42         | 1,392,141 | 1,457  |
|        | 300 "    | 46.5 | 9.4        | 1,173,938  | 2,770,868 | 2,360     | 201,748 | 172        | 2,972,617 | 2,532  |
|        | 400 "    | 45.2 | 10.3       | 1,297,443  | 4,069,780 | 3,137     | 467,940 | 361        | 4,537,720 | 3,497  |
|        | 500 "    | 46.6 | 13.2       | 956,667    | 3,749,748 | 3,920     | 521,306 | 545        | 4,271,054 | 4,465  |
|        | 600 "    | 48.5 | 14.9       | 576,665    | 2,772,881 | 4,808     | 387,104 | 671        | 3,159,985 | 5,480  |
|        | 700 "    | 49.5 | 16.2       | 287,232    | 1,581,836 | 5,507     | 275,786 | 960        | 1,857,622 | 6,467  |
|        | 800 "    | 50.1 | 17.1       | 189,866    | 1,235,395 | 6,507     | 181,965 | 958        | 1,417,361 | 7,465  |
|        | 900 "    | 52.2 | 18.0       | 121,114    | 889,981   | 7,348     | 137,463 | 1,135      | 1,027,444 | 8,483  |
|        | 1,000 "  | 52.4 | 19.0       | 65,170     | 548,233   | 8,412     | 71,272  | 1,094      | 619,505   | 9,506  |
|        | 1,500 "  | 55.4 | 21.4       | 153,184    | 1,692,463 | 11,049    | 145,900 | 952        | 1,838,363 | 12,001 |
|        | 2,000 "  | 55.9 | 17.9       | 48,709     | 794,335   | 16,308    | 48,742  | 1,001      | 843,077   | 17,308 |
|        | 2,500 "  | 59.3 | 23.9       | 23,358     | 501,894   | 21,487    | 21,431  | 917        | 523,325   | 22,405 |
|        | 2,500万円超 | 58.4 | 21.3       | 28,784     | 1,232,374 | 42,815    | 34,388  | 1,195      | 1,266,763 | 44,009 |
| 計      | 48.5     | 11.8 | 6,405,132  | 23,608,848 | 3,686     | 2,543,279 | 397     | 26,152,127 | 4,083     |        |

## その5 事業所規模 30人以上

(1年を通じて勤務した給与所得者)

| 区 分<br>性・給与階級 | 平均年齢     | 平均勤続<br>年 数 | 給与所得<br>者 数 | 給 料・手 当    |           | 賞 与       |         | 給 与        |           |        |
|---------------|----------|-------------|-------------|------------|-----------|-----------|---------|------------|-----------|--------|
|               |          |             |             | 総 額        | 平 均       | 総 額       | 平 均     | 総 額        | 平 均       |        |
|               | 歳        | 年           | 人           | 百万円        | 千円        | 百万円       | 千円      | 百万円        | 千円        |        |
| 男             | 100万円以下  | 52.0        | 5.5         | 134,374    | 99,859    | 743       | 2,286   | 17         | 102,145   | 760    |
|               | 200 "    | 55.3        | 8.5         | 284,060    | 427,392   | 1,505     | 10,390  | 37         | 437,783   | 1,541  |
|               | 300 "    | 46.9        | 8.6         | 685,252    | 1,652,976 | 2,412     | 96,126  | 140        | 1,749,102 | 2,552  |
|               | 400 "    | 43.5        | 9.6         | 1,162,087  | 3,650,556 | 3,141     | 432,598 | 372        | 4,083,155 | 3,514  |
|               | 500 "    | 44.4        | 11.9        | 1,081,452  | 4,201,067 | 3,885     | 637,874 | 590        | 4,838,940 | 4,474  |
|               | 600 "    | 46.3        | 14.7        | 737,735    | 3,417,415 | 4,632     | 611,902 | 829        | 4,029,317 | 5,462  |
|               | 700 "    | 48.1        | 16.6        | 406,589    | 2,175,334 | 5,350     | 448,582 | 1,103      | 2,623,916 | 6,453  |
|               | 800 "    | 49.7        | 17.8        | 242,297    | 1,473,181 | 6,080     | 337,861 | 1,394      | 1,811,042 | 7,474  |
|               | 900 "    | 51.2        | 18.4        | 123,860    | 857,811   | 6,926     | 189,802 | 1,532      | 1,047,613 | 8,458  |
|               | 1,000 "  | 53.1        | 20.1        | 74,625     | 590,686   | 7,915     | 117,691 | 1,577      | 708,377   | 9,492  |
|               | 1,500 "  | 53.2        | 19.3        | 124,911    | 1,306,053 | 10,456    | 177,612 | 1,422      | 1,483,665 | 11,878 |
|               | 2,000 "  | 56.0        | 18.8        | 27,655     | 453,426   | 16,396    | 29,549  | 1,068      | 482,975   | 17,464 |
|               | 2,500 "  | 57.7        | 22.3        | 17,311     | 363,981   | 21,026    | 25,747  | 1,487      | 389,729   | 22,513 |
|               | 2,500万円超 | 56.7        | 21.5        | 27,485     | 1,177,869 | 42,855    | 142,473 | 5,184      | 1,320,342 | 48,039 |
| 計             | 46.8     | 12.2        | 5,129,693   | 21,847,606 | 4,259     | 3,260,495 | 636     | 25,108,101 | 4,895     |        |
| 女             | 100万円以下  | 50.3        | 6.7         | 430,571    | 343,607   | 798       | 5,848   | 14         | 349,455   | 812    |
|               | 200 "    | 50.2        | 7.8         | 759,515    | 1,046,171 | 1,377     | 33,974  | 45         | 1,080,145 | 1,422  |
|               | 300 "    | 43.3        | 7.6         | 816,506    | 1,873,230 | 2,294     | 191,645 | 235        | 2,064,875 | 2,529  |
|               | 400 "    | 42.1        | 8.7         | 704,737    | 2,063,562 | 2,928     | 384,017 | 545        | 2,447,579 | 3,473  |
|               | 500 "    | 44.2        | 11.2        | 366,980    | 1,328,649 | 3,620     | 294,937 | 804        | 1,623,586 | 4,424  |
|               | 600 "    | 47.2        | 14.3        | 168,606    | 746,118   | 4,425     | 174,903 | 1,037      | 921,020   | 5,463  |
|               | 700 "    | 48.9        | 14.7        | 65,111     | 343,828   | 5,281     | 73,695  | 1,132      | 417,523   | 6,412  |
|               | 800 "    | 50.0        | 13.9        | 28,370     | 180,213   | 6,352     | 30,348  | 1,070      | 210,561   | 7,422  |
|               | 900 "    | 49.0        | 17.0        | 14,958     | 107,703   | 7,200     | 19,271  | 1,288      | 126,974   | 8,489  |
|               | 1,000 "  | 49.0        | 16.1        | 5,399      | 44,003    | 8,150     | 7,170   | 1,328      | 51,174    | 9,478  |
|               | 1,500 "  | 56.1        | 15.2        | 14,052     | 147,821   | 10,520    | 17,381  | 1,237      | 165,201   | 11,756 |
|               | 2,000 "  | 44.2        | 16.9        | 1,036      | 16,185    | 15,622    | 2,452   | 2,367      | 18,636    | 17,989 |
|               | 2,500 "  | 57.4        | 20.1        | 3,005      | 61,232    | 20,377    | 6,139   | 2,043      | 67,371    | 22,420 |
|               | 2,500万円超 | 56.6        | 18.2        | 3,356      | 135,928   | 40,503    | 10,168  | 3,030      | 146,096   | 43,533 |
| 計             | 46.0     | 8.8         | 3,382,202   | 8,438,247  | 2,495     | 1,251,948 | 370     | 9,690,195  | 2,865     |        |
| 計             | 100万円以下  | 50.7        | 6.4         | 564,945    | 443,465   | 785       | 8,134   | 14         | 451,600   | 799    |
|               | 200 "    | 51.6        | 8.0         | 1,043,575  | 1,473,564 | 1,412     | 44,364  | 43         | 1,517,928 | 1,455  |
|               | 300 "    | 44.9        | 8.1         | 1,501,758  | 3,526,206 | 2,348     | 287,771 | 192        | 3,813,977 | 2,540  |
|               | 400 "    | 42.9        | 9.3         | 1,866,824  | 5,714,118 | 3,061     | 816,615 | 437        | 6,530,733 | 3,498  |
|               | 500 "    | 44.3        | 11.7        | 1,448,432  | 5,529,715 | 3,818     | 932,811 | 644        | 6,462,526 | 4,462  |
|               | 600 "    | 46.4        | 14.6        | 906,341    | 4,163,533 | 4,594     | 786,805 | 868        | 4,950,338 | 5,462  |
|               | 700 "    | 48.2        | 16.3        | 471,700    | 2,519,162 | 5,341     | 522,277 | 1,107      | 3,041,439 | 6,448  |
|               | 800 "    | 49.8        | 17.4        | 270,667    | 1,653,394 | 6,109     | 368,209 | 1,360      | 2,021,603 | 7,469  |
|               | 900 "    | 50.9        | 18.3        | 138,818    | 965,513   | 6,955     | 209,073 | 1,506      | 1,174,587 | 8,461  |
|               | 1,000 "  | 52.8        | 19.8        | 80,024     | 634,689   | 7,931     | 124,861 | 1,560      | 759,551   | 9,492  |
|               | 1,500 "  | 53.5        | 18.9        | 138,963    | 1,453,873 | 10,462    | 194,993 | 1,403      | 1,648,866 | 11,866 |
|               | 2,000 "  | 55.6        | 18.7        | 28,691     | 469,610   | 16,368    | 32,001  | 1,115      | 501,611   | 17,483 |
|               | 2,500 "  | 57.7        | 21.9        | 20,316     | 425,213   | 20,930    | 31,886  | 1,570      | 457,100   | 22,499 |
|               | 2,500万円超 | 56.7        | 21.1        | 30,841     | 1,313,797 | 42,599    | 152,641 | 4,949      | 1,466,438 | 47,548 |
| 計             | 46.5     | 10.9        | 8,511,895   | 30,285,853 | 3,558     | 4,512,443 | 530     | 34,798,296 | 4,088     |        |

第5表 事業所規模別及び給与階級別の給与所得者数・給与額(続)

その6 事業所規模 100人以上

(1年を通じて勤務した給与所得者)

| 性・給与階級 | 区分       | 平均年齢 | 平均勤続<br>年数 | 給与所得<br>者数 | 給料・手当     |           | 賞与        |            | 給与        |        |
|--------|----------|------|------------|------------|-----------|-----------|-----------|------------|-----------|--------|
|        |          |      |            |            | 総額        | 平均        | 総額        | 平均         | 総額        | 平均     |
|        |          | 歳    | 年          | 人          | 百万円       | 千円        | 百万円       | 千円         | 百万円       | 千円     |
| 男      | 100万円以下  | 48.9 | 5.6        | 194,487    | 144,884   | 745       | 5,650     | 29         | 150,534   | 774    |
|        | 200 "    | 56.8 | 7.9        | 405,459    | 601,588   | 1,484     | 14,137    | 35         | 615,725   | 1,519  |
|        | 300 "    | 47.1 | 8.1        | 737,102    | 1,753,812 | 2,379     | 119,174   | 162        | 1,872,986 | 2,541  |
|        | 400 "    | 40.6 | 8.4        | 1,352,328  | 4,155,117 | 3,073     | 624,468   | 462        | 4,779,585 | 3,534  |
|        | 500 "    | 41.8 | 11.3       | 1,311,087  | 4,936,182 | 3,765     | 942,051   | 719        | 5,878,233 | 4,483  |
|        | 600 "    | 44.7 | 15.3       | 1,011,802  | 4,547,075 | 4,494     | 985,981   | 974        | 5,533,056 | 5,469  |
|        | 700 "    | 46.7 | 18.2       | 672,060    | 3,476,020 | 5,172     | 864,544   | 1,286      | 4,340,565 | 6,459  |
|        | 800 "    | 48.2 | 19.6       | 390,726    | 2,293,987 | 5,871     | 619,176   | 1,585      | 2,913,163 | 7,456  |
|        | 900 "    | 49.7 | 20.1       | 244,383    | 1,588,392 | 6,500     | 478,017   | 1,956      | 2,066,409 | 8,456  |
|        | 1,000 "  | 51.0 | 21.7       | 141,935    | 1,027,866 | 7,242     | 313,410   | 2,208      | 1,341,277 | 9,450  |
|        | 1,500 "  | 53.0 | 21.5       | 228,395    | 2,148,108 | 9,405     | 543,614   | 2,380      | 2,691,722 | 11,785 |
|        | 2,000 "  | 54.3 | 19.0       | 52,208     | 771,293   | 14,773    | 125,442   | 2,403      | 896,735   | 17,176 |
|        | 2,500 "  | 56.8 | 18.1       | 20,268     | 406,675   | 20,065    | 45,655    | 2,253      | 452,330   | 22,317 |
|        | 2,500万円超 | 58.8 | 23.8       | 26,406     | 1,041,223 | 39,431    | 141,124   | 5,344      | 1,182,347 | 44,776 |
| 計      | 45.6     | 12.8 | 6,788,646  | 28,892,223 | 4,256     | 5,822,444 | 858       | 34,714,667 | 5,114     |        |
| 女      | 100万円以下  | 48.8 | 5.4        | 457,176    | 362,040   | 792       | 7,786     | 17         | 369,826   | 809    |
|        | 200 "    | 49.5 | 7.4        | 896,978    | 1,248,085 | 1,391     | 45,102    | 50         | 1,293,188 | 1,442  |
|        | 300 "    | 42.9 | 7.2        | 1,024,099  | 2,327,860 | 2,273     | 248,831   | 243        | 2,576,691 | 2,516  |
|        | 400 "    | 40.7 | 8.5        | 1,013,019  | 2,942,774 | 2,905     | 578,325   | 571        | 3,521,098 | 3,476  |
|        | 500 "    | 42.5 | 11.1       | 648,209    | 2,340,428 | 3,611     | 536,188   | 827        | 2,876,616 | 4,438  |
|        | 600 "    | 46.3 | 14.8       | 309,718    | 1,360,712 | 4,393     | 322,022   | 1,040      | 1,682,734 | 5,433  |
|        | 700 "    | 49.0 | 16.7       | 112,332    | 571,251   | 5,085     | 152,124   | 1,354      | 723,375   | 6,440  |
|        | 800 "    | 49.0 | 18.4       | 51,631     | 302,001   | 5,849     | 83,224    | 1,612      | 385,225   | 7,461  |
|        | 900 "    | 50.3 | 17.8       | 28,880     | 196,684   | 6,810     | 47,681    | 1,651      | 244,365   | 8,461  |
|        | 1,000 "  | 48.8 | 20.2       | 10,661     | 81,533    | 7,648     | 19,749    | 1,852      | 101,282   | 9,500  |
|        | 1,500 "  | 50.9 | 15.1       | 23,466     | 237,224   | 10,109    | 45,404    | 1,935      | 282,629   | 12,044 |
|        | 2,000 "  | 51.8 | 17.8       | 8,539      | 137,429   | 16,094    | 13,874    | 1,625      | 151,304   | 17,719 |
|        | 2,500 "  | 55.0 | 16.0       | 1,427      | 29,240    | 20,491    | 2,670     | 1,871      | 31,910    | 22,362 |
|        | 2,500万円超 | 58.6 | 19.7       | 1,509      | 54,220    | 35,931    | 6,308     | 4,181      | 60,529    | 40,112 |
| 計      | 44.8     | 8.9  | 4,587,644  | 12,191,482 | 2,657     | 2,109,289 | 460       | 14,300,772 | 3,117     |        |
| 計      | 100万円以下  | 48.8 | 5.5        | 651,663    | 506,924   | 778       | 13,436    | 21         | 520,360   | 799    |
|        | 200 "    | 51.8 | 7.6        | 1,302,437  | 1,849,673 | 1,420     | 59,239    | 45         | 1,908,912 | 1,466  |
|        | 300 "    | 44.7 | 7.6        | 1,761,201  | 4,081,672 | 2,318     | 368,006   | 209        | 4,449,677 | 2,527  |
|        | 400 "    | 40.6 | 8.4        | 2,365,347  | 7,097,890 | 3,001     | 1,202,793 | 509        | 8,300,683 | 3,509  |
|        | 500 "    | 42.0 | 11.2       | 1,959,296  | 7,276,611 | 3,714     | 1,478,238 | 754        | 8,754,849 | 4,468  |
|        | 600 "    | 45.0 | 15.2       | 1,321,520  | 5,907,787 | 4,470     | 1,308,003 | 990        | 7,215,790 | 5,460  |
|        | 700 "    | 47.0 | 18.0       | 784,392    | 4,047,271 | 5,160     | 1,016,668 | 1,296      | 5,063,940 | 6,456  |
|        | 800 "    | 48.3 | 19.4       | 442,357    | 2,595,988 | 5,869     | 702,400   | 1,588      | 3,298,388 | 7,456  |
|        | 900 "    | 49.8 | 19.9       | 273,263    | 1,785,076 | 6,532     | 525,699   | 1,924      | 2,310,774 | 8,456  |
|        | 1,000 "  | 50.9 | 21.6       | 152,596    | 1,109,400 | 7,270     | 333,159   | 2,183      | 1,442,559 | 9,453  |
|        | 1,500 "  | 52.8 | 20.9       | 251,861    | 2,385,333 | 9,471     | 589,018   | 2,339      | 2,974,351 | 11,809 |
|        | 2,000 "  | 54.0 | 18.8       | 60,747     | 908,722   | 14,959    | 139,316   | 2,293      | 1,048,039 | 17,253 |
|        | 2,500 "  | 56.7 | 18.0       | 21,695     | 435,915   | 20,093    | 48,325    | 2,227      | 484,240   | 22,320 |
|        | 2,500万円超 | 58.8 | 23.5       | 27,915     | 1,095,443 | 39,242    | 147,432   | 5,281      | 1,242,876 | 44,524 |
| 計      | 45.3     | 11.2 | 11,376,290 | 41,083,705 | 3,611     | 7,931,733 | 697       | 49,015,438 | 4,309     |        |

## その7 事業所規模 500人以上

(1年を通じて勤務した給与所得者)

| 区 分<br>性・給与階級 | 平均年齢     | 平均勤続<br>年 数 | 給与所得<br>者 数 | 給 料・手 当    |           | 賞 与       |         | 給 与        |           |        |
|---------------|----------|-------------|-------------|------------|-----------|-----------|---------|------------|-----------|--------|
|               |          |             |             | 総 額        | 平 均       | 総 額       | 平 均     | 総 額        | 平 均       |        |
|               | 歳        | 年           | 人           | 百万円        | 千円        | 百万円       | 千円      | 百万円        | 千円        |        |
| 男             | 100万円以下  | 50.0        | 4.9         | 68,294     | 51,911    | 760       | 774     | 11         | 52,684    | 771    |
|               | 200 "    | 53.9        | 7.2         | 140,822    | 206,902   | 1,469     | 5,251   | 37         | 212,152   | 1,507  |
|               | 300 "    | 47.2        | 7.9         | 209,883    | 500,711   | 2,386     | 29,374  | 140        | 530,085   | 2,526  |
|               | 400 "    | 38.6        | 8.3         | 399,678    | 1,225,952 | 3,067     | 191,998 | 480        | 1,417,949 | 3,548  |
|               | 500 "    | 40.0        | 10.7        | 464,240    | 1,751,392 | 3,773     | 338,873 | 730        | 2,090,265 | 4,503  |
|               | 600 "    | 42.9        | 15.1        | 390,229    | 1,740,772 | 4,461     | 399,776 | 1,024      | 2,140,548 | 5,485  |
|               | 700 "    | 46.2        | 18.9        | 311,952    | 1,620,646 | 5,195     | 401,200 | 1,286      | 2,021,846 | 6,481  |
|               | 800 "    | 48.1        | 20.8        | 196,163    | 1,160,496 | 5,916     | 306,443 | 1,562      | 1,466,939 | 7,478  |
|               | 900 "    | 49.8        | 21.2        | 134,438    | 878,125   | 6,532     | 257,616 | 1,916      | 1,135,742 | 8,448  |
|               | 1,000 "  | 49.3        | 21.2        | 101,417    | 723,657   | 7,135     | 237,613 | 2,343      | 961,271   | 9,478  |
|               | 1,500 "  | 51.5        | 21.8        | 137,836    | 1,232,888 | 8,945     | 382,300 | 2,774      | 1,615,188 | 11,718 |
|               | 2,000 "  | 57.6        | 18.7        | 31,922     | 511,419   | 16,021    | 57,544  | 1,803      | 568,962   | 17,824 |
|               | 2,500 "  | 56.1        | 17.0        | 8,148      | 159,304   | 19,551    | 20,113  | 2,468      | 179,417   | 22,020 |
|               | 2,500万円超 | 57.9        | 20.9        | 8,223      | 311,534   | 37,886    | 50,973  | 6,199      | 362,507   | 44,085 |
| 計             | 45.0     | 13.8        | 2,603,245   | 12,075,709 | 4,639     | 2,679,847 | 1,029   | 14,755,557 | 5,668     |        |
| 女             | 100万円以下  | 50.1        | 5.4         | 225,305    | 179,413   | 796       | 2,175   | 10         | 181,588   | 806    |
|               | 200 "    | 50.3        | 8.0         | 353,581    | 492,143   | 1,392     | 13,488  | 38         | 505,631   | 1,430  |
|               | 300 "    | 42.3        | 7.0         | 361,932    | 832,394   | 2,300     | 71,868  | 199        | 904,262   | 2,498  |
|               | 400 "    | 38.8        | 8.2         | 343,437    | 1,009,167 | 2,938     | 187,791 | 547        | 1,196,959 | 3,485  |
|               | 500 "    | 41.4        | 11.4        | 240,995    | 866,025   | 3,594     | 206,394 | 856        | 1,072,419 | 4,450  |
|               | 600 "    | 42.4        | 13.6        | 132,000    | 576,061   | 4,364     | 141,090 | 1,069      | 717,150   | 5,433  |
|               | 700 "    | 47.4        | 16.7        | 66,979     | 350,173   | 5,228     | 82,158  | 1,227      | 432,331   | 6,455  |
|               | 800 "    | 49.3        | 19.7        | 36,951     | 211,266   | 5,717     | 63,403  | 1,716      | 274,669   | 7,433  |
|               | 900 "    | 47.9        | 18.0        | 13,208     | 87,170    | 6,600     | 24,257  | 1,837      | 111,427   | 8,436  |
|               | 1,000 "  | 46.0        | 17.9        | 5,457      | 38,954    | 7,138     | 12,633  | 2,315      | 51,587    | 9,453  |
|               | 1,500 "  | 50.4        | 16.3        | 11,864     | 104,689   | 8,824     | 32,349  | 2,727      | 137,038   | 11,551 |
|               | 2,000 "  | 54.0        | 18.3        | 4,315      | 63,243    | 14,657    | 10,529  | 2,440      | 73,772    | 17,097 |
|               | 2,500 "  | 52.8        | 17.1        | 697        | 12,864    | 18,456    | 2,065   | 2,963      | 14,929    | 21,419 |
|               | 2,500万円超 | 53.7        | 17.1        | 451        | 16,963    | 37,611    | 3,395   | 7,528      | 20,358    | 45,139 |
| 計             | 44.5     | 9.1         | 1,797,172   | 4,840,523  | 2,693     | 853,594   | 475     | 5,694,118  | 3,168     |        |
| 計             | 100万円以下  | 50.1        | 5.3         | 293,599    | 231,324   | 788       | 2,948   | 10         | 234,272   | 798    |
|               | 200 "    | 51.3        | 7.8         | 494,403    | 699,045   | 1,414     | 18,739  | 38         | 717,783   | 1,452  |
|               | 300 "    | 44.1        | 7.3         | 571,815    | 1,333,105 | 2,331     | 101,242 | 177        | 1,434,347 | 2,508  |
|               | 400 "    | 38.7        | 8.3         | 743,115    | 2,235,119 | 3,008     | 379,789 | 511        | 2,614,908 | 3,519  |
|               | 500 "    | 40.5        | 10.9        | 705,235    | 2,617,417 | 3,711     | 545,267 | 773        | 3,162,685 | 4,485  |
|               | 600 "    | 42.8        | 14.7        | 522,229    | 2,316,833 | 4,436     | 540,866 | 1,036      | 2,857,699 | 5,472  |
|               | 700 "    | 46.4        | 18.5        | 378,931    | 1,970,819 | 5,201     | 483,358 | 1,276      | 2,454,177 | 6,477  |
|               | 800 "    | 48.3        | 20.6        | 233,114    | 1,371,762 | 5,885     | 369,846 | 1,587      | 1,741,608 | 7,471  |
|               | 900 "    | 49.7        | 20.9        | 147,646    | 965,295   | 6,538     | 281,873 | 1,909      | 1,247,169 | 8,447  |
|               | 1,000 "  | 49.2        | 21.0        | 106,874    | 762,611   | 7,136     | 250,247 | 2,342      | 1,012,858 | 9,477  |
|               | 1,500 "  | 51.4        | 21.4        | 149,700    | 1,337,577 | 8,935     | 414,649 | 2,770      | 1,752,226 | 11,705 |
|               | 2,000 "  | 57.2        | 18.6        | 36,237     | 574,662   | 15,858    | 68,072  | 1,879      | 642,734   | 17,737 |
|               | 2,500 "  | 55.9        | 17.0        | 8,845      | 172,168   | 19,465    | 22,178  | 2,507      | 194,346   | 21,972 |
|               | 2,500万円超 | 57.7        | 20.7        | 8,674      | 328,497   | 37,871    | 54,368  | 6,268      | 382,865   | 44,139 |
| 計             | 44.8     | 11.9        | 4,400,417   | 16,916,233 | 3,844     | 3,533,442 | 803     | 20,449,675 | 4,647     |        |

第5表 事業所規模別及び給与階級の給与所得者数・給与額(続)

その8 事業所規模 1,000人以上

(1年を通じて勤務した給与所得者)

| 性・給与階級 | 区分       | 平均年齢 | 平均勤続年数    | 給与所得者数     | 給料・手当     |           | 賞与        |            | 給与        |        |
|--------|----------|------|-----------|------------|-----------|-----------|-----------|------------|-----------|--------|
|        |          |      |           |            | 総額        | 平均        | 総額        | 平均         | 総額        | 平均     |
|        |          | 歳    | 年         | 人          | 百万円       | 千円        | 百万円       | 千円         | 百万円       | 千円     |
| 男      | 100万円以下  | 41.8 | 4.4       | 155,335    | 117,167   | 754       | 2,000     | 13         | 119,167   | 767    |
|        | 200 "    | 52.1 | 7.7       | 204,629    | 296,273   | 1,448     | 6,381     | 31         | 302,654   | 1,479  |
|        | 300 "    | 47.9 | 9.4       | 318,580    | 765,988   | 2,404     | 43,917    | 138        | 809,905   | 2,542  |
|        | 400 "    | 39.5 | 8.3       | 533,020    | 1,644,489 | 3,085     | 246,080   | 462        | 1,890,569 | 3,547  |
|        | 500 "    | 38.8 | 10.4      | 687,906    | 2,554,769 | 3,714     | 542,611   | 789        | 3,097,380 | 4,503  |
|        | 600 "    | 41.4 | 13.8      | 623,003    | 2,739,772 | 4,398     | 674,254   | 1,082      | 3,414,027 | 5,480  |
|        | 700 "    | 44.3 | 17.7      | 490,403    | 2,494,780 | 5,087     | 682,352   | 1,391      | 3,177,132 | 6,479  |
|        | 800 "    | 46.1 | 19.8      | 379,303    | 2,209,816 | 5,826     | 629,946   | 1,661      | 2,839,761 | 7,487  |
|        | 900 "    | 47.8 | 20.9      | 287,594    | 1,854,521 | 6,448     | 584,091   | 2,031      | 2,438,612 | 8,479  |
|        | 1,000 "  | 48.4 | 22.1      | 220,551    | 1,577,124 | 7,151     | 514,482   | 2,333      | 2,091,606 | 9,484  |
|        | 1,500 "  | 50.2 | 22.1      | 415,120    | 3,593,956 | 8,658     | 1,282,550 | 3,090      | 4,876,505 | 11,747 |
|        | 2,000 "  | 53.2 | 20.2      | 80,130     | 1,111,467 | 13,871    | 289,171   | 3,609      | 1,400,638 | 17,480 |
|        | 2,500 "  | 56.2 | 21.9      | 18,209     | 319,833   | 17,565    | 99,466    | 5,462      | 419,299   | 23,027 |
|        | 2,500万円超 | 53.7 | 21.5      | 15,131     | 478,592   | 31,630    | 117,531   | 7,768      | 596,122   | 39,397 |
| 計      | 44.4     | 14.4 | 4,428,914 | 21,758,547 | 4,913     | 5,714,832 | 1,290     | 27,473,378 | 6,203     |        |
| 女      | 100万円以下  | 47.1 | 5.6       | 475,583    | 378,913   | 797       | 5,152     | 11         | 384,065   | 808    |
|        | 200 "    | 49.0 | 7.6       | 653,455    | 911,072   | 1,394     | 24,296    | 37         | 935,368   | 1,431  |
|        | 300 "    | 43.3 | 7.4       | 556,223    | 1,282,454 | 2,306     | 98,683    | 177        | 1,381,136 | 2,483  |
|        | 400 "    | 37.7 | 8.0       | 469,308    | 1,368,321 | 2,916     | 261,519   | 557        | 1,629,839 | 3,473  |
|        | 500 "    | 38.6 | 10.5      | 358,871    | 1,280,827 | 3,569     | 325,457   | 907        | 1,606,283 | 4,476  |
|        | 600 "    | 40.6 | 13.4      | 227,978    | 975,107   | 4,277     | 266,762   | 1,170      | 1,241,868 | 5,447  |
|        | 700 "    | 44.1 | 17.1      | 123,806    | 617,822   | 4,990     | 180,588   | 1,459      | 798,410   | 6,449  |
|        | 800 "    | 46.0 | 19.8      | 69,954     | 396,873   | 5,673     | 124,014   | 1,773      | 520,888   | 7,446  |
|        | 900 "    | 46.1 | 17.9      | 38,061     | 240,547   | 6,320     | 80,850    | 2,124      | 321,397   | 8,444  |
|        | 1,000 "  | 48.1 | 20.4      | 18,708     | 128,815   | 6,886     | 47,755    | 2,553      | 176,569   | 9,438  |
|        | 1,500 "  | 48.4 | 17.8      | 34,971     | 295,326   | 8,445     | 113,175   | 3,236      | 408,502   | 11,681 |
|        | 2,000 "  | 48.2 | 15.2      | 9,022      | 114,851   | 12,730    | 38,022    | 4,214      | 152,873   | 16,945 |
|        | 2,500 "  | 53.4 | 16.4      | 844        | 15,591    | 18,472    | 4,038     | 4,784      | 19,628    | 23,256 |
|        | 2,500万円超 | 51.8 | 14.6      | 577        | 19,528    | 33,843    | 3,977     | 6,892      | 23,504    | 40,735 |
| 計      | 43.7     | 9.1  | 3,037,361 | 8,026,047  | 2,642     | 1,574,286 | 518       | 9,600,333  | 3,161     |        |
| 計      | 100万円以下  | 45.8 | 5.3       | 630,918    | 496,080   | 786       | 7,152     | 11         | 503,233   | 798    |
|        | 200 "    | 49.8 | 7.6       | 858,084    | 1,207,346 | 1,407     | 30,677    | 36         | 1,238,022 | 1,443  |
|        | 300 "    | 45.0 | 8.1       | 874,803    | 2,048,442 | 2,342     | 142,599   | 163        | 2,191,041 | 2,505  |
|        | 400 "    | 38.6 | 8.2       | 1,002,328  | 3,012,810 | 3,006     | 507,599   | 506        | 3,520,408 | 3,512  |
|        | 500 "    | 38.7 | 10.4      | 1,046,777  | 3,835,596 | 3,664     | 868,067   | 829        | 4,703,663 | 4,493  |
|        | 600 "    | 41.2 | 13.7      | 850,981    | 3,714,879 | 4,365     | 941,016   | 1,106      | 4,655,895 | 5,471  |
|        | 700 "    | 44.3 | 17.6      | 614,209    | 3,112,602 | 5,068     | 862,941   | 1,405      | 3,975,543 | 6,473  |
|        | 800 "    | 46.1 | 19.8      | 449,257    | 2,606,689 | 5,802     | 753,960   | 1,678      | 3,360,649 | 7,480  |
|        | 900 "    | 47.6 | 20.6      | 325,655    | 2,095,068 | 6,433     | 664,941   | 2,042      | 2,760,009 | 8,475  |
|        | 1,000 "  | 48.4 | 22.0      | 239,259    | 1,705,939 | 7,130     | 562,237   | 2,350      | 2,268,175 | 9,480  |
|        | 1,500 "  | 50.0 | 21.7      | 450,091    | 3,889,282 | 8,641     | 1,395,725 | 3,101      | 5,285,007 | 11,742 |
|        | 2,000 "  | 52.7 | 19.7      | 89,152     | 1,226,318 | 13,755    | 327,193   | 3,670      | 1,553,511 | 17,425 |
|        | 2,500 "  | 56.1 | 21.6      | 19,053     | 335,423   | 17,605    | 103,504   | 5,432      | 438,927   | 23,037 |
|        | 2,500万円超 | 53.6 | 21.2      | 15,708     | 498,119   | 31,711    | 121,507   | 7,735      | 619,627   | 39,447 |
| 計      | 44.1     | 12.3 | 7,466,275 | 29,784,594 | 3,989     | 7,289,118 | 976       | 37,073,712 | 4,965     |        |



その9 事業所規模 5,000人以上

(1年を通じて勤務した給与所得者)

| 区 分<br>性・給与階級 | 平均年齢     | 平均勤続<br>年 数 | 給与所得<br>者 数 | 給 料・手 当    |           | 賞 与       |           | 給 与        |           |        |
|---------------|----------|-------------|-------------|------------|-----------|-----------|-----------|------------|-----------|--------|
|               |          |             |             | 総 額        | 平 均       | 総 額       | 平 均       | 総 額        | 平 均       |        |
|               | 歳        | 年           | 人           | 百万円        | 千円        | 百万円       | 千円        | 百万円        | 千円        |        |
| 男             | 100万円以下  | 31.2        | 3.2         | 164,612    | 125,047   | 760       | 661       | 4          | 125,708   | 764    |
|               | 200 "    | 44.0        | 6.0         | 163,546    | 235,754   | 1,442     | 3,108     | 19         | 238,862   | 1,461  |
|               | 300 "    | 45.0        | 9.5         | 202,351    | 480,616   | 2,375     | 24,472    | 121        | 505,088   | 2,496  |
|               | 400 "    | 38.5        | 8.5         | 271,631    | 840,436   | 3,094     | 121,143   | 446        | 961,579   | 3,540  |
|               | 500 "    | 37.9        | 10.4        | 372,091    | 1,378,905 | 3,706     | 299,184   | 804        | 1,678,089 | 4,510  |
|               | 600 "    | 39.8        | 13.6        | 443,752    | 1,964,194 | 4,426     | 476,562   | 1,074      | 2,440,757 | 5,500  |
|               | 700 "    | 43.5        | 18.5        | 489,394    | 2,503,459 | 5,115     | 670,665   | 1,370      | 3,174,123 | 6,486  |
|               | 800 "    | 45.9        | 21.7        | 473,684    | 2,756,078 | 5,818     | 781,095   | 1,649      | 3,537,173 | 7,467  |
|               | 900 "    | 46.8        | 22.7        | 283,927    | 1,845,755 | 6,501     | 565,642   | 1,992      | 2,411,397 | 8,493  |
|               | 1,000 "  | 47.9        | 23.1        | 205,622    | 1,498,154 | 7,286     | 447,651   | 2,177      | 1,945,805 | 9,463  |
|               | 1,500 "  | 49.3        | 23.6        | 423,932    | 3,711,582 | 8,755     | 1,335,912 | 3,151      | 5,047,495 | 11,906 |
|               | 2,000 "  | 52.9        | 24.4        | 65,059     | 807,816   | 12,417    | 300,512   | 4,619      | 1,108,327 | 17,036 |
|               | 2,500 "  | 55.4        | 24.5        | 10,698     | 190,911   | 17,845    | 60,254    | 5,632      | 251,165   | 23,478 |
|               | 2,500万円超 | 51.9        | 22.0        | 12,859     | 375,043   | 29,166    | 93,637    | 7,282      | 468,680   | 36,448 |
| 計             | 43.4     | 16.3        | 3,583,158   | 18,713,749 | 5,223     | 5,180,499 | 1,446     | 23,894,248 | 6,668     |        |
| 女             | 100万円以下  | 44.8        | 5.4         | 535,087    | 428,636   | 801       | 3,539     | 7          | 432,175   | 808    |
|               | 200 "    | 48.6        | 7.7         | 616,494    | 847,748   | 1,375     | 17,637    | 29         | 865,385   | 1,404  |
|               | 300 "    | 44.2        | 7.3         | 500,081    | 1,156,916 | 2,313     | 68,479    | 137        | 1,225,395 | 2,450  |
|               | 400 "    | 39.2        | 8.2         | 301,786    | 903,561   | 2,994     | 134,710   | 446        | 1,038,271 | 3,440  |
|               | 500 "    | 37.8        | 10.1        | 219,092    | 777,260   | 3,548     | 201,866   | 921        | 979,126   | 4,469  |
|               | 600 "    | 39.9        | 14.4        | 179,077    | 757,541   | 4,230     | 222,514   | 1,243      | 980,055   | 5,473  |
|               | 700 "    | 43.8        | 18.9        | 116,796    | 570,020   | 4,880     | 181,062   | 1,550      | 751,082   | 6,431  |
|               | 800 "    | 46.3        | 20.4        | 62,635     | 356,089   | 5,685     | 108,152   | 1,727      | 464,242   | 7,412  |
|               | 900 "    | 46.1        | 20.0        | 35,553     | 228,846   | 6,437     | 71,638    | 2,015      | 300,484   | 8,452  |
|               | 1,000 "  | 46.6        | 20.7        | 23,301     | 165,604   | 7,107     | 54,096    | 2,322      | 219,700   | 9,429  |
|               | 1,500 "  | 47.7        | 20.5        | 28,496     | 237,663   | 8,340     | 95,714    | 3,359      | 333,377   | 11,699 |
|               | 2,000 "  | 46.8        | 15.1        | 3,252      | 42,738    | 13,142    | 11,632    | 3,577      | 54,370    | 16,719 |
|               | 2,500 "  | 54.5        | 17.4        | 529        | 10,360    | 19,583    | 2,456     | 4,643      | 12,816    | 24,227 |
|               | 2,500万円超 | 53.3        | 18.0        | 469        | 13,879    | 29,593    | 3,429     | 7,312      | 17,308    | 36,904 |
| 計             | 44.1     | 9.1         | 2,622,648   | 6,496,862  | 2,477     | 1,176,925 | 449       | 7,673,787  | 2,926     |        |
| 計             | 100万円以下  | 41.6        | 4.9         | 699,699    | 553,683   | 791       | 4,200     | 6          | 557,883   | 797    |
|               | 200 "    | 47.7        | 7.3         | 780,040    | 1,083,503 | 1,389     | 20,745    | 27         | 1,104,248 | 1,416  |
|               | 300 "    | 44.5        | 8.0         | 702,432    | 1,637,532 | 2,331     | 92,951    | 132        | 1,730,483 | 2,464  |
|               | 400 "    | 38.8        | 8.4         | 573,417    | 1,743,997 | 3,041     | 255,853   | 446        | 1,999,850 | 3,488  |
|               | 500 "    | 37.9        | 10.3        | 591,183    | 2,156,165 | 3,647     | 501,050   | 848        | 2,657,215 | 4,495  |
|               | 600 "    | 39.8        | 13.8        | 622,829    | 2,721,735 | 4,370     | 699,076   | 1,122      | 3,420,812 | 5,492  |
|               | 700 "    | 43.6        | 18.6        | 606,190    | 3,073,478 | 5,070     | 851,727   | 1,405      | 3,925,205 | 6,475  |
|               | 800 "    | 45.9        | 21.6        | 536,319    | 3,112,167 | 5,803     | 889,247   | 1,658      | 4,001,414 | 7,461  |
|               | 900 "    | 46.7        | 22.4        | 319,480    | 2,074,602 | 6,494     | 637,280   | 1,995      | 2,711,882 | 8,488  |
|               | 1,000 "  | 47.8        | 22.9        | 228,923    | 1,663,757 | 7,268     | 501,747   | 2,192      | 2,165,504 | 9,460  |
|               | 1,500 "  | 49.2        | 23.4        | 452,428    | 3,949,245 | 8,729     | 1,431,626 | 3,164      | 5,380,871 | 11,893 |
|               | 2,000 "  | 52.6        | 24.0        | 68,311     | 850,554   | 12,451    | 312,144   | 4,569      | 1,162,698 | 17,021 |
|               | 2,500 "  | 55.4        | 24.2        | 11,227     | 201,271   | 17,927    | 62,711    | 5,586      | 263,981   | 23,513 |
|               | 2,500万円超 | 52.0        | 21.9        | 13,328     | 388,922   | 29,181    | 97,066    | 7,283      | 485,988   | 36,464 |
| 計             | 43.7     | 13.3        | 6,205,806   | 25,210,611 | 4,062     | 6,357,424 | 1,024     | 31,568,035 | 5,087     |        |

第5表 事業所規模別及び給与階級の給与所得者数・給与額(続)

その10 事業所規模 30人以上計

(1年を通じて勤務した給与所得者)

| 区分<br>性・給与階級 | 平均年齢     | 平均勤続<br>年数 | 給与所得<br>者数 | 給料・手当       |            | 賞与         |           | 給与          |            |        |
|--------------|----------|------------|------------|-------------|------------|------------|-----------|-------------|------------|--------|
|              |          |            |            | 総額          | 平均         | 総額         | 平均        | 総額          | 平均         |        |
|              | 歳        | 年          | 人          | 百万円         | 千円         | 百万円        | 千円        | 百万円         | 千円         |        |
| 男            | 100万円以下  | 44.0       | 4.7        | 717,102     | 538,867    | 751        | 11,371    | 16          | 550,239    | 767    |
|              | 200 "    | 53.6       | 7.7        | 1,198,516   | 1,767,910  | 1,475      | 39,266    | 33          | 1,807,176  | 1,508  |
|              | 300 "    | 46.9       | 8.5        | 2,153,168   | 5,154,103  | 2,394      | 313,063   | 145         | 5,467,166  | 2,539  |
|              | 400 "    | 41.0       | 8.8        | 3,718,744   | 11,516,549 | 3,097      | 1,616,287 | 435         | 13,132,836 | 3,532  |
|              | 500 "    | 41.4       | 11.1       | 3,916,776   | 14,822,315 | 3,784      | 2,760,593 | 705         | 17,582,908 | 4,489  |
|              | 600 "    | 43.5       | 14.6       | 3,206,521   | 14,409,229 | 4,494      | 3,148,476 | 982         | 17,557,705 | 5,476  |
|              | 700 "    | 45.7       | 18.0       | 2,370,398   | 12,270,240 | 5,176      | 3,067,343 | 1,294       | 15,337,582 | 6,470  |
|              | 800 "    | 47.3       | 20.1       | 1,682,173   | 9,893,557  | 5,881      | 2,674,522 | 1,590       | 12,568,079 | 7,471  |
|              | 900 "    | 48.6       | 20.9       | 1,074,202   | 7,024,604  | 6,539      | 2,075,170 | 1,932       | 9,099,774  | 8,471  |
|              | 1,000 "  | 49.4       | 22.0       | 744,150     | 5,417,487  | 7,280      | 1,630,848 | 2,192       | 7,048,335  | 9,472  |
|              | 1,500 "  | 50.8       | 22.2       | 1,330,194   | 11,992,587 | 9,016      | 3,721,988 | 2,798       | 15,714,575 | 11,814 |
|              | 2,000 "  | 54.2       | 20.7       | 256,974     | 3,655,420  | 14,225     | 802,217   | 3,122       | 4,457,637  | 17,347 |
|              | 2,500 "  | 56.6       | 20.8       | 74,634      | 1,440,704  | 19,304     | 251,236   | 3,366       | 1,691,940  | 22,670 |
|              | 2,500万円超 | 56.2       | 22.2       | 90,104      | 3,384,261  | 37,559     | 545,737   | 6,057       | 3,929,998  | 43,616 |
| 計            | 45.2     | 13.7       | 22,533,656 | 103,287,834 | 4,584      | 22,658,117 | 1,006     | 125,945,951 | 5,589      |        |
| 女            | 100万円以下  | 47.8       | 5.7        | 2,123,722   | 1,692,610  | 797        | 24,500    | 12          | 1,717,109  | 809    |
|              | 200 "    | 49.5       | 7.6        | 3,280,023   | 4,545,220  | 1,386      | 134,497   | 41          | 4,679,717  | 1,427  |
|              | 300 "    | 43.2       | 7.3        | 3,258,841   | 7,472,854  | 2,293      | 679,506   | 209         | 8,152,359  | 2,502  |
|              | 400 "    | 40.1       | 8.4        | 2,832,287   | 8,287,384  | 2,926      | 1,546,362 | 546         | 9,833,746  | 3,472  |
|              | 500 "    | 41.4       | 10.9       | 1,834,147   | 6,593,189  | 3,595      | 1,564,841 | 853         | 8,158,030  | 4,448  |
|              | 600 "    | 43.5       | 14.2       | 1,017,379   | 4,415,538  | 4,340      | 1,127,290 | 1,108       | 5,542,828  | 5,448  |
|              | 700 "    | 46.2       | 17.1       | 485,024     | 2,453,093  | 5,058      | 669,628   | 1,381       | 3,122,721  | 6,438  |
|              | 800 "    | 47.7       | 18.9       | 249,541     | 1,446,442  | 5,796      | 409,142   | 1,640       | 1,855,584  | 7,436  |
|              | 900 "    | 47.5       | 18.4       | 130,660     | 860,950    | 6,589      | 243,697   | 1,865       | 1,104,647  | 8,454  |
|              | 1,000 "  | 47.6       | 19.9       | 63,526      | 458,909    | 7,224      | 141,403   | 2,226       | 600,312    | 9,450  |
|              | 1,500 "  | 49.9       | 17.4       | 112,849     | 1,022,724  | 9,063      | 304,023   | 2,694       | 1,326,746  | 11,757 |
|              | 2,000 "  | 50.0       | 16.6       | 26,164      | 374,446    | 14,312     | 76,509    | 2,924       | 450,956    | 17,236 |
|              | 2,500 "  | 55.6       | 18.2       | 6,502       | 129,286    | 19,884     | 17,368    | 2,671       | 146,654    | 22,555 |
|              | 2,500万円超 | 56.2       | 18.1       | 6,362       | 240,517    | 37,805     | 27,277    | 4,288       | 267,794    | 42,093 |
| 計            | 44.7     | 9.0        | 15,427,027 | 39,993,162  | 2,592      | 6,966,043  | 452       | 46,959,205  | 3,044      |        |
| 計            | 100万円以下  | 46.9       | 5.4        | 2,840,824   | 2,231,477  | 786        | 35,871    | 13          | 2,267,348  | 798    |
|              | 200 "    | 50.6       | 7.7        | 4,478,539   | 6,313,130  | 1,410      | 173,763   | 39          | 6,486,893  | 1,448  |
|              | 300 "    | 44.7       | 7.8        | 5,412,009   | 12,626,957 | 2,333      | 992,569   | 183         | 13,619,526 | 2,517  |
|              | 400 "    | 40.6       | 8.6        | 6,551,031   | 19,803,934 | 3,023      | 3,162,649 | 483         | 22,966,582 | 3,506  |
|              | 500 "    | 41.4       | 11.1       | 5,750,923   | 21,415,504 | 3,724      | 4,325,434 | 752         | 25,740,938 | 4,476  |
|              | 600 "    | 43.5       | 14.5       | 4,223,900   | 18,824,767 | 4,457      | 4,275,766 | 1,012       | 23,100,533 | 5,469  |
|              | 700 "    | 45.8       | 17.8       | 2,855,422   | 14,723,333 | 5,156      | 3,736,971 | 1,309       | 18,460,303 | 6,465  |
|              | 800 "    | 47.3       | 20.0       | 1,931,714   | 11,339,999 | 5,870      | 3,083,664 | 1,596       | 14,423,663 | 7,467  |
|              | 900 "    | 48.5       | 20.7       | 1,204,862   | 7,885,554  | 6,545      | 2,318,867 | 1,925       | 10,204,421 | 8,469  |
|              | 1,000 "  | 49.2       | 21.8       | 807,676     | 5,876,396  | 7,276      | 1,772,251 | 2,194       | 7,648,647  | 9,470  |
|              | 1,500 "  | 50.7       | 21.8       | 1,443,043   | 13,015,310 | 9,019      | 4,026,011 | 2,790       | 17,041,321 | 11,809 |
|              | 2,000 "  | 53.8       | 20.3       | 283,138     | 4,029,866  | 14,233     | 878,727   | 3,104       | 4,908,593  | 17,336 |
|              | 2,500 "  | 56.5       | 20.6       | 81,136      | 1,569,991  | 19,350     | 268,604   | 3,311       | 1,838,595  | 22,661 |
|              | 2,500万円超 | 56.2       | 21.9       | 96,466      | 3,624,778  | 37,576     | 573,014   | 5,940       | 4,197,792  | 43,516 |
| 計            | 45.0     | 11.8       | 37,960,683 | 143,280,996 | 3,774      | 29,624,160 | 780       | 172,905,156 | 4,555      |        |

その11 事業所規模 合計

(1年を通じて勤務した給与所得者)

| 性・給与階級 | 区分       | 平均年齢 | 平均勤続<br>年数 | 給与所得<br>者数  | 給料・手当      |            | 賞与        |             | 給与         |        |
|--------|----------|------|------------|-------------|------------|------------|-----------|-------------|------------|--------|
|        |          |      |            |             | 総額         | 平均         | 総額        | 平均          | 総額         | 平均     |
|        |          | 歳    | 年          | 人           | 百万円        | 千円         | 百万円       | 千円          | 百万円        | 千円     |
| 男      | 100万円以下  | 49.3 | 7.7        | 1,122,246   | 843,973    | 752        | 16,796    | 15          | 860,768    | 767    |
|        | 200 "    | 55.6 | 11.2       | 2,144,340   | 3,173,437  | 1,480      | 61,491    | 29          | 3,234,928  | 1,509  |
|        | 300 "    | 48.4 | 10.3       | 3,525,402   | 8,529,823  | 2,420      | 436,063   | 124         | 8,965,886  | 2,543  |
|        | 400 "    | 43.1 | 9.8        | 5,381,136   | 16,959,451 | 3,152      | 2,014,098 | 374         | 18,973,549 | 3,526  |
|        | 500 "    | 43.2 | 12.0       | 5,330,897   | 20,590,898 | 3,863      | 3,324,762 | 624         | 23,915,660 | 4,486  |
|        | 600 "    | 44.9 | 14.9       | 4,138,244   | 19,047,750 | 4,603      | 3,638,543 | 879         | 22,686,293 | 5,482  |
|        | 700 "    | 46.4 | 17.8       | 2,821,361   | 14,837,587 | 5,259      | 3,420,782 | 1,212       | 18,258,369 | 6,471  |
|        | 800 "    | 47.9 | 19.7       | 1,994,159   | 11,992,141 | 6,014      | 2,901,479 | 1,455       | 14,893,621 | 7,469  |
|        | 900 "    | 49.1 | 20.4       | 1,276,105   | 8,580,201  | 6,724      | 2,237,838 | 1,754       | 10,818,039 | 8,477  |
|        | 1,000 "  | 49.9 | 21.4       | 863,468     | 6,461,415  | 7,483      | 1,724,269 | 1,997       | 8,185,683  | 9,480  |
|        | 1,500 "  | 51.6 | 21.9       | 1,589,309   | 14,891,340 | 9,370      | 3,929,072 | 2,472       | 18,820,412 | 11,842 |
|        | 2,000 "  | 54.4 | 20.0       | 335,130     | 4,930,171  | 14,711     | 876,298   | 2,615       | 5,806,469  | 17,326 |
|        | 2,500 "  | 57.3 | 20.8       | 112,025     | 2,248,217  | 20,069     | 278,198   | 2,483       | 2,526,415  | 22,552 |
|        | 2,500万円超 | 56.9 | 21.8       | 132,918     | 5,169,254  | 38,891     | 613,373   | 4,615       | 5,782,627  | 43,505 |
| 計      | 46.8     | 13.9 | 30,766,740 | 138,255,657 | 4,494      | 25,473,061 | 828       | 163,728,718 | 5,322      |        |
| 女      | 100万円以下  | 50.2 | 7.9        | 3,297,785   | 2,640,234  | 801        | 38,316    | 12          | 2,678,551  | 812    |
|        | 200 "    | 51.1 | 9.7        | 5,081,318   | 7,039,903  | 1,385      | 206,227   | 41          | 7,246,130  | 1,426  |
|        | 300 "    | 44.8 | 8.7        | 4,616,550   | 10,614,270 | 2,299      | 954,648   | 207         | 11,568,918 | 2,506  |
|        | 400 "    | 41.8 | 9.2        | 3,749,141   | 11,081,679 | 2,956      | 1,939,091 | 517         | 13,020,770 | 3,473  |
|        | 500 "    | 43.2 | 11.7       | 2,311,657   | 8,444,229  | 3,653      | 1,837,841 | 795         | 10,282,071 | 4,448  |
|        | 600 "    | 45.1 | 14.5       | 1,228,245   | 5,452,733  | 4,439      | 1,255,938 | 1,023       | 6,708,671  | 5,462  |
|        | 700 "    | 47.4 | 17.2       | 573,913     | 2,953,595  | 5,146      | 747,401   | 1,302       | 3,700,995  | 6,449  |
|        | 800 "    | 49.0 | 18.4       | 318,811     | 1,910,208  | 5,992      | 462,304   | 1,450       | 2,372,511  | 7,442  |
|        | 900 "    | 49.7 | 18.5       | 176,420     | 1,212,238  | 6,871      | 281,988   | 1,598       | 1,494,226  | 8,470  |
|        | 1,000 "  | 49.5 | 19.8       | 88,681      | 665,757    | 7,507      | 174,709   | 1,970       | 840,466    | 9,477  |
|        | 1,500 "  | 51.8 | 18.0       | 163,751     | 1,561,153  | 9,534      | 368,893   | 2,253       | 1,930,046  | 11,786 |
|        | 2,000 "  | 53.5 | 17.0       | 49,112      | 753,495    | 15,342     | 94,337    | 1,921       | 847,833    | 17,263 |
|        | 2,500 "  | 56.9 | 19.1       | 12,222      | 258,506    | 21,151     | 19,074    | 1,561       | 277,580    | 22,711 |
|        | 2,500万円超 | 55.4 | 17.7       | 11,654      | 427,834    | 36,711     | 32,869    | 2,820       | 460,703    | 39,532 |
| 計      | 46.7     | 10.1 | 21,679,260 | 55,015,834  | 2,538      | 8,413,635  | 388       | 63,429,469  | 2,926      |        |
| 計      | 100万円以下  | 49.9 | 7.9        | 4,420,031   | 3,484,207  | 788        | 55,112    | 12          | 3,539,319  | 801    |
|        | 200 "    | 52.4 | 10.2       | 7,225,658   | 10,213,340 | 1,413      | 267,718   | 37          | 10,481,057 | 1,451  |
|        | 300 "    | 46.4 | 9.4        | 8,141,952   | 19,144,093 | 2,351      | 1,390,712 | 171         | 20,534,804 | 2,522  |
|        | 400 "    | 42.5 | 9.6        | 9,130,277   | 28,041,130 | 3,071      | 3,953,189 | 433         | 31,994,319 | 3,504  |
|        | 500 "    | 43.2 | 11.9       | 7,642,554   | 29,035,127 | 3,799      | 5,162,603 | 676         | 34,197,731 | 4,475  |
|        | 600 "    | 45.0 | 14.8       | 5,366,489   | 24,500,483 | 4,565      | 4,894,480 | 912         | 29,394,963 | 5,478  |
|        | 700 "    | 46.6 | 17.7       | 3,395,274   | 17,791,182 | 5,240      | 4,168,182 | 1,228       | 21,959,364 | 6,468  |
|        | 800 "    | 48.1 | 19.5       | 2,312,970   | 13,902,349 | 6,011      | 3,363,783 | 1,454       | 17,266,132 | 7,465  |
|        | 900 "    | 49.1 | 20.1       | 1,452,525   | 9,792,439  | 6,742      | 2,519,826 | 1,735       | 12,312,265 | 8,476  |
|        | 1,000 "  | 49.8 | 21.2       | 952,149     | 7,127,172  | 7,485      | 1,898,978 | 1,994       | 9,026,149  | 9,480  |
|        | 1,500 "  | 51.6 | 21.5       | 1,753,060   | 16,452,493 | 9,385      | 4,297,965 | 2,452       | 20,750,458 | 11,837 |
|        | 2,000 "  | 54.2 | 19.6       | 384,242     | 5,683,667  | 14,792     | 970,635   | 2,526       | 6,654,302  | 17,318 |
|        | 2,500 "  | 57.3 | 20.6       | 124,247     | 2,506,723  | 20,175     | 297,272   | 2,393       | 2,803,995  | 22,568 |
|        | 2,500万円超 | 56.8 | 21.4       | 144,572     | 5,597,088  | 38,715     | 646,242   | 4,470       | 6,243,330  | 43,185 |
| 計      | 46.8     | 12.4 | 52,446,000 | 193,271,492 | 3,685      | 33,886,697 | 646       | 227,158,188 | 4,331      |        |

第6表 企業規模別及び給与階級別の総括表(合計)

| その1 給与所得者数 |          | (1年を通じて勤務した給与所得者) |              |           |           |           |           |            |            |            |
|------------|----------|-------------------|--------------|-----------|-----------|-----------|-----------|------------|------------|------------|
| 性・給与階級     | 企業規模     | 個人                | 株式会社(資本金階級別) |           |           |           |           | 計          | その他の法人     | 合計         |
|            |          |                   | 2,000万円未満    | 2,000万円以上 | 5,000万円以上 | 1億円以上     | 10億円以上    |            |            |            |
|            |          | 人                 | 人            | 人         | 人         | 人         | 人         | 人          | 人          | 人          |
| 男          | 100万円以下  | 68,592            | 309,752      | 106,494   | 91,287    | 122,071   | 114,071   | 743,675    | 309,979    | 1,122,246  |
|            | 200 "    | 175,465           | 601,454      | 241,853   | 170,766   | 180,112   | 137,255   | 1,331,440  | 637,435    | 2,144,340  |
|            | 300 "    | 202,487           | 977,753      | 537,288   | 374,452   | 285,215   | 227,037   | 2,401,745  | 921,170    | 3,525,402  |
|            | 400 "    | 148,087           | 1,404,949    | 855,499   | 710,572   | 540,866   | 444,952   | 3,956,838  | 1,276,211  | 5,381,136  |
|            | 500 "    | 79,054            | 1,215,221    | 821,539   | 716,425   | 650,884   | 726,236   | 4,130,305  | 1,121,538  | 5,330,897  |
|            | 600 "    | 33,871            | 817,671      | 546,503   | 521,391   | 589,454   | 838,788   | 3,313,807  | 790,566    | 4,138,244  |
|            | 700 "    | 16,287            | 381,359      | 313,382   | 301,012   | 487,239   | 874,214   | 2,357,206  | 447,868    | 2,821,361  |
|            | 800 "    | 9,803             | 198,468      | 178,111   | 186,157   | 301,785   | 795,359   | 1,659,880  | 324,476    | 1,994,159  |
|            | 900 "    | 5,795             | 121,862      | 103,978   | 96,065    | 182,936   | 549,990   | 1,054,831  | 215,479    | 1,276,105  |
|            | 1,000 "  | 3,438             | 80,634       | 46,786    | 52,385    | 126,433   | 417,752   | 723,990    | 136,040    | 863,468    |
|            | 1,500 "  | 4,624             | 149,917      | 98,940    | 89,094    | 170,524   | 785,525   | 1,294,000  | 290,685    | 1,589,309  |
|            | 2,000 "  | 1,669             | 51,340       | 20,634    | 14,603    | 30,916    | 120,588   | 238,081    | 95,380     | 335,130    |
|            | 2,500 "  | 880               | 20,842       | 11,992    | 6,438     | 9,071     | 27,518    | 75,861     | 35,284     | 112,025    |
|            | 2,500万円超 | 1,093             | 26,375       | 15,012    | 10,990    | 13,009    | 32,286    | 97,672     | 34,153     | 132,918    |
|            | 計        | 751,145           | 6,357,597    | 3,898,011 | 3,341,637 | 3,690,515 | 6,091,571 | 23,379,331 | 6,636,264  | 30,766,740 |
| 女          | 100万円以下  | 314,390           | 798,457      | 300,923   | 261,139   | 350,504   | 384,865   | 2,095,888  | 887,507    | 3,297,785  |
|            | 200 "    | 588,707           | 1,056,276    | 527,006   | 437,797   | 507,573   | 489,058   | 3,017,710  | 1,474,901  | 5,081,318  |
|            | 300 "    | 340,251           | 953,703      | 544,164   | 452,604   | 526,070   | 449,163   | 2,925,704  | 1,350,595  | 4,616,550  |
|            | 400 "    | 175,022           | 619,095      | 362,849   | 355,696   | 383,769   | 401,115   | 2,122,524  | 1,451,595  | 3,749,141  |
|            | 500 "    | 78,814            | 249,727      | 156,976   | 180,289   | 249,028   | 372,174   | 1,208,194  | 1,024,649  | 2,311,657  |
|            | 600 "    | 31,716            | 113,747      | 66,465    | 67,634    | 129,095   | 269,247   | 646,188    | 550,341    | 1,228,245  |
|            | 700 "    | 13,194            | 37,390       | 23,970    | 25,230    | 56,488    | 172,965   | 316,043    | 244,676    | 573,913    |
|            | 800 "    | 10,656            | 35,527       | 17,165    | 10,305    | 27,545    | 95,450    | 185,992    | 122,163    | 318,811    |
|            | 900 "    | 7,040             | 18,727       | 7,801     | 5,839     | 14,308    | 56,200    | 102,875    | 66,505     | 176,420    |
|            | 1,000 "  | 6,042             | 8,556        | 1,593     | 3,684     | 4,907     | 29,954    | 48,694     | 33,945     | 88,681     |
|            | 1,500 "  | 4,635             | 26,360       | 9,847     | 7,226     | 11,753    | 42,505    | 97,691     | 61,425     | 163,751    |
|            | 2,000 "  | 812               | 8,296        | 4,119     | 455       | 2,994     | 7,951     | 23,815     | 24,485     | 49,112     |
|            | 2,500 "  | 304               | 4,434        | 1,119     | 602       | 561       | 1,082     | 7,798      | 4,120      | 12,222     |
|            | 2,500万円超 | 1,536             | 2,562        | 707       | 848       | 888       | 923       | 5,928      | 4,190      | 11,654     |
|            | 計        | 1,573,119         | 3,932,857    | 2,024,704 | 1,809,348 | 2,265,483 | 2,772,652 | 12,805,044 | 7,301,097  | 21,679,260 |
| 計          | 100万円以下  | 382,982           | 1,108,209    | 407,417   | 352,426   | 472,575   | 498,936   | 2,839,563  | 1,197,486  | 4,420,031  |
|            | 200 "    | 764,172           | 1,657,730    | 768,859   | 608,563   | 687,685   | 626,313   | 4,349,150  | 2,112,336  | 7,225,658  |
|            | 300 "    | 542,738           | 1,931,456    | 1,081,452 | 827,056   | 811,285   | 676,200   | 5,327,449  | 2,271,765  | 8,141,952  |
|            | 400 "    | 323,109           | 2,024,044    | 1,218,348 | 1,066,268 | 924,635   | 846,067   | 6,079,362  | 2,727,806  | 9,130,277  |
|            | 500 "    | 157,868           | 1,464,948    | 978,515   | 896,714   | 899,912   | 1,098,410 | 5,338,499  | 2,146,187  | 7,642,554  |
|            | 600 "    | 65,587            | 931,418      | 612,968   | 589,025   | 718,549   | 1,108,035 | 3,959,995  | 1,340,907  | 5,366,489  |
|            | 700 "    | 29,481            | 418,749      | 337,352   | 326,242   | 543,727   | 1,047,179 | 2,673,249  | 692,544    | 3,395,274  |
|            | 800 "    | 20,459            | 233,995      | 195,276   | 196,462   | 329,330   | 890,809   | 1,845,872  | 446,639    | 2,312,970  |
|            | 900 "    | 12,835            | 140,589      | 111,779   | 101,904   | 197,244   | 606,190   | 1,157,706  | 281,984    | 1,452,525  |
|            | 1,000 "  | 9,480             | 89,190       | 48,379    | 56,069    | 131,340   | 447,706   | 772,684    | 169,985    | 952,149    |
|            | 1,500 "  | 9,259             | 176,277      | 108,787   | 96,320    | 182,277   | 828,030   | 1,391,691  | 352,110    | 1,753,060  |
|            | 2,000 "  | 2,481             | 59,636       | 24,753    | 15,058    | 33,910    | 128,539   | 261,896    | 119,865    | 384,242    |
|            | 2,500 "  | 1,184             | 25,276       | 13,111    | 7,040     | 9,632     | 28,600    | 83,659     | 39,404     | 124,247    |
|            | 2,500万円超 | 2,629             | 28,937       | 15,719    | 11,838    | 13,897    | 33,209    | 103,600    | 38,343     | 144,572    |
|            | 計        | 2,324,264         | 10,290,454   | 5,922,715 | 5,150,985 | 5,955,998 | 8,864,223 | 36,184,375 | 13,937,361 | 52,446,000 |

その2 給与総額

(1年を通じて勤務した給与所得者)

| 性・給与階級 | 企業規模<br>個人 | 株式会社(資本金階級別) |            |            |            |            |             | 計           | その他の法人      | 合計          |
|--------|------------|--------------|------------|------------|------------|------------|-------------|-------------|-------------|-------------|
|        |            | 2,000万円未満    | 2,000万円以上  | 5,000万円以上  | 1億円以上      | 10億円以上     | 計           |             |             |             |
| 男      | 百万円        | 百万円          | 百万円        | 百万円        | 百万円        | 百万円        | 百万円         | 百万円         | 百万円         | 百万円         |
|        | 100万円以下    | 53,833       | 235,109    | 80,500     | 71,248     | 92,571     | 87,049      | 566,477     | 240,458     | 860,768     |
|        | 200 "      | 267,888      | 914,187    | 368,217    | 258,300    | 271,032    | 202,906     | 2,014,641   | 952,399     | 3,234,928   |
|        | 300 "      | 515,361      | 2,488,123  | 1,370,024  | 963,397    | 720,451    | 571,421     | 6,113,416   | 2,337,109   | 8,965,886   |
|        | 400 "      | 512,830      | 4,938,704  | 3,005,740  | 2,508,624  | 1,918,450  | 1,588,376   | 13,959,895  | 4,500,824   | 18,973,549  |
|        | 500 "      | 350,585      | 5,443,453  | 3,678,838  | 3,209,486  | 2,929,229  | 3,282,059   | 18,543,066  | 5,022,009   | 23,915,660  |
|        | 600 "      | 186,523      | 4,485,696  | 2,990,683  | 2,845,600  | 3,232,614  | 4,616,984   | 18,171,576  | 4,328,194   | 22,686,293  |
|        | 700 "      | 105,941      | 2,462,119  | 2,022,711  | 1,946,016  | 3,155,296  | 5,672,363   | 15,258,504  | 2,893,923   | 18,258,369  |
|        | 800 "      | 73,087       | 1,479,870  | 1,328,897  | 1,386,868  | 2,254,459  | 5,945,000   | 12,395,095  | 2,425,439   | 14,893,621  |
|        | 900 "      | 49,326       | 1,034,438  | 879,882    | 809,465    | 1,549,637  | 4,666,011   | 8,939,434   | 1,829,279   | 10,818,039  |
|        | 1,000 "    | 33,728       | 767,458    | 440,793    | 496,701    | 1,196,337  | 3,958,794   | 6,860,084   | 1,291,871   | 8,185,683   |
|        | 1,500 "    | 55,450       | 1,811,461  | 1,162,624  | 1,062,755  | 1,959,303  | 9,274,925   | 15,271,068  | 3,493,895   | 18,820,412  |
|        | 2,000 "    | 26,061       | 881,332    | 364,073    | 254,581    | 538,648    | 2,060,227   | 4,098,862   | 1,681,547   | 5,806,469   |
|        | 2,500 "    | 19,470       | 464,088    | 265,907    | 143,596    | 198,014    | 651,012     | 1,722,618   | 784,327     | 2,526,415   |
|        | 2,500万円超   | 47,629       | 1,046,368  | 714,801    | 472,629    | 610,001    | 1,356,608   | 4,200,408   | 1,534,590   | 5,782,627   |
| 計      | 2,297,710  | 28,452,408   | 18,673,691 | 16,429,267 | 20,626,043 | 43,933,735 | 128,115,143 | 33,315,865  | 163,728,718 |             |
| 女      | 100万円以下    | 258,178      | 640,935    | 242,008    | 210,726    | 281,352    | 312,938     | 1,687,958   | 732,414     | 2,678,551   |
|        | 200 "      | 849,753      | 1,491,857  | 753,997    | 625,451    | 726,442    | 706,463     | 4,304,209   | 2,092,167   | 7,246,130   |
|        | 300 "      | 858,166      | 2,399,135  | 1,369,361  | 1,129,251  | 1,301,705  | 1,105,900   | 7,305,353   | 3,405,399   | 11,568,918  |
|        | 400 "      | 612,333      | 2,134,712  | 1,250,367  | 1,224,342  | 1,328,997  | 1,395,006   | 7,333,424   | 5,075,013   | 13,020,770  |
|        | 500 "      | 349,835      | 1,105,173  | 693,306    | 799,432    | 1,104,593  | 1,664,111   | 5,366,616   | 4,565,619   | 10,282,071  |
|        | 600 "      | 177,169      | 625,785    | 361,269    | 368,635    | 702,482    | 1,468,606   | 3,526,776   | 3,004,726   | 6,708,671   |
|        | 700 "      | 88,003       | 239,996    | 154,630    | 164,142    | 363,803    | 1,115,430   | 2,038,001   | 1,574,992   | 3,700,995   |
|        | 800 "      | 80,526       | 264,350    | 127,508    | 76,168     | 205,834    | 710,609     | 1,384,468   | 907,516     | 2,372,511   |
|        | 900 "      | 60,311       | 158,845    | 66,169     | 49,190     | 121,638    | 474,339     | 870,182     | 563,734     | 1,494,226   |
|        | 1,000 "    | 58,913       | 80,215     | 15,164     | 34,915     | 46,272     | 282,887     | 459,452     | 322,100     | 840,466     |
|        | 1,500 "    | 55,204       | 309,726    | 119,025    | 85,617     | 137,659    | 492,459     | 1,144,486   | 730,355     | 1,930,046   |
|        | 2,000 "    | 13,831       | 144,386    | 72,465     | 8,139      | 52,490     | 135,277     | 412,758     | 421,244     | 847,833     |
|        | 2,500 "    | 6,706        | 100,736    | 25,713     | 13,503     | 11,980     | 26,074      | 178,007     | 92,867      | 277,580     |
|        | 2,500万円超   | 40,969       | 93,592     | 25,656     | 45,870     | 40,792     | 36,537      | 242,447     | 177,287     | 460,703     |
|        | 計          | 3,509,899    | 9,789,442  | 5,276,639  | 4,835,381  | 6,426,039  | 9,926,636   | 36,254,137  | 23,665,434  | 63,429,469  |
| 計      | 100万円以下    | 312,011      | 876,044    | 322,508    | 281,974    | 373,923    | 399,987     | 2,254,435   | 972,872     | 3,539,319   |
|        | 200 "      | 1,117,641    | 2,406,044  | 1,122,214  | 883,750    | 997,474    | 909,369     | 6,318,850   | 3,044,566   | 10,481,057  |
|        | 300 "      | 1,373,527    | 4,887,258  | 2,739,385  | 2,092,648  | 2,022,156  | 1,677,321   | 13,418,769  | 5,742,508   | 20,534,804  |
|        | 400 "      | 1,125,163    | 7,073,416  | 4,256,107  | 3,732,966  | 3,247,447  | 2,983,382   | 21,293,318  | 9,575,838   | 31,994,319  |
|        | 500 "      | 700,421      | 6,548,626  | 4,372,144  | 4,008,919  | 4,033,822  | 4,946,170   | 23,909,681  | 9,587,629   | 34,197,731  |
|        | 600 "      | 363,691      | 5,111,481  | 3,351,952  | 3,214,234  | 3,935,095  | 6,085,590   | 21,698,352  | 7,332,919   | 29,394,963  |
|        | 700 "      | 193,944      | 2,702,115  | 2,177,340  | 2,110,157  | 3,519,099  | 6,787,793   | 17,296,505  | 4,468,915   | 21,959,364  |
|        | 800 "      | 153,613      | 1,744,220  | 1,456,406  | 1,463,036  | 2,460,293  | 6,655,608   | 13,779,563  | 3,332,955   | 17,266,132  |
|        | 900 "      | 109,637      | 1,193,283  | 946,052    | 858,655    | 1,671,275  | 5,140,351   | 9,809,615   | 2,393,013   | 12,312,265  |
|        | 1,000 "    | 92,641       | 847,673    | 455,958    | 531,617    | 1,242,609  | 4,241,680   | 7,319,536   | 1,613,972   | 9,026,149   |
|        | 1,500 "    | 110,654      | 2,121,188  | 1,281,649  | 1,148,372  | 2,096,962  | 9,767,383   | 16,415,554  | 4,224,250   | 20,750,458  |
|        | 2,000 "    | 39,891       | 1,025,718  | 436,538    | 262,721    | 591,138    | 2,195,504   | 4,511,620   | 2,102,791   | 6,654,302   |
|        | 2,500 "    | 26,177       | 564,825    | 291,621    | 157,099    | 209,995    | 677,086     | 1,900,625   | 877,194     | 2,803,995   |
|        | 2,500万円超   | 88,598       | 1,139,960  | 740,457    | 518,499    | 650,793    | 1,393,146   | 4,442,855   | 1,711,877   | 6,243,330   |
|        | 計          | 5,807,609    | 38,241,850 | 23,950,330 | 21,264,648 | 27,052,081 | 53,860,371  | 164,369,280 | 56,981,299  | 227,158,188 |

第6表 企業規模別及び給与階級別の総括表(合計)(続)

| その3 平均給与 |          | (1年を通じて勤務した給与所得者) |              |           |           |           |           |           |           |           |
|----------|----------|-------------------|--------------|-----------|-----------|-----------|-----------|-----------|-----------|-----------|
| 性・給与階級   | 企業規模     | 個人                | 株式会社(資本金階級別) |           |           |           |           | 計         | その他の法人    | 合計        |
|          |          |                   | 2,000万円未満    | 2,000万円以上 | 5,000万円以上 | 1億円以上     | 10億円以上    |           |           |           |
| 男        | 100万円以下  | 千円<br>785         | 千円<br>759    | 千円<br>756 | 千円<br>780 | 千円<br>758 | 千円<br>763 | 千円<br>762 | 千円<br>776 | 千円<br>767 |
|          | 200 "    | 1,527             | 1,520        | 1,522     | 1,513     | 1,505     | 1,478     | 1,513     | 1,494     | 1,509     |
|          | 300 "    | 2,545             | 2,545        | 2,550     | 2,573     | 2,526     | 2,517     | 2,545     | 2,537     | 2,543     |
|          | 400 "    | 3,463             | 3,515        | 3,513     | 3,530     | 3,547     | 3,570     | 3,528     | 3,527     | 3,526     |
|          | 500 "    | 4,435             | 4,479        | 4,478     | 4,480     | 4,500     | 4,519     | 4,490     | 4,478     | 4,486     |
|          | 600 "    | 5,507             | 5,486        | 5,472     | 5,458     | 5,484     | 5,504     | 5,484     | 5,475     | 5,482     |
|          | 700 "    | 6,505             | 6,456        | 6,454     | 6,465     | 6,476     | 6,489     | 6,473     | 6,462     | 6,471     |
|          | 800 "    | 7,456             | 7,456        | 7,461     | 7,450     | 7,470     | 7,475     | 7,467     | 7,475     | 7,469     |
|          | 900 "    | 8,512             | 8,489        | 8,462     | 8,426     | 8,471     | 8,484     | 8,475     | 8,489     | 8,477     |
|          | 1,000 "  | 9,810             | 9,518        | 9,421     | 9,482     | 9,462     | 9,476     | 9,475     | 9,496     | 9,480     |
|          | 1,500 "  | 11,992            | 12,083       | 11,751    | 11,928    | 11,490    | 11,807    | 11,801    | 12,020    | 11,842    |
|          | 2,000 "  | 15,614            | 17,167       | 17,644    | 17,434    | 17,423    | 17,085    | 17,216    | 17,630    | 17,326    |
|          | 2,500 "  | 22,125            | 22,267       | 22,174    | 22,304    | 21,829    | 23,658    | 22,708    | 22,229    | 22,552    |
|          | 2,500万円超 | 43,576            | 39,673       | 47,615    | 43,005    | 46,891    | 42,018    | 43,005    | 44,933    | 43,505    |
|          | 計        | 3,059             | 4,475        | 4,791     | 4,917     | 5,589     | 7,212     | 5,480     | 5,020     | 5,322     |
| 女        | 100万円以下  | 821               | 803          | 804       | 807       | 803       | 813       | 805       | 825       | 812       |
|          | 200 "    | 1,443             | 1,412        | 1,431     | 1,429     | 1,431     | 1,445     | 1,426     | 1,419     | 1,426     |
|          | 300 "    | 2,522             | 2,516        | 2,516     | 2,495     | 2,474     | 2,462     | 2,497     | 2,521     | 2,506     |
|          | 400 "    | 3,499             | 3,448        | 3,446     | 3,442     | 3,463     | 3,478     | 3,455     | 3,496     | 3,473     |
|          | 500 "    | 4,439             | 4,426        | 4,417     | 4,434     | 4,436     | 4,471     | 4,442     | 4,456     | 4,448     |
|          | 600 "    | 5,586             | 5,502        | 5,435     | 5,450     | 5,442     | 5,454     | 5,458     | 5,460     | 5,462     |
|          | 700 "    | 6,670             | 6,419        | 6,451     | 6,506     | 6,440     | 6,449     | 6,448     | 6,437     | 6,449     |
|          | 800 "    | 7,557             | 7,441        | 7,428     | 7,391     | 7,473     | 7,445     | 7,444     | 7,429     | 7,442     |
|          | 900 "    | 8,567             | 8,482        | 8,482     | 8,424     | 8,501     | 8,440     | 8,459     | 8,477     | 8,470     |
|          | 1,000 "  | 9,751             | 9,375        | 9,519     | 9,478     | 9,430     | 9,444     | 9,435     | 9,489     | 9,477     |
|          | 1,500 "  | 11,910            | 11,750       | 12,087    | 11,848    | 11,713    | 11,586    | 11,715    | 11,890    | 11,786    |
|          | 2,000 "  | 17,033            | 17,404       | 17,593    | 17,889    | 17,532    | 17,014    | 17,332    | 17,204    | 17,263    |
|          | 2,500 "  | 22,061            | 22,719       | 22,979    | 22,429    | 21,355    | 24,098    | 22,827    | 22,540    | 22,711    |
|          | 2,500万円超 | 26,673            | 36,531       | 36,289    | 54,092    | 45,937    | 39,586    | 40,899    | 42,312    | 39,532    |
|          | 計        | 2,231             | 2,489        | 2,606     | 2,672     | 2,836     | 3,580     | 2,831     | 3,241     | 2,926     |
| 計        | 100万円以下  | 815               | 791          | 792       | 800       | 791       | 802       | 794       | 812       | 801       |
|          | 200 "    | 1,463             | 1,451        | 1,460     | 1,452     | 1,450     | 1,452     | 1,453     | 1,441     | 1,451     |
|          | 300 "    | 2,531             | 2,530        | 2,533     | 2,530     | 2,493     | 2,481     | 2,519     | 2,528     | 2,522     |
|          | 400 "    | 3,482             | 3,495        | 3,493     | 3,501     | 3,512     | 3,526     | 3,503     | 3,510     | 3,504     |
|          | 500 "    | 4,437             | 4,470        | 4,468     | 4,471     | 4,482     | 4,503     | 4,479     | 4,467     | 4,475     |
|          | 600 "    | 5,545             | 5,488        | 5,468     | 5,457     | 5,476     | 5,492     | 5,479     | 5,469     | 5,478     |
|          | 700 "    | 6,579             | 6,453        | 6,454     | 6,468     | 6,472     | 6,482     | 6,470     | 6,453     | 6,468     |
|          | 800 "    | 7,508             | 7,454        | 7,458     | 7,447     | 7,471     | 7,471     | 7,465     | 7,462     | 7,465     |
|          | 900 "    | 8,542             | 8,488        | 8,464     | 8,426     | 8,473     | 8,480     | 8,473     | 8,486     | 8,476     |
|          | 1,000 "  | 9,772             | 9,504        | 9,425     | 9,481     | 9,461     | 9,474     | 9,473     | 9,495     | 9,480     |
|          | 1,500 "  | 11,951            | 12,033       | 11,781    | 11,922    | 11,504    | 11,796    | 11,795    | 11,997    | 11,837    |
|          | 2,000 "  | 16,079            | 17,200       | 17,636    | 17,447    | 17,433    | 17,080    | 17,227    | 17,543    | 17,318    |
|          | 2,500 "  | 22,109            | 22,346       | 22,242    | 22,315    | 21,802    | 23,674    | 22,719    | 22,262    | 22,568    |
|          | 2,500万円超 | 33,700            | 39,395       | 47,106    | 43,800    | 46,830    | 41,951    | 42,885    | 44,646    | 43,185    |
|          | 計        | 2,499             | 3,716        | 4,044     | 4,128     | 4,542     | 6,076     | 4,543     | 4,088     | 4,331     |

その4 1年未満勤続の給与所得者数

| 性・給与階級 | 企業規模<br>個人 | 株式会社(資本金階級別) |           |           |         |         |         | 計         | その他の法人    | 合計        |
|--------|------------|--------------|-----------|-----------|---------|---------|---------|-----------|-----------|-----------|
|        |            | 2,000万円未満    | 2,000万円以上 | 5,000万円以上 | 1億円以上   | 10億円以上  | 計       |           |           |           |
| 男      | 100万円以下    | 112,330      | 467,697   | 145,763   | 143,042 | 166,423 | 176,120 | 1,099,045 | 583,570   | 1,794,945 |
|        | 200 "      | 11,260       | 90,742    | 52,923    | 42,115  | 36,774  | 31,358  | 253,912   | 68,305    | 333,477   |
|        | 300 "      | 6,100        | 76,801    | 43,466    | 45,760  | 55,578  | 77,310  | 298,915   | 65,355    | 370,370   |
|        | 400 "      | 2,144        | 40,260    | 27,173    | 16,044  | 24,885  | 31,742  | 140,104   | 36,538    | 178,786   |
|        | 500 "      | 544          | 19,980    | 10,941    | 9,806   | 11,590  | 14,977  | 67,294    | 19,539    | 87,377    |
|        | 600 "      | 645          | 9,053     | 4,665     | 3,261   | 6,514   | 10,258  | 33,751    | 9,929     | 44,325    |
|        | 700 "      | -            | 4,494     | 1,836     | 1,286   | 5,829   | 6,091   | 19,536    | 6,006     | 25,542    |
|        | 800 "      | -            | 3,373     | 162       | 1,739   | 3,688   | 3,855   | 12,817    | 4,139     | 16,956    |
|        | 900 "      | -            | 566       | 266       | 1,533   | 2,184   | 2,412   | 6,961     | 3,221     | 10,182    |
|        | 1,000 "    | -            | 1,289     | 298       | 667     | 1,011   | 2,834   | 6,099     | 1,932     | 8,031     |
|        | 1,500 "    | -            | 726       | 1,068     | 1,221   | 3,316   | 7,004   | 13,335    | 7,846     | 21,181    |
|        | 2,000 "    | -            | 171       | 212       | 336     | 758     | 2,242   | 3,719     | 2,456     | 6,175     |
|        | 2,500 "    | -            | 111       | 16        | 520     | 263     | 502     | 1,412     | 238       | 1,650     |
|        | 2,500万円超   | -            | 20        | 8         | 7       | 263     | 432     | 730       | 424       | 1,154     |
|        | 計          | 133,023      | 715,283   | 288,797   | 267,337 | 319,076 | 367,137 | 1,957,630 | 809,498   | 2,900,151 |
| 女      | 100万円以下    | 318,674      | 703,457   | 237,279   | 232,964 | 341,391 | 319,797 | 1,834,888 | 856,744   | 3,010,306 |
|        | 200 "      | 29,698       | 88,813    | 48,426    | 49,797  | 59,210  | 50,689  | 296,935   | 114,844   | 441,477   |
|        | 300 "      | 13,339       | 52,401    | 26,585    | 32,532  | 46,186  | 55,859  | 213,563   | 125,029   | 351,931   |
|        | 400 "      | 4,595        | 8,480     | 8,129     | 7,698   | 14,056  | 22,379  | 60,742    | 43,404    | 108,741   |
|        | 500 "      | 1,334        | 3,721     | 1,227     | 1,358   | 5,701   | 6,257   | 18,264    | 13,105    | 32,703    |
|        | 600 "      | 434          | 1,499     | 264       | 754     | 2,275   | 2,676   | 7,468     | 4,992     | 12,894    |
|        | 700 "      | -            | 818       | -         | 282     | 797     | 907     | 2,804     | 1,356     | 4,160     |
|        | 800 "      | -            | 204       | 234       | -       | 300     | 785     | 1,523     | 826       | 2,349     |
|        | 900 "      | -            | 321       | -         | -       | -       | 283     | 604       | 1,631     | 2,235     |
|        | 1,000 "    | -            | 335       | -         | -       | 183     | 69      | 587       | 380       | 967       |
|        | 1,500 "    | -            | 317       | -         | -       | 143     | 103     | 563       | 385       | 948       |
|        | 2,000 "    | -            | -         | -         | 279     | 278     | 463     | 1,020     | 1,300     | 2,320     |
|        | 2,500 "    | -            | -         | -         | 4       | 25      | 22      | 51        | 289       | 340       |
|        | 2,500万円超   | -            | -         | 2         | -       | 85      | 45      | 132       | 5         | 137       |
|        | 計          | 368,074      | 860,366   | 322,146   | 325,668 | 470,630 | 460,334 | 2,439,144 | 1,164,290 | 3,971,508 |
| 計      | 100万円以下    | 431,004      | 1,171,154 | 383,042   | 376,006 | 507,814 | 495,917 | 2,933,933 | 1,440,314 | 4,805,251 |
|        | 200 "      | 40,958       | 179,555   | 101,349   | 91,912  | 95,984  | 82,047  | 550,847   | 183,149   | 774,954   |
|        | 300 "      | 19,439       | 129,202   | 70,051    | 78,292  | 101,764 | 133,169 | 512,478   | 190,384   | 722,301   |
|        | 400 "      | 6,739        | 48,740    | 35,302    | 23,742  | 38,941  | 54,121  | 200,846   | 79,942    | 287,527   |
|        | 500 "      | 1,878        | 23,701    | 12,168    | 11,164  | 17,291  | 21,234  | 85,558    | 32,644    | 120,080   |
|        | 600 "      | 1,079        | 10,552    | 4,929     | 4,015   | 8,789   | 12,934  | 41,219    | 14,921    | 57,219    |
|        | 700 "      | -            | 5,312     | 1,836     | 1,568   | 6,626   | 6,998   | 22,340    | 7,362     | 29,702    |
|        | 800 "      | -            | 3,577     | 396       | 1,739   | 3,988   | 4,640   | 14,340    | 4,965     | 19,305    |
|        | 900 "      | -            | 887       | 266       | 1,533   | 2,184   | 2,695   | 7,565     | 4,852     | 12,417    |
|        | 1,000 "    | -            | 1,624     | 298       | 667     | 1,194   | 2,903   | 6,686     | 2,312     | 8,998     |
|        | 1,500 "    | -            | 1,043     | 1,068     | 1,221   | 3,459   | 7,107   | 13,898    | 8,231     | 22,129    |
|        | 2,000 "    | -            | 171       | 212       | 615     | 1,036   | 2,705   | 4,739     | 3,756     | 8,495     |
|        | 2,500 "    | -            | 111       | 16        | 524     | 288     | 524     | 1,463     | 527       | 1,990     |
|        | 2,500万円超   | -            | 20        | 10        | 7       | 348     | 477     | 862       | 429       | 1,291     |
|        | 計          | 501,097      | 1,575,649 | 610,943   | 593,005 | 789,706 | 827,471 | 4,396,774 | 1,973,788 | 6,871,659 |

第6表 企業規模別及び給与階級別の総括表(合計)(続)

その5 給与所得者数(乙欄適用者を除く)

(1年を通じて勤務した給与所得者)

| 性・給与階級   | 企業規模<br>個人 | 株式会社(資本金階級別) |           |           |           |           |           | 計          | その他の法人     | 合計         |
|----------|------------|--------------|-----------|-----------|-----------|-----------|-----------|------------|------------|------------|
|          |            | 2,000万円未満    | 2,000万円以上 | 5,000万円以上 | 1億円以上     | 10億円以上    | 計         |            |            |            |
| 男        | 100万円以下    | 54,075       | 242,091   | 85,392    | 71,758    | 100,130   | 99,722    | 599,093    | 218,999    | 872,167    |
|          | 200 "      | 159,872      | 542,178   | 221,452   | 156,613   | 155,916   | 124,968   | 1,201,127  | 520,428    | 1,881,427  |
|          | 300 "      | 192,117      | 948,443   | 530,660   | 369,111   | 275,780   | 222,673   | 2,346,667  | 859,582    | 3,398,366  |
|          | 400 "      | 142,415      | 1,387,782 | 853,571   | 710,051   | 537,609   | 440,081   | 3,929,094  | 1,250,480  | 5,321,989  |
|          | 500 "      | 78,609       | 1,208,836 | 819,399   | 712,236   | 649,379   | 724,094   | 4,113,944  | 1,106,012  | 5,298,565  |
|          | 600 "      | 32,378       | 810,258   | 544,638   | 520,267   | 588,518   | 833,980   | 3,297,661  | 781,848    | 4,111,887  |
|          | 700 "      | 15,830       | 379,084   | 312,256   | 300,678   | 486,735   | 871,626   | 2,350,379  | 442,739    | 2,808,948  |
|          | 800 "      | 9,803        | 194,978   | 176,945   | 185,918   | 301,769   | 795,005   | 1,654,615  | 321,140    | 1,985,558  |
|          | 900 "      | 5,253        | 119,712   | 103,346   | 96,065    | 182,384   | 549,148   | 1,050,655  | 211,550    | 1,267,458  |
|          | 1,000 "    | 3,438        | 77,168    | 46,343    | 52,385    | 126,433   | 416,557   | 718,886    | 134,646    | 856,970    |
|          | 1,500 "    | 4,624        | 139,248   | 97,457    | 88,359    | 169,941   | 781,747   | 1,276,752  | 281,677    | 1,563,053  |
|          | 2,000 "    | 1,669        | 49,694    | 19,623    | 14,492    | 30,689    | 119,693   | 234,191    | 92,120     | 327,980    |
|          | 2,500 "    | 880          | 20,842    | 11,992    | 6,438     | 9,071     | 27,518    | 75,861     | 35,284     | 112,025    |
|          | 2,500万円超   | 1,093        | 26,375    | 15,012    | 10,990    | 13,009    | 32,286    | 97,672     | 34,153     | 132,918    |
|          | 計          | 702,056      | 6,146,689 | 3,838,086 | 3,295,361 | 3,627,363 | 6,039,098 | 22,946,597 | 6,290,658  | 29,939,311 |
|          | 女          | 100万円以下      | 279,521   | 740,979   | 275,967   | 243,950   | 321,955   | 359,658    | 1,942,509  | 793,304    |
| 200 "    |            | 564,455      | 1,013,942 | 510,458   | 419,372   | 486,914   | 480,937   | 2,911,623  | 1,391,583  | 4,867,661  |
| 300 "    |            | 331,796      | 940,068   | 540,501   | 449,524   | 519,569   | 447,230   | 2,896,892  | 1,328,162  | 4,556,850  |
| 400 "    |            | 170,573      | 613,481   | 362,075   | 354,791   | 383,160   | 400,932   | 2,114,439  | 1,439,147  | 3,724,159  |
| 500 "    |            | 76,929       | 243,043   | 154,179   | 179,821   | 248,515   | 371,654   | 1,197,212  | 1,018,214  | 2,292,355  |
| 600 "    |            | 31,158       | 110,556   | 65,810    | 67,393    | 129,095   | 269,230   | 642,084    | 546,113    | 1,219,355  |
| 700 "    |            | 13,194       | 36,914    | 23,970    | 24,598    | 56,488    | 172,962   | 314,932    | 241,875    | 570,001    |
| 800 "    |            | 10,656       | 33,817    | 17,165    | 10,305    | 27,545    | 95,415    | 184,247    | 121,530    | 316,433    |
| 900 "    |            | 7,040        | 18,727    | 7,801     | 5,207     | 14,308    | 56,200    | 102,243    | 64,237     | 173,520    |
| 1,000 "  |            | 6,042        | 8,556     | 1,593     | 3,684     | 4,907     | 29,716    | 48,456     | 33,282     | 87,780     |
| 1,500 "  |            | 4,635        | 25,583    | 9,847     | 7,226     | 11,753    | 41,812    | 96,221     | 58,995     | 159,851    |
| 2,000 "  |            | 812          | 8,296     | 4,119     | 455       | 2,994     | 7,926     | 23,790     | 23,935     | 48,537     |
| 2,500 "  |            | 304          | 4,434     | 1,119     | 602       | 561       | 1,082     | 7,798      | 4,120      | 12,222     |
| 2,500万円超 |            | 1,536        | 2,562     | 707       | 848       | 888       | 923       | 5,928      | 4,190      | 11,654     |
| 計        |            | 1,498,651    | 3,800,958 | 1,975,311 | 1,767,776 | 2,208,652 | 2,735,677 | 12,488,374 | 7,068,687  | 21,055,712 |
| 計        |            | 100万円以下      | 333,596   | 983,070   | 361,359   | 315,708   | 422,085   | 459,380    | 2,541,602  | 1,012,303  |
|          | 200 "      | 724,327      | 1,556,120 | 731,910   | 575,985   | 642,830   | 605,905   | 4,112,750  | 1,912,011  | 6,749,088  |
|          | 300 "      | 523,913      | 1,888,511 | 1,071,161 | 818,635   | 795,349   | 669,903   | 5,243,559  | 2,187,744  | 7,955,216  |
|          | 400 "      | 312,988      | 2,001,263 | 1,215,646 | 1,064,842 | 920,769   | 841,013   | 6,043,533  | 2,689,627  | 9,046,148  |
|          | 500 "      | 155,538      | 1,451,879 | 973,578   | 892,057   | 897,894   | 1,095,748 | 5,311,156  | 2,124,226  | 7,590,920  |
|          | 600 "      | 63,536       | 920,814   | 610,448   | 587,660   | 717,613   | 1,103,210 | 3,939,745  | 1,327,961  | 5,331,242  |
|          | 700 "      | 29,024       | 415,998   | 336,226   | 325,276   | 543,223   | 1,044,588 | 2,665,311  | 684,614    | 3,378,949  |
|          | 800 "      | 20,459       | 228,795   | 194,110   | 196,223   | 329,314   | 890,420   | 1,838,862  | 442,670    | 2,301,991  |
|          | 900 "      | 12,293       | 138,439   | 111,147   | 101,272   | 196,692   | 605,348   | 1,152,898  | 275,787    | 1,440,978  |
|          | 1,000 "    | 9,480        | 85,724    | 47,936    | 56,069    | 131,340   | 446,273   | 767,342    | 167,928    | 944,750    |
|          | 1,500 "    | 9,259        | 164,831   | 107,304   | 95,585    | 181,694   | 823,559   | 1,372,973  | 340,672    | 1,722,904  |
|          | 2,000 "    | 2,481        | 57,990    | 23,742    | 14,947    | 33,683    | 127,619   | 257,981    | 116,055    | 376,517    |
|          | 2,500 "    | 1,184        | 25,276    | 13,111    | 7,040     | 9,632     | 28,600    | 83,659     | 39,404     | 124,247    |
|          | 2,500万円超   | 2,629        | 28,937    | 15,719    | 11,838    | 13,897    | 33,209    | 103,600    | 38,343     | 144,572    |
|          | 計          | 2,200,707    | 9,947,647 | 5,813,397 | 5,063,137 | 5,836,015 | 8,774,775 | 35,434,971 | 13,359,345 | 50,995,023 |



## その6 給与総額(乙欄適用者を除く)

(1年を通じて勤務した給与所得者)

| 性・給与階級 | 企業規模<br>個人 | 株式会社(資本金階級別) |            |            |            |            |             | 計           | その他の法人      | 合計          |
|--------|------------|--------------|------------|------------|------------|------------|-------------|-------------|-------------|-------------|
|        |            | 2,000万円未満    | 2,000万円以上  | 5,000万円以上  | 1億円以上      | 10億円以上     | 計           |             |             |             |
| 男      | 百万円        | 百万円          | 百万円        | 百万円        | 百万円        | 百万円        | 百万円         | 百万円         | 百万円         | 百万円         |
|        | 100万円以下    | 42,737       | 184,562    | 65,719     | 56,745     | 76,328     | 75,821      | 459,174     | 169,919     | 671,830     |
|        | 200 "      | 246,293      | 831,349    | 338,999    | 238,927    | 236,652    | 185,955     | 1,831,881   | 787,623     | 2,865,798   |
|        | 300 "      | 489,635      | 2,411,876  | 1,354,350  | 950,060    | 696,730    | 561,244     | 5,974,260   | 2,186,575   | 8,650,470   |
|        | 400 "      | 493,154      | 4,878,057  | 2,999,244  | 2,506,615  | 1,907,067  | 1,571,835   | 13,862,819  | 4,412,300   | 18,768,272  |
|        | 500 "      | 348,578      | 5,413,784  | 3,669,017  | 3,190,481  | 2,922,552  | 3,272,181   | 18,468,014  | 4,950,520   | 23,767,112  |
|        | 600 "      | 178,813      | 4,443,245  | 2,979,818  | 2,838,952  | 3,227,557  | 4,589,425   | 18,078,998  | 4,280,474   | 22,538,285  |
|        | 700 "      | 103,128      | 2,446,952  | 2,015,690  | 1,943,674  | 3,151,781  | 5,655,339   | 15,213,435  | 2,860,479   | 18,177,042  |
|        | 800 "      | 73,087       | 1,454,258  | 1,320,120  | 1,385,145  | 2,254,339  | 5,942,460   | 12,356,322  | 2,400,448   | 14,829,857  |
|        | 900 "      | 44,691       | 1,016,021  | 874,190    | 809,465    | 1,545,170  | 4,658,670   | 8,903,515   | 1,796,130   | 10,744,336  |
|        | 1,000 "    | 33,728       | 734,546    | 436,539    | 496,701    | 1,196,337  | 3,947,308   | 6,811,431   | 1,278,544   | 8,123,703   |
|        | 1,500 "    | 55,450       | 1,678,518  | 1,143,393  | 1,054,069  | 1,952,550  | 9,228,483   | 15,057,013  | 3,385,424   | 18,497,887  |
|        | 2,000 "    | 26,061       | 851,676    | 346,013    | 252,443    | 534,849    | 2,044,091   | 4,029,072   | 1,623,757   | 5,678,889   |
|        | 2,500 "    | 19,470       | 464,088    | 265,907    | 143,596    | 198,014    | 651,012     | 1,722,618   | 784,327     | 2,526,415   |
|        | 2,500万円超   | 47,629       | 1,046,368  | 714,801    | 472,629    | 610,001    | 1,356,608   | 4,200,408   | 1,534,590   | 5,782,627   |
| 計      | 2,202,453  | 27,855,299   | 18,523,801 | 16,339,501 | 20,509,929 | 43,740,431 | 126,968,961 | 32,451,109  | 161,622,523 |             |
| 女      | 100万円以下    | 230,497      | 597,735    | 223,228    | 198,011    | 260,780    | 293,678     | 1,573,432   | 658,624     | 2,462,553   |
|        | 200 "      | 814,261      | 1,434,530  | 731,774    | 600,256    | 698,716    | 696,491     | 4,161,765   | 1,979,543   | 6,955,570   |
|        | 300 "      | 836,263      | 2,364,670  | 1,360,410  | 1,122,097  | 1,285,715  | 1,101,378   | 7,234,270   | 3,352,028   | 11,422,561  |
|        | 400 "      | 596,941      | 2,115,345  | 1,247,976  | 1,221,317  | 1,327,032  | 1,394,364   | 7,306,033   | 5,031,596   | 12,934,570  |
|        | 500 "      | 341,000      | 1,074,752  | 680,658    | 797,281    | 1,102,381  | 1,661,622   | 5,316,693   | 4,536,404   | 10,194,097  |
|        | 600 "      | 174,247      | 607,550    | 357,651    | 367,420    | 702,482    | 1,468,518   | 3,503,621   | 2,981,753   | 6,659,621   |
|        | 700 "      | 88,003       | 236,998    | 154,630    | 159,714    | 363,803    | 1,115,408   | 2,030,554   | 1,556,246   | 3,674,802   |
|        | 800 "      | 80,526       | 251,660    | 127,508    | 76,168     | 205,834    | 710,359     | 1,371,530   | 902,963     | 2,355,019   |
|        | 900 "      | 60,311       | 158,845    | 66,169     | 43,877     | 121,638    | 474,339     | 864,869     | 543,724     | 1,468,903   |
|        | 1,000 "    | 58,913       | 80,215     | 15,164     | 34,915     | 46,272     | 280,646     | 457,212     | 315,731     | 831,856     |
|        | 1,500 "    | 55,204       | 299,849    | 119,025    | 85,617     | 137,659    | 485,277     | 1,127,428   | 698,840     | 1,881,472   |
|        | 2,000 "    | 13,831       | 144,386    | 72,465     | 8,139      | 52,490     | 134,859     | 412,340     | 412,328     | 838,498     |
|        | 2,500 "    | 6,706        | 100,736    | 25,713     | 13,503     | 11,980     | 26,074      | 178,007     | 92,867      | 277,580     |
|        | 2,500万円超   | 40,969       | 93,592     | 25,656     | 45,870     | 40,792     | 36,537      | 242,447     | 177,287     | 460,703     |
|        | 計          | 3,397,672    | 9,560,862  | 5,208,028  | 4,774,185  | 6,357,573  | 9,879,552   | 35,780,200  | 23,239,932  | 62,417,805  |
| 計      | 100万円以下    | 273,234      | 782,296    | 288,947    | 254,756    | 337,108    | 369,499     | 2,032,606   | 828,543     | 3,134,383   |
|        | 200 "      | 1,060,554    | 2,265,878  | 1,070,773  | 839,182    | 935,368    | 882,445     | 5,993,647   | 2,767,167   | 9,821,368   |
|        | 300 "      | 1,325,897    | 4,776,546  | 2,714,760  | 2,072,157  | 1,982,445  | 1,662,622   | 13,208,530  | 5,538,604   | 20,073,031  |
|        | 400 "      | 1,090,095    | 6,993,402  | 4,247,220  | 3,727,932  | 3,234,099  | 2,966,198   | 21,168,852  | 9,443,895   | 31,702,842  |
|        | 500 "      | 689,578      | 6,488,536  | 4,349,675  | 3,987,762  | 4,024,932  | 4,933,802   | 23,784,707  | 9,486,923   | 33,961,208  |
|        | 600 "      | 353,060      | 5,050,795  | 3,337,469  | 3,206,372  | 3,930,039  | 6,057,943   | 21,582,619  | 7,262,227   | 29,197,906  |
|        | 700 "      | 191,131      | 2,683,949  | 2,170,320  | 2,103,388  | 3,515,584  | 6,770,748   | 17,243,989  | 4,416,725   | 21,851,844  |
|        | 800 "      | 153,613      | 1,705,919  | 1,447,629  | 1,461,313  | 2,460,173  | 6,652,819   | 13,727,852  | 3,303,411   | 17,184,876  |
|        | 900 "      | 105,002      | 1,174,865  | 940,359    | 853,342    | 1,666,808  | 5,133,009   | 9,768,384   | 2,339,853   | 12,213,239  |
|        | 1,000 "    | 92,641       | 814,760    | 451,703    | 531,617    | 1,242,609  | 4,227,955   | 7,268,643   | 1,594,275   | 8,955,559   |
|        | 1,500 "    | 110,654      | 1,978,367  | 1,262,418  | 1,139,686  | 2,090,209  | 9,713,761   | 16,184,440  | 4,084,265   | 20,379,359  |
|        | 2,000 "    | 39,891       | 996,062    | 418,479    | 260,582    | 587,340    | 2,178,950   | 4,441,412   | 2,036,084   | 6,517,388   |
|        | 2,500 "    | 26,177       | 564,825    | 291,621    | 157,099    | 209,995    | 677,086     | 1,900,625   | 877,194     | 2,803,995   |
|        | 2,500万円超   | 88,598       | 1,139,960  | 740,457    | 518,499    | 650,793    | 1,393,146   | 4,442,855   | 1,711,877   | 6,243,330   |
|        | 計          | 5,600,125    | 37,416,161 | 23,731,829 | 21,113,686 | 26,867,501 | 53,619,983  | 162,749,162 | 55,691,042  | 224,040,328 |

第6表 企業規模別及び給与階級別の総括表(合計)(続)

その7 平均給与(乙欄適用者を除く)

(1年を通じて勤務した給与所得者)

| 性・給与階級 | 企業規模<br>個人 | 株式会社(資本金階級別)   |                |                |           |           |           | 計         | その他の法人    | 合計        |
|--------|------------|----------------|----------------|----------------|-----------|-----------|-----------|-----------|-----------|-----------|
|        |            | 2,000万円<br>未 満 | 2,000万円<br>以 上 | 5,000万円<br>以 上 | 1億円以上     | 10億円以上    | 計         |           |           |           |
| 男      | 100万円以下    | 千円<br>790      | 千円<br>762      | 千円<br>770      | 千円<br>791 | 千円<br>762 | 千円<br>760 | 千円<br>766 | 千円<br>776 | 千円<br>770 |
|        | 200 "      | 1,541          | 1,533          | 1,531          | 1,526     | 1,518     | 1,488     | 1,525     | 1,513     | 1,523     |
|        | 300 "      | 2,549          | 2,543          | 2,552          | 2,574     | 2,526     | 2,520     | 2,546     | 2,544     | 2,545     |
|        | 400 "      | 3,463          | 3,515          | 3,514          | 3,530     | 3,547     | 3,572     | 3,528     | 3,528     | 3,527     |
|        | 500 "      | 4,434          | 4,479          | 4,478          | 4,480     | 4,501     | 4,519     | 4,489     | 4,476     | 4,486     |
|        | 600 "      | 5,523          | 5,484          | 5,471          | 5,457     | 5,484     | 5,503     | 5,482     | 5,475     | 5,481     |
|        | 700 "      | 6,515          | 6,455          | 6,455          | 6,464     | 6,475     | 6,488     | 6,473     | 6,461     | 6,471     |
|        | 800 "      | 7,456          | 7,459          | 7,461          | 7,450     | 7,470     | 7,475     | 7,468     | 7,475     | 7,469     |
|        | 900 "      | 8,508          | 8,487          | 8,459          | 8,426     | 8,472     | 8,483     | 8,474     | 8,490     | 8,477     |
|        | 1,000 "    | 9,810          | 9,519          | 9,420          | 9,482     | 9,462     | 9,476     | 9,475     | 9,496     | 9,480     |
|        | 1,500 "    | 11,992         | 12,054         | 11,732         | 11,929    | 11,490    | 11,805    | 11,793    | 12,019    | 11,834    |
|        | 2,000 "    | 15,614         | 17,138         | 17,633         | 17,419    | 17,428    | 17,078    | 17,204    | 17,627    | 17,315    |
|        | 2,500 "    | 22,125         | 22,267         | 22,174         | 22,304    | 21,829    | 23,658    | 22,708    | 22,229    | 22,552    |
|        | 2,500万円超   | 43,576         | 39,673         | 47,615         | 43,005    | 46,891    | 42,018    | 43,005    | 44,933    | 43,505    |
|        | 計          | 3,137          | 4,532          | 4,826          | 4,958     | 5,654     | 7,243     | 5,533     | 5,159     | 5,398     |
| 女      | 100万円以下    | 825            | 807            | 809            | 812       | 810       | 817       | 810       | 830       | 817       |
|        | 200 "      | 1,443          | 1,415          | 1,434          | 1,431     | 1,435     | 1,448     | 1,429     | 1,423     | 1,429     |
|        | 300 "      | 2,520          | 2,515          | 2,517          | 2,496     | 2,475     | 2,463     | 2,497     | 2,524     | 2,507     |
|        | 400 "      | 3,500          | 3,448          | 3,447          | 3,442     | 3,463     | 3,478     | 3,455     | 3,496     | 3,473     |
|        | 500 "      | 4,433          | 4,422          | 4,415          | 4,434     | 4,436     | 4,471     | 4,441     | 4,455     | 4,447     |
|        | 600 "      | 5,592          | 5,495          | 5,435          | 5,452     | 5,442     | 5,455     | 5,457     | 5,460     | 5,462     |
|        | 700 "      | 6,670          | 6,420          | 6,451          | 6,493     | 6,440     | 6,449     | 6,448     | 6,434     | 6,447     |
|        | 800 "      | 7,557          | 7,442          | 7,428          | 7,391     | 7,473     | 7,445     | 7,444     | 7,430     | 7,442     |
|        | 900 "      | 8,567          | 8,482          | 8,482          | 8,427     | 8,501     | 8,440     | 8,459     | 8,464     | 8,465     |
|        | 1,000 "    | 9,751          | 9,375          | 9,519          | 9,478     | 9,430     | 9,444     | 9,436     | 9,487     | 9,477     |
|        | 1,500 "    | 11,910         | 11,721         | 12,087         | 11,848    | 11,713    | 11,606    | 11,717    | 11,846    | 11,770    |
|        | 2,000 "    | 17,033         | 17,404         | 17,593         | 17,889    | 17,532    | 17,015    | 17,332    | 17,227    | 17,275    |
|        | 2,500 "    | 22,061         | 22,719         | 22,979         | 22,429    | 21,355    | 24,098    | 22,827    | 22,540    | 22,711    |
|        | 2,500万円超   | 26,673         | 36,531         | 36,289         | 54,092    | 45,937    | 39,586    | 40,899    | 42,312    | 39,532    |
|        | 計          | 2,267          | 2,515          | 2,637          | 2,701     | 2,878     | 3,611     | 2,865     | 3,288     | 2,964     |
| 計      | 100万円以下    | 819            | 796            | 800            | 807       | 799       | 804       | 800       | 818       | 806       |
|        | 200 "      | 1,464          | 1,456          | 1,463          | 1,457     | 1,455     | 1,456     | 1,457     | 1,447     | 1,455     |
|        | 300 "      | 2,531          | 2,529          | 2,534          | 2,531     | 2,493     | 2,482     | 2,519     | 2,532     | 2,523     |
|        | 400 "      | 3,483          | 3,494          | 3,494          | 3,501     | 3,512     | 3,527     | 3,503     | 3,511     | 3,505     |
|        | 500 "      | 4,433          | 4,469          | 4,468          | 4,470     | 4,483     | 4,503     | 4,478     | 4,466     | 4,474     |
|        | 600 "      | 5,557          | 5,485          | 5,467          | 5,456     | 5,477     | 5,491     | 5,478     | 5,469     | 5,477     |
|        | 700 "      | 6,585          | 6,452          | 6,455          | 6,466     | 6,472     | 6,482     | 6,470     | 6,451     | 6,467     |
|        | 800 "      | 7,508          | 7,456          | 7,458          | 7,447     | 7,471     | 7,472     | 7,465     | 7,462     | 7,465     |
|        | 900 "      | 8,542          | 8,487          | 8,461          | 8,426     | 8,474     | 8,479     | 8,473     | 8,484     | 8,476     |
|        | 1,000 "    | 9,772          | 9,504          | 9,423          | 9,481     | 9,461     | 9,474     | 9,472     | 9,494     | 9,479     |
|        | 1,500 "    | 11,951         | 12,002         | 11,765         | 11,923    | 11,504    | 11,795    | 11,788    | 11,989    | 11,828    |
|        | 2,000 "    | 16,079         | 17,176         | 17,626         | 17,434    | 17,437    | 17,074    | 17,216    | 17,544    | 17,310    |
|        | 2,500 "    | 22,109         | 22,346         | 22,242         | 22,315    | 21,802    | 23,674    | 22,719    | 22,262    | 22,568    |
|        | 2,500万円超   | 33,700         | 39,395         | 47,106         | 43,800    | 46,830    | 41,951    | 42,885    | 44,646    | 43,185    |
|        | 計          | 2,545          | 3,761          | 4,082          | 4,170     | 4,604     | 6,111     | 4,593     | 4,169     | 4,393     |

その8 1年未満勤続の給与所得者数(乙欄適用者を除く)

| 性・給与階級 | 企業規模<br>個人 | 株式会社(資本金階級別) |           |           |         |         |         | 計         | その他の法人    | 合計        |
|--------|------------|--------------|-----------|-----------|---------|---------|---------|-----------|-----------|-----------|
|        |            | 2,000万円未満    | 2,000万円以上 | 5,000万円以上 | 1億円以上   | 10億円以上  | 計       |           |           |           |
| 男      | 100万円以下    | 87,076       | 382,934   | 116,560   | 113,592 | 120,069 | 148,209 | 881,364   | 274,855   | 1,243,295 |
|        | 200 "      | 10,084       | 86,791    | 51,438    | 41,015  | 33,703  | 30,840  | 243,787   | 60,678    | 314,549   |
|        | 300 "      | 5,222        | 75,982    | 42,889    | 45,223  | 55,410  | 76,445  | 295,949   | 60,175    | 361,346   |
|        | 400 "      | 2,144        | 39,272    | 26,835    | 16,044  | 23,947  | 31,738  | 137,836   | 34,666    | 174,646   |
|        | 500 "      | 544          | 19,980    | 10,941    | 9,806   | 11,590  | 14,081  | 66,398    | 18,567    | 85,509    |
|        | 600 "      | 321          | 9,053     | 4,665     | 3,261   | 6,514   | 10,076  | 33,569    | 9,929     | 43,819    |
|        | 700 "      | -            | 4,494     | 1,836     | 1,286   | 5,829   | 6,081   | 19,526    | 6,006     | 25,532    |
|        | 800 "      | -            | 3,373     | 162       | 1,739   | 3,680   | 3,844   | 12,798    | 3,705     | 16,503    |
|        | 900 "      | -            | 566       | 266       | 1,208   | 2,184   | 2,400   | 6,624     | 3,046     | 9,670     |
|        | 1,000 "    | -            | 1,289     | 298       | 667     | 1,011   | 2,831   | 6,096     | 1,932     | 8,028     |
|        | 1,500 "    | -            | 726       | 1,068     | 1,221   | 3,316   | 7,004   | 13,335    | 7,660     | 20,995    |
|        | 2,000 "    | -            | 171       | 212       | 336     | 758     | 2,242   | 3,719     | 2,456     | 6,175     |
|        | 2,500 "    | -            | 111       | 16        | 520     | 263     | 502     | 1,412     | 238       | 1,650     |
|        | 2,500万円超   | -            | 20        | 8         | 7       | 263     | 432     | 730       | 424       | 1,154     |
|        | 計          | 105,391      | 624,762   | 257,194   | 235,925 | 268,537 | 336,725 | 1,723,143 | 484,337   | 2,312,871 |
| 女      | 100万円以下    | 257,427      | 602,994   | 197,456   | 192,573 | 278,764 | 285,515 | 1,557,302 | 611,616   | 2,426,345 |
|        | 200 "      | 28,525       | 87,052    | 48,038    | 48,348  | 58,631  | 49,768  | 291,837   | 108,646   | 429,008   |
|        | 300 "      | 13,339       | 52,401    | 26,546    | 32,532  | 45,850  | 55,688  | 213,017   | 122,873   | 349,229   |
|        | 400 "      | 4,595        | 8,480     | 8,129     | 7,698   | 13,888  | 22,379  | 60,574    | 43,224    | 108,393   |
|        | 500 "      | 1,334        | 3,721     | 1,227     | 1,358   | 5,701   | 6,090   | 18,097    | 12,906    | 32,337    |
|        | 600 "      | 434          | 1,499     | 264       | 754     | 2,275   | 2,674   | 7,466     | 4,566     | 12,466    |
|        | 700 "      | -            | 818       | -         | 282     | 797     | 907     | 2,804     | 1,356     | 4,160     |
|        | 800 "      | -            | 204       | 234       | -       | 300     | 785     | 1,523     | 826       | 2,349     |
|        | 900 "      | -            | 321       | -         | -       | -       | 283     | 604       | 1,446     | 2,050     |
|        | 1,000 "    | -            | 335       | -         | -       | 183     | 69      | 587       | 380       | 967       |
|        | 1,500 "    | -            | 317       | -         | -       | 143     | 103     | 563       | 385       | 948       |
|        | 2,000 "    | -            | -         | -         | 279     | 278     | 268     | 825       | -         | 825       |
|        | 2,500 "    | -            | -         | -         | 4       | 25      | 22      | 51        | 289       | 340       |
|        | 2,500万円超   | -            | -         | 2         | -       | 85      | 45      | 132       | 5         | 137       |
|        | 計          | 305,654      | 758,142   | 281,896   | 283,828 | 406,920 | 424,596 | 2,155,382 | 908,518   | 3,369,554 |
| 計      | 100万円以下    | 344,503      | 985,928   | 314,016   | 306,165 | 398,833 | 433,724 | 2,438,666 | 886,471   | 3,669,640 |
|        | 200 "      | 38,609       | 173,843   | 99,476    | 89,363  | 92,334  | 80,608  | 535,624   | 169,324   | 743,557   |
|        | 300 "      | 18,561       | 128,383   | 69,435    | 77,755  | 101,260 | 132,133 | 508,966   | 183,048   | 710,575   |
|        | 400 "      | 6,739        | 47,752    | 34,964    | 23,742  | 37,835  | 54,117  | 198,410   | 77,890    | 283,039   |
|        | 500 "      | 1,878        | 23,701    | 12,168    | 11,164  | 17,291  | 20,171  | 84,495    | 31,473    | 117,846   |
|        | 600 "      | 755          | 10,552    | 4,929     | 4,015   | 8,789   | 12,750  | 41,035    | 14,495    | 56,285    |
|        | 700 "      | -            | 5,312     | 1,836     | 1,568   | 6,626   | 6,988   | 22,330    | 7,362     | 29,692    |
|        | 800 "      | -            | 3,577     | 396       | 1,739   | 3,980   | 4,629   | 14,321    | 4,531     | 18,852    |
|        | 900 "      | -            | 887       | 266       | 1,208   | 2,184   | 2,683   | 7,228     | 4,492     | 11,720    |
|        | 1,000 "    | -            | 1,624     | 298       | 667     | 1,194   | 2,900   | 6,683     | 2,312     | 8,995     |
|        | 1,500 "    | -            | 1,043     | 1,068     | 1,221   | 3,459   | 7,107   | 13,898    | 8,045     | 21,943    |
|        | 2,000 "    | -            | 171       | 212       | 615     | 1,036   | 2,510   | 4,544     | 2,456     | 7,000     |
|        | 2,500 "    | -            | 111       | 16        | 524     | 288     | 524     | 1,463     | 527       | 1,990     |
|        | 2,500万円超   | -            | 20        | 10        | 7       | 348     | 477     | 862       | 429       | 1,291     |
|        | 計          | 411,045      | 1,382,904 | 539,090   | 519,753 | 675,457 | 761,321 | 3,878,525 | 1,392,855 | 5,682,425 |

第6表 企業規模別及び給与階級別の総括表(役員)

| その1 給与所得者数 |          | (1年を通じて勤務した給与所得者) |                  |                |                |                |                |                  |                  |                  |
|------------|----------|-------------------|------------------|----------------|----------------|----------------|----------------|------------------|------------------|------------------|
| 性・給与階級     | 企業規模     | 個人                | 株式会社(資本金階級別)     |                |                |                |                | 計                | その他の法人           | 合計               |
|            |          |                   | 2,000万円未満        | 2,000万円以上      | 5,000万円以上      | 1億円以上          | 10億円以上         |                  |                  |                  |
| 男          | 100万円以下  | 人                 | 人                | 人              | 人              | 人              | 人              | 人                | 人                | 人                |
|            | 200 "    | -                 | 72,151           | 9,092          | 3,197          | 2,893          | 444            | 87,777           | 75,678           | 163,455          |
|            | 300 "    | -                 | 142,431          | 23,453         | 5,050          | 4,413          | 1,027          | 176,374          | 183,884          | 360,258          |
|            | 400 "    | -                 | 145,707          | 26,029         | 7,756          | 4,361          | 4,953          | 188,806          | 182,056          | 370,862          |
|            | 500 "    | -                 | 117,691          | 23,561         | 5,295          | 3,488          | 10,640         | 160,675          | 157,453          | 318,128          |
|            | 600 "    | -                 | 161,912          | 24,745         | 10,076         | 3,986          | 8,961          | 209,680          | 170,409          | 380,089          |
|            | 700 "    | -                 | 163,575          | 21,847         | 8,549          | 4,560          | 12,488         | 211,019          | 137,160          | 348,179          |
|            | 800 "    | -                 | 80,941           | 22,119         | 3,759          | 3,889          | 13,263         | 123,971          | 69,592           | 193,563          |
|            | 900 "    | -                 | 102,599          | 25,197         | 10,120         | 4,488          | 6,804          | 149,208          | 80,720           | 229,928          |
|            | 1,000 "  | -                 | 67,525           | 25,890         | 9,527          | 3,879          | 9,328          | 116,149          | 54,143           | 170,292          |
|            | 1,500 "  | -                 | 52,782           | 18,890         | 11,172         | 6,583          | 6,343          | 95,770           | 38,561           | 134,331          |
|            | 2,000 "  | -                 | 125,378          | 61,211         | 41,213         | 18,573         | 28,207         | 274,582          | 92,333           | 366,915          |
|            | 2,500 "  | -                 | 47,821           | 18,793         | 11,374         | 16,794         | 27,495         | 122,277          | 36,056           | 158,333          |
|            | 2,500万円超 | -                 | 19,834           | 11,194         | 5,639          | 5,631          | 10,908         | 53,206           | 19,027           | 72,233           |
|            | 計        | -                 | 23,973           | 14,672         | 9,877          | 9,608          | 21,228         | 79,358           | 25,936           | 105,294          |
|            |          |                   | <b>1,324,320</b> | <b>326,693</b> | <b>142,604</b> | <b>93,146</b>  | <b>162,089</b> | <b>2,048,852</b> | <b>1,323,008</b> | <b>3,371,860</b> |
| 女          | 100万円以下  | -                 | 87,698           | 11,987         | 806            | 831            | 522            | 101,844          | 120,991          | 222,835          |
|            | 200 "    | -                 | 133,040          | 18,555         | 4,555          | 1,982          | 2,054          | 160,186          | 148,202          | 308,388          |
|            | 300 "    | -                 | 92,253           | 15,865         | 4,552          | 2,283          | 1,986          | 116,939          | 100,910          | 217,849          |
|            | 400 "    | -                 | 72,901           | 12,796         | 2,965          | 919            | 1,826          | 91,407           | 64,502           | 155,909          |
|            | 500 "    | -                 | 49,006           | 14,140         | 4,702          | 1,221          | 2,599          | 71,668           | 63,675           | 135,343          |
|            | 600 "    | -                 | 29,621           | 7,762          | 2,602          | 1,237          | 1,201          | 42,423           | 42,007           | 84,430           |
|            | 700 "    | -                 | 13,907           | 3,370          | 1,528          | -              | 1,675          | 20,480           | 22,484           | 42,964           |
|            | 800 "    | -                 | 20,853           | 4,423          | 498            | 534            | 769            | 27,077           | 17,270           | 44,347           |
|            | 900 "    | -                 | 12,037           | 2,287          | 2,142          | 419            | 33             | 16,918           | 17,832           | 34,750           |
|            | 1,000 "  | -                 | 7,292            | 1,081          | 814            | 402            | 30             | 9,619            | 7,665            | 17,284           |
|            | 1,500 "  | -                 | 19,293           | 6,570          | 2,054          | 776            | 1,327          | 30,020           | 17,275           | 47,295           |
|            | 2,000 "  | -                 | 5,139            | 4,119          | 455            | 527            | 507            | 10,747           | 14,615           | 25,362           |
|            | 2,500 "  | -                 | 4,405            | 1,098          | 404            | 141            | 269            | 6,317            | 3,070            | 9,387            |
|            | 2,500万円超 | -                 | 2,260            | 707            | 562            | 261            | 317            | 4,107            | 3,875            | 7,982            |
|            | 計        | -                 | <b>549,705</b>   | <b>104,760</b> | <b>28,639</b>  | <b>11,533</b>  | <b>15,115</b>  | <b>709,752</b>   | <b>644,373</b>   | <b>1,354,125</b> |
| 計          | 100万円以下  | -                 | 159,849          | 21,079         | 4,003          | 3,724          | 966            | 189,621          | 196,669          | 386,290          |
|            | 200 "    | -                 | 275,471          | 42,008         | 9,605          | 6,395          | 3,081          | 336,560          | 332,086          | 668,646          |
|            | 300 "    | -                 | 237,960          | 41,894         | 12,308         | 6,644          | 6,939          | 305,745          | 282,966          | 588,711          |
|            | 400 "    | -                 | 190,592          | 36,357         | 8,260          | 4,407          | 12,466         | 252,082          | 221,955          | 474,037          |
|            | 500 "    | -                 | 210,918          | 38,885         | 14,778         | 5,207          | 11,560         | 281,348          | 234,084          | 515,432          |
|            | 600 "    | -                 | 193,196          | 29,609         | 11,151         | 5,797          | 13,689         | 253,442          | 179,167          | 432,609          |
|            | 700 "    | -                 | 94,848           | 25,489         | 5,287          | 3,889          | 14,938         | 144,451          | 92,076           | 236,527          |
|            | 800 "    | -                 | 123,452          | 29,620         | 10,618         | 5,022          | 7,573          | 176,285          | 97,990           | 274,275          |
|            | 900 "    | -                 | 79,562           | 28,177         | 11,669         | 4,298          | 9,361          | 133,067          | 71,975           | 205,042          |
|            | 1,000 "  | -                 | 60,074           | 19,971         | 11,986         | 6,985          | 6,373          | 105,389          | 46,226           | 151,615          |
|            | 1,500 "  | -                 | 144,671          | 67,781         | 43,267         | 19,349         | 29,534         | 304,602          | 109,608          | 414,210          |
|            | 2,000 "  | -                 | 52,960           | 22,912         | 11,829         | 17,321         | 28,002         | 133,024          | 50,671           | 183,695          |
|            | 2,500 "  | -                 | 24,239           | 12,292         | 6,043          | 5,772          | 11,177         | 59,523           | 22,097           | 81,620           |
|            | 2,500万円超 | -                 | 26,233           | 15,379         | 10,439         | 9,869          | 21,545         | 83,465           | 29,811           | 113,276          |
|            | 計        | -                 | <b>1,874,025</b> | <b>431,453</b> | <b>171,243</b> | <b>104,679</b> | <b>177,204</b> | <b>2,758,604</b> | <b>1,967,381</b> | <b>4,725,985</b> |

## その2 給与総額

(1年を通じて勤務した給与所得者)

| 性・給与階級 | 企業規模<br>個人 | 株式会社(資本金階級別) |            |           |           |           |           | 計          | その他の法人     | 合計         |
|--------|------------|--------------|------------|-----------|-----------|-----------|-----------|------------|------------|------------|
|        |            | 2,000万円未満    | 2,000万円以上  | 5,000万円以上 | 1億円以上     | 10億円以上    | 計         |            |            |            |
|        | 百万円        | 百万円          | 百万円        | 百万円       | 百万円       | 百万円       | 百万円       | 百万円        | 百万円        | 百万円        |
| 男      | 100万円以下    | -            | 52,673     | 7,257     | 2,363     | 2,137     | 376       | 64,805     | 58,250     | 123,055    |
|        | 200 "      | -            | 206,392    | 34,224    | 7,586     | 6,222     | 1,565     | 255,989    | 270,316    | 526,304    |
|        | 300 "      | -            | 373,007    | 67,097    | 20,225    | 11,190    | 11,966    | 483,483    | 461,658    | 945,142    |
|        | 400 "      | -            | 422,088    | 82,677    | 18,473    | 11,963    | 38,425    | 573,625    | 561,139    | 1,134,764  |
|        | 500 "      | -            | 731,629    | 112,198   | 45,368    | 17,884    | 41,303    | 948,381    | 770,174    | 1,718,555  |
|        | 600 "      | -            | 918,934    | 122,205   | 47,083    | 25,952    | 69,809    | 1,183,982  | 764,032    | 1,948,014  |
|        | 700 "      | -            | 528,910    | 143,801   | 24,601    | 25,512    | 86,196    | 809,020    | 453,070    | 1,262,090  |
|        | 800 "      | -            | 765,690    | 188,056   | 75,111    | 33,387    | 51,332    | 1,113,575  | 598,340    | 1,711,916  |
|        | 900 "      | -            | 573,733    | 220,362   | 79,835    | 32,747    | 78,395    | 985,071    | 461,840    | 1,446,912  |
|        | 1,000 "    | -            | 503,176    | 179,385   | 105,998   | 62,170    | 59,842    | 910,572    | 368,186    | 1,278,757  |
|        | 1,500 "    | -            | 1,526,649  | 736,098   | 494,476   | 229,922   | 349,846   | 3,336,990  | 1,127,265  | 4,464,256  |
|        | 2,000 "    | -            | 822,643    | 333,359   | 197,578   | 292,947   | 489,083   | 2,135,610  | 635,601    | 2,771,211  |
|        | 2,500 "    | -            | 441,825    | 248,585   | 126,362   | 119,961   | 229,589   | 1,166,321  | 428,385    | 1,594,706  |
|        | 2,500万円超   | -            | 973,257    | 702,961   | 433,887   | 429,727   | 928,063   | 3,467,895  | 1,223,369  | 4,691,264  |
|        | 計          | -            | 8,840,604  | 3,178,263 | 1,678,944 | 1,301,721 | 2,435,787 | 17,435,319 | 8,181,626  | 25,616,945 |
| 女      | 100万円以下    | -            | 71,888     | 9,591     | 623       | 686       | 465       | 83,252     | 97,558     | 180,810    |
|        | 200 "      | -            | 188,833    | 26,395    | 6,691     | 2,517     | 3,176     | 227,611    | 210,162    | 437,773    |
|        | 300 "      | -            | 236,487    | 40,112    | 11,252    | 5,744     | 4,790     | 298,384    | 256,022    | 554,407    |
|        | 400 "      | -            | 258,293    | 45,898    | 10,766    | 3,523     | 6,286     | 324,766    | 227,034    | 551,800    |
|        | 500 "      | -            | 218,224    | 62,333    | 20,838    | 5,123     | 11,571    | 318,090    | 290,133    | 608,222    |
|        | 600 "      | -            | 168,672    | 42,527    | 14,534    | 6,728     | 6,465     | 238,925    | 236,053    | 474,978    |
|        | 700 "      | -            | 89,530     | 21,912    | 10,082    | -         | 10,727    | 132,251    | 147,743    | 279,995    |
|        | 800 "      | -            | 155,155    | 33,492    | 3,824     | 4,058     | 5,875     | 202,405    | 128,190    | 330,595    |
|        | 900 "      | -            | 102,515    | 18,960    | 18,172    | 3,530     | 267       | 143,444    | 152,190    | 295,634    |
|        | 1,000 "    | -            | 68,470     | 10,257    | 7,672     | 3,996     | 273       | 90,668     | 73,806     | 164,473    |
|        | 1,500 "    | -            | 230,036    | 82,090    | 23,245    | 9,774     | 15,120    | 360,265    | 205,014    | 565,279    |
|        | 2,000 "    | -            | 88,966     | 72,465    | 8,139     | 10,073    | 9,676     | 189,320    | 252,247    | 441,567    |
|        | 2,500 "    | -            | 100,069    | 25,242    | 8,784     | 2,830     | 5,731     | 142,656    | 69,669     | 212,325    |
|        | 2,500万円超   | -            | 85,100     | 25,656    | 37,024    | 14,696    | 11,561    | 174,036    | 163,634    | 337,670    |
|        | 計          | -            | 2,062,237  | 516,931   | 181,645   | 73,277    | 91,983    | 2,926,074  | 2,509,456  | 5,435,529  |
| 計      | 100万円以下    | -            | 124,561    | 16,847    | 2,986     | 2,823     | 840       | 148,057    | 155,808    | 303,865    |
|        | 200 "      | -            | 395,225    | 60,618    | 14,277    | 8,739     | 4,741     | 483,600    | 480,477    | 964,077    |
|        | 300 "      | -            | 609,494    | 107,209   | 31,476    | 16,934    | 16,756    | 781,868    | 717,680    | 1,499,548  |
|        | 400 "      | -            | 680,381    | 128,574   | 29,239    | 15,486    | 44,711    | 898,391    | 788,173    | 1,686,564  |
|        | 500 "      | -            | 949,853    | 174,531   | 66,206    | 23,007    | 52,874    | 1,266,471  | 1,060,307  | 2,326,778  |
|        | 600 "      | -            | 1,087,606  | 164,732   | 61,616    | 32,679    | 76,273    | 1,422,907  | 1,000,085  | 2,422,992  |
|        | 700 "      | -            | 618,440    | 165,713   | 34,682    | 25,512    | 96,923    | 941,271    | 600,814    | 1,542,085  |
|        | 800 "      | -            | 920,845    | 221,548   | 78,935    | 37,445    | 57,207    | 1,315,980  | 726,531    | 2,042,511  |
|        | 900 "      | -            | 676,247    | 239,322   | 98,007    | 36,277    | 78,661    | 1,128,515  | 614,031    | 1,742,546  |
|        | 1,000 "    | -            | 571,646    | 189,642   | 113,670   | 66,167    | 60,115    | 1,001,239  | 441,991    | 1,443,231  |
|        | 1,500 "    | -            | 1,756,684  | 818,188   | 517,720   | 239,696   | 364,967   | 3,697,255  | 1,332,280  | 5,029,534  |
|        | 2,000 "    | -            | 911,609    | 405,824   | 205,718   | 303,020   | 498,759   | 2,324,930  | 887,848    | 3,212,778  |
|        | 2,500 "    | -            | 541,894    | 273,827   | 135,145   | 122,791   | 235,320   | 1,308,977  | 498,054    | 1,807,031  |
|        | 2,500万円超   | -            | 1,058,357  | 728,617   | 470,911   | 444,423   | 939,623   | 3,641,931  | 1,387,003  | 5,028,934  |
|        | 計          | -            | 10,902,841 | 3,695,194 | 1,860,590 | 1,374,997 | 2,527,770 | 20,361,392 | 10,691,081 | 31,052,474 |

第6表 企業規模別及び給与階級別の総括表(役員)(続)

| その3 平均給与 |          | (1年を通じて勤務した給与所得者) |              |           |           |        |        |        |        |        |
|----------|----------|-------------------|--------------|-----------|-----------|--------|--------|--------|--------|--------|
| 性・給与階級   | 企業規模     | 個人                | 株式会社(資本金階級別) |           |           |        |        | 計      | その他の法人 | 合計     |
|          |          |                   | 2,000万円未満    | 2,000万円以上 | 5,000万円以上 | 1億円以上  | 10億円以上 |        |        |        |
|          |          | 千円                | 千円           | 千円        | 千円        | 千円     | 千円     | 千円     | 千円     | 千円     |
| 男        | 100万円以下  | -                 | 730          | 798       | 739       | 739    | 846    | 738    | 770    | 753    |
|          | 200 "    | -                 | 1,449        | 1,459     | 1,502     | 1,410  | 1,524  | 1,451  | 1,470  | 1,461  |
|          | 300 "    | -                 | 2,560        | 2,578     | 2,608     | 2,566  | 2,416  | 2,561  | 2,536  | 2,548  |
|          | 400 "    | -                 | 3,586        | 3,509     | 3,489     | 3,430  | 3,611  | 3,570  | 3,564  | 3,567  |
|          | 500 "    | -                 | 4,519        | 4,534     | 4,503     | 4,487  | 4,609  | 4,523  | 4,520  | 4,521  |
|          | 600 "    | -                 | 5,618        | 5,594     | 5,507     | 5,691  | 5,590  | 5,611  | 5,570  | 5,595  |
|          | 700 "    | -                 | 6,535        | 6,501     | 6,544     | 6,560  | 6,499  | 6,526  | 6,510  | 6,520  |
|          | 800 "    | -                 | 7,463        | 7,463     | 7,422     | 7,439  | 7,544  | 7,463  | 7,413  | 7,445  |
|          | 900 "    | -                 | 8,497        | 8,511     | 8,380     | 8,442  | 8,404  | 8,481  | 8,530  | 8,497  |
|          | 1,000 "  | -                 | 9,533        | 9,496     | 9,488     | 9,444  | 9,434  | 9,508  | 9,548  | 9,519  |
|          | 1,500 "  | -                 | 12,176       | 12,026    | 11,998    | 12,379 | 12,403 | 12,153 | 12,209 | 12,167 |
|          | 2,000 "  | -                 | 17,203       | 17,738    | 17,371    | 17,444 | 17,788 | 17,465 | 17,628 | 17,502 |
|          | 2,500 "  | -                 | 22,276       | 22,207    | 22,409    | 21,304 | 21,048 | 21,921 | 22,515 | 22,077 |
|          | 2,500万円超 | -                 | 40,598       | 47,912    | 43,929    | 44,726 | 43,719 | 43,699 | 47,169 | 44,554 |
|          | 計        | -                 | 6,676        | 9,729     | 11,773    | 13,975 | 15,027 | 8,510  | 6,184  | 7,597  |
| 女        | 100万円以下  | -                 | 820          | 800       | 773       | 825    | 890    | 817    | 806    | 811    |
|          | 200 "    | -                 | 1,419        | 1,423     | 1,469     | 1,270  | 1,546  | 1,421  | 1,418  | 1,420  |
|          | 300 "    | -                 | 2,563        | 2,528     | 2,472     | 2,516  | 2,412  | 2,552  | 2,537  | 2,545  |
|          | 400 "    | -                 | 3,543        | 3,587     | 3,631     | 3,834  | 3,443  | 3,553  | 3,520  | 3,539  |
|          | 500 "    | -                 | 4,453        | 4,408     | 4,432     | 4,196  | 4,452  | 4,438  | 4,556  | 4,494  |
|          | 600 "    | -                 | 5,694        | 5,479     | 5,586     | 5,439  | 5,383  | 5,632  | 5,619  | 5,626  |
|          | 700 "    | -                 | 6,438        | 6,502     | 6,598     | -      | 6,404  | 6,458  | 6,571  | 6,517  |
|          | 800 "    | -                 | 7,440        | 7,572     | 7,679     | 7,598  | 7,640  | 7,475  | 7,423  | 7,455  |
|          | 900 "    | -                 | 8,517        | 8,290     | 8,484     | 8,425  | 8,080  | 8,479  | 8,535  | 8,507  |
|          | 1,000 "  | -                 | 9,390        | 9,489     | 9,425     | 9,941  | 9,096  | 9,426  | 9,629  | 9,516  |
|          | 1,500 "  | -                 | 11,923       | 12,495    | 11,317    | 12,595 | 11,394 | 12,001 | 11,868 | 11,952 |
|          | 2,000 "  | -                 | 17,312       | 17,593    | 17,889    | 19,114 | 19,085 | 17,616 | 17,259 | 17,411 |
|          | 2,500 "  | -                 | 22,717       | 22,989    | 21,742    | 20,069 | 21,306 | 22,583 | 22,694 | 22,619 |
|          | 2,500万円超 | -                 | 37,655       | 36,289    | 65,879    | 56,306 | 36,470 | 42,376 | 42,228 | 42,304 |
|          | 計        | -                 | 3,752        | 4,934     | 6,343     | 6,354  | 6,086  | 4,123  | 3,894  | 4,014  |
| 計        | 100万円以下  | -                 | 779          | 799       | 746       | 758    | 870    | 781    | 792    | 787    |
|          | 200 "    | -                 | 1,435        | 1,443     | 1,486     | 1,367  | 1,539  | 1,437  | 1,447  | 1,442  |
|          | 300 "    | -                 | 2,561        | 2,559     | 2,557     | 2,549  | 2,415  | 2,557  | 2,536  | 2,547  |
|          | 400 "    | -                 | 3,570        | 3,536     | 3,540     | 3,514  | 3,587  | 3,564  | 3,551  | 3,558  |
|          | 500 "    | -                 | 4,503        | 4,488     | 4,480     | 4,418  | 4,574  | 4,501  | 4,530  | 4,514  |
|          | 600 "    | -                 | 5,630        | 5,564     | 5,526     | 5,637  | 5,572  | 5,614  | 5,582  | 5,601  |
|          | 700 "    | -                 | 6,520        | 6,501     | 6,560     | 6,560  | 6,488  | 6,516  | 6,525  | 6,520  |
|          | 800 "    | -                 | 7,459        | 7,480     | 7,434     | 7,456  | 7,554  | 7,465  | 7,414  | 7,447  |
|          | 900 "    | -                 | 8,500        | 8,494     | 8,399     | 8,441  | 8,403  | 8,481  | 8,531  | 8,498  |
|          | 1,000 "  | -                 | 9,516        | 9,496     | 9,484     | 9,473  | 9,433  | 9,500  | 9,562  | 9,519  |
|          | 1,500 "  | -                 | 12,143       | 12,071    | 11,966    | 12,388 | 12,358 | 12,138 | 12,155 | 12,142 |
|          | 2,000 "  | -                 | 17,213       | 17,712    | 17,391    | 17,494 | 17,812 | 17,478 | 17,522 | 17,490 |
|          | 2,500 "  | -                 | 22,356       | 22,277    | 22,364    | 21,273 | 21,054 | 21,991 | 22,539 | 22,140 |
|          | 2,500万円超 | -                 | 40,344       | 47,377    | 45,111    | 45,032 | 43,612 | 43,634 | 46,527 | 44,395 |
|          | 計        | -                 | 5,818        | 8,565     | 10,865    | 13,135 | 14,265 | 7,381  | 5,434  | 6,571  |

その4 1年未満勤続の給与所得者数

| 性・給与階級 | 企業規模<br>個人 | 株式会社(資本金階級別) |           |           |       |        |        | 計       | その他の法人  | 合計      |
|--------|------------|--------------|-----------|-----------|-------|--------|--------|---------|---------|---------|
|        |            | 2,000万円未満    | 2,000万円以上 | 5,000万円以上 | 1億円以上 | 10億円以上 |        |         |         |         |
| 男      | 100万円以下    | 人            | 人         | 人         | 人     | 人      | 人      | 人       | 人       | 人       |
|        | 200 "      | -            | 58,654    | 12,359    | 1,949 | 3,775  | 1,505  | 78,242  | 99,636  | 177,878 |
|        | 300 "      | -            | 4,319     | 960       | -     | 440    | 492    | 6,211   | 1,983   | 8,194   |
|        | 400 "      | -            | 309       | 266       | 309   | -      | 1,411  | 2,295   | 2,507   | 4,802   |
|        | 500 "      | -            | 2,049     | 868       | -     | 434    | 75     | 3,426   | -       | 3,426   |
|        | 600 "      | -            | 1,198     | 266       | 206   | 435    | 1,123  | 3,228   | 1,308   | 4,536   |
|        | 700 "      | -            | 455       | -         | -     | -      | 198    | 653     | 163     | 816     |
|        | 800 "      | -            | 1,634     | -         | -     | -      | 17     | 1,651   | 399     | 2,050   |
|        | 900 "      | -            | 366       | -         | -     | -      | 21     | 387     | 577     | 964     |
|        | 1,000 "    | -            | -         | 266       | 325   | -      | 5      | 596     | 257     | 853     |
|        | 1,500 "    | -            | 850       | 298       | 257   | -      | 100    | 1,505   | -       | 1,505   |
|        | 2,000 "    | -            | 384       | 597       | 895   | 409    | 1,743  | 4,028   | 726     | 4,754   |
|        | 2,500 "    | -            | 171       | 212       | -     | 239    | 899    | 1,521   | 316     | 1,837   |
|        | 2,500万円超   | -            | 8         | 16        | 280   | 208    | 299    | 811     | 9       | 820     |
|        | 計          | -            | 70,397    | 16,116    | 4,227 | 6,031  | 8,146  | 104,917 | 107,884 | 212,801 |
| 女      | 100万円以下    | -            | 33,064    | 3,447     | 1,791 | 1,409  | 722    | 40,433  | 50,096  | 90,529  |
|        | 200 "      | -            | 1,226     | 588       | 250   | -      | 1      | 2,065   | 2,359   | 4,424   |
|        | 300 "      | -            | 1,537     | 458       | 54    | -      | 875    | 2,924   | 1,899   | 4,823   |
|        | 400 "      | -            | 53        | 332       | -     | -      | 511    | 896     | 609     | 1,505   |
|        | 500 "      | -            | 434       | -         | -     | -      | -      | 434     | -       | 434     |
|        | 600 "      | -            | -         | -         | -     | -      | 2      | 2       | 426     | 428     |
|        | 700 "      | -            | -         | -         | -     | -      | -      | -       | -       | -       |
|        | 800 "      | -            | -         | -         | -     | -      | -      | -       | -       | -       |
|        | 900 "      | -            | -         | -         | -     | -      | -      | -       | -       | -       |
|        | 1,000 "    | -            | 335       | -         | -     | -      | 21     | 356     | -       | 356     |
|        | 1,500 "    | -            | -         | -         | -     | -      | -      | -       | -       | -       |
|        | 2,000 "    | -            | -         | -         | -     | -      | 392    | 392     | -       | 392     |
|        | 2,500 "    | -            | -         | -         | -     | 1      | 10     | 11      | 4       | 15      |
|        | 2,500万円超   | -            | -         | 2         | -     | 1      | 15     | 18      | -       | 18      |
|        | 計          | -            | 36,649    | 4,827     | 2,095 | 1,411  | 2,549  | 47,531  | 55,393  | 102,924 |
| 計      | 100万円以下    | -            | 91,718    | 15,806    | 3,740 | 5,184  | 2,227  | 118,675 | 149,732 | 268,407 |
|        | 200 "      | -            | 5,545     | 1,548     | 250   | 440    | 493    | 8,276   | 4,342   | 12,618  |
|        | 300 "      | -            | 1,846     | 724       | 363   | -      | 2,286  | 5,219   | 4,406   | 9,625   |
|        | 400 "      | -            | 2,102     | 1,200     | -     | 434    | 586    | 4,322   | 609     | 4,931   |
|        | 500 "      | -            | 1,632     | 266       | 206   | 435    | 1,123  | 3,662   | 1,308   | 4,970   |
|        | 600 "      | -            | 455       | -         | -     | -      | 200    | 655     | 589     | 1,244   |
|        | 700 "      | -            | 1,634     | -         | -     | -      | 17     | 1,651   | 399     | 2,050   |
|        | 800 "      | -            | 366       | -         | -     | -      | 21     | 387     | 577     | 964     |
|        | 900 "      | -            | -         | 266       | 325   | -      | 5      | 596     | 257     | 853     |
|        | 1,000 "    | -            | 1,185     | 298       | 257   | -      | 121    | 1,861   | -       | 1,861   |
|        | 1,500 "    | -            | 384       | 597       | 895   | 409    | 1,743  | 4,028   | 726     | 4,754   |
|        | 2,000 "    | -            | 171       | 212       | -     | 239    | 1,291  | 1,913   | 316     | 2,229   |
|        | 2,500 "    | -            | 8         | 16        | 280   | 209    | 309    | 822     | 13      | 835     |
|        | 2,500万円超   | -            | -         | 10        | 6     | 92     | 273    | 381     | 3       | 384     |
|        | 計          | -            | 107,046   | 20,943    | 6,322 | 7,442  | 10,695 | 152,448 | 163,277 | 315,725 |

第6表 企業規模別及び給与階級別の総括表(役員)(続)

その5 給与所得者数(乙欄適用者を除く)

(1年を通じて勤務した給与所得者)

| 性・給与階級   | 企業規模     | 個人      | 株式会社(資本金階級別)     |                  |                |                |                | 計                | その他の法人           | 合計               |
|----------|----------|---------|------------------|------------------|----------------|----------------|----------------|------------------|------------------|------------------|
|          |          |         | 2,000万円未満        | 2,000万円以上        | 5,000万円以上      | 1億円以上          | 10億円以上         |                  |                  |                  |
| 男        | 100万円以下  | 人       | 人                | 人                | 人              | 人              | 人              | 人                | 人                | 人                |
|          | 200 "    | -       | 45,540           | 5,837            | 1,317          | 1,837          | 316            | 54,847           | 47,981           | 102,828          |
|          | 300 "    | -       | 114,112          | 16,534           | 1,818          | 525            | 406            | 133,395          | 152,710          | 286,105          |
|          | 400 "    | -       | 124,552          | 24,222           | 5,457          | 2,002          | 2,979          | 159,212          | 166,273          | 325,485          |
|          | 500 "    | -       | 108,082          | 22,929           | 5,294          | 2,479          | 6,783          | 145,567          | 149,491          | 295,058          |
|          | 600 "    | -       | 156,778          | 22,988           | 6,907          | 3,134          | 7,160          | 196,967          | 166,207          | 363,174          |
|          | 700 "    | -       | 157,503          | 19,982           | 7,426          | 4,007          | 8,861          | 197,779          | 133,765          | 331,544          |
|          | 800 "    | -       | 79,257           | 20,993           | 3,426          | 3,385          | 10,731         | 117,792          | 66,919           | 184,711          |
|          | 900 "    | -       | 99,572           | 24,031           | 9,881          | 4,472          | 6,679          | 144,635          | 79,151           | 223,786          |
|          | 1,000 "  | -       | 65,375           | 25,258           | 9,527          | 3,327          | 8,486          | 111,973          | 53,510           | 165,483          |
|          | 1,500 "  | -       | 49,782           | 18,447           | 11,172         | 6,583          | 5,199          | 91,183           | 37,167           | 128,350          |
|          | 2,000 "  | -       | 115,067          | 59,728           | 40,478         | 17,990         | 25,164         | 258,427          | 87,470           | 345,897          |
|          | 2,500 "  | -       | 46,175           | 17,782           | 11,263         | 16,567         | 26,669         | 118,456          | 35,202           | 153,658          |
|          | 2,500万円超 | -       | 19,834           | 11,194           | 5,639          | 5,631          | 10,908         | 53,206           | 19,027           | 72,233           |
|          | 計        | -       | 23,973           | 14,672           | 9,877          | 9,608          | 21,228         | 79,358           | 25,936           | 105,294          |
|          |          |         |                  | <b>1,205,602</b> | <b>304,597</b> | <b>129,482</b> | <b>81,547</b>  | <b>141,569</b>   | <b>1,862,797</b> | <b>1,220,809</b> |
| 女        | 100万円以下  | -       | 77,733           | 9,821            | 632            | 831            | 522            | 89,539           | 103,066          | 192,605          |
|          | 200 "    | -       | 120,118          | 16,840           | 3,936          | 1,208          | 2,047          | 144,149          | 133,260          | 277,409          |
|          | 300 "    | -       | 84,118           | 15,233           | 3,101          | 708            | 1,418          | 104,578          | 94,263           | 198,841          |
|          | 400 "    | -       | 69,517           | 12,796           | 2,726          | 918            | 1,823          | 87,780           | 61,095           | 148,875          |
|          | 500 "    | -       | 45,034           | 12,509           | 4,234          | 1,221          | 2,115          | 65,113           | 62,463           | 127,576          |
|          | 600 "    | -       | 27,144           | 7,762            | 2,361          | 1,237          | 1,193          | 39,697           | 41,025           | 80,722           |
|          | 700 "    | -       | 13,431           | 3,370            | 896            | -              | 1,674          | 19,371           | 19,683           | 39,054           |
|          | 800 "    | -       | 19,588           | 4,423            | 498            | 534            | 734            | 25,777           | 16,637           | 42,414           |
|          | 900 "    | -       | 12,037           | 2,287            | 1,510          | 419            | 33             | 16,286           | 15,977           | 32,263           |
|          | 1,000 "  | -       | 7,292            | 1,081            | 814            | 402            | 30             | 9,619            | 7,002            | 16,621           |
|          | 1,500 "  | -       | 18,516           | 6,570            | 2,054          | 776            | 645            | 28,561           | 15,456           | 44,017           |
|          | 2,000 "  | -       | 5,139            | 4,119            | 455            | 527            | 482            | 10,722           | 14,065           | 24,787           |
|          | 2,500 "  | -       | 4,405            | 1,098            | 404            | 141            | 269            | 6,317            | 3,070            | 9,387            |
|          | 2,500万円超 | -       | 2,260            | 707              | 562            | 261            | 317            | 4,107            | 3,875            | 7,982            |
|          | 計        | -       | <b>506,332</b>   | <b>98,616</b>    | <b>24,183</b>  | <b>9,183</b>   | <b>13,302</b>  | <b>651,616</b>   | <b>590,937</b>   | <b>1,242,553</b> |
|          | 計        | 100万円以下 | -                | 123,273          | 15,658         | 1,949          | 2,668          | 838              | 144,386          | 151,047          |
| 200 "    |          | -       | 234,230          | 33,374           | 5,754          | 1,733          | 2,453          | 277,544          | 285,970          | 563,514          |
| 300 "    |          | -       | 208,670          | 39,455           | 8,558          | 2,710          | 4,397          | 263,790          | 260,536          | 524,326          |
| 400 "    |          | -       | 177,599          | 35,725           | 8,020          | 3,397          | 8,606          | 233,347          | 210,586          | 443,933          |
| 500 "    |          | -       | 201,812          | 35,497           | 11,141         | 4,355          | 9,275          | 262,080          | 228,670          | 490,750          |
| 600 "    |          | -       | 184,647          | 27,744           | 9,787          | 5,244          | 10,054         | 237,476          | 174,790          | 412,266          |
| 700 "    |          | -       | 92,688           | 24,363           | 4,322          | 3,385          | 12,405         | 137,163          | 86,602           | 223,765          |
| 800 "    |          | -       | 119,160          | 28,454           | 10,379         | 5,006          | 7,413          | 170,412          | 95,788           | 266,200          |
| 900 "    |          | -       | 77,412           | 27,545           | 11,037         | 3,746          | 8,519          | 128,259          | 69,487           | 197,746          |
| 1,000 "  |          | -       | 57,074           | 19,528           | 11,986         | 6,985          | 5,229          | 100,802          | 44,169           | 144,971          |
| 1,500 "  |          | -       | 133,583          | 66,298           | 42,532         | 18,766         | 25,809         | 286,988          | 102,926          | 389,914          |
| 2,000 "  |          | -       | 51,314           | 21,901           | 11,718         | 17,094         | 27,151         | 129,178          | 49,267           | 178,445          |
| 2,500 "  |          | -       | 24,239           | 12,292           | 6,043          | 5,772          | 11,177         | 59,523           | 22,097           | 81,620           |
| 2,500万円超 |          | -       | 26,233           | 15,379           | 10,439         | 9,869          | 21,545         | 83,465           | 29,811           | 113,276          |
| 計        |          | -       | <b>1,711,934</b> | <b>403,213</b>   | <b>153,665</b> | <b>90,730</b>  | <b>154,871</b> | <b>2,514,413</b> | <b>1,811,746</b> | <b>4,326,159</b> |



## その6 給与総額(乙欄適用者を除く)

(1年を通じて勤務した給与所得者)

| 性・給与階級 | 企業規模<br>個人 | 株式会社(資本金階級別) |            |           |           |           |           | 計          | その他の法人     | 合計         |
|--------|------------|--------------|------------|-----------|-----------|-----------|-----------|------------|------------|------------|
|        |            | 2,000万円未満    | 2,000万円以上  | 5,000万円以上 | 1億円以上     | 10億円以上    | 計         |            |            |            |
|        | 百万円        | 百万円          | 百万円        | 百万円       | 百万円       | 百万円       | 百万円       | 百万円        | 百万円        | 百万円        |
| 男      | 100万円以下    | -            | 33,412     | 4,951     | 1,024     | 1,410     | 274       | 41,072     | 37,318     | 78,390     |
|        | 200 "      | -            | 166,422    | 24,106    | 2,476     | 630       | 632       | 194,266    | 228,466    | 422,732    |
|        | 300 "      | -            | 316,182    | 62,986    | 14,276    | 4,809     | 7,329     | 405,582    | 421,702    | 827,284    |
|        | 400 "      | -            | 387,986    | 80,400    | 18,469    | 8,236     | 25,399    | 520,489    | 532,879    | 1,053,369  |
|        | 500 "      | -            | 707,650    | 103,931   | 30,502    | 14,057    | 32,847    | 888,987    | 750,659    | 1,639,646  |
|        | 600 "      | -            | 883,944    | 111,341   | 40,441    | 22,964    | 48,706    | 1,107,396  | 744,831    | 1,852,227  |
|        | 700 "      | -            | 517,873    | 136,780   | 22,266    | 21,997    | 69,551    | 768,467    | 435,406    | 1,203,874  |
|        | 800 "      | -            | 743,499    | 179,278   | 73,387    | 33,267    | 50,409    | 1,079,841  | 586,464    | 1,666,305  |
|        | 900 "      | -            | 555,316    | 214,669   | 79,835    | 28,280    | 71,053    | 949,153    | 456,528    | 1,405,680  |
|        | 1,000 "    | -            | 474,688    | 175,131   | 105,998   | 62,170    | 48,841    | 866,828    | 354,858    | 1,221,686  |
|        | 1,500 "    | -            | 1,398,837  | 716,866   | 485,789   | 223,169   | 312,257   | 3,136,919  | 1,067,034  | 4,203,953  |
|        | 2,000 "    | -            | 792,986    | 315,300   | 195,439   | 289,148   | 474,141   | 2,067,015  | 620,411    | 2,687,426  |
|        | 2,500 "    | -            | 441,825    | 248,585   | 126,362   | 119,961   | 229,589   | 1,166,321  | 428,385    | 1,594,706  |
|        | 2,500万円超   | -            | 973,257    | 702,961   | 433,887   | 429,727   | 928,063   | 3,467,895  | 1,223,369  | 4,691,264  |
|        | 計          | -            | 8,393,878  | 3,077,285 | 1,630,153 | 1,259,826 | 2,299,089 | 16,660,231 | 7,888,310  | 24,548,541 |
| 女      | 100万円以下    | -            | 64,038     | 8,230     | 487       | 686       | 465       | 73,905     | 84,333     | 158,238    |
|        | 200 "      | -            | 171,435    | 23,938    | 5,949     | 1,532     | 3,164     | 206,018    | 189,915    | 395,932    |
|        | 300 "      | -            | 214,871    | 38,594    | 7,764     | 1,668     | 3,588     | 266,485    | 239,556    | 506,041    |
|        | 400 "      | -            | 246,364    | 45,898    | 9,904     | 3,518     | 6,277     | 311,961    | 214,772    | 526,733    |
|        | 500 "      | -            | 200,071    | 55,351    | 18,687    | 5,123     | 9,253     | 288,485    | 284,437    | 572,923    |
|        | 600 "      | -            | 154,201    | 42,527    | 13,319    | 6,728     | 6,420     | 223,195    | 231,015    | 454,210    |
|        | 700 "      | -            | 86,533     | 21,912    | 5,654     | -         | 10,719    | 124,818    | 128,997    | 253,816    |
|        | 800 "      | -            | 145,731    | 33,492    | 3,824     | 4,058     | 5,626     | 192,731    | 123,637    | 316,368    |
|        | 900 "      | -            | 102,515    | 18,960    | 12,860    | 3,530     | 267       | 138,131    | 135,887    | 274,018    |
|        | 1,000 "    | -            | 68,470     | 10,257    | 7,672     | 3,996     | 273       | 90,668     | 67,436     | 158,104    |
|        | 1,500 "    | -            | 220,159    | 82,090    | 23,245    | 9,774     | 8,100     | 343,367    | 180,893    | 524,260    |
|        | 2,000 "    | -            | 88,966     | 72,465    | 8,139     | 10,073    | 9,258     | 188,902    | 243,330    | 432,232    |
|        | 2,500 "    | -            | 100,069    | 25,242    | 8,784     | 2,830     | 5,731     | 142,656    | 69,669     | 212,325    |
|        | 2,500万円超   | -            | 85,100     | 25,656    | 37,024    | 14,696    | 11,561    | 174,036    | 163,634    | 337,670    |
|        | 計          | -            | 1,948,522  | 504,614   | 163,312   | 68,210    | 80,703    | 2,765,360  | 2,357,511  | 5,122,870  |
| 計      | 100万円以下    | -            | 97,450     | 13,181    | 1,511     | 2,096     | 739       | 114,977    | 121,651    | 236,628    |
|        | 200 "      | -            | 337,857    | 48,044    | 8,425     | 2,162     | 3,796     | 400,284    | 418,381    | 818,665    |
|        | 300 "      | -            | 531,053    | 101,580   | 22,039    | 6,477     | 10,918    | 672,067    | 661,257    | 1,333,325  |
|        | 400 "      | -            | 634,351    | 126,298   | 28,373    | 11,754    | 31,675    | 832,450    | 747,652    | 1,580,102  |
|        | 500 "      | -            | 907,722    | 159,283   | 49,189    | 19,179    | 42,100    | 1,177,473  | 1,035,096  | 2,212,569  |
|        | 600 "      | -            | 1,038,145  | 153,868   | 53,760    | 29,692    | 55,126    | 1,330,591  | 975,846    | 2,306,437  |
|        | 700 "      | -            | 604,405    | 158,692   | 27,921    | 21,997    | 80,270    | 893,286    | 564,404    | 1,457,690  |
|        | 800 "      | -            | 889,230    | 212,771   | 77,212    | 37,325    | 56,036    | 1,272,573  | 710,100    | 1,982,673  |
|        | 900 "      | -            | 657,830    | 233,630   | 92,695    | 31,810    | 71,319    | 1,087,284  | 592,414    | 1,679,698  |
|        | 1,000 "    | -            | 543,157    | 185,388   | 113,670   | 66,167    | 49,114    | 957,495    | 422,295    | 1,379,790  |
|        | 1,500 "    | -            | 1,618,996  | 798,957   | 509,034   | 232,943   | 320,357   | 3,480,287  | 1,247,926  | 4,728,213  |
|        | 2,000 "    | -            | 881,953    | 387,765   | 203,579   | 299,221   | 483,400   | 2,255,917  | 863,741    | 3,119,658  |
|        | 2,500 "    | -            | 541,894    | 273,827   | 135,145   | 122,791   | 235,320   | 1,308,977  | 498,054    | 1,807,031  |
|        | 2,500万円超   | -            | 1,058,357  | 728,617   | 470,911   | 444,423   | 939,623   | 3,641,931  | 1,387,003  | 5,028,934  |
|        | 計          | -            | 10,342,399 | 3,581,899 | 1,793,464 | 1,328,036 | 2,379,792 | 19,425,591 | 10,245,820 | 29,671,411 |

第6表 企業規模別及び給与階級別の総括表(役員)(続)

| その7 平均給与(乙欄適用者を除く) |          | (1年を通じて勤務した給与所得者) |              |           |           |        |        |        |        |        |
|--------------------|----------|-------------------|--------------|-----------|-----------|--------|--------|--------|--------|--------|
| 性・給与階級             | 企業規模     | 個人                | 株式会社(資本金階級別) |           |           |        |        | 計      | その他の法人 | 合計     |
|                    |          |                   | 2,000万円未満    | 2,000万円以上 | 5,000万円以上 | 1億円以上  | 10億円以上 |        |        |        |
|                    |          | 千円                | 千円           | 千円        | 千円        | 千円     | 千円     | 千円     | 千円     | 千円     |
| 男                  | 100万円以下  | -                 | 734          | 848       | 778       | 768    | 867    | 749    | 778    | 762    |
|                    | 200 "    | -                 | 1,458        | 1,458     | 1,362     | 1,201  | 1,556  | 1,456  | 1,496  | 1,478  |
|                    | 300 "    | -                 | 2,539        | 2,600     | 2,616     | 2,402  | 2,460  | 2,547  | 2,536  | 2,542  |
|                    | 400 "    | -                 | 3,590        | 3,506     | 3,489     | 3,322  | 3,744  | 3,576  | 3,565  | 3,570  |
|                    | 500 "    | -                 | 4,514        | 4,521     | 4,416     | 4,485  | 4,588  | 4,513  | 4,516  | 4,515  |
|                    | 600 "    | -                 | 5,612        | 5,572     | 5,446     | 5,731  | 5,497  | 5,599  | 5,568  | 5,587  |
|                    | 700 "    | -                 | 6,534        | 6,516     | 6,499     | 6,498  | 6,481  | 6,524  | 6,506  | 6,518  |
|                    | 800 "    | -                 | 7,467        | 7,460     | 7,427     | 7,439  | 7,547  | 7,466  | 7,409  | 7,446  |
|                    | 900 "    | -                 | 8,494        | 8,499     | 8,380     | 8,500  | 8,373  | 8,477  | 8,532  | 8,494  |
|                    | 1,000 "  | -                 | 9,535        | 9,494     | 9,488     | 9,444  | 9,394  | 9,506  | 9,548  | 9,518  |
|                    | 1,500 "  | -                 | 12,157       | 12,002    | 12,001    | 12,405 | 12,409 | 12,139 | 12,199 | 12,154 |
|                    | 2,000 "  | -                 | 17,173       | 17,731    | 17,352    | 17,453 | 17,779 | 17,450 | 17,624 | 17,490 |
|                    | 2,500 "  | -                 | 22,276       | 22,207    | 22,409    | 21,304 | 21,048 | 21,921 | 22,515 | 22,077 |
|                    | 2,500万円超 | -                 | 40,598       | 47,912    | 43,929    | 44,726 | 43,719 | 43,699 | 47,169 | 44,554 |
|                    | 計        | -                 | 6,962        | 10,103    | 12,590    | 15,449 | 16,240 | 8,944  | 6,462  | 7,961  |
| 女                  | 100万円以下  | -                 | 824          | 838       | 771       | 825    | 890    | 825    | 818    | 822    |
|                    | 200 "    | -                 | 1,427        | 1,421     | 1,511     | 1,268  | 1,546  | 1,429  | 1,425  | 1,427  |
|                    | 300 "    | -                 | 2,554        | 2,534     | 2,504     | 2,356  | 2,531  | 2,548  | 2,541  | 2,545  |
|                    | 400 "    | -                 | 3,544        | 3,587     | 3,633     | 3,832  | 3,443  | 3,554  | 3,515  | 3,538  |
|                    | 500 "    | -                 | 4,443        | 4,425     | 4,414     | 4,196  | 4,375  | 4,431  | 4,554  | 4,491  |
|                    | 600 "    | -                 | 5,681        | 5,479     | 5,641     | 5,439  | 5,382  | 5,622  | 5,631  | 5,627  |
|                    | 700 "    | -                 | 6,443        | 6,502     | 6,311     | -      | 6,403  | 6,444  | 6,554  | 6,499  |
|                    | 800 "    | -                 | 7,440        | 7,572     | 7,679     | 7,598  | 7,665  | 7,477  | 7,431  | 7,459  |
|                    | 900 "    | -                 | 8,517        | 8,290     | 8,516     | 8,425  | 8,080  | 8,482  | 8,505  | 8,493  |
|                    | 1,000 "  | -                 | 9,390        | 9,489     | 9,425     | 9,941  | 9,096  | 9,426  | 9,631  | 9,512  |
|                    | 1,500 "  | -                 | 11,890       | 12,495    | 11,317    | 12,595 | 12,558 | 12,022 | 11,704 | 11,910 |
|                    | 2,000 "  | -                 | 17,312       | 17,593    | 17,889    | 19,114 | 19,208 | 17,618 | 17,300 | 17,438 |
|                    | 2,500 "  | -                 | 22,717       | 22,989    | 21,742    | 20,069 | 21,306 | 22,583 | 22,694 | 22,619 |
|                    | 2,500万円超 | -                 | 37,655       | 36,289    | 65,879    | 56,306 | 36,470 | 42,376 | 42,228 | 42,304 |
|                    | 計        | -                 | 3,848        | 5,117     | 6,753     | 7,428  | 6,067  | 4,244  | 3,989  | 4,123  |
| 計                  | 100万円以下  | -                 | 791          | 842       | 775       | 785    | 881    | 796    | 805    | 801    |
|                    | 200 "    | -                 | 1,442        | 1,440     | 1,464     | 1,248  | 1,547  | 1,442  | 1,463  | 1,453  |
|                    | 300 "    | -                 | 2,545        | 2,575     | 2,575     | 2,390  | 2,483  | 2,548  | 2,538  | 2,543  |
|                    | 400 "    | -                 | 3,572        | 3,535     | 3,538     | 3,460  | 3,681  | 3,567  | 3,550  | 3,559  |
|                    | 500 "    | -                 | 4,498        | 4,487     | 4,415     | 4,404  | 4,539  | 4,493  | 4,527  | 4,509  |
|                    | 600 "    | -                 | 5,622        | 5,546     | 5,493     | 5,662  | 5,483  | 5,603  | 5,583  | 5,595  |
|                    | 700 "    | -                 | 6,521        | 6,514     | 6,460     | 6,498  | 6,471  | 6,513  | 6,517  | 6,514  |
|                    | 800 "    | -                 | 7,462        | 7,478     | 7,439     | 7,456  | 7,559  | 7,468  | 7,413  | 7,448  |
|                    | 900 "    | -                 | 8,498        | 8,482     | 8,399     | 8,492  | 8,372  | 8,477  | 8,526  | 8,494  |
|                    | 1,000 "  | -                 | 9,517        | 9,493     | 9,484     | 9,473  | 9,393  | 9,499  | 9,561  | 9,518  |
|                    | 1,500 "  | -                 | 12,120       | 12,051    | 11,968    | 12,413 | 12,413 | 12,127 | 12,125 | 12,126 |
|                    | 2,000 "  | -                 | 17,187       | 17,705    | 17,373    | 17,504 | 17,804 | 17,464 | 17,532 | 17,482 |
|                    | 2,500 "  | -                 | 22,356       | 22,277    | 22,364    | 21,273 | 21,054 | 21,991 | 22,539 | 22,140 |
|                    | 2,500万円超 | -                 | 40,344       | 47,377    | 45,111    | 45,032 | 43,612 | 43,634 | 46,527 | 44,395 |
|                    | 計        | -                 | 6,041        | 8,883     | 11,671    | 14,637 | 15,366 | 7,726  | 5,655  | 6,859  |

その8 1年未満勤続の給与所得者数(乙欄適用者を除く)

| 性・給与階級 | 企業規模<br>個人 | 株式会社(資本金階級別) |           |           |       |        |       | 計       | その他の法人 | 合計      |
|--------|------------|--------------|-----------|-----------|-------|--------|-------|---------|--------|---------|
|        |            | 2,000万円未満    | 2,000万円以上 | 5,000万円以上 | 1億円以上 | 10億円以上 |       |         |        |         |
| 男      | 100万円以下    | 人            | 人         | 人         | 人     | 人      | 人     | 人       | 人      | 人       |
|        | 200 "      | -            | 36,592    | 5,636     | 637   | 1,539  | 556   | 44,960  | 40,235 | 85,195  |
|        | 300 "      | -            | 3,214     | 635       | -     | -      | 26    | 3,875   | 1,617  | 5,492   |
|        | 400 "      | -            | 309       | 266       | 296   | -      | 924   | 1,795   | 1,691  | 3,486   |
|        | 500 "      | -            | 2,049     | 868       | -     | -      | 75    | 2,992   | -      | 2,992   |
|        | 600 "      | -            | 1,198     | 266       | 206   | 435    | 227   | 2,332   | 874    | 3,206   |
|        | 700 "      | -            | 455       | -         | -     | -      | 23    | 478     | 163    | 641     |
|        | 800 "      | -            | 1,634     | -         | -     | -      | 7     | 1,641   | 399    | 2,040   |
|        | 900 "      | -            | 366       | -         | -     | -      | 10    | 376     | 577    | 953     |
|        | 1,000 "    | -            | -         | 266       | -     | -      | 4     | 270     | 257    | 527     |
|        | 1,500 "    | -            | 850       | 298       | 257   | -      | 97    | 1,502   | -      | 1,502   |
|        | 2,000 "    | -            | 384       | 597       | 895   | 409    | 1,743 | 4,028   | 726    | 4,754   |
|        | 2,500 "    | -            | 171       | 212       | -     | 239    | 899   | 1,521   | 316    | 1,837   |
|        | 2,500万円超   | -            | 8         | 16        | 280   | 208    | 299   | 811     | 9      | 820     |
|        | 計          | -            | 47,230    | 9,068     | 2,577 | 2,921  | 5,148 | 66,944  | 46,867 | 113,811 |
| 女      | 100万円以下    | -            | 23,671    | 2,685     | 1,114 | 1,409  | 718   | 29,597  | 34,633 | 64,230  |
|        | 200 "      | -            | 801       | 588       | 250   | -      | -     | 1,639   | 2,359  | 3,998   |
|        | 300 "      | -            | 1,537     | 458       | 54    | -      | 705   | 2,754   | 1,049  | 3,803   |
|        | 400 "      | -            | 53        | 332       | -     | -      | 511   | 896     | 609    | 1,505   |
|        | 500 "      | -            | 434       | -         | -     | -      | -     | 434     | -      | 434     |
|        | 600 "      | -            | -         | -         | -     | -      | -     | -       | -      | -       |
|        | 700 "      | -            | -         | -         | -     | -      | -     | -       | -      | -       |
|        | 800 "      | -            | -         | -         | -     | -      | -     | -       | -      | -       |
|        | 900 "      | -            | -         | -         | -     | -      | -     | -       | -      | -       |
|        | 1,000 "    | -            | 335       | -         | -     | -      | 21    | 356     | -      | 356     |
|        | 1,500 "    | -            | -         | -         | -     | -      | -     | -       | -      | -       |
|        | 2,000 "    | -            | -         | -         | -     | -      | 197   | 197     | -      | 197     |
|        | 2,500 "    | -            | -         | -         | -     | 1      | 10    | 11      | 4      | 15      |
|        | 2,500万円超   | -            | -         | 2         | -     | 1      | 15    | 18      | -      | 18      |
|        | 計          | -            | 26,831    | 4,065     | 1,418 | 1,411  | 2,177 | 35,902  | 38,654 | 74,556  |
| 計      | 100万円以下    | -            | 60,263    | 8,321     | 1,751 | 2,948  | 1,274 | 74,557  | 74,868 | 149,425 |
|        | 200 "      | -            | 4,015     | 1,223     | 250   | -      | 26    | 5,514   | 3,976  | 9,490   |
|        | 300 "      | -            | 1,846     | 724       | 350   | -      | 1,629 | 4,549   | 2,740  | 7,289   |
|        | 400 "      | -            | 2,102     | 1,200     | -     | -      | 586   | 3,888   | 609    | 4,497   |
|        | 500 "      | -            | 1,632     | 266       | 206   | 435    | 227   | 2,766   | 874    | 3,640   |
|        | 600 "      | -            | 455       | -         | -     | -      | 23    | 478     | 163    | 641     |
|        | 700 "      | -            | 1,634     | -         | -     | -      | 7     | 1,641   | 399    | 2,040   |
|        | 800 "      | -            | 366       | -         | -     | -      | 10    | 376     | 577    | 953     |
|        | 900 "      | -            | -         | 266       | -     | -      | 4     | 270     | 257    | 527     |
|        | 1,000 "    | -            | 1,185     | 298       | 257   | -      | 118   | 1,858   | -      | 1,858   |
|        | 1,500 "    | -            | 384       | 597       | 895   | 409    | 1,743 | 4,028   | 726    | 4,754   |
|        | 2,000 "    | -            | 171       | 212       | -     | 239    | 1,096 | 1,718   | 316    | 2,034   |
|        | 2,500 "    | -            | 8         | 16        | 280   | 209    | 309   | 822     | 13     | 835     |
|        | 2,500万円超   | -            | -         | 10        | 6     | 92     | 273   | 381     | 3      | 384     |
|        | 計          | -            | 74,061    | 13,133    | 3,995 | 4,332  | 7,325 | 102,846 | 85,521 | 188,367 |

第6表 企業規模別及び給与階級別の総括表(正規)

| その1 給与所得者数 |          | (1年を通じて勤務した給与所得者) |              |           |           |           |           |            |           |            |
|------------|----------|-------------------|--------------|-----------|-----------|-----------|-----------|------------|-----------|------------|
| 性・給与階級     | 企業規模     | 個人                | 株式会社(資本金階級別) |           |           |           |           | 計          | その他の法人    | 合計         |
|            |          |                   | 2,000万円未満    | 2,000万円以上 | 5,000万円以上 | 1億円以上     | 10億円以上    |            |           |            |
|            |          | 人                 | 人            | 人         | 人         | 人         | 人         | 人          | 人         | 人          |
| 男          | 100万円以下  | 12,593            | 39,864       | 14,985    | 8,481     | 18,012    | 9,307     | 90,649     | 60,668    | 163,910    |
|            | 200 "    | 53,277            | 193,468      | 64,360    | 40,677    | 37,143    | 27,478    | 363,126    | 167,609   | 584,012    |
|            | 300 "    | 106,424           | 647,647      | 352,447   | 238,282   | 131,648   | 115,865   | 1,485,889  | 520,276   | 2,112,589  |
|            | 400 "    | 98,628            | 1,212,621    | 762,464   | 637,583   | 465,844   | 366,745   | 3,445,257  | 1,028,323 | 4,572,208  |
|            | 500 "    | 55,975            | 1,026,591    | 777,217   | 678,622   | 616,953   | 681,600   | 3,780,983  | 914,824   | 4,751,782  |
|            | 600 "    | 21,043            | 639,560      | 511,557   | 504,447   | 573,151   | 805,838   | 3,034,553  | 635,938   | 3,691,534  |
|            | 700 "    | 11,222            | 295,663      | 289,132   | 293,157   | 477,545   | 852,924   | 2,208,421  | 369,174   | 2,588,817  |
|            | 800 "    | 6,938             | 94,076       | 151,250   | 171,852   | 289,352   | 779,812   | 1,486,342  | 239,222   | 1,732,502  |
|            | 900 "    | 2,692             | 52,784       | 78,088    | 86,110    | 176,024   | 533,724   | 926,730    | 156,054   | 1,085,476  |
|            | 1,000 "  | 380               | 27,446       | 27,375    | 40,846    | 118,466   | 407,564   | 621,697    | 96,845    | 718,922    |
|            | 1,500 "  | 4,082             | 24,133       | 37,356    | 47,427    | 150,647   | 747,985   | 1,007,548  | 192,052   | 1,203,682  |
|            | 2,000 "  | 1,669             | 3,519        | 1,841     | 3,229     | 14,120    | 90,720    | 113,429    | 57,975    | 173,073    |
|            | 2,500 "  | 318               | 1,008        | 798       | 797       | 3,407     | 16,217    | 22,227     | 15,963    | 38,508     |
|            | 2,500万円超 | 1,093             | 2,402        | 340       | 1,113     | 3,380     | 10,706    | 17,941     | 7,833     | 26,867     |
|            | 計        | 376,334           | 4,260,782    | 3,069,210 | 2,752,623 | 3,075,692 | 5,446,485 | 18,604,792 | 4,462,756 | 23,443,882 |
| 女          | 100万円以下  | 30,197            | 78,201       | 19,161    | 10,489    | 19,556    | 26,254    | 153,661    | 129,045   | 312,903    |
|            | 200 "    | 99,747            | 239,679      | 92,607    | 57,009    | 52,459    | 62,708    | 504,462    | 339,876   | 944,085    |
|            | 300 "    | 156,907           | 635,487      | 335,943   | 270,712   | 231,073   | 172,252   | 1,645,467  | 850,313   | 2,652,687  |
|            | 400 "    | 109,423           | 505,207      | 323,668   | 324,179   | 325,286   | 334,549   | 1,812,889  | 1,272,806 | 3,195,118  |
|            | 500 "    | 39,077            | 193,196      | 138,172   | 170,454   | 235,251   | 355,766   | 1,092,839  | 929,893   | 2,061,809  |
|            | 600 "    | 12,024            | 81,586       | 58,181    | 63,952    | 126,001   | 264,836   | 594,556    | 496,043   | 1,102,623  |
|            | 700 "    | 5,031             | 21,695       | 20,209    | 22,920    | 54,634    | 169,268   | 288,726    | 217,939   | 511,696    |
|            | 800 "    | 1,726             | 13,750       | 12,742    | 9,120     | 26,659    | 93,675    | 155,946    | 103,890   | 261,562    |
|            | 900 "    | 2,055             | 5,793        | 5,514     | 3,697     | 13,889    | 54,426    | 83,319     | 47,219    | 132,593    |
|            | 1,000 "  | 1,981             | 1,264        | 512       | 2,870     | 4,505     | 29,482    | 38,633     | 26,280    | 66,894     |
|            | 1,500 "  | 1,080             | 7,067        | 3,277     | 5,172     | 10,755    | 40,652    | 66,923     | 42,534    | 110,537    |
|            | 2,000 "  | 450               | 3,157        | -         | -         | 2,467     | 7,444     | 13,068     | 9,636     | 23,154     |
|            | 2,500 "  | 224               | 29           | 21        | 198       | 420       | 803       | 1,471      | 1,040     | 2,735      |
|            | 2,500万円超 | 808               | 302          | -         | 286       | 627       | 589       | 1,804      | 314       | 2,926      |
|            | 計        | 460,730           | 1,786,413    | 1,010,007 | 941,058   | 1,103,582 | 1,612,704 | 6,453,764  | 4,466,828 | 11,381,322 |
| 計          | 100万円以下  | 42,790            | 118,065      | 34,146    | 18,970    | 37,568    | 35,561    | 244,310    | 189,713   | 476,813    |
|            | 200 "    | 153,024           | 433,147      | 156,967   | 97,686    | 89,602    | 90,186    | 867,588    | 507,485   | 1,528,097  |
|            | 300 "    | 263,331           | 1,283,134    | 688,390   | 508,994   | 362,721   | 288,117   | 3,131,356  | 1,370,589 | 4,765,276  |
|            | 400 "    | 208,051           | 1,717,828    | 1,086,132 | 961,762   | 791,130   | 701,294   | 5,258,146  | 2,301,129 | 7,767,326  |
|            | 500 "    | 95,052            | 1,219,787    | 915,389   | 849,076   | 852,204   | 1,037,366 | 4,873,822  | 1,844,717 | 6,813,591  |
|            | 600 "    | 33,067            | 721,146      | 569,738   | 568,399   | 699,152   | 1,070,674 | 3,629,109  | 1,131,981 | 4,794,157  |
|            | 700 "    | 16,253            | 317,358      | 309,341   | 316,077   | 532,179   | 1,022,192 | 2,497,147  | 587,113   | 3,100,513  |
|            | 800 "    | 8,664             | 107,826      | 163,992   | 180,972   | 316,011   | 873,487   | 1,642,288  | 343,112   | 1,994,064  |
|            | 900 "    | 4,747             | 58,577       | 83,602    | 89,807    | 189,913   | 588,150   | 1,010,049  | 203,273   | 1,218,069  |
|            | 1,000 "  | 2,361             | 28,710       | 27,887    | 43,716    | 122,971   | 437,046   | 660,330    | 123,125   | 785,816    |
|            | 1,500 "  | 5,162             | 31,200       | 40,633    | 52,599    | 161,402   | 788,637   | 1,074,471  | 234,586   | 1,314,219  |
|            | 2,000 "  | 2,119             | 6,676        | 1,841     | 3,229     | 16,587    | 98,164    | 126,497    | 67,611    | 196,227    |
|            | 2,500 "  | 542               | 1,037        | 819       | 995       | 3,827     | 17,020    | 23,698     | 17,003    | 41,243     |
|            | 2,500万円超 | 1,901             | 2,704        | 340       | 1,399     | 4,007     | 11,295    | 19,745     | 8,147     | 29,793     |
|            | 計        | 837,064           | 6,047,195    | 4,079,217 | 3,693,681 | 4,179,274 | 7,059,189 | 25,058,556 | 8,929,584 | 34,825,204 |

## その2 給与総額

(1年を通じて勤務した給与所得者)

| 性・給与階級 | 企業規模<br>個人 | 株式会社(資本金階級別) |            |            |            |            |             | 計           | その他の法人      | 合計          |
|--------|------------|--------------|------------|------------|------------|------------|-------------|-------------|-------------|-------------|
|        |            | 2,000万円未満    | 2,000万円以上  | 5,000万円以上  | 1億円以上      | 10億円以上     | 計           |             |             |             |
| 男      | 百万円        | 百万円          | 百万円        | 百万円        | 百万円        | 百万円        | 百万円         | 百万円         | 百万円         | 百万円         |
|        | 100万円以下    | 10,125       | 31,175     | 10,929     | 6,480      | 12,858     | 6,852       | 68,294      | 45,452      | 123,871     |
|        | 200 "      | 83,069       | 316,747    | 103,965    | 63,776     | 55,977     | 42,830      | 583,295     | 267,150     | 933,515     |
|        | 300 "      | 273,537      | 1,666,832  | 910,936    | 627,267    | 344,361    | 297,399     | 3,846,795   | 1,339,628   | 5,459,960   |
|        | 400 "      | 343,806      | 4,259,837  | 2,686,242  | 2,256,917  | 1,661,213  | 1,318,129   | 12,182,337  | 3,628,944   | 16,155,087  |
|        | 500 "      | 247,324      | 4,594,771  | 3,480,269  | 3,040,978  | 2,779,822  | 3,084,103   | 16,979,942  | 4,090,000   | 21,317,266  |
|        | 600 "      | 116,382      | 3,489,304  | 2,797,527  | 2,752,369  | 3,142,271  | 4,436,922   | 16,618,393  | 3,469,798   | 20,204,573  |
|        | 700 "      | 72,664       | 1,903,031  | 1,865,607  | 1,895,227  | 3,092,213  | 5,534,385   | 14,290,464  | 2,383,165   | 16,746,293  |
|        | 800 "      | 51,780       | 700,983    | 1,128,697  | 1,280,139  | 2,162,389  | 5,828,642   | 11,100,850  | 1,793,114   | 12,945,744  |
|        | 900 "      | 22,135       | 447,756    | 659,520    | 726,020    | 1,491,723  | 4,528,481   | 7,853,500   | 1,322,925   | 9,198,560   |
|        | 1,000 "    | 3,651        | 260,535    | 256,694    | 387,171    | 1,121,292  | 3,862,186   | 5,887,878   | 917,672     | 6,809,201   |
|        | 1,500 "    | 49,925       | 278,921    | 421,818    | 563,679    | 1,713,514  | 8,814,560   | 11,792,490  | 2,295,047   | 14,137,462  |
|        | 2,000 "    | 26,061       | 58,690     | 30,714     | 57,003     | 245,651    | 1,529,838   | 1,921,896   | 1,024,015   | 2,971,971   |
|        | 2,500 "    | 6,882        | 22,264     | 17,322     | 17,202     | 77,519     | 412,139     | 546,446     | 349,562     | 902,890     |
|        | 2,500万円超   | 47,629       | 73,112     | 11,840     | 38,742     | 179,652    | 413,586     | 716,931     | 291,911     | 1,056,471   |
| 計      | 1,354,968  | 18,103,956   | 14,382,080 | 13,712,970 | 18,080,453 | 40,110,053 | 104,389,513 | 23,218,383  | 128,962,864 |             |
| 女      | 100万円以下    | 25,737       | 64,527     | 15,389     | 8,565      | 16,066     | 20,970      | 125,517     | 108,830     | 260,084     |
|        | 200 "      | 152,330      | 374,071    | 152,596    | 90,817     | 83,450     | 98,544      | 799,478     | 521,157     | 1,472,966   |
|        | 300 "      | 401,136      | 1,618,965  | 866,178    | 698,583    | 591,628    | 442,842     | 4,218,196   | 2,182,439   | 6,801,771   |
|        | 400 "      | 380,823      | 1,737,343  | 1,116,191  | 1,118,460  | 1,134,663  | 1,173,295   | 6,279,951   | 4,460,448   | 11,121,223  |
|        | 500 "      | 172,863      | 853,922    | 609,820    | 756,151    | 1,043,235  | 1,590,966   | 4,854,094   | 4,138,385   | 9,165,342   |
|        | 600 "      | 65,968       | 443,166    | 315,927    | 348,351    | 685,933    | 1,444,654   | 3,238,030   | 2,701,639   | 6,005,637   |
|        | 700 "      | 33,538       | 138,988    | 130,257    | 148,667    | 351,936    | 1,091,858   | 1,861,705   | 1,400,399   | 3,295,642   |
|        | 800 "      | 13,278       | 102,410    | 94,016     | 67,229     | 199,022    | 697,168     | 1,159,846   | 771,682     | 1,944,806   |
|        | 900 "      | 17,195       | 48,676     | 47,209     | 31,018     | 118,108    | 459,172     | 704,183     | 399,258     | 1,120,636   |
|        | 1,000 "    | 18,568       | 11,745     | 4,907      | 27,243     | 42,275     | 278,276     | 364,447     | 248,295     | 631,310     |
|        | 1,500 "    | 11,595       | 79,691     | 36,935     | 62,372     | 124,659    | 471,682     | 775,338     | 504,780     | 1,291,713   |
|        | 2,000 "    | 8,219        | 55,420     | -          | -          | 42,417     | 125,601     | 223,438     | 164,918     | 396,575     |
|        | 2,500 "    | 4,948        | 667        | 471        | 4,719      | 9,150      | 20,044      | 35,052      | 23,004      | 63,005      |
|        | 2,500万円超   | 21,413       | 8,492      | -          | 8,846      | 26,096     | 23,632      | 67,066      | 13,607      | 102,087     |
|        | 計          | 1,327,612    | 5,538,083  | 3,389,897  | 3,371,020  | 4,468,638  | 7,938,703   | 24,706,341  | 17,638,842  | 43,672,794  |
| 計      | 100万円以下    | 35,862       | 95,702     | 26,318     | 15,045     | 28,924     | 27,822      | 193,811     | 154,282     | 383,954     |
|        | 200 "      | 235,399      | 690,817    | 256,562    | 154,593    | 139,427    | 141,375     | 1,382,774   | 788,308     | 2,406,481   |
|        | 300 "      | 674,673      | 3,285,796  | 1,777,114  | 1,325,850  | 935,989    | 740,242     | 8,064,991   | 3,522,067   | 12,261,731  |
|        | 400 "      | 724,629      | 5,997,181  | 3,802,432  | 3,375,376  | 2,795,876  | 2,491,424   | 18,462,289  | 8,089,392   | 27,276,310  |
|        | 500 "      | 420,188      | 5,448,693  | 4,090,089  | 3,797,129  | 3,823,056  | 4,675,069   | 21,834,036  | 8,228,385   | 30,482,608  |
|        | 600 "      | 182,350      | 3,932,470  | 3,113,454  | 3,100,721  | 3,828,203  | 5,881,576   | 19,856,423  | 6,171,437   | 26,210,210  |
|        | 700 "      | 106,202      | 2,042,019  | 1,995,864  | 2,043,893  | 3,444,149  | 6,626,243   | 16,152,168  | 3,783,564   | 20,041,935  |
|        | 800 "      | 65,058       | 803,393    | 1,222,713  | 1,347,368  | 2,361,411  | 6,525,810   | 12,260,696  | 2,564,796   | 14,890,550  |
|        | 900 "      | 39,330       | 496,432    | 706,730    | 757,038    | 1,609,831  | 4,987,653   | 8,557,683   | 1,722,183   | 10,319,196  |
|        | 1,000 "    | 22,219       | 272,280    | 261,602    | 414,415    | 1,163,567  | 4,140,462   | 6,252,325   | 1,165,966   | 7,440,510   |
|        | 1,500 "    | 61,519       | 358,611    | 458,752    | 626,051    | 1,838,172  | 9,286,242   | 12,567,829  | 2,799,827   | 15,429,175  |
|        | 2,000 "    | 34,280       | 114,109    | 30,714     | 57,003     | 288,069    | 1,655,439   | 2,145,333   | 1,188,933   | 3,368,546   |
|        | 2,500 "    | 11,830       | 22,931     | 17,794     | 21,921     | 86,669     | 432,183     | 581,498     | 372,567     | 965,895     |
|        | 2,500万円超   | 69,042       | 81,604     | 11,840     | 47,588     | 205,748    | 437,218     | 783,998     | 305,518     | 1,158,557   |
|        | 計          | 2,682,579    | 23,642,038 | 17,771,977 | 17,083,990 | 22,549,091 | 48,048,756  | 129,095,853 | 40,857,226  | 172,635,658 |

第6表 企業規模別及び給与階級別の総括表(正規)(続)

| その3 平均給与 |          | (1年を通じて勤務した給与所得者) |              |           |           |           |           |           |           |           |
|----------|----------|-------------------|--------------|-----------|-----------|-----------|-----------|-----------|-----------|-----------|
| 性・給与階級   | 企業規模     | 個人                | 株式会社(資本金階級別) |           |           |           |           | 計         | その他の法人    | 合計        |
|          |          |                   | 2,000万円未満    | 2,000万円以上 | 5,000万円以上 | 1億円以上     | 10億円以上    |           |           |           |
| 男        | 100万円以下  | 千円<br>804         | 千円<br>782    | 千円<br>729 | 千円<br>764 | 千円<br>714 | 千円<br>736 | 千円<br>753 | 千円<br>749 | 千円<br>756 |
|          | 200 "    | 1,559             | 1,637        | 1,615     | 1,568     | 1,507     | 1,559     | 1,606     | 1,594     | 1,598     |
|          | 300 "    | 2,570             | 2,574        | 2,585     | 2,632     | 2,616     | 2,567     | 2,589     | 2,575     | 2,584     |
|          | 400 "    | 3,486             | 3,513        | 3,523     | 3,540     | 3,566     | 3,594     | 3,536     | 3,529     | 3,533     |
|          | 500 "    | 4,418             | 4,476        | 4,478     | 4,481     | 4,506     | 4,525     | 4,491     | 4,471     | 4,486     |
|          | 600 "    | 5,531             | 5,456        | 5,469     | 5,456     | 5,482     | 5,506     | 5,476     | 5,456     | 5,473     |
|          | 700 "    | 6,475             | 6,436        | 6,452     | 6,465     | 6,475     | 6,489     | 6,471     | 6,455     | 6,469     |
|          | 800 "    | 7,463             | 7,451        | 7,462     | 7,449     | 7,473     | 7,474     | 7,469     | 7,496     | 7,472     |
|          | 900 "    | 8,223             | 8,483        | 8,446     | 8,431     | 8,475     | 8,485     | 8,474     | 8,477     | 8,474     |
|          | 1,000 "  | 9,607             | 9,493        | 9,377     | 9,479     | 9,465     | 9,476     | 9,471     | 9,476     | 9,471     |
|          | 1,500 "  | 12,230            | 11,558       | 11,292    | 11,885    | 11,374    | 11,784    | 11,704    | 11,950    | 11,745    |
|          | 2,000 "  | 15,614            | 16,678       | 16,683    | 17,654    | 17,397    | 16,863    | 16,944    | 17,663    | 17,172    |
|          | 2,500 "  | 21,640            | 22,087       | 21,707    | 21,584    | 22,753    | 25,414    | 24,585    | 21,898    | 23,447    |
|          | 2,500万円超 | 43,576            | 30,438       | 34,823    | 34,809    | 53,151    | 38,631    | 39,960    | 37,267    | 39,322    |
|          | 計        | 3,600             | 4,249        | 4,686     | 4,982     | 5,878     | 7,364     | 5,611     | 5,203     | 5,501     |
| 女        | 100万円以下  | 852               | 825          | 803       | 817       | 822       | 799       | 817       | 843       | 831       |
|          | 200 "    | 1,527             | 1,561        | 1,648     | 1,593     | 1,591     | 1,571     | 1,585     | 1,533     | 1,560     |
|          | 300 "    | 2,557             | 2,548        | 2,578     | 2,581     | 2,560     | 2,571     | 2,564     | 2,567     | 2,564     |
|          | 400 "    | 3,480             | 3,439        | 3,449     | 3,450     | 3,488     | 3,507     | 3,464     | 3,504     | 3,481     |
|          | 500 "    | 4,424             | 4,420        | 4,413     | 4,436     | 4,435     | 4,472     | 4,442     | 4,450     | 4,445     |
|          | 600 "    | 5,486             | 5,432        | 5,430     | 5,447     | 5,444     | 5,455     | 5,446     | 5,446     | 5,447     |
|          | 700 "    | 6,666             | 6,406        | 6,446     | 6,486     | 6,442     | 6,450     | 6,448     | 6,426     | 6,441     |
|          | 800 "    | 7,693             | 7,448        | 7,378     | 7,372     | 7,465     | 7,442     | 7,437     | 7,428     | 7,435     |
|          | 900 "    | 8,367             | 8,403        | 8,562     | 8,390     | 8,504     | 8,437     | 8,452     | 8,455     | 8,452     |
|          | 1,000 "  | 9,373             | 9,292        | 9,584     | 9,492     | 9,384     | 9,439     | 9,434     | 9,448     | 9,437     |
|          | 1,500 "  | 10,736            | 11,276       | 11,271    | 12,060    | 11,591    | 11,603    | 11,586    | 11,868    | 11,686    |
|          | 2,000 "  | 18,265            | 17,555       | -         | -         | 17,194    | 16,873    | 17,098    | 17,115    | 17,128    |
|          | 2,500 "  | 22,091            | 23,004       | 22,451    | 23,831    | 21,787    | 24,962    | 23,829    | 22,120    | 23,036    |
|          | 2,500万円超 | 26,501            | 28,119       | -         | 30,931    | 41,620    | 40,123    | 37,177    | 43,334    | 34,889    |
|          | 計        | 2,882             | 3,100        | 3,356     | 3,582     | 4,049     | 4,923     | 3,828     | 3,949     | 3,837     |
| 計        | 100万円以下  | 838               | 811          | 771       | 793       | 770       | 782       | 793       | 813       | 805       |
|          | 200 "    | 1,538             | 1,595        | 1,634     | 1,583     | 1,556     | 1,568     | 1,594     | 1,553     | 1,575     |
|          | 300 "    | 2,562             | 2,561        | 2,582     | 2,605     | 2,580     | 2,569     | 2,576     | 2,570     | 2,573     |
|          | 400 "    | 3,483             | 3,491        | 3,501     | 3,510     | 3,534     | 3,553     | 3,511     | 3,515     | 3,512     |
|          | 500 "    | 4,421             | 4,467        | 4,468     | 4,472     | 4,486     | 4,507     | 4,480     | 4,461     | 4,474     |
|          | 600 "    | 5,515             | 5,453        | 5,465     | 5,455     | 5,475     | 5,493     | 5,471     | 5,452     | 5,467     |
|          | 700 "    | 6,534             | 6,434        | 6,452     | 6,466     | 6,472     | 6,482     | 6,468     | 6,444     | 6,464     |
|          | 800 "    | 7,509             | 7,451        | 7,456     | 7,445     | 7,473     | 7,471     | 7,466     | 7,475     | 7,467     |
|          | 900 "    | 8,285             | 8,475        | 8,454     | 8,430     | 8,477     | 8,480     | 8,473     | 8,472     | 8,472     |
|          | 1,000 "  | 9,411             | 9,484        | 9,381     | 9,480     | 9,462     | 9,474     | 9,468     | 9,470     | 9,469     |
|          | 1,500 "  | 11,918            | 11,494       | 11,290    | 11,902    | 11,389    | 11,775    | 11,697    | 11,935    | 11,740    |
|          | 2,000 "  | 16,177            | 17,092       | 16,683    | 17,654    | 17,367    | 16,864    | 16,960    | 17,585    | 17,167    |
|          | 2,500 "  | 21,826            | 22,113       | 21,726    | 22,031    | 22,647    | 25,393    | 24,538    | 21,912    | 23,420    |
|          | 2,500万円超 | 36,319            | 30,179       | 34,823    | 34,016    | 51,347    | 38,709    | 39,706    | 37,501    | 38,887    |
|          | 計        | 3,205             | 3,910        | 4,357     | 4,625     | 5,395     | 6,807     | 5,152     | 4,575     | 4,957     |

その4 1年未満勤続の給与所得者数

| 性・給与階級 | 企業規模<br>個人 | 株式会社(資本金階級別) |           |           |         |         |         | 計         | その他の法人  | 合計        |
|--------|------------|--------------|-----------|-----------|---------|---------|---------|-----------|---------|-----------|
|        |            | 2,000万円未満    | 2,000万円以上 | 5,000万円以上 | 1億円以上   | 10億円以上  |         |           |         |           |
| 男      | 100万円以下    | 18,976       | 97,610    | 32,675    | 26,954  | 17,257  | 17,448  | 191,944   | 122,366 | 333,286   |
|        | 200 "      | 6,154        | 52,333    | 33,365    | 23,469  | 20,675  | 14,050  | 143,892   | 38,996  | 189,042   |
|        | 300 "      | 4,937        | 65,083    | 33,882    | 36,034  | 45,477  | 69,749  | 250,225   | 51,520  | 306,682   |
|        | 400 "      | 1,753        | 35,102    | 22,688    | 14,853  | 21,769  | 28,155  | 122,567   | 30,686  | 155,006   |
|        | 500 "      | 544          | 18,045    | 10,042    | 8,893   | 10,143  | 12,391  | 59,514    | 15,966  | 76,024    |
|        | 600 "      | 321          | 7,871     | 3,672     | 3,004   | 5,799   | 8,806   | 29,152    | 8,988   | 38,461    |
|        | 700 "      | -            | 2,860     | 1,836     | 1,286   | 5,467   | 5,924   | 17,373    | 5,607   | 22,980    |
|        | 800 "      | -            | 3,007     | 162       | 1,644   | 3,688   | 3,349   | 11,850    | 2,643   | 14,493    |
|        | 900 "      | -            | 566       | -         | 1,208   | 2,184   | 2,279   | 6,237     | 2,374   | 8,611     |
|        | 1,000 "    | -            | 439       | -         | 410     | 1,011   | 2,732   | 4,592     | 1,719   | 6,311     |
|        | 1,500 "    | -            | 342       | 471       | 326     | 2,907   | 5,016   | 9,062     | 6,934   | 15,996    |
|        | 2,000 "    | -            | -         | -         | 336     | 518     | 1,177   | 2,031     | 2,140   | 4,171     |
|        | 2,500 "    | -            | 103       | -         | 240     | 50      | 172     | 565       | 222     | 787       |
|        | 2,500万円超   | -            | -         | -         | 1       | 168     | 143     | 312       | 141     | 453       |
|        | 計          | 32,685       | 283,361   | 138,793   | 118,658 | 137,113 | 171,391 | 849,316   | 290,302 | 1,172,303 |
| 女      | 100万円以下    | 26,276       | 75,876    | 22,984    | 19,468  | 25,867  | 30,302  | 174,497   | 136,368 | 337,141   |
|        | 200 "      | 16,466       | 39,701    | 21,239    | 16,698  | 18,597  | 15,368  | 111,603   | 57,261  | 185,330   |
|        | 300 "      | 11,378       | 35,577    | 21,606    | 23,650  | 30,729  | 39,655  | 151,217   | 103,066 | 265,661   |
|        | 400 "      | 4,595        | 6,231     | 6,632     | 7,149   | 10,119  | 16,255  | 46,386    | 37,820  | 88,801    |
|        | 500 "      | 900          | 2,586     | 1,227     | 1,358   | 5,465   | 6,212   | 16,848    | 11,962  | 29,710    |
|        | 600 "      | -            | 1,499     | 264       | 754     | 2,275   | 2,661   | 7,453     | 3,414   | 10,867    |
|        | 700 "      | -            | 818       | -         | 282     | 599     | 907     | 2,606     | 1,356   | 3,962     |
|        | 800 "      | -            | -         | 234       | -       | 300     | 785     | 1,319     | 826     | 2,145     |
|        | 900 "      | -            | 321       | -         | -       | -       | 283     | 604       | 1,446   | 2,050     |
|        | 1,000 "    | -            | -         | -         | -       | 183     | 48      | 231       | 378     | 609       |
|        | 1,500 "    | -            | -         | -         | -       | 143     | 103     | 246       | 385     | 631       |
|        | 2,000 "    | -            | -         | -         | 279     | 278     | 71      | 628       | -       | 628       |
|        | 2,500 "    | -            | -         | -         | 4       | 24      | 12      | 40        | 7       | 47        |
|        | 2,500万円超   | -            | -         | -         | -       | 84      | 24      | 108       | 5       | 113       |
|        | 計          | 59,615       | 162,609   | 74,186    | 69,642  | 94,663  | 112,686 | 513,786   | 354,294 | 927,695   |
| 計      | 100万円以下    | 45,252       | 173,486   | 55,659    | 46,422  | 43,124  | 47,750  | 366,441   | 258,734 | 670,427   |
|        | 200 "      | 22,620       | 92,034    | 54,604    | 40,167  | 39,272  | 29,418  | 255,495   | 96,257  | 374,372   |
|        | 300 "      | 16,315       | 100,660   | 55,488    | 59,684  | 76,206  | 109,404 | 401,442   | 154,586 | 572,343   |
|        | 400 "      | 6,348        | 41,333    | 29,320    | 22,002  | 31,888  | 44,410  | 168,953   | 68,506  | 243,807   |
|        | 500 "      | 1,444        | 20,631    | 11,269    | 10,251  | 15,608  | 18,603  | 76,362    | 27,928  | 105,734   |
|        | 600 "      | 321          | 9,370     | 3,936     | 3,758   | 8,074   | 11,467  | 36,605    | 12,402  | 49,328    |
|        | 700 "      | -            | 3,678     | 1,836     | 1,568   | 6,066   | 6,831   | 19,979    | 6,963   | 26,942    |
|        | 800 "      | -            | 3,007     | 396       | 1,644   | 3,988   | 4,134   | 13,169    | 3,469   | 16,638    |
|        | 900 "      | -            | 887       | -         | 1,208   | 2,184   | 2,562   | 6,841     | 3,820   | 10,661    |
|        | 1,000 "    | -            | 439       | -         | 410     | 1,194   | 2,780   | 4,823     | 2,097   | 6,920     |
|        | 1,500 "    | -            | 342       | 471       | 326     | 3,050   | 5,119   | 9,308     | 7,319   | 16,627    |
|        | 2,000 "    | -            | -         | -         | 615     | 796     | 1,248   | 2,659     | 2,140   | 4,799     |
|        | 2,500 "    | -            | 103       | -         | 244     | 74      | 184     | 605       | 229     | 834       |
|        | 2,500万円超   | -            | -         | -         | 1       | 252     | 167     | 420       | 146     | 566       |
|        | 計          | 92,300       | 445,970   | 212,979   | 188,300 | 231,776 | 284,077 | 1,363,102 | 644,596 | 2,099,998 |

第6表 企業規模別及び給与階級別の総括表(正規)(続)

その5 給与所得者数(乙欄適用者を除く)

(1年を通じて勤務した給与所得者)

| 性・給与階級   | 企業規模<br>個人 | 株式会社(資本金階級別) |           |           |           |           |            | その他の法人     | 合計         |            |
|----------|------------|--------------|-----------|-----------|-----------|-----------|------------|------------|------------|------------|
|          |            | 2,000万円未満    | 2,000万円以上 | 5,000万円以上 | 1億円以上     | 10億円以上    | 計          |            |            |            |
| 男        | 100万円以下    | 10,050       | 35,699    | 14,197    | 8,093     | 16,771    | 8,539      | 83,299     | 46,058     | 139,407    |
|          | 200 "      | 49,980       | 182,035   | 60,941    | 40,583    | 36,388    | 26,113     | 346,060    | 150,234    | 546,274    |
|          | 300 "      | 97,837       | 643,942   | 350,301   | 237,270   | 131,648   | 115,097    | 1,478,258  | 510,305    | 2,086,400  |
|          | 400 "      | 96,729       | 1,207,008 | 761,563   | 637,579   | 465,556   | 366,229    | 3,437,935  | 1,022,794  | 4,557,458  |
|          | 500 "      | 55,530       | 1,025,715 | 777,217   | 677,602   | 616,574   | 681,296    | 3,778,404  | 910,434    | 4,744,368  |
|          | 600 "      | 21,043       | 638,753   | 511,557   | 504,446   | 572,768   | 804,684    | 3,032,208  | 633,757    | 3,687,008  |
|          | 700 "      | 10,765       | 295,072   | 289,132   | 293,156   | 477,545   | 852,869    | 2,207,774  | 368,764    | 2,587,303  |
|          | 800 "      | 6,938        | 93,613    | 151,250   | 171,852   | 289,352   | 779,583    | 1,485,650  | 239,220    | 1,731,808  |
|          | 900 "      | 2,692        | 52,784    | 78,088    | 86,110    | 176,024   | 533,724    | 926,730    | 155,597    | 1,085,019  |
|          | 1,000 "    | 380          | 26,980    | 27,375    | 40,846    | 118,466   | 407,543    | 621,210    | 96,845     | 718,435    |
|          | 1,500 "    | 4,082        | 23,775    | 37,356    | 47,427    | 150,647   | 747,250    | 1,006,455  | 191,283    | 1,201,820  |
|          | 2,000 "    | 1,669        | 3,519     | 1,841     | 3,229     | 14,120    | 90,651     | 113,360    | 55,998     | 171,027    |
|          | 2,500 "    | 318          | 1,008     | 798       | 797       | 3,407     | 16,217     | 22,227     | 15,963     | 38,508     |
|          | 2,500万円超   | 1,093        | 2,402     | 340       | 1,113     | 3,380     | 10,706     | 17,941     | 7,833      | 26,867     |
|          | 計          | 359,106      | 4,232,305 | 3,061,956 | 2,750,103 | 3,072,646 | 5,440,501  | 18,557,511 | 4,405,085  | 23,321,702 |
|          | 女          | 100万円以下      | 27,835    | 74,826    | 19,142    | 10,123    | 18,650     | 25,251     | 147,992    | 123,770    |
| 200 "    |            | 98,573       | 231,991   | 91,529    | 55,649    | 51,874    | 62,468     | 493,511    | 329,825    | 921,909    |
| 300 "    |            | 153,152      | 633,576   | 335,413   | 270,705   | 230,115   | 172,050    | 1,641,859  | 847,705    | 2,642,716  |
| 400 "    |            | 106,238      | 504,390   | 323,630   | 323,513   | 325,056   | 334,547    | 1,811,136  | 1,268,713  | 3,186,087  |
| 500 "    |            | 38,345       | 192,389   | 137,006   | 170,454   | 235,251   | 355,730    | 1,090,830  | 928,687    | 2,057,862  |
| 600 "    |            | 12,024       | 80,872    | 57,526    | 63,952    | 126,001   | 264,827    | 593,178    | 495,078    | 1,100,280  |
| 700 "    |            | 5,031        | 21,695    | 20,209    | 22,920    | 54,634    | 169,266    | 288,724    | 217,939    | 511,694    |
| 800 "    |            | 1,726        | 13,750    | 12,742    | 9,120     | 26,659    | 93,675     | 155,946    | 103,890    | 261,562    |
| 900 "    |            | 2,055        | 5,793     | 5,514     | 3,697     | 13,889    | 54,426     | 83,319     | 47,219     | 132,593    |
| 1,000 "  |            | 1,981        | 1,264     | 512       | 2,870     | 4,505     | 29,244     | 38,395     | 26,280     | 66,656     |
| 1,500 "  |            | 1,080        | 7,067     | 3,277     | 5,172     | 10,755    | 40,641     | 66,912     | 42,534     | 110,526    |
| 2,000 "  |            | 450          | 3,157     | -         | -         | 2,467     | 7,444      | 13,068     | 9,636      | 23,154     |
| 2,500 "  |            | 224          | 29        | 21        | 198       | 420       | 803        | 1,471      | 1,040      | 2,735      |
| 2,500万円超 |            | 808          | 302       | -         | 286       | 627       | 589        | 1,804      | 314        | 2,926      |
| 計        | 449,522    | 1,771,101    | 1,006,521 | 938,659   | 1,100,903 | 1,610,961 | 6,428,145  | 4,442,630  | 11,320,297 |            |
| 計        | 100万円以下    | 37,885       | 110,525   | 33,339    | 18,216    | 35,421    | 33,790     | 231,291    | 169,828    | 439,004    |
|          | 200 "      | 148,553      | 414,026   | 152,470   | 96,232    | 88,262    | 88,581     | 839,571    | 480,059    | 1,468,183  |
|          | 300 "      | 250,989      | 1,277,518 | 685,714   | 507,975   | 361,763   | 287,147    | 3,120,117  | 1,358,010  | 4,729,116  |
|          | 400 "      | 202,967      | 1,711,398 | 1,085,193 | 961,092   | 790,612   | 700,776    | 5,249,071  | 2,291,507  | 7,743,545  |
|          | 500 "      | 93,875       | 1,218,104 | 914,223   | 848,056   | 851,825   | 1,037,026  | 4,869,234  | 1,839,121  | 6,802,230  |
|          | 600 "      | 33,067       | 719,625   | 569,083   | 568,398   | 698,769   | 1,069,511  | 3,625,386  | 1,128,835  | 4,787,288  |
|          | 700 "      | 15,796       | 316,767   | 309,341   | 316,076   | 532,179   | 1,022,135  | 2,496,498  | 586,703    | 3,098,997  |
|          | 800 "      | 8,664        | 107,363   | 163,992   | 180,972   | 316,011   | 873,258    | 1,641,596  | 343,110    | 1,993,370  |
|          | 900 "      | 4,747        | 58,577    | 83,602    | 89,807    | 189,913   | 588,150    | 1,010,049  | 202,816    | 1,217,612  |
|          | 1,000 "    | 2,361        | 28,244    | 27,887    | 43,716    | 122,971   | 436,787    | 659,605    | 123,125    | 785,091    |
|          | 1,500 "    | 5,162        | 30,842    | 40,633    | 52,599    | 161,402   | 787,891    | 1,073,367  | 233,817    | 1,312,346  |
|          | 2,000 "    | 2,119        | 6,676     | 1,841     | 3,229     | 16,587    | 98,095     | 126,428    | 65,634     | 194,181    |
|          | 2,500 "    | 542          | 1,037     | 819       | 995       | 3,827     | 17,020     | 23,698     | 17,003     | 41,243     |
|          | 2,500万円超   | 1,901        | 2,704     | 340       | 1,399     | 4,007     | 11,295     | 19,745     | 8,147      | 29,793     |
| 計        | 808,628    | 6,003,406    | 4,068,477 | 3,688,762 | 4,173,549 | 7,051,462 | 24,985,656 | 8,847,715  | 34,641,999 |            |



## その6 給与総額(乙欄適用者を除く)

(1年を通じて勤務した給与所得者)

| 性・給与階級 | 企業規模<br>個人 | 株式会社(資本金階級別) |            |            |            |            |             | 計           | その他の法人      | 合計          |
|--------|------------|--------------|------------|------------|------------|------------|-------------|-------------|-------------|-------------|
|        |            | 2,000万円未満    | 2,000万円以上  | 5,000万円以上  | 1億円以上      | 10億円以上     | 計           |             |             |             |
| 男      | 百万円        | 百万円          | 百万円        | 百万円        | 百万円        | 百万円        | 百万円         | 百万円         | 百万円         | 百万円         |
|        | 100万円以下    | 8,097        | 27,508     | 10,374     | 6,191      | 11,973     | 6,289       | 62,336      | 35,124      | 105,557     |
|        | 200 "      | 78,597       | 300,171    | 98,741     | 63,655     | 55,065     | 41,168      | 558,800     | 239,289     | 876,685     |
|        | 300 "      | 252,750      | 1,657,761  | 905,954    | 624,947    | 344,361    | 295,631     | 3,828,654   | 1,315,669   | 5,397,074   |
|        | 400 "      | 336,903      | 4,239,859  | 2,683,303  | 2,256,900  | 1,660,164  | 1,316,301   | 12,156,526  | 3,610,544   | 16,103,972  |
|        | 500 "      | 245,317      | 4,590,724  | 3,480,269  | 3,036,838  | 2,778,172  | 3,082,858   | 16,968,861  | 4,070,000   | 21,284,178  |
|        | 600 "      | 116,382      | 3,484,598  | 2,797,527  | 2,752,363  | 3,140,201  | 4,430,604   | 16,605,294  | 3,458,183   | 20,179,858  |
|        | 700 "      | 69,851       | 1,898,901  | 1,865,607  | 1,895,219  | 3,092,213  | 5,534,016   | 14,285,956  | 2,380,543   | 16,736,350  |
|        | 800 "      | 51,780       | 697,561    | 1,128,697  | 1,280,139  | 2,162,389  | 5,827,025   | 11,095,811  | 1,793,097   | 12,940,688  |
|        | 900 "      | 22,135       | 447,756    | 659,520    | 726,020    | 1,491,723  | 4,528,481   | 7,853,500   | 1,319,150   | 9,194,786   |
|        | 1,000 "    | 3,651        | 256,111    | 256,694    | 387,171    | 1,121,292  | 3,861,988   | 5,883,256   | 917,672     | 6,804,578   |
|        | 1,500 "    | 49,925       | 273,788    | 421,818    | 563,679    | 1,713,514  | 8,805,708   | 11,778,506  | 2,284,460   | 14,112,891  |
|        | 2,000 "    | 26,061       | 58,690     | 30,714     | 57,003     | 245,651    | 1,528,643   | 1,920,701   | 988,310     | 2,935,071   |
|        | 2,500 "    | 6,882        | 22,264     | 17,322     | 17,202     | 77,519     | 412,139     | 546,446     | 349,562     | 902,890     |
|        | 2,500万円超   | 47,629       | 73,112     | 11,840     | 38,742     | 179,652    | 413,586     | 716,931     | 291,911     | 1,056,471   |
| 計      | 1,315,959  | 18,028,804   | 14,368,379 | 13,706,069 | 18,073,889 | 40,084,436 | 104,261,578 | 23,053,514  | 128,631,050 |             |
| 女      | 100万円以下    | 23,626       | 61,978     | 15,375     | 8,241      | 15,397     | 20,217      | 121,208     | 104,951     | 249,785     |
|        | 200 "      | 150,541      | 363,786    | 150,815    | 89,098     | 82,563     | 98,246      | 784,508     | 506,863     | 1,441,913   |
|        | 300 "      | 391,798      | 1,614,603  | 864,742    | 698,566    | 589,402    | 442,414     | 4,209,727   | 2,176,141   | 6,777,665   |
|        | 400 "      | 369,834      | 1,734,695  | 1,116,073  | 1,116,296  | 1,133,946  | 1,173,289   | 6,274,300   | 4,445,998   | 11,090,132  |
|        | 500 "      | 169,627      | 850,033    | 604,154    | 756,151    | 1,043,235  | 1,590,794   | 4,844,367   | 4,133,130   | 9,147,123   |
|        | 600 "      | 65,968       | 439,403    | 312,308    | 348,351    | 685,933    | 1,444,611   | 3,230,606   | 2,696,430   | 5,993,003   |
|        | 700 "      | 33,538       | 138,988    | 130,257    | 148,667    | 351,936    | 1,091,843   | 1,861,690   | 1,400,399   | 3,295,627   |
|        | 800 "      | 13,278       | 102,410    | 94,016     | 67,229     | 199,022    | 697,168     | 1,159,846   | 771,682     | 1,944,806   |
|        | 900 "      | 17,195       | 48,676     | 47,209     | 31,018     | 118,108    | 459,172     | 704,183     | 399,258     | 1,120,636   |
|        | 1,000 "    | 18,568       | 11,745     | 4,907      | 27,243     | 42,275     | 276,036     | 362,207     | 248,295     | 629,069     |
|        | 1,500 "    | 11,595       | 79,691     | 36,935     | 62,372     | 124,659    | 471,521     | 775,177     | 504,780     | 1,291,552   |
|        | 2,000 "    | 8,219        | 55,420     | -          | -          | 42,417     | 125,601     | 223,438     | 164,918     | 396,575     |
|        | 2,500 "    | 4,948        | 667        | 471        | 4,719      | 9,150      | 20,044      | 35,052      | 23,004      | 63,005      |
|        | 2,500万円超   | 21,413       | 8,492      | -          | 8,846      | 26,096     | 23,632      | 67,066      | 13,607      | 102,087     |
|        | 計          | 1,300,148    | 5,510,586  | 3,377,264  | 3,366,798  | 4,464,139  | 7,934,589   | 24,653,375  | 17,589,456  | 43,542,978  |
| 計      | 100万円以下    | 31,723       | 89,486     | 25,748     | 14,432     | 27,370     | 26,507      | 183,543     | 140,075     | 355,342     |
|        | 200 "      | 229,138      | 663,957    | 249,556    | 152,753    | 137,628    | 139,414     | 1,343,308   | 746,152     | 2,318,598   |
|        | 300 "      | 644,548      | 3,272,364  | 1,770,696  | 1,323,513  | 933,762    | 738,045     | 8,038,381   | 3,491,810   | 12,174,739  |
|        | 400 "      | 706,737      | 5,974,554  | 3,799,376  | 3,373,196  | 2,794,110  | 2,489,590   | 18,430,826  | 8,056,542   | 27,194,105  |
|        | 500 "      | 414,944      | 5,440,757  | 4,084,423  | 3,792,989  | 3,821,407  | 4,673,652   | 21,813,228  | 8,203,129   | 30,431,301  |
|        | 600 "      | 182,350      | 3,924,000  | 3,109,836  | 3,100,715  | 3,826,134  | 5,875,215   | 19,835,899  | 6,154,612   | 26,172,861  |
|        | 700 "      | 103,389      | 2,037,888  | 1,995,864  | 2,043,885  | 3,444,149  | 6,625,859   | 16,147,646  | 3,780,942   | 20,031,978  |
|        | 800 "      | 65,058       | 799,972    | 1,222,713  | 1,347,368  | 2,361,411  | 6,524,193   | 12,255,657  | 2,564,779   | 14,885,494  |
|        | 900 "      | 39,330       | 496,432    | 706,730    | 757,038    | 1,609,831  | 4,987,653   | 8,557,683   | 1,718,408   | 10,315,422  |
|        | 1,000 "    | 22,219       | 267,856    | 261,602    | 414,415    | 1,163,567  | 4,138,024   | 6,245,462   | 1,165,966   | 7,433,647   |
|        | 1,500 "    | 61,519       | 353,479    | 458,752    | 626,051    | 1,838,172  | 9,277,229   | 12,553,683  | 2,789,241   | 15,404,443  |
|        | 2,000 "    | 34,280       | 114,109    | 30,714     | 57,003     | 288,069    | 1,654,244   | 2,144,139   | 1,153,227   | 3,331,646   |
|        | 2,500 "    | 11,830       | 22,931     | 17,794     | 21,921     | 86,669     | 432,183     | 581,498     | 372,567     | 965,895     |
|        | 2,500万円超   | 69,042       | 81,604     | 11,840     | 47,588     | 205,748    | 437,218     | 783,998     | 305,518     | 1,158,557   |
|        | 計          | 2,616,107    | 23,539,389 | 17,745,643 | 17,072,867 | 22,538,027 | 48,019,025  | 128,914,952 | 40,642,969  | 172,174,028 |

第6表 企業規模別及び給与階級別の総括表(正規)(続)

その7 平均給与(乙欄適用者を除く) (1年を通じて勤務した給与所得者)

| 性・給与階級 | 企業規模<br>個人 | 株式会社(資本金階級別) |           |           |           |           |           | 計         | その他の法人    | 合計        |
|--------|------------|--------------|-----------|-----------|-----------|-----------|-----------|-----------|-----------|-----------|
|        |            | 2,000万円未満    | 2,000万円以上 | 5,000万円以上 | 1億円以上     | 10億円以上    | 計         |           |           |           |
| 男      | 100万円以下    | 千円<br>806    | 千円<br>771 | 千円<br>731 | 千円<br>765 | 千円<br>714 | 千円<br>737 | 千円<br>748 | 千円<br>763 | 千円<br>757 |
|        | 200 "      | 1,573        | 1,649     | 1,620     | 1,569     | 1,513     | 1,577     | 1,615     | 1,593     | 1,605     |
|        | 300 "      | 2,583        | 2,574     | 2,586     | 2,634     | 2,616     | 2,569     | 2,590     | 2,578     | 2,587     |
|        | 400 "      | 3,483        | 3,513     | 3,523     | 3,540     | 3,566     | 3,594     | 3,536     | 3,530     | 3,534     |
|        | 500 "      | 4,418        | 4,476     | 4,478     | 4,482     | 4,506     | 4,525     | 4,491     | 4,470     | 4,486     |
|        | 600 "      | 5,531        | 5,455     | 5,469     | 5,456     | 5,483     | 5,506     | 5,476     | 5,457     | 5,473     |
|        | 700 "      | 6,489        | 6,435     | 6,452     | 6,465     | 6,475     | 6,489     | 6,471     | 6,455     | 6,469     |
|        | 800 "      | 7,463        | 7,452     | 7,462     | 7,449     | 7,473     | 7,475     | 7,469     | 7,496     | 7,472     |
|        | 900 "      | 8,223        | 8,483     | 8,446     | 8,431     | 8,475     | 8,485     | 8,474     | 8,478     | 8,474     |
|        | 1,000 "    | 9,607        | 9,493     | 9,377     | 9,479     | 9,465     | 9,476     | 9,471     | 9,476     | 9,471     |
|        | 1,500 "    | 12,230       | 11,516    | 11,292    | 11,885    | 11,374    | 11,784    | 11,703    | 11,943    | 11,743    |
|        | 2,000 "    | 15,614       | 16,678    | 16,683    | 17,654    | 17,397    | 16,863    | 16,943    | 17,649    | 17,161    |
|        | 2,500 "    | 21,640       | 22,087    | 21,707    | 21,584    | 22,753    | 25,414    | 24,585    | 21,898    | 23,447    |
|        | 2,500万円超   | 43,576       | 30,438    | 34,823    | 34,809    | 53,151    | 38,631    | 39,960    | 37,267    | 39,322    |
|        | 計          | 3,665        | 4,260     | 4,693     | 4,984     | 5,882     | 7,368     | 5,618     | 5,233     | 5,516     |
| 女      | 100万円以下    | 849          | 828       | 803       | 814       | 826       | 801       | 819       | 848       | 834       |
|        | 200 "      | 1,527        | 1,568     | 1,648     | 1,601     | 1,592     | 1,573     | 1,590     | 1,537     | 1,564     |
|        | 300 "      | 2,558        | 2,548     | 2,578     | 2,581     | 2,561     | 2,571     | 2,564     | 2,567     | 2,565     |
|        | 400 "      | 3,481        | 3,439     | 3,449     | 3,451     | 3,488     | 3,507     | 3,464     | 3,504     | 3,481     |
|        | 500 "      | 4,424        | 4,418     | 4,410     | 4,436     | 4,435     | 4,472     | 4,441     | 4,451     | 4,445     |
|        | 600 "      | 5,486        | 5,433     | 5,429     | 5,447     | 5,444     | 5,455     | 5,446     | 5,446     | 5,447     |
|        | 700 "      | 6,666        | 6,406     | 6,446     | 6,486     | 6,442     | 6,450     | 6,448     | 6,426     | 6,441     |
|        | 800 "      | 7,693        | 7,448     | 7,378     | 7,372     | 7,465     | 7,442     | 7,437     | 7,428     | 7,435     |
|        | 900 "      | 8,367        | 8,403     | 8,562     | 8,390     | 8,504     | 8,437     | 8,452     | 8,455     | 8,452     |
|        | 1,000 "    | 9,373        | 9,292     | 9,584     | 9,492     | 9,384     | 9,439     | 9,434     | 9,448     | 9,438     |
|        | 1,500 "    | 10,736       | 11,276    | 11,271    | 12,060    | 11,591    | 11,602    | 11,585    | 11,868    | 11,686    |
|        | 2,000 "    | 18,265       | 17,555    | -         | -         | 17,194    | 16,873    | 17,098    | 17,115    | 17,128    |
|        | 2,500 "    | 22,091       | 23,004    | 22,451    | 23,831    | 21,787    | 24,962    | 23,829    | 22,120    | 23,036    |
|        | 2,500万円超   | 26,501       | 28,119    | -         | 30,931    | 41,620    | 40,123    | 37,177    | 43,334    | 34,889    |
|        | 計          | 2,892        | 3,111     | 3,355     | 3,587     | 4,055     | 4,925     | 3,835     | 3,959     | 3,846     |
| 計      | 100万円以下    | 837          | 810       | 772       | 792       | 773       | 784       | 794       | 825       | 809       |
|        | 200 "      | 1,542        | 1,604     | 1,637     | 1,587     | 1,559     | 1,574     | 1,600     | 1,554     | 1,579     |
|        | 300 "      | 2,568        | 2,562     | 2,582     | 2,605     | 2,581     | 2,570     | 2,576     | 2,571     | 2,574     |
|        | 400 "      | 3,482        | 3,491     | 3,501     | 3,510     | 3,534     | 3,553     | 3,511     | 3,516     | 3,512     |
|        | 500 "      | 4,420        | 4,467     | 4,468     | 4,473     | 4,486     | 4,507     | 4,480     | 4,460     | 4,474     |
|        | 600 "      | 5,515        | 5,453     | 5,465     | 5,455     | 5,476     | 5,493     | 5,471     | 5,452     | 5,467     |
|        | 700 "      | 6,545        | 6,433     | 6,452     | 6,466     | 6,472     | 6,482     | 6,468     | 6,444     | 6,464     |
|        | 800 "      | 7,509        | 7,451     | 7,456     | 7,445     | 7,473     | 7,471     | 7,466     | 7,475     | 7,468     |
|        | 900 "      | 8,285        | 8,475     | 8,454     | 8,430     | 8,477     | 8,480     | 8,473     | 8,473     | 8,472     |
|        | 1,000 "    | 9,411        | 9,484     | 9,381     | 9,480     | 9,462     | 9,474     | 9,468     | 9,470     | 9,469     |
|        | 1,500 "    | 11,918       | 11,461    | 11,290    | 11,902    | 11,389    | 11,775    | 11,696    | 11,929    | 11,738    |
|        | 2,000 "    | 16,177       | 17,092    | 16,683    | 17,654    | 17,367    | 16,864    | 16,959    | 17,571    | 17,157    |
|        | 2,500 "    | 21,826       | 22,113    | 21,726    | 22,031    | 22,647    | 25,393    | 24,538    | 21,912    | 23,420    |
|        | 2,500万円超   | 36,319       | 30,179    | 34,823    | 34,016    | 51,347    | 38,709    | 39,706    | 37,501    | 38,887    |
|        | 計          | 3,235        | 3,921     | 4,362     | 4,628     | 5,400     | 6,810     | 5,160     | 4,594     | 4,970     |

その8 1年未満勤続の給与所得者数（乙欄適用者を除く）

| 性・給与階級 | 企業規模<br>個人 | 株式会社（資本金階級別） |           |           |         |         |         | 計         | その他の法人  | 合計        |
|--------|------------|--------------|-----------|-----------|---------|---------|---------|-----------|---------|-----------|
|        |            | 2,000万円未満    | 2,000万円以上 | 5,000万円以上 | 1億円以上   | 10億円以上  | 計       |           |         |           |
| 男      | 100万円以下    | 16,669       | 93,040    | 31,275    | 25,241  | 16,575  | 15,504  | 181,635   | 69,688  | 267,992   |
|        | 200 "      | 5,806        | 51,132    | 33,339    | 23,467  | 19,822  | 14,043  | 141,803   | 38,510  | 186,119   |
|        | 300 "      | 4,245        | 64,264    | 33,843    | 36,031  | 45,309  | 69,374  | 248,821   | 50,947  | 304,013   |
|        | 400 "      | 1,753        | 34,865    | 22,688    | 14,853  | 21,265  | 28,151  | 121,822   | 30,686  | 154,261   |
|        | 500 "      | 544          | 18,045    | 10,042    | 8,893   | 10,143  | 12,391  | 59,514    | 15,966  | 76,024    |
|        | 600 "      | 321          | 7,871     | 3,672     | 3,004   | 5,799   | 8,799   | 29,145    | 8,988   | 38,454    |
|        | 700 "      | -            | 2,860     | 1,836     | 1,286   | 5,467   | 5,924   | 17,373    | 5,607   | 22,980    |
|        | 800 "      | -            | 3,007     | 162       | 1,644   | 3,680   | 3,349   | 11,842    | 2,209   | 14,051    |
|        | 900 "      | -            | 566       | -         | 1,208   | 2,184   | 2,268   | 6,226     | 2,374   | 8,600     |
|        | 1,000 "    | -            | 439       | -         | 410     | 1,011   | 2,732   | 4,592     | 1,719   | 6,311     |
|        | 1,500 "    | -            | 342       | 471       | 326     | 2,907   | 5,016   | 9,062     | 6,934   | 15,996    |
|        | 2,000 "    | -            | -         | -         | 336     | 518     | 1,177   | 2,031     | 2,140   | 4,171     |
|        | 2,500 "    | -            | 103       | -         | 240     | 50      | 172     | 565       | 222     | 787       |
|        | 2,500万円超   | -            | -         | -         | 1       | 168     | 143     | 312       | 141     | 453       |
|        | 計          | 29,338       | 276,534   | 137,328   | 116,940 | 134,898 | 169,043 | 834,743   | 236,131 | 1,100,212 |
| 女      | 100万円以下    | 24,113       | 72,024    | 21,736    | 17,829  | 23,146  | 28,911  | 163,646   | 108,839 | 296,598   |
|        | 200 "      | 16,466       | 39,701    | 21,226    | 16,693  | 18,597  | 15,362  | 111,579   | 56,872  | 184,917   |
|        | 300 "      | 11,378       | 35,577    | 21,567    | 23,650  | 30,393  | 39,655  | 150,842   | 102,802 | 265,022   |
|        | 400 "      | 4,595        | 6,231     | 6,632     | 7,149   | 9,951   | 16,255  | 46,218    | 37,820  | 88,633    |
|        | 500 "      | 900          | 2,586     | 1,227     | 1,358   | 5,465   | 6,045   | 16,681    | 11,962  | 29,543    |
|        | 600 "      | -            | 1,499     | 264       | 754     | 2,275   | 2,661   | 7,453     | 3,414   | 10,867    |
|        | 700 "      | -            | 818       | -         | 282     | 599     | 907     | 2,606     | 1,356   | 3,962     |
|        | 800 "      | -            | -         | 234       | -       | 300     | 785     | 1,319     | 826     | 2,145     |
|        | 900 "      | -            | 321       | -         | -       | -       | 283     | 604       | 1,446   | 2,050     |
|        | 1,000 "    | -            | -         | -         | -       | 183     | 48      | 231       | 378     | 609       |
|        | 1,500 "    | -            | -         | -         | -       | 143     | 103     | 246       | 385     | 631       |
|        | 2,000 "    | -            | -         | -         | 279     | 278     | 71      | 628       | -       | 628       |
|        | 2,500 "    | -            | -         | -         | 4       | 24      | 12      | 40        | 7       | 47        |
|        | 2,500万円超   | -            | -         | -         | -       | 84      | 24      | 108       | 5       | 113       |
|        | 計          | 57,452       | 158,757   | 72,886    | 67,998  | 91,438  | 111,122 | 502,201   | 326,112 | 885,765   |
| 計      | 100万円以下    | 40,782       | 165,064   | 53,011    | 43,070  | 39,721  | 44,415  | 345,281   | 178,527 | 564,590   |
|        | 200 "      | 22,272       | 90,833    | 54,565    | 40,160  | 38,419  | 29,405  | 253,382   | 95,382  | 371,036   |
|        | 300 "      | 15,623       | 99,841    | 55,410    | 59,681  | 75,702  | 109,029 | 399,663   | 153,749 | 569,035   |
|        | 400 "      | 6,348        | 41,096    | 29,320    | 22,002  | 31,216  | 44,406  | 168,040   | 68,506  | 242,894   |
|        | 500 "      | 1,444        | 20,631    | 11,269    | 10,251  | 15,608  | 18,436  | 76,195    | 27,928  | 105,567   |
|        | 600 "      | 321          | 9,370     | 3,936     | 3,758   | 8,074   | 11,460  | 36,598    | 12,402  | 49,321    |
|        | 700 "      | -            | 3,678     | 1,836     | 1,568   | 6,066   | 6,831   | 19,979    | 6,963   | 26,942    |
|        | 800 "      | -            | 3,007     | 396       | 1,644   | 3,980   | 4,134   | 13,161    | 3,035   | 16,196    |
|        | 900 "      | -            | 887       | -         | 1,208   | 2,184   | 2,551   | 6,830     | 3,820   | 10,650    |
|        | 1,000 "    | -            | 439       | -         | 410     | 1,194   | 2,780   | 4,823     | 2,097   | 6,920     |
|        | 1,500 "    | -            | 342       | 471       | 326     | 3,050   | 5,119   | 9,308     | 7,319   | 16,627    |
|        | 2,000 "    | -            | -         | -         | 615     | 796     | 1,248   | 2,659     | 2,140   | 4,799     |
|        | 2,500 "    | -            | 103       | -         | 244     | 74      | 184     | 605       | 229     | 834       |
|        | 2,500万円超   | -            | -         | -         | 1       | 252     | 167     | 420       | 146     | 566       |
|        | 計          | 86,790       | 435,291   | 210,214   | 184,938 | 226,336 | 280,165 | 1,336,944 | 562,243 | 1,985,977 |

第6表 企業規模別及び給与階級別の総括表(非正規)

| その1 給与所得者数 |          | (1年を通じて勤務した給与所得者) |              |           |           |           |           |           |           |            |
|------------|----------|-------------------|--------------|-----------|-----------|-----------|-----------|-----------|-----------|------------|
| 性・給与階級     | 企業規模     | 個人                | 株式会社(資本金階級別) |           |           |           |           | 計         | その他の法人    | 合計         |
|            |          |                   | 2,000万円未満    | 2,000万円以上 | 5,000万円以上 | 1億円以上     | 10億円以上    |           |           |            |
| 男          | 100万円以下  | 人                 | 人            | 人         | 人         | 人         | 人         | 人         | 人         | 人          |
|            | 200 "    | 42,899            | 197,737      | 82,417    | 79,609    | 101,166   | 104,320   | 565,249   | 173,633   | 781,781    |
|            | 300 "    | 55,257            | 265,555      | 154,040   | 125,039   | 138,556   | 108,750   | 791,940   | 285,942   | 1,133,139  |
|            | 400 "    | 25,456            | 184,399      | 158,812   | 128,414   | 149,206   | 106,219   | 727,050   | 218,838   | 971,344    |
|            | 500 "    | 11,526            | 74,637       | 69,474    | 67,694    | 71,534    | 67,567    | 350,906   | 90,435    | 452,867    |
|            | 600 "    | 3,824             | 26,718       | 19,577    | 27,727    | 29,945    | 35,675    | 139,642   | 36,305    | 179,771    |
|            | 700 "    | 1,737             | 14,536       | 13,099    | 8,395     | 11,743    | 20,462    | 68,235    | 17,468    | 87,440     |
|            | 800 "    | 1,084             | 4,755        | 2,131     | 4,096     | 5,805     | 8,027     | 24,814    | 9,102     | 35,000     |
|            | 900 "    | 450               | 1,793        | 1,664     | 4,185     | 7,945     | 8,743     | 24,330    | 4,534     | 29,314     |
|            | 1,000 "  | 992               | 1,553        | -         | 428       | 3,033     | 6,938     | 11,952    | 5,282     | 18,226     |
|            | 1,500 "  | -                 | 406          | 521       | 367       | 1,384     | 3,845     | 6,523     | 634       | 7,157      |
|            | 2,000 "  | -                 | 406          | 373       | 454       | 1,304     | 9,333     | 11,870    | 6,300     | 18,170     |
|            | 2,500 "  | -                 | -            | -         | -         | 2         | 2,373     | 2,375     | 1,349     | 3,724      |
|            | 2,500万円超 | -                 | -            | -         | 2         | 33        | 393       | 428       | 294       | 722        |
|            | 計        | 143,225           | 772,495      | 502,108   | 446,410   | 521,677   | 482,997   | 2,725,687 | 850,500   | 3,719,412  |
|            | 女        | 100万円以下           | 人            | 人         | 人         | 人         | 人         | 人         | 人         | 人          |
| 200 "      |          | 213,485           | 632,558      | 269,775   | 249,844   | 330,117   | 358,089   | 1,840,383 | 637,471   | 2,691,339  |
| 300 "      |          | 215,902           | 683,557      | 415,844   | 376,233   | 453,132   | 424,296   | 2,353,062 | 986,823   | 3,555,787  |
| 400 "      |          | 38,122            | 225,963      | 192,356   | 177,340   | 292,714   | 274,925   | 1,163,298 | 399,372   | 1,600,792  |
| 500 "      |          | 9,608             | 40,987       | 26,385    | 28,552    | 57,564    | 64,740    | 218,228   | 114,287   | 342,123    |
| 600 "      |          | 876               | 7,525        | 4,664     | 5,133     | 12,556    | 13,809    | 43,687    | 31,081    | 75,644     |
| 700 "      |          | 558               | 2,540        | 522       | 1,080     | 1,857     | 3,210     | 9,209     | 12,291    | 22,058     |
| 800 "      |          | -                 | 1,788        | 391       | 782       | 1,854     | 2,022     | 6,837     | 4,253     | 11,090     |
| 900 "      |          | -                 | 924          | -         | 687       | 352       | 1,006     | 2,969     | 1,003     | 3,972      |
| 1,000 "    |          | 534               | 897          | -         | -         | -         | 1,741     | 2,638     | 1,454     | 4,626      |
| 1,500 "    |          | -                 | -            | -         | -         | -         | 442       | 442       | -         | 442        |
| 2,000 "    |          | -                 | -            | -         | -         | 222       | 526       | 748       | 1,616     | 2,364      |
| 2,500 "    |          | -                 | -            | -         | -         | -         | -         | -         | 234       | 234        |
| 2,500万円超   |          | -                 | -            | -         | -         | -         | 10        | 10        | 10        | 20         |
| 計          |          | 479,085           | 1,596,739    | 909,937   | 839,651   | 1,150,368 | 1,144,833 | 5,641,528 | 2,189,896 | 8,310,509  |
| 計          |          | 100万円以下           | 人            | 人         | 人         | 人         | 人         | 人         | 人         | 人          |
|            | 200 "    | 256,384           | 830,295      | 352,192   | 329,453   | 431,283   | 462,409   | 2,405,632 | 811,104   | 3,473,120  |
|            | 300 "    | 271,159           | 949,112      | 569,884   | 501,272   | 591,688   | 533,046   | 3,145,002 | 1,272,765 | 4,688,926  |
|            | 400 "    | 63,578            | 410,362      | 351,168   | 305,754   | 441,920   | 381,144   | 1,890,348 | 618,210   | 2,572,136  |
|            | 500 "    | 21,134            | 115,624      | 95,859    | 96,246    | 129,098   | 132,307   | 569,134   | 204,722   | 794,990    |
|            | 600 "    | 4,700             | 34,243       | 24,241    | 32,860    | 42,501    | 49,484    | 183,329   | 67,386    | 255,415    |
|            | 700 "    | 2,295             | 17,076       | 13,621    | 9,475     | 13,600    | 23,672    | 77,444    | 29,759    | 109,498    |
|            | 800 "    | 1,084             | 6,543        | 2,522     | 4,878     | 7,659     | 10,049    | 31,651    | 13,355    | 46,090     |
|            | 900 "    | 450               | 2,717        | 1,664     | 4,872     | 8,297     | 9,749     | 27,299    | 5,537     | 33,286     |
|            | 1,000 "  | 1,526             | 2,450        | -         | 428       | 3,033     | 8,679     | 14,590    | 6,736     | 22,852     |
|            | 1,500 "  | -                 | 406          | 521       | 367       | 1,384     | 4,287     | 6,965     | 634       | 7,599      |
|            | 2,000 "  | -                 | 406          | 373       | 454       | 1,526     | 9,859     | 12,618    | 7,916     | 20,534     |
|            | 2,500 "  | -                 | -            | -         | -         | 2         | 2,373     | 2,375     | 1,583     | 3,958      |
|            | 2,500万円超 | -                 | -            | -         | 2         | 33        | 403       | 438       | 304       | 742        |
|            | 計        | 622,310           | 2,369,234    | 1,412,045 | 1,286,061 | 1,672,045 | 1,627,830 | 8,367,215 | 3,040,396 | 12,029,921 |

## その2 給与総額

(1年を通じて勤務した給与所得者)

| 性・給与階級 | 企業規模<br>個人 | 株式会社(資本金階級別) |           |           |           |           |           | 計          | その他の法人    | 合計         |
|--------|------------|--------------|-----------|-----------|-----------|-----------|-----------|------------|-----------|------------|
|        |            | 2,000万円未満    | 2,000万円以上 | 5,000万円以上 | 1億円以上     | 10億円以上    | 計         |            |           |            |
| 男      | 百万円        | 百万円          | 百万円       | 百万円       | 百万円       | 百万円       | 百万円       | 百万円        | 百万円       | 百万円        |
|        | 100万円以下    | 32,390       | 151,262   | 62,314    | 62,405    | 77,576    | 79,822    | 433,378    | 136,757   | 602,525    |
|        | 200 "      | 79,231       | 391,048   | 230,028   | 186,938   | 208,833   | 158,510   | 1,175,357  | 414,933   | 1,669,521  |
|        | 300 "      | 63,574       | 448,284   | 391,992   | 315,905   | 364,900   | 262,056   | 1,783,137  | 535,823   | 2,382,534  |
|        | 400 "      | 38,046       | 256,779   | 236,821   | 233,234   | 245,275   | 231,823   | 1,203,933  | 310,741   | 1,552,720  |
|        | 500 "      | 16,685       | 117,053   | 86,372    | 123,141   | 131,523   | 156,653   | 614,742    | 161,835   | 793,262    |
|        | 600 "      | 8,955        | 77,458    | 70,951    | 46,147    | 64,392    | 110,253   | 369,201    | 94,364    | 472,519    |
|        | 700 "      | 7,101        | 30,178    | 13,303    | 26,189    | 37,570    | 51,781    | 159,021    | 57,688    | 223,810    |
|        | 800 "      | 3,307        | 13,198    | 12,145    | 31,618    | 58,683    | 65,025    | 180,670    | 33,984    | 217,961    |
|        | 900 "      | 8,586        | 12,949    | -         | 3,610     | 25,167    | 59,136    | 100,862    | 44,514    | 153,962    |
|        | 1,000 "    | -            | 3,747     | 4,714     | 3,532     | 12,876    | 36,766    | 61,634     | 6,014     | 67,648     |
|        | 1,500 "    | -            | 5,892     | 4,709     | 4,601     | 15,867    | 110,519   | 141,588    | 71,583    | 213,170    |
|        | 2,000 "    | -            | -         | -         | -         | 50        | 41,307    | 41,357     | 21,931    | 63,287     |
|        | 2,500 "    | -            | -         | -         | 32        | 535       | 9,284     | 9,851      | 6,380     | 16,231     |
|        | 2,500万円超   | -            | -         | -         | -         | 622       | 14,960    | 15,582     | 19,310    | 34,892     |
| 計      | 257,875    | 1,507,848    | 1,113,348 | 1,037,352 | 1,243,869 | 1,387,894 | 6,290,312 | 1,915,856  | 8,464,043 |            |
| 女      | 100万円以下    | 171,479      | 504,519   | 217,028   | 201,539   | 264,600   | 291,503   | 1,479,190  | 526,025   | 2,176,694  |
|        | 200 "      | 284,248      | 928,954   | 575,006   | 527,943   | 640,474   | 604,743   | 3,277,120  | 1,360,848 | 4,922,215  |
|        | 300 "      | 92,057       | 543,684   | 463,070   | 419,417   | 704,333   | 658,268   | 2,788,773  | 966,938   | 3,847,768  |
|        | 400 "      | 34,200       | 139,075   | 88,279    | 95,116    | 190,811   | 215,425   | 728,706    | 387,532   | 1,150,438  |
|        | 500 "      | 3,643        | 33,027    | 21,153    | 22,443    | 56,236    | 61,574    | 194,432    | 137,102   | 335,177    |
|        | 600 "      | 2,922        | 13,947    | 2,815     | 5,750     | 9,821     | 17,487    | 49,821     | 67,034    | 119,776    |
|        | 700 "      | -            | 11,478    | 2,461     | 5,393     | 11,868    | 12,846    | 44,045     | 26,849    | 70,894     |
|        | 800 "      | -            | 6,785     | -         | 5,114     | 2,754     | 7,565     | 22,218     | 7,644     | 29,862     |
|        | 900 "      | 4,437        | 7,654     | -         | -         | -         | 14,901    | 22,555     | 12,285    | 39,277     |
|        | 1,000 "    | -            | -         | -         | -         | -         | 4,338     | 4,338      | -         | 4,338      |
|        | 1,500 "    | -            | -         | -         | -         | 3,227     | 5,657     | 8,883      | 20,561    | 29,444     |
|        | 2,000 "    | -            | -         | -         | -         | -         | -         | -          | 4,080     | 4,080      |
|        | 2,500 "    | -            | -         | -         | -         | -         | 299       | 299        | 193       | 492        |
|        | 2,500万円超   | -            | -         | -         | -         | -         | 1,344     | 1,344      | 46        | 1,390      |
|        | 計          | 592,985      | 2,189,122 | 1,369,811 | 1,282,716 | 1,884,124 | 1,895,950 | 8,621,723  | 3,517,136 | 12,731,843 |
| 計      | 100万円以下    | 203,869      | 655,781   | 279,342   | 263,944   | 342,176   | 371,325   | 1,912,568  | 662,783   | 2,779,219  |
|        | 200 "      | 363,479      | 1,320,002 | 805,034   | 714,881   | 849,307   | 763,253   | 4,452,476  | 1,775,781 | 6,591,737  |
|        | 300 "      | 155,631      | 991,968   | 855,062   | 735,322   | 1,069,234 | 920,324   | 4,571,910  | 1,502,761 | 6,230,301  |
|        | 400 "      | 72,246       | 395,854   | 325,100   | 328,351   | 436,086   | 447,247   | 1,932,638  | 698,273   | 2,703,157  |
|        | 500 "      | 20,328       | 150,080   | 107,525   | 145,584   | 187,759   | 218,228   | 809,175    | 298,937   | 1,128,440  |
|        | 600 "      | 11,876       | 91,405    | 73,766    | 51,897    | 74,213    | 127,741   | 419,022    | 161,397   | 592,295    |
|        | 700 "      | 7,101        | 41,656    | 15,763    | 31,582    | 49,438    | 64,627    | 203,066    | 84,537    | 294,704    |
|        | 800 "      | 3,307        | 19,982    | 12,145    | 36,732    | 61,438    | 72,591    | 202,888    | 41,628    | 247,823    |
|        | 900 "      | 13,022       | 20,603    | -         | 3,610     | 25,167    | 74,036    | 123,417    | 56,799    | 193,238    |
|        | 1,000 "    | -            | 3,747     | 4,714     | 3,532     | 12,876    | 41,104    | 65,972     | 6,014     | 71,986     |
|        | 1,500 "    | -            | 5,892     | 4,709     | 4,601     | 19,094    | 116,175   | 150,471    | 92,143    | 242,614    |
|        | 2,000 "    | -            | -         | -         | -         | 50        | 41,307    | 41,357     | 26,010    | 67,367     |
|        | 2,500 "    | -            | -         | -         | 32        | 535       | 9,583     | 10,150     | 6,573     | 16,723     |
|        | 2,500万円超   | -            | -         | -         | -         | 622       | 16,304    | 16,926     | 19,356    | 36,282     |
|        | 計          | 850,860      | 3,696,970 | 2,483,159 | 2,320,068 | 3,127,993 | 3,283,844 | 14,912,034 | 5,432,992 | 21,195,886 |

第6表 企業規模別及び給与階級別の総括表(非正規)(続)

| その3 平均給与 |          | (1年を通じて勤務した給与所得者) |              |           |           |        |        |        |        |        |
|----------|----------|-------------------|--------------|-----------|-----------|--------|--------|--------|--------|--------|
| 性・給与階級   | 企業規模     | 個人                | 株式会社(資本金階級別) |           |           |        |        | 計      | その他の法人 | 合計     |
|          |          |                   | 2,000万円未満    | 2,000万円以上 | 5,000万円以上 | 1億円以上  | 10億円以上 |        |        |        |
|          |          | 千円                | 千円           | 千円        | 千円        | 千円     | 千円     | 千円     | 千円     | 千円     |
| 男        | 100万円以下  | 755               | 765          | 756       | 784       | 767    | 765    | 767    | 788    | 771    |
|          | 200 "    | 1,434             | 1,473        | 1,493     | 1,495     | 1,507  | 1,458  | 1,484  | 1,451  | 1,473  |
|          | 300 "    | 2,497             | 2,431        | 2,468     | 2,460     | 2,446  | 2,467  | 2,453  | 2,448  | 2,453  |
|          | 400 "    | 3,301             | 3,440        | 3,409     | 3,445     | 3,429  | 3,431  | 3,431  | 3,436  | 3,429  |
|          | 500 "    | 4,363             | 4,381        | 4,412     | 4,441     | 4,392  | 4,391  | 4,402  | 4,458  | 4,413  |
|          | 600 "    | 5,155             | 5,329        | 5,417     | 5,497     | 5,483  | 5,388  | 5,411  | 5,402  | 5,404  |
|          | 700 "    | 6,551             | 6,347        | 6,243     | 6,394     | 6,472  | 6,451  | 6,409  | 6,338  | 6,395  |
|          | 800 "    | 7,348             | 7,361        | 7,299     | 7,555     | 7,386  | 7,437  | 7,426  | 7,495  | 7,435  |
|          | 900 "    | 8,655             | 8,338        | -         | 8,435     | 8,298  | 8,523  | 8,439  | 8,427  | 8,447  |
|          | 1,000 "  | -                 | 9,229        | 9,047     | 9,624     | 9,303  | 9,562  | 9,449  | 9,486  | 9,452  |
|          | 1,500 "  | -                 | 14,513       | 12,624    | 10,134    | 12,168 | 11,842 | 11,928 | 11,362 | 11,732 |
|          | 2,000 "  | -                 | -            | -         | -         | 25,020 | 17,407 | 17,413 | 16,257 | 16,994 |
|          | 2,500 "  | -                 | -            | -         | 16,173    | 16,203 | 23,623 | 23,016 | 21,700 | 22,481 |
|          | 2,500万円超 | -                 | -            | -         | -         | 29,617 | 42,500 | 41,774 | 50,287 | 46,093 |
|          | 計        | 1,800             | 1,952        | 2,217     | 2,324     | 2,384  | 2,874  | 2,308  | 2,253  | 2,276  |
| 女        | 100万円以下  | 803               | 798          | 804       | 807       | 802    | 814    | 804    | 825    | 809    |
|          | 200 "    | 1,317             | 1,359        | 1,383     | 1,403     | 1,413  | 1,425  | 1,393  | 1,379  | 1,384  |
|          | 300 "    | 2,415             | 2,406        | 2,407     | 2,365     | 2,406  | 2,394  | 2,397  | 2,421  | 2,404  |
|          | 400 "    | 3,560             | 3,393        | 3,346     | 3,331     | 3,315  | 3,328  | 3,339  | 3,391  | 3,363  |
|          | 500 "    | 4,159             | 4,389        | 4,535     | 4,372     | 4,479  | 4,459  | 4,451  | 4,411  | 4,431  |
|          | 600 "    | 5,236             | 5,491        | 5,393     | 5,324     | 5,289  | 5,448  | 5,410  | 5,454  | 5,430  |
|          | 700 "    | -                 | 6,419        | 6,293     | 6,897     | 6,401  | 6,353  | 6,442  | 6,313  | 6,393  |
|          | 800 "    | -                 | 7,343        | -         | 7,444     | 7,824  | 7,520  | 7,483  | 7,621  | 7,518  |
|          | 900 "    | 8,308             | 8,533        | -         | -         | -      | 8,559  | 8,550  | 8,449  | 8,490  |
|          | 1,000 "  | -                 | -            | -         | -         | -      | 9,814  | 9,814  | -      | 9,814  |
|          | 1,500 "  | -                 | -            | -         | -         | 14,534 | 10,754 | 11,876 | 12,723 | 12,455 |
|          | 2,000 "  | -                 | -            | -         | -         | -      | -      | -      | 17,434 | 17,434 |
|          | 2,500 "  | -                 | -            | -         | -         | -      | 29,883 | 29,883 | 19,277 | 24,580 |
|          | 2,500万円超 | -                 | -            | -         | -         | -      | 79,082 | 79,082 | 45,808 | 77,233 |
|          | 計        | 1,238             | 1,371        | 1,505     | 1,528     | 1,638  | 1,656  | 1,528  | 1,606  | 1,532  |
| 計        | 100万円以下  | 795               | 790          | 793       | 801       | 793    | 803    | 795    | 817    | 800    |
|          | 200 "    | 1,340             | 1,391        | 1,413     | 1,426     | 1,435  | 1,432  | 1,416  | 1,395  | 1,406  |
|          | 300 "    | 2,448             | 2,417        | 2,435     | 2,405     | 2,420  | 2,415  | 2,419  | 2,431  | 2,422  |
|          | 400 "    | 3,418             | 3,424        | 3,391     | 3,412     | 3,378  | 3,380  | 3,396  | 3,411  | 3,400  |
|          | 500 "    | 4,325             | 4,383        | 4,436     | 4,430     | 4,418  | 4,410  | 4,414  | 4,436  | 4,418  |
|          | 600 "    | 5,175             | 5,353        | 5,416     | 5,477     | 5,457  | 5,396  | 5,411  | 5,423  | 5,409  |
|          | 700 "    | 6,551             | 6,366        | 6,250     | 6,474     | 6,455  | 6,431  | 6,416  | 6,330  | 6,394  |
|          | 800 "    | 7,348             | 7,355        | 7,299     | 7,539     | 7,405  | 7,446  | 7,432  | 7,518  | 7,445  |
|          | 900 "    | 8,534             | 8,409        | -         | 8,435     | 8,298  | 8,531  | 8,459  | 8,432  | 8,456  |
|          | 1,000 "  | -                 | 9,229        | 9,047     | 9,624     | 9,303  | 9,588  | 9,472  | 9,486  | 9,473  |
|          | 1,500 "  | -                 | 14,513       | 12,624    | 10,134    | 12,512 | 11,784 | 11,925 | 11,640 | 11,815 |
|          | 2,000 "  | -                 | -            | -         | -         | 25,020 | 17,407 | 17,413 | 16,431 | 17,020 |
|          | 2,500 "  | -                 | -            | -         | 16,173    | 16,203 | 23,779 | 23,173 | 21,621 | 22,537 |
|          | 2,500万円超 | -                 | -            | -         | -         | 29,617 | 44,185 | 43,401 | 50,276 | 46,816 |
|          | 計        | 1,367             | 1,560        | 1,759     | 1,804     | 1,871  | 2,017  | 1,782  | 1,787  | 1,762  |

その4 1年未満勤続の給与所得者数

| 性・給与階級 | 企業規模<br>個人 | 株式会社(資本金階級別) |           |           |         |         |         | 計         | その他の法人    | 合計        |
|--------|------------|--------------|-----------|-----------|---------|---------|---------|-----------|-----------|-----------|
|        |            | 2,000万円未満    | 2,000万円以上 | 5,000万円以上 | 1億円以上   | 10億円以上  |         |           |           |           |
| 男      | 100万円以下    | 86,165       | 311,433   | 100,729   | 114,139 | 145,391 | 157,167 | 828,859   | 361,568   | 1,276,592 |
|        | 200 "      | 4,314        | 34,090    | 18,598    | 18,646  | 15,659  | 16,816  | 103,809   | 27,326    | 135,449   |
|        | 300 "      | 738          | 11,409    | 9,318     | 9,417   | 10,101  | 6,150   | 46,395    | 11,328    | 58,461    |
|        | 400 "      | -            | 3,109     | 3,617     | 1,191   | 2,682   | 3,512   | 14,111    | 5,852     | 19,963    |
|        | 500 "      | -            | 737       | 633       | 707     | 1,012   | 1,463   | 4,552     | 2,265     | 6,817     |
|        | 600 "      | 324          | 727       | 993       | 257     | 715     | 1,254   | 3,946     | 778       | 5,048     |
|        | 700 "      | -            | -         | -         | -       | 362     | 150     | 512       | -         | 512       |
|        | 800 "      | -            | -         | -         | 95      | -       | 485     | 580       | 919       | 1,499     |
|        | 900 "      | -            | -         | -         | -       | -       | 128     | 128       | 590       | 718       |
|        | 1,000 "    | -            | -         | -         | -       | -       | 2       | 2         | 213       | 215       |
|        | 1,500 "    | -            | -         | -         | -       | -       | 245     | 245       | 186       | 431       |
|        | 2,000 "    | -            | -         | -         | -       | 1       | 166     | 167       | -         | 167       |
|        | 2,500 "    | -            | -         | -         | -       | 5       | 31      | 36        | 7         | 43        |
|        | 2,500万円超   | -            | 20        | -         | -       | 4       | 31      | 55        | 280       | 335       |
|        | 計          | 91,541       | 361,525   | 133,888   | 144,452 | 175,932 | 187,600 | 1,003,397 | 411,312   | 1,506,250 |
| 女      | 100万円以下    | 273,577      | 594,517   | 210,848   | 211,705 | 314,115 | 288,773 | 1,619,958 | 670,280   | 2,563,815 |
|        | 200 "      | 11,080       | 47,886    | 26,599    | 32,849  | 40,613  | 35,320  | 183,267   | 55,224    | 249,571   |
|        | 300 "      | 1,202        | 15,287    | 4,521     | 8,828   | 15,457  | 15,329  | 59,422    | 20,064    | 80,688    |
|        | 400 "      | -            | 2,196     | 1,165     | 549     | 3,937   | 5,613   | 13,460    | 4,975     | 18,435    |
|        | 500 "      | -            | 701       | -         | -       | 236     | 45      | 982       | 1,143     | 2,125     |
|        | 600 "      | -            | -         | -         | -       | -       | 13      | 13        | 1,152     | 1,165     |
|        | 700 "      | -            | -         | -         | -       | 198     | -       | 198       | -         | 198       |
|        | 800 "      | -            | 204       | -         | -       | -       | -       | 204       | -         | 204       |
|        | 900 "      | -            | -         | -         | -       | -       | -       | -         | 185       | 185       |
|        | 1,000 "    | -            | -         | -         | -       | -       | -       | -         | 2         | 2         |
|        | 1,500 "    | -            | 317       | -         | -       | -       | -       | 317       | -         | 317       |
|        | 2,000 "    | -            | -         | -         | -       | -       | -       | -         | 1,300     | 1,300     |
|        | 2,500 "    | -            | -         | -         | -       | -       | -       | -         | 278       | 278       |
|        | 2,500万円超   | -            | -         | -         | -       | -       | 6       | 6         | -         | 6         |
|        | 計          | 285,859      | 661,108   | 243,133   | 253,931 | 374,556 | 345,099 | 1,877,827 | 754,603   | 2,918,289 |
| 計      | 100万円以下    | 359,742      | 905,950   | 311,577   | 325,844 | 459,506 | 445,940 | 2,448,817 | 1,031,848 | 3,840,407 |
|        | 200 "      | 15,394       | 81,976    | 45,197    | 51,495  | 56,272  | 52,136  | 287,076   | 82,550    | 385,020   |
|        | 300 "      | 1,940        | 26,696    | 13,839    | 18,245  | 25,558  | 21,479  | 105,817   | 31,392    | 139,149   |
|        | 400 "      | -            | 5,305     | 4,782     | 1,740   | 6,619   | 9,125   | 27,571    | 10,827    | 38,398    |
|        | 500 "      | -            | 1,438     | 633       | 707     | 1,248   | 1,508   | 5,534     | 3,408     | 8,942     |
|        | 600 "      | 324          | 727       | 993       | 257     | 715     | 1,267   | 3,959     | 1,930     | 6,213     |
|        | 700 "      | -            | -         | -         | -       | 560     | 150     | 710       | -         | 710       |
|        | 800 "      | -            | 204       | -         | 95      | -       | 485     | 784       | 919       | 1,703     |
|        | 900 "      | -            | -         | -         | -       | -       | 128     | 128       | 775       | 903       |
|        | 1,000 "    | -            | -         | -         | -       | -       | 2       | 2         | 215       | 217       |
|        | 1,500 "    | -            | 317       | -         | -       | -       | 245     | 562       | 186       | 748       |
|        | 2,000 "    | -            | -         | -         | -       | 1       | 166     | 167       | 1,300     | 1,467     |
|        | 2,500 "    | -            | -         | -         | -       | 5       | 31      | 36        | 285       | 321       |
|        | 2,500万円超   | -            | 20        | -         | -       | 4       | 37      | 61        | 280       | 341       |
|        | 計          | 377,400      | 1,022,633 | 377,021   | 398,383 | 550,488 | 532,699 | 2,881,224 | 1,165,915 | 4,424,539 |

第6表 企業規模別及び給与階級別の総括表(非正規)(続)

その5 給与所得者数(乙欄適用者を除く)

(1年を通じて勤務した給与所得者)

| 性・給与階級   | 企業規模<br>個人 | 株式会社(資本金階級別) |           |           |           |           |           | 計         | その他の法人    | 合計         |
|----------|------------|--------------|-----------|-----------|-----------|-----------|-----------|-----------|-----------|------------|
|          |            | 2,000万円未満    | 2,000万円以上 | 5,000万円以上 | 1億円以上     | 10億円以上    | 計         |           |           |            |
| 男        | 100万円以下    | 33,174       | 160,852   | 65,358    | 62,348    | 81,522    | 90,867    | 460,947   | 124,960   | 619,081    |
|          | 200 "      | 46,292       | 246,031   | 143,977   | 114,212   | 119,003   | 98,449    | 721,672   | 217,484   | 985,448    |
|          | 300 "      | 24,130       | 179,949   | 156,137   | 126,384   | 142,130   | 104,597   | 709,197   | 183,004   | 916,331    |
|          | 400 "      | 9,862        | 72,692    | 69,079    | 67,178    | 69,574    | 67,069    | 345,592   | 78,195    | 433,649    |
|          | 500 "      | 3,824        | 26,343    | 19,194    | 27,727    | 29,671    | 35,638    | 138,573   | 29,371    | 171,768    |
|          | 600 "      | 244          | 14,002    | 13,099    | 8,395     | 11,743    | 20,435    | 67,674    | 14,326    | 82,244     |
|          | 700 "      | 1,084        | 4,755     | 2,131     | 4,096     | 5,805     | 8,026     | 24,813    | 7,056     | 32,953     |
|          | 800 "      | 450          | 1,793     | 1,664     | 4,185     | 7,945     | 8,743     | 24,330    | 2,769     | 27,549     |
|          | 900 "      | 450          | 1,553     | -         | 428       | 3,033     | 6,938     | 11,952    | 2,443     | 14,845     |
|          | 1,000 "    | -            | 406       | 521       | 367       | 1,384     | 3,815     | 6,493     | 634       | 7,127      |
|          | 1,500 "    | -            | 406       | 373       | 454       | 1,304     | 9,333     | 11,870    | 2,924     | 14,794     |
|          | 2,000 "    | -            | -         | -         | -         | 2         | 2,373     | 2,375     | 920       | 3,295      |
|          | 2,500 "    | -            | -         | -         | 2         | 33        | 393       | 428       | 294       | 722        |
|          | 2,500万円超   | -            | -         | -         | -         | 21        | 352       | 373       | 384       | 757        |
|          | 計          | 119,510      | 708,782   | 471,533   | 415,776   | 473,170   | 457,028   | 2,526,289 | 664,764   | 3,310,563  |
|          | 女          | 100万円以下      | 184,889   | 588,420   | 247,004   | 233,195   | 302,474   | 333,885   | 1,704,978 | 566,468    |
| 200 "    |            | 203,302      | 661,833   | 402,089   | 359,787   | 433,832   | 416,422   | 2,273,963 | 928,498   | 3,405,763  |
| 300 "    |            | 36,443       | 222,374   | 189,855   | 175,718   | 288,746   | 273,762   | 1,150,455 | 386,194   | 1,573,092  |
| 400 "    |            | 9,608        | 39,574    | 25,649    | 28,552    | 57,186    | 64,562    | 215,523   | 109,339   | 334,470    |
| 500 "    |            | 876          | 5,620     | 4,664     | 5,133     | 12,043    | 13,809    | 41,269    | 27,064    | 69,209     |
| 600 "    |            | -            | 2,540     | 522       | 1,080     | 1,857     | 3,210     | 9,209     | 10,010    | 19,219     |
| 700 "    |            | -            | 1,788     | 391       | 782       | 1,854     | 2,022     | 6,837     | 4,253     | 11,090     |
| 800 "    |            | -            | 479       | -         | 687       | 352       | 1,006     | 2,524     | 1,003     | 3,527      |
| 900 "    |            | 534          | 897       | -         | -         | -         | 1,741     | 2,638     | 1,041     | 4,213      |
| 1,000 "  |            | -            | -         | -         | -         | -         | 442       | 442       | -         | 442        |
| 1,500 "  |            | -            | -         | -         | -         | 222       | 526       | 748       | 1,005     | 1,753      |
| 2,000 "  |            | -            | -         | -         | -         | -         | -         | -         | 234       | 234        |
| 2,500 "  |            | -            | -         | -         | -         | -         | 10        | 10        | 10        | 20         |
| 2,500万円超 |            | -            | -         | -         | -         | -         | 17        | 17        | 1         | 18         |
| 計        |            | 435,652      | 1,523,525 | 870,174   | 804,934   | 1,098,566 | 1,111,414 | 5,408,613 | 2,035,120 | 7,879,385  |
| 計        |            | 100万円以下      | 218,063   | 749,272   | 312,362   | 295,543   | 383,996   | 424,752   | 2,165,925 | 691,428    |
|          | 200 "      | 249,594      | 907,864   | 546,066   | 473,999   | 552,835   | 514,871   | 2,995,635 | 1,145,982 | 4,391,211  |
|          | 300 "      | 60,573       | 402,323   | 345,992   | 302,102   | 430,876   | 378,359   | 1,859,652 | 569,198   | 2,489,423  |
|          | 400 "      | 19,470       | 112,266   | 94,728    | 95,730    | 126,760   | 131,631   | 561,115   | 187,534   | 768,119    |
|          | 500 "      | 4,700        | 31,963    | 23,858    | 32,860    | 41,714    | 49,447    | 179,842   | 56,435    | 240,977    |
|          | 600 "      | 244          | 16,542    | 13,621    | 9,475     | 13,600    | 23,645    | 76,883    | 24,336    | 101,463    |
|          | 700 "      | 1,084        | 6,543     | 2,522     | 4,878     | 7,659     | 10,048    | 31,650    | 11,309    | 44,043     |
|          | 800 "      | 450          | 2,272     | 1,664     | 4,872     | 8,297     | 9,749     | 26,854    | 3,772     | 31,076     |
|          | 900 "      | 984          | 2,450     | -         | 428       | 3,033     | 8,679     | 14,590    | 3,484     | 19,058     |
|          | 1,000 "    | -            | 406       | 521       | 367       | 1,384     | 4,257     | 6,935     | 634       | 7,569      |
|          | 1,500 "    | -            | 406       | 373       | 454       | 1,526     | 9,859     | 12,618    | 3,929     | 16,547     |
|          | 2,000 "    | -            | -         | -         | -         | 2         | 2,373     | 2,375     | 1,154     | 3,529      |
|          | 2,500 "    | -            | -         | -         | 2         | 33        | 403       | 438       | 304       | 742        |
|          | 2,500万円超   | -            | -         | -         | -         | 21        | 369       | 390       | 385       | 775        |
|          | 計          | 555,162      | 2,232,307 | 1,341,707 | 1,220,710 | 1,571,736 | 1,568,442 | 7,934,902 | 2,699,884 | 11,189,948 |



## その6 給与総額(乙欄適用者を除く)

(1年を通じて勤務した給与所得者)

| 性・給与階級 | 企業規模<br>個人 | 株式会社(資本金階級別) |           |           |           |           |           | 計          | その他の法人    | 合計         |
|--------|------------|--------------|-----------|-----------|-----------|-----------|-----------|------------|-----------|------------|
|        |            | 2,000万円未満    | 2,000万円以上 | 5,000万円以上 | 1億円以上     | 10億円以上    | 計         |            |           |            |
| 男      | 百万円        | 百万円          | 百万円       | 百万円       | 百万円       | 百万円       | 百万円       | 百万円        | 百万円       | 百万円        |
|        | 100万円以下    | 25,233       | 123,641   | 50,395    | 49,529    | 62,945    | 69,257    | 355,767    | 97,476    | 478,476    |
|        | 200 "      | 66,648       | 364,755   | 216,152   | 172,795   | 180,957   | 144,155   | 1,078,815  | 319,869   | 1,465,331  |
|        | 300 "      | 59,593       | 437,932   | 385,411   | 310,837   | 347,560   | 258,284   | 1,740,024  | 449,204   | 2,248,821  |
|        | 400 "      | 32,489       | 250,212   | 235,541   | 231,247   | 238,668   | 230,136   | 1,185,804  | 268,876   | 1,487,169  |
|        | 500 "      | 16,685       | 115,409   | 84,817    | 123,141   | 130,323   | 156,476   | 610,166    | 129,861   | 756,712    |
|        | 600 "      | 1,245        | 74,703    | 70,951    | 46,147    | 64,392    | 110,115   | 366,308    | 77,461    | 445,014    |
|        | 700 "      | 7,101        | 30,178    | 13,303    | 26,189    | 37,570    | 51,773    | 159,012    | 44,529    | 210,643    |
|        | 800 "      | 3,307        | 13,198    | 12,145    | 31,618    | 58,683    | 65,025    | 180,670    | 20,888    | 204,864    |
|        | 900 "      | 3,951        | 12,949    | -         | 3,610     | 25,167    | 59,136    | 100,862    | 20,451    | 125,264    |
|        | 1,000 "    | -            | 3,747     | 4,714     | 3,532     | 12,876    | 36,480    | 61,348     | 6,014     | 67,362     |
|        | 1,500 "    | -            | 5,892     | 4,709     | 4,601     | 15,867    | 110,519   | 141,588    | 33,930    | 175,518    |
|        | 2,000 "    | -            | -         | -         | -         | 50        | 41,307    | 41,357     | 15,036    | 56,393     |
|        | 2,500 "    | -            | -         | -         | 32        | 535       | 9,284     | 9,851      | 6,380     | 16,231     |
|        | 2,500万円超   | -            | -         | -         | -         | 622       | 14,960    | 15,582     | 19,310    | 34,892     |
| 計      | 216,251    | 1,432,618    | 1,078,137 | 1,003,279 | 1,176,214 | 1,356,906 | 6,047,153 | 1,509,286  | 7,772,690 |            |
| 女      | 100万円以下    | 149,223      | 471,719   | 199,623   | 189,283   | 244,698   | 272,996   | 1,378,319  | 469,340   | 1,996,882  |
|        | 200 "      | 266,682      | 899,309   | 557,021   | 505,208   | 614,621   | 595,080   | 3,171,239  | 1,282,766 | 4,720,687  |
|        | 300 "      | 87,591       | 535,196   | 457,074   | 415,767   | 694,645   | 655,376   | 2,758,059  | 936,332   | 3,781,981  |
|        | 400 "      | 34,200       | 134,285   | 86,005    | 95,116    | 189,568   | 214,797   | 719,771    | 370,826   | 1,124,797  |
|        | 500 "      | 3,643        | 24,648    | 21,153    | 22,443    | 54,023    | 61,574    | 183,841    | 118,837   | 306,321    |
|        | 600 "      | -            | 13,947    | 2,815     | 5,750     | 9,821     | 17,487    | 49,821     | 54,308    | 104,129    |
|        | 700 "      | -            | 11,478    | 2,461     | 5,393     | 11,868    | 12,846    | 44,045     | 26,849    | 70,894     |
|        | 800 "      | -            | 3,519     | -         | 5,114     | 2,754     | 7,565     | 18,953     | 7,644     | 26,596     |
|        | 900 "      | 4,437        | 7,654     | -         | -         | -         | 14,901    | 22,555     | 8,579     | 35,570     |
|        | 1,000 "    | -            | -         | -         | -         | -         | 4,338     | 4,338      | -         | 4,338      |
|        | 1,500 "    | -            | -         | -         | -         | 3,227     | 5,657     | 8,883      | 13,167    | 22,050     |
|        | 2,000 "    | -            | -         | -         | -         | -         | -         | -          | 4,080     | 4,080      |
|        | 2,500 "    | -            | -         | -         | -         | -         | 299       | 299        | 193       | 492        |
|        | 2,500万円超   | -            | -         | -         | -         | -         | 1,344     | 1,344      | 46        | 1,390      |
|        | 計          | 545,775      | 2,101,755 | 1,326,151 | 1,244,076 | 1,825,224 | 1,864,260 | 8,361,466  | 3,292,966 | 12,200,207 |
| 計      | 100万円以下    | 174,456      | 595,360   | 250,018   | 238,813   | 307,642   | 342,253   | 1,734,086  | 566,817   | 2,475,358  |
|        | 200 "      | 333,330      | 1,264,065 | 773,173   | 678,004   | 795,577   | 739,235   | 4,250,054  | 1,602,634 | 6,186,018  |
|        | 300 "      | 147,184      | 973,129   | 842,484   | 726,605   | 1,042,205 | 913,660   | 4,498,082  | 1,385,536 | 6,030,803  |
|        | 400 "      | 66,689       | 384,497   | 321,547   | 326,363   | 428,235   | 444,933   | 1,905,575  | 639,702   | 2,611,966  |
|        | 500 "      | 20,328       | 140,057   | 105,969   | 145,584   | 184,346   | 218,051   | 794,007    | 248,698   | 1,063,033  |
|        | 600 "      | 1,245        | 88,650    | 73,766    | 51,897    | 74,213    | 127,603   | 416,129    | 131,768   | 549,142    |
|        | 700 "      | 7,101        | 41,656    | 15,763    | 31,582    | 49,438    | 64,618    | 203,057    | 71,379    | 281,537    |
|        | 800 "      | 3,307        | 16,717    | 12,145    | 36,732    | 61,438    | 72,591    | 199,622    | 28,532    | 231,460    |
|        | 900 "      | 8,387        | 20,603    | -         | 3,610     | 25,167    | 74,036    | 123,417    | 29,030    | 160,835    |
|        | 1,000 "    | -            | 3,747     | 4,714     | 3,532     | 12,876    | 40,817    | 65,685     | 6,014     | 71,699     |
|        | 1,500 "    | -            | 5,892     | 4,709     | 4,601     | 19,094    | 116,175   | 150,471    | 47,097    | 197,568    |
|        | 2,000 "    | -            | -         | -         | -         | 50        | 41,307    | 41,357     | 19,116    | 60,472     |
|        | 2,500 "    | -            | -         | -         | 32        | 535       | 9,583     | 10,150     | 6,573     | 16,723     |
|        | 2,500万円超   | -            | -         | -         | -         | 622       | 16,304    | 16,926     | 19,356    | 36,282     |
|        | 計          | 762,027      | 3,534,373 | 2,404,287 | 2,247,355 | 3,001,438 | 3,221,166 | 14,408,619 | 4,802,252 | 19,972,897 |

第6表 企業規模別及び給与階級別の総括表(非正規)(続)

その7 平均給与(乙欄適用者を除く) (1年を通じて勤務した給与所得者)

| 性・給与階級   | 企業規模<br>個人 | 株式会社(資本金階級別) |           |           |           |           |           | 計         | その他の法人    | 合計        |
|----------|------------|--------------|-----------|-----------|-----------|-----------|-----------|-----------|-----------|-----------|
|          |            | 2,000万円未満    | 2,000万円以上 | 5,000万円以上 | 1億円以上     | 10億円以上    | 計         |           |           |           |
| 男        | 100万円以下    | 千円<br>761    | 千円<br>769 | 千円<br>771 | 千円<br>794 | 千円<br>772 | 千円<br>762 | 千円<br>772 | 千円<br>780 | 千円<br>773 |
|          | 200 "      | 1,440        | 1,483     | 1,501     | 1,513     | 1,521     | 1,464     | 1,495     | 1,471     | 1,487     |
|          | 300 "      | 2,470        | 2,434     | 2,468     | 2,459     | 2,445     | 2,469     | 2,454     | 2,455     | 2,454     |
|          | 400 "      | 3,294        | 3,442     | 3,410     | 3,442     | 3,430     | 3,431     | 3,431     | 3,439     | 3,429     |
|          | 500 "      | 4,363        | 4,381     | 4,419     | 4,441     | 4,392     | 4,391     | 4,403     | 4,421     | 4,405     |
|          | 600 "      | 5,102        | 5,335     | 5,417     | 5,497     | 5,483     | 5,389     | 5,413     | 5,407     | 5,411     |
|          | 700 "      | 6,551        | 6,347     | 6,243     | 6,394     | 6,472     | 6,451     | 6,408     | 6,311     | 6,392     |
|          | 800 "      | 7,348        | 7,361     | 7,299     | 7,555     | 7,386     | 7,437     | 7,426     | 7,543     | 7,436     |
|          | 900 "      | 8,780        | 8,338     | -         | 8,435     | 8,298     | 8,523     | 8,439     | 8,371     | 8,438     |
|          | 1,000 "    | -            | 9,229     | 9,047     | 9,624     | 9,303     | 9,562     | 9,448     | 9,486     | 9,452     |
|          | 1,500 "    | -            | 14,513    | 12,624    | 10,134    | 12,168    | 11,842    | 11,928    | 11,604    | 11,864    |
|          | 2,000 "    | -            | -         | -         | -         | 25,020    | 17,407    | 17,413    | 16,344    | 17,115    |
|          | 2,500 "    | -            | -         | -         | 16,173    | 16,203    | 23,623    | 23,016    | 21,700    | 22,481    |
|          | 2,500万円超   | -            | -         | -         | -         | 29,617    | 42,500    | 41,774    | 50,287    | 46,093    |
|          | 計          | 1,809        | 2,021     | 2,286     | 2,413     | 2,486     | 2,969     | 2,394     | 2,270     | 2,348     |
|          | 女          | 100万円以下      | 807       | 802       | 808       | 812       | 809       | 818       | 808       | 829       |
| 200 "    |            | 1,312        | 1,359     | 1,385     | 1,404     | 1,417     | 1,429     | 1,395     | 1,382     | 1,386     |
| 300 "    |            | 2,403        | 2,407     | 2,407     | 2,366     | 2,406     | 2,394     | 2,397     | 2,425     | 2,404     |
| 400 "    |            | 3,560        | 3,393     | 3,353     | 3,331     | 3,315     | 3,327     | 3,340     | 3,392     | 3,363     |
| 500 "    |            | 4,159        | 4,386     | 4,535     | 4,372     | 4,486     | 4,459     | 4,455     | 4,391     | 4,426     |
| 600 "    |            | -            | 5,491     | 5,393     | 5,324     | 5,289     | 5,448     | 5,410     | 5,425     | 5,418     |
| 700 "    |            | -            | 6,419     | 6,293     | 6,897     | 6,401     | 6,353     | 6,442     | 6,313     | 6,393     |
| 800 "    |            | -            | 7,347     | -         | 7,444     | 7,824     | 7,520     | 7,509     | 7,621     | 7,541     |
| 900 "    |            | 8,308        | 8,533     | -         | -         | -         | 8,559     | 8,550     | 8,241     | 8,443     |
| 1,000 "  |            | -            | -         | -         | -         | -         | 9,814     | 9,814     | -         | 9,814     |
| 1,500 "  |            | -            | -         | -         | -         | 14,534    | 10,754    | 11,876    | 13,102    | 12,579    |
| 2,000 "  |            | -            | -         | -         | -         | -         | -         | -         | 17,434    | 17,434    |
| 2,500 "  |            | -            | -         | -         | -         | -         | 29,883    | 29,883    | 19,277    | 24,580    |
| 2,500万円超 |            | -            | -         | -         | -         | -         | 79,082    | 79,082    | 45,808    | 77,233    |
| 計        |            | 1,253        | 1,380     | 1,524     | 1,546     | 1,661     | 1,677     | 1,546     | 1,618     | 1,548     |
| 計        |            | 100万円以下      | 800       | 795       | 800       | 808       | 801       | 806       | 801       | 820       |
|          | 200 "      | 1,335        | 1,392     | 1,416     | 1,430     | 1,439     | 1,436     | 1,419     | 1,398     | 1,409     |
|          | 300 "      | 2,430        | 2,419     | 2,435     | 2,405     | 2,419     | 2,415     | 2,419     | 2,434     | 2,423     |
|          | 400 "      | 3,425        | 3,425     | 3,394     | 3,409     | 3,378     | 3,380     | 3,396     | 3,411     | 3,400     |
|          | 500 "      | 4,325        | 4,382     | 4,442     | 4,430     | 4,419     | 4,410     | 4,415     | 4,407     | 4,411     |
|          | 600 "      | 5,102        | 5,359     | 5,416     | 5,477     | 5,457     | 5,397     | 5,412     | 5,415     | 5,412     |
|          | 700 "      | 6,551        | 6,366     | 6,250     | 6,474     | 6,455     | 6,431     | 6,416     | 6,312     | 6,392     |
|          | 800 "      | 7,348        | 7,358     | 7,299     | 7,539     | 7,405     | 7,446     | 7,434     | 7,564     | 7,448     |
|          | 900 "      | 8,524        | 8,409     | -         | 8,435     | 8,298     | 8,531     | 8,459     | 8,333     | 8,439     |
|          | 1,000 "    | -            | 9,229     | 9,047     | 9,624     | 9,303     | 9,588     | 9,472     | 9,486     | 9,473     |
|          | 1,500 "    | -            | 14,513    | 12,624    | 10,134    | 12,512    | 11,784    | 11,925    | 11,987    | 11,940    |
|          | 2,000 "    | -            | -         | -         | -         | 25,020    | 17,407    | 17,413    | 16,565    | 17,136    |
|          | 2,500 "    | -            | -         | -         | 16,173    | 16,203    | 23,779    | 23,173    | 21,621    | 22,537    |
|          | 2,500万円超   | -            | -         | -         | -         | 29,617    | 44,185    | 43,401    | 50,276    | 46,816    |
|          | 計          | 1,373        | 1,583     | 1,792     | 1,841     | 1,910     | 2,054     | 1,816     | 1,779     | 1,785     |

その8 1年未満勤続の給与所得者数(乙欄適用者を除く)

| 性・給与階級 | 企業規模<br>個人 | 株式会社(資本金階級別) |           |           |         |         |         | 計         | その他の法人  | 合計        |
|--------|------------|--------------|-----------|-----------|---------|---------|---------|-----------|---------|-----------|
|        |            | 2,000万円未満    | 2,000万円以上 | 5,000万円以上 | 1億円以上   | 10億円以上  |         |           |         |           |
| 男      | 100万円以下    | 64,053       | 253,302   | 79,649    | 87,714  | 101,955 | 132,149 | 654,769   | 164,932 | 883,754   |
|        | 200 "      | 3,486        | 32,445    | 17,464    | 17,548  | 13,881  | 16,771  | 98,109    | 20,551  | 122,146   |
|        | 300 "      | 552          | 11,409    | 8,780     | 8,896   | 10,101  | 6,147   | 45,333    | 7,537   | 53,422    |
|        | 400 "      | -            | 2,358     | 3,279     | 1,191   | 2,682   | 3,512   | 13,022    | 3,980   | 17,002    |
|        | 500 "      | -            | 737       | 633       | 707     | 1,012   | 1,463   | 4,552     | 1,727   | 6,279     |
|        | 600 "      | -            | 727       | 993       | 257     | 715     | 1,254   | 3,946     | 778     | 4,724     |
|        | 700 "      | -            | -         | -         | -       | 362     | 150     | 512       | -       | 512       |
|        | 800 "      | -            | -         | -         | 95      | -       | 485     | 580       | 919     | 1,499     |
|        | 900 "      | -            | -         | -         | -       | -       | 128     | 128       | 415     | 543       |
|        | 1,000 "    | -            | -         | -         | -       | -       | 2       | 2         | 213     | 215       |
|        | 1,500 "    | -            | -         | -         | -       | -       | 245     | 245       | -       | 245       |
|        | 2,000 "    | -            | -         | -         | -       | 1       | 166     | 167       | -       | 167       |
|        | 2,500 "    | -            | -         | -         | -       | 5       | 31      | 36        | 7       | 43        |
|        | 2,500万円超   | -            | 20        | -         | -       | 4       | 31      | 55        | 280     | 335       |
|        | 計          | 68,091       | 300,998   | 110,798   | 116,408 | 130,718 | 162,534 | 821,456   | 201,339 | 1,090,886 |
| 女      | 100万円以下    | 215,709      | 507,299   | 173,035   | 173,630 | 254,209 | 255,886 | 1,364,059 | 468,144 | 2,047,912 |
|        | 200 "      | 10,332       | 46,550    | 26,224    | 31,405  | 40,034  | 34,406  | 178,619   | 49,415  | 238,366   |
|        | 300 "      | 1,202        | 15,287    | 4,521     | 8,828   | 15,457  | 15,328  | 59,421    | 19,022  | 79,645    |
|        | 400 "      | -            | 2,196     | 1,165     | 549     | 3,937   | 5,613   | 13,460    | 4,795   | 18,255    |
|        | 500 "      | -            | 701       | -         | -       | 236     | 45      | 982       | 944     | 1,926     |
|        | 600 "      | -            | -         | -         | -       | -       | 13      | 13        | 1,152   | 1,165     |
|        | 700 "      | -            | -         | -         | -       | 198     | -       | 198       | -       | 198       |
|        | 800 "      | -            | 204       | -         | -       | -       | -       | 204       | -       | 204       |
|        | 900 "      | -            | -         | -         | -       | -       | -       | -         | -       | -         |
|        | 1,000 "    | -            | -         | -         | -       | -       | -       | -         | 2       | 2         |
|        | 1,500 "    | -            | 317       | -         | -       | -       | -       | 317       | -       | 317       |
|        | 2,000 "    | -            | -         | -         | -       | -       | -       | -         | -       | -         |
|        | 2,500 "    | -            | -         | -         | -       | -       | -       | -         | 278     | 278       |
|        | 2,500万円超   | -            | -         | -         | -       | -       | 6       | 6         | -       | 6         |
|        | 計          | 227,243      | 572,554   | 204,945   | 214,412 | 314,071 | 311,297 | 1,617,279 | 543,752 | 2,388,274 |
| 計      | 100万円以下    | 279,762      | 760,601   | 252,684   | 261,344 | 356,164 | 388,035 | 2,018,828 | 633,076 | 2,931,666 |
|        | 200 "      | 13,818       | 78,995    | 43,688    | 48,953  | 53,915  | 51,177  | 276,728   | 69,966  | 360,512   |
|        | 300 "      | 1,754        | 26,696    | 13,301    | 17,724  | 25,558  | 21,475  | 104,754   | 26,559  | 133,067   |
|        | 400 "      | -            | 4,554     | 4,444     | 1,740   | 6,619   | 9,125   | 26,482    | 8,775   | 35,257    |
|        | 500 "      | -            | 1,438     | 633       | 707     | 1,248   | 1,508   | 5,534     | 2,671   | 8,205     |
|        | 600 "      | -            | 727       | 993       | 257     | 715     | 1,267   | 3,959     | 1,930   | 5,889     |
|        | 700 "      | -            | -         | -         | -       | 560     | 150     | 710       | -       | 710       |
|        | 800 "      | -            | 204       | -         | 95      | -       | 485     | 784       | 919     | 1,703     |
|        | 900 "      | -            | -         | -         | -       | -       | 128     | 128       | 415     | 543       |
|        | 1,000 "    | -            | -         | -         | -       | -       | 2       | 2         | 215     | 217       |
|        | 1,500 "    | -            | 317       | -         | -       | -       | 245     | 562       | -       | 562       |
|        | 2,000 "    | -            | -         | -         | -       | 1       | 166     | 167       | -       | 167       |
|        | 2,500 "    | -            | -         | -         | -       | 5       | 31      | 36        | 285     | 321       |
|        | 2,500万円超   | -            | 20        | -         | -       | 4       | 37      | 61        | 280     | 341       |
|        | 計          | 295,334      | 873,552   | 315,743   | 330,820 | 444,789 | 473,831 | 2,438,735 | 745,091 | 3,479,160 |

第7表 企業規模別及び給与階級別の給与所得者数・給与額(合計)

その1 企業規模 個人

(1年を通じて勤務した給与所得者)

| 区 分<br>性・給与階級 | 平均年齢     | 平均勤続<br>年 数 | 給与所得<br>者 数 | 給 料・手 当   |           | 賞 与     |         | 給 与   |           |         |
|---------------|----------|-------------|-------------|-----------|-----------|---------|---------|-------|-----------|---------|
|               |          |             |             | 総 額       | 平 均       | 総 額     | 平 均     | 総 額   | 平 均       |         |
|               | 歳        | 年           | 人           | 百万円       | 千円        | 百万円     | 千円      | 百万円   | 千円        |         |
| 男             | 100万円以下  | 49.9        | 8.1         | 68,592    | 51,903    | 757     | 1,929   | 28    | 53,833    | 785     |
|               | 200 "    | 52.8        | 14.6        | 175,465   | 264,809   | 1,509   | 3,079   | 18    | 267,888   | 1,527   |
|               | 300 "    | 45.4        | 12.1        | 202,487   | 495,358   | 2,446   | 20,003  | 99    | 515,361   | 2,545   |
|               | 400 "    | 44.0        | 11.6        | 148,087   | 478,515   | 3,231   | 34,315  | 232   | 512,830   | 3,463   |
|               | 500 "    | 47.5        | 16.7        | 79,054    | 320,513   | 4,054   | 30,072  | 380   | 350,585   | 4,435   |
|               | 600 "    | 48.6        | 15.7        | 33,871    | 164,455   | 4,855   | 22,068  | 652   | 186,523   | 5,507   |
|               | 700 "    | 49.7        | 15.2        | 16,287    | 88,793    | 5,452   | 17,148  | 1,053 | 105,941   | 6,505   |
|               | 800 "    | 45.0        | 15.3        | 9,803     | 63,496    | 6,477   | 9,591   | 978   | 73,087    | 7,456   |
|               | 900 "    | 51.9        | 14.2        | 5,795     | 39,719    | 6,854   | 9,607   | 1,658 | 49,326    | 8,512   |
|               | 1,000 "  | 48.1        | 13.3        | 3,438     | 31,467    | 9,153   | 2,261   | 658   | 33,728    | 9,810   |
|               | 1,500 "  | 55.2        | 11.6        | 4,624     | 39,904    | 8,630   | 15,545  | 3,362 | 55,450    | 11,992  |
|               | 2,000 "  | 45.5        | 6.1         | 1,669     | 22,304    | 13,364  | 3,757   | 2,251 | 26,061    | 15,614  |
|               | 2,500 "  | 57.8        | 21.3        | 880       | 17,344    | 19,709  | 2,127   | 2,417 | 19,470    | 22,125  |
|               | 2,500万円超 | 38.8        | 7.7         | 1,093     | 42,389    | 38,782  | 5,240   | 4,794 | 47,629    | 43,576  |
|               | 計        | 47.8        | 13.0        | 751,145   | 2,120,969 | 2,824   | 176,741 | 235   | 2,297,710 | 3,059   |
|               | 女        | 100万円以下     | 52.6        | 11.9      | 314,390   | 253,510 | 806     | 4,668 | 15        | 258,178 |
| 200 "         |          | 55.8        | 16.5        | 588,707   | 822,118   | 1,396   | 27,636  | 47    | 849,753   | 1,443   |
| 300 "         |          | 48.7        | 13.3        | 340,251   | 780,812   | 2,295   | 77,354  | 227   | 858,166   | 2,522   |
| 400 "         |          | 48.4        | 13.5        | 175,022   | 526,801   | 3,010   | 85,532  | 489   | 612,333   | 3,499   |
| 500 "         |          | 53.3        | 18.6        | 78,814    | 299,337   | 3,798   | 50,498  | 641   | 349,835   | 4,439   |
| 600 "         |          | 55.6        | 16.9        | 31,716    | 149,234   | 4,705   | 27,935  | 881   | 177,169   | 5,586   |
| 700 "         |          | 53.5        | 20.5        | 13,194    | 71,544    | 5,422   | 16,459  | 1,247 | 88,003    | 6,670   |
| 800 "         |          | 53.7        | 15.2        | 10,656    | 65,690    | 6,165   | 14,837  | 1,392 | 80,526    | 7,557   |
| 900 "         |          | 54.5        | 17.0        | 7,040     | 47,215    | 6,707   | 13,095  | 1,860 | 60,311    | 8,567   |
| 1,000 "       |          | 48.3        | 19.8        | 6,042     | 41,922    | 6,938   | 16,991  | 2,812 | 58,913    | 9,751   |
| 1,500 "       |          | 54.6        | 18.3        | 4,635     | 41,883    | 9,036   | 13,321  | 2,874 | 55,204    | 11,910  |
| 2,000 "       |          | 46.9        | 9.4         | 812       | 12,564    | 15,472  | 1,267   | 1,560 | 13,831    | 17,033  |
| 2,500 "       |          | 52.8        | 14.8        | 304       | 5,269     | 17,331  | 1,438   | 4,730 | 6,706     | 22,061  |
| 2,500万円超      |          | 53.5        | 16.7        | 1,536     | 37,164    | 24,195  | 3,805   | 2,477 | 40,969    | 26,673  |
| 計             |          | 52.6        | 14.7        | 1,573,119 | 3,155,063 | 2,006   | 354,836 | 226   | 3,509,899 | 2,231   |
| 計             |          | 100万円以下     | 52.1        | 11.2      | 382,982   | 305,413 | 797     | 6,598 | 17        | 312,011 |
|               | 200 "    | 55.1        | 16.1        | 764,172   | 1,086,926 | 1,422   | 30,714  | 40    | 1,117,641 | 1,463   |
|               | 300 "    | 47.4        | 12.9        | 542,738   | 1,276,170 | 2,351   | 97,357  | 179   | 1,373,527 | 2,531   |
|               | 400 "    | 46.4        | 12.7        | 323,109   | 1,005,316 | 3,111   | 119,847 | 371   | 1,125,163 | 3,482   |
|               | 500 "    | 50.4        | 17.7        | 157,868   | 619,850   | 3,926   | 80,570  | 510   | 700,421   | 4,437   |
|               | 600 "    | 52.0        | 16.3        | 65,587    | 313,689   | 4,783   | 50,002  | 762   | 363,691   | 5,545   |
|               | 700 "    | 51.4        | 17.6        | 29,481    | 160,337   | 5,439   | 33,607  | 1,140 | 193,944   | 6,579   |
|               | 800 "    | 49.5        | 15.2        | 20,459    | 129,186   | 6,314   | 24,427  | 1,194 | 153,613   | 7,508   |
|               | 900 "    | 53.3        | 15.8        | 12,835    | 86,935    | 6,773   | 22,702  | 1,769 | 109,637   | 8,542   |
|               | 1,000 "  | 48.2        | 17.4        | 9,480     | 73,389    | 7,741   | 19,252  | 2,031 | 92,641    | 9,772   |
|               | 1,500 "  | 54.9        | 14.9        | 9,259     | 81,787    | 8,833   | 28,867  | 3,118 | 110,654   | 11,951  |
|               | 2,000 "  | 45.9        | 7.1         | 2,481     | 34,867    | 14,054  | 5,024   | 2,025 | 39,891    | 16,079  |
|               | 2,500 "  | 56.5        | 19.6        | 1,184     | 22,612    | 19,098  | 3,564   | 3,010 | 26,177    | 22,109  |
|               | 2,500万円超 | 47.4        | 12.9        | 2,629     | 79,553    | 30,260  | 9,045   | 3,440 | 88,598    | 33,700  |
|               | 計        | 51.0        | 14.2        | 2,324,264 | 5,276,031 | 2,270   | 531,578 | 229   | 5,807,609 | 2,499   |

その2 企業規模 資本金2,000万円未満の株式会社

(1年を通じて勤務した給与所得者)

| 区 分<br>性・給与階級 | 平均年齢     | 平均勤続<br>年 数 | 給与所得<br>者 数 | 給 料・手 当    |            | 賞 与    |           | 給 与   |            |        |
|---------------|----------|-------------|-------------|------------|------------|--------|-----------|-------|------------|--------|
|               |          |             |             | 総 額        | 平 均        | 総 額    | 平 均       | 総 額   | 平 均        |        |
|               | 歳        | 年           | 人           | 百万円        | 千円         | 百万円    | 千円        | 百万円   | 千円         |        |
| 男             | 100万円以下  | 51.4        | 8.0         | 309,752    | 232,683    | 751    | 2,426     | 8     | 235,109    | 759    |
|               | 200 "    | 56.3        | 10.8        | 601,454    | 898,595    | 1,494  | 15,592    | 26    | 914,187    | 1,520  |
|               | 300 "    | 48.7        | 9.4         | 977,753    | 2,397,673  | 2,452  | 90,450    | 93    | 2,488,123  | 2,545  |
|               | 400 "    | 44.7        | 9.2         | 1,404,949  | 4,550,768  | 3,239  | 387,936   | 276   | 4,938,704  | 3,515  |
|               | 500 "    | 45.6        | 12.1        | 1,215,221  | 4,906,796  | 4,038  | 536,658   | 442   | 5,443,453  | 4,479  |
|               | 600 "    | 47.8        | 14.2        | 817,671    | 4,007,249  | 4,901  | 478,447   | 585   | 4,485,696  | 5,486  |
|               | 700 "    | 48.6        | 15.6        | 381,359    | 2,144,263  | 5,623  | 317,856   | 833   | 2,462,119  | 6,456  |
|               | 800 "    | 50.4        | 16.4        | 198,468    | 1,324,312  | 6,673  | 155,558   | 784   | 1,479,870  | 7,456  |
|               | 900 "    | 49.5        | 16.0        | 121,862    | 932,625    | 7,653  | 101,813   | 835   | 1,034,438  | 8,489  |
|               | 1,000 "  | 51.7        | 15.9        | 80,634     | 702,258    | 8,709  | 65,201    | 809   | 767,458    | 9,518  |
|               | 1,500 "  | 53.6        | 18.9        | 149,917    | 1,711,964  | 11,419 | 99,498    | 664   | 1,811,461  | 12,083 |
|               | 2,000 "  | 52.8        | 18.3        | 51,340     | 838,695    | 16,336 | 42,637    | 830   | 881,332    | 17,167 |
|               | 2,500 "  | 59.1        | 23.3        | 20,842     | 454,740    | 21,818 | 9,348     | 449   | 464,088    | 22,267 |
|               | 2,500万円超 | 56.1        | 21.3        | 26,375     | 1,014,111  | 38,450 | 32,258    | 1,223 | 1,046,368  | 39,673 |
|               | 計        | 48.3        | 11.8        | 6,357,597  | 26,116,730 | 4,108  | 2,335,678 | 367   | 28,452,408 | 4,475  |
| 女             | 100万円以下  | 49.4        | 6.7         | 798,457    | 635,444    | 796    | 5,490     | 7     | 640,935    | 803    |
|               | 200 "    | 50.4        | 8.5         | 1,056,276  | 1,461,787  | 1,384  | 30,070    | 28    | 1,491,857  | 1,412  |
|               | 300 "    | 45.1        | 8.5         | 953,703    | 2,241,934  | 2,351  | 157,201   | 165   | 2,399,135  | 2,516  |
|               | 400 "    | 44.4        | 9.1         | 619,095    | 1,906,249  | 3,079  | 228,463   | 369   | 2,134,712  | 3,448  |
|               | 500 "    | 46.7        | 11.9        | 249,727    | 970,518    | 3,886  | 134,655   | 539   | 1,105,173  | 4,426  |
|               | 600 "    | 48.8        | 14.2        | 113,747    | 551,035    | 4,844  | 74,751    | 657   | 625,785    | 5,502  |
|               | 700 "    | 51.4        | 15.5        | 37,390     | 211,104    | 5,646  | 28,892    | 773   | 239,996    | 6,419  |
|               | 800 "    | 52.0        | 15.5        | 35,527     | 251,826    | 7,088  | 12,524    | 353   | 264,350    | 7,441  |
|               | 900 "    | 52.1        | 15.5        | 18,727     | 147,020    | 7,851  | 11,825    | 631   | 158,845    | 8,482  |
|               | 1,000 "  | 52.1        | 18.5        | 8,556      | 74,674     | 8,728  | 5,541     | 648   | 80,215     | 9,375  |
|               | 1,500 "  | 55.0        | 19.2        | 26,360     | 285,090    | 10,815 | 24,636    | 935   | 309,726    | 11,750 |
|               | 2,000 "  | 50.9        | 17.0        | 8,296      | 127,860    | 15,412 | 16,526    | 1,992 | 144,386    | 17,404 |
|               | 2,500 "  | 56.9        | 18.8        | 4,434      | 96,951     | 21,865 | 3,785     | 854   | 100,736    | 22,719 |
|               | 2,500万円超 | 52.9        | 22.7        | 2,562      | 89,183     | 34,810 | 4,409     | 1,721 | 93,592     | 36,531 |
|               | 計        | 47.8        | 8.9         | 3,932,857  | 9,050,673  | 2,301  | 738,769   | 188   | 9,789,442  | 2,489  |
| 計             | 100万円以下  | 49.9        | 7.1         | 1,108,209  | 868,127    | 783    | 7,916     | 7     | 876,044    | 791    |
|               | 200 "    | 52.6        | 9.3         | 1,657,730  | 2,360,381  | 1,424  | 45,662    | 28    | 2,406,044  | 1,451  |
|               | 300 "    | 47.0        | 9.0         | 1,931,456  | 4,639,607  | 2,402  | 247,651   | 128   | 4,887,258  | 2,530  |
|               | 400 "    | 44.6        | 9.2         | 2,024,044  | 6,457,017  | 3,190  | 616,399   | 305   | 7,073,416  | 3,495  |
|               | 500 "    | 45.8        | 12.1        | 1,464,948  | 5,877,313  | 4,012  | 671,313   | 458   | 6,548,626  | 4,470  |
|               | 600 "    | 47.9        | 14.2        | 931,418    | 4,558,283  | 4,894  | 553,198   | 594   | 5,111,481  | 5,488  |
|               | 700 "    | 48.8        | 15.6        | 418,749    | 2,355,367  | 5,625  | 346,748   | 828   | 2,702,115  | 6,453  |
|               | 800 "    | 50.7        | 16.3        | 233,995    | 1,576,138  | 6,736  | 168,082   | 718   | 1,744,220  | 7,454  |
|               | 900 "    | 49.8        | 15.9        | 140,589    | 1,079,644  | 7,679  | 113,638   | 808   | 1,193,283  | 8,488  |
|               | 1,000 "  | 51.7        | 16.1        | 89,190     | 776,931    | 8,711  | 70,742    | 793   | 847,673    | 9,504  |
|               | 1,500 "  | 53.8        | 19.0        | 176,277    | 1,997,054  | 11,329 | 124,134   | 704   | 2,121,188  | 12,033 |
|               | 2,000 "  | 52.5        | 18.2        | 59,636     | 966,555    | 16,208 | 59,164    | 992   | 1,025,718  | 17,200 |
|               | 2,500 "  | 58.7        | 22.5        | 25,276     | 551,691    | 21,827 | 13,133    | 520   | 564,825    | 22,346 |
|               | 2,500万円超 | 55.8        | 21.4        | 28,937     | 1,103,293  | 38,127 | 36,667    | 1,267 | 1,139,960  | 39,395 |
|               | 計        | 48.1        | 10.7        | 10,290,454 | 35,167,402 | 3,417  | 3,074,448 | 299   | 38,241,850 | 3,716  |

第7表 企業規模別及び給与階級別の給与所得者数・給与額(合計)(続)

その3 企業規模 資本金2,000万円以上の株式会社

(1年を通じて勤務した給与所得者)

| 区分<br>性・給与階級 | 平均年齢     | 平均勤続<br>年数 | 給与所得<br>者数 | 給料・手当     |            | 賞与     |           | 給与    |            |        |
|--------------|----------|------------|------------|-----------|------------|--------|-----------|-------|------------|--------|
|              |          |            |            | 総額        | 平均         | 総額     | 平均        | 総額    | 平均         |        |
|              | 歳        | 年          | 人          | 百万円       | 千円         | 百万円    | 千円        | 百万円   | 千円         |        |
| 男            | 100万円以下  | 49.7       | 6.5        | 106,494   | 78,705     | 739    | 1,795     | 17    | 80,500     | 756    |
|              | 200 "    | 57.3       | 9.3        | 241,853   | 362,709    | 1,500  | 5,508     | 23    | 368,217    | 1,522  |
|              | 300 "    | 47.3       | 9.4        | 537,288   | 1,307,125  | 2,433  | 62,899    | 117   | 1,370,024  | 2,550  |
|              | 400 "    | 43.4       | 9.4        | 855,499   | 2,690,848  | 3,145  | 314,892   | 368   | 3,005,740  | 3,513  |
|              | 500 "    | 44.6       | 12.3       | 821,539   | 3,173,049  | 3,862  | 505,789   | 616   | 3,678,838  | 4,478  |
|              | 600 "    | 46.8       | 15.4       | 546,503   | 2,528,804  | 4,627  | 461,879   | 845   | 2,990,683  | 5,472  |
|              | 700 "    | 47.9       | 17.7       | 313,382   | 1,672,752  | 5,338  | 349,959   | 1,117 | 2,022,711  | 6,454  |
|              | 800 "    | 49.4       | 19.2       | 178,111   | 1,070,622  | 6,011  | 258,275   | 1,450 | 1,328,897  | 7,461  |
|              | 900 "    | 51.6       | 20.3       | 103,978   | 725,466    | 6,977  | 154,416   | 1,485 | 879,882    | 8,462  |
|              | 1,000 "  | 52.8       | 20.9       | 46,786    | 360,431    | 7,704  | 80,362    | 1,718 | 440,793    | 9,421  |
|              | 1,500 "  | 54.6       | 22.5       | 98,940    | 1,001,518  | 10,122 | 161,107   | 1,628 | 1,162,624  | 11,751 |
|              | 2,000 "  | 55.5       | 23.8       | 20,634    | 334,038    | 16,189 | 30,035    | 1,456 | 364,073    | 17,644 |
|              | 2,500 "  | 55.6       | 26.7       | 11,992    | 246,766    | 20,578 | 19,142    | 1,596 | 265,907    | 22,174 |
|              | 2,500万円超 | 60.1       | 28.3       | 15,012    | 642,315    | 42,787 | 72,486    | 4,829 | 714,801    | 47,615 |
|              | 計        | 47.1       | 12.8       | 3,898,011 | 16,195,148 | 4,155  | 2,478,542 | 636   | 18,673,691 | 4,791  |
| 女            | 100万円以下  | 49.0       | 6.3        | 300,923   | 239,227    | 795    | 2,781     | 9     | 242,008    | 804    |
|              | 200 "    | 50.2       | 8.3        | 527,006   | 738,030    | 1,400  | 15,967    | 30    | 753,997    | 1,431  |
|              | 300 "    | 42.6       | 7.8        | 544,164   | 1,268,298  | 2,331  | 101,063   | 186   | 1,369,361  | 2,516  |
|              | 400 "    | 41.4       | 9.9        | 362,849   | 1,089,685  | 3,003  | 160,682   | 443   | 1,250,367  | 3,446  |
|              | 500 "    | 43.3       | 12.1       | 156,976   | 586,745    | 3,738  | 106,561   | 679   | 693,306    | 4,417  |
|              | 600 "    | 47.1       | 14.4       | 66,465    | 299,932    | 4,513  | 61,337    | 923   | 361,269    | 5,435  |
|              | 700 "    | 47.6       | 16.9       | 23,970    | 128,117    | 5,345  | 26,513    | 1,106 | 154,630    | 6,451  |
|              | 800 "    | 48.3       | 15.0       | 17,165    | 110,514    | 6,438  | 16,994    | 990   | 127,508    | 7,428  |
|              | 900 "    | 51.0       | 21.2       | 7,801     | 53,037     | 6,799  | 13,132    | 1,683 | 66,169     | 8,482  |
|              | 1,000 "  | 51.7       | 18.3       | 1,593     | 11,978     | 7,519  | 3,187     | 2,000 | 15,164     | 9,519  |
|              | 1,500 "  | 54.8       | 15.9       | 9,847     | 107,398    | 10,907 | 11,627    | 1,181 | 119,025    | 12,087 |
|              | 2,000 "  | 61.9       | 25.1       | 4,119     | 70,713     | 17,168 | 1,752     | 425   | 72,465     | 17,593 |
|              | 2,500 "  | 57.6       | 22.4       | 1,119     | 24,814     | 22,175 | 900       | 804   | 25,713     | 22,979 |
|              | 2,500万円超 | 54.4       | 16.0       | 707       | 21,101     | 29,846 | 4,555     | 6,442 | 25,656     | 36,289 |
|              | 計        | 45.8       | 9.0        | 2,024,704 | 4,749,588  | 2,346  | 527,051   | 260   | 5,276,639  | 2,606  |
| 計            | 100万円以下  | 49.2       | 6.4        | 407,417   | 317,932    | 780    | 4,575     | 11    | 322,508    | 792    |
|              | 200 "    | 52.4       | 8.6        | 768,859   | 1,100,739  | 1,432  | 21,475    | 28    | 1,122,214  | 1,460  |
|              | 300 "    | 44.9       | 8.6        | 1,081,452 | 2,575,424  | 2,381  | 163,962   | 152   | 2,739,385  | 2,533  |
|              | 400 "    | 42.8       | 9.5        | 1,218,348 | 3,780,533  | 3,103  | 475,574   | 390   | 4,256,107  | 3,493  |
|              | 500 "    | 44.4       | 12.3       | 978,515   | 3,759,794  | 3,842  | 612,351   | 626   | 4,372,144  | 4,468  |
|              | 600 "    | 46.8       | 15.3       | 612,968   | 2,828,736  | 4,615  | 523,215   | 854   | 3,351,952  | 5,468  |
|              | 700 "    | 47.9       | 17.7       | 337,352   | 1,800,869  | 5,338  | 376,472   | 1,116 | 2,177,340  | 6,454  |
|              | 800 "    | 49.3       | 18.9       | 195,276   | 1,181,136  | 6,049  | 275,270   | 1,410 | 1,456,406  | 7,458  |
|              | 900 "    | 51.6       | 20.3       | 111,779   | 778,503    | 6,965  | 167,548   | 1,499 | 946,052    | 8,464  |
|              | 1,000 "  | 52.7       | 20.8       | 48,379    | 372,409    | 7,698  | 83,549    | 1,727 | 455,958    | 9,425  |
|              | 1,500 "  | 54.7       | 21.9       | 108,787   | 1,108,916  | 10,193 | 172,734   | 1,588 | 1,281,649  | 11,781 |
|              | 2,000 "  | 56.5       | 24.0       | 24,753    | 404,751    | 16,352 | 31,787    | 1,284 | 436,538    | 17,636 |
|              | 2,500 "  | 55.8       | 26.4       | 13,111    | 271,579    | 20,714 | 20,041    | 1,529 | 291,621    | 22,242 |
|              | 2,500万円超 | 59.9       | 27.8       | 15,719    | 663,416    | 42,205 | 77,041    | 4,901 | 740,457    | 47,106 |
|              | 計        | 46.7       | 11.5       | 5,922,715 | 20,944,737 | 3,536  | 3,005,593 | 507   | 23,950,330 | 4,044  |

その4 企業規模 資本金5,000万円以上の株式会社

(1年を通じて勤務した給与所得者)

| 区 分<br>性・給与階級 | 平均年齢     | 平均勤続<br>年 数 | 給与所得<br>者 数 | 給 料・手 当   |            | 賞 与    |           | 給 与   |            |        |
|---------------|----------|-------------|-------------|-----------|------------|--------|-----------|-------|------------|--------|
|               |          |             |             | 総 額       | 平 均        | 総 額    | 平 均       | 総 額   | 平 均        |        |
|               | 歳        | 年           | 人           | 百万円       | 千円         | 百万円    | 千円        | 百万円   | 千円         |        |
| 男             | 100万円以下  | 44.8        | 4.8         | 91,287    | 70,462     | 772    | 786       | 9     | 71,248     | 780    |
|               | 200 "    | 53.8        | 8.3         | 170,766   | 253,350    | 1,484  | 4,950     | 29    | 258,300    | 1,513  |
|               | 300 "    | 45.6        | 8.3         | 374,452   | 905,518    | 2,418  | 57,879    | 155   | 963,397    | 2,573  |
|               | 400 "    | 41.2        | 9.4         | 710,572   | 2,199,905  | 3,096  | 308,719   | 434   | 2,508,624  | 3,530  |
|               | 500 "    | 42.9        | 11.8        | 716,425   | 2,728,490  | 3,808  | 480,996   | 671   | 3,209,486  | 4,480  |
|               | 600 "    | 45.3        | 15.4        | 521,391   | 2,363,680  | 4,533  | 481,919   | 924   | 2,845,600  | 5,458  |
|               | 700 "    | 47.7        | 18.8        | 301,012   | 1,569,428  | 5,214  | 376,588   | 1,251 | 1,946,016  | 6,465  |
|               | 800 "    | 49.1        | 19.0        | 186,157   | 1,115,633  | 5,993  | 271,235   | 1,457 | 1,386,868  | 7,450  |
|               | 900 "    | 51.2        | 20.6        | 96,065    | 633,128    | 6,591  | 176,337   | 1,836 | 809,465    | 8,426  |
|               | 1,000 "  | 51.7        | 20.5        | 52,385    | 394,704    | 7,535  | 101,997   | 1,947 | 496,701    | 9,482  |
|               | 1,500 "  | 53.6        | 22.2        | 89,094    | 884,979    | 9,933  | 177,776   | 1,995 | 1,062,755  | 11,928 |
|               | 2,000 "  | 58.2        | 22.1        | 14,603    | 229,135    | 15,691 | 25,446    | 1,743 | 254,581    | 17,434 |
|               | 2,500 "  | 58.0        | 23.6        | 6,438     | 127,930    | 19,871 | 15,666    | 2,433 | 143,596    | 22,304 |
|               | 2,500万円超 | 59.6        | 28.7        | 10,990    | 400,558    | 36,447 | 72,071    | 6,558 | 472,629    | 43,005 |
|               | 計        | 45.4        | 12.9        | 3,341,637 | 13,876,902 | 4,153  | 2,552,365 | 764   | 16,429,267 | 4,917  |
| 女             | 100万円以下  | 49.5        | 5.9         | 261,139   | 208,188    | 797    | 2,538     | 10    | 210,726    | 807    |
|               | 200 "    | 49.5        | 7.5         | 437,797   | 612,094    | 1,398  | 13,357    | 31    | 625,451    | 1,429  |
|               | 300 "    | 40.7        | 7.0         | 452,604   | 1,047,736  | 2,315  | 81,515    | 180   | 1,129,251  | 2,495  |
|               | 400 "    | 39.9        | 9.0         | 355,696   | 1,051,671  | 2,957  | 172,671   | 485   | 1,224,342  | 3,442  |
|               | 500 "    | 42.2        | 11.9        | 180,289   | 659,274    | 3,657  | 140,159   | 777   | 799,432    | 4,434  |
|               | 600 "    | 46.2        | 15.0        | 67,634    | 298,604    | 4,415  | 70,030    | 1,035 | 368,635    | 5,450  |
|               | 700 "    | 46.6        | 16.2        | 25,230    | 134,088    | 5,315  | 30,054    | 1,191 | 164,142    | 6,506  |
|               | 800 "    | 51.1        | 18.4        | 10,305    | 61,056     | 5,925  | 15,112    | 1,466 | 76,168     | 7,391  |
|               | 900 "    | 55.0        | 21.7        | 5,839     | 43,914     | 7,521  | 5,276     | 904   | 49,190     | 8,424  |
|               | 1,000 "  | 44.0        | 11.6        | 3,684     | 31,590     | 8,575  | 3,325     | 903   | 34,915     | 9,478  |
|               | 1,500 "  | 49.4        | 12.9        | 7,226     | 71,962     | 9,959  | 13,655    | 1,890 | 85,617     | 11,848 |
|               | 2,000 "  | 51.0        | 29.0        | 455       | 5,866      | 12,892 | 2,274     | 4,997 | 8,139      | 17,889 |
|               | 2,500 "  | 55.6        | 18.9        | 602       | 11,811     | 19,620 | 1,691     | 2,810 | 13,503     | 22,429 |
|               | 2,500万円超 | 59.8        | 24.7        | 848       | 41,735     | 49,216 | 4,135     | 4,877 | 45,870     | 54,092 |
|               | 計        | 44.6        | 8.4         | 1,809,348 | 4,279,588  | 2,365  | 555,793   | 307   | 4,835,381  | 2,672  |
| 計             | 100万円以下  | 48.3        | 5.6         | 352,426   | 278,650    | 791    | 3,324     | 9     | 281,974    | 800    |
|               | 200 "    | 50.7        | 7.7         | 608,563   | 865,443    | 1,422  | 18,307    | 30    | 883,750    | 1,452  |
|               | 300 "    | 42.9        | 7.6         | 827,056   | 1,953,255  | 2,362  | 139,394   | 169   | 2,092,648  | 2,530  |
|               | 400 "    | 40.8        | 9.3         | 1,066,268 | 3,251,576  | 3,049  | 481,390   | 451   | 3,732,966  | 3,501  |
|               | 500 "    | 42.8        | 11.9        | 896,714   | 3,387,764  | 3,778  | 621,155   | 693   | 4,008,919  | 4,471  |
|               | 600 "    | 45.4        | 15.3        | 589,025   | 2,662,285  | 4,520  | 551,950   | 937   | 3,214,234  | 5,457  |
|               | 700 "    | 47.6        | 18.6        | 326,242   | 1,703,516  | 5,222  | 406,641   | 1,246 | 2,110,157  | 6,468  |
|               | 800 "    | 49.2        | 18.9        | 196,462   | 1,176,689  | 5,989  | 286,347   | 1,458 | 1,463,036  | 7,447  |
|               | 900 "    | 51.4        | 20.7        | 101,904   | 677,042    | 6,644  | 181,612   | 1,782 | 858,655    | 8,426  |
|               | 1,000 "  | 51.2        | 19.9        | 56,069    | 426,294    | 7,603  | 105,322   | 1,878 | 531,617    | 9,481  |
|               | 1,500 "  | 53.3        | 21.5        | 96,320    | 956,941    | 9,935  | 191,431   | 1,987 | 1,148,372  | 11,922 |
|               | 2,000 "  | 58.0        | 22.3        | 15,058    | 235,001    | 15,606 | 27,720    | 1,841 | 262,721    | 17,447 |
|               | 2,500 "  | 57.8        | 23.2        | 7,040     | 139,741    | 19,850 | 17,357    | 2,466 | 157,099    | 22,315 |
|               | 2,500万円超 | 59.6        | 28.4        | 11,838    | 442,293    | 37,362 | 76,207    | 6,437 | 518,499    | 43,800 |
|               | 計        | 45.1        | 11.3        | 5,150,985 | 18,156,491 | 3,525  | 3,108,158 | 603   | 21,264,648 | 4,128  |

第7表 企業規模別及び給与階級別の給与所得者数・給与額(合計)(続)

その5 企業規模 資本金1億円以上の株式会社

(1年を通じて勤務した給与所得者)

| 区分<br>性・給与階級 | 平均年齢     | 平均勤続<br>年数 | 給与所得<br>者数 | 給料・手当     |            | 賞与     |           | 給与    |            |        |
|--------------|----------|------------|------------|-----------|------------|--------|-----------|-------|------------|--------|
|              |          |            |            | 総額        | 平均         | 総額     | 平均        | 総額    | 平均         |        |
|              | 歳        | 年          | 人          | 百万円       | 千円         | 百万円    | 千円        | 百万円   | 千円         |        |
| 男            | 100万円以下  | 38.8       | 4.8        | 122,071   | 88,384     | 724    | 4,187     | 34    | 92,571     | 758    |
|              | 200 "    | 52.1       | 8.3        | 180,112   | 263,963    | 1,466  | 7,069     | 39    | 271,032    | 1,505  |
|              | 300 "    | 46.9       | 8.6        | 285,215   | 679,727    | 2,383  | 40,724    | 143   | 720,451    | 2,526  |
|              | 400 "    | 39.0       | 8.6        | 540,866   | 1,663,719  | 3,076  | 254,731   | 471   | 1,918,450  | 3,547  |
|              | 500 "    | 40.3       | 11.1       | 650,884   | 2,434,154  | 3,740  | 495,075   | 761   | 2,929,229  | 4,500  |
|              | 600 "    | 43.6       | 14.8       | 589,454   | 2,620,785  | 4,446  | 611,829   | 1,038 | 3,232,614  | 5,484  |
|              | 700 "    | 46.1       | 18.6       | 487,239   | 2,501,875  | 5,135  | 653,420   | 1,341 | 3,155,296  | 6,476  |
|              | 800 "    | 48.0       | 19.8       | 301,785   | 1,771,547  | 5,870  | 482,912   | 1,600 | 2,254,459  | 7,470  |
|              | 900 "    | 49.1       | 19.3       | 182,936   | 1,185,443  | 6,480  | 364,194   | 1,991 | 1,549,637  | 8,471  |
|              | 1,000 "  | 50.2       | 22.7       | 126,433   | 904,846    | 7,157  | 291,491   | 2,305 | 1,196,337  | 9,462  |
|              | 1,500 "  | 51.2       | 21.5       | 170,524   | 1,490,703  | 8,742  | 468,600   | 2,748 | 1,959,303  | 11,490 |
|              | 2,000 "  | 54.5       | 19.6       | 30,916    | 453,174    | 14,658 | 85,475    | 2,765 | 538,648    | 17,423 |
|              | 2,500 "  | 53.5       | 19.9       | 9,071     | 168,420    | 18,567 | 29,595    | 3,263 | 198,014    | 21,829 |
|              | 2,500万円超 | 54.0       | 20.4       | 13,009    | 540,857    | 41,576 | 69,144    | 5,315 | 610,001    | 46,891 |
|              | 計        | 44.5       | 13.9       | 3,690,515 | 16,767,596 | 4,543  | 3,858,447 | 1,046 | 20,626,043 | 5,589  |
| 女            | 100万円以下  | 45.8       | 5.1        | 350,504   | 277,927    | 793    | 3,425     | 10    | 281,352    | 803    |
|              | 200 "    | 49.5       | 7.7        | 507,573   | 709,071    | 1,397  | 17,371    | 34    | 726,442    | 1,431  |
|              | 300 "    | 42.7       | 7.0        | 526,070   | 1,221,704  | 2,322  | 80,001    | 152   | 1,301,705  | 2,474  |
|              | 400 "    | 38.1       | 8.3        | 383,769   | 1,140,697  | 2,972  | 188,300   | 491   | 1,328,997  | 3,463  |
|              | 500 "    | 40.5       | 11.5       | 249,028   | 905,768    | 3,637  | 198,826   | 798   | 1,104,593  | 4,436  |
|              | 600 "    | 42.2       | 14.0       | 129,095   | 561,924    | 4,353  | 140,558   | 1,089 | 702,482    | 5,442  |
|              | 700 "    | 45.4       | 16.0       | 56,488    | 290,267    | 5,139  | 73,537    | 1,302 | 363,803    | 6,440  |
|              | 800 "    | 45.6       | 17.2       | 27,545    | 159,269    | 5,782  | 46,565    | 1,691 | 205,834    | 7,473  |
|              | 900 "    | 45.4       | 13.6       | 14,308    | 96,196     | 6,723  | 25,442    | 1,778 | 121,638    | 8,501  |
|              | 1,000 "  | 45.8       | 18.2       | 4,907     | 35,632     | 7,261  | 10,640    | 2,168 | 46,272     | 9,430  |
|              | 1,500 "  | 46.5       | 14.2       | 11,753    | 109,729    | 9,336  | 27,930    | 2,376 | 137,659    | 11,713 |
|              | 2,000 "  | 52.5       | 22.5       | 2,994     | 38,965     | 13,014 | 13,525    | 4,517 | 52,490     | 17,532 |
|              | 2,500 "  | 48.7       | 14.9       | 561       | 10,060     | 17,933 | 1,920     | 3,423 | 11,980     | 21,355 |
|              | 2,500万円超 | 49.2       | 8.3        | 888       | 35,761     | 40,271 | 5,031     | 5,666 | 40,792     | 45,937 |
|              | 計        | 43.8       | 8.4        | 2,265,483 | 5,592,969  | 2,469  | 833,070   | 368   | 6,426,039  | 2,836  |
| 計            | 100万円以下  | 44.0       | 5.0        | 472,575   | 366,311    | 775    | 7,612     | 16    | 373,923    | 791    |
|              | 200 "    | 50.2       | 7.8        | 687,685   | 973,034    | 1,415  | 24,440    | 36    | 997,474    | 1,450  |
|              | 300 "    | 44.1       | 7.6        | 811,285   | 1,901,431  | 2,344  | 120,725   | 149   | 2,022,156  | 2,493  |
|              | 400 "    | 38.6       | 8.5        | 924,635   | 2,804,416  | 3,033  | 443,031   | 479   | 3,247,447  | 3,512  |
|              | 500 "    | 40.4       | 11.2       | 899,912   | 3,339,922  | 3,711  | 693,901   | 771   | 4,033,822  | 4,482  |
|              | 600 "    | 43.4       | 14.7       | 718,549   | 3,182,709  | 4,429  | 752,387   | 1,047 | 3,935,095  | 5,476  |
|              | 700 "    | 46.0       | 18.3       | 543,727   | 2,792,142  | 5,135  | 726,957   | 1,337 | 3,519,099  | 6,472  |
|              | 800 "    | 47.8       | 19.6       | 329,330   | 1,930,816  | 5,863  | 529,477   | 1,608 | 2,460,293  | 7,471  |
|              | 900 "    | 48.9       | 18.9       | 197,244   | 1,281,639  | 6,498  | 389,636   | 1,975 | 1,671,275  | 8,473  |
|              | 1,000 "  | 50.0       | 22.5       | 131,340   | 940,478    | 7,161  | 302,131   | 2,300 | 1,242,609  | 9,461  |
|              | 1,500 "  | 50.9       | 21.1       | 182,277   | 1,600,432  | 8,780  | 496,529   | 2,724 | 2,096,962  | 11,504 |
|              | 2,000 "  | 54.3       | 19.8       | 33,910    | 492,139    | 14,513 | 99,000    | 2,919 | 591,138    | 17,433 |
|              | 2,500 "  | 53.2       | 19.6       | 9,632     | 178,480    | 18,530 | 31,515    | 3,272 | 209,995    | 21,802 |
|              | 2,500万円超 | 53.7       | 19.6       | 13,897    | 576,618    | 41,492 | 74,175    | 5,338 | 650,793    | 46,830 |
|              | 計        | 44.3       | 11.8       | 5,955,998 | 22,360,565 | 3,754  | 4,691,517 | 788   | 27,052,081 | 4,542  |



その6 企業規模 資本金10億円以上の株式会社

(1年を通じて勤務した給与所得者)

| 区 分<br>性・給与階級 | 平均年齢     | 平均勤続<br>年 数 | 給与所得<br>者 数 | 給 料・手 当   |            | 賞 与    |            | 給 与   |            |        |
|---------------|----------|-------------|-------------|-----------|------------|--------|------------|-------|------------|--------|
|               |          |             |             | 総 額       | 平 均        | 総 額    | 平 均        | 総 額   | 平 均        |        |
|               | 歳        | 年           | 人           | 百万円       | 千円         | 百万円    | 千円         | 百万円   | 千円         |        |
| 男             | 100万円以下  | 32.6        | 4.0         | 114,071   | 86,553     | 759    | 496        | 4     | 87,049     | 763    |
|               | 200 "    | 45.2        | 7.9         | 137,255   | 197,446    | 1,439  | 5,459      | 40    | 202,906    | 1,478  |
|               | 300 "    | 46.8        | 12.6        | 227,037   | 525,780    | 2,316  | 45,641     | 201   | 571,421    | 2,517  |
|               | 400 "    | 38.6        | 9.8         | 444,952   | 1,348,531  | 3,031  | 239,845    | 539   | 1,588,376  | 3,570  |
|               | 500 "    | 37.3        | 10.7        | 726,236   | 2,659,311  | 3,662  | 622,748    | 858   | 3,282,059  | 4,519  |
|               | 600 "    | 39.9        | 13.5        | 838,788   | 3,673,119  | 4,379  | 943,865    | 1,125 | 4,616,984  | 5,504  |
|               | 700 "    | 43.6        | 17.8        | 874,214   | 4,449,859  | 5,090  | 1,222,504  | 1,398 | 5,672,363  | 6,489  |
|               | 800 "    | 46.1        | 21.1        | 795,359   | 4,622,240  | 5,812  | 1,322,759  | 1,663 | 5,945,000  | 7,475  |
|               | 900 "    | 47.2        | 21.8        | 549,990   | 3,558,199  | 6,470  | 1,107,812  | 2,014 | 4,666,011  | 8,484  |
|               | 1,000 "  | 48.3        | 22.7        | 417,752   | 3,012,863  | 7,212  | 945,930    | 2,264 | 3,958,794  | 9,476  |
|               | 1,500 "  | 50.0        | 23.3        | 785,525   | 6,841,020  | 8,709  | 2,433,905  | 3,098 | 9,274,925  | 11,807 |
|               | 2,000 "  | 53.4        | 23.5        | 120,588   | 1,539,628  | 12,768 | 520,599    | 4,317 | 2,060,227  | 17,085 |
|               | 2,500 "  | 58.7        | 24.1        | 27,518    | 490,659    | 17,830 | 160,353    | 5,827 | 651,012    | 23,658 |
|               | 2,500万円超 | 55.3        | 21.9        | 32,286    | 1,051,218  | 32,560 | 305,390    | 9,459 | 1,356,608  | 42,018 |
|               | 計        | 44.0        | 17.1        | 6,091,571 | 34,056,427 | 5,591  | 9,877,308  | 1,621 | 43,933,735 | 7,212  |
| 女             | 100万円以下  | 44.6        | 5.9         | 384,865   | 309,433    | 804    | 3,504      | 9     | 312,938    | 813    |
|               | 200 "    | 47.9        | 8.5         | 489,058   | 682,858    | 1,396  | 23,606     | 48    | 706,463    | 1,445  |
|               | 300 "    | 43.6        | 8.4         | 449,163   | 1,011,650  | 2,252  | 94,250     | 210   | 1,105,900  | 2,462  |
|               | 400 "    | 37.7        | 8.8         | 401,115   | 1,165,403  | 2,905  | 229,603    | 572   | 1,395,006  | 3,478  |
|               | 500 "    | 38.1        | 11.1        | 372,174   | 1,296,860  | 3,485  | 367,251    | 987   | 1,664,111  | 4,471  |
|               | 600 "    | 40.7        | 15.2        | 269,247   | 1,128,817  | 4,192  | 339,788    | 1,262 | 1,468,606  | 5,454  |
|               | 700 "    | 44.3        | 19.2        | 172,965   | 841,267    | 4,864  | 274,164    | 1,585 | 1,115,430  | 6,449  |
|               | 800 "    | 46.0        | 20.8        | 95,450    | 539,387    | 5,651  | 171,221    | 1,794 | 710,609    | 7,445  |
|               | 900 "    | 45.5        | 19.0        | 56,200    | 359,259    | 6,393  | 115,081    | 2,048 | 474,339    | 8,440  |
|               | 1,000 "  | 46.6        | 21.2        | 29,954    | 211,464    | 7,060  | 71,423     | 2,384 | 282,887    | 9,444  |
|               | 1,500 "  | 47.5        | 20.5        | 42,505    | 344,247    | 8,099  | 148,212    | 3,487 | 492,459    | 11,586 |
|               | 2,000 "  | 48.1        | 18.4        | 7,951     | 95,788     | 12,047 | 39,489     | 4,967 | 135,277    | 17,014 |
|               | 2,500 "  | 56.1        | 17.7        | 1,082     | 20,384     | 18,839 | 5,690      | 5,259 | 26,074     | 24,098 |
|               | 2,500万円超 | 53.5        | 14.9        | 923       | 28,048     | 30,388 | 8,489      | 9,197 | 36,537     | 39,586 |
|               | 計        | 42.9        | 10.8        | 2,772,652 | 8,034,864  | 2,898  | 1,891,772  | 682   | 9,926,636  | 3,580  |
| 計             | 100万円以下  | 41.9        | 5.5         | 498,936   | 395,987    | 794    | 4,000      | 8     | 399,987    | 802    |
|               | 200 "    | 47.3        | 8.4         | 626,313   | 880,304    | 1,406  | 29,065     | 46    | 909,369    | 1,452  |
|               | 300 "    | 44.7        | 9.8         | 676,200   | 1,537,430  | 2,274  | 139,891    | 207   | 1,677,321  | 2,481  |
|               | 400 "    | 38.2        | 9.3         | 846,067   | 2,513,934  | 2,971  | 469,448    | 555   | 2,983,382  | 3,526  |
|               | 500 "    | 37.6        | 10.8        | 1,098,410 | 3,956,171  | 3,602  | 989,999    | 901   | 4,946,170  | 4,503  |
|               | 600 "    | 40.1        | 13.9        | 1,108,035 | 4,801,937  | 4,334  | 1,283,653  | 1,158 | 6,085,590  | 5,492  |
|               | 700 "    | 43.7        | 18.1        | 1,047,179 | 5,291,125  | 5,053  | 1,496,668  | 1,429 | 6,787,793  | 6,482  |
|               | 800 "    | 46.1        | 21.0        | 890,809   | 5,161,628  | 5,794  | 1,493,981  | 1,677 | 6,655,608  | 7,471  |
|               | 900 "    | 47.1        | 21.5        | 606,190   | 3,917,458  | 6,462  | 1,222,893  | 2,017 | 5,140,351  | 8,480  |
|               | 1,000 "  | 48.1        | 22.6        | 447,706   | 3,224,327  | 7,202  | 1,017,353  | 2,272 | 4,241,680  | 9,474  |
|               | 1,500 "  | 49.8        | 23.2        | 828,030   | 7,185,267  | 8,678  | 2,582,117  | 3,118 | 9,767,383  | 11,796 |
|               | 2,000 "  | 53.1        | 23.2        | 128,539   | 1,635,416  | 12,723 | 560,088    | 4,357 | 2,195,504  | 17,080 |
|               | 2,500 "  | 58.6        | 23.9        | 28,600    | 511,043    | 17,869 | 166,043    | 5,806 | 677,086    | 23,674 |
|               | 2,500万円超 | 55.2        | 21.7        | 33,209    | 1,079,266  | 32,499 | 313,880    | 9,452 | 1,393,146  | 41,951 |
|               | 計        | 43.7        | 15.1        | 8,864,223 | 42,091,292 | 4,748  | 11,769,079 | 1,328 | 53,860,371 | 6,076  |

第7表 企業規模別及び給与階級別の給与所得者数・給与額(合計)(続)

その7 企業規模 株式会社計

(1年を通じて勤務した給与所得者)

| 区 分<br>性・給与階級 | 平均年齢     | 平均勤続<br>年 数 | 給与所得<br>者 数 | 給 料・手 当    |             | 賞 与    |            | 給 与   |             |        |
|---------------|----------|-------------|-------------|------------|-------------|--------|------------|-------|-------------|--------|
|               |          |             |             | 総 額        | 平 均         | 総 額    | 平 均        | 総 額   | 平 均         |        |
|               | 歳        | 年           | 人           | 百万円        | 千円          | 百万円    | 千円         | 百万円   | 千円          |        |
| 男             | 100万円以下  | 45.4        | 6.3         | 743,675    | 556,787     | 749    | 9,690      | 13    | 566,477     | 762    |
|               | 200 "    | 54.4        | 9.6         | 1,331,440  | 1,976,063   | 1,484  | 38,578     | 29    | 2,014,641   | 1,513  |
|               | 300 "    | 47.5        | 9.4         | 2,401,745  | 5,815,823   | 2,421  | 297,593    | 124   | 6,113,416   | 2,545  |
|               | 400 "    | 42.3        | 9.3         | 3,956,838  | 12,453,771  | 3,147  | 1,506,124  | 381   | 13,959,895  | 3,528  |
|               | 500 "    | 42.6        | 11.7        | 4,130,305  | 15,901,800  | 3,850  | 2,641,266  | 639   | 18,543,066  | 4,490  |
|               | 600 "    | 44.5        | 14.5        | 3,313,807  | 15,193,638  | 4,585  | 2,977,939  | 899   | 18,171,576  | 5,484  |
|               | 700 "    | 46.0        | 17.7        | 2,357,206  | 12,338,177  | 5,234  | 2,920,327  | 1,239 | 15,258,504  | 6,473  |
|               | 800 "    | 47.7        | 19.9        | 1,659,880  | 9,904,355   | 5,967  | 2,490,740  | 1,501 | 12,395,095  | 7,467  |
|               | 900 "    | 48.6        | 20.4        | 1,054,831  | 7,034,861   | 6,669  | 1,904,572  | 1,806 | 8,939,434   | 8,475  |
|               | 1,000 "  | 49.5        | 21.6        | 723,990    | 5,375,102   | 7,424  | 1,484,982  | 2,051 | 6,860,084   | 9,475  |
|               | 1,500 "  | 51.2        | 22.5        | 1,294,000  | 11,930,183  | 9,220  | 3,340,885  | 2,582 | 15,271,068  | 11,801 |
|               | 2,000 "  | 53.9        | 21.8        | 238,081    | 3,394,670   | 14,258 | 704,192    | 2,958 | 4,098,862   | 17,216 |
|               | 2,500 "  | 57.6        | 23.8        | 75,861     | 1,488,515   | 19,622 | 234,103    | 3,086 | 1,722,618   | 22,708 |
|               | 2,500万円超 | 56.5        | 23.3        | 97,672     | 3,649,058   | 37,360 | 551,349    | 5,645 | 4,200,408   | 43,005 |
|               | 計        | 46.0        | 13.8        | 23,379,331 | 107,012,803 | 4,577  | 21,102,340 | 903   | 128,115,143 | 5,480  |
| 女             | 100万円以下  | 47.9        | 6.1         | 2,095,888  | 1,670,220   | 797    | 17,739     | 8     | 1,687,958   | 805    |
|               | 200 "    | 49.7        | 8.2         | 3,017,710  | 4,203,838   | 1,393  | 100,371    | 33    | 4,304,209   | 1,426  |
|               | 300 "    | 43.3        | 7.9         | 2,925,704  | 6,791,323   | 2,321  | 514,030    | 176   | 7,305,353   | 2,497  |
|               | 400 "    | 40.7        | 9.0         | 2,122,524  | 6,353,704   | 2,993  | 979,719    | 462   | 7,333,424   | 3,455  |
|               | 500 "    | 41.7        | 11.6        | 1,208,194  | 4,419,164   | 3,658  | 947,452    | 784   | 5,366,616   | 4,442  |
|               | 600 "    | 43.6        | 14.7        | 646,188    | 2,840,312   | 4,395  | 686,464    | 1,062 | 3,526,776   | 5,458  |
|               | 700 "    | 45.8        | 17.8        | 316,043    | 1,604,841   | 5,078  | 433,160    | 1,371 | 2,038,001   | 6,448  |
|               | 800 "    | 47.6        | 18.6        | 185,992    | 1,122,052   | 6,033  | 262,416    | 1,411 | 1,384,468   | 7,444  |
|               | 900 "    | 47.6        | 17.9        | 102,875    | 699,426     | 6,799  | 170,755    | 1,660 | 870,182     | 8,459  |
|               | 1,000 "  | 47.4        | 19.6        | 48,694     | 365,337     | 7,503  | 94,116     | 1,933 | 459,452     | 9,435  |
|               | 1,500 "  | 50.3        | 18.4        | 97,691     | 918,426     | 9,401  | 226,060    | 2,314 | 1,144,486   | 11,715 |
|               | 2,000 "  | 52.1        | 19.8        | 23,815     | 339,191     | 14,243 | 73,566     | 3,089 | 412,758     | 17,332 |
|               | 2,500 "  | 56.2        | 18.9        | 7,798      | 164,020     | 21,034 | 13,987     | 1,794 | 178,007     | 22,827 |
|               | 2,500万円超 | 53.6        | 18.8        | 5,928      | 215,827     | 36,408 | 26,620     | 4,491 | 242,447     | 40,899 |
|               | 計        | 45.3        | 9.2         | 12,805,044 | 31,707,682  | 2,476  | 4,546,454  | 355   | 36,254,137  | 2,831  |
| 計             | 100万円以下  | 47.2        | 6.2         | 2,839,563  | 2,227,007   | 784    | 27,428     | 10    | 2,254,435   | 794    |
|               | 200 "    | 51.2        | 8.6         | 4,349,150  | 6,179,901   | 1,421  | 138,949    | 32    | 6,318,850   | 1,453  |
|               | 300 "    | 45.2        | 8.6         | 5,327,449  | 12,607,146  | 2,366  | 811,623    | 152   | 13,418,769  | 2,519  |
|               | 400 "    | 41.8        | 9.2         | 6,079,362  | 18,807,475  | 3,094  | 2,485,843  | 409   | 21,293,318  | 3,503  |
|               | 500 "    | 42.4        | 11.7        | 5,338,499  | 20,320,964  | 3,806  | 3,588,718  | 672   | 23,909,681  | 4,479  |
|               | 600 "    | 44.4        | 14.6        | 3,959,995  | 18,033,950  | 4,554  | 3,664,403  | 925   | 21,698,352  | 5,479  |
|               | 700 "    | 46.0        | 17.7        | 2,673,249  | 13,943,019  | 5,216  | 3,353,487  | 1,254 | 17,296,505  | 6,470  |
|               | 800 "    | 47.6        | 19.7        | 1,845,872  | 11,026,407  | 5,974  | 2,753,156  | 1,492 | 13,779,563  | 7,465  |
|               | 900 "    | 48.5        | 20.2        | 1,157,706  | 7,734,287   | 6,681  | 2,075,328  | 1,793 | 9,809,615   | 8,473  |
|               | 1,000 "  | 49.4        | 21.5        | 772,684    | 5,740,439   | 7,429  | 1,579,097  | 2,044 | 7,319,536   | 9,473  |
|               | 1,500 "  | 51.1        | 22.2        | 1,391,691  | 12,848,609  | 9,232  | 3,566,945  | 2,563 | 16,415,554  | 11,795 |
|               | 2,000 "  | 53.7        | 21.6        | 261,896    | 3,733,862   | 14,257 | 777,758    | 2,970 | 4,511,620   | 17,227 |
|               | 2,500 "  | 57.5        | 23.3        | 83,659     | 1,652,535   | 19,753 | 248,090    | 2,965 | 1,900,625   | 22,719 |
|               | 2,500万円超 | 56.4        | 23.0        | 103,600    | 3,864,886   | 37,306 | 577,969    | 5,579 | 4,442,855   | 42,885 |
|               | 計        | 45.7        | 12.2        | 36,184,375 | 138,720,486 | 3,834  | 25,648,794 | 709   | 164,369,280 | 4,543  |

その8 企業規模 その他の法人

(1年を通じて勤務した給与所得者)

| 区 分<br>性・給与階級 | 平均年齢     | 平均勤続<br>年 数 | 給与所得<br>者 数 | 給 料・手 当    |            | 賞 与    |           | 給 与   |            |        |
|---------------|----------|-------------|-------------|------------|------------|--------|-----------|-------|------------|--------|
|               |          |             |             | 総 額        | 平 均        | 総 額    | 平 均       | 総 額   | 平 均        |        |
|               | 歳        | 年           | 人           | 百万円        | 千円         | 百万円    | 千円        | 百万円   | 千円         |        |
| 男             | 100万円以下  | 58.4        | 10.9        | 309,979    | 235,282    | 759    | 5,177     | 17    | 240,458    | 776    |
|               | 200 "    | 58.8        | 13.8        | 637,435    | 932,565    | 1,463  | 19,834    | 31    | 952,399    | 1,494  |
|               | 300 "    | 51.5        | 12.2        | 921,170    | 2,218,642  | 2,409  | 118,468   | 129   | 2,337,109  | 2,537  |
|               | 400 "    | 45.3        | 11.4        | 1,276,211  | 4,027,166  | 3,156  | 473,658   | 371   | 4,500,824  | 3,527  |
|               | 500 "    | 44.9        | 12.9        | 1,121,538  | 4,368,585  | 3,895  | 653,424   | 583   | 5,022,009  | 4,478  |
|               | 600 "    | 46.6        | 16.2        | 790,566    | 3,689,657  | 4,667  | 638,537   | 808   | 4,328,194  | 5,475  |
|               | 700 "    | 48.4        | 18.0        | 447,868    | 2,410,617  | 5,382  | 483,306   | 1,079 | 2,893,923  | 6,462  |
|               | 800 "    | 49.3        | 19.0        | 324,476    | 2,024,291  | 6,239  | 401,148   | 1,236 | 2,425,439  | 7,475  |
|               | 900 "    | 51.2        | 20.2        | 215,479    | 1,505,621  | 6,987  | 323,658   | 1,502 | 1,829,279  | 8,489  |
|               | 1,000 "  | 51.7        | 20.1        | 136,040    | 1,054,845  | 7,754  | 237,026   | 1,742 | 1,291,871  | 9,496  |
|               | 1,500 "  | 53.3        | 19.4        | 290,685    | 2,921,253  | 10,050 | 572,642   | 1,970 | 3,493,895  | 12,020 |
|               | 2,000 "  | 55.7        | 15.8        | 95,380     | 1,513,197  | 15,865 | 168,349   | 1,765 | 1,681,547  | 17,630 |
|               | 2,500 "  | 56.7        | 14.5        | 35,284     | 742,358    | 21,040 | 41,969    | 1,189 | 784,327    | 22,229 |
|               | 2,500万円超 | 58.4        | 17.9        | 34,153     | 1,477,806  | 43,270 | 56,784    | 1,663 | 1,534,590  | 44,933 |
|               | 計        | 49.5        | 14.3        | 6,636,264  | 29,121,885 | 4,388  | 4,193,980 | 632   | 33,315,865 | 5,020  |
| 女             | 100万円以下  | 54.8        | 10.8        | 887,507    | 716,504    | 807    | 15,910    | 18    | 732,414    | 825    |
|               | 200 "    | 52.1        | 10.2        | 1,474,901  | 2,013,947  | 1,365  | 78,220    | 53    | 2,092,167  | 1,419  |
|               | 300 "    | 47.2        | 9.2         | 1,350,595  | 3,042,135  | 2,252  | 363,264   | 269   | 3,405,399  | 2,521  |
|               | 400 "    | 42.5        | 8.9         | 1,451,595  | 4,201,174  | 2,894  | 873,840   | 602   | 5,075,013  | 3,496  |
|               | 500 "    | 44.3        | 11.3        | 1,024,649  | 3,725,728  | 3,636  | 839,891   | 820   | 4,565,619  | 4,456  |
|               | 600 "    | 46.1        | 14.3        | 550,341    | 2,463,187  | 4,476  | 541,539   | 984   | 3,004,726  | 5,460  |
|               | 700 "    | 49.1        | 16.3        | 244,676    | 1,277,210  | 5,220  | 297,782   | 1,217 | 1,574,992  | 6,437  |
|               | 800 "    | 50.8        | 18.5        | 122,163    | 722,466    | 5,914  | 185,051   | 1,515 | 907,516    | 7,429  |
|               | 900 "    | 52.3        | 19.6        | 66,505     | 465,596    | 7,001  | 98,137    | 1,476 | 563,734    | 8,477  |
|               | 1,000 "  | 52.6        | 20.0        | 33,945     | 258,498    | 7,615  | 63,602    | 1,874 | 322,100    | 9,489  |
|               | 1,500 "  | 54.1        | 17.3        | 61,425     | 600,844    | 9,782  | 129,512   | 2,108 | 730,355    | 11,890 |
|               | 2,000 "  | 55.1        | 14.5        | 24,485     | 401,740    | 16,408 | 19,504    | 797   | 421,244    | 17,204 |
|               | 2,500 "  | 58.3        | 19.6        | 4,120      | 89,217     | 21,655 | 3,649     | 886   | 92,867     | 22,540 |
|               | 2,500万円超 | 58.7        | 16.4        | 4,190      | 174,843    | 41,729 | 2,444     | 583   | 177,287    | 42,312 |
|               | 計        | 48.0        | 10.8        | 7,301,097  | 20,153,089 | 2,760  | 3,512,345 | 481   | 23,665,434 | 3,241  |
| 計             | 100万円以下  | 55.7        | 10.8        | 1,197,486  | 951,786    | 795    | 21,086    | 18    | 972,872    | 812    |
|               | 200 "    | 54.1        | 11.2        | 2,112,336  | 2,946,512  | 1,395  | 98,054    | 46    | 3,044,566  | 1,441  |
|               | 300 "    | 49.0        | 10.4        | 2,271,765  | 5,260,777  | 2,316  | 481,731   | 212   | 5,742,508  | 2,528  |
|               | 400 "    | 43.8        | 10.0        | 2,727,806  | 8,228,340  | 3,016  | 1,347,498 | 494   | 9,575,838  | 3,510  |
|               | 500 "    | 44.6        | 12.2        | 2,146,187  | 8,094,313  | 3,771  | 1,493,315 | 696   | 9,587,629  | 4,467  |
|               | 600 "    | 46.4        | 15.4        | 1,340,907  | 6,152,844  | 4,589  | 1,180,075 | 880   | 7,332,919  | 5,469  |
|               | 700 "    | 48.6        | 17.4        | 692,544    | 3,687,827  | 5,325  | 781,088   | 1,128 | 4,468,915  | 6,453  |
|               | 800 "    | 49.7        | 18.8        | 446,639    | 2,746,756  | 6,150  | 586,199   | 1,312 | 3,332,955  | 7,462  |
|               | 900 "    | 51.5        | 20.0        | 281,984    | 1,971,217  | 6,991  | 421,796   | 1,496 | 2,393,013  | 8,486  |
|               | 1,000 "  | 51.9        | 20.1        | 169,985    | 1,313,343  | 7,726  | 300,628   | 1,769 | 1,613,972  | 9,495  |
|               | 1,500 "  | 53.4        | 19.0        | 352,110    | 3,522,096  | 10,003 | 702,154   | 1,994 | 4,224,250  | 11,997 |
|               | 2,000 "  | 55.5        | 15.5        | 119,865    | 1,914,938  | 15,976 | 187,853   | 1,567 | 2,102,791  | 17,543 |
|               | 2,500 "  | 56.8        | 15.0        | 39,404     | 831,576    | 21,104 | 45,618    | 1,158 | 877,194    | 22,262 |
|               | 2,500万円超 | 58.4        | 17.7        | 38,343     | 1,652,649  | 43,102 | 59,228    | 1,545 | 1,711,877  | 44,646 |
|               | 計        | 48.7        | 12.5        | 13,937,361 | 49,274,974 | 3,535  | 7,706,325 | 553   | 56,981,299 | 4,088  |

第7表 企業規模別及び給与階級別の給与所得者数・給与額(合計)(続)

その9 企業規模 合計

(1年を通じて勤務した給与所得者)

| 区分<br>性・給与階級 | 平均年齢     | 平均勤続<br>年数 | 給与所得<br>者数 | 給料・手当      |             | 賞与     |            | 給与    |             |        |
|--------------|----------|------------|------------|------------|-------------|--------|------------|-------|-------------|--------|
|              |          |            |            | 総額         | 平均          | 総額     | 平均         | 総額    | 平均          |        |
|              | 歳        | 年          | 人          | 百万円        | 千円          | 百万円    | 千円         | 百万円   | 千円          |        |
| 男            | 100万円以下  | 49.3       | 7.7        | 1,122,246  | 843,973     | 752    | 16,796     | 15    | 860,768     | 767    |
|              | 200 "    | 55.6       | 11.2       | 2,144,340  | 3,173,437   | 1,480  | 61,491     | 29    | 3,234,928   | 1,509  |
|              | 300 "    | 48.4       | 10.3       | 3,525,402  | 8,529,823   | 2,420  | 436,063    | 124   | 8,965,886   | 2,543  |
|              | 400 "    | 43.1       | 9.8        | 5,381,136  | 16,959,451  | 3,152  | 2,014,098  | 374   | 18,973,549  | 3,526  |
|              | 500 "    | 43.2       | 12.0       | 5,330,897  | 20,590,898  | 3,863  | 3,324,762  | 624   | 23,915,660  | 4,486  |
|              | 600 "    | 44.9       | 14.9       | 4,138,244  | 19,047,750  | 4,603  | 3,638,543  | 879   | 22,686,293  | 5,482  |
|              | 700 "    | 46.4       | 17.8       | 2,821,361  | 14,837,587  | 5,259  | 3,420,782  | 1,212 | 18,258,369  | 6,471  |
|              | 800 "    | 47.9       | 19.7       | 1,994,159  | 11,992,141  | 6,014  | 2,901,479  | 1,455 | 14,893,621  | 7,469  |
|              | 900 "    | 49.1       | 20.4       | 1,276,105  | 8,580,201   | 6,724  | 2,237,838  | 1,754 | 10,818,039  | 8,477  |
|              | 1,000 "  | 49.9       | 21.4       | 863,468    | 6,461,415   | 7,483  | 1,724,269  | 1,997 | 8,185,683   | 9,480  |
|              | 1,500 "  | 51.6       | 21.9       | 1,589,309  | 14,891,340  | 9,370  | 3,929,072  | 2,472 | 18,820,412  | 11,842 |
|              | 2,000 "  | 54.4       | 20.0       | 335,130    | 4,930,171   | 14,711 | 876,298    | 2,615 | 5,806,469   | 17,326 |
|              | 2,500 "  | 57.3       | 20.8       | 112,025    | 2,248,217   | 20,069 | 278,198    | 2,483 | 2,526,415   | 22,552 |
|              | 2,500万円超 | 56.9       | 21.8       | 132,918    | 5,169,254   | 38,891 | 613,373    | 4,615 | 5,782,627   | 43,505 |
|              | 計        | 46.8       | 13.9       | 30,766,740 | 138,255,657 | 4,494  | 25,473,061 | 828   | 163,728,718 | 5,322  |
| 女            | 100万円以下  | 50.2       | 7.9        | 3,297,785  | 2,640,234   | 801    | 38,316     | 12    | 2,678,551   | 812    |
|              | 200 "    | 51.1       | 9.7        | 5,081,318  | 7,039,903   | 1,385  | 206,227    | 41    | 7,246,130   | 1,426  |
|              | 300 "    | 44.8       | 8.7        | 4,616,550  | 10,614,270  | 2,299  | 954,648    | 207   | 11,568,918  | 2,506  |
|              | 400 "    | 41.8       | 9.2        | 3,749,141  | 11,081,679  | 2,956  | 1,939,091  | 517   | 13,020,770  | 3,473  |
|              | 500 "    | 43.2       | 11.7       | 2,311,657  | 8,444,229   | 3,653  | 1,837,841  | 795   | 10,282,071  | 4,448  |
|              | 600 "    | 45.1       | 14.5       | 1,228,245  | 5,452,733   | 4,439  | 1,255,938  | 1,023 | 6,708,671   | 5,462  |
|              | 700 "    | 47.4       | 17.2       | 573,913    | 2,953,595   | 5,146  | 747,401    | 1,302 | 3,700,995   | 6,449  |
|              | 800 "    | 49.0       | 18.4       | 318,811    | 1,910,208   | 5,992  | 462,304    | 1,450 | 2,372,511   | 7,442  |
|              | 900 "    | 49.7       | 18.5       | 176,420    | 1,212,238   | 6,871  | 281,988    | 1,598 | 1,494,226   | 8,470  |
|              | 1,000 "  | 49.5       | 19.8       | 88,681     | 665,757     | 7,507  | 174,709    | 1,970 | 840,466     | 9,477  |
|              | 1,500 "  | 51.8       | 18.0       | 163,751    | 1,561,153   | 9,534  | 368,893    | 2,253 | 1,930,046   | 11,786 |
|              | 2,000 "  | 53.5       | 17.0       | 49,112     | 753,495     | 15,342 | 94,337     | 1,921 | 847,833     | 17,263 |
|              | 2,500 "  | 56.9       | 19.1       | 12,222     | 258,506     | 21,151 | 19,074     | 1,561 | 277,580     | 22,711 |
|              | 2,500万円超 | 55.4       | 17.7       | 11,654     | 427,834     | 36,711 | 32,869     | 2,820 | 460,703     | 39,532 |
|              | 計        | 46.7       | 10.1       | 21,679,260 | 55,015,834  | 2,538  | 8,413,635  | 388   | 63,429,469  | 2,926  |
| 計            | 100万円以下  | 49.9       | 7.9        | 4,420,031  | 3,484,207   | 788    | 55,112     | 12    | 3,539,319   | 801    |
|              | 200 "    | 52.4       | 10.2       | 7,225,658  | 10,213,340  | 1,413  | 267,718    | 37    | 10,481,057  | 1,451  |
|              | 300 "    | 46.4       | 9.4        | 8,141,952  | 19,144,093  | 2,351  | 1,390,712  | 171   | 20,534,804  | 2,522  |
|              | 400 "    | 42.5       | 9.6        | 9,130,277  | 28,041,130  | 3,071  | 3,953,189  | 433   | 31,994,319  | 3,504  |
|              | 500 "    | 43.2       | 11.9       | 7,642,554  | 29,035,127  | 3,799  | 5,162,603  | 676   | 34,197,731  | 4,475  |
|              | 600 "    | 45.0       | 14.8       | 5,366,489  | 24,500,483  | 4,565  | 4,894,480  | 912   | 29,394,963  | 5,478  |
|              | 700 "    | 46.6       | 17.7       | 3,395,274  | 17,791,182  | 5,240  | 4,168,182  | 1,228 | 21,959,364  | 6,468  |
|              | 800 "    | 48.1       | 19.5       | 2,312,970  | 13,902,349  | 6,011  | 3,363,783  | 1,454 | 17,266,132  | 7,465  |
|              | 900 "    | 49.1       | 20.1       | 1,452,525  | 9,792,439   | 6,742  | 2,519,826  | 1,735 | 12,312,265  | 8,476  |
|              | 1,000 "  | 49.8       | 21.2       | 952,149    | 7,127,172   | 7,485  | 1,898,978  | 1,994 | 9,026,149   | 9,480  |
|              | 1,500 "  | 51.6       | 21.5       | 1,753,060  | 16,452,493  | 9,385  | 4,297,965  | 2,452 | 20,750,458  | 11,837 |
|              | 2,000 "  | 54.2       | 19.6       | 384,242    | 5,683,667   | 14,792 | 970,635    | 2,526 | 6,654,302   | 17,318 |
|              | 2,500 "  | 57.3       | 20.6       | 124,247    | 2,506,723   | 20,175 | 297,272    | 2,393 | 2,803,995   | 22,568 |
|              | 2,500万円超 | 56.8       | 21.4       | 144,572    | 5,597,088   | 38,715 | 646,242    | 4,470 | 6,243,330   | 43,185 |
|              | 計        | 46.8       | 12.4       | 52,446,000 | 193,271,492 | 3,685  | 33,886,697 | 646   | 227,158,188 | 4,331  |

第7表 企業規模別及び給与階級別の給与所得者数・給与額(役員)

その1 企業規模 資本金2,000万円未満の株式会社

(1年を通じて勤務した給与所得者)

| 区分<br>性・給与階級 | 平均年齢     | 平均勤続<br>年数 | 給与所得<br>者数 | 給料・手当     |            | 賞与     |         | 給与  |            |        |
|--------------|----------|------------|------------|-----------|------------|--------|---------|-----|------------|--------|
|              |          |            |            | 総額        | 平均         | 総額     | 平均      | 総額  | 平均         |        |
|              | 歳        | 年          | 人          | 百万円       | 千円         | 百万円    | 千円      | 百万円 | 千円         |        |
| 男            | 100万円以下  | 64.1       | 16.2       | 72,151    | 52,477     | 727    | 196     | 3   | 52,673     | 730    |
|              | 200 "    | 61.6       | 20.2       | 142,431   | 204,624    | 1,437  | 1,768   | 12  | 206,392    | 1,449  |
|              | 300 "    | 58.4       | 19.4       | 145,707   | 370,683    | 2,544  | 2,324   | 16  | 373,007    | 2,560  |
|              | 400 "    | 57.3       | 19.4       | 117,691   | 414,478    | 3,522  | 7,610   | 65  | 422,088    | 3,586  |
|              | 500 "    | 53.2       | 16.9       | 161,912   | 712,736    | 4,402  | 18,893  | 117 | 731,629    | 4,519  |
|              | 600 "    | 53.7       | 16.2       | 163,575   | 900,142    | 5,503  | 18,792  | 115 | 918,934    | 5,618  |
|              | 700 "    | 52.5       | 18.1       | 80,941    | 507,354    | 6,268  | 21,556  | 266 | 528,910    | 6,535  |
|              | 800 "    | 52.1       | 16.4       | 102,599   | 733,042    | 7,145  | 32,648  | 318 | 765,690    | 7,463  |
|              | 900 "    | 50.7       | 15.8       | 67,525    | 559,208    | 8,281  | 14,525  | 215 | 573,733    | 8,497  |
|              | 1,000 "  | 53.0       | 16.0       | 52,782    | 491,868    | 9,319  | 11,308  | 214 | 503,176    | 9,533  |
|              | 1,500 "  | 54.4       | 20.0       | 125,378   | 1,474,410  | 11,760 | 52,238  | 417 | 1,526,649  | 12,176 |
|              | 2,000 "  | 53.7       | 18.8       | 47,821    | 792,704    | 16,576 | 29,938  | 626 | 822,643    | 17,203 |
|              | 2,500 "  | 59.4       | 23.7       | 19,834    | 433,316    | 21,847 | 8,509   | 429 | 441,825    | 22,276 |
|              | 2,500万円超 | 56.4       | 22.3       | 23,973    | 951,165    | 39,677 | 22,092  | 922 | 973,257    | 40,598 |
|              | 計        | 55.7       | 18.1       | 1,324,320 | 8,598,207  | 6,493  | 242,397 | 183 | 8,840,604  | 6,676  |
| 女            | 100万円以下  | 60.5       | 14.6       | 87,698    | 71,701     | 818    | 188     | 2   | 71,888     | 820    |
|              | 200 "    | 57.5       | 16.0       | 133,040   | 188,272    | 1,415  | 560     | 4   | 188,833    | 1,419  |
|              | 300 "    | 58.4       | 17.7       | 92,253    | 234,375    | 2,541  | 2,112   | 23  | 236,487    | 2,563  |
|              | 400 "    | 57.0       | 14.8       | 72,901    | 251,862    | 3,455  | 6,431   | 88  | 258,293    | 3,543  |
|              | 500 "    | 56.8       | 16.8       | 49,006    | 213,539    | 4,357  | 4,685   | 96  | 218,224    | 4,453  |
|              | 600 "    | 55.9       | 18.1       | 29,621    | 165,276    | 5,580  | 3,396   | 115 | 168,672    | 5,694  |
|              | 700 "    | 55.8       | 17.7       | 13,907    | 87,061     | 6,260  | 2,469   | 178 | 89,530     | 6,438  |
|              | 800 "    | 54.9       | 16.6       | 20,853    | 152,249    | 7,301  | 2,906   | 139 | 155,155    | 7,440  |
|              | 900 "    | 54.6       | 17.5       | 12,037    | 97,118     | 8,068  | 5,397   | 448 | 102,515    | 8,517  |
|              | 1,000 "  | 51.9       | 19.2       | 7,292     | 65,813     | 9,025  | 2,657   | 364 | 68,470     | 9,390  |
|              | 1,500 "  | 56.1       | 20.1       | 19,293    | 223,758    | 11,598 | 6,277   | 325 | 230,036    | 11,923 |
|              | 2,000 "  | 54.4       | 16.6       | 5,139     | 88,056     | 17,135 | 910     | 177 | 88,966     | 17,312 |
|              | 2,500 "  | 57.0       | 18.9       | 4,405     | 96,336     | 21,870 | 3,733   | 847 | 100,069    | 22,717 |
|              | 2,500万円超 | 52.5       | 21.5       | 2,260     | 83,416     | 36,910 | 1,684   | 745 | 85,100     | 37,655 |
|              | 計        | 57.5       | 16.4       | 549,705   | 2,018,832  | 3,673  | 43,405  | 79  | 2,062,237  | 3,752  |
| 計            | 100万円以下  | 62.1       | 15.3       | 159,849   | 124,177    | 777    | 384     | 2   | 124,561    | 779    |
|              | 200 "    | 59.6       | 18.2       | 275,471   | 392,896    | 1,426  | 2,329   | 8   | 395,225    | 1,435  |
|              | 300 "    | 58.4       | 18.7       | 237,960   | 605,058    | 2,543  | 4,436   | 19  | 609,494    | 2,561  |
|              | 400 "    | 57.2       | 17.6       | 190,592   | 666,340    | 3,496  | 14,041  | 74  | 680,381    | 3,570  |
|              | 500 "    | 54.1       | 16.9       | 210,918   | 926,275    | 4,392  | 23,578  | 112 | 949,853    | 4,503  |
|              | 600 "    | 54.1       | 16.5       | 193,196   | 1,065,418  | 5,515  | 22,188  | 115 | 1,087,606  | 5,630  |
|              | 700 "    | 53.0       | 18.0       | 94,848    | 594,416    | 6,267  | 24,025  | 253 | 618,440    | 6,520  |
|              | 800 "    | 52.6       | 16.5       | 123,452   | 885,291    | 7,171  | 35,553  | 288 | 920,845    | 7,459  |
|              | 900 "    | 51.3       | 16.1       | 79,562    | 656,325    | 8,249  | 19,922  | 250 | 676,247    | 8,500  |
|              | 1,000 "  | 52.9       | 16.4       | 60,074    | 557,681    | 9,283  | 13,965  | 232 | 571,646    | 9,516  |
|              | 1,500 "  | 54.6       | 20.0       | 144,671   | 1,698,169  | 11,738 | 58,516  | 404 | 1,756,684  | 12,143 |
|              | 2,000 "  | 53.8       | 18.6       | 52,960    | 880,760    | 16,631 | 30,849  | 582 | 911,609    | 17,213 |
|              | 2,500 "  | 59.0       | 22.8       | 24,239    | 529,652    | 21,851 | 12,242  | 505 | 541,894    | 22,356 |
|              | 2,500万円超 | 56.0       | 22.3       | 26,233    | 1,034,581  | 39,438 | 23,776  | 906 | 1,058,357  | 40,344 |
|              | 計        | 56.3       | 17.6       | 1,874,025 | 10,617,040 | 5,665  | 285,802 | 153 | 10,902,841 | 5,818  |

第7表 企業規模別及び給与階級別の給与所得者数・給与額(役員)(続)

その2 企業規模 資本金2,000万円以上の株式会社

(1年を通じて勤務した給与所得者)

| 区分<br>性・給与階級 | 平均年齢     | 平均勤続<br>年数 | 給与所得<br>者数 | 給料・手当   |           | 賞与     |         | 給与    |           |        |
|--------------|----------|------------|------------|---------|-----------|--------|---------|-------|-----------|--------|
|              |          |            |            | 総額      | 平均        | 総額     | 平均      | 総額    | 平均        |        |
|              | 歳        | 年          | 人          | 百万円     | 千円        | 百万円    | 千円      | 百万円   | 千円        |        |
| 男            | 100万円以下  | 65.5       | 21.8       | 9,092   | 6,868     | 755    | 389     | 43    | 7,257     | 798    |
|              | 200 "    | 62.2       | 21.1       | 23,453  | 33,871    | 1,444  | 352     | 15    | 34,224    | 1,459  |
|              | 300 "    | 57.5       | 24.3       | 26,029  | 66,488    | 2,554  | 608     | 23    | 67,097    | 2,578  |
|              | 400 "    | 60.0       | 22.5       | 23,561  | 81,466    | 3,458  | 1,211   | 51    | 82,677    | 3,509  |
|              | 500 "    | 54.6       | 20.6       | 24,745  | 107,135   | 4,330  | 5,063   | 205   | 112,198   | 4,534  |
|              | 600 "    | 55.6       | 21.7       | 21,847  | 117,295   | 5,369  | 4,911   | 225   | 122,205   | 5,594  |
|              | 700 "    | 54.1       | 23.4       | 22,119  | 136,967   | 6,192  | 6,833   | 309   | 143,801   | 6,501  |
|              | 800 "    | 55.4       | 25.4       | 25,197  | 175,223   | 6,954  | 12,833  | 509   | 188,056   | 7,463  |
|              | 900 "    | 57.1       | 25.6       | 25,890  | 206,629   | 7,981  | 13,733  | 530   | 220,362   | 8,511  |
|              | 1,000 "  | 56.1       | 24.0       | 18,890  | 166,492   | 8,814  | 12,893  | 683   | 179,385   | 9,496  |
|              | 1,500 "  | 56.4       | 24.0       | 61,211  | 671,156   | 10,965 | 64,942  | 1,061 | 736,098   | 12,026 |
|              | 2,000 "  | 55.3       | 23.0       | 18,793  | 309,701   | 16,480 | 23,658  | 1,259 | 333,359   | 17,738 |
|              | 2,500 "  | 56.1       | 27.4       | 11,194  | 233,663   | 20,874 | 14,922  | 1,333 | 248,585   | 22,207 |
|              | 2,500万円超 | 60.3       | 28.6       | 14,672  | 632,385   | 43,101 | 70,576  | 4,810 | 702,961   | 47,912 |
|              | 計        | 57.1       | 23.7       | 326,693 | 2,945,338 | 9,016  | 232,925 | 713   | 3,178,263 | 9,729  |
| 女            | 100万円以下  | 62.4       | 17.4       | 11,987  | 9,422     | 786    | 169     | 14    | 9,591     | 800    |
|              | 200 "    | 61.5       | 20.6       | 18,555  | 26,070    | 1,405  | 324     | 17    | 26,395    | 1,423  |
|              | 300 "    | 57.9       | 22.1       | 15,865  | 39,393    | 2,483  | 719     | 45    | 40,112    | 2,528  |
|              | 400 "    | 49.0       | 15.7       | 12,796  | 44,102    | 3,447  | 1,796   | 140   | 45,898    | 3,587  |
|              | 500 "    | 54.3       | 19.8       | 14,140  | 57,446    | 4,063  | 4,888   | 346   | 62,333    | 4,408  |
|              | 600 "    | 56.5       | 21.4       | 7,762   | 41,168    | 5,304  | 1,359   | 175   | 42,527    | 5,479  |
|              | 700 "    | 56.6       | 23.6       | 3,370   | 21,451    | 6,365  | 461     | 137   | 21,912    | 6,502  |
|              | 800 "    | 60.7       | 25.8       | 4,423   | 32,603    | 7,371  | 890     | 201   | 33,492    | 7,572  |
|              | 900 "    | 54.5       | 16.7       | 2,287   | 18,374    | 8,034  | 586     | 256   | 18,960    | 8,290  |
|              | 1,000 "  | 53.0       | 19.8       | 1,081   | 9,428     | 8,721  | 829     | 767   | 10,257    | 9,489  |
|              | 1,500 "  | 57.6       | 20.5       | 6,570   | 74,150    | 11,286 | 7,941   | 1,209 | 82,090    | 12,495 |
|              | 2,000 "  | 61.9       | 25.1       | 4,119   | 70,713    | 17,168 | 1,752   | 425   | 72,465    | 17,593 |
|              | 2,500 "  | 57.7       | 22.3       | 1,098   | 24,503    | 22,316 | 739     | 673   | 25,242    | 22,989 |
|              | 2,500万円超 | 54.4       | 16.0       | 707     | 21,101    | 29,846 | 4,555   | 6,442 | 25,656    | 36,289 |
|              | 計        | 57.4       | 20.2       | 104,760 | 489,923   | 4,677  | 27,008  | 258   | 516,931   | 4,934  |
| 計            | 100万円以下  | 63.7       | 19.3       | 21,079  | 16,290    | 773    | 558     | 26    | 16,847    | 799    |
|              | 200 "    | 61.9       | 20.9       | 42,008  | 59,942    | 1,427  | 677     | 16    | 60,618    | 1,443  |
|              | 300 "    | 57.7       | 23.5       | 41,894  | 105,881   | 2,527  | 1,327   | 32    | 107,209   | 2,559  |
|              | 400 "    | 56.1       | 20.1       | 36,357  | 125,568   | 3,454  | 3,007   | 83    | 128,574   | 3,536  |
|              | 500 "    | 54.5       | 20.3       | 38,885  | 164,580   | 4,232  | 9,951   | 256   | 174,531   | 4,488  |
|              | 600 "    | 55.9       | 21.6       | 29,609  | 158,463   | 5,352  | 6,270   | 212   | 164,732   | 5,564  |
|              | 700 "    | 54.5       | 23.4       | 25,489  | 158,418   | 6,215  | 7,294   | 286   | 165,713   | 6,501  |
|              | 800 "    | 56.2       | 25.4       | 29,620  | 207,825   | 7,016  | 13,722  | 463   | 221,548   | 7,480  |
|              | 900 "    | 56.9       | 24.9       | 28,177  | 225,003   | 7,985  | 14,319  | 508   | 239,322   | 8,494  |
|              | 1,000 "  | 55.9       | 23.7       | 19,971  | 175,920   | 8,809  | 13,723  | 687   | 189,642   | 9,496  |
|              | 1,500 "  | 56.5       | 23.6       | 67,781  | 745,306   | 10,996 | 72,882  | 1,075 | 818,188   | 12,071 |
|              | 2,000 "  | 56.5       | 23.3       | 22,912  | 380,414   | 16,603 | 25,410  | 1,109 | 405,824   | 17,712 |
|              | 2,500 "  | 56.2       | 27.0       | 12,292  | 258,166   | 21,003 | 15,661  | 1,274 | 273,827   | 22,277 |
|              | 2,500万円超 | 60.0       | 28.0       | 15,379  | 653,486   | 42,492 | 75,131  | 4,885 | 728,617   | 47,377 |
|              | 計        | 57.2       | 22.8       | 431,453 | 3,435,261 | 7,962  | 259,932 | 602   | 3,695,194 | 8,565  |

その3 企業規模 資本金5,000万円以上の株式会社

(1年を通じて勤務した給与所得者)

| 区 分<br>性・給与階級 | 平均年齢     | 平均勤続<br>年 数 | 給与所得<br>者 数 | 給 料・手 当 |           | 賞 与    |         | 給 与   |           |        |
|---------------|----------|-------------|-------------|---------|-----------|--------|---------|-------|-----------|--------|
|               |          |             |             | 総 額     | 平 均       | 総 額    | 平 均     | 総 額   | 平 均       |        |
|               | 歳        | 年           | 人           | 百万円     | 千円        | 百万円    | 千円      | 百万円   | 千円        |        |
| 男             | 100万円以下  | 62.9        | 15.9        | 3,197   | 2,351     | 735    | 12      | 4     | 2,363     | 739    |
|               | 200 "    | 65.1        | 17.9        | 5,050   | 7,272     | 1,440  | 313     | 62    | 7,586     | 1,502  |
|               | 300 "    | 59.3        | 18.2        | 7,756   | 19,187    | 2,474  | 1,038   | 134   | 20,225    | 2,608  |
|               | 400 "    | 56.8        | 18.6        | 5,295   | 17,746    | 3,352  | 727     | 137   | 18,473    | 3,489  |
|               | 500 "    | 56.3        | 19.5        | 10,076  | 42,303    | 4,198  | 3,065   | 304   | 45,368    | 4,503  |
|               | 600 "    | 56.9        | 19.5        | 8,549   | 43,257    | 5,060  | 3,826   | 448   | 47,083    | 5,507  |
|               | 700 "    | 54.1        | 22.5        | 3,759   | 22,548    | 5,998  | 2,053   | 546   | 24,601    | 6,544  |
|               | 800 "    | 57.1        | 23.1        | 10,120  | 66,878    | 6,608  | 8,233   | 814   | 75,111    | 7,422  |
|               | 900 "    | 56.4        | 26.0        | 9,527   | 70,623    | 7,413  | 9,212   | 967   | 79,835    | 8,380  |
|               | 1,000 "  | 54.2        | 22.1        | 11,172  | 97,197    | 8,700  | 8,802   | 788   | 105,998   | 9,488  |
|               | 1,500 "  | 58.0        | 26.1        | 41,213  | 447,892   | 10,868 | 46,583  | 1,130 | 494,476   | 11,998 |
|               | 2,000 "  | 60.4        | 24.6        | 11,374  | 180,663   | 15,884 | 16,916  | 1,487 | 197,578   | 17,371 |
|               | 2,500 "  | 59.4        | 25.4        | 5,639   | 113,905   | 20,199 | 12,457  | 2,209 | 126,362   | 22,409 |
|               | 2,500万円超 | 60.5        | 30.7        | 9,877   | 374,547   | 37,921 | 59,340  | 6,008 | 433,887   | 43,929 |
|               | 計        | 58.0        | 23.5        | 142,604 | 1,506,369 | 10,563 | 172,575 | 1,210 | 1,678,944 | 11,773 |
| 女             | 100万円以下  | 59.5        | 3.7         | 806     | 307       | 380    | 316     | 392   | 623       | 773    |
|               | 200 "    | 64.9        | 23.5        | 4,555   | 6,691     | 1,469  | -       | -     | 6,691     | 1,469  |
|               | 300 "    | 49.6        | 11.4        | 4,552   | 10,933    | 2,402  | 318     | 70    | 11,252    | 2,472  |
|               | 400 "    | 46.5        | 12.9        | 2,965   | 9,521     | 3,211  | 1,245   | 420   | 10,766    | 3,631  |
|               | 500 "    | 46.5        | 14.8        | 4,702   | 19,122    | 4,067  | 1,716   | 365   | 20,838    | 4,432  |
|               | 600 "    | 54.8        | 18.3        | 2,602   | 13,942    | 5,358  | 592     | 227   | 14,534    | 5,586  |
|               | 700 "    | 49.5        | 19.8        | 1,528   | 8,846     | 5,789  | 1,236   | 809   | 10,082    | 6,598  |
|               | 800 "    | 61.2        | 22.6        | 498     | 3,824     | 7,679  | -       | -     | 3,824     | 7,679  |
|               | 900 "    | 63.3        | 33.0        | 2,142   | 18,172    | 8,484  | -       | -     | 18,172    | 8,484  |
|               | 1,000 "  | 40.4        | 11.1        | 814     | 7,672     | 9,425  | -       | -     | 7,672     | 9,425  |
|               | 1,500 "  | 52.2        | 10.2        | 2,054   | 21,856    | 10,641 | 1,388   | 676   | 23,245    | 11,317 |
|               | 2,000 "  | 51.0        | 29.0        | 455     | 5,866     | 12,892 | 2,274   | 4,997 | 8,139     | 17,889 |
|               | 2,500 "  | 57.7        | 26.6        | 404     | 8,285     | 20,508 | 499     | 1,234 | 8,784     | 21,742 |
|               | 2,500万円超 | 63.0        | 31.2        | 562     | 35,968    | 64,001 | 1,055   | 1,878 | 37,024    | 65,879 |
|               | 計        | 53.5        | 17.5        | 28,639  | 171,006   | 5,971  | 10,640  | 372   | 181,645   | 6,343  |
| 計             | 100万円以下  | 62.2        | 13.5        | 4,003   | 2,657     | 664    | 328     | 82    | 2,986     | 746    |
|               | 200 "    | 65.0        | 20.6        | 9,605   | 13,963    | 1,454  | 313     | 33    | 14,277    | 1,486  |
|               | 300 "    | 55.7        | 15.6        | 12,308  | 30,120    | 2,447  | 1,356   | 110   | 31,476    | 2,557  |
|               | 400 "    | 53.1        | 16.5        | 8,260   | 27,268    | 3,301  | 1,972   | 239   | 29,239    | 3,540  |
|               | 500 "    | 53.2        | 18.0        | 14,778  | 61,426    | 4,157  | 4,781   | 323   | 66,206    | 4,480  |
|               | 600 "    | 56.4        | 19.2        | 11,151  | 57,198    | 5,129  | 4,418   | 396   | 61,616    | 5,526  |
|               | 700 "    | 52.8        | 21.7        | 5,287   | 31,393    | 5,938  | 3,289   | 622   | 34,682    | 6,560  |
|               | 800 "    | 57.3        | 23.0        | 10,618  | 70,702    | 6,659  | 8,233   | 775   | 78,935    | 7,434  |
|               | 900 "    | 57.6        | 27.3        | 11,669  | 88,796    | 7,610  | 9,212   | 789   | 98,007    | 8,399  |
|               | 1,000 "  | 53.2        | 21.3        | 11,986  | 104,868   | 8,749  | 8,802   | 734   | 113,670   | 9,484  |
|               | 1,500 "  | 57.7        | 25.3        | 43,267  | 469,749   | 10,857 | 47,972  | 1,109 | 517,720   | 11,966 |
|               | 2,000 "  | 60.0        | 24.7        | 11,829  | 186,529   | 15,769 | 19,189  | 1,622 | 205,718   | 17,391 |
|               | 2,500 "  | 59.3        | 25.5        | 6,043   | 122,190   | 20,220 | 12,955  | 2,144 | 135,145   | 22,364 |
|               | 2,500万円超 | 60.6        | 30.7        | 10,439  | 410,516   | 39,325 | 60,395  | 5,786 | 470,911   | 45,111 |
|               | 計        | 57.3        | 22.5        | 171,243 | 1,677,375 | 9,795  | 183,215 | 1,070 | 1,860,590 | 10,865 |

第7表 企業規模別及び給与階級別の給与所得者数・給与額(役員)(続)

その4 企業規模 資本金1億円以上の株式会社

(1年を通じて勤務した給与所得者)

| 区分<br>性・給与階級 | 平均年齢     | 平均勤続<br>年数 | 給与所得<br>者数 | 給料・手当   |           | 賞与     |         | 給与    |           |        |
|--------------|----------|------------|------------|---------|-----------|--------|---------|-------|-----------|--------|
|              |          |            |            | 総額      | 平均        | 総額     | 平均      | 総額    | 平均        |        |
|              | 歳        | 年          | 人          | 百万円     | 千円        | 百万円    | 千円      | 百万円   | 千円        |        |
| 男            | 100万円以下  | 57.0       | 11.2       | 2,893   | 1,911     | 661    | 226     | 78    | 2,137     | 739    |
|              | 200 "    | 61.9       | 4.8        | 4,413   | 6,214     | 1,408  | 8       | 2     | 6,222     | 1,410  |
|              | 300 "    | 59.8       | 8.4        | 4,361   | 11,107    | 2,547  | 83      | 19    | 11,190    | 2,566  |
|              | 400 "    | 49.9       | 6.0        | 3,488   | 10,954    | 3,140  | 1,009   | 289   | 11,963    | 3,430  |
|              | 500 "    | 48.5       | 8.2        | 3,986   | 15,480    | 3,884  | 2,404   | 603   | 17,884    | 4,487  |
|              | 600 "    | 57.5       | 15.7       | 4,560   | 24,191    | 5,305  | 1,761   | 386   | 25,952    | 5,691  |
|              | 700 "    | 47.7       | 17.0       | 3,889   | 21,752    | 5,593  | 3,760   | 967   | 25,512    | 6,560  |
|              | 800 "    | 52.2       | 21.4       | 4,488   | 29,449    | 6,562  | 3,938   | 877   | 33,387    | 7,439  |
|              | 900 "    | 55.8       | 18.5       | 3,879   | 28,364    | 7,312  | 4,383   | 1,130 | 32,747    | 8,442  |
|              | 1,000 "  | 55.8       | 24.3       | 6,583   | 54,854    | 8,333  | 7,316   | 1,111 | 62,170    | 9,444  |
|              | 1,500 "  | 58.1       | 20.4       | 18,573  | 210,991   | 11,360 | 18,930  | 1,019 | 229,922   | 12,379 |
|              | 2,000 "  | 58.3       | 19.7       | 16,794  | 260,083   | 15,487 | 32,864  | 1,957 | 292,947   | 17,444 |
|              | 2,500 "  | 56.5       | 22.9       | 5,631   | 106,515   | 18,916 | 13,446  | 2,388 | 119,961   | 21,304 |
|              | 2,500万円超 | 57.3       | 24.3       | 9,608   | 383,819   | 39,948 | 45,908  | 4,778 | 429,727   | 44,726 |
|              | 計        | 56.5       | 18.0       | 93,146  | 1,165,683 | 12,515 | 136,037 | 1,460 | 1,301,721 | 13,975 |
| 女            | 100万円以下  | 77.8       | 8.7        | 831     | 686       | 825    | -       | -     | 686       | 825    |
|              | 200 "    | 53.4       | 3.7        | 1,982   | 2,511     | 1,267  | 6       | 3     | 2,517     | 1,270  |
|              | 300 "    | 59.2       | 11.0       | 2,283   | 5,584     | 2,446  | 160     | 70    | 5,744     | 2,516  |
|              | 400 "    | 33.6       | 11.5       | 919     | 2,519     | 2,740  | 1,005   | 1,093 | 3,523     | 3,834  |
|              | 500 "    | 36.2       | 13.9       | 1,221   | 3,838     | 3,143  | 1,285   | 1,052 | 5,123     | 4,196  |
|              | 600 "    | 41.8       | 18.9       | 1,237   | 5,489     | 4,437  | 1,239   | 1,002 | 6,728     | 5,439  |
|              | 700 "    | -          | -          | -       | -         | -      | -       | -     | -         | -      |
|              | 800 "    | 68.0       | 12.0       | 534     | 1,922     | 3,599  | 2,136   | 3,999 | 4,058     | 7,598  |
|              | 900 "    | 51.0       | 26.0       | 419     | 2,775     | 6,622  | 755     | 1,803 | 3,530     | 8,425  |
|              | 1,000 "  | 63.9       | 30.0       | 402     | 3,996     | 9,941  | -       | -     | 3,996     | 9,941  |
|              | 1,500 "  | 49.2       | 17.7       | 776     | 9,473     | 12,208 | 300     | 387   | 9,774     | 12,595 |
|              | 2,000 "  | 57.8       | 30.2       | 527     | 10,073    | 19,114 | -       | -     | 10,073    | 19,114 |
|              | 2,500 "  | 55.6       | 15.4       | 141     | 2,717     | 19,272 | 112     | 797   | 2,830     | 20,069 |
|              | 2,500万円超 | 55.6       | 15.0       | 261     | 12,710    | 48,698 | 1,986   | 7,608 | 14,696    | 56,306 |
|              | 計        | 52.6       | 13.5       | 11,533  | 64,292    | 5,575  | 8,984   | 779   | 73,277    | 6,354  |
| 計            | 100万円以下  | 61.7       | 10.6       | 3,724   | 2,597     | 697    | 226     | 61    | 2,823     | 758    |
|              | 200 "    | 59.3       | 4.4        | 6,395   | 8,725     | 1,364  | 14      | 2     | 8,739     | 1,367  |
|              | 300 "    | 59.6       | 9.3        | 6,644   | 16,691    | 2,512  | 243     | 37    | 16,934    | 2,549  |
|              | 400 "    | 46.5       | 7.2        | 4,407   | 13,472    | 3,057  | 2,014   | 457   | 15,486    | 3,514  |
|              | 500 "    | 45.6       | 9.6        | 5,207   | 19,318    | 3,710  | 3,689   | 709   | 23,007    | 4,418  |
|              | 600 "    | 54.1       | 16.4       | 5,797   | 29,679    | 5,120  | 3,000   | 517   | 32,679    | 5,637  |
|              | 700 "    | 47.7       | 17.0       | 3,889   | 21,752    | 5,593  | 3,760   | 967   | 25,512    | 6,560  |
|              | 800 "    | 53.9       | 20.4       | 5,022   | 31,371    | 6,247  | 6,073   | 1,209 | 37,445    | 7,456  |
|              | 900 "    | 55.3       | 19.2       | 4,298   | 31,139    | 7,245  | 5,138   | 1,195 | 36,277    | 8,441  |
|              | 1,000 "  | 56.3       | 24.6       | 6,985   | 58,850    | 8,425  | 7,316   | 1,047 | 66,167    | 9,473  |
|              | 1,500 "  | 57.7       | 20.3       | 19,349  | 220,465   | 11,394 | 19,231  | 994   | 239,696   | 12,388 |
|              | 2,000 "  | 58.3       | 20.1       | 17,321  | 270,156   | 15,597 | 32,864  | 1,897 | 303,020   | 17,494 |
|              | 2,500 "  | 56.5       | 22.7       | 5,772   | 109,232   | 18,924 | 13,558  | 2,349 | 122,791   | 21,273 |
|              | 2,500万円超 | 57.3       | 24.0       | 9,869   | 396,529   | 40,179 | 47,894  | 4,853 | 444,423   | 45,032 |
|              | 計        | 56.0       | 17.5       | 104,679 | 1,229,976 | 11,750 | 145,021 | 1,385 | 1,374,997 | 13,135 |



## その5 企業規模 資本金10億円以上の株式会社

(1年を通じて勤務した給与所得者)

| 区 分<br>性・給与階級 | 平均年齢     | 平均勤続<br>年 数 | 給与所得<br>者 数 | 給 料・手 当 |           | 賞 与    |         | 給 与   |           |        |
|---------------|----------|-------------|-------------|---------|-----------|--------|---------|-------|-----------|--------|
|               |          |             |             | 総 額     | 平 均       | 総 額    | 平 均     | 総 額   | 平 均       |        |
|               | 歳        | 年           | 人           | 百万円     | 千円        | 百万円    | 千円      | 百万円   | 千円        |        |
| 男             | 100万円以下  | 62.1        | 7.2         | 444     | 376       | 846    | -       | -     | 376       | 846    |
|               | 200 "    | 55.8        | 12.4        | 1,027   | 1,479     | 1,440  | 86      | 84    | 1,565     | 1,524  |
|               | 300 "    | 53.3        | 9.4         | 4,953   | 11,201    | 2,261  | 765     | 154   | 11,966    | 2,416  |
|               | 400 "    | 50.3        | 7.6         | 10,640  | 35,066    | 3,296  | 3,358   | 316   | 38,425    | 3,611  |
|               | 500 "    | 38.2        | 6.3         | 8,961   | 34,777    | 3,881  | 6,526   | 728   | 41,303    | 4,609  |
|               | 600 "    | 45.1        | 12.1        | 12,488  | 59,628    | 4,775  | 10,181  | 815   | 69,809    | 5,590  |
|               | 700 "    | 48.9        | 16.7        | 13,263  | 71,448    | 5,387  | 14,748  | 1,112 | 86,196    | 6,499  |
|               | 800 "    | 47.4        | 20.5        | 6,804   | 40,790    | 5,995  | 10,541  | 1,549 | 51,332    | 7,544  |
|               | 900 "    | 52.4        | 15.4        | 9,328   | 65,874    | 7,062  | 12,521  | 1,342 | 78,395    | 8,404  |
|               | 1,000 "  | 50.8        | 18.2        | 6,343   | 47,032    | 7,415  | 12,809  | 2,019 | 59,842    | 9,434  |
|               | 1,500 "  | 58.4        | 20.3        | 28,207  | 313,076   | 11,099 | 36,770  | 1,304 | 349,846   | 12,403 |
|               | 2,000 "  | 59.7        | 21.4        | 27,495  | 445,628   | 16,208 | 43,454  | 1,580 | 489,083   | 17,788 |
|               | 2,500 "  | 57.3        | 20.1        | 10,908  | 202,649   | 18,578 | 26,940  | 2,470 | 229,589   | 21,048 |
|               | 2,500万円超 | 54.9        | 21.9        | 21,228  | 726,320   | 34,215 | 201,743 | 9,504 | 928,063   | 43,719 |
|               | 計        | 53.4        | 17.4        | 162,089 | 2,055,344 | 12,680 | 380,443 | 2,347 | 2,435,787 | 15,027 |
| 女             | 100万円以下  | 54.1        | 16.5        | 522     | 465       | 890    | -       | -     | 465       | 890    |
|               | 200 "    | 45.6        | 11.2        | 2,054   | 3,046     | 1,483  | 130     | 63    | 3,176     | 1,546  |
|               | 300 "    | 41.2        | 13.2        | 1,986   | 4,183     | 2,106  | 607     | 305   | 4,790     | 2,412  |
|               | 400 "    | 29.7        | 6.6         | 1,826   | 4,475     | 2,451  | 1,811   | 992   | 6,286     | 3,443  |
|               | 500 "    | 44.4        | 9.1         | 2,599   | 9,918     | 3,816  | 1,653   | 636   | 11,571    | 4,452  |
|               | 600 "    | 41.2        | 18.1        | 1,201   | 5,647     | 4,702  | 817     | 681   | 6,465     | 5,383  |
|               | 700 "    | 50.5        | 27.9        | 1,675   | 7,879     | 4,704  | 2,848   | 1,700 | 10,727    | 6,404  |
|               | 800 "    | 52.9        | 30.1        | 769     | 4,360     | 5,669  | 1,516   | 1,971 | 5,875     | 7,640  |
|               | 900 "    | 60.5        | 29.1        | 33      | 267       | 8,080  | -       | -     | 267       | 8,080  |
|               | 1,000 "  | 42.1        | 14.5        | 30      | 210       | 6,994  | 63      | 2,103 | 273       | 9,096  |
|               | 1,500 "  | 53.4        | 13.0        | 1,327   | 13,024    | 9,815  | 2,096   | 1,580 | 15,120    | 11,394 |
|               | 2,000 "  | 57.9        | 13.3        | 507     | 8,922     | 17,598 | 754     | 1,487 | 9,676     | 19,085 |
|               | 2,500 "  | 56.2        | 14.6        | 269     | 5,341     | 19,855 | 390     | 1,451 | 5,731     | 21,306 |
|               | 2,500万円超 | 51.2        | 17.3        | 317     | 9,435     | 29,764 | 2,126   | 6,706 | 11,561    | 36,470 |
|               | 計        | 45.2        | 14.6        | 15,115  | 77,172    | 5,106  | 14,811  | 980   | 91,983    | 6,086  |
| 計             | 100万円以下  | 57.8        | 12.2        | 966     | 840       | 870    | -       | -     | 840       | 870    |
|               | 200 "    | 49.0        | 11.6        | 3,081   | 4,525     | 1,469  | 216     | 70    | 4,741     | 1,539  |
|               | 300 "    | 49.8        | 10.5        | 6,939   | 15,384    | 2,217  | 1,372   | 198   | 16,756    | 2,415  |
|               | 400 "    | 47.3        | 7.5         | 12,466  | 39,541    | 3,172  | 5,169   | 415   | 44,711    | 3,587  |
|               | 500 "    | 39.6        | 6.9         | 11,560  | 44,695    | 3,866  | 8,179   | 708   | 52,874    | 4,574  |
|               | 600 "    | 44.7        | 12.6        | 13,689  | 65,275    | 4,768  | 10,998  | 803   | 76,273    | 5,572  |
|               | 700 "    | 49.1        | 18.0        | 14,938  | 79,327    | 5,310  | 17,596  | 1,178 | 96,923    | 6,488  |
|               | 800 "    | 48.0        | 21.5        | 7,573   | 45,150    | 5,962  | 12,057  | 1,592 | 57,207    | 7,554  |
|               | 900 "    | 52.5        | 15.5        | 9,361   | 66,140    | 7,066  | 12,521  | 1,338 | 78,661    | 8,403  |
|               | 1,000 "  | 50.8        | 18.2        | 6,373   | 47,242    | 7,413  | 12,872  | 2,020 | 60,115    | 9,433  |
|               | 1,500 "  | 58.2        | 20.0        | 29,534  | 326,100   | 11,042 | 38,866  | 1,316 | 364,967   | 12,358 |
|               | 2,000 "  | 59.7        | 21.3        | 28,002  | 454,551   | 16,233 | 44,208  | 1,579 | 498,759   | 17,812 |
|               | 2,500 "  | 57.3        | 19.9        | 11,177  | 207,989   | 18,609 | 27,331  | 2,445 | 235,320   | 21,054 |
|               | 2,500万円超 | 54.8        | 21.8        | 21,545  | 735,755   | 34,150 | 203,868 | 9,462 | 939,623   | 43,612 |
|               | 計        | 52.7        | 17.1        | 177,204 | 2,132,516 | 12,034 | 395,254 | 2,231 | 2,527,770 | 14,265 |

第7表 企業規模別及び給与階級別の給与所得者数・給与額(役員)(続)

その6 企業規模 株式会社計

(1年を通じて勤務した給与所得者)

| 性・給与階級 | 区分       | 平均年齢 | 平均勤続<br>年数 | 給与所得<br>者数 | 給料・手当      |        | 賞与        |       | 給与         |        |
|--------|----------|------|------------|------------|------------|--------|-----------|-------|------------|--------|
|        |          |      |            |            | 総額         | 平均     | 総額        | 平均    | 総額         | 平均     |
|        |          | 歳    | 年          | 人          | 百万円        | 千円     | 百万円       | 千円    | 百万円        | 千円     |
| 男      | 100万円以下  | 63.9 | 16.6       | 87,777     | 63,982     | 729    | 823       | 9     | 64,805     | 738    |
|        | 200 "    | 61.8 | 19.8       | 176,374    | 253,461    | 1,437  | 2,528     | 14    | 255,989    | 1,451  |
|        | 300 "    | 58.2 | 19.5       | 188,806    | 478,664    | 2,535  | 4,819     | 26    | 483,483    | 2,561  |
|        | 400 "    | 57.0 | 18.7       | 160,675    | 559,710    | 3,483  | 13,915    | 87    | 573,625    | 3,570  |
|        | 500 "    | 52.8 | 16.8       | 209,680    | 912,431    | 4,352  | 35,950    | 171   | 948,381    | 4,523  |
|        | 600 "    | 53.6 | 16.6       | 211,019    | 1,144,512  | 5,424  | 39,470    | 187   | 1,183,982  | 5,611  |
|        | 700 "    | 52.3 | 19.0       | 123,971    | 760,069    | 6,131  | 48,950    | 395   | 809,020    | 6,526  |
|        | 800 "    | 52.8 | 18.7       | 149,208    | 1,045,382  | 7,006  | 68,193    | 457   | 1,113,575  | 7,463  |
|        | 900 "    | 52.9 | 18.9       | 116,149    | 930,698    | 8,013  | 54,374    | 468   | 985,071    | 8,481  |
|        | 1,000 "  | 53.8 | 19.0       | 95,770     | 857,443    | 8,953  | 53,128    | 555   | 910,572    | 9,508  |
|        | 1,500 "  | 56.0 | 21.8       | 274,582    | 3,117,527  | 11,354 | 219,463   | 799   | 3,336,990  | 12,153 |
|        | 2,000 "  | 56.6 | 20.7       | 122,277    | 1,988,779  | 16,265 | 146,831   | 1,201 | 2,135,610  | 17,465 |
|        | 2,500 "  | 58.0 | 23.8       | 53,206     | 1,090,047  | 20,487 | 76,274    | 1,434 | 1,166,321  | 21,921 |
|        | 2,500万円超 | 57.3 | 24.6       | 79,358     | 3,068,236  | 38,663 | 399,659   | 5,036 | 3,467,895  | 43,699 |
|        | 計        | 56.0 | 19.3       | 2,048,852  | 16,270,942 | 7,941  | 1,164,377 | 568   | 17,435,319 | 8,510  |
| 女      | 100万円以下  | 60.8 | 14.8       | 101,844    | 82,579     | 811    | 673       | 7     | 83,252     | 817    |
|        | 200 "    | 58.0 | 16.5       | 160,186    | 226,590    | 1,415  | 1,021     | 6     | 227,611    | 1,421  |
|        | 300 "    | 57.7 | 17.9       | 116,939    | 294,469    | 2,518  | 3,915     | 33    | 298,384    | 2,552  |
|        | 400 "    | 54.8 | 14.6       | 91,407     | 312,479    | 3,419  | 12,287    | 134   | 324,766    | 3,553  |
|        | 500 "    | 54.8 | 16.9       | 71,668     | 303,863    | 4,240  | 14,227    | 199   | 318,090    | 4,438  |
|        | 600 "    | 55.1 | 18.7       | 42,423     | 231,522    | 5,457  | 7,404     | 175   | 238,925    | 5,632  |
|        | 700 "    | 55.0 | 19.7       | 20,480     | 125,237    | 6,115  | 7,014     | 342   | 132,251    | 6,458  |
|        | 800 "    | 56.2 | 18.5       | 27,077     | 194,958    | 7,200  | 7,447     | 275   | 202,405    | 7,475  |
|        | 900 "    | 55.6 | 19.6       | 16,918     | 136,705    | 8,080  | 6,739     | 398   | 143,444    | 8,479  |
|        | 1,000 "  | 51.5 | 19.0       | 9,619      | 87,118     | 9,057  | 3,549     | 369   | 90,668     | 9,426  |
|        | 1,500 "  | 55.9 | 19.2       | 30,020     | 342,262    | 11,401 | 18,003    | 600   | 360,265    | 12,001 |
|        | 2,000 "  | 57.5 | 20.9       | 10,747     | 183,630    | 17,087 | 5,690     | 529   | 189,320    | 17,616 |
|        | 2,500 "  | 57.1 | 19.7       | 6,317      | 137,182    | 21,716 | 5,474     | 866   | 142,656    | 22,583 |
|        | 2,500万円超 | 54.4 | 21.1       | 4,107      | 162,630    | 39,598 | 11,406    | 2,777 | 174,036    | 42,376 |
|        | 計        | 57.0 | 16.9       | 709,752    | 2,821,225  | 3,975  | 104,848   | 148   | 2,926,074  | 4,123  |
| 計      | 100万円以下  | 62.3 | 15.6       | 189,621    | 146,561    | 773    | 1,496     | 8     | 148,057    | 781    |
|        | 200 "    | 60.0 | 18.2       | 336,560    | 480,051    | 1,426  | 3,549     | 11    | 483,600    | 1,437  |
|        | 300 "    | 58.0 | 18.9       | 305,745    | 773,133    | 2,529  | 8,734     | 29    | 781,868    | 2,557  |
|        | 400 "    | 56.2 | 17.3       | 252,082    | 872,189    | 3,460  | 26,202    | 104   | 898,391    | 3,564  |
|        | 500 "    | 53.3 | 16.9       | 281,348    | 1,216,294  | 4,323  | 50,177    | 178   | 1,266,471  | 4,501  |
|        | 600 "    | 53.9 | 17.0       | 253,442    | 1,376,034  | 5,429  | 46,874    | 185   | 1,422,907  | 5,614  |
|        | 700 "    | 52.7 | 19.1       | 144,451    | 885,307    | 6,129  | 55,964    | 387   | 941,271    | 6,516  |
|        | 800 "    | 53.3 | 18.7       | 176,285    | 1,240,340  | 7,036  | 75,640    | 429   | 1,315,980  | 7,465  |
|        | 900 "    | 53.2 | 19.0       | 133,067    | 1,067,403  | 8,022  | 61,112    | 459   | 1,128,515  | 8,481  |
|        | 1,000 "  | 53.6 | 19.0       | 105,389    | 944,562    | 8,963  | 56,677    | 538   | 1,001,239  | 9,500  |
|        | 1,500 "  | 56.0 | 21.6       | 304,602    | 3,459,788  | 11,358 | 237,467   | 780   | 3,697,255  | 12,138 |
|        | 2,000 "  | 56.6 | 20.7       | 133,024    | 2,172,409  | 16,331 | 152,520   | 1,147 | 2,324,930  | 17,478 |
|        | 2,500 "  | 57.9 | 23.4       | 59,523     | 1,227,230  | 20,618 | 81,747    | 1,373 | 1,308,977  | 21,991 |
|        | 2,500万円超 | 57.2 | 24.5       | 83,465     | 3,230,867  | 38,709 | 411,065   | 4,925 | 3,641,931  | 43,634 |
|        | 計        | 56.2 | 18.7       | 2,758,604  | 19,092,167 | 6,921  | 1,269,225 | 460   | 20,361,392 | 7,381  |

その7 企業規模 その他の法人

(1年を通じて勤務した給与所得者)

| 区 分<br>性・給与階級 | 平均年齢     | 平均勤続<br>年 数 | 給与所得<br>者 数 | 給 料・手 当   |            | 賞 与    |         | 給 与   |            |        |
|---------------|----------|-------------|-------------|-----------|------------|--------|---------|-------|------------|--------|
|               |          |             |             | 総 額       | 平 均        | 総 額    | 平 均     | 総 額   | 平 均        |        |
|               | 歳        | 年           | 人           | 百万円       | 千円         | 百万円    | 千円      | 百万円   | 千円         |        |
| 男             | 100万円以下  | 65.6        | 20.6        | 75,678    | 57,784     | 764    | 466     | 6     | 58,250     | 770    |
|               | 200 "    | 66.1        | 26.0        | 183,884   | 268,749    | 1,462  | 1,567   | 9     | 270,316    | 1,470  |
|               | 300 "    | 62.8        | 25.3        | 182,056   | 457,065    | 2,511  | 4,594   | 25    | 461,658    | 2,536  |
|               | 400 "    | 59.4        | 23.6        | 157,453   | 550,984    | 3,499  | 10,155  | 64    | 561,139    | 3,564  |
|               | 500 "    | 56.3        | 22.6        | 170,409   | 750,499    | 4,404  | 19,675  | 115   | 770,174    | 4,520  |
|               | 600 "    | 54.3        | 22.8        | 137,160   | 736,874    | 5,372  | 27,158  | 198   | 764,032    | 5,570  |
|               | 700 "    | 54.1        | 20.9        | 69,592    | 431,389    | 6,199  | 21,681  | 312   | 453,070    | 6,510  |
|               | 800 "    | 53.7        | 19.9        | 80,720    | 571,818    | 7,084  | 26,523  | 329   | 598,340    | 7,413  |
|               | 900 "    | 53.4        | 20.8        | 54,143    | 442,469    | 8,172  | 19,371  | 358   | 461,840    | 8,530  |
|               | 1,000 "  | 55.8        | 21.3        | 38,561    | 344,388    | 8,931  | 23,798  | 617   | 368,186    | 9,548  |
|               | 1,500 "  | 57.5        | 21.7        | 92,333    | 1,088,506  | 11,789 | 38,759  | 420   | 1,127,265  | 12,209 |
|               | 2,000 "  | 58.7        | 20.2        | 36,056    | 592,608    | 16,436 | 42,993  | 1,192 | 635,601    | 17,628 |
|               | 2,500 "  | 59.3        | 17.5        | 19,027    | 414,609    | 21,791 | 13,775  | 724   | 428,385    | 22,515 |
|               | 2,500万円超 | 60.2        | 19.7        | 25,936    | 1,200,544  | 46,289 | 22,826  | 880   | 1,223,369  | 47,169 |
|               | 計        | 59.1        | 22.8        | 1,323,008 | 7,908,285  | 5,978  | 273,341 | 207   | 8,181,626  | 6,184  |
| 女             | 100万円以下  | 65.8        | 24.7        | 120,991   | 97,441     | 805    | 117     | 1     | 97,558     | 806    |
|               | 200 "    | 63.2        | 23.9        | 148,202   | 207,861    | 1,403  | 2,301   | 16    | 210,162    | 1,418  |
|               | 300 "    | 62.3        | 22.2        | 100,910   | 252,269    | 2,500  | 3,753   | 37    | 256,022    | 2,537  |
|               | 400 "    | 57.1        | 20.9        | 64,502    | 218,322    | 3,385  | 8,712   | 135   | 227,034    | 3,520  |
|               | 500 "    | 55.5        | 19.1        | 63,675    | 277,961    | 4,365  | 12,172  | 191   | 290,133    | 4,556  |
|               | 600 "    | 56.1        | 20.4        | 42,007    | 225,885    | 5,377  | 10,168  | 242   | 236,053    | 5,619  |
|               | 700 "    | 60.2        | 19.8        | 22,484    | 137,737    | 6,126  | 10,006  | 445   | 147,743    | 6,571  |
|               | 800 "    | 59.2        | 20.0        | 17,270    | 118,493    | 6,861  | 9,697   | 562   | 128,190    | 7,423  |
|               | 900 "    | 61.8        | 23.4        | 17,832    | 141,705    | 7,947  | 10,486  | 588   | 152,190    | 8,535  |
|               | 1,000 "  | 61.8        | 20.8        | 7,665     | 72,738     | 9,490  | 1,067   | 139   | 73,806     | 9,629  |
|               | 1,500 "  | 60.8        | 20.9        | 17,275    | 187,873    | 10,875 | 17,141  | 992   | 205,014    | 11,868 |
|               | 2,000 "  | 57.9        | 16.1        | 14,615    | 249,244    | 17,054 | 3,003   | 205   | 252,247    | 17,259 |
|               | 2,500 "  | 61.0        | 22.8        | 3,070     | 68,114     | 22,187 | 1,556   | 507   | 69,669     | 22,694 |
|               | 2,500万円超 | 59.1        | 16.8        | 3,875     | 163,091    | 42,088 | 543     | 140   | 163,634    | 42,228 |
|               | 計        | 61.2        | 22.2        | 644,373   | 2,418,734  | 3,754  | 90,721  | 141   | 2,509,456  | 3,894  |
| 計             | 100万円以下  | 65.7        | 23.1        | 196,669   | 155,225    | 789    | 583     | 3     | 155,808    | 792    |
|               | 200 "    | 64.8        | 25.1        | 332,086   | 476,610    | 1,435  | 3,868   | 12    | 480,477    | 1,447  |
|               | 300 "    | 62.6        | 24.2        | 282,966   | 709,334    | 2,507  | 8,346   | 29    | 717,680    | 2,536  |
|               | 400 "    | 58.7        | 22.8        | 221,955   | 769,306    | 3,466  | 18,867  | 85    | 788,173    | 3,551  |
|               | 500 "    | 56.1        | 21.6        | 234,084   | 1,028,460  | 4,394  | 31,847  | 136   | 1,060,307  | 4,530  |
|               | 600 "    | 54.7        | 22.2        | 179,167   | 962,759    | 5,374  | 37,326  | 208   | 1,000,085  | 5,582  |
|               | 700 "    | 55.6        | 20.6        | 92,076    | 569,126    | 6,181  | 31,687  | 344   | 600,814    | 6,525  |
|               | 800 "    | 54.6        | 20.0        | 97,990    | 690,310    | 7,045  | 36,220  | 370   | 726,531    | 7,414  |
|               | 900 "    | 55.5        | 21.4        | 71,975    | 584,174    | 8,116  | 29,857  | 415   | 614,031    | 8,531  |
|               | 1,000 "  | 56.8        | 21.2        | 46,226    | 417,126    | 9,024  | 24,865  | 538   | 441,991    | 9,562  |
|               | 1,500 "  | 58.0        | 21.6        | 109,608   | 1,276,379  | 11,645 | 55,900  | 510   | 1,332,280  | 12,155 |
|               | 2,000 "  | 58.5        | 19.0        | 50,671    | 841,852    | 16,614 | 45,996  | 908   | 887,848    | 17,522 |
|               | 2,500 "  | 59.6        | 18.2        | 22,097    | 482,723    | 21,846 | 15,331  | 694   | 498,054    | 22,539 |
|               | 2,500万円超 | 60.0        | 19.3        | 29,811    | 1,363,635  | 45,743 | 23,368  | 784   | 1,387,003  | 46,527 |
|               | 計        | 59.8        | 22.6        | 1,967,381 | 10,327,019 | 5,249  | 364,062 | 185   | 10,691,081 | 5,434  |

第7表 企業規模別及び給与階級別の給与所得者数・給与額(役員)(続)

その8 企業規模 合計

(1年を通じて勤務した給与所得者)

| 区分<br>性・給与階級 | 平均年齢     | 平均勤続<br>年数 | 給与所得<br>者数 | 給料・手当     |            | 賞与     |           | 給与    |            |        |
|--------------|----------|------------|------------|-----------|------------|--------|-----------|-------|------------|--------|
|              |          |            |            | 総額        | 平均         | 総額     | 平均        | 総額    | 平均         |        |
|              | 歳        | 年          | 人          | 百万円       | 千円         | 百万円    | 千円        | 百万円   | 千円         |        |
| 男            | 100万円以下  | 64.7       | 18.4       | 163,455   | 121,765    | 745    | 1,289     | 8     | 123,055    | 753    |
|              | 200 "    | 64.0       | 23.0       | 360,258   | 522,209    | 1,450  | 4,095     | 11    | 526,304    | 1,461  |
|              | 300 "    | 60.5       | 22.3       | 370,862   | 935,729    | 2,523  | 9,413     | 25    | 945,142    | 2,548  |
|              | 400 "    | 58.2       | 21.2       | 318,128   | 1,110,694  | 3,491  | 24,070    | 76    | 1,134,764  | 3,567  |
|              | 500 "    | 54.4       | 19.4       | 380,089   | 1,662,930  | 4,375  | 55,626    | 146   | 1,718,555  | 4,521  |
|              | 600 "    | 53.9       | 19.1       | 348,179   | 1,881,386  | 5,404  | 66,628    | 191   | 1,948,014  | 5,595  |
|              | 700 "    | 53.0       | 19.7       | 193,563   | 1,191,458  | 6,155  | 70,632    | 365   | 1,262,090  | 6,520  |
|              | 800 "    | 53.1       | 19.2       | 229,928   | 1,617,200  | 7,034  | 94,716    | 412   | 1,711,916  | 7,445  |
|              | 900 "    | 53.0       | 19.5       | 170,292   | 1,373,167  | 8,064  | 73,745    | 433   | 1,446,912  | 8,497  |
|              | 1,000 "  | 54.4       | 19.6       | 134,331   | 1,201,831  | 8,947  | 76,926    | 573   | 1,278,757  | 9,519  |
|              | 1,500 "  | 56.4       | 21.8       | 366,915   | 4,206,033  | 11,463 | 258,223   | 704   | 4,464,256  | 12,167 |
|              | 2,000 "  | 57.1       | 20.6       | 158,333   | 2,581,387  | 16,304 | 189,823   | 1,199 | 2,771,211  | 17,502 |
|              | 2,500 "  | 58.3       | 22.2       | 72,233    | 1,504,657  | 20,831 | 90,049    | 1,247 | 1,594,706  | 22,077 |
|              | 2,500万円超 | 58.0       | 23.4       | 105,294   | 4,268,780  | 40,542 | 422,484   | 4,012 | 4,691,264  | 44,554 |
|              | 計        | 57.2       | 20.7       | 3,371,860 | 24,179,227 | 7,171  | 1,437,718 | 426   | 25,616,945 | 7,597  |
| 女            | 100万円以下  | 63.5       | 20.2       | 222,835   | 180,020    | 808    | 790       | 4     | 180,810    | 811    |
|              | 200 "    | 60.5       | 20.1       | 308,388   | 434,451    | 1,409  | 3,322     | 11    | 437,773    | 1,420  |
|              | 300 "    | 59.8       | 19.9       | 217,849   | 546,738    | 2,510  | 7,668     | 35    | 554,407    | 2,545  |
|              | 400 "    | 55.7       | 17.2       | 155,909   | 530,801    | 3,405  | 20,999    | 135   | 551,800    | 3,539  |
|              | 500 "    | 55.1       | 18.0       | 135,343   | 581,824    | 4,299  | 26,399    | 195   | 608,222    | 4,494  |
|              | 600 "    | 55.6       | 19.5       | 84,430    | 457,406    | 5,418  | 17,572    | 208   | 474,978    | 5,626  |
|              | 700 "    | 57.7       | 19.7       | 42,964    | 262,975    | 6,121  | 17,020    | 396   | 279,995    | 6,517  |
|              | 800 "    | 57.3       | 19.1       | 44,347    | 313,451    | 7,068  | 17,144    | 387   | 330,595    | 7,455  |
|              | 900 "    | 58.8       | 21.5       | 34,750    | 278,410    | 8,012  | 17,224    | 496   | 295,634    | 8,507  |
|              | 1,000 "  | 56.1       | 19.8       | 17,284    | 159,856    | 9,249  | 4,617     | 267   | 164,473    | 9,516  |
|              | 1,500 "  | 57.7       | 19.8       | 47,295    | 530,135    | 11,209 | 35,144    | 743   | 565,279    | 11,952 |
|              | 2,000 "  | 57.7       | 18.1       | 25,362    | 432,874    | 17,068 | 8,693     | 343   | 441,567    | 17,411 |
|              | 2,500 "  | 58.4       | 20.7       | 9,387     | 205,296    | 21,870 | 7,029     | 749   | 212,325    | 22,619 |
|              | 2,500万円超 | 56.7       | 19.0       | 7,982     | 325,722    | 40,807 | 11,949    | 1,497 | 337,670    | 42,304 |
|              | 計        | 59.0       | 19.4       | 1,354,125 | 5,239,960  | 3,870  | 195,569   | 144   | 5,435,529  | 4,014  |
| 計            | 100万円以下  | 64.0       | 19.4       | 386,290   | 301,786    | 781    | 2,079     | 5     | 303,865    | 787    |
|              | 200 "    | 62.4       | 21.6       | 668,646   | 956,661    | 1,431  | 7,417     | 11    | 964,077    | 1,442  |
|              | 300 "    | 60.2       | 21.4       | 588,711   | 1,482,468  | 2,518  | 17,081    | 29    | 1,499,548  | 2,547  |
|              | 400 "    | 57.4       | 19.9       | 474,037   | 1,641,495  | 3,463  | 45,069    | 95    | 1,686,564  | 3,558  |
|              | 500 "    | 54.6       | 19.0       | 515,432   | 2,244,753  | 4,355  | 82,024    | 159   | 2,326,778  | 4,514  |
|              | 600 "    | 54.2       | 19.2       | 432,609   | 2,338,793  | 5,406  | 84,200    | 195   | 2,422,992  | 5,601  |
|              | 700 "    | 53.8       | 19.7       | 236,527   | 1,454,433  | 6,149  | 87,652    | 371   | 1,542,085  | 6,520  |
|              | 800 "    | 53.8       | 19.1       | 274,275   | 1,930,651  | 7,039  | 111,860   | 408   | 2,042,511  | 7,447  |
|              | 900 "    | 54.0       | 19.8       | 205,042   | 1,651,577  | 8,055  | 90,969    | 444   | 1,742,546  | 8,498  |
|              | 1,000 "  | 54.6       | 19.7       | 151,615   | 1,361,688  | 8,981  | 81,543    | 538   | 1,443,231  | 9,519  |
|              | 1,500 "  | 56.5       | 21.6       | 414,210   | 4,736,168  | 11,434 | 293,367   | 708   | 5,029,534  | 12,142 |
|              | 2,000 "  | 57.2       | 20.3       | 183,695   | 3,014,261  | 16,409 | 198,516   | 1,081 | 3,212,778  | 17,490 |
|              | 2,500 "  | 58.3       | 22.0       | 81,620    | 1,709,953  | 20,950 | 97,078    | 1,189 | 1,807,031  | 22,140 |
|              | 2,500万円超 | 57.9       | 23.1       | 113,276   | 4,594,501  | 40,560 | 434,433   | 3,835 | 5,028,934  | 44,395 |
|              | 計        | 57.7       | 20.3       | 4,725,985 | 29,419,187 | 6,225  | 1,633,287 | 346   | 31,052,474 | 6,571  |

第7表 企業規模別及び給与階級別の給与所得者数・給与額(正規)

その1 企業規模 個人

(1年を通じて勤務した給与所得者)

| 区分<br>性・給与階級 | 平均年齢     | 平均勤続<br>年数 | 給与所得<br>者数 | 給料・手当   |           | 賞与     |         | 給与    |           |        |
|--------------|----------|------------|------------|---------|-----------|--------|---------|-------|-----------|--------|
|              |          |            |            | 総額      | 平均        | 総額     | 平均      | 総額    | 平均        |        |
|              | 歳        | 年          | 人          | 百万円     | 千円        | 百万円    | 千円      | 百万円   | 千円        |        |
| 男            | 100万円以下  | 49.4       | 9.4        | 12,593  | 9,303     | 739    | 822     | 65    | 10,125    | 804    |
|              | 200 "    | 52.6       | 15.2       | 53,277  | 81,560    | 1,531  | 1,510   | 28    | 83,069    | 1,559  |
|              | 300 "    | 45.6       | 10.2       | 106,424 | 264,975   | 2,490  | 8,561   | 80    | 273,537   | 2,570  |
|              | 400 "    | 44.6       | 10.3       | 98,628  | 324,975   | 3,295  | 18,830  | 191   | 343,806   | 3,486  |
|              | 500 "    | 48.3       | 15.6       | 55,975  | 226,289   | 4,043  | 21,035  | 376   | 247,324   | 4,418  |
|              | 600 "    | 45.8       | 11.2       | 21,043  | 100,826   | 4,791  | 15,556  | 739   | 116,382   | 5,531  |
|              | 700 "    | 50.4       | 13.6       | 11,222  | 62,479    | 5,568  | 10,185  | 908   | 72,664    | 6,475  |
|              | 800 "    | 44.7       | 15.6       | 6,938   | 44,688    | 6,441  | 7,092   | 1,022 | 51,780    | 7,463  |
|              | 900 "    | 48.8       | 17.1       | 2,692   | 19,250    | 7,151  | 2,885   | 1,072 | 22,135    | 8,223  |
|              | 1,000 "  | 39.0       | 1.0        | 380     | 2,982     | 7,848  | 668     | 1,759 | 3,651     | 9,607  |
|              | 1,500 "  | 55.4       | 10.5       | 4,082   | 34,379    | 8,422  | 15,545  | 3,808 | 49,925    | 12,230 |
|              | 2,000 "  | 45.5       | 6.1        | 1,669   | 22,304    | 13,364 | 3,757   | 2,251 | 26,061    | 15,614 |
|              | 2,500 "  | 48.6       | 9.5        | 318     | 5,205     | 16,367 | 1,677   | 5,274 | 6,882     | 21,640 |
|              | 2,500万円超 | 38.8       | 7.7        | 1,093   | 42,389    | 38,782 | 5,240   | 4,794 | 47,629    | 43,576 |
|              | 計        | 47.1       | 12.0       | 376,334 | 1,241,605 | 3,299  | 113,363 | 301   | 1,354,968 | 3,600  |
| 女            | 100万円以下  | 54.3       | 12.3       | 30,197  | 24,557    | 813    | 1,180   | 39    | 25,737    | 852    |
|              | 200 "    | 48.0       | 13.6       | 99,747  | 146,910   | 1,473  | 5,420   | 54    | 152,330   | 1,527  |
|              | 300 "    | 41.8       | 8.3        | 156,907 | 358,968   | 2,288  | 42,168  | 269   | 401,136   | 2,557  |
|              | 400 "    | 43.8       | 9.5        | 109,423 | 321,931   | 2,942  | 58,893  | 538   | 380,823   | 3,480  |
|              | 500 "    | 48.8       | 14.9       | 39,077  | 142,486   | 3,646  | 30,377  | 777   | 172,863   | 4,424  |
|              | 600 "    | 52.9       | 15.1       | 12,024  | 53,855    | 4,479  | 12,112  | 1,007 | 65,968    | 5,486  |
|              | 700 "    | 47.1       | 19.1       | 5,031   | 28,446    | 5,654  | 5,092   | 1,012 | 33,538    | 6,666  |
|              | 800 "    | 50.4       | 13.4       | 1,726   | 11,481    | 6,652  | 1,797   | 1,041 | 13,278    | 7,693  |
|              | 900 "    | 51.1       | 18.7       | 2,055   | 14,523    | 7,067  | 2,672   | 1,300 | 17,195    | 8,367  |
|              | 1,000 "  | 47.9       | 16.6       | 1,981   | 17,011    | 8,587  | 1,557   | 786   | 18,568    | 9,373  |
|              | 1,500 "  | 40.5       | 12.7       | 1,080   | 8,145     | 7,541  | 3,450   | 3,195 | 11,595    | 10,736 |
|              | 2,000 "  | 34.0       | 4.0        | 450     | 8,219     | 18,265 | -       | -     | 8,219     | 18,265 |
|              | 2,500 "  | 52.0       | 14.0       | 224     | 3,830     | 17,099 | 1,118   | 4,992 | 4,948     | 22,091 |
|              | 2,500万円超 | 43.7       | 11.1       | 808     | 20,573    | 25,461 | 840     | 1,040 | 21,413    | 26,501 |
|              | 計        | 45.5       | 11.0       | 460,730 | 1,160,935 | 2,520  | 166,677 | 362   | 1,327,612 | 2,882  |
| 計            | 100万円以下  | 52.9       | 11.5       | 42,790  | 33,860    | 791    | 2,001   | 47    | 35,862    | 838    |
|              | 200 "    | 49.6       | 14.2       | 153,024 | 228,470   | 1,493  | 6,929   | 45    | 235,399   | 1,538  |
|              | 300 "    | 43.3       | 9.1        | 263,331 | 623,943   | 2,369  | 50,730  | 193   | 674,673   | 2,562  |
|              | 400 "    | 44.2       | 9.9        | 208,051 | 646,906   | 3,109  | 77,723  | 374   | 724,629   | 3,483  |
|              | 500 "    | 48.5       | 15.3       | 95,052  | 368,775   | 3,880  | 51,412  | 541   | 420,188   | 4,421  |
|              | 600 "    | 48.4       | 12.6       | 33,067  | 154,681   | 4,678  | 27,668  | 837   | 182,350   | 5,515  |
|              | 700 "    | 49.4       | 15.3       | 16,253  | 90,925    | 5,594  | 15,277  | 940   | 106,202   | 6,534  |
|              | 800 "    | 45.9       | 15.2       | 8,664   | 56,169    | 6,483  | 8,889   | 1,026 | 65,058    | 7,509  |
|              | 900 "    | 49.8       | 17.8       | 4,747   | 33,773    | 7,115  | 5,557   | 1,171 | 39,330    | 8,285  |
|              | 1,000 "  | 46.5       | 14.1       | 2,361   | 19,993    | 8,468  | 2,226   | 943   | 22,219    | 9,411  |
|              | 1,500 "  | 52.2       | 10.9       | 5,162   | 42,524    | 8,238  | 18,995  | 3,680 | 61,519    | 11,918 |
|              | 2,000 "  | 43.0       | 5.6        | 2,119   | 30,523    | 14,404 | 3,757   | 1,773 | 34,280    | 16,177 |
|              | 2,500 "  | 50.0       | 11.4       | 542     | 9,035     | 16,669 | 2,795   | 5,157 | 11,830    | 21,826 |
|              | 2,500万円超 | 40.9       | 9.1        | 1,901   | 62,962    | 33,120 | 6,080   | 3,198 | 69,042    | 36,319 |
|              | 計        | 46.2       | 11.4       | 837,064 | 2,402,540 | 2,870  | 280,040 | 335   | 2,682,579 | 3,205  |

第7表 企業規模別及び給与階級別の給与所得者数・給与額(正規)(続)

その2 企業規模 資本金2,000万円未満の株式会社

(1年を通じて勤務した給与所得者)

| 区分<br>性・給与階級 | 平均年齢     | 平均勤続<br>年数 | 給与所得<br>者数 | 給料・手当     |            | 賞与     |           | 給与    |            |        |
|--------------|----------|------------|------------|-----------|------------|--------|-----------|-------|------------|--------|
|              |          |            |            | 総額        | 平均         | 総額     | 平均        | 総額    | 平均         |        |
|              | 歳        | 年          | 人          | 百万円       | 千円         | 百万円    | 千円        | 百万円   | 千円         |        |
| 男            | 100万円以下  | 51.9       | 7.2        | 39,864    | 29,691     | 745    | 1,484     | 37    | 31,175     | 782    |
|              | 200 "    | 53.1       | 8.8        | 193,468   | 307,968    | 1,592  | 8,779     | 45    | 316,747    | 1,637  |
|              | 300 "    | 45.3       | 7.6        | 647,647   | 1,590,186  | 2,455  | 76,645    | 118   | 1,666,832  | 2,574  |
|              | 400 "    | 43.2       | 8.3        | 1,212,621 | 3,888,925  | 3,207  | 370,912   | 306   | 4,259,837  | 3,513  |
|              | 500 "    | 44.2       | 11.3       | 1,026,591 | 4,082,847  | 3,977  | 511,923   | 499   | 4,594,771  | 4,476  |
|              | 600 "    | 46.3       | 13.8       | 639,560   | 3,036,883  | 4,748  | 452,421   | 707   | 3,489,304  | 5,456  |
|              | 700 "    | 47.4       | 14.8       | 295,663   | 1,609,923  | 5,445  | 293,108   | 991   | 1,903,031  | 6,436  |
|              | 800 "    | 48.8       | 16.5       | 94,076    | 578,610    | 6,150  | 122,373   | 1,301 | 700,983    | 7,451  |
|              | 900 "    | 47.9       | 16.3       | 52,784    | 364,669    | 6,909  | 83,087    | 1,574 | 447,756    | 8,483  |
|              | 1,000 "  | 49.3       | 15.9       | 27,446    | 206,642    | 7,529  | 53,893    | 1,964 | 260,535    | 9,493  |
|              | 1,500 "  | 49.9       | 13.8       | 24,133    | 231,661    | 9,599  | 47,260    | 1,958 | 278,921    | 11,558 |
|              | 2,000 "  | 40.5       | 11.8       | 3,519     | 45,991     | 13,069 | 12,699    | 3,609 | 58,690     | 16,678 |
|              | 2,500 "  | 52.6       | 15.4       | 1,008     | 21,424     | 21,254 | 839       | 833   | 22,264     | 22,087 |
|              | 2,500万円超 | 53.5       | 10.6       | 2,402     | 62,945     | 26,205 | 10,166    | 4,232 | 73,112     | 30,438 |
|              | 計        | 45.3       | 10.6       | 4,260,782 | 16,058,366 | 3,769  | 2,045,590 | 480   | 18,103,956 | 4,249  |
|              | 女        | 100万円以下    | 47.5       | 6.0       | 78,201     | 63,404 | 811       | 1,123 | 14         | 64,527 |
| 200 "        |          | 48.0       | 8.3        | 239,679   | 362,749    | 1,513  | 11,322    | 47    | 374,071    | 1,561  |
| 300 "        |          | 42.7       | 7.6        | 635,487   | 1,486,497  | 2,339  | 132,468   | 208   | 1,618,965  | 2,548  |
| 400 "        |          | 42.3       | 8.3        | 505,207   | 1,524,577  | 3,018  | 212,766   | 421   | 1,737,343  | 3,439  |
| 500 "        |          | 44.0       | 10.8       | 193,196   | 728,698    | 3,772  | 125,225   | 648   | 853,922    | 4,420  |
| 600 "        |          | 46.1       | 13.1       | 81,586    | 371,895    | 4,558  | 71,272    | 874   | 443,166    | 5,432  |
| 700 "        |          | 47.8       | 14.6       | 21,695    | 114,071    | 5,258  | 24,917    | 1,148 | 138,988    | 6,406  |
| 800 "        |          | 47.4       | 14.4       | 13,750    | 92,835     | 6,752  | 9,575     | 696   | 102,410    | 7,448  |
| 900 "        |          | 47.5       | 12.5       | 5,793     | 42,258     | 7,295  | 6,418     | 1,108 | 48,676     | 8,403  |
| 1,000 "      |          | 53.5       | 14.0       | 1,264     | 8,861      | 7,010  | 2,884     | 2,282 | 11,745     | 9,292  |
| 1,500 "      |          | 51.9       | 16.8       | 7,067     | 61,332     | 8,679  | 18,359    | 2,598 | 79,691     | 11,276 |
| 2,000 "      |          | 45.3       | 17.8       | 3,157     | 39,804     | 12,608 | 15,616    | 4,946 | 55,420     | 17,555 |
| 2,500 "      |          | 41.4       | 3.9        | 29        | 615        | 21,213 | 52        | 1,791 | 667        | 23,004 |
| 2,500万円超     |          | 56.3       | 31.3       | 302       | 5,767      | 19,096 | 2,725     | 9,023 | 8,492      | 28,119 |
| 計            |          | 44.0       | 8.6        | 1,786,413 | 4,903,361  | 2,745  | 634,722   | 355   | 5,538,083  | 3,100  |
| 計            |          | 100万円以下    | 49.0       | 6.4       | 118,065    | 93,095 | 789       | 2,607 | 22         | 95,702 |
|              | 200 "    | 50.2       | 8.5        | 433,147   | 670,716    | 1,548  | 20,101    | 46    | 690,817    | 1,595  |
|              | 300 "    | 44.0       | 7.6        | 1,283,134 | 3,076,683  | 2,398  | 209,113   | 163   | 3,285,796  | 2,561  |
|              | 400 "    | 42.9       | 8.3        | 1,717,828 | 5,413,502  | 3,151  | 583,679   | 340   | 5,997,181  | 3,491  |
|              | 500 "    | 44.2       | 11.2       | 1,219,787 | 4,811,545  | 3,945  | 637,148   | 522   | 5,448,693  | 4,467  |
|              | 600 "    | 46.3       | 13.7       | 721,146   | 3,408,777  | 4,727  | 523,693   | 726   | 3,932,470  | 5,453  |
|              | 700 "    | 47.5       | 14.8       | 317,358   | 1,723,994  | 5,432  | 318,024   | 1,002 | 2,042,019  | 6,434  |
|              | 800 "    | 48.6       | 16.3       | 107,826   | 671,445    | 6,227  | 131,948   | 1,224 | 803,393    | 7,451  |
|              | 900 "    | 47.9       | 16.0       | 58,577    | 406,926    | 6,947  | 89,506    | 1,528 | 496,432    | 8,475  |
|              | 1,000 "  | 49.5       | 15.8       | 28,710    | 215,503    | 7,506  | 56,777    | 1,978 | 272,280    | 9,484  |
|              | 1,500 "  | 50.4       | 14.5       | 31,200    | 292,993    | 9,391  | 65,618    | 2,103 | 358,611    | 11,494 |
|              | 2,000 "  | 42.7       | 14.6       | 6,676     | 85,794     | 12,851 | 28,315    | 4,241 | 114,109    | 17,092 |
|              | 2,500 "  | 52.3       | 15.1       | 1,037     | 22,039     | 21,253 | 891       | 860   | 22,931     | 22,113 |
|              | 2,500万円超 | 53.8       | 12.9       | 2,704     | 68,712     | 25,411 | 12,891    | 4,768 | 81,604     | 30,179 |
|              | 計        | 44.9       | 10.0       | 6,047,195 | 20,961,726 | 3,466  | 2,680,312 | 443   | 23,642,038 | 3,910  |

その3 企業規模 資本金2,000万円以上の株式会社

(1年を通じて勤務した給与所得者)

| 区 分<br>性・給与階級 | 平均年齢     | 平均勤続<br>年 数 | 給与所得<br>者 数 | 給 料・手 当   |            | 賞 与    |           | 給 与   |            |        |
|---------------|----------|-------------|-------------|-----------|------------|--------|-----------|-------|------------|--------|
|               |          |             |             | 総 額       | 平 均        | 総 額    | 平 均       | 総 額   | 平 均        |        |
|               | 歳        | 年           | 人           | 百万円       | 千円         | 百万円    | 千円        | 百万円   | 千円         |        |
| 男             | 100万円以下  | 47.3        | 9.0         | 14,985    | 9,806      | 654    | 1,123     | 75    | 10,929     | 729    |
|               | 200 "    | 56.9        | 10.7        | 64,360    | 101,135    | 1,571  | 2,830     | 44    | 103,965    | 1,615  |
|               | 300 "    | 45.0        | 8.6         | 352,447   | 858,276    | 2,435  | 52,660    | 149   | 910,936    | 2,585  |
|               | 400 "    | 42.1        | 8.9         | 762,464   | 2,382,307  | 3,124  | 303,935   | 399   | 2,686,242  | 3,523  |
|               | 500 "    | 44.1        | 12.1        | 777,217   | 2,986,267  | 3,842  | 494,002   | 636   | 3,480,269  | 4,478  |
|               | 600 "    | 46.2        | 15.2        | 511,557   | 2,346,780  | 4,588  | 450,747   | 881   | 2,797,527  | 5,469  |
|               | 700 "    | 47.4        | 17.3        | 289,132   | 1,524,051  | 5,271  | 341,556   | 1,181 | 1,865,607  | 6,452  |
|               | 800 "    | 48.3        | 18.3        | 151,250   | 884,295    | 5,847  | 244,402   | 1,616 | 1,128,697  | 7,462  |
|               | 900 "    | 49.8        | 18.5        | 78,088    | 518,837    | 6,644  | 140,683   | 1,802 | 659,520    | 8,446  |
|               | 1,000 "  | 50.5        | 18.7        | 27,375    | 190,939    | 6,975  | 65,755    | 2,402 | 256,694    | 9,377  |
|               | 1,500 "  | 51.8        | 20.4        | 37,356    | 326,631    | 8,744  | 95,187    | 2,548 | 421,818    | 11,292 |
|               | 2,000 "  | 56.8        | 31.9        | 1,841     | 24,337     | 13,219 | 6,377     | 3,464 | 30,714     | 16,683 |
|               | 2,500 "  | 49.0        | 17.2        | 798       | 13,103     | 16,419 | 4,220     | 5,288 | 17,322     | 21,707 |
|               | 2,500万円超 | 51.7        | 18.2        | 340       | 9,930      | 29,207 | 1,909     | 5,616 | 11,840     | 34,823 |
|               | 計        | 45.2        | 12.5        | 3,069,210 | 12,176,693 | 3,967  | 2,205,387 | 719   | 14,382,080 | 4,686  |
| 女             | 100万円以下  | 46.0        | 8.6         | 19,161    | 14,537     | 759    | 852       | 44    | 15,389     | 803    |
|               | 200 "    | 43.6        | 7.4         | 92,607    | 146,194    | 1,579  | 6,402     | 69    | 152,596    | 1,648  |
|               | 300 "    | 39.5        | 7.7         | 335,943   | 780,650    | 2,324  | 85,528    | 255   | 866,178    | 2,578  |
|               | 400 "    | 40.5        | 9.6         | 323,668   | 963,286    | 2,976  | 152,905   | 472   | 1,116,191  | 3,449  |
|               | 500 "    | 42.1        | 11.5        | 138,172   | 508,630    | 3,681  | 101,190   | 732   | 609,820    | 4,413  |
|               | 600 "    | 45.9        | 13.5        | 58,181    | 256,347    | 4,406  | 59,580    | 1,024 | 315,927    | 5,430  |
|               | 700 "    | 45.9        | 15.7        | 20,209    | 105,085    | 5,200  | 25,172    | 1,246 | 130,257    | 6,446  |
|               | 800 "    | 44.0        | 11.2        | 12,742    | 77,911     | 6,115  | 16,105    | 1,264 | 94,016     | 7,378  |
|               | 900 "    | 49.6        | 23.1        | 5,514     | 34,663     | 6,286  | 12,546    | 2,275 | 47,209     | 8,562  |
|               | 1,000 "  | 49.0        | 15.0        | 512       | 2,550      | 4,980  | 2,357     | 4,604 | 4,907      | 9,584  |
|               | 1,500 "  | 49.3        | 6.6         | 3,277     | 33,248     | 10,146 | 3,686     | 1,125 | 36,935     | 11,271 |
|               | 2,000 "  | -           | -           | -         | -          | -      | -         | -     | -          | -      |
|               | 2,500 "  | 49.8        | 25.3        | 21        | 311        | 14,803 | 161       | 7,648 | 471        | 22,451 |
|               | 2,500万円超 | -           | -           | -         | -          | -      | -         | -     | -          | -      |
|               | 計        | 41.3        | 9.4         | 1,010,007 | 2,923,413  | 2,894  | 466,484   | 462   | 3,389,897  | 3,356  |
| 計             | 100万円以下  | 46.5        | 8.8         | 34,146    | 24,343     | 713    | 1,975     | 58    | 26,318     | 771    |
|               | 200 "    | 49.0        | 8.8         | 156,967   | 247,329    | 1,576  | 9,232     | 59    | 256,562    | 1,634  |
|               | 300 "    | 42.3        | 8.1         | 688,390   | 1,638,926  | 2,381  | 138,189   | 201   | 1,777,114  | 2,582  |
|               | 400 "    | 41.7        | 9.1         | 1,086,132 | 3,345,592  | 3,080  | 456,840   | 421   | 3,802,432  | 3,501  |
|               | 500 "    | 43.8        | 12.0        | 915,389   | 3,494,897  | 3,818  | 595,192   | 650   | 4,090,089  | 4,468  |
|               | 600 "    | 46.1        | 15.0        | 569,738   | 2,603,127  | 4,569  | 510,327   | 896   | 3,113,454  | 5,465  |
|               | 700 "    | 47.3        | 17.2        | 309,341   | 1,629,136  | 5,266  | 366,728   | 1,186 | 1,995,864  | 6,452  |
|               | 800 "    | 48.0        | 17.7        | 163,992   | 962,206    | 5,867  | 260,507   | 1,589 | 1,222,713  | 7,456  |
|               | 900 "    | 49.8        | 18.8        | 83,602    | 553,501    | 6,621  | 153,229   | 1,833 | 706,730    | 8,454  |
|               | 1,000 "  | 50.5        | 18.6        | 27,887    | 193,489    | 6,938  | 68,113    | 2,442 | 261,602    | 9,381  |
|               | 1,500 "  | 51.6        | 19.3        | 40,633    | 359,879    | 8,857  | 98,873    | 2,433 | 458,752    | 11,290 |
|               | 2,000 "  | 56.8        | 31.9        | 1,841     | 24,337     | 13,219 | 6,377     | 3,464 | 30,714     | 16,683 |
|               | 2,500 "  | 49.0        | 17.4        | 819       | 13,413     | 16,378 | 4,380     | 5,348 | 17,794     | 21,726 |
|               | 2,500万円超 | 51.7        | 18.2        | 340       | 9,930      | 29,207 | 1,909     | 5,616 | 11,840     | 34,823 |
|               | 計        | 44.2        | 11.7        | 4,079,217 | 15,100,106 | 3,702  | 2,671,871 | 655   | 17,771,977 | 4,357  |

第7表 企業規模別及び給与階級別の給与所得者数・給与額(正規)(続)

その4 企業規模 資本金5,000万円以上の株式会社

(1年を通じて勤務した給与所得者)

| 区分<br>性・給与階級 | 平均年齢     | 平均勤続<br>年数 | 給与所得<br>者数 | 給料・手当     |            | 賞与     |           | 給与     |            |        |
|--------------|----------|------------|------------|-----------|------------|--------|-----------|--------|------------|--------|
|              |          |            |            | 総額        | 平均         | 総額     | 平均        | 総額     | 平均         |        |
|              | 歳        | 年          | 人          | 百万円       | 千円         | 百万円    | 千円        | 百万円    | 千円         |        |
| 男            | 100万円以下  | 44.9       | 10.3       | 8,481     | 5,991      | 706    | 489       | 58     | 6,480      | 764    |
|              | 200 "    | 56.9       | 11.0       | 40,677    | 61,775     | 1,519  | 2,001     | 49     | 63,776     | 1,568  |
|              | 300 "    | 41.7       | 8.4        | 238,282   | 579,653    | 2,433  | 47,615    | 200    | 627,267    | 2,632  |
|              | 400 "    | 40.1       | 9.4        | 637,583   | 1,961,140  | 3,076  | 295,776   | 464    | 2,256,917  | 3,540  |
|              | 500 "    | 42.3       | 11.8       | 678,622   | 2,575,645  | 3,795  | 465,333   | 686    | 3,040,978  | 4,481  |
|              | 600 "    | 45.0       | 15.4       | 504,447   | 2,278,622  | 4,517  | 473,747   | 939    | 2,752,369  | 5,456  |
|              | 700 "    | 47.5       | 18.6       | 293,157   | 1,524,954  | 5,202  | 370,273   | 1,263  | 1,895,227  | 6,465  |
|              | 800 "    | 48.7       | 18.9       | 171,852   | 1,022,415  | 5,949  | 257,725   | 1,500  | 1,280,139  | 7,449  |
|              | 900 "    | 50.6       | 20.0       | 86,110    | 558,895    | 6,490  | 167,125   | 1,941  | 726,020    | 8,431  |
|              | 1,000 "  | 51.0       | 19.9       | 40,846    | 293,976    | 7,197  | 93,195    | 2,282  | 387,171    | 9,479  |
|              | 1,500 "  | 49.9       | 18.9       | 47,427    | 433,848    | 9,148  | 129,831   | 2,737  | 563,679    | 11,885 |
|              | 2,000 "  | 50.7       | 13.4       | 3,229     | 48,472     | 15,012 | 8,531     | 2,642  | 57,003     | 17,654 |
|              | 2,500 "  | 48.1       | 10.9       | 797       | 13,993     | 17,557 | 3,209     | 4,026  | 17,202     | 21,584 |
|              | 2,500万円超 | 51.0       | 10.9       | 1,113     | 26,011     | 23,370 | 12,732    | 11,439 | 38,742     | 34,809 |
|              | 計        | 44.0       | 13.2       | 2,752,623 | 11,385,389 | 4,136  | 2,327,582 | 846    | 13,712,970 | 4,982  |
| 女            | 100万円以下  | 47.2       | 5.6        | 10,489    | 8,059      | 768    | 505       | 48     | 8,565      | 817    |
|              | 200 "    | 44.6       | 7.1        | 57,009    | 85,544     | 1,501  | 5,273     | 92     | 90,817     | 1,593  |
|              | 300 "    | 37.2       | 7.1        | 270,712   | 628,521    | 2,322  | 70,062    | 259    | 698,583    | 2,581  |
|              | 400 "    | 39.4       | 9.0        | 324,179   | 952,994    | 2,940  | 165,465   | 510    | 1,118,460  | 3,450  |
|              | 500 "    | 42.0       | 12.0       | 170,454   | 619,694    | 3,636  | 136,457   | 801    | 756,151    | 4,436  |
|              | 600 "    | 45.7       | 14.8       | 63,952    | 280,291    | 4,383  | 68,060    | 1,064  | 348,351    | 5,447  |
|              | 700 "    | 46.2       | 16.1       | 22,920    | 120,567    | 5,260  | 28,099    | 1,226  | 148,667    | 6,486  |
|              | 800 "    | 50.0       | 19.0       | 9,120     | 52,134     | 5,716  | 15,095    | 1,655  | 67,229     | 7,372  |
|              | 900 "    | 50.1       | 15.2       | 3,697     | 25,742     | 6,963  | 5,276     | 1,427  | 31,018     | 8,390  |
|              | 1,000 "  | 45.1       | 11.7       | 2,870     | 23,918     | 8,334  | 3,325     | 1,159  | 27,243     | 9,492  |
|              | 1,500 "  | 48.2       | 14.0       | 5,172     | 50,105     | 9,688  | 12,267    | 2,372  | 62,372     | 12,060 |
|              | 2,000 "  | -          | -          | -         | -          | -      | -         | -      | -          | -      |
|              | 2,500 "  | 51.2       | 3.2        | 198       | 3,526      | 17,807 | 1,193     | 6,025  | 4,719      | 23,831 |
|              | 2,500万円超 | 53.6       | 12.0       | 286       | 5,766      | 20,162 | 3,080     | 10,769 | 8,846      | 30,931 |
|              | 計        | 40.5       | 9.6        | 941,058   | 2,856,862  | 3,036  | 514,158   | 546    | 3,371,020  | 3,582  |
| 計            | 100万円以下  | 46.1       | 7.7        | 18,970    | 14,050     | 741    | 995       | 52     | 15,045     | 793    |
|              | 200 "    | 49.7       | 8.7        | 97,686    | 147,319    | 1,508  | 7,274     | 74     | 154,593    | 1,583  |
|              | 300 "    | 39.3       | 7.7        | 508,994   | 1,208,173  | 2,374  | 117,677   | 231    | 1,325,850  | 2,605  |
|              | 400 "    | 39.9       | 9.2        | 961,762   | 2,914,135  | 3,030  | 461,242   | 480    | 3,375,376  | 3,510  |
|              | 500 "    | 42.3       | 11.8       | 849,076   | 3,195,339  | 3,763  | 601,790   | 709    | 3,797,129  | 4,472  |
|              | 600 "    | 45.1       | 15.3       | 568,399   | 2,558,913  | 4,502  | 541,808   | 953    | 3,100,721  | 5,455  |
|              | 700 "    | 47.4       | 18.5       | 316,077   | 1,645,521  | 5,206  | 398,372   | 1,260  | 2,043,893  | 6,466  |
|              | 800 "    | 48.7       | 18.9       | 180,972   | 1,074,549  | 5,938  | 272,820   | 1,508  | 1,347,368  | 7,445  |
|              | 900 "    | 50.5       | 19.8       | 89,807    | 584,637    | 6,510  | 172,401   | 1,920  | 757,038    | 8,430  |
|              | 1,000 "  | 50.6       | 19.4       | 43,716    | 317,894    | 7,272  | 96,521    | 2,208  | 414,415    | 9,480  |
|              | 1,500 "  | 49.7       | 18.4       | 52,599    | 483,953    | 9,201  | 142,098   | 2,702  | 626,051    | 11,902 |
|              | 2,000 "  | 50.7       | 13.4       | 3,229     | 48,472     | 15,012 | 8,531     | 2,642  | 57,003     | 17,654 |
|              | 2,500 "  | 48.7       | 9.4        | 995       | 17,519     | 17,607 | 4,402     | 4,424  | 21,921     | 22,031 |
|              | 2,500万円超 | 51.5       | 11.2       | 1,399     | 31,777     | 22,714 | 15,811    | 11,302 | 47,588     | 34,016 |
|              | 計        | 43.1       | 12.3       | 3,693,681 | 14,242,251 | 3,856  | 2,841,740 | 769    | 17,083,990 | 4,625  |



その5 企業規模 資本金1億円以上の株式会社

(1年を通じて勤務した給与所得者)

| 区 分<br>性・給与階級 | 平均年齢     | 平均勤続<br>年 数 | 給与所得<br>者 数 | 給 料・手 当   |            | 賞 与    |           | 給 与   |            |        |
|---------------|----------|-------------|-------------|-----------|------------|--------|-----------|-------|------------|--------|
|               |          |             |             | 総 額       | 平 均        | 総 額    | 平 均       | 総 額   | 平 均        |        |
|               | 歳        | 年           | 人           | 百万円       | 千円         | 百万円    | 千円        | 百万円   | 千円         |        |
| 男             | 100万円以下  | 45.0        | 14.3        | 18,012    | 9,212      | 511    | 3,646     | 202   | 12,858     | 714    |
|               | 200 "    | 53.3        | 13.0        | 37,143    | 51,654     | 1,391  | 4,323     | 116   | 55,977     | 1,507  |
|               | 300 "    | 42.2        | 8.6         | 131,648   | 315,767    | 2,399  | 28,594    | 217   | 344,361    | 2,616  |
|               | 400 "    | 36.9        | 8.0         | 465,844   | 1,426,522  | 3,062  | 234,691   | 504   | 1,661,213  | 3,566  |
|               | 500 "    | 39.7        | 11.0        | 616,953   | 2,302,930  | 3,733  | 476,891   | 773   | 2,779,822  | 4,506  |
|               | 600 "    | 43.4        | 14.8        | 573,151   | 2,542,015  | 4,435  | 600,256   | 1,047 | 3,142,271  | 5,482  |
|               | 700 "    | 46.1        | 18.7        | 477,545   | 2,448,626  | 5,128  | 643,588   | 1,348 | 3,092,213  | 6,475  |
|               | 800 "    | 47.6        | 19.9        | 289,352   | 1,693,975  | 5,854  | 468,414   | 1,619 | 2,162,389  | 7,473  |
|               | 900 "    | 48.9        | 19.3        | 176,024   | 1,137,830  | 6,464  | 353,892   | 2,010 | 1,491,723  | 8,475  |
|               | 1,000 "  | 49.9        | 22.7        | 118,466   | 841,139    | 7,100  | 280,152   | 2,365 | 1,121,292  | 9,465  |
|               | 1,500 "  | 50.2        | 21.7        | 150,647   | 1,264,983  | 8,397  | 448,531   | 2,977 | 1,713,514  | 11,374 |
|               | 2,000 "  | 49.9        | 19.4        | 14,120    | 193,042    | 13,672 | 52,610    | 3,726 | 245,651    | 17,397 |
|               | 2,500 "  | 48.6        | 15.0        | 3,407     | 61,420     | 18,028 | 16,099    | 4,725 | 77,519     | 22,753 |
|               | 2,500万円超 | 44.4        | 9.4         | 3,380     | 156,493    | 46,300 | 23,159    | 6,852 | 179,652    | 53,151 |
|               | 計        | 43.5        | 14.7        | 3,075,692 | 14,445,608 | 4,697  | 3,634,845 | 1,182 | 18,080,453 | 5,878  |
| 女             | 100万円以下  | 44.1        | 7.3         | 19,556    | 14,592     | 746    | 1,474     | 75    | 16,066     | 822    |
|               | 200 "    | 43.2        | 8.4         | 52,459    | 76,670     | 1,462  | 6,780     | 129   | 83,450     | 1,591  |
|               | 300 "    | 37.3        | 6.8         | 231,073   | 533,118    | 2,307  | 58,509    | 253   | 591,628    | 2,560  |
|               | 400 "    | 37.0        | 8.4         | 325,286   | 957,195    | 2,943  | 177,468   | 546   | 1,134,663  | 3,488  |
|               | 500 "    | 40.2        | 11.5        | 235,251   | 850,710    | 3,616  | 192,524   | 818   | 1,043,235  | 4,435  |
|               | 600 "    | 42.1        | 14.0        | 126,001   | 548,687    | 4,355  | 137,245   | 1,089 | 685,933    | 5,444  |
|               | 700 "    | 45.3        | 16.1        | 54,634    | 280,908    | 5,142  | 71,027    | 1,300 | 351,936    | 6,442  |
|               | 800 "    | 45.2        | 17.3        | 26,659    | 155,721    | 5,841  | 43,301    | 1,624 | 199,022    | 7,465  |
|               | 900 "    | 45.2        | 13.2        | 13,889    | 93,422     | 6,726  | 24,686    | 1,777 | 118,108    | 8,504  |
|               | 1,000 "  | 44.2        | 17.1        | 4,505     | 31,636     | 7,022  | 10,640    | 2,362 | 42,275     | 9,384  |
|               | 1,500 "  | 46.5        | 14.2        | 10,755    | 97,126     | 9,031  | 27,533    | 2,560 | 124,659    | 11,591 |
|               | 2,000 "  | 51.3        | 20.8        | 2,467     | 28,892     | 11,711 | 13,525    | 5,482 | 42,417     | 17,194 |
|               | 2,500 "  | 46.4        | 14.7        | 420       | 7,343      | 17,483 | 1,808     | 4,304 | 9,150      | 21,787 |
|               | 2,500万円超 | 46.6        | 5.5         | 627       | 23,051     | 36,763 | 3,045     | 4,857 | 26,096     | 41,620 |
|               | 計        | 39.6        | 10.1        | 1,103,582 | 3,699,072  | 3,352  | 769,566   | 697   | 4,468,638  | 4,049  |
| 計             | 100万円以下  | 44.5        | 10.6        | 37,568    | 23,804     | 634    | 5,120     | 136   | 28,924     | 770    |
|               | 200 "    | 47.4        | 10.3        | 89,602    | 128,325    | 1,432  | 11,103    | 124   | 139,427    | 1,556  |
|               | 300 "    | 39.0        | 7.5         | 362,721   | 848,886    | 2,340  | 87,103    | 240   | 935,989    | 2,580  |
|               | 400 "    | 36.9        | 8.2         | 791,130   | 2,383,717  | 3,013  | 412,159   | 521   | 2,795,876  | 3,534  |
|               | 500 "    | 39.8        | 11.1        | 852,204   | 3,153,641  | 3,701  | 669,416   | 786   | 3,823,056  | 4,486  |
|               | 600 "    | 43.1        | 14.6        | 699,152   | 3,090,702  | 4,421  | 737,501   | 1,055 | 3,828,203  | 5,475  |
|               | 700 "    | 46.0        | 18.4        | 532,179   | 2,729,534  | 5,129  | 714,615   | 1,343 | 3,444,149  | 6,472  |
|               | 800 "    | 47.4        | 19.7        | 316,011   | 1,849,696  | 5,853  | 511,715   | 1,619 | 2,361,411  | 7,473  |
|               | 900 "    | 48.6        | 18.9        | 189,913   | 1,231,252  | 6,483  | 378,579   | 1,993 | 1,609,831  | 8,477  |
|               | 1,000 "  | 49.6        | 22.5        | 122,971   | 872,775    | 7,097  | 290,792   | 2,365 | 1,163,567  | 9,462  |
|               | 1,500 "  | 50.0        | 21.2        | 161,402   | 1,362,109  | 8,439  | 476,064   | 2,950 | 1,838,172  | 11,389 |
|               | 2,000 "  | 50.1        | 19.6        | 16,587    | 221,934    | 13,380 | 66,135    | 3,987 | 288,069    | 17,367 |
|               | 2,500 "  | 48.3        | 15.0        | 3,827     | 68,763     | 17,968 | 17,906    | 4,679 | 86,669     | 22,647 |
|               | 2,500万円超 | 44.7        | 8.8         | 4,007     | 179,543    | 44,807 | 26,205    | 6,540 | 205,748    | 51,347 |
|               | 計        | 42.5        | 13.5        | 4,179,274 | 18,144,680 | 4,342  | 4,404,412 | 1,054 | 22,549,091 | 5,395  |

第7表 企業規模別及び給与階級別の給与所得者数・給与額(正規)(続)

その6 企業規模 資本金10億円以上の株式会社

(1年を通じて勤務した給与所得者)

| 区分<br>性・給与階級 | 平均年齢     | 平均勤続<br>年数 | 給与所得<br>者数 | 給料・手当     |            | 賞与     |            | 給与     |            |        |
|--------------|----------|------------|------------|-----------|------------|--------|------------|--------|------------|--------|
|              |          |            |            | 総額        | 平均         | 総額     | 平均         | 総額     | 平均         |        |
|              | 歳        | 年          | 人          | 百万円       | 千円         | 百万円    | 千円         | 百万円    | 千円         |        |
| 男            | 100万円以下  | 45.7       | 10.3       | 9,307     | 6,593      | 708    | 260        | 28     | 6,852      | 736    |
|              | 200 "    | 47.7       | 11.5       | 27,478    | 39,587     | 1,441  | 3,243      | 118    | 42,830     | 1,559  |
|              | 300 "    | 45.4       | 14.3       | 115,865   | 264,765    | 2,285  | 32,634     | 282    | 297,399    | 2,567  |
|              | 400 "    | 36.0       | 9.0        | 366,745   | 1,101,456  | 3,003  | 216,673    | 591    | 1,318,129  | 3,594  |
|              | 500 "    | 36.7       | 10.6       | 681,600   | 2,485,713  | 3,647  | 598,390    | 878    | 3,084,103  | 4,525  |
|              | 600 "    | 39.6       | 13.5       | 805,838   | 3,516,359  | 4,364  | 920,563    | 1,142  | 4,436,922  | 5,506  |
|              | 700 "    | 43.4       | 17.8       | 852,924   | 4,336,787  | 5,085  | 1,197,598  | 1,404  | 5,534,385  | 6,489  |
|              | 800 "    | 46.0       | 21.1       | 779,812   | 4,527,875  | 5,806  | 1,300,768  | 1,668  | 5,828,642  | 7,474  |
|              | 900 "    | 47.1       | 21.9       | 533,724   | 3,446,167  | 6,457  | 1,082,314  | 2,028  | 4,528,481  | 8,485  |
|              | 1,000 "  | 48.2       | 22.7       | 407,564   | 2,937,404  | 7,207  | 924,782    | 2,269  | 3,862,186  | 9,476  |
|              | 1,500 "  | 49.6       | 23.5       | 747,985   | 6,442,510  | 8,613  | 2,372,049  | 3,171  | 8,814,560  | 11,784 |
|              | 2,000 "  | 51.4       | 24.3       | 90,720    | 1,060,326  | 11,688 | 469,511    | 5,175  | 1,529,838  | 16,863 |
|              | 2,500 "  | 59.6       | 27.0       | 16,217    | 280,158    | 17,276 | 131,981    | 8,138  | 412,139    | 25,414 |
|              | 2,500万円超 | 55.9       | 22.0       | 10,706    | 312,153    | 29,157 | 101,433    | 9,474  | 413,586    | 38,631 |
|              | 計        | 43.7       | 17.7       | 5,446,485 | 30,757,853 | 5,647  | 9,352,201  | 1,717  | 40,110,053 | 7,364  |
| 女            | 100万円以下  | 40.5       | 7.3        | 26,254    | 19,672     | 749    | 1,297      | 49     | 20,970     | 799    |
|              | 200 "    | 40.7       | 8.3        | 62,708    | 87,773     | 1,400  | 10,771     | 172    | 98,544     | 1,571  |
|              | 300 "    | 39.2       | 8.0        | 172,252   | 383,094    | 2,224  | 59,749     | 347    | 442,842    | 2,571  |
|              | 400 "    | 36.1       | 8.7        | 334,549   | 965,240    | 2,885  | 208,055    | 622    | 1,173,295  | 3,507  |
|              | 500 "    | 37.8       | 11.3       | 355,766   | 1,232,846  | 3,465  | 358,120    | 1,007  | 1,590,966  | 4,472  |
|              | 600 "    | 40.6       | 15.2       | 264,836   | 1,108,774  | 4,187  | 335,880    | 1,268  | 1,444,654  | 5,455  |
|              | 700 "    | 44.2       | 19.1       | 169,268   | 823,822    | 4,867  | 268,035    | 1,583  | 1,091,858  | 6,450  |
|              | 800 "    | 45.9       | 20.7       | 93,675    | 529,234    | 5,650  | 167,933    | 1,793  | 697,168    | 7,442  |
|              | 900 "    | 45.5       | 19.3       | 54,426    | 348,069    | 6,395  | 111,103    | 2,041  | 459,172    | 8,437  |
|              | 1,000 "  | 46.6       | 21.3       | 29,482    | 208,456    | 7,071  | 69,821     | 2,368  | 278,276    | 9,439  |
|              | 1,500 "  | 47.3       | 20.8       | 40,652    | 327,388    | 8,053  | 144,294    | 3,550  | 471,682    | 11,603 |
|              | 2,000 "  | 47.5       | 18.7       | 7,444     | 86,865     | 11,669 | 38,735     | 5,204  | 125,601    | 16,873 |
|              | 2,500 "  | 56.0       | 18.9       | 803       | 14,790     | 18,419 | 5,254      | 6,543  | 20,044     | 24,962 |
|              | 2,500万円超 | 54.6       | 13.9       | 589       | 17,594     | 29,871 | 6,038      | 10,252 | 23,632     | 40,123 |
|              | 計        | 40.1       | 13.0       | 1,612,704 | 6,153,617  | 3,816  | 1,785,086  | 1,107  | 7,938,703  | 4,923  |
| 計            | 100万円以下  | 41.9       | 8.1        | 35,561    | 26,265     | 739    | 1,557      | 44     | 27,822     | 782    |
|              | 200 "    | 42.8       | 9.3        | 90,186    | 127,360    | 1,412  | 14,014     | 155    | 141,375    | 1,568  |
|              | 300 "    | 41.7       | 10.6       | 288,117   | 647,859    | 2,249  | 92,383     | 321    | 740,242    | 2,569  |
|              | 400 "    | 36.1       | 8.8        | 701,294   | 2,066,696  | 2,947  | 424,728    | 606    | 2,491,424  | 3,553  |
|              | 500 "    | 37.1       | 10.8       | 1,037,366 | 3,718,559  | 3,585  | 956,510    | 922    | 4,675,069  | 4,507  |
|              | 600 "    | 39.8       | 13.9       | 1,070,674 | 4,625,133  | 4,320  | 1,256,443  | 1,174  | 5,881,576  | 5,493  |
|              | 700 "    | 43.5       | 18.0       | 1,022,192 | 5,160,610  | 5,049  | 1,465,633  | 1,434  | 6,626,243  | 6,482  |
|              | 800 "    | 46.0       | 21.1       | 873,487   | 5,057,109  | 5,790  | 1,468,701  | 1,681  | 6,525,810  | 7,471  |
|              | 900 "    | 46.9       | 21.7       | 588,150   | 3,794,236  | 6,451  | 1,193,417  | 2,029  | 4,987,653  | 8,480  |
|              | 1,000 "  | 48.1       | 22.6       | 437,046   | 3,145,859  | 7,198  | 994,603    | 2,276  | 4,140,462  | 9,474  |
|              | 1,500 "  | 49.4       | 23.4       | 788,637   | 6,769,898  | 8,584  | 2,516,344  | 3,191  | 9,286,242  | 11,775 |
|              | 2,000 "  | 51.1       | 23.9       | 98,164    | 1,147,192  | 11,686 | 508,247    | 5,178  | 1,655,439  | 16,864 |
|              | 2,500 "  | 59.4       | 26.6       | 17,020    | 294,948    | 17,330 | 137,235    | 8,063  | 432,183    | 25,393 |
|              | 2,500万円超 | 55.8       | 21.6       | 11,295    | 329,747    | 29,194 | 107,471    | 9,515  | 437,218    | 38,709 |
|              | 計        | 42.9       | 16.6       | 7,059,189 | 36,911,470 | 5,229  | 11,137,287 | 1,578  | 48,048,756 | 6,807  |

その7 企業規模 株式会社計

(1年を通じて勤務した給与所得者)

| 区 分<br>性・給与階級 | 平均年齢     | 平均勤続<br>年 数 | 給与所得<br>者 数 | 給 料・手 当    |             | 賞 与    |            | 給 与   |             |        |
|---------------|----------|-------------|-------------|------------|-------------|--------|------------|-------|-------------|--------|
|               |          |             |             | 総 額        | 平 均         | 総 額    | 平 均        | 総 額   | 平 均         |        |
|               | 歳        | 年           | 人           | 百万円        | 千円          | 百万円    | 千円         | 百万円   | 千円          |        |
| 男             | 100万円以下  | 48.5        | 9.5         | 90,649     | 61,293      | 676    | 7,002      | 77    | 68,294      | 753    |
|               | 200 "    | 53.8        | 10.0        | 363,126    | 562,119     | 1,548  | 21,176     | 58    | 583,295     | 1,606  |
|               | 300 "    | 44.4        | 8.6         | 1,485,889  | 3,608,647   | 2,429  | 238,148    | 160   | 3,846,795   | 2,589  |
|               | 400 "    | 40.8        | 8.7         | 3,445,257  | 10,760,350  | 3,123  | 1,421,988  | 413   | 12,182,337  | 3,536  |
|               | 500 "    | 41.8        | 11.4        | 3,780,983  | 14,433,402  | 3,817  | 2,546,540  | 674   | 16,979,942  | 4,491  |
|               | 600 "    | 43.7        | 14.4        | 3,034,553  | 13,720,659  | 4,521  | 2,897,734  | 955   | 16,618,393  | 5,476  |
|               | 700 "    | 45.6        | 17.7        | 2,208,421  | 11,444,342  | 5,182  | 2,846,122  | 1,289 | 14,290,464  | 6,471  |
|               | 800 "    | 47.0        | 20.0        | 1,486,342  | 8,707,168   | 5,858  | 2,393,682  | 1,610 | 11,100,850  | 7,469  |
|               | 900 "    | 48.0        | 20.6        | 926,730    | 6,026,398   | 6,503  | 1,827,102  | 1,972 | 7,853,500   | 8,474  |
|               | 1,000 "  | 48.8        | 22.1        | 621,697    | 4,470,100   | 7,190  | 1,417,779  | 2,280 | 5,887,878   | 9,471  |
|               | 1,500 "  | 49.8        | 22.7        | 1,007,548  | 8,699,633   | 8,634  | 3,092,858  | 3,070 | 11,792,490  | 11,704 |
|               | 2,000 "  | 50.9        | 23.1        | 113,429    | 1,372,168   | 12,097 | 549,727    | 4,846 | 1,921,896   | 16,944 |
|               | 2,500 "  | 56.8        | 23.7        | 22,227     | 390,099     | 17,551 | 156,347    | 7,034 | 546,446     | 24,585 |
|               | 2,500万円超 | 53.0        | 17.4        | 17,941     | 567,532     | 31,633 | 149,399    | 8,327 | 716,931     | 39,960 |
|               | 計        | 44.3        | 14.1        | 18,604,792 | 84,823,908  | 4,559  | 19,565,605 | 1,052 | 104,389,513 | 5,611  |
| 女             | 100万円以下  | 45.7        | 6.7         | 153,661    | 120,264     | 783    | 5,252      | 34    | 125,517     | 817    |
|               | 200 "    | 45.4        | 8.0         | 504,462    | 758,931     | 1,504  | 40,547     | 80    | 799,478     | 1,585  |
|               | 300 "    | 40.0        | 7.5         | 1,645,467  | 3,811,879   | 2,317  | 406,317    | 247   | 4,218,196   | 2,564  |
|               | 400 "    | 39.4        | 8.8         | 1,812,889  | 5,363,292   | 2,958  | 916,659    | 506   | 6,279,951   | 3,464  |
|               | 500 "    | 40.6        | 11.4        | 1,092,839  | 3,940,577   | 3,606  | 913,516    | 836   | 4,854,094   | 4,442  |
|               | 600 "    | 42.7        | 14.4        | 594,556    | 2,565,993   | 4,316  | 672,037    | 1,130 | 3,238,030   | 5,446  |
|               | 700 "    | 45.0        | 17.7        | 288,726    | 1,444,454   | 5,003  | 417,250    | 1,445 | 1,861,705   | 6,448  |
|               | 800 "    | 46.0        | 18.7        | 155,946    | 907,837     | 5,821  | 252,009    | 1,616 | 1,159,846   | 7,437  |
|               | 900 "    | 46.1        | 17.9        | 83,319     | 544,153     | 6,531  | 160,030    | 1,921 | 704,183     | 8,452  |
|               | 1,000 "  | 46.5        | 19.8        | 38,633     | 275,420     | 7,129  | 89,027     | 2,304 | 364,447     | 9,434  |
|               | 1,500 "  | 47.8        | 18.1        | 66,923     | 569,199     | 8,505  | 206,139    | 3,080 | 775,338     | 11,586 |
|               | 2,000 "  | 47.7        | 18.9        | 13,068     | 155,561     | 11,904 | 67,876     | 5,194 | 223,438     | 17,098 |
|               | 2,500 "  | 52.2        | 15.4        | 1,471      | 26,585      | 18,072 | 8,467      | 5,756 | 35,052      | 23,829 |
|               | 2,500万円超 | 51.9        | 13.6        | 1,804      | 52,178      | 28,923 | 14,889     | 8,253 | 67,066      | 37,177 |
|               | 計        | 41.3        | 10.2        | 6,453,764  | 20,536,324  | 3,182  | 4,170,017  | 646   | 24,706,341  | 3,828  |
| 計             | 100万円以下  | 46.7        | 7.8         | 244,310    | 181,557     | 743    | 12,254     | 50    | 193,811     | 793    |
|               | 200 "    | 48.9        | 8.9         | 867,588    | 1,321,050   | 1,523  | 61,724     | 71    | 1,382,774   | 1,594  |
|               | 300 "    | 42.1        | 8.0         | 3,131,356  | 7,420,526   | 2,370  | 644,465    | 206   | 8,064,991   | 2,576  |
|               | 400 "    | 40.3        | 8.7         | 5,258,146  | 16,123,642  | 3,066  | 2,338,647  | 445   | 18,462,289  | 3,511  |
|               | 500 "    | 41.5        | 11.4        | 4,873,822  | 18,373,980  | 3,770  | 3,460,056  | 710   | 21,834,036  | 4,480  |
|               | 600 "    | 43.6        | 14.4        | 3,629,109  | 16,286,652  | 4,488  | 3,569,771  | 984   | 19,856,423  | 5,471  |
|               | 700 "    | 45.5        | 17.7        | 2,497,147  | 12,888,796  | 5,161  | 3,263,373  | 1,307 | 16,152,168  | 6,468  |
|               | 800 "    | 46.9        | 19.9        | 1,642,288  | 9,615,004   | 5,855  | 2,645,691  | 1,611 | 12,260,696  | 7,466  |
|               | 900 "    | 47.9        | 20.4        | 1,010,049  | 6,570,552   | 6,505  | 1,987,132  | 1,967 | 8,557,683   | 8,473  |
|               | 1,000 "  | 48.7        | 21.9        | 660,330    | 4,745,520   | 7,187  | 1,506,805  | 2,282 | 6,252,325   | 9,468  |
|               | 1,500 "  | 49.6        | 22.4        | 1,074,471  | 9,268,832   | 8,626  | 3,298,997  | 3,070 | 12,567,829  | 11,697 |
|               | 2,000 "  | 50.6        | 22.7        | 126,497    | 1,527,729   | 12,077 | 617,604    | 4,882 | 2,145,333   | 16,960 |
|               | 2,500 "  | 56.5        | 23.2        | 23,698     | 416,683     | 17,583 | 164,815    | 6,955 | 581,498     | 24,538 |
|               | 2,500万円超 | 52.9        | 17.0        | 19,745     | 619,710     | 31,386 | 164,288    | 8,320 | 783,998     | 39,706 |
|               | 計        | 43.5        | 13.1        | 25,058,556 | 105,360,232 | 4,205  | 23,735,622 | 947   | 129,095,853 | 5,152  |

第7表 企業規模別及び給与階級別の給与所得者数・給与額(正規)(続)

| その8 企業規模 その他の法人 |          | (1年を通じて勤務した給与所得者) |        |           |            |         |           |       |            |         |
|-----------------|----------|-------------------|--------|-----------|------------|---------|-----------|-------|------------|---------|
| 性・給与階級          | 区分       | 平均年齢              | 平均勤続年数 | 給与所得者数    | 給料・手当      |         | 賞与        |       | 給与         |         |
|                 |          |                   |        |           | 総額         | 平均      | 総額        | 平均    | 総額         | 平均      |
|                 |          | 歳                 | 年      | 人         | 百万円        | 千円      | 百万円       | 千円    | 百万円        | 千円      |
| 男               | 100万円以下  | 58.1              | 12.5   | 60,668    | 42,268     | 697     | 3,184     | 52    | 45,452     | 749     |
|                 | 200 "    | 54.0              | 11.1   | 167,609   | 258,050    | 1,540   | 9,100     | 54    | 267,150    | 1,594   |
|                 | 300 "    | 47.0              | 9.0    | 520,276   | 1,248,531  | 2,400   | 91,098    | 175   | 1,339,628  | 2,575   |
|                 | 400 "    | 42.7              | 9.6    | 1,028,323 | 3,185,155  | 3,097   | 443,789   | 432   | 3,628,944  | 3,529   |
|                 | 500 "    | 42.6              | 11.2   | 914,824   | 3,472,681  | 3,796   | 617,319   | 675   | 4,090,000  | 4,471   |
|                 | 600 "    | 44.8              | 14.9   | 635,938   | 2,867,420  | 4,509   | 602,378   | 947   | 3,469,798  | 5,456   |
|                 | 700 "    | 47.2              | 17.6   | 369,174   | 1,926,889  | 5,219   | 456,277   | 1,236 | 2,383,165  | 6,455   |
|                 | 800 "    | 47.8              | 18.8   | 239,222   | 1,420,377  | 5,937   | 372,737   | 1,558 | 1,793,114  | 7,496   |
|                 | 900 "    | 50.1              | 20.2   | 156,054   | 1,020,789  | 6,541   | 302,136   | 1,936 | 1,322,925  | 8,477   |
|                 | 1,000 "  | 50.1              | 19.7   | 96,845    | 704,472    | 7,274   | 213,199   | 2,201 | 917,672    | 9,476   |
|                 | 1,500 "  | 50.9              | 18.5   | 192,052   | 1,765,018  | 9,190   | 530,029   | 2,760 | 2,295,047  | 11,950  |
|                 | 2,000 "  | 53.7              | 12.8   | 57,975    | 900,584    | 15,534  | 123,431   | 2,129 | 1,024,015  | 17,663  |
|                 | 2,500 "  | 53.5              | 11.0   | 15,963    | 321,478    | 20,139  | 28,084    | 1,759 | 349,562    | 21,898  |
|                 | 2,500万円超 | 53.3              | 12.6   | 7,833     | 258,049    | 32,944  | 33,862    | 4,323 | 291,911    | 37,267  |
|                 | 計        | 45.7              | 12.9   | 4,462,756 | 19,391,761 | 4,345   | 3,826,623 | 857   | 23,218,383 | 5,203   |
|                 | 女        | 100万円以下           | 53.3   | 14.1      | 129,045    | 104,158 | 807       | 4,672 | 36         | 108,830 |
| 200 "           |          | 48.6              | 10.4   | 339,876   | 491,569    | 1,446   | 29,589    | 87    | 521,157    | 1,533   |
| 300 "           |          | 43.7              | 7.9    | 850,313   | 1,895,211  | 2,229   | 287,228   | 338   | 2,182,439  | 2,567   |
| 400 "           |          | 41.2              | 8.2    | 1,272,806 | 3,634,062  | 2,855   | 826,386   | 649   | 4,460,448  | 3,504   |
| 500 "           |          | 43.3              | 10.8   | 929,893   | 3,327,074  | 3,578   | 811,311   | 872   | 4,138,385  | 4,450   |
| 600 "           |          | 45.1              | 13.8   | 496,043   | 2,177,315  | 4,389   | 524,324   | 1,057 | 2,701,639  | 5,446   |
| 700 "           |          | 48.0              | 16.0   | 217,939   | 1,115,662  | 5,119   | 284,737   | 1,306 | 1,400,399  | 6,426   |
| 800 "           |          | 49.4              | 18.3   | 103,890   | 596,763    | 5,744   | 174,919   | 1,684 | 771,682    | 7,428   |
| 900 "           |          | 48.8              | 18.5   | 47,219    | 311,986    | 6,607   | 87,272    | 1,848 | 399,258    | 8,455   |
| 1,000 "         |          | 49.9              | 19.8   | 26,280    | 185,760    | 7,068   | 62,535    | 2,380 | 248,295    | 9,448   |
| 1,500 "         |          | 51.6              | 16.3   | 42,534    | 392,410    | 9,226   | 112,371   | 2,642 | 504,780    | 11,868  |
| 2,000 "         |          | 50.6              | 11.8   | 9,636     | 148,417    | 15,402  | 16,501    | 1,712 | 164,918    | 17,115  |
| 2,500 "         |          | 50.6              | 10.4   | 1,040     | 20,916     | 20,111  | 2,088     | 2,008 | 23,004     | 22,120  |
| 2,500万円超        |          | 53.2              | 11.7   | 314       | 11,716     | 37,311  | 1,892     | 6,024 | 13,607     | 43,334  |
| 計               |          | 44.2              | 10.5   | 4,466,828 | 14,413,017 | 3,227   | 3,225,825 | 722   | 17,638,842 | 3,949   |
| 計               |          | 100万円以下           | 54.8   | 13.6      | 189,713    | 146,426 | 772       | 7,856 | 41         | 154,282 |
|                 | 200 "    | 50.4              | 10.6   | 507,485   | 749,619    | 1,477   | 38,688    | 76    | 788,308    | 1,553   |
|                 | 300 "    | 44.9              | 8.4    | 1,370,589 | 3,143,741  | 2,294   | 378,326   | 276   | 3,522,067  | 2,570   |
|                 | 400 "    | 41.8              | 8.8    | 2,301,129 | 6,819,218  | 2,963   | 1,270,174 | 552   | 8,089,392  | 3,515   |
|                 | 500 "    | 43.0              | 11.0   | 1,844,717 | 6,799,755  | 3,686   | 1,428,630 | 774   | 8,228,385  | 4,461   |
|                 | 600 "    | 44.9              | 14.4   | 1,131,981 | 5,044,734  | 4,457   | 1,126,703 | 995   | 6,171,437  | 5,452   |
|                 | 700 "    | 47.5              | 17.0   | 587,113   | 3,042,551  | 5,182   | 741,013   | 1,262 | 3,783,564  | 6,444   |
|                 | 800 "    | 48.3              | 18.7   | 343,112   | 2,017,140  | 5,879   | 547,656   | 1,596 | 2,564,796  | 7,475   |
|                 | 900 "    | 49.8              | 19.8   | 203,273   | 1,332,775  | 6,557   | 389,408   | 1,916 | 1,722,183  | 8,472   |
|                 | 1,000 "  | 50.1              | 19.7   | 123,125   | 890,232    | 7,230   | 275,734   | 2,239 | 1,165,966  | 9,470   |
|                 | 1,500 "  | 51.0              | 18.1   | 234,586   | 2,157,427  | 9,197   | 642,400   | 2,738 | 2,799,827  | 11,935  |
|                 | 2,000 "  | 53.2              | 12.7   | 67,611    | 1,049,001  | 15,515  | 139,932   | 2,070 | 1,188,933  | 17,585  |
|                 | 2,500 "  | 53.4              | 10.9   | 17,003    | 342,394    | 20,137  | 30,173    | 1,775 | 372,567    | 21,912  |
|                 | 2,500万円超 | 53.3              | 12.6   | 8,147     | 269,764    | 33,112  | 35,754    | 4,389 | 305,518    | 37,501  |
|                 | 計        | 45.0              | 11.7   | 8,929,584 | 33,804,778 | 3,786   | 7,052,448 | 790   | 40,857,226 | 4,575   |

その9 企業規模 合計

(1年を通じて勤務した給与所得者)

| 区 分<br>性・給与階級 | 平均年齢     | 平均勤続<br>年 数 | 給与所得<br>者 数 | 給 料・手 当    |             | 賞 与    |            | 給 与   |             |        |
|---------------|----------|-------------|-------------|------------|-------------|--------|------------|-------|-------------|--------|
|               |          |             |             | 総 額        | 平 均         | 総 額    | 平 均        | 総 額   | 平 均         |        |
|               | 歳        | 年           | 人           | 百万円        | 千円          | 百万円    | 千円         | 百万円   | 千円          |        |
| 男             | 100万円以下  | 52.1        | 10.6        | 163,910    | 112,863     | 689    | 11,007     | 67    | 123,871     | 756    |
|               | 200 "    | 53.7        | 10.8        | 584,012    | 901,729     | 1,544  | 31,786     | 54    | 933,515     | 1,598  |
|               | 300 "    | 45.1        | 8.8         | 2,112,589  | 5,122,153   | 2,425  | 337,807    | 160   | 5,459,960   | 2,584  |
|               | 400 "    | 41.3        | 8.9         | 4,572,208  | 14,270,480  | 3,121  | 1,884,607  | 412   | 16,155,087  | 3,533  |
|               | 500 "    | 42.0        | 11.4        | 4,751,782  | 18,132,373  | 3,816  | 3,184,893  | 670   | 21,317,266  | 4,486  |
|               | 600 "    | 43.9        | 14.5        | 3,691,534  | 16,688,905  | 4,521  | 3,515,668  | 952   | 20,204,573  | 5,473  |
|               | 700 "    | 45.8        | 17.6        | 2,588,817  | 13,433,709  | 5,189  | 3,312,584  | 1,280 | 16,746,293  | 6,469  |
|               | 800 "    | 47.1        | 19.8        | 1,732,502  | 10,172,233  | 5,871  | 2,773,511  | 1,601 | 12,945,744  | 7,472  |
|               | 900 "    | 48.3        | 20.6        | 1,085,476  | 7,066,437   | 6,510  | 2,132,123  | 1,964 | 9,198,560   | 8,474  |
|               | 1,000 "  | 49.0        | 21.7        | 718,922    | 5,177,555   | 7,202  | 1,631,646  | 2,270 | 6,809,201   | 9,471  |
|               | 1,500 "  | 50.0        | 21.9        | 1,203,682  | 10,499,029  | 8,722  | 3,638,432  | 3,023 | 14,137,462  | 11,745 |
|               | 2,000 "  | 51.8        | 19.5        | 173,073    | 2,295,056   | 13,261 | 676,915    | 3,911 | 2,971,971   | 17,172 |
|               | 2,500 "  | 55.4        | 18.3        | 38,508     | 716,781     | 18,614 | 186,109    | 4,833 | 902,890     | 23,447 |
|               | 2,500万円超 | 52.5        | 15.6        | 26,867     | 867,970     | 32,306 | 188,501    | 7,016 | 1,056,471   | 39,322 |
|               | 計        | 44.6        | 13.8        | 23,443,882 | 105,457,274 | 4,498  | 23,505,590 | 1,003 | 128,962,864 | 5,501  |
| 女             | 100万円以下  | 49.6        | 10.3        | 312,903    | 248,980     | 796    | 11,104     | 35    | 260,084     | 831    |
|               | 200 "    | 46.8        | 9.5         | 944,085    | 1,397,410   | 1,480  | 75,555     | 80    | 1,472,966   | 1,560  |
|               | 300 "    | 41.3        | 7.7         | 2,652,687  | 6,066,057   | 2,287  | 735,713    | 277   | 6,801,771   | 2,564  |
|               | 400 "    | 40.2        | 8.6         | 3,195,118  | 9,319,285   | 2,917  | 1,801,938  | 564   | 11,121,223  | 3,481  |
|               | 500 "    | 42.0        | 11.2        | 2,061,809  | 7,410,137   | 3,594  | 1,755,205  | 851   | 9,165,342   | 4,445  |
|               | 600 "    | 43.9        | 14.1        | 1,102,623  | 4,797,163   | 4,351  | 1,208,474  | 1,096 | 6,005,637   | 5,447  |
|               | 700 "    | 46.3        | 17.0        | 511,696    | 2,588,562   | 5,059  | 707,079    | 1,382 | 3,295,642   | 6,441  |
|               | 800 "    | 47.4        | 18.5        | 261,562    | 1,516,081   | 5,796  | 428,726    | 1,639 | 1,944,806   | 7,435  |
|               | 900 "    | 47.1        | 18.1        | 132,593    | 870,662     | 6,566  | 249,974    | 1,885 | 1,120,636   | 8,452  |
|               | 1,000 "  | 47.9        | 19.7        | 66,894     | 478,190     | 7,148  | 153,119    | 2,289 | 631,310     | 9,437  |
|               | 1,500 "  | 49.2        | 17.4        | 110,537    | 969,753     | 8,773  | 321,960    | 2,913 | 1,291,713   | 11,686 |
|               | 2,000 "  | 48.6        | 15.6        | 23,154     | 312,197     | 13,484 | 84,377     | 3,644 | 396,575     | 17,128 |
|               | 2,500 "  | 51.6        | 13.4        | 2,735      | 51,331      | 18,768 | 11,674     | 4,268 | 63,005      | 23,036 |
|               | 2,500万円超 | 49.8        | 12.7        | 2,926      | 84,466      | 28,867 | 17,621     | 6,022 | 102,087     | 34,889 |
|               | 計        | 42.6        | 10.4        | 11,381,322 | 36,110,275  | 3,173  | 7,562,519  | 664   | 43,672,794  | 3,837  |
| 計             | 100万円以下  | 50.5        | 10.4        | 476,813    | 361,843     | 759    | 22,111     | 46    | 383,954     | 805    |
|               | 200 "    | 49.5        | 10.0        | 1,528,097  | 2,299,139   | 1,505  | 107,341    | 70    | 2,406,481   | 1,575  |
|               | 300 "    | 43.0        | 8.2         | 4,765,276  | 11,188,210  | 2,348  | 1,073,521  | 225   | 12,261,731  | 2,573  |
|               | 400 "    | 40.9        | 8.8         | 7,767,326  | 23,589,765  | 3,037  | 3,686,544  | 475   | 27,276,310  | 3,512  |
|               | 500 "    | 42.0        | 11.3        | 6,813,591  | 25,542,510  | 3,749  | 4,940,098  | 725   | 30,482,608  | 4,474  |
|               | 600 "    | 43.9        | 14.4        | 4,794,157  | 21,486,068  | 4,482  | 4,724,142  | 985   | 26,210,210  | 5,467  |
|               | 700 "    | 45.9        | 17.5        | 3,100,513  | 16,022,271  | 5,168  | 4,019,663  | 1,296 | 20,041,935  | 6,464  |
|               | 800 "    | 47.2        | 19.7        | 1,994,064  | 11,688,314  | 5,862  | 3,202,236  | 1,606 | 14,890,550  | 7,467  |
|               | 900 "    | 48.2        | 20.3        | 1,218,069  | 7,937,099   | 6,516  | 2,382,097  | 1,956 | 10,319,196  | 8,472  |
|               | 1,000 "  | 48.9        | 21.6        | 785,816    | 5,655,745   | 7,197  | 1,784,765  | 2,271 | 7,440,510   | 9,469  |
|               | 1,500 "  | 49.9        | 21.6        | 1,314,219  | 11,468,783  | 8,727  | 3,960,392  | 3,013 | 15,429,175  | 11,740 |
|               | 2,000 "  | 51.4        | 19.1        | 196,227    | 2,607,253   | 13,287 | 761,292    | 3,880 | 3,368,546   | 17,167 |
|               | 2,500 "  | 55.1        | 18.0        | 41,243     | 768,112     | 18,624 | 197,783    | 4,796 | 965,895     | 23,420 |
|               | 2,500万円超 | 52.2        | 15.3        | 29,793     | 952,435     | 31,968 | 206,122    | 6,918 | 1,158,557   | 38,887 |
|               | 計        | 44.0        | 12.7        | 34,825,204 | 141,567,549 | 4,065  | 31,068,109 | 892   | 172,635,658 | 4,957  |

第7表 企業規模別及び給与階級別の給与所得者数・給与額(非正規)

その1 企業規模 個人

(1年を通じて勤務した給与所得者)

| 区 分<br>性・給与階級 | 平均年齢     | 平均勤続<br>年 数 | 給与所得<br>者 数 | 給 料・手 当 |         | 賞 与     |        | 給 与   |         |         |
|---------------|----------|-------------|-------------|---------|---------|---------|--------|-------|---------|---------|
|               |          |             |             | 総 額     | 平 均     | 総 額     | 平 均    | 総 額   | 平 均     |         |
|               | 歳        | 年           | 人           | 百万円     | 千円      | 百万円     | 千円     | 百万円   | 千円      |         |
| 男             | 100万円以下  | 45.8        | 4.9         | 42,899  | 32,145  | 749     | 245    | 6     | 32,390  | 755     |
|               | 200 "    | 46.6        | 7.1         | 55,257  | 78,786  | 1,426   | 446    | 8     | 79,231  | 1,434   |
|               | 300 "    | 42.4        | 8.4         | 25,456  | 62,810  | 2,467   | 764    | 30    | 63,574  | 2,497   |
|               | 400 "    | 41.2        | 11.2        | 11,526  | 37,056  | 3,215   | 990    | 86    | 38,046  | 3,301   |
|               | 500 "    | 42.1        | 13.5        | 3,824   | 15,969  | 4,176   | 716    | 187   | 16,685  | 4,363   |
|               | 600 "    | 48.9        | 9.8         | 1,737   | 8,457   | 4,869   | 498    | 286   | 8,955   | 5,155   |
|               | 700 "    | 47.5        | 21.0        | 1,084   | 5,693   | 5,252   | 1,408  | 1,299 | 7,101   | 6,551   |
|               | 800 "    | 38.0        | 9.0         | 450     | 3,307   | 7,348   | -      | -     | 3,307   | 7,348   |
|               | 900 "    | 53.2        | 13.1        | 992     | 8,586   | 8,655   | -      | -     | 8,586   | 8,655   |
|               | 1,000 "  | -           | -           | -       | -       | -       | -      | -     | -       | -       |
|               | 1,500 "  | -           | -           | -       | -       | -       | -      | -     | -       | -       |
|               | 2,000 "  | -           | -           | -       | -       | -       | -      | -     | -       | -       |
|               | 2,500 "  | -           | -           | -       | -       | -       | -      | -     | -       | -       |
|               | 2,500万円超 | -           | -           | -       | -       | -       | -      | -     | -       | -       |
|               | 計        | 45.1        | 7.4         | 143,225 | 252,809 | 1,765   | 5,066  | 35    | 257,875 | 1,800   |
|               | 女        | 100万円以下     | 48.6        | 7.4     | 213,485 | 169,383 | 793    | 2,096 | 10      | 171,479 |
| 200 "         |          | 51.6        | 9.4         | 215,902 | 278,138 | 1,288   | 6,110  | 28    | 284,248 | 1,317   |
| 300 "         |          | 45.5        | 9.0         | 38,122  | 89,056  | 2,336   | 3,001  | 79    | 92,057  | 2,415   |
| 400 "         |          | 52.4        | 15.8        | 9,608   | 32,918  | 3,426   | 1,282  | 133   | 34,200  | 3,560   |
| 500 "         |          | 53.6        | 16.3        | 876     | 3,473   | 3,964   | 171    | 195   | 3,643   | 4,159   |
| 600 "         |          | 60.0        | 10.0        | 558     | 2,922   | 5,236   | -      | -     | 2,922   | 5,236   |
| 700 "         |          | -           | -           | -       | -       | -       | -      | -     | -       | -       |
| 800 "         |          | -           | -           | -       | -       | -       | -      | -     | -       | -       |
| 900 "         |          | 36.0        | 1.0         | 534     | 4,437   | 8,308   | -      | -     | 4,437   | 8,308   |
| 1,000 "       |          | -           | -           | -       | -       | -       | -      | -     | -       | -       |
| 1,500 "       |          | -           | -           | -       | -       | -       | -      | -     | -       | -       |
| 2,000 "       |          | -           | -           | -       | -       | -       | -      | -     | -       | -       |
| 2,500 "       |          | -           | -           | -       | -       | -       | -      | -     | -       | -       |
| 2,500万円超      |          | -           | -           | -       | -       | -       | -      | -     | -       | -       |
| 計             |          | 49.8        | 8.6         | 479,085 | 580,325 | 1,211   | 12,659 | 26    | 592,985 | 1,238   |
| 計             |          | 100万円以下     | 48.1        | 7.0     | 256,384 | 201,528 | 786    | 2,341 | 9       | 203,869 |
|               | 200 "    | 50.6        | 8.9         | 271,159 | 356,924 | 1,316   | 6,556  | 24    | 363,479 | 1,340   |
|               | 300 "    | 44.2        | 8.8         | 63,578  | 151,866 | 2,389   | 3,765  | 59    | 155,631 | 2,448   |
|               | 400 "    | 46.3        | 13.3        | 21,134  | 69,974  | 3,311   | 2,272  | 107   | 72,246  | 3,418   |
|               | 500 "    | 44.2        | 14.1        | 4,700   | 19,442  | 4,137   | 887    | 189   | 20,328  | 4,325   |
|               | 600 "    | 51.6        | 9.8         | 2,295   | 11,379  | 4,958   | 498    | 217   | 11,876  | 5,175   |
|               | 700 "    | 47.5        | 21.0        | 1,084   | 5,693   | 5,252   | 1,408  | 1,299 | 7,101   | 6,551   |
|               | 800 "    | 38.0        | 9.0         | 450     | 3,307   | 7,348   | -      | -     | 3,307   | 7,348   |
|               | 900 "    | 47.2        | 8.9         | 1,526   | 13,022  | 8,534   | -      | -     | 13,022  | 8,534   |
|               | 1,000 "  | -           | -           | -       | -       | -       | -      | -     | -       | -       |
|               | 1,500 "  | -           | -           | -       | -       | -       | -      | -     | -       | -       |
|               | 2,000 "  | -           | -           | -       | -       | -       | -      | -     | -       | -       |
|               | 2,500 "  | -           | -           | -       | -       | -       | -      | -     | -       | -       |
|               | 2,500万円超 | -           | -           | -       | -       | -       | -      | -     | -       | -       |
|               | 計        | 48.7        | 8.3         | 622,310 | 833,135 | 1,339   | 17,725 | 28    | 850,860 | 1,367   |

その2 企業規模 資本金2,000万円未満の株式会社

(1年を通じて勤務した給与所得者)

| 区 分<br>性・給与階級 | 平均年齢     | 平均勤続<br>年 数 | 給与所得<br>者 数 | 給 料・手 当   |           | 賞 与    |         | 給 与   |           |        |
|---------------|----------|-------------|-------------|-----------|-----------|--------|---------|-------|-----------|--------|
|               |          |             |             | 総 額       | 平 均       | 総 額    | 平 均     | 総 額   | 平 均       |        |
|               | 歳        | 年           | 人           | 百万円       | 千円        | 百万円    | 千円      | 百万円   | 千円        |        |
| 男             | 100万円以下  | 46.6        | 5.2         | 197,737   | 150,515   | 761    | 746     | 4     | 151,262   | 765    |
|               | 200 "    | 55.8        | 7.2         | 265,555   | 386,003   | 1,454  | 5,045   | 19    | 391,048   | 1,473  |
|               | 300 "    | 53.3        | 7.9         | 184,399   | 436,804   | 2,369  | 11,481  | 62    | 448,284   | 2,431  |
|               | 400 "    | 49.7        | 7.6         | 74,637    | 247,365   | 3,314  | 9,414   | 126   | 256,779   | 3,440  |
|               | 500 "    | 51.0        | 13.6        | 26,718    | 111,212   | 4,162  | 5,841   | 219   | 117,053   | 4,381  |
|               | 600 "    | 47.0        | 11.6        | 14,536    | 70,224    | 4,831  | 7,235   | 498   | 77,458    | 5,329  |
|               | 700 "    | 54.1        | 19.3        | 4,755     | 26,986    | 5,675  | 3,192   | 671   | 30,178    | 6,347  |
|               | 800 "    | 40.7        | 9.4         | 1,793     | 12,661    | 7,061  | 537     | 299   | 13,198    | 7,361  |
|               | 900 "    | 51.6        | 10.1        | 1,553     | 8,748     | 5,633  | 4,201   | 2,705 | 12,949    | 8,338  |
|               | 1,000 "  | 40.0        | 1.0         | 406       | 3,747     | 9,229  | -       | -     | 3,747     | 9,229  |
|               | 1,500 "  | 50.0        | 3.0         | 406       | 5,892     | 14,513 | -       | -     | 5,892     | 14,513 |
|               | 2,000 "  | -           | -           | -         | -         | -      | -       | -     | -         | -      |
|               | 2,500 "  | -           | -           | -         | -         | -      | -       | -     | -         | -      |
|               | 2,500万円超 | -           | -           | -         | -         | -      | -       | -     | -         | -      |
|               | 計        | 51.9        | 7.3         | 772,495   | 1,460,157 | 1,890  | 47,692  | 62    | 1,507,848 | 1,952  |
| 女             | 100万円以下  | 48.1        | 5.7         | 632,558   | 500,340   | 791    | 4,179   | 7     | 504,519   | 798    |
|               | 200 "    | 49.9        | 7.1         | 683,557   | 910,766   | 1,332  | 18,188  | 27    | 928,954   | 1,359  |
|               | 300 "    | 46.6        | 7.4         | 225,963   | 521,062   | 2,306  | 22,621  | 100   | 543,684   | 2,406  |
|               | 400 "    | 47.9        | 9.2         | 40,987    | 129,809   | 3,167  | 9,266   | 226   | 139,075   | 3,393  |
|               | 500 "    | 50.3        | 7.3         | 7,525     | 28,281    | 3,758  | 4,746   | 631   | 33,027    | 4,389  |
|               | 600 "    | 51.5        | 4.6         | 2,540     | 13,864    | 5,458  | 83      | 33    | 13,947    | 5,491  |
|               | 700 "    | 61.6        | 9.1         | 1,788     | 9,971     | 5,577  | 1,507   | 843   | 11,478    | 6,419  |
|               | 800 "    | 54.3        | 7.6         | 924       | 6,741     | 7,296  | 43      | 47    | 6,785     | 7,343  |
|               | 900 "    | 47.2        | 8.1         | 897       | 7,644     | 8,522  | 10      | 11    | 7,654     | 8,533  |
|               | 1,000 "  | -           | -           | -         | -         | -      | -       | -     | -         | -      |
|               | 1,500 "  | -           | -           | -         | -         | -      | -       | -     | -         | -      |
|               | 2,000 "  | -           | -           | -         | -         | -      | -       | -     | -         | -      |
|               | 2,500 "  | -           | -           | -         | -         | -      | -       | -     | -         | -      |
|               | 2,500万円超 | -           | -           | -         | -         | -      | -       | -     | -         | -      |
|               | 計        | 48.7        | 6.6         | 1,596,739 | 2,128,480 | 1,333  | 60,642  | 38    | 2,189,122 | 1,371  |
| 計             | 100万円以下  | 47.7        | 5.6         | 830,295   | 650,855   | 784    | 4,925   | 6     | 655,781   | 790    |
|               | 200 "    | 51.6        | 7.1         | 949,112   | 1,296,769 | 1,366  | 23,233  | 24    | 1,320,002 | 1,391  |
|               | 300 "    | 49.6        | 7.6         | 410,362   | 957,866   | 2,334  | 34,102  | 83    | 991,968   | 2,417  |
|               | 400 "    | 49.1        | 8.1         | 115,624   | 377,174   | 3,262  | 18,680  | 162   | 395,854   | 3,424  |
|               | 500 "    | 50.9        | 12.2        | 34,243    | 139,493   | 4,074  | 10,587  | 309   | 150,080   | 4,383  |
|               | 600 "    | 47.7        | 10.6        | 17,076    | 84,088    | 4,924  | 7,317   | 429   | 91,405    | 5,353  |
|               | 700 "    | 56.1        | 16.5        | 6,543     | 36,957    | 5,648  | 4,699   | 718   | 41,656    | 6,366  |
|               | 800 "    | 45.3        | 8.8         | 2,717     | 19,402    | 7,141  | 580     | 214   | 19,982    | 7,355  |
|               | 900 "    | 50.0        | 9.4         | 2,450     | 16,393    | 6,691  | 4,210   | 1,719 | 20,603    | 8,409  |
|               | 1,000 "  | 40.0        | 1.0         | 406       | 3,747     | 9,229  | -       | -     | 3,747     | 9,229  |
|               | 1,500 "  | 50.0        | 3.0         | 406       | 5,892     | 14,513 | -       | -     | 5,892     | 14,513 |
|               | 2,000 "  | -           | -           | -         | -         | -      | -       | -     | -         | -      |
|               | 2,500 "  | -           | -           | -         | -         | -      | -       | -     | -         | -      |
|               | 2,500万円超 | -           | -           | -         | -         | -      | -       | -     | -         | -      |
|               | 計        | 49.7        | 6.8         | 2,369,234 | 3,588,636 | 1,515  | 108,333 | 46    | 3,696,970 | 1,560  |

第7表 企業規模別及び給与階級別の給与所得者数・給与額(非正規)(続)

その3 企業規模 資本金2,000万円以上の株式会社

(1年を通じて勤務した給与所得者)

| 区分<br>性・給与階級 | 平均年齢     | 平均勤続<br>年数 | 給与所得<br>者数 | 給料・手当     |           | 賞与     |        | 給与    |           |        |
|--------------|----------|------------|------------|-----------|-----------|--------|--------|-------|-----------|--------|
|              |          |            |            | 総額        | 平均        | 総額     | 平均     | 総額    | 平均        |        |
|              | 歳        | 年          | 人          | 百万円       | 千円        | 百万円    | 千円     | 百万円   | 千円        |        |
| 男            | 100万円以下  | 48.4       | 4.3        | 82,417    | 62,032    | 753    | 283    | 3     | 62,314    | 756    |
|              | 200 "    | 56.7       | 7.0        | 154,040   | 227,703   | 1,478  | 2,325  | 15    | 230,028   | 1,493  |
|              | 300 "    | 50.7       | 8.7        | 158,812   | 382,361   | 2,408  | 9,630  | 61    | 391,992   | 2,468  |
|              | 400 "    | 51.2       | 9.5        | 69,474    | 227,075   | 3,268  | 9,746  | 140   | 236,821   | 3,409  |
|              | 500 "    | 52.9       | 10.9       | 19,577    | 79,648    | 4,068  | 6,724  | 343   | 86,372    | 4,412  |
|              | 600 "    | 55.1       | 13.0       | 13,099    | 64,730    | 4,942  | 6,221  | 475   | 70,951    | 5,417  |
|              | 700 "    | 56.6       | 11.1       | 2,131     | 11,733    | 5,506  | 1,569  | 736   | 13,303    | 6,243  |
|              | 800 "    | 56.3       | 13.8       | 1,664     | 11,105    | 6,673  | 1,040  | 625   | 12,145    | 7,299  |
|              | 900 "    | -          | -          | -         | -         | -      | -      | -     | -         | -      |
|              | 1,000 "  | 50.0       | 25.0       | 521       | 3,000     | 5,758  | 1,714  | 3,289 | 4,714     | 9,047  |
|              | 1,500 "  | 52.0       | 4.0        | 373       | 3,731     | 10,002 | 978    | 2,622 | 4,709     | 12,624 |
|              | 2,000 "  | -          | -          | -         | -         | -      | -      | -     | -         | -      |
|              | 2,500 "  | -          | -          | -         | -         | -      | -      | -     | -         | -      |
|              | 2,500万円超 | -          | -          | -         | -         | -      | -      | -     | -         | -      |
|              | 計        | 52.5       | 7.8        | 502,108   | 1,073,117 | 2,137  | 40,231 | 80    | 1,113,348 | 2,217  |
| 女            | 100万円以下  | 48.7       | 5.7        | 269,775   | 215,268   | 798    | 1,760  | 7     | 217,028   | 804    |
|              | 200 "    | 51.2       | 8.0        | 415,844   | 565,765   | 1,361  | 9,241  | 22    | 575,006   | 1,383  |
|              | 300 "    | 46.6       | 6.8        | 192,356   | 448,255   | 2,330  | 14,815 | 77    | 463,070   | 2,407  |
|              | 400 "    | 48.7       | 10.8       | 26,385    | 82,298    | 3,119  | 5,981  | 227   | 88,279    | 3,346  |
|              | 500 "    | 44.8       | 7.4        | 4,664     | 20,669    | 4,432  | 483    | 104   | 21,153    | 4,535  |
|              | 600 "    | 39.1       | 11.1       | 522       | 2,417     | 4,631  | 398    | 763   | 2,815     | 5,393  |
|              | 700 "    | 58.1       | 23.0       | 391       | 1,581     | 4,043  | 880    | 2,251 | 2,461     | 6,293  |
|              | 800 "    | -          | -          | -         | -         | -      | -      | -     | -         | -      |
|              | 900 "    | -          | -          | -         | -         | -      | -      | -     | -         | -      |
|              | 1,000 "  | -          | -          | -         | -         | -      | -      | -     | -         | -      |
|              | 1,500 "  | -          | -          | -         | -         | -      | -      | -     | -         | -      |
|              | 2,000 "  | -          | -          | -         | -         | -      | -      | -     | -         | -      |
|              | 2,500 "  | -          | -          | -         | -         | -      | -      | -     | -         | -      |
|              | 2,500万円超 | -          | -          | -         | -         | -      | -      | -     | -         | -      |
|              | 計        | 49.4       | 7.1        | 909,937   | 1,336,252 | 1,469  | 33,559 | 37    | 1,369,811 | 1,505  |
| 計            | 100万円以下  | 48.6       | 5.4        | 352,192   | 277,299   | 787    | 2,043  | 6     | 279,342   | 793    |
|              | 200 "    | 52.7       | 7.7        | 569,884   | 793,468   | 1,392  | 11,566 | 20    | 805,034   | 1,413  |
|              | 300 "    | 48.5       | 7.7        | 351,168   | 830,617   | 2,365  | 24,445 | 70    | 855,062   | 2,435  |
|              | 400 "    | 50.5       | 9.8        | 95,859    | 309,373   | 3,227  | 15,728 | 164   | 325,100   | 3,391  |
|              | 500 "    | 51.3       | 10.2       | 24,241    | 100,317   | 4,138  | 7,208  | 297   | 107,525   | 4,436  |
|              | 600 "    | 54.5       | 12.9       | 13,621    | 67,147    | 4,930  | 6,619  | 486   | 73,766    | 5,416  |
|              | 700 "    | 56.9       | 13.0       | 2,522     | 13,314    | 5,279  | 2,449  | 971   | 15,763    | 6,250  |
|              | 800 "    | 56.3       | 13.8       | 1,664     | 11,105    | 6,673  | 1,040  | 625   | 12,145    | 7,299  |
|              | 900 "    | -          | -          | -         | -         | -      | -      | -     | -         | -      |
|              | 1,000 "  | 50.0       | 25.0       | 521       | 3,000     | 5,758  | 1,714  | 3,289 | 4,714     | 9,047  |
|              | 1,500 "  | 52.0       | 4.0        | 373       | 3,731     | 10,002 | 978    | 2,622 | 4,709     | 12,624 |
|              | 2,000 "  | -          | -          | -         | -         | -      | -      | -     | -         | -      |
|              | 2,500 "  | -          | -          | -         | -         | -      | -      | -     | -         | -      |
|              | 2,500万円超 | -          | -          | -         | -         | -      | -      | -     | -         | -      |
|              | 計        | 50.5       | 7.4        | 1,412,045 | 2,409,369 | 1,706  | 73,790 | 52    | 2,483,159 | 1,759  |



その4 企業規模 資本金5,000万円以上の株式会社

(1年を通じて勤務した給与所得者)

| 区 分<br>性・給与階級 | 平均年齢     | 平均勤続<br>年 数 | 給与所得<br>者 数 | 給 料・手 当   |           | 賞 与    |        | 給 与   |           |        |
|---------------|----------|-------------|-------------|-----------|-----------|--------|--------|-------|-----------|--------|
|               |          |             |             | 総 額       | 平 均       | 総 額    | 平 均    | 総 額   | 平 均       |        |
|               | 歳        | 年           | 人           | 百万円       | 千円        | 百万円    | 千円     | 百万円   | 千円        |        |
| 男             | 100万円以下  | 44.1        | 3.8         | 79,609    | 62,120    | 780    | 285    | 4     | 62,405    | 784    |
|               | 200 "    | 52.3        | 7.0         | 125,039   | 184,302   | 1,474  | 2,635  | 21    | 186,938   | 1,495  |
|               | 300 "    | 51.9        | 7.5         | 128,414   | 306,679   | 2,388  | 9,226  | 72    | 315,905   | 2,460  |
|               | 400 "    | 49.8        | 9.2         | 67,694    | 221,018   | 3,265  | 12,216 | 180   | 233,234   | 3,445  |
|               | 500 "    | 53.0        | 11.0        | 27,727    | 110,542   | 3,987  | 12,599 | 454   | 123,141   | 4,441  |
|               | 600 "    | 51.4        | 12.8        | 8,395     | 41,801    | 4,979  | 4,346  | 518   | 46,147    | 5,497  |
|               | 700 "    | 55.4        | 27.9        | 4,096     | 21,927    | 5,353  | 4,262  | 1,040 | 26,189    | 6,394  |
|               | 800 "    | 50.0        | 11.1        | 4,185     | 26,341    | 6,294  | 5,277  | 1,261 | 31,618    | 7,555  |
|               | 900 "    | 62.0        | 14.0        | 428       | 3,610     | 8,435  | -      | -     | 3,610     | 8,435  |
|               | 1,000 "  | 53.9        | 31.0        | 367       | 3,532     | 9,624  | -      | -     | 3,532     | 9,624  |
|               | 1,500 "  | 47.9        | 26.7        | 454       | 3,239     | 7,135  | 1,362  | 2,999 | 4,601     | 10,134 |
|               | 2,000 "  | -           | -           | -         | -         | -      | -      | -     | -         | -      |
|               | 2,500 "  | 44.0        | 0.5         | 2         | 32        | 16,173 | -      | -     | 32        | 16,173 |
|               | 2,500万円超 | -           | -           | -         | -         | -      | -      | -     | -         | -      |
|               | 計        | 50.4        | 7.6         | 446,410   | 985,145   | 2,207  | 52,208 | 117   | 1,037,352 | 2,324  |
| 女             | 100万円以下  | 49.6        | 5.9         | 249,844   | 199,822   | 800    | 1,716  | 7     | 201,539   | 807    |
|               | 200 "    | 50.1        | 7.4         | 376,233   | 519,859   | 1,382  | 8,085  | 21    | 527,943   | 1,403  |
|               | 300 "    | 45.8        | 6.7         | 177,340   | 408,282   | 2,302  | 11,135 | 63    | 419,417   | 2,365  |
|               | 400 "    | 45.5        | 8.2         | 28,552    | 89,155    | 3,123  | 5,961  | 209   | 95,116    | 3,331  |
|               | 500 "    | 44.9        | 7.8         | 5,133     | 20,458    | 3,986  | 1,985  | 387   | 22,443    | 4,372  |
|               | 600 "    | 50.6        | 16.1        | 1,080     | 4,372     | 4,048  | 1,378  | 1,276 | 5,750     | 5,324  |
|               | 700 "    | 54.1        | 10.3        | 782       | 4,675     | 5,978  | 718    | 919   | 5,393     | 6,897  |
|               | 800 "    | 58.2        | 7.6         | 687       | 5,097     | 7,419  | 17     | 25    | 5,114     | 7,444  |
|               | 900 "    | -           | -           | -         | -         | -      | -      | -     | -         | -      |
|               | 1,000 "  | -           | -           | -         | -         | -      | -      | -     | -         | -      |
|               | 1,500 "  | -           | -           | -         | -         | -      | -      | -     | -         | -      |
|               | 2,000 "  | -           | -           | -         | -         | -      | -      | -     | -         | -      |
|               | 2,500 "  | -           | -           | -         | -         | -      | -      | -     | -         | -      |
|               | 2,500万円超 | -           | -           | -         | -         | -      | -      | -     | -         | -      |
|               | 計        | 48.9        | 6.8         | 839,651   | 1,251,721 | 1,491  | 30,995 | 37    | 1,282,716 | 1,528  |
| 計             | 100万円以下  | 48.3        | 5.4         | 329,453   | 261,943   | 795    | 2,001  | 6     | 263,944   | 801    |
|               | 200 "    | 50.6        | 7.3         | 501,272   | 704,161   | 1,405  | 10,720 | 21    | 714,881   | 1,426  |
|               | 300 "    | 48.4        | 7.1         | 305,754   | 714,961   | 2,338  | 20,361 | 67    | 735,322   | 2,405  |
|               | 400 "    | 48.6        | 8.9         | 96,246    | 310,174   | 3,223  | 18,177 | 189   | 328,351   | 3,412  |
|               | 500 "    | 51.8        | 10.5        | 32,860    | 131,000   | 3,987  | 14,584 | 444   | 145,584   | 4,430  |
|               | 600 "    | 51.3        | 13.1        | 9,475     | 46,173    | 4,873  | 5,724  | 604   | 51,897    | 5,477  |
|               | 700 "    | 55.2        | 25.1        | 4,878     | 26,602    | 5,453  | 4,980  | 1,021 | 31,582    | 6,474  |
|               | 800 "    | 51.1        | 10.6        | 4,872     | 31,438    | 6,453  | 5,294  | 1,087 | 36,732    | 7,539  |
|               | 900 "    | 62.0        | 14.0        | 428       | 3,610     | 8,435  | -      | -     | 3,610     | 8,435  |
|               | 1,000 "  | 53.9        | 31.0        | 367       | 3,532     | 9,624  | -      | -     | 3,532     | 9,624  |
|               | 1,500 "  | 47.9        | 26.7        | 454       | 3,239     | 7,135  | 1,362  | 2,999 | 4,601     | 10,134 |
|               | 2,000 "  | -           | -           | -         | -         | -      | -      | -     | -         | -      |
|               | 2,500 "  | 44.0        | 0.5         | 2         | 32        | 16,173 | -      | -     | 32        | 16,173 |
|               | 2,500万円超 | -           | -           | -         | -         | -      | -      | -     | -         | -      |
|               | 計        | 49.4        | 7.1         | 1,286,061 | 2,236,865 | 1,739  | 83,203 | 65    | 2,320,068 | 1,804  |

第7表 企業規模別及び給与階級別の給与所得者数・給与額(非正規)(続)

その5 企業規模 資本金1億円以上の株式会社

(1年を通じて勤務した給与所得者)

| 区分<br>性・給与階級 | 平均年齢     | 平均勤続<br>年数 | 給与所得<br>者数 | 給料・手当     |           | 賞与      |         | 給与    |           |         |
|--------------|----------|------------|------------|-----------|-----------|---------|---------|-------|-----------|---------|
|              |          |            |            | 総額        | 平均        | 総額      | 平均      | 総額    | 平均        |         |
|              | 歳        | 年          | 人          | 百万円       | 千円        | 百万円     | 千円      | 百万円   | 千円        |         |
| 男            | 100万円以下  | 37.2       | 3.0        | 101,166   | 77,261    | 764     | 315     | 3     | 77,576    | 767     |
|              | 200 "    | 51.4       | 7.1        | 138,556   | 206,095   | 1,487   | 2,738   | 20    | 208,833   | 1,507   |
|              | 300 "    | 50.6       | 8.7        | 149,206   | 352,853   | 2,365   | 12,047  | 81    | 364,900   | 2,446   |
|              | 400 "    | 52.3       | 13.0       | 71,534    | 226,244   | 3,163   | 19,031  | 266   | 245,275   | 3,429   |
|              | 500 "    | 53.2       | 12.8       | 29,945    | 115,744   | 3,865   | 15,780  | 527   | 131,523   | 4,392   |
|              | 600 "    | 50.7       | 15.5       | 11,743    | 54,579    | 4,648   | 9,812   | 836   | 64,392    | 5,483   |
|              | 700 "    | 48.0       | 12.0       | 5,805     | 31,498    | 5,426   | 6,073   | 1,046 | 37,570    | 6,472   |
|              | 800 "    | 57.2       | 15.1       | 7,945     | 48,123    | 6,057   | 10,560  | 1,329 | 58,683    | 7,386   |
|              | 900 "    | 55.2       | 20.8       | 3,033     | 19,248    | 6,346   | 5,919   | 1,952 | 25,167    | 8,298   |
|              | 1,000 "  | 50.2       | 15.0       | 1,384     | 8,853     | 6,397   | 4,023   | 2,907 | 12,876    | 9,303   |
|              | 1,500 "  | 62.0       | 21.3       | 1,304     | 14,728    | 11,295  | 1,139   | 873   | 15,867    | 12,168  |
|              | 2,000 "  | 95.5       | 4.0        | 2         | 49        | 24,685  | 1       | 335   | 50        | 25,020  |
|              | 2,500 "  | 45.9       | 17.2       | 33        | 485       | 14,682  | 50      | 1,521 | 535       | 16,203  |
|              | 2,500万円超 | 57.8       | 9.4        | 21        | 545       | 25,975  | 76      | 3,642 | 622       | 29,617  |
|              | 計        | 48.7       | 8.4        | 521,677   | 1,156,305 | 2,217   | 87,565  | 168   | 1,243,869 | 2,384   |
|              | 女        | 100万円以下    | 45.9       | 4.9       | 330,117   | 262,649 | 796     | 1,951 | 6         | 264,600 |
| 200 "        |          | 50.2       | 7.6        | 453,132   | 629,890   | 1,390   | 10,585  | 23    | 640,474   | 1,413   |
| 300 "        |          | 46.8       | 7.2        | 292,714   | 683,001   | 2,333   | 21,332  | 73    | 704,333   | 2,406   |
| 400 "        |          | 44.5       | 7.3        | 57,564    | 180,983   | 3,144   | 9,827   | 171   | 190,811   | 3,315   |
| 500 "        |          | 47.5       | 10.8       | 12,556    | 51,219    | 4,079   | 5,016   | 400   | 56,236    | 4,479   |
| 600 "        |          | 49.7       | 11.8       | 1,857     | 7,748     | 4,172   | 2,074   | 1,117 | 9,821     | 5,289   |
| 700 "        |          | 47.8       | 13.9       | 1,854     | 9,358     | 5,048   | 2,509   | 1,353 | 11,868    | 6,401   |
| 800 "        |          | 45.0       | 22.0       | 352       | 1,626     | 4,618   | 1,129   | 3,206 | 2,754     | 7,824   |
| 900 "        |          | -          | -          | -         | -         | -       | -       | -     | -         | -       |
| 1,000 "      |          | -          | -          | -         | -         | -       | -       | -     | -         | -       |
| 1,500 "      |          | 37.0       | 1.0        | 222       | 3,130     | 14,100  | 96      | 433   | 3,227     | 14,534  |
| 2,000 "      |          | -          | -          | -         | -         | -       | -       | -     | -         | -       |
| 2,500 "      |          | -          | -          | -         | -         | -       | -       | -     | -         | -       |
| 2,500万円超     |          | -          | -          | -         | -         | -       | -       | -     | -         | -       |
| 計            |          | 47.8       | 6.8        | 1,150,368 | 1,829,605 | 1,590   | 54,519  | 47    | 1,884,124 | 1,638   |
| 計            |          | 100万円以下    | 43.8       | 4.5       | 431,283   | 339,910 | 788     | 2,266 | 5         | 342,176 |
|              | 200 "    | 50.5       | 7.5        | 591,688   | 835,984   | 1,413   | 13,323  | 23    | 849,307   | 1,435   |
|              | 300 "    | 48.1       | 7.7        | 441,920   | 1,035,854 | 2,344   | 33,380  | 76    | 1,069,234 | 2,420   |
|              | 400 "    | 48.8       | 10.5       | 129,098   | 407,227   | 3,154   | 28,859  | 224   | 436,086   | 3,378   |
|              | 500 "    | 51.5       | 12.2       | 42,501    | 166,963   | 3,928   | 20,796  | 489   | 187,759   | 4,418   |
|              | 600 "    | 50.5       | 15.0       | 13,600    | 62,327    | 4,583   | 11,886  | 874   | 74,213    | 5,457   |
|              | 700 "    | 47.9       | 12.5       | 7,659     | 40,856    | 5,334   | 8,582   | 1,121 | 49,438    | 6,455   |
|              | 800 "    | 56.7       | 15.4       | 8,297     | 49,749    | 5,996   | 11,689  | 1,409 | 61,438    | 7,405   |
|              | 900 "    | 55.2       | 20.8       | 3,033     | 19,248    | 6,346   | 5,919   | 1,952 | 25,167    | 8,298   |
|              | 1,000 "  | 50.2       | 15.0       | 1,384     | 8,853     | 6,397   | 4,023   | 2,907 | 12,876    | 9,303   |
|              | 1,500 "  | 58.4       | 18.3       | 1,526     | 17,859    | 11,703  | 1,235   | 809   | 19,094    | 12,512  |
|              | 2,000 "  | 95.5       | 4.0        | 2         | 49        | 24,685  | 1       | 335   | 50        | 25,020  |
|              | 2,500 "  | 45.9       | 17.2       | 33        | 485       | 14,682  | 50      | 1,521 | 535       | 16,203  |
|              | 2,500万円超 | 57.8       | 9.4        | 21        | 545       | 25,975  | 76      | 3,642 | 622       | 29,617  |
|              | 計        | 48.1       | 7.3        | 1,672,045 | 2,985,909 | 1,786   | 142,084 | 85    | 3,127,993 | 1,871   |

その6 企業規模 資本金10億円以上の株式会社

(1年を通じて勤務した給与所得者)

| 区 分<br>性・給与階級 | 平均年齢     | 平均勤続<br>年 数 | 給与所得<br>者 数 | 給 料・手 当   |           | 賞 与    |         | 給 与    |           |        |
|---------------|----------|-------------|-------------|-----------|-----------|--------|---------|--------|-----------|--------|
|               |          |             |             | 総 額       | 平 均       | 総 額    | 平 均     | 総 額    | 平 均       |        |
|               | 歳        | 年           | 人           | 百万円       | 千円        | 百万円    | 千円      | 百万円    | 千円        |        |
| 男             | 100万円以下  | 31.3        | 3.5         | 104,320   | 79,585    | 763    | 236     | 2      | 79,822    | 765    |
|               | 200 "    | 44.5        | 7.0         | 108,750   | 156,380   | 1,438  | 2,130   | 20     | 158,510   | 1,458  |
|               | 300 "    | 48.0        | 10.9        | 106,219   | 249,814   | 2,352  | 12,241  | 115    | 262,056   | 2,467  |
|               | 400 "    | 50.8        | 14.7        | 67,567    | 212,009   | 3,138  | 19,814  | 293    | 231,823   | 3,431  |
|               | 500 "    | 47.9        | 13.6        | 35,675    | 138,821   | 3,891  | 17,832  | 500    | 156,653   | 4,391  |
|               | 600 "    | 48.0        | 12.6        | 20,462    | 97,133    | 4,747  | 13,121  | 641    | 110,253   | 5,388  |
|               | 700 "    | 53.0        | 20.1        | 8,027     | 41,623    | 5,185  | 10,158  | 1,265  | 51,781    | 6,451  |
|               | 800 "    | 54.6        | 20.1        | 8,743     | 53,575    | 6,128  | 11,450  | 1,310  | 65,025    | 7,437  |
|               | 900 "    | 54.1        | 21.3        | 6,938     | 46,158    | 6,653  | 12,977  | 1,870  | 59,136    | 8,523  |
|               | 1,000 "  | 53.9        | 22.4        | 3,845     | 28,427    | 7,393  | 8,339   | 2,169  | 36,766    | 9,562  |
|               | 1,500 "  | 56.2        | 20.1        | 9,333     | 85,433    | 9,154  | 25,086  | 2,688  | 110,519   | 11,842 |
|               | 2,000 "  | 56.4        | 14.4        | 2,373     | 33,673    | 14,190 | 7,633   | 3,217  | 41,307    | 17,407 |
|               | 2,500 "  | 58.3        | 19.1        | 393       | 7,852     | 19,980 | 1,432   | 3,643  | 9,284     | 23,623 |
|               | 2,500万円超 | 58.6        | 16.8        | 352       | 12,745    | 36,207 | 2,215   | 6,293  | 14,960    | 42,500 |
|               | 計        | 44.5        | 10.0        | 482,997   | 1,243,230 | 2,574  | 144,664 | 300    | 1,387,894 | 2,874  |
| 女             | 100万円以下  | 44.9        | 5.8         | 358,089   | 289,296   | 808    | 2,207   | 6      | 291,503   | 814    |
|               | 200 "    | 49.0        | 8.5         | 424,296   | 592,038   | 1,395  | 12,705  | 30     | 604,743   | 1,425  |
|               | 300 "    | 46.4        | 8.6         | 274,925   | 624,374   | 2,271  | 33,894  | 123    | 658,268   | 2,394  |
|               | 400 "    | 46.0        | 9.1         | 64,740    | 195,688   | 3,023  | 19,737  | 305    | 215,425   | 3,328  |
|               | 500 "    | 44.5        | 7.8         | 13,809    | 54,096    | 3,917  | 7,478   | 542    | 61,574    | 4,459  |
|               | 600 "    | 45.2        | 15.3        | 3,210     | 14,396    | 4,485  | 3,091   | 963    | 17,487    | 5,448  |
|               | 700 "    | 48.6        | 23.1        | 2,022     | 9,565     | 4,730  | 3,281   | 1,623  | 12,846    | 6,353  |
|               | 800 "    | 50.2        | 22.6        | 1,006     | 5,793     | 5,759  | 1,772   | 1,761  | 7,565     | 7,520  |
|               | 900 "    | 44.7        | 11.6        | 1,741     | 10,924    | 6,274  | 3,977   | 2,284  | 14,901    | 8,559  |
|               | 1,000 "  | 43.4        | 15.8        | 442       | 2,798     | 6,331  | 1,539   | 3,483  | 4,338     | 9,814  |
|               | 1,500 "  | 46.2        | 17.0        | 526       | 3,835     | 7,291  | 1,821   | 3,463  | 5,657     | 10,754 |
|               | 2,000 "  | -           | -           | -         | -         | -      | -       | -      | -         | -      |
|               | 2,500 "  | 66.9        | 10.2        | 10        | 253       | 25,322 | 46      | 4,562  | 299       | 29,883 |
|               | 2,500万円超 | 58.6        | 7.5         | 17        | 1,019     | 59,966 | 325     | 19,115 | 1,344     | 79,082 |
|               | 計        | 46.9        | 7.8         | 1,144,833 | 1,804,076 | 1,576  | 91,874  | 80     | 1,895,950 | 1,656  |
| 計             | 100万円以下  | 41.8        | 5.3         | 462,409   | 368,882   | 798    | 2,443   | 5      | 371,325   | 803    |
|               | 200 "    | 48.1        | 8.2         | 533,046   | 748,419   | 1,404  | 14,834  | 28     | 763,253   | 1,432  |
|               | 300 "    | 46.8        | 9.3         | 381,144   | 874,188   | 2,294  | 46,136  | 121    | 920,324   | 2,415  |
|               | 400 "    | 48.4        | 12.0        | 132,307   | 407,697   | 3,081  | 39,551  | 299    | 447,247   | 3,380  |
|               | 500 "    | 47.0        | 12.0        | 49,484    | 192,917   | 3,899  | 25,310  | 511    | 218,228   | 4,410  |
|               | 600 "    | 47.6        | 12.9        | 23,672    | 111,529   | 4,711  | 16,212  | 685    | 127,741   | 5,396  |
|               | 700 "    | 52.1        | 20.7        | 10,049    | 51,188    | 5,094  | 13,439  | 1,337  | 64,627    | 6,431  |
|               | 800 "    | 54.1        | 20.3        | 9,749     | 59,369    | 6,090  | 13,222  | 1,356  | 72,591    | 7,446  |
|               | 900 "    | 52.2        | 19.3        | 8,679     | 57,082    | 6,577  | 16,955  | 1,954  | 74,036    | 8,531  |
|               | 1,000 "  | 52.8        | 21.8        | 4,287     | 31,225    | 7,284  | 9,878   | 2,304  | 41,104    | 9,588  |
|               | 1,500 "  | 55.6        | 20.0        | 9,859     | 89,268    | 9,054  | 26,907  | 2,729  | 116,175   | 11,784 |
|               | 2,000 "  | 56.4        | 14.4        | 2,373     | 33,673    | 14,190 | 7,633   | 3,217  | 41,307    | 17,407 |
|               | 2,500 "  | 58.5        | 18.9        | 403       | 8,105     | 20,113 | 1,477   | 3,666  | 9,583     | 23,779 |
|               | 2,500万円超 | 58.6        | 16.4        | 369       | 13,764    | 37,302 | 2,540   | 6,883  | 16,304    | 44,185 |
|               | 計        | 46.2        | 8.4         | 1,627,830 | 3,047,306 | 1,872  | 236,538 | 145    | 3,283,844 | 2,017  |

第7表 企業規模別及び給与階級別の給与所得者数・給与額(非正規)(続)

その7 企業規模 株式会社計

(1年を通じて勤務した給与所得者)

| 性・給与階級 | 区分       | 平均年齢 | 平均勤続<br>年数 | 給与所得<br>者数 | 給料・手当      |        | 賞与      |        | 給与         |        |
|--------|----------|------|------------|------------|------------|--------|---------|--------|------------|--------|
|        |          |      |            |            | 総額         | 平均     | 総額      | 平均     | 総額         | 平均     |
|        |          | 歳    | 年          | 人          | 百万円        | 千円     | 百万円     | 千円     | 百万円        | 千円     |
| 男      | 100万円以下  | 42.0 | 4.2        | 565,249    | 431,513    | 763    | 1,865   | 3      | 433,378    | 767    |
|        | 200 "    | 53.1 | 7.1        | 791,940    | 1,160,483  | 1,465  | 14,874  | 19     | 1,175,357  | 1,484  |
|        | 300 "    | 51.2 | 8.6        | 727,050    | 1,728,511  | 2,377  | 54,626  | 75     | 1,783,137  | 2,453  |
|        | 400 "    | 50.8 | 10.8       | 350,906    | 1,133,711  | 3,231  | 70,222  | 200    | 1,203,933  | 3,431  |
|        | 500 "    | 51.4 | 12.5       | 139,642    | 555,966    | 3,981  | 58,776  | 421    | 614,742    | 4,402  |
|        | 600 "    | 50.0 | 13.0       | 68,235     | 328,467    | 4,814  | 40,734  | 597    | 369,201    | 5,411  |
|        | 700 "    | 52.7 | 18.6       | 24,814     | 133,767    | 5,391  | 25,254  | 1,018  | 159,021    | 6,409  |
|        | 800 "    | 53.8 | 15.7       | 24,330     | 151,805    | 6,239  | 28,865  | 1,186  | 180,670    | 7,426  |
|        | 900 "    | 54.3 | 19.4       | 11,952     | 77,765     | 6,506  | 23,097  | 1,932  | 100,862    | 8,439  |
|        | 1,000 "  | 51.9 | 20.2       | 6,523      | 47,559     | 7,291  | 14,075  | 2,158  | 61,634     | 9,449  |
|        | 1,500 "  | 56.2 | 19.4       | 11,870     | 113,024    | 9,522  | 28,564  | 2,406  | 141,588    | 11,928 |
|        | 2,000 "  | 56.4 | 14.4       | 2,375      | 33,723     | 14,199 | 7,634   | 3,214  | 41,357     | 17,413 |
|        | 2,500 "  | 57.3 | 18.9       | 428        | 8,369      | 19,554 | 1,482   | 3,462  | 9,851      | 23,016 |
|        | 2,500万円超 | 58.5 | 16.4       | 373        | 13,290     | 35,631 | 2,291   | 6,143  | 15,582     | 41,774 |
|        | 計        | 49.8 | 8.1        | 2,725,687  | 5,917,953  | 2,171  | 372,359 | 137    | 6,290,312  | 2,308  |
| 女      | 100万円以下  | 47.3 | 5.6        | 1,840,383  | 1,467,376  | 797    | 11,814  | 6      | 1,479,190  | 804    |
|        | 200 "    | 50.1 | 7.6        | 2,353,062  | 3,218,317  | 1,368  | 58,802  | 25     | 3,277,120  | 1,393  |
|        | 300 "    | 46.5 | 7.4        | 1,163,298  | 2,684,975  | 2,308  | 103,798 | 89     | 2,788,773  | 2,397  |
|        | 400 "    | 46.2 | 8.7        | 218,228    | 677,933    | 3,107  | 50,773  | 233    | 728,706    | 3,339  |
|        | 500 "    | 46.5 | 8.6        | 43,687     | 174,724    | 3,999  | 19,708  | 451    | 194,432    | 4,451  |
|        | 600 "    | 48.1 | 11.5       | 9,209      | 42,797     | 4,647  | 7,024   | 763    | 49,821     | 5,410  |
|        | 700 "    | 53.0 | 15.5       | 6,837      | 35,149     | 5,141  | 8,895   | 1,301  | 44,045     | 6,442  |
|        | 800 "    | 52.7 | 14.4       | 2,969      | 19,257     | 6,486  | 2,961   | 997    | 22,218     | 7,483  |
|        | 900 "    | 45.6 | 10.4       | 2,638      | 18,568     | 7,039  | 3,987   | 1,511  | 22,555     | 8,550  |
|        | 1,000 "  | 43.4 | 15.8       | 442        | 2,798      | 6,331  | 1,539   | 3,483  | 4,338      | 9,814  |
|        | 1,500 "  | 43.4 | 12.3       | 748        | 6,966      | 9,312  | 1,917   | 2,563  | 8,883      | 11,876 |
|        | 2,000 "  | -    | -          | -          | -          | -      | -       | -      | -          | -      |
|        | 2,500 "  | 66.9 | 10.2       | 10         | 253        | 25,322 | 46      | 4,562  | 299        | 29,883 |
|        | 2,500万円超 | 58.6 | 7.5        | 17         | 1,019      | 59,966 | 325     | 19,115 | 1,344      | 79,082 |
|        | 計        | 48.3 | 7.0        | 5,641,528  | 8,350,133  | 1,480  | 271,589 | 48     | 8,621,723  | 1,528  |
| 計      | 100万円以下  | 46.1 | 5.3        | 2,405,632  | 1,898,889  | 789    | 13,679  | 6      | 1,912,568  | 795    |
|        | 200 "    | 50.8 | 7.5        | 3,145,002  | 4,378,800  | 1,392  | 73,676  | 23     | 4,452,476  | 1,416  |
|        | 300 "    | 48.3 | 7.9        | 1,890,348  | 4,413,486  | 2,335  | 158,423 | 84     | 4,571,910  | 2,419  |
|        | 400 "    | 49.0 | 10.0       | 569,134    | 1,811,644  | 3,183  | 120,994 | 213    | 1,932,638  | 3,396  |
|        | 500 "    | 50.2 | 11.6       | 183,329    | 730,690    | 3,986  | 78,484  | 428    | 809,175    | 4,414  |
|        | 600 "    | 49.8 | 12.8       | 77,444     | 371,264    | 4,794  | 47,758  | 617    | 419,022    | 5,411  |
|        | 700 "    | 52.8 | 17.9       | 31,651     | 168,916    | 5,337  | 34,150  | 1,079  | 203,066    | 6,416  |
|        | 800 "    | 53.6 | 15.6       | 27,299     | 171,062    | 6,266  | 31,826  | 1,166  | 202,888    | 7,432  |
|        | 900 "    | 52.8 | 17.8       | 14,590     | 96,333     | 6,603  | 27,084  | 1,856  | 123,417    | 8,459  |
|        | 1,000 "  | 51.4 | 19.9       | 6,965      | 50,357     | 7,230  | 15,615  | 2,242  | 65,972     | 9,472  |
|        | 1,500 "  | 55.4 | 19.0       | 12,618     | 119,989    | 9,509  | 30,481  | 2,416  | 150,471    | 11,925 |
|        | 2,000 "  | 56.4 | 14.4       | 2,375      | 33,723     | 14,199 | 7,634   | 3,214  | 41,357     | 17,413 |
|        | 2,500 "  | 57.5 | 18.7       | 438        | 8,622      | 19,686 | 1,528   | 3,488  | 10,150     | 23,173 |
|        | 2,500万円超 | 58.5 | 16.0       | 390        | 14,310     | 36,692 | 2,616   | 6,709  | 16,926     | 43,401 |
|        | 計        | 48.8 | 7.4        | 8,367,215  | 14,268,086 | 1,705  | 643,948 | 77     | 14,912,034 | 1,782  |

その8 企業規模 その他の法人

(1年を通じて勤務した給与所得者)

| 区 分<br>性・給与階級 | 平均年齢     | 平均勤続<br>年 数 | 給与所得<br>者 数 | 給 料・手 当   |           | 賞 与    |         | 給 与   |           |        |
|---------------|----------|-------------|-------------|-----------|-----------|--------|---------|-------|-----------|--------|
|               |          |             |             | 総 額       | 平 均       | 総 額    | 平 均     | 総 額   | 平 均       |        |
|               | 歳        | 年           | 人           | 百万円       | 千円        | 百万円    | 千円      | 百万円   | 千円        |        |
| 男             | 100万円以下  | 55.3        | 6.0         | 173,633   | 135,231   | 779    | 1,527   | 9     | 136,757   | 788    |
|               | 200 "    | 56.9        | 7.4         | 285,942   | 405,766   | 1,419  | 9,167   | 32    | 414,933   | 1,451  |
|               | 300 "    | 53.1        | 9.0         | 218,838   | 513,046   | 2,344  | 22,776  | 104   | 535,823   | 2,448  |
|               | 400 "    | 50.7        | 10.5        | 90,435    | 291,027   | 3,218  | 19,714  | 218   | 310,741   | 3,436  |
|               | 500 "    | 50.9        | 11.5        | 36,305    | 145,405   | 4,005  | 16,430  | 453   | 161,835   | 4,458  |
|               | 600 "    | 53.4        | 13.8        | 17,468    | 85,363    | 4,887  | 9,000   | 515   | 94,364    | 5,402  |
|               | 700 "    | 52.9        | 13.4        | 9,102     | 52,340    | 5,750  | 5,348   | 588   | 57,688    | 6,338  |
|               | 800 "    | 50.2        | 7.1         | 4,534     | 32,096    | 7,079  | 1,889   | 417   | 33,984    | 7,495  |
|               | 900 "    | 60.7        | 11.2        | 5,282     | 42,362    | 8,020  | 2,151   | 407   | 44,514    | 8,427  |
|               | 1,000 "  | 47.1        | 7.9         | 634       | 5,985     | 9,440  | 29      | 46    | 6,014     | 9,486  |
|               | 1,500 "  | 63.7        | 12.7        | 6,300     | 67,729    | 10,751 | 3,853   | 612   | 71,583    | 11,362 |
|               | 2,000 "  | 58.2        | 22.7        | 1,349     | 20,005    | 14,830 | 1,926   | 1,427 | 21,931    | 16,257 |
|               | 2,500 "  | 54.7        | 9.6         | 294       | 6,271     | 21,330 | 109     | 371   | 6,380     | 21,700 |
|               | 2,500万円超 | 42.8        | 4.3         | 384       | 19,214    | 50,037 | 96      | 250   | 19,310    | 50,287 |
|               | 計        | 54.6        | 8.3         | 850,500   | 1,821,840 | 2,142  | 94,016  | 111   | 1,915,856 | 2,253  |
| 女             | 100万円以下  | 53.0        | 7.4         | 637,471   | 514,905   | 808    | 11,120  | 17    | 526,025   | 825    |
|               | 200 "    | 51.6        | 8.0         | 986,823   | 1,314,517 | 1,332  | 46,331  | 47    | 1,360,848 | 1,379  |
|               | 300 "    | 50.8        | 8.5         | 399,372   | 894,655   | 2,240  | 72,283  | 181   | 966,938   | 2,421  |
|               | 400 "    | 49.0        | 9.4         | 114,287   | 348,790   | 3,052  | 38,742  | 339   | 387,532   | 3,391  |
|               | 500 "    | 49.7        | 12.9        | 31,081    | 120,693   | 3,883  | 16,408  | 528   | 137,102   | 4,411  |
|               | 600 "    | 55.8        | 13.1        | 12,291    | 59,988    | 4,881  | 7,046   | 573   | 67,034    | 5,454  |
|               | 700 "    | 47.6        | 10.3        | 4,253     | 23,810    | 5,598  | 3,039   | 715   | 26,849    | 6,313  |
|               | 800 "    | 56.7        | 11.1        | 1,003     | 7,210     | 7,188  | 434     | 433   | 7,644     | 7,621  |
|               | 900 "    | 50.9        | 10.3        | 1,454     | 11,906    | 8,188  | 379     | 261   | 12,285    | 8,449  |
|               | 1,000 "  | -           | -           | -         | -         | -      | -       | -     | -         | -      |
|               | 1,500 "  | 46.5        | 6.2         | 1,616     | 20,561    | 12,723 | -       | -     | 20,561    | 12,723 |
|               | 2,000 "  | 65.0        | 23.0        | 234       | 4,080     | 17,434 | -       | -     | 4,080     | 17,434 |
|               | 2,500 "  | 46.8        | 10.6        | 10        | 188       | 18,772 | 5       | 505   | 193       | 19,277 |
|               | 2,500万円超 | 81.0        | 3.0         | 1         | 36        | 35,855 | 10      | 9,953 | 46        | 45,808 |
|               | 計        | 51.7        | 8.1         | 2,189,896 | 3,321,338 | 1,517  | 195,798 | 89    | 3,517,136 | 1,606  |
| 計             | 100万円以下  | 53.5        | 7.1         | 811,104   | 650,136   | 802    | 12,647  | 16    | 662,783   | 817    |
|               | 200 "    | 52.8        | 7.9         | 1,272,765 | 1,720,283 | 1,352  | 55,498  | 44    | 1,775,781 | 1,395  |
|               | 300 "    | 51.6        | 8.7         | 618,210   | 1,407,701 | 2,277  | 95,059  | 154   | 1,502,761 | 2,431  |
|               | 400 "    | 49.8        | 9.9         | 204,722   | 639,816   | 3,125  | 58,456  | 286   | 698,273   | 3,411  |
|               | 500 "    | 50.4        | 12.1        | 67,386    | 266,099   | 3,949  | 32,838  | 487   | 298,937   | 4,436  |
|               | 600 "    | 54.4        | 13.5        | 29,759    | 145,351   | 4,884  | 16,046  | 539   | 161,397   | 5,423  |
|               | 700 "    | 51.2        | 12.4        | 13,355    | 76,149    | 5,702  | 8,388   | 628   | 84,537    | 6,330  |
|               | 800 "    | 51.4        | 7.9         | 5,537     | 39,306    | 7,099  | 2,323   | 419   | 41,628    | 7,518  |
|               | 900 "    | 58.6        | 11.0        | 6,736     | 54,268    | 8,056  | 2,531   | 376   | 56,799    | 8,432  |
|               | 1,000 "  | 47.1        | 7.9         | 634       | 5,985     | 9,440  | 29      | 46    | 6,014     | 9,486  |
|               | 1,500 "  | 60.2        | 11.3        | 7,916     | 88,290    | 11,153 | 3,853   | 487   | 92,143    | 11,640 |
|               | 2,000 "  | 59.2        | 22.8        | 1,583     | 24,085    | 15,215 | 1,926   | 1,216 | 26,010    | 16,431 |
|               | 2,500 "  | 54.4        | 9.6         | 304       | 6,459     | 21,245 | 114     | 375   | 6,573     | 21,621 |
|               | 2,500万円超 | 42.9        | 4.3         | 385       | 19,250    | 50,000 | 106     | 275   | 19,356    | 50,276 |
|               | 計        | 52.5        | 8.2         | 3,040,396 | 5,143,178 | 1,692  | 289,815 | 95    | 5,432,992 | 1,787  |

第7表 企業規模別及び給与階級別の給与所得者数・給与額(非正規)(続)

その9 企業規模 合計

(1年を通じて勤務した給与所得者)

| 区 分<br>性・給与階級 | 平均年齢     | 平均勤続<br>年 数 | 給与所得<br>者 数 | 給 料・手 当    |            | 賞 与    |         | 給 与    |            |        |
|---------------|----------|-------------|-------------|------------|------------|--------|---------|--------|------------|--------|
|               |          |             |             | 総 額        | 平 均        | 総 額    | 平 均     | 総 額    | 平 均        |        |
|               | 歳        | 年           | 人           | 百万円        | 千円         | 百万円    | 千円      | 百万円    | 千円         |        |
| 男             | 100万円以下  | 45.2        | 4.6         | 781,781    | 598,889    | 766    | 3,636   | 5      | 602,525    | 771    |
|               | 200 "    | 53.7        | 7.2         | 1,133,139  | 1,645,035  | 1,452  | 24,487  | 22     | 1,669,521  | 1,473  |
|               | 300 "    | 51.4        | 8.7         | 971,344    | 2,304,368  | 2,372  | 78,166  | 80     | 2,382,534  | 2,453  |
|               | 400 "    | 50.5        | 10.7        | 452,867    | 1,461,794  | 3,228  | 90,926  | 201    | 1,552,720  | 3,429  |
|               | 500 "    | 51.1        | 12.3        | 179,771    | 717,340    | 3,990  | 75,922  | 422    | 793,262    | 4,413  |
|               | 600 "    | 50.7        | 13.1        | 87,440     | 422,287    | 4,829  | 50,232  | 574    | 472,519    | 5,404  |
|               | 700 "    | 52.6        | 17.3        | 35,000     | 191,799    | 5,480  | 32,011  | 915    | 223,810    | 6,395  |
|               | 800 "    | 53.0        | 14.3        | 29,314     | 187,207    | 6,386  | 30,754  | 1,049  | 217,961    | 7,435  |
|               | 900 "    | 56.1        | 16.7        | 18,226     | 128,713    | 7,062  | 25,248  | 1,385  | 153,962    | 8,447  |
|               | 1,000 "  | 51.5        | 19.1        | 7,157      | 53,544     | 7,481  | 14,104  | 1,971  | 67,648     | 9,452  |
|               | 1,500 "  | 58.8        | 17.1        | 18,170     | 180,753    | 9,948  | 32,417  | 1,784  | 213,170    | 11,732 |
|               | 2,000 "  | 57.1        | 17.4        | 3,724      | 53,728     | 14,427 | 9,559   | 2,567  | 63,287     | 16,994 |
|               | 2,500 "  | 56.2        | 15.1        | 722        | 14,640     | 20,277 | 1,591   | 2,203  | 16,231     | 22,481 |
|               | 2,500万円超 | 50.5        | 10.2        | 757        | 32,505     | 42,939 | 2,388   | 3,154  | 34,892     | 46,093 |
|               | 計        | 50.7        | 8.1         | 3,719,412  | 7,992,603  | 2,149  | 471,440 | 127    | 8,464,043  | 2,276  |
| 女             | 100万円以下  | 48.8        | 6.2         | 2,691,339  | 2,151,664  | 799    | 25,030  | 9      | 2,176,694  | 809    |
|               | 200 "    | 50.6        | 7.8         | 3,555,787  | 4,810,972  | 1,353  | 111,243 | 31     | 4,922,215  | 1,384  |
|               | 300 "    | 47.5        | 7.7         | 1,600,792  | 3,668,686  | 2,292  | 179,082 | 112    | 3,847,768  | 2,404  |
|               | 400 "    | 47.3        | 9.2         | 342,123    | 1,059,641  | 3,097  | 90,797  | 265    | 1,150,438  | 3,363  |
|               | 500 "    | 47.9        | 10.4        | 75,644     | 298,890    | 3,951  | 36,287  | 480    | 335,177    | 4,431  |
|               | 600 "    | 52.7        | 12.3        | 22,058     | 105,706    | 4,792  | 14,070  | 638    | 119,776    | 5,430  |
|               | 700 "    | 50.9        | 13.5        | 11,090     | 58,959     | 5,316  | 11,935  | 1,076  | 70,894     | 6,393  |
|               | 800 "    | 53.7        | 13.6        | 3,972      | 26,467     | 6,663  | 3,395   | 855    | 29,862     | 7,518  |
|               | 900 "    | 46.1        | 9.3         | 4,626      | 34,910     | 7,547  | 4,366   | 944    | 39,277     | 8,490  |
|               | 1,000 "  | 43.4        | 15.8        | 442        | 2,798      | 6,331  | 1,539   | 3,483  | 4,338      | 9,814  |
|               | 1,500 "  | 45.5        | 8.2         | 2,364      | 27,526     | 11,644 | 1,917   | 811    | 29,444     | 12,455 |
|               | 2,000 "  | 65.0        | 23.0        | 234        | 4,080      | 17,434 | -       | -      | 4,080      | 17,434 |
|               | 2,500 "  | 56.9        | 10.4        | 20         | 441        | 22,047 | 51      | 2,533  | 492        | 24,580 |
|               | 2,500万円超 | 59.8        | 7.2         | 18         | 1,055      | 58,627 | 335     | 18,606 | 1,390      | 77,233 |
|               | 計        | 49.3        | 7.4         | 8,310,509  | 12,251,796 | 1,474  | 480,047 | 58     | 12,731,843 | 1,532  |
| 計             | 100万円以下  | 48.0        | 5.8         | 3,473,120  | 2,750,553  | 792    | 28,666  | 8      | 2,779,219  | 800    |
|               | 200 "    | 51.3        | 7.7         | 4,688,926  | 6,456,007  | 1,377  | 135,730 | 29     | 6,591,737  | 1,406  |
|               | 300 "    | 49.0        | 8.1         | 2,572,136  | 5,973,054  | 2,322  | 257,247 | 100    | 6,230,301  | 2,422  |
|               | 400 "    | 49.2        | 10.0        | 794,990    | 2,521,435  | 3,172  | 181,723 | 229    | 2,703,157  | 3,400  |
|               | 500 "    | 50.1        | 11.8        | 255,415    | 1,016,231  | 3,979  | 112,209 | 439    | 1,128,440  | 4,418  |
|               | 600 "    | 51.1        | 12.9        | 109,498    | 527,993    | 4,822  | 64,302  | 587    | 592,295    | 5,409  |
|               | 700 "    | 52.2        | 16.4        | 46,090     | 250,758    | 5,441  | 43,946  | 953    | 294,704    | 6,394  |
|               | 800 "    | 53.1        | 14.2        | 33,286     | 213,674    | 6,419  | 34,148  | 1,026  | 247,823    | 7,445  |
|               | 900 "    | 54.1        | 15.2        | 22,852     | 163,624    | 7,160  | 29,615  | 1,296  | 193,238    | 8,456  |
|               | 1,000 "  | 51.0        | 18.9        | 7,599      | 56,342     | 7,414  | 15,644  | 2,059  | 71,986     | 9,473  |
|               | 1,500 "  | 57.2        | 16.0        | 20,534     | 208,279    | 10,143 | 34,335  | 1,672  | 242,614    | 11,815 |
|               | 2,000 "  | 57.5        | 17.7        | 3,958      | 57,807     | 14,605 | 9,559   | 2,415  | 67,367     | 17,020 |
|               | 2,500 "  | 56.2        | 15.0        | 742        | 15,081     | 20,325 | 1,642   | 2,212  | 16,723     | 22,537 |
|               | 2,500万円超 | 50.8        | 10.2        | 775        | 33,560     | 43,303 | 2,722   | 3,513  | 36,282     | 46,816 |
|               | 計        | 49.7        | 7.6         | 12,029,921 | 20,244,399 | 1,683  | 951,487 | 79     | 21,195,886 | 1,762  |

第8表 業種別及び給与階級別の総括表

その1 給与所得者数

| 業種   |          | 建設業              | 製造業               | 卸売・小売業           | 宿泊業、飲食サービス業      | 金融・保険業           | 不動産業、物品賃貸業       | 運輸業、郵便業          | 電気・ガス・熱供給・水道業  |
|------|----------|------------------|-------------------|------------------|------------------|------------------|------------------|------------------|----------------|
| 給与階級 |          | 人                | 人                 | 人                | 人                | 人                | 人                | 人                | 人              |
| 男    | 100万円以下  | 42,128           | 81,899            | 268,088          | 169,106          | 8,747            | 70,818           | 61,107           | -              |
|      | 200 "    | 163,163          | 262,898           | 367,186          | 145,816          | 23,711           | 102,428          | 173,682          | 1,041          |
|      | 300 "    | 385,914          | 673,980           | 497,432          | 178,560          | 33,805           | 95,922           | 334,705          | 5,640          |
|      | 400 "    | 643,094          | 1,219,496         | 738,482          | 244,718          | 64,099           | 89,278           | 625,042          | 8,014          |
|      | 500 "    | 689,027          | 1,348,321         | 774,390          | 138,988          | 73,924           | 88,750           | 601,757          | 14,122         |
|      | 600 "    | 534,946          | 1,101,065         | 618,310          | 91,544           | 92,899           | 78,966           | 405,481          | 15,428         |
|      | 700 "    | 346,953          | 851,803           | 369,272          | 40,020           | 91,366           | 59,316           | 276,077          | 25,570         |
|      | 800 "    | 241,325          | 584,827           | 233,644          | 17,233           | 71,291           | 45,085           | 235,115          | 16,726         |
|      | 900 "    | 160,634          | 396,100           | 145,416          | 16,419           | 68,987           | 27,446           | 84,482           | 13,822         |
|      | 1,000 "  | 108,502          | 280,207           | 90,140           | 5,910            | 56,506           | 23,995           | 49,798           | 13,939         |
|      | 1,500 "  | 226,866          | 448,373           | 159,365          | 16,569           | 143,989          | 44,928           | 58,774           | 28,879         |
|      | 2,000 "  | 32,269           | 62,476            | 42,702           | 3,449            | 31,519           | 15,709           | 11,289           | 978            |
|      | 2,500 "  | 11,426           | 18,100            | 16,338           | 814              | 7,269            | 3,949            | 3,666            | 303            |
|      | 2,500万円超 | 14,861           | 26,772            | 18,597           | 838              | 9,665            | 5,732            | 5,356            | 333            |
|      | 計        | <b>3,601,108</b> | <b>7,356,317</b>  | <b>4,339,362</b> | <b>1,069,984</b> | <b>777,777</b>   | <b>752,322</b>   | <b>2,926,331</b> | <b>144,795</b> |
| 女    | 100万円以下  | 122,303          | 274,170           | 905,144          | 484,702          | 40,237           | 107,516          | 106,556          | 376            |
|      | 200 "    | 214,292          | 672,207           | 1,209,356        | 369,470          | 84,283           | 150,999          | 169,454          | 3,241          |
|      | 300 "    | 168,714          | 719,271           | 824,036          | 228,114          | 106,126          | 124,404          | 133,427          | 4,363          |
|      | 400 "    | 129,636          | 489,844           | 529,934          | 95,284           | 135,727          | 77,885           | 115,647          | 4,110          |
|      | 500 "    | 96,133           | 297,565           | 266,492          | 29,936           | 116,762          | 56,962           | 53,628           | 5,774          |
|      | 600 "    | 47,603           | 159,741           | 151,387          | 11,193           | 66,926           | 31,630           | 31,758           | 5,538          |
|      | 700 "    | 21,817           | 77,489            | 55,674           | 6,133            | 48,183           | 20,611           | 13,466           | 9,840          |
|      | 800 "    | 13,774           | 47,349            | 33,315           | 5,361            | 29,340           | 15,247           | 10,249           | 3,154          |
|      | 900 "    | 6,832            | 27,159            | 19,131           | 2,645            | 17,184           | 5,796            | 2,850            | 1,226          |
|      | 1,000 "  | 3,171            | 14,178            | 6,024            | 817              | 8,779            | 5,075            | 3,826            | 1,639          |
|      | 1,500 "  | 7,952            | 21,593            | 21,267           | 1,841            | 14,389           | 9,870            | 2,018            | 1,427          |
|      | 2,000 "  | 1,338            | 3,130             | 8,829            | 665              | 2,320            | 2,630            | 68               | -              |
|      | 2,500 "  | 529              | 785               | 3,247            | 73               | 488              | 899              | 95               | 3              |
|      | 2,500万円超 | 735              | 940               | 1,486            | 35               | 1,026            | 122              | 131              | 3              |
|      | 計        | <b>834,829</b>   | <b>2,805,421</b>  | <b>4,035,322</b> | <b>1,236,269</b> | <b>671,770</b>   | <b>609,646</b>   | <b>643,173</b>   | <b>40,694</b>  |
| 計    | 100万円以下  | 164,431          | 356,069           | 1,173,232        | 653,808          | 48,984           | 178,334          | 167,663          | 376            |
|      | 200 "    | 377,455          | 935,105           | 1,576,542        | 515,286          | 107,994          | 253,427          | 343,136          | 4,282          |
|      | 300 "    | 554,628          | 1,393,251         | 1,321,468        | 406,674          | 139,931          | 220,326          | 468,132          | 10,003         |
|      | 400 "    | 772,730          | 1,709,340         | 1,268,416        | 340,002          | 199,826          | 167,163          | 740,689          | 12,124         |
|      | 500 "    | 785,160          | 1,645,886         | 1,040,882        | 168,924          | 190,686          | 145,712          | 655,385          | 19,896         |
|      | 600 "    | 582,549          | 1,260,806         | 769,697          | 102,737          | 159,825          | 110,596          | 437,239          | 20,966         |
|      | 700 "    | 368,770          | 929,292           | 424,946          | 46,153           | 139,549          | 79,927           | 289,543          | 35,410         |
|      | 800 "    | 255,099          | 632,176           | 266,959          | 22,594           | 100,631          | 60,332           | 245,364          | 19,880         |
|      | 900 "    | 167,466          | 423,259           | 164,547          | 19,064           | 86,171           | 33,242           | 87,332           | 15,048         |
|      | 1,000 "  | 111,673          | 294,385           | 96,164           | 6,727            | 65,285           | 29,070           | 53,624           | 15,578         |
|      | 1,500 "  | 234,818          | 469,966           | 180,632          | 18,410           | 158,378          | 54,798           | 60,792           | 30,306         |
|      | 2,000 "  | 33,607           | 65,606            | 51,531           | 4,114            | 33,839           | 18,339           | 11,357           | 978            |
|      | 2,500 "  | 11,955           | 18,885            | 19,585           | 887              | 7,757            | 4,848            | 3,761            | 306            |
|      | 2,500万円超 | 15,596           | 27,712            | 20,083           | 873              | 10,691           | 5,854            | 5,487            | 336            |
|      | 計        | <b>4,435,937</b> | <b>10,161,738</b> | <b>8,374,684</b> | <b>2,306,253</b> | <b>1,449,547</b> | <b>1,361,968</b> | <b>3,569,504</b> | <b>185,489</b> |

## 第8表 業種別及び給与階級別の総括表(続)

その1 給与所得者数

(1年を通じて勤務した給与所得者)

| 業種<br>給与階級 |          | 情報通信業            | 学術研究、<br>専門・技術サービス、<br>教育、学習支援業 | 医療、福祉            | 複合サービス事業       | サービス業            | 農林水産<br>・鉱業    | 合計                |
|------------|----------|------------------|---------------------------------|------------------|----------------|------------------|----------------|-------------------|
|            |          | 人                | 人                               | 人                | 人              | 人                | 人              | 人                 |
| 男          | 100万円以下  | 5,379            | 47,586                          | 68,386           | 10,519         | 265,657          | 22,826         | 1,122,246         |
|            | 200 "    | 29,026           | 98,850                          | 187,486          | 20,595         | 509,901          | 58,557         | 2,144,340         |
|            | 300 "    | 60,899           | 99,753                          | 245,901          | 29,380         | 800,905          | 82,606         | 3,525,402         |
|            | 400 "    | 164,858          | 148,704                         | 430,968          | 49,454         | 884,239          | 70,690         | 5,381,136         |
|            | 500 "    | 205,119          | 172,371                         | 398,720          | 53,965         | 721,914          | 49,529         | 5,330,897         |
|            | 600 "    | 210,471          | 175,232                         | 250,096          | 61,952         | 473,735          | 28,119         | 4,138,244         |
|            | 700 "    | 169,626          | 129,590                         | 104,335          | 65,669         | 273,781          | 17,983         | 2,821,361         |
|            | 800 "    | 146,919          | 101,569                         | 79,516           | 37,537         | 171,582          | 11,790         | 1,994,159         |
|            | 900 "    | 104,529          | 88,215                          | 37,237           | 25,385         | 102,433          | 5,000          | 1,276,105         |
|            | 1,000 "  | 76,001           | 62,945                          | 19,103           | 4,957          | 69,823           | 1,642          | 863,468           |
|            | 1,500 "  | 133,399          | 141,166                         | 52,158           | 5,867          | 125,496          | 3,480          | 1,589,309         |
|            | 2,000 "  | 28,305           | 19,376                          | 58,430           | 1,518          | 25,806           | 1,304          | 335,130           |
|            | 2,500 "  | 6,859            | 5,912                           | 27,590           | 32             | 9,184            | 583            | 112,025           |
|            | 2,500万円超 | 6,876            | 5,651                           | 25,456           | 223            | 12,225           | 333            | 132,918           |
|            | 計        | <b>1,348,266</b> | <b>1,296,920</b>                | <b>1,985,382</b> | <b>367,053</b> | <b>4,446,681</b> | <b>354,442</b> | <b>30,766,740</b> |
| 女          | 100万円以下  | 20336            | 101531                          | 370351           | 23873          | 695174           | 45516          | 3297785           |
|            | 200 "    | 49,436           | 219,641                         | 869,732          | 55,831         | 887,051          | 126,325        | 5,081,318         |
|            | 300 "    | 83,159           | 180,065                         | 1,035,752        | 41,427         | 898,393          | 69,299         | 4,616,550         |
|            | 400 "    | 127,445          | 203,217                         | 1,263,590        | 39,448         | 508,932          | 28,442         | 3,749,141         |
|            | 500 "    | 107,663          | 155,273                         | 841,863          | 30,459         | 237,381          | 15,766         | 2,311,657         |
|            | 600 "    | 64,826           | 95,630                          | 399,607          | 35,635         | 122,640          | 4,131          | 1,228,245         |
|            | 700 "    | 38,706           | 55,281                          | 156,710          | 24,410         | 42,849           | 2,744          | 573,913           |
|            | 800 "    | 22,067           | 38,643                          | 67,104           | 4,619          | 27,268           | 1,321          | 318,811           |
|            | 900 "    | 14,444           | 19,657                          | 37,369           | 928            | 19,704           | 1,495          | 176,420           |
|            | 1,000 "  | 7,386            | 14,346                          | 11,355           | 181            | 8,779            | 3,125          | 88,681            |
|            | 1,500 "  | 11,625           | 29,528                          | 27,186           | 344            | 14,711           | -              | 163,751           |
|            | 2,000 "  | 3,443            | 2,691                           | 16,925           | -              | 7,073            | -              | 49,112            |
|            | 2,500 "  | 1,402            | 333                             | 3,419            | 1              | 948              | -              | 12,222            |
|            | 2,500万円超 | 554              | 455                             | 4,545            | -              | 1,621            | 1              | 11,654            |
|            | 計        | <b>552,492</b>   | <b>1,116,291</b>                | <b>5,105,508</b> | <b>257,156</b> | <b>3,472,524</b> | <b>298,165</b> | <b>21,679,260</b> |
| 計          | 100万円以下  | 25,715           | 149,117                         | 438,737          | 34,392         | 960,831          | 68,342         | 4,420,031         |
|            | 200 "    | 78,462           | 318,491                         | 1,057,218        | 76,426         | 1,396,952        | 184,882        | 7,225,658         |
|            | 300 "    | 144,058          | 279,818                         | 1,281,653        | 70,807         | 1,699,298        | 151,905        | 8,141,952         |
|            | 400 "    | 292,303          | 351,921                         | 1,694,558        | 88,902         | 1,393,171        | 99,132         | 9,130,277         |
|            | 500 "    | 312,782          | 327,644                         | 1,240,583        | 84,424         | 959,295          | 65,295         | 7,642,554         |
|            | 600 "    | 275,297          | 270,862                         | 649,703          | 97,587         | 596,375          | 32,250         | 5,366,489         |
|            | 700 "    | 208,332          | 184,871                         | 261,045          | 90,079         | 316,630          | 20,727         | 3,395,274         |
|            | 800 "    | 168,986          | 140,212                         | 146,620          | 42,156         | 198,850          | 13,111         | 2,312,970         |
|            | 900 "    | 118,973          | 107,872                         | 74,606           | 26,313         | 122,137          | 6,495          | 1,452,525         |
|            | 1,000 "  | 83,387           | 77,291                          | 30,458           | 5,138          | 78,602           | 4,767          | 952,149           |
|            | 1,500 "  | 145,024          | 170,694                         | 79,344           | 6,211          | 140,207          | 3,480          | 1,753,060         |
|            | 2,000 "  | 31,748           | 22,067                          | 75,355           | 1,518          | 32,879           | 1,304          | 384,242           |
|            | 2,500 "  | 8,261            | 6,245                           | 31,009           | 33             | 10,132           | 583            | 124,247           |
|            | 2,500万円超 | 7,430            | 6,106                           | 30,001           | 223            | 13,846           | 334            | 144,572           |
|            | 計        | <b>1,900,758</b> | <b>2,413,211</b>                | <b>7,090,890</b> | <b>624,209</b> | <b>7,919,205</b> | <b>652,607</b> | <b>52,446,000</b> |



その2 給与総額

| 業種   |          | 建設業        | 製造業        | 卸売・小売業     | 宿泊業、飲食サービス業 | 金融・保険業    | 不動産業、物品賃貸業 | 運輸業、郵便業    | 電気・ガス・熱供給・水道業 |
|------|----------|------------|------------|------------|-------------|-----------|------------|------------|---------------|
| 給与階級 |          |            |            |            |             |           |            |            |               |
| 男    | 100万円以下  | 36,566     | 60,534     | 201,431    | 125,876     | 6,440     | 50,050     | 48,349     | -             |
|      | 200 "    | 251,313    | 412,812    | 547,365    | 214,241     | 35,828    | 150,077    | 271,653    | 1,735         |
|      | 300 "    | 996,018    | 1,732,770  | 1,255,385  | 456,812     | 85,365    | 242,873    | 854,257    | 13,685        |
|      | 400 "    | 2,267,743  | 4,306,707  | 2,624,095  | 854,450     | 226,397   | 317,959    | 2,208,631  | 28,959        |
|      | 500 "    | 3,099,368  | 6,063,018  | 3,471,532  | 616,973     | 334,679   | 400,312    | 2,691,100  | 63,500        |
|      | 600 "    | 2,942,197  | 6,040,522  | 3,397,677  | 503,866     | 506,564   | 440,865    | 2,212,296  | 85,052        |
|      | 700 "    | 2,249,198  | 5,522,807  | 2,388,299  | 256,742     | 592,787   | 382,034    | 1,777,262  | 166,949       |
|      | 800 "    | 1,803,839  | 4,375,737  | 1,744,391  | 127,367     | 533,250   | 337,158    | 1,748,536  | 125,131       |
|      | 900 "    | 1,366,958  | 3,352,793  | 1,228,947  | 139,255     | 585,584   | 232,886    | 718,766    | 116,912       |
|      | 1,000 "  | 1,028,707  | 2,654,866  | 853,528    | 56,355      | 536,477   | 228,397    | 472,151    | 132,554       |
|      | 1,500 "  | 2,676,184  | 5,288,347  | 1,872,818  | 203,142     | 1,722,335 | 540,979    | 679,801    | 341,116       |
|      | 2,000 "  | 541,323    | 1,076,695  | 745,795    | 60,188      | 545,660   | 276,876    | 192,138    | 16,692        |
|      | 2,500 "  | 256,606    | 407,441    | 371,012    | 18,972      | 164,638   | 94,317     | 83,748     | 6,925         |
|      | 2,500万円超 | 593,909    | 1,173,671  | 811,758    | 36,833      | 453,962   | 224,638    | 174,807    | 10,879        |
|      | 計        | 20,109,929 | 42,468,721 | 21,514,030 | 3,671,073   | 6,329,966 | 3,919,419  | 14,133,496 | 1,110,089     |
| 女    | 100万円以下  | 111,176    | 222,315    | 729,938    | 370,130     | 34,175    | 83,192     | 88,246     | 361           |
|      | 200 "    | 300,683    | 989,769    | 1,690,322  | 520,163     | 122,960   | 214,377    | 238,283    | 4,943         |
|      | 300 "    | 425,679    | 1,791,227  | 2,036,646  | 562,880     | 267,707   | 315,980    | 337,802    | 11,312        |
|      | 400 "    | 452,039    | 1,691,621  | 1,828,937  | 327,700     | 476,839   | 272,246    | 397,734    | 14,189        |
|      | 500 "    | 426,529    | 1,320,436  | 1,189,233  | 133,687     | 520,781   | 254,694    | 237,624    | 25,589        |
|      | 600 "    | 263,391    | 872,103    | 825,330    | 60,557      | 363,441   | 175,026    | 173,704    | 30,726        |
|      | 700 "    | 139,623    | 501,316    | 358,123    | 39,034      | 312,056   | 133,342    | 87,030     | 62,488        |
|      | 800 "    | 102,685    | 351,815    | 247,134    | 40,009      | 217,009   | 113,674    | 75,495     | 23,587        |
|      | 900 "    | 58,574     | 229,832    | 162,205    | 22,879      | 145,547   | 49,946     | 23,839     | 10,257        |
|      | 1,000 "  | 29,723     | 134,768    | 56,446     | 7,674       | 82,625    | 48,152     | 35,751     | 15,214        |
|      | 1,500 "  | 91,894     | 254,797    | 253,826    | 23,194      | 165,573   | 116,377    | 21,920     | 16,787        |
|      | 2,000 "  | 24,410     | 54,249     | 154,170    | 12,591      | 38,986    | 45,451     | 1,279      | -             |
|      | 2,500 "  | 11,803     | 18,374     | 74,606     | 1,690       | 11,836    | 20,466     | 2,132      | 87            |
|      | 2,500万円超 | 32,081     | 48,630     | 53,319     | 1,711       | 38,114    | 4,770      | 4,103      | 81            |
|      | 計        | 2,470,290  | 8,481,254  | 9,660,235  | 2,123,900   | 2,797,648 | 1,847,693  | 1,724,942  | 215,621       |
| 計    | 100万円以下  | 147,742    | 282,849    | 931,370    | 496,006     | 40,616    | 133,241    | 136,595    | 361           |
|      | 200 "    | 551,996    | 1,402,581  | 2,237,687  | 734,404     | 158,788   | 364,455    | 509,937    | 6,678         |
|      | 300 "    | 1,421,697  | 3,523,997  | 3,292,030  | 1,019,693   | 353,071   | 558,853    | 1,192,060  | 24,996        |
|      | 400 "    | 2,719,782  | 5,998,328  | 4,453,032  | 1,182,149   | 703,236   | 590,205    | 2,606,365  | 43,148        |
|      | 500 "    | 3,525,897  | 7,383,454  | 4,660,765  | 750,660     | 855,460   | 655,006    | 2,928,724  | 89,089        |
|      | 600 "    | 3,205,588  | 6,912,625  | 4,223,007  | 564,423     | 870,004   | 615,891    | 2,386,000  | 115,778       |
|      | 700 "    | 2,388,822  | 6,024,123  | 2,746,422  | 295,776     | 904,844   | 515,376    | 1,864,293  | 229,437       |
|      | 800 "    | 1,906,524  | 4,727,553  | 1,991,525  | 167,376     | 750,258   | 450,831    | 1,824,030  | 148,719       |
|      | 900 "    | 1,425,532  | 3,582,625  | 1,391,152  | 162,134     | 731,131   | 282,832    | 742,605    | 127,169       |
|      | 1,000 "  | 1,058,430  | 2,789,634  | 909,973    | 64,030      | 619,103   | 276,548    | 507,902    | 147,768       |
|      | 1,500 "  | 2,768,078  | 5,543,145  | 2,126,643  | 226,336     | 1,887,908 | 657,356    | 701,721    | 357,903       |
|      | 2,000 "  | 565,733    | 1,130,944  | 899,964    | 72,779      | 584,646   | 322,327    | 193,417    | 16,692        |
|      | 2,500 "  | 268,409    | 425,816    | 445,617    | 20,662      | 176,474   | 114,783    | 85,880     | 7,012         |
|      | 2,500万円超 | 625,990    | 1,222,301  | 865,076    | 38,545      | 492,076   | 229,408    | 178,910    | 10,959        |
|      | 計        | 22,580,219 | 50,949,975 | 31,174,264 | 5,794,973   | 9,127,614 | 5,767,112  | 15,858,438 | 1,325,710     |

## 第8表 業種別及び給与階級別の総括表(続)

その2 給与総額

(1年を通じて勤務した給与所得者)

| 業 種  |          | 情報通信業             | 学術研究、<br>専門・技術サービス、<br>教育、学習支援業 | 医療、福祉             | 複合サービス事業         | サービス業             | 農林水産<br>・鉱業      | 合 計                |
|------|----------|-------------------|---------------------------------|-------------------|------------------|-------------------|------------------|--------------------|
| 給与階級 |          | 百万円               | 百万円                             | 百万円               | 百万円              | 百万円               | 百万円              | 百万円                |
| 男    | 100万円以下  | 4,549             | 40,365                          | 58,138            | 8,124            | 200,340           | 20,007           | 860,768            |
|      | 200 "    | 44,988            | 143,055                         | 272,009           | 30,528           | 770,541           | 88,781           | 3,234,928          |
|      | 300 "    | 159,588           | 253,901                         | 624,827           | 73,655           | 2,011,007         | 205,742          | 8,965,886          |
|      | 400 "    | 583,125           | 523,556                         | 1,523,952         | 174,778          | 3,086,342         | 246,854          | 18,973,549         |
|      | 500 "    | 924,938           | 773,990                         | 1,785,304         | 242,309          | 3,225,735         | 222,902          | 23,915,660         |
|      | 600 "    | 1,158,733         | 955,433                         | 1,358,276         | 345,025          | 2,584,737         | 155,049          | 22,686,293         |
|      | 700 "    | 1,099,466         | 840,757                         | 670,763           | 425,280          | 1,768,785         | 117,238          | 18,258,369         |
|      | 800 "    | 1,099,641         | 758,613                         | 592,534           | 279,439          | 1,281,063         | 86,922           | 14,893,621         |
|      | 900 "    | 888,225           | 749,200                         | 313,779           | 215,576          | 866,295           | 42,863           | 10,818,039         |
|      | 1,000 "  | 720,269           | 598,164                         | 181,987           | 46,712           | 659,811           | 15,705           | 8,185,683          |
|      | 1,500 "  | 1,567,913         | 1,684,949                       | 645,443           | 66,268           | 1,489,688         | 41,431           | 18,820,412         |
|      | 2,000 "  | 487,924           | 334,178                         | 1,035,134         | 25,252           | 446,763           | 21,852           | 5,806,469          |
|      | 2,500 "  | 154,219           | 134,125                         | 615,089           | 676              | 204,850           | 13,798           | 2,526,415          |
|      | 2,500万円超 | 279,902           | 212,789                         | 1,139,273         | 6,820            | 650,975           | 12,411           | 5,782,627          |
|      | 計        | <b>9,173,482</b>  | <b>8,003,076</b>                | <b>10,816,508</b> | <b>1,940,441</b> | <b>19,246,932</b> | <b>1,291,556</b> | <b>163,728,718</b> |
| 女    | 100万円以下  | 17,939            | 87,033                          | 322,913           | 18,650           | 551,420           | 41,063           | 2,678,551          |
|      | 200 "    | 73,134            | 304,980                         | 1,230,127         | 83,000           | 1,286,918         | 186,471          | 7,246,130          |
|      | 300 "    | 214,081           | 457,835                         | 2,637,482         | 102,570          | 2,236,003         | 171,715          | 11,568,918         |
|      | 400 "    | 446,489           | 708,190                         | 4,413,900         | 139,802          | 1,750,860         | 100,225          | 13,020,770         |
|      | 500 "    | 478,929           | 692,443                         | 3,740,224         | 135,182          | 1,055,833         | 70,887           | 10,282,071         |
|      | 600 "    | 352,935           | 521,807                         | 2,178,420         | 195,285          | 672,959           | 22,986           | 6,708,671          |
|      | 700 "    | 251,222           | 356,911                         | 1,006,795         | 157,302          | 277,685           | 18,068           | 3,700,995          |
|      | 800 "    | 164,355           | 287,821                         | 500,089           | 34,850           | 204,061           | 9,927            | 2,372,511          |
|      | 900 "    | 121,973           | 166,727                         | 315,232           | 7,860            | 166,543           | 12,811           | 1,494,226          |
|      | 1,000 "  | 70,089            | 136,008                         | 107,576           | 1,649            | 83,541            | 31,250           | 840,466            |
|      | 1,500 "  | 137,317           | 344,602                         | 328,054           | 3,492            | 172,212           | -                | 1,930,046          |
|      | 2,000 "  | 59,151            | 45,867                          | 292,316           | -                | 119,362           | -                | 847,833            |
|      | 2,500 "  | 30,892            | 7,974                           | 76,445            | 29               | 21,245            | -                | 277,580            |
|      | 2,500万円超 | 23,311            | 15,768                          | 172,163           | -                | 66,619            | 35               | 460,703            |
|      | 計        | <b>2,441,816</b>  | <b>4,133,966</b>                | <b>17,321,736</b> | <b>879,671</b>   | <b>8,665,261</b>  | <b>665,438</b>   | <b>63,429,469</b>  |
| 計    | 100万円以下  | 22,487            | 127,398                         | 381,050           | 26,774           | 751,760           | 61,070           | 3,539,319          |
|      | 200 "    | 118,123           | 448,035                         | 1,502,136         | 113,528          | 2,057,459         | 275,252          | 10,481,057         |
|      | 300 "    | 373,670           | 711,736                         | 3,262,309         | 176,224          | 4,247,010         | 377,457          | 20,534,804         |
|      | 400 "    | 1,029,614         | 1,231,746                       | 5,937,852         | 314,580          | 4,837,202         | 347,079          | 31,994,319         |
|      | 500 "    | 1,403,867         | 1,466,433                       | 5,525,528         | 377,491          | 4,281,567         | 293,790          | 34,197,731         |
|      | 600 "    | 1,511,668         | 1,477,241                       | 3,536,696         | 540,311          | 3,257,696         | 178,035          | 29,394,963         |
|      | 700 "    | 1,350,688         | 1,197,668                       | 1,677,558         | 582,582          | 2,046,470         | 135,306          | 21,959,364         |
|      | 800 "    | 1,263,996         | 1,046,434                       | 1,092,623         | 314,289          | 1,485,125         | 96,849           | 17,266,132         |
|      | 900 "    | 1,010,198         | 915,927                         | 629,011           | 223,436          | 1,032,838         | 55,675           | 12,312,265         |
|      | 1,000 "  | 790,358           | 734,172                         | 289,562           | 48,361           | 743,352           | 46,956           | 9,026,149          |
|      | 1,500 "  | 1,705,230         | 2,029,551                       | 973,497           | 69,759           | 1,661,900         | 41,431           | 20,750,458         |
|      | 2,000 "  | 547,076           | 380,045                         | 1,327,450         | 25,252           | 566,125           | 21,852           | 6,654,302          |
|      | 2,500 "  | 185,111           | 142,099                         | 691,535           | 705              | 226,095           | 13,798           | 2,803,995          |
|      | 2,500万円超 | 303,212           | 228,557                         | 1,311,436         | 6,820            | 717,594           | 12,446           | 6,243,330          |
|      | 計        | <b>11,615,298</b> | <b>12,137,042</b>               | <b>28,138,244</b> | <b>2,820,112</b> | <b>27,912,193</b> | <b>1,956,994</b> | <b>227,158,188</b> |

その3 平均給与

| 業種   |          | 建設業       | 製造業       | 卸売・小売業    | 宿泊業、飲食サービス業 | 金融・保険業    | 不動産業、物品賃貸業 | 運輸業、郵便業   | 電気・ガス・熱供給・水道業 |
|------|----------|-----------|-----------|-----------|-------------|-----------|------------|-----------|---------------|
| 給与階級 |          |           |           |           |             |           |            |           |               |
| 男    | 100万円以下  | 千円<br>868 | 千円<br>739 | 千円<br>751 | 千円<br>744   | 千円<br>736 | 千円<br>707  | 千円<br>791 | 千円<br>-       |
|      | 200 "    | 1,540     | 1,570     | 1,491     | 1,469       | 1,511     | 1,465      | 1,564     | 1,667         |
|      | 300 "    | 2,581     | 2,571     | 2,524     | 2,558       | 2,525     | 2,532      | 2,552     | 2,426         |
|      | 400 "    | 3,526     | 3,532     | 3,553     | 3,492       | 3,532     | 3,561      | 3,534     | 3,614         |
|      | 500 "    | 4,498     | 4,497     | 4,483     | 4,439       | 4,527     | 4,511      | 4,472     | 4,497         |
|      | 600 "    | 5,500     | 5,486     | 5,495     | 5,504       | 5,453     | 5,583      | 5,456     | 5,513         |
|      | 700 "    | 6,483     | 6,484     | 6,468     | 6,415       | 6,488     | 6,441      | 6,438     | 6,529         |
|      | 800 "    | 7,475     | 7,482     | 7,466     | 7,391       | 7,480     | 7,478      | 7,437     | 7,481         |
|      | 900 "    | 8,510     | 8,465     | 8,451     | 8,481       | 8,488     | 8,485      | 8,508     | 8,458         |
|      | 1,000 "  | 9,481     | 9,475     | 9,469     | 9,536       | 9,494     | 9,519      | 9,481     | 9,510         |
|      | 1,500 "  | 11,796    | 11,795    | 11,752    | 12,260      | 11,962    | 12,041     | 11,566    | 11,812        |
|      | 2,000 "  | 16,775    | 17,234    | 17,465    | 17,451      | 17,312    | 17,625     | 17,020    | 17,068        |
|      | 2,500 "  | 22,458    | 22,511    | 22,709    | 23,307      | 22,649    | 23,884     | 22,845    | 22,853        |
|      | 2,500万円超 | 39,964    | 43,839    | 43,650    | 43,954      | 46,970    | 39,190     | 32,638    | 32,668        |
|      | 計        | 5,584     | 5,773     | 4,958     | 3,431       | 8,139     | 5,210      | 4,830     | 7,667         |
| 女    | 100万円以下  | 909       | 811       | 806       | 764         | 849       | 774        | 828       | 959           |
|      | 200 "    | 1,403     | 1,472     | 1,398     | 1,408       | 1,459     | 1,420      | 1,406     | 1,525         |
|      | 300 "    | 2,523     | 2,490     | 2,472     | 2,468       | 2,523     | 2,540      | 2,532     | 2,593         |
|      | 400 "    | 3,487     | 3,453     | 3,451     | 3,439       | 3,513     | 3,495      | 3,439     | 3,452         |
|      | 500 "    | 4,437     | 4,437     | 4,463     | 4,466       | 4,460     | 4,471      | 4,431     | 4,432         |
|      | 600 "    | 5,533     | 5,459     | 5,452     | 5,410       | 5,430     | 5,534      | 5,470     | 5,548         |
|      | 700 "    | 6,400     | 6,470     | 6,432     | 6,365       | 6,476     | 6,469      | 6,463     | 6,350         |
|      | 800 "    | 7,455     | 7,430     | 7,418     | 7,463       | 7,396     | 7,455      | 7,366     | 7,478         |
|      | 900 "    | 8,573     | 8,462     | 8,479     | 8,650       | 8,470     | 8,617      | 8,365     | 8,366         |
|      | 1,000 "  | 9,373     | 9,505     | 9,370     | 9,393       | 9,412     | 9,488      | 9,344     | 9,282         |
|      | 1,500 "  | 11,556    | 11,800    | 11,935    | 12,599      | 11,507    | 11,791     | 10,862    | 11,764        |
|      | 2,000 "  | 18,244    | 17,332    | 17,462    | 18,933      | 16,804    | 17,282     | 18,809    | -             |
|      | 2,500 "  | 22,312    | 23,407    | 22,977    | 23,154      | 24,254    | 22,766     | 22,438    | 29,123        |
|      | 2,500万円超 | 43,647    | 51,735    | 35,881    | 48,895      | 37,148    | 39,100     | 31,318    | 26,952        |
|      | 計        | 2,959     | 3,023     | 2,394     | 1,718       | 4,165     | 3,031      | 2,682     | 5,299         |
| 計    | 100万円以下  | 899       | 794       | 794       | 759         | 829       | 747        | 815       | 959           |
|      | 200 "    | 1,462     | 1,500     | 1,419     | 1,425       | 1,470     | 1,438      | 1,486     | 1,560         |
|      | 300 "    | 2,563     | 2,529     | 2,491     | 2,507       | 2,523     | 2,536      | 2,546     | 2,499         |
|      | 400 "    | 3,520     | 3,509     | 3,511     | 3,477       | 3,519     | 3,531      | 3,519     | 3,559         |
|      | 500 "    | 4,491     | 4,486     | 4,478     | 4,444       | 4,486     | 4,495      | 4,469     | 4,478         |
|      | 600 "    | 5,503     | 5,483     | 5,487     | 5,494       | 5,443     | 5,569      | 5,457     | 5,522         |
|      | 700 "    | 6,478     | 6,482     | 6,463     | 6,409       | 6,484     | 6,448      | 6,439     | 6,479         |
|      | 800 "    | 7,474     | 7,478     | 7,460     | 7,408       | 7,456     | 7,473      | 7,434     | 7,481         |
|      | 900 "    | 8,512     | 8,464     | 8,454     | 8,505       | 8,485     | 8,508      | 8,503     | 8,451         |
|      | 1,000 "  | 9,478     | 9,476     | 9,463     | 9,518       | 9,483     | 9,513      | 9,472     | 9,486         |
|      | 1,500 "  | 11,788    | 11,795    | 11,773    | 12,294      | 11,920    | 11,996     | 11,543    | 11,810        |
|      | 2,000 "  | 16,834    | 17,238    | 17,465    | 17,690      | 17,277    | 17,576     | 17,031    | 17,068        |
|      | 2,500 "  | 22,452    | 22,548    | 22,753    | 23,294      | 22,750    | 23,676     | 22,834    | 22,915        |
|      | 2,500万円超 | 40,138    | 44,107    | 43,075    | 44,152      | 46,027    | 39,188     | 32,606    | 32,617        |
|      | 計        | 5,090     | 5,014     | 3,722     | 2,513       | 6,297     | 4,234      | 4,443     | 7,147         |

第8表 業種別及び給与階級別の総括表(続)

その3 平均給与

(1年を通じて勤務した給与所得者)

| 業種   |          | 情報通信業  | 学術研究、<br>専門・技術サービス、<br>教育、学習支援業 | 医療、福祉  | 複合サービス事業 | サービス業  | 農林水産<br>・鉱業 | 合計     |
|------|----------|--------|---------------------------------|--------|----------|--------|-------------|--------|
| 給与階級 |          | 千円     | 千円                              | 千円     | 千円       | 千円     | 千円          | 千円     |
| 男    | 100万円以下  | 846    | 848                             | 850    | 772      | 754    | 877         | 767    |
|      | 200 "    | 1,550  | 1,447                           | 1,451  | 1,482    | 1,511  | 1,516       | 1,509  |
|      | 300 "    | 2,621  | 2,545                           | 2,541  | 2,507    | 2,511  | 2,491       | 2,543  |
|      | 400 "    | 3,537  | 3,521                           | 3,536  | 3,534    | 3,490  | 3,492       | 3,526  |
|      | 500 "    | 4,509  | 4,490                           | 4,478  | 4,490    | 4,468  | 4,500       | 4,486  |
|      | 600 "    | 5,505  | 5,452                           | 5,431  | 5,569    | 5,456  | 5,514       | 5,482  |
|      | 700 "    | 6,482  | 6,488                           | 6,429  | 6,476    | 6,461  | 6,519       | 6,471  |
|      | 800 "    | 7,485  | 7,469                           | 7,452  | 7,444    | 7,466  | 7,373       | 7,469  |
|      | 900 "    | 8,497  | 8,493                           | 8,427  | 8,492    | 8,457  | 8,573       | 8,477  |
|      | 1,000 "  | 9,477  | 9,503                           | 9,527  | 9,423    | 9,450  | 9,565       | 9,480  |
|      | 1,500 "  | 11,754 | 11,936                          | 12,375 | 11,295   | 11,870 | 11,905      | 11,842 |
|      | 2,000 "  | 17,238 | 17,247                          | 17,716 | 16,635   | 17,312 | 16,757      | 17,326 |
|      | 2,500 "  | 22,484 | 22,687                          | 22,294 | 21,131   | 22,305 | 23,667      | 22,552 |
|      | 2,500万円超 | 40,707 | 37,655                          | 44,755 | 30,584   | 53,250 | 37,271      | 43,505 |
| 計    | 6,804    | 6,171  | 5,448                           | 5,287  | 4,328    | 3,644  | 5,322       |        |
| 女    | 100万円以下  | 882    | 857                             | 872    | 781      | 793    | 902         | 812    |
|      | 200 "    | 1,479  | 1,389                           | 1,414  | 1,487    | 1,451  | 1,476       | 1,426  |
|      | 300 "    | 2,574  | 2,543                           | 2,546  | 2,476    | 2,489  | 2,478       | 2,506  |
|      | 400 "    | 3,503  | 3,485                           | 3,493  | 3,544    | 3,440  | 3,524       | 3,473  |
|      | 500 "    | 4,448  | 4,460                           | 4,443  | 4,438    | 4,448  | 4,496       | 4,448  |
|      | 600 "    | 5,444  | 5,457                           | 5,451  | 5,480    | 5,487  | 5,564       | 5,462  |
|      | 700 "    | 6,491  | 6,456                           | 6,425  | 6,444    | 6,481  | 6,585       | 6,449  |
|      | 800 "    | 7,448  | 7,448                           | 7,452  | 7,545    | 7,484  | 7,515       | 7,442  |
|      | 900 "    | 8,445  | 8,482                           | 8,436  | 8,470    | 8,452  | 8,570       | 8,470  |
|      | 1,000 "  | 9,489  | 9,481                           | 9,474  | 9,112    | 9,516  | 10,000      | 9,477  |
|      | 1,500 "  | 11,812 | 11,670                          | 12,067 | 10,150   | 11,706 | -           | 11,786 |
|      | 2,000 "  | 17,180 | 17,045                          | 17,271 | -        | 16,876 | -           | 17,263 |
|      | 2,500 "  | 22,034 | 23,946                          | 22,359 | 28,830   | 22,410 | -           | 22,711 |
|      | 2,500万円超 | 42,077 | 34,655                          | 37,880 | -        | 41,097 | 34,575      | 39,532 |
| 計    | 4,420    | 3,703  | 3,393                           | 3,421  | 2,495    | 2,232  | 2,926       |        |
| 計    | 100万円以下  | 874    | 854                             | 869    | 778      | 782    | 894         | 801    |
|      | 200 "    | 1,505  | 1,407                           | 1,421  | 1,485    | 1,473  | 1,489       | 1,451  |
|      | 300 "    | 2,594  | 2,544                           | 2,545  | 2,489    | 2,499  | 2,485       | 2,522  |
|      | 400 "    | 3,522  | 3,500                           | 3,504  | 3,539    | 3,472  | 3,501       | 3,504  |
|      | 500 "    | 4,488  | 4,476                           | 4,454  | 4,471    | 4,463  | 4,499       | 4,475  |
|      | 600 "    | 5,491  | 5,454                           | 5,444  | 5,537    | 5,462  | 5,520       | 5,478  |
|      | 700 "    | 6,483  | 6,478                           | 6,426  | 6,467    | 6,463  | 6,528       | 6,468  |
|      | 800 "    | 7,480  | 7,463                           | 7,452  | 7,455    | 7,469  | 7,387       | 7,465  |
|      | 900 "    | 8,491  | 8,491                           | 8,431  | 8,491    | 8,456  | 8,572       | 8,476  |
|      | 1,000 "  | 9,478  | 9,499                           | 9,507  | 9,412    | 9,457  | 9,850       | 9,480  |
|      | 1,500 "  | 11,758 | 11,890                          | 12,269 | 11,232   | 11,853 | 11,905      | 11,837 |
|      | 2,000 "  | 17,232 | 17,222                          | 17,616 | 16,635   | 17,218 | 16,757      | 17,318 |
|      | 2,500 "  | 22,408 | 22,754                          | 22,301 | 21,364   | 22,315 | 23,667      | 22,568 |
|      | 2,500万円超 | 40,809 | 37,432                          | 43,713 | 30,584   | 51,827 | 37,263      | 43,185 |
| 計    | 6,111    | 5,029  | 3,968                           | 4,518  | 3,525    | 2,999  | 4,331       |        |

その4 1年未満勤続の給与所得者数

| 業種     |          | 建設業     | 製造業     | 卸売・小売業    | 宿泊業、飲食サービス業 | 金融・保険業 | 不動産業、物品賃貸業 | 運輸業、郵便業 | 電気・ガス・熱供給・水道業 |
|--------|----------|---------|---------|-----------|-------------|--------|------------|---------|---------------|
| 給与階級   |          | 人       | 人       | 人         | 人           | 人      | 人          | 人       | 人             |
| 給与所得者数 | 100万円以下  | 217,528 | 236,693 | 916,968   | 797,994     | 29,938 | 83,954     | 152,529 | 1,292         |
|        | 200 "    | 48,280  | 81,270  | 129,769   | 39,261      | 8,409  | 18,445     | 42,888  | 1,224         |
|        | 300 "    | 58,854  | 103,460 | 83,034    | 18,270      | 20,254 | 14,545     | 40,458  | 5,158         |
|        | 400 "    | 25,199  | 38,354  | 31,486    | 3,555       | 7,471  | 6,119      | 23,012  | 558           |
|        | 500 "    | 12,124  | 17,279  | 11,803    | 1,658       | 2,462  | 3,769      | 7,462   | 187           |
|        | 600 "    | 5,059   | 7,682   | 8,871     | 505         | 1,170  | 307        | 3,136   | 60            |
|        | 700 "    | 3,204   | 4,288   | 2,016     | -           | 1,409  | 1,330      | 1,329   | 33            |
|        | 800 "    | 2,265   | 3,161   | 1,293     | -           | 617    | 843        | 883     | 2             |
|        | 900 "    | 726     | 1,555   | 612       | 132         | 696    | 42         | 499     | 8             |
|        | 1,000 "  | 2,339   | 1,677   | 111       | 66          | 335    | 470        | 26      | 1             |
|        | 1,500 "  | 892     | 2,279   | 1,049     | 1           | 3,120  | 1,203      | 773     | 3             |
|        | 2,000 "  | 159     | 1,055   | 1,095     | -           | 308    | 179        | 47      | 37            |
|        | 2,500 "  | 18      | 224     | 185       | 7           | 95     | 455        | 32      | 28            |
|        | 2,500万円超 | 26      | 235     | 42        | 10          | 266    | 20         | 28      | 1             |
|        | 計        | 376,673 | 499,212 | 1,188,334 | 861,459     | 76,550 | 131,681    | 273,102 | 8,592         |

| 業種     |          | 情報通信業   | 学術研究、<br>専門・技術サービス、<br>教育、学習支援業 | 医療、福祉     | 複合サービス事業 | サービス業     | 農林水産・鉱業 | 合計        |
|--------|----------|---------|---------------------------------|-----------|----------|-----------|---------|-----------|
| 給与階級   |          | 人       | 人                               | 人         | 人        | 人         | 人       | 人         |
| 給与所得者数 | 100万円以下  | 73,881  | 461,597                         | 722,680   | 49,185   | 931,294   | 129,718 | 4,805,251 |
|        | 200 "    | 30,146  | 36,938                          | 126,648   | 7,041    | 193,785   | 10,850  | 774,954   |
|        | 300 "    | 45,613  | 46,653                          | 139,691   | 6,608    | 133,932   | 5,771   | 722,301   |
|        | 400 "    | 20,742  | 25,615                          | 55,758    | 887      | 46,598    | 2,173   | 287,527   |
|        | 500 "    | 13,345  | 11,598                          | 17,901    | 440      | 18,674    | 1,378   | 120,080   |
|        | 600 "    | 6,901   | 6,221                           | 6,072     | 271      | 10,055    | 909     | 57,219    |
|        | 700 "    | 3,001   | 5,824                           | 1,962     | -        | 4,935     | 371     | 29,702    |
|        | 800 "    | 3,243   | 2,451                           | 1,503     | 165      | 2,879     | -       | 19,305    |
|        | 900 "    | 2,200   | 1,756                           | 2,913     | -        | 1,278     | -       | 12,417    |
|        | 1,000 "  | 665     | 605                             | 1,341     | -        | 1,339     | 23      | 8,998     |
|        | 1,500 "  | 1,886   | 3,590                           | 3,878     | -        | 3,021     | 434     | 22,129    |
|        | 2,000 "  | 790     | 405                             | 1,753     | -        | 2,472     | 195     | 8,495     |
|        | 2,500 "  | 174     | 49                              | 355       | -        | 358       | 10      | 1,990     |
|        | 2,500万円超 | 164     | 51                              | 16        | 1        | 431       | -       | 1,291     |
|        | 計        | 202,751 | 603,353                         | 1,082,471 | 64,598   | 1,351,051 | 151,832 | 6,871,659 |

第8表 業種別及び給与階級別の総括表(続)

その5 給与所得者数(乙欄適用者を除く)

| 業種   |          | 建設業       | 製造業        | 卸売・小売業    | 宿泊業、飲食サービス業 | 金融・保険業    | 不動産業、物品賃貸業 | 運輸業、郵便業   | 電気・ガス・熱供給・水道業 |
|------|----------|-----------|------------|-----------|-------------|-----------|------------|-----------|---------------|
| 給与階級 |          | 人         | 人          | 人         | 人           | 人         | 人          | 人         | 人             |
| 男    | 100万円以下  | 37,337    | 70,668     | 214,083   | 146,727     | 2,373     | 46,965     | 50,317    | -             |
|      | 200 "    | 153,441   | 249,948    | 332,272   | 129,263     | 19,628    | 79,601     | 154,461   | 1,040         |
|      | 300 "    | 380,886   | 666,659    | 488,795   | 172,983     | 30,488    | 81,485     | 327,610   | 5,614         |
|      | 400 "    | 639,371   | 1,215,131  | 731,026   | 241,765     | 63,906    | 79,626     | 623,778   | 7,964         |
|      | 500 "    | 687,374   | 1,343,707  | 769,660   | 138,405     | 73,281    | 83,196     | 600,711   | 14,122        |
|      | 600 "    | 533,115   | 1,098,071  | 612,901   | 91,243      | 92,698    | 75,906     | 404,535   | 15,428        |
|      | 700 "    | 346,916   | 849,507    | 368,665   | 39,357      | 90,826    | 57,902     | 276,074   | 25,570        |
|      | 800 "    | 241,283   | 583,673    | 232,344   | 17,233      | 71,070    | 42,829     | 235,115   | 16,726        |
|      | 900 "    | 160,627   | 395,183    | 144,840   | 16,182      | 68,940    | 26,335     | 84,482    | 13,822        |
|      | 1,000 "  | 107,282   | 279,571    | 89,189    | 5,247       | 56,474    | 23,361     | 49,774    | 13,939        |
|      | 1,500 "  | 223,055   | 444,321    | 154,330   | 16,569      | 143,956   | 40,614     | 58,761    | 28,879        |
|      | 2,000 "  | 31,774    | 61,815     | 42,139    | 3,449       | 31,399    | 15,230     | 10,657    | 978           |
|      | 2,500 "  | 11,426    | 18,100     | 16,338    | 814         | 7,269     | 3,949      | 3,666     | 303           |
|      | 2,500万円超 | 14,861    | 26,772     | 18,597    | 838         | 9,665     | 5,732      | 5,356     | 333           |
|      | 計        | 3,568,748 | 7,303,126  | 4,215,179 | 1,020,075   | 761,973   | 662,731    | 2,885,297 | 144,718       |
| 女    | 100万円以下  | 115,786   | 256,743    | 838,344   | 444,790     | 38,742    | 95,575     | 98,832    | 376           |
|      | 200 "    | 209,697   | 663,979    | 1,173,248 | 348,084     | 83,390    | 130,683    | 163,029   | 3,241         |
|      | 300 "    | 166,544   | 715,703    | 817,524   | 225,485     | 105,308   | 115,786    | 130,894   | 4,363         |
|      | 400 "    | 129,094   | 489,839    | 525,174   | 95,194      | 133,734   | 75,295     | 115,647   | 4,110         |
|      | 500 "    | 95,501    | 294,968    | 264,076   | 29,846      | 116,761   | 54,761     | 52,996    | 5,774         |
|      | 600 "    | 47,169    | 159,741    | 148,995   | 11,193      | 66,925    | 30,998     | 30,432    | 4,875         |
|      | 700 "    | 21,817    | 77,488     | 55,674    | 6,133       | 48,183    | 19,347     | 13,466    | 9,840         |
|      | 800 "    | 13,774    | 47,316     | 32,870    | 5,361       | 29,340    | 14,615     | 10,249    | 3,154         |
|      | 900 "    | 6,832     | 27,159     | 19,131    | 1,982       | 17,184    | 3,972      | 2,850     | 1,226         |
|      | 1,000 "  | 3,171     | 14,178     | 5,786     | 817         | 8,779     | 4,412      | 3,826     | 1,639         |
|      | 1,500 "  | 7,952     | 20,933     | 21,267    | 1,841       | 14,375    | 8,695      | 2,017     | 1,427         |
|      | 2,000 "  | 1,338     | 3,130      | 8,829     | 665         | 2,295     | 2,630      | 68        | -             |
|      | 2,500 "  | 529       | 785        | 3,247     | 73          | 488       | 899        | 95        | 3             |
|      | 2,500万円超 | 735       | 940        | 1,486     | 35          | 1,026     | 122        | 131       | 3             |
|      | 計        | 819,939   | 2,772,902  | 3,915,651 | 1,171,499   | 666,530   | 557,790    | 624,532   | 40,031        |
| 計    | 100万円以下  | 153,123   | 327,411    | 1,052,427 | 591,517     | 41,115    | 142,540    | 149,149   | 376           |
|      | 200 "    | 363,138   | 913,927    | 1,505,520 | 477,347     | 103,018   | 210,284    | 317,490   | 4,281         |
|      | 300 "    | 547,430   | 1,382,362  | 1,306,319 | 398,468     | 135,796   | 197,271    | 458,504   | 9,977         |
|      | 400 "    | 768,465   | 1,704,970  | 1,256,200 | 336,959     | 197,640   | 154,921    | 739,425   | 12,074        |
|      | 500 "    | 782,875   | 1,638,675  | 1,033,736 | 168,251     | 190,042   | 137,957    | 653,707   | 19,896        |
|      | 600 "    | 580,284   | 1,257,812  | 761,896   | 102,436     | 159,623   | 106,904    | 434,967   | 20,303        |
|      | 700 "    | 368,733   | 926,995    | 424,339   | 45,490      | 139,009   | 77,249     | 289,540   | 35,410        |
|      | 800 "    | 255,057   | 630,989    | 265,214   | 22,594      | 100,410   | 57,444     | 245,364   | 19,880        |
|      | 900 "    | 167,459   | 422,342    | 163,971   | 18,164      | 86,124    | 30,307     | 87,332    | 15,048        |
|      | 1,000 "  | 110,453   | 293,749    | 94,975    | 6,064       | 65,253    | 27,773     | 53,600    | 15,578        |
|      | 1,500 "  | 231,007   | 465,254    | 175,597   | 18,410      | 158,331   | 49,309     | 60,778    | 30,306        |
|      | 2,000 "  | 33,112    | 64,945     | 50,968    | 4,114       | 33,694    | 17,860     | 10,725    | 978           |
|      | 2,500 "  | 11,955    | 18,885     | 19,585    | 887         | 7,757     | 4,848      | 3,761     | 306           |
|      | 2,500万円超 | 15,596    | 27,712     | 20,083    | 873         | 10,691    | 5,854      | 5,487     | 336           |
|      | 計        | 4,388,687 | 10,076,028 | 8,130,830 | 2,191,574   | 1,428,503 | 1,220,521  | 3,509,829 | 184,749       |

## その5 給与所得者数(乙欄適用者を除く)

(1年を通じて勤務した給与所得者)

| 業種   |          | 情報通信業     | 学術研究、<br>専門・技術サービス、<br>教育、学習支援業 | 医療、福祉     | 複合サービス事業 | サービス業     | 農林水産<br>・鉱業 | 合計         |
|------|----------|-----------|---------------------------------|-----------|----------|-----------|-------------|------------|
| 給与階級 |          | 人         | 人                               | 人         | 人        | 人         | 人           | 人          |
| 男    | 100万円以下  | 4,679     | 28,680                          | 46,307    | 4,344    | 201,042   | 18,645      | 872,167    |
|      | 200 "    | 25,384    | 68,499                          | 138,207   | 18,368   | 459,001   | 52,314      | 1,881,427  |
|      | 300 "    | 58,243    | 89,432                          | 211,845   | 29,380   | 776,475   | 78,471      | 3,398,366  |
|      | 400 "    | 161,646   | 145,761                         | 417,496   | 48,933   | 876,818   | 68,768      | 5,321,989  |
|      | 500 "    | 204,368   | 171,334                         | 387,876   | 53,965   | 721,037   | 49,529      | 5,298,565  |
|      | 600 "    | 209,981   | 174,829                         | 244,371   | 61,952   | 469,144   | 27,713      | 4,111,887  |
|      | 700 "    | 169,136   | 128,755                         | 101,071   | 65,669   | 271,517   | 17,983      | 2,808,948  |
|      | 800 "    | 146,457   | 101,569                         | 77,269    | 37,537   | 170,902   | 11,551      | 1,985,558  |
|      | 900 "    | 103,897   | 87,540                          | 33,424    | 25,385   | 101,801   | 5,000       | 1,267,458  |
|      | 1,000 "  | 75,534    | 62,941                          | 19,004    | 4,957    | 68,055    | 1,642       | 856,970    |
|      | 1,500 "  | 132,440   | 140,985                         | 46,672    | 5,867    | 123,124   | 3,480       | 1,563,053  |
|      | 2,000 "  | 28,305    | 19,376                          | 55,446    | 1,518    | 24,590    | 1,304       | 327,980    |
|      | 2,500 "  | 6,859     | 5,912                           | 27,590    | 32       | 9,184     | 583         | 112,025    |
|      | 2,500万円超 | 6,876     | 5,651                           | 25,456    | 223      | 12,225    | 333         | 132,918    |
|      | 計        | 1,333,805 | 1,231,264                       | 1,832,034 | 358,130  | 4,284,915 | 337,316     | 29,939,311 |
| 女    | 100万円以下  | 18,678    | 77,284                          | 339,194   | 21,145   | 629,473   | 40,372      | 3,015,334  |
|      | 200 "    | 47,982    | 197,239                         | 823,223   | 53,914   | 849,536   | 120,416     | 4,867,661  |
|      | 300 "    | 82,476    | 170,439                         | 1,024,308 | 41,427   | 888,285   | 68,308      | 4,556,850  |
|      | 400 "    | 127,445   | 200,479                         | 1,254,824 | 39,448   | 506,937   | 26,939      | 3,724,159  |
|      | 500 "    | 106,775   | 153,922                         | 835,960   | 30,459   | 235,311   | 15,245      | 2,292,355  |
|      | 600 "    | 64,826    | 95,154                          | 396,643   | 35,635   | 122,638   | 4,131       | 1,219,355  |
|      | 700 "    | 38,704    | 54,177                          | 155,711   | 24,410   | 42,307    | 2,744       | 570,001    |
|      | 800 "    | 22,067    | 38,643                          | 66,471    | 4,619    | 26,633    | 1,321       | 316,433    |
|      | 900 "    | 14,444    | 19,657                          | 36,956    | 928      | 19,704    | 1,495       | 173,520    |
|      | 1,000 "  | 7,386     | 14,346                          | 11,355    | 181      | 8,779     | 3,125       | 87,780     |
|      | 1,500 "  | 11,625    | 29,293                          | 26,020    | 344      | 14,062    | -           | 159,851    |
|      | 2,000 "  | 3,443     | 2,691                           | 16,375    | -        | 7,073     | -           | 48,537     |
|      | 2,500 "  | 1,402     | 333                             | 3,419     | 1        | 948       | -           | 12,222     |
|      | 2,500万円超 | 554       | 455                             | 4,545     | -        | 1,621     | 1           | 11,654     |
|      | 計        | 547,807   | 1,054,112                       | 4,995,004 | 252,511  | 3,353,307 | 284,097     | 21,055,712 |
| 計    | 100万円以下  | 23,357    | 105,964                         | 385,501   | 25,489   | 830,515   | 59,017      | 3,887,501  |
|      | 200 "    | 73,366    | 265,738                         | 961,430   | 72,282   | 1,308,537 | 172,730     | 6,749,088  |
|      | 300 "    | 140,719   | 259,871                         | 1,236,153 | 70,807   | 1,664,760 | 146,779     | 7,955,216  |
|      | 400 "    | 289,091   | 346,240                         | 1,672,320 | 88,381   | 1,383,755 | 95,707      | 9,046,148  |
|      | 500 "    | 311,143   | 325,256                         | 1,223,836 | 84,424   | 956,348   | 64,774      | 7,590,920  |
|      | 600 "    | 274,807   | 269,983                         | 641,014   | 97,587   | 591,782   | 31,844      | 5,331,242  |
|      | 700 "    | 207,840   | 182,932                         | 256,782   | 90,079   | 313,824   | 20,727      | 3,378,949  |
|      | 800 "    | 168,524   | 140,212                         | 143,740   | 42,156   | 197,535   | 12,872      | 2,301,991  |
|      | 900 "    | 118,341   | 107,197                         | 70,380    | 26,313   | 121,505   | 6,495       | 1,440,978  |
|      | 1,000 "  | 82,920    | 77,287                          | 30,359    | 5,138    | 76,834    | 4,767       | 944,750    |
|      | 1,500 "  | 144,065   | 170,278                         | 72,692    | 6,211    | 137,186   | 3,480       | 1,722,904  |
|      | 2,000 "  | 31,748    | 22,067                          | 71,821    | 1,518    | 31,663    | 1,304       | 376,517    |
|      | 2,500 "  | 8,261     | 6,245                           | 31,009    | 33       | 10,132    | 583         | 124,247    |
|      | 2,500万円超 | 7,430     | 6,106                           | 30,001    | 223      | 13,846    | 334         | 144,572    |
|      | 計        | 1,881,612 | 2,285,376                       | 6,827,038 | 610,641  | 7,638,222 | 621,413     | 50,995,023 |

第8表 業種別及び給与階級別の総括表(続)

その6 給与総額(乙欄適用者を除く)

| 業種   |          | 建設業        | 製造業        | 卸売・小売業     | 宿泊業、飲食サービス業 | 金融・保険業    | 不動産業、物品賃貸業 | 運輸業、郵便業    | 電気・ガス・熱供給・水道業 |
|------|----------|------------|------------|------------|-------------|-----------|------------|------------|---------------|
| 給与階級 |          |            |            |            |             |           |            |            |               |
| 男    | 100万円以下  | 32,450     | 52,040     | 162,583    | 109,366     | 1,694     | 33,036     | 40,028     | -             |
|      | 200 "    | 237,706    | 394,405    | 500,104    | 190,916     | 29,106    | 118,453    | 244,342    | 1,733         |
|      | 300 "    | 983,554    | 1,713,010  | 1,234,223  | 443,397     | 77,746    | 203,898    | 836,975    | 13,630        |
|      | 400 "    | 2,255,211  | 4,292,506  | 2,596,999  | 844,217     | 225,791   | 283,590    | 2,204,136  | 28,805        |
|      | 500 "    | 3,091,665  | 6,042,069  | 3,450,274  | 614,222     | 331,968   | 373,871    | 2,686,415  | 63,500        |
|      | 600 "    | 2,931,657  | 6,024,168  | 3,367,282  | 502,240     | 505,425   | 422,824    | 2,207,085  | 85,052        |
|      | 700 "    | 2,248,944  | 5,507,661  | 2,384,562  | 252,430     | 589,513   | 372,730    | 1,777,246  | 166,949       |
|      | 800 "    | 1,803,530  | 4,367,440  | 1,734,692  | 127,367     | 531,691   | 320,174    | 1,748,536  | 125,131       |
|      | 900 "    | 1,366,896  | 3,344,876  | 1,224,275  | 137,260     | 585,170   | 223,548    | 718,766    | 116,912       |
|      | 1,000 "  | 1,017,049  | 2,648,732  | 844,580    | 50,052      | 536,171   | 222,313    | 471,920    | 132,554       |
|      | 1,500 "  | 2,628,170  | 5,238,264  | 1,810,592  | 203,142     | 1,721,882 | 487,441    | 679,666    | 341,116       |
|      | 2,000 "  | 531,913    | 1,065,358  | 736,337    | 60,188      | 543,661   | 267,723    | 180,753    | 16,692        |
|      | 2,500 "  | 256,606    | 407,441    | 371,012    | 18,972      | 164,638   | 94,317     | 83,748     | 6,925         |
|      | 2,500万円超 | 593,909    | 1,173,671  | 811,758    | 36,833      | 453,962   | 224,638    | 174,807    | 10,879        |
|      | 計        | 19,979,259 | 42,271,643 | 21,229,273 | 3,590,602   | 6,298,418 | 3,648,554  | 14,054,424 | 1,109,879     |
| 女    | 100万円以下  | 105,258    | 208,418    | 680,736    | 341,542     | 33,009    | 74,556     | 82,719     | 361           |
|      | 200 "    | 294,209    | 978,885    | 1,642,372  | 491,466     | 121,670   | 187,067    | 229,956    | 4,943         |
|      | 300 "    | 420,019    | 1,782,985  | 2,020,628  | 556,115     | 265,784   | 293,754    | 331,187    | 11,312        |
|      | 400 "    | 450,089    | 1,691,603  | 1,812,325  | 327,429     | 470,066   | 262,836    | 397,734    | 14,189        |
|      | 500 "    | 423,746    | 1,309,363  | 1,178,005  | 133,316     | 520,774   | 244,657    | 234,588    | 25,589        |
|      | 600 "    | 261,022    | 872,103    | 812,492    | 60,557      | 363,434   | 171,763    | 166,140    | 26,745        |
|      | 700 "    | 139,623    | 501,308    | 358,123    | 39,034      | 312,056   | 124,741    | 87,030     | 62,488        |
|      | 800 "    | 102,685    | 351,583    | 243,868    | 40,009      | 217,009   | 108,804    | 75,495     | 23,587        |
|      | 900 "    | 58,574     | 229,832    | 162,205    | 16,908      | 145,547   | 34,301     | 23,839     | 10,257        |
|      | 1,000 "  | 29,723     | 134,768    | 54,206     | 7,674       | 82,625    | 41,782     | 35,751     | 15,214        |
|      | 1,500 "  | 91,894     | 248,042    | 253,826    | 23,194      | 165,373   | 101,513    | 21,908     | 16,787        |
|      | 2,000 "  | 24,410     | 54,249     | 154,170    | 12,591      | 38,568    | 45,451     | 1,279      | -             |
|      | 2,500 "  | 11,803     | 18,374     | 74,606     | 1,690       | 11,836    | 20,466     | 2,132      | 87            |
|      | 2,500万円超 | 32,081     | 48,630     | 53,319     | 1,711       | 38,114    | 4,770      | 4,103      | 81            |
|      | 計        | 2,445,137  | 8,430,146  | 9,500,880  | 2,053,237   | 2,785,866 | 1,716,460  | 1,693,861  | 211,640       |
| 計    | 100万円以下  | 137,709    | 260,459    | 843,319    | 450,908     | 34,704    | 107,592    | 122,747    | 361           |
|      | 200 "    | 531,915    | 1,373,290  | 2,142,476  | 682,381     | 150,776   | 305,520    | 474,298    | 6,676         |
|      | 300 "    | 1,403,573  | 3,495,995  | 3,254,850  | 999,512     | 343,529   | 497,651    | 1,168,162  | 24,942        |
|      | 400 "    | 2,705,299  | 5,984,109  | 4,409,324  | 1,171,646   | 695,857   | 546,425    | 2,601,870  | 42,994        |
|      | 500 "    | 3,515,411  | 7,351,432  | 4,628,280  | 747,538     | 852,742   | 618,529    | 2,921,003  | 89,089        |
|      | 600 "    | 3,192,679  | 6,896,271  | 4,179,775  | 562,797     | 868,859   | 594,587    | 2,373,225  | 111,798       |
|      | 700 "    | 2,388,567  | 6,008,969  | 2,742,685  | 291,464     | 901,570   | 497,470    | 1,864,276  | 229,437       |
|      | 800 "    | 1,906,215  | 4,719,023  | 1,978,561  | 167,376     | 748,700   | 428,978    | 1,824,030  | 148,719       |
|      | 900 "    | 1,425,470  | 3,574,708  | 1,386,480  | 154,168     | 730,717   | 257,849    | 742,605    | 127,169       |
|      | 1,000 "  | 1,046,771  | 2,783,500  | 898,786    | 57,727      | 618,796   | 264,095    | 507,671    | 147,768       |
|      | 1,500 "  | 2,720,064  | 5,486,307  | 2,064,417  | 226,336     | 1,887,255 | 588,954    | 701,575    | 357,903       |
|      | 2,000 "  | 556,323    | 1,119,607  | 890,507    | 72,779      | 582,230   | 313,174    | 182,032    | 16,692        |
|      | 2,500 "  | 268,409    | 425,816    | 445,617    | 20,662      | 176,474   | 114,783    | 85,880     | 7,012         |
|      | 2,500万円超 | 625,990    | 1,222,301  | 865,076    | 38,545      | 492,076   | 229,408    | 178,910    | 10,959        |
|      | 計        | 22,424,395 | 50,701,789 | 30,730,153 | 5,643,839   | 9,084,283 | 5,365,015  | 15,748,284 | 1,321,519     |



その6 給与総額(乙欄適用者を除く)

(1年を通じて勤務した給与所得者)

| 業種   |            | 情報通信業      | 学術研究、<br>専門・技術サービス、<br>教育、学習支援業 | 医療、福祉     | 複合サービス事業   | サービス業     | 農林水産<br>・鉱業 | 合計         |
|------|------------|------------|---------------------------------|-----------|------------|-----------|-------------|------------|
| 給与階級 |            | 百万円        | 百万円                             | 百万円       | 百万円        | 百万円       | 百万円         | 百万円        |
| 男    | 100万円以下    | 3,955      | 24,515                          | 39,345    | 3,684      | 152,973   | 16,161      | 671,830    |
|      | 200 "      | 39,121     | 101,998                         | 199,618   | 27,528     | 700,511   | 80,257      | 2,865,798  |
|      | 300 "      | 152,925    | 228,743                         | 541,086   | 73,655     | 1,951,135 | 196,495     | 8,650,470  |
|      | 400 "      | 571,866    | 513,343                         | 1,478,320 | 173,159    | 3,060,381 | 239,948     | 18,768,272 |
|      | 500 "      | 921,482    | 769,491                         | 1,735,297 | 242,309    | 3,221,646 | 222,902     | 23,767,112 |
|      | 600 "      | 1,155,796  | 953,023                         | 1,328,026 | 345,025    | 2,558,066 | 152,614     | 22,538,285 |
|      | 700 "      | 1,096,035  | 835,256                         | 649,344   | 425,280    | 1,753,855 | 117,238     | 18,177,042 |
|      | 800 "      | 1,096,086  | 758,613                         | 575,740   | 279,439    | 1,276,219 | 85,198      | 14,829,857 |
|      | 900 "      | 882,717    | 743,413                         | 281,461   | 215,576    | 860,603   | 42,863      | 10,744,336 |
|      | 1,000 "    | 715,786    | 598,131                         | 181,034   | 46,712     | 642,963   | 15,705      | 8,123,703  |
|      | 1,500 "    | 1,555,601  | 1,682,776                       | 579,776   | 66,268     | 1,461,762 | 41,431      | 18,497,887 |
|      | 2,000 "    | 487,924    | 334,178                         | 982,308   | 25,252     | 424,750   | 21,852      | 5,678,889  |
|      | 2,500 "    | 154,219    | 134,125                         | 615,089   | 676        | 204,850   | 13,798      | 2,526,415  |
|      | 2,500万円超   | 279,902    | 212,789                         | 1,139,273 | 6,820      | 650,975   | 12,411      | 5,782,627  |
| 計    | 9,113,416  | 7,890,394  | 10,325,716                      | 1,931,382 | 18,920,690 | 1,258,874 | 161,622,523 |            |
| 女    | 100万円以下    | 16,602     | 66,355                          | 296,539   | 16,616     | 503,452   | 36,390      | 2,462,553  |
|      | 200 "      | 71,107     | 275,286                         | 1,164,940 | 80,312     | 1,234,974 | 178,383     | 6,955,570  |
|      | 300 "      | 212,487    | 434,563                         | 2,610,312 | 102,570    | 2,211,745 | 169,101     | 11,422,561 |
|      | 400 "      | 446,489    | 699,088                         | 4,383,614 | 139,802    | 1,744,345 | 94,961      | 12,934,570 |
|      | 500 "      | 474,723    | 686,395                         | 3,713,105 | 135,182    | 1,046,266 | 68,387      | 10,194,097 |
|      | 600 "      | 352,935    | 519,277                         | 2,161,936 | 195,285    | 672,944   | 22,986      | 6,659,621  |
|      | 700 "      | 251,208    | 349,366                         | 1,000,345 | 157,302    | 274,110   | 18,068      | 3,674,802  |
|      | 800 "      | 164,355    | 287,821                         | 495,536   | 34,850     | 199,490   | 9,927       | 2,355,019  |
|      | 900 "      | 121,973    | 166,727                         | 311,526   | 7,860      | 166,543   | 12,811      | 1,468,903  |
|      | 1,000 "    | 70,089     | 136,008                         | 107,576   | 1,649      | 83,541    | 31,250      | 831,856    |
|      | 1,500 "    | 137,317    | 341,225                         | 313,995   | 3,492      | 162,906   | -           | 1,881,472  |
|      | 2,000 "    | 59,151     | 45,867                          | 283,399   | -          | 119,362   | -           | 838,498    |
|      | 2,500 "    | 30,892     | 7,974                           | 76,445    | 29         | 21,245    | -           | 277,580    |
|      | 2,500万円超   | 23,311     | 15,768                          | 172,163   | -          | 66,619    | 35          | 460,703    |
| 計    | 2,432,637  | 4,031,721  | 17,091,430                      | 874,949   | 8,507,542  | 642,300   | 62,417,805  |            |
| 計    | 100万円以下    | 20,557     | 90,870                          | 335,884   | 20,300     | 656,425   | 52,552      | 3,134,383  |
|      | 200 "      | 110,228    | 377,284                         | 1,364,558 | 107,839    | 1,935,485 | 258,640     | 9,821,368  |
|      | 300 "      | 365,412    | 663,306                         | 3,151,398 | 176,224    | 4,162,880 | 365,596     | 20,073,031 |
|      | 400 "      | 1,018,355  | 1,212,431                       | 5,861,934 | 312,962    | 4,804,726 | 334,909     | 31,702,842 |
|      | 500 "      | 1,396,205  | 1,455,886                       | 5,448,402 | 377,491    | 4,267,911 | 291,289     | 33,961,208 |
|      | 600 "      | 1,508,731  | 1,472,300                       | 3,489,963 | 540,311    | 3,231,011 | 175,600     | 29,197,906 |
|      | 700 "      | 1,347,243  | 1,184,622                       | 1,649,688 | 582,582    | 2,027,965 | 135,306     | 21,851,844 |
|      | 800 "      | 1,260,441  | 1,046,434                       | 1,071,275 | 314,289    | 1,475,709 | 95,125      | 17,184,876 |
|      | 900 "      | 1,004,689  | 910,140                         | 592,987   | 223,436    | 1,027,146 | 55,675      | 12,213,239 |
|      | 1,000 "    | 785,875    | 734,139                         | 288,610   | 48,361     | 726,504   | 46,956      | 8,955,559  |
|      | 1,500 "    | 1,692,918  | 2,024,001                       | 893,771   | 69,759     | 1,624,668 | 41,431      | 20,379,359 |
|      | 2,000 "    | 547,076    | 380,045                         | 1,265,707 | 25,252     | 544,112   | 21,852      | 6,517,388  |
|      | 2,500 "    | 185,111    | 142,099                         | 691,535   | 705        | 226,095   | 13,798      | 2,803,995  |
|      | 2,500万円超   | 303,212    | 228,557                         | 1,311,436 | 6,820      | 717,594   | 12,446      | 6,243,330  |
| 計    | 11,546,053 | 11,922,115 | 27,417,146                      | 2,806,331 | 27,428,232 | 1,901,174 | 224,040,328 |            |

第8表 業種別及び給与階級別の総括表(続)

その7 平均給与(乙欄適用者を除く)

| 業種   |          | 建設業       | 製造業       | 卸売・小売業    | 宿泊業、飲食サービス業 | 金融・保険業    | 不動産業、物品賃貸業 | 運輸業、郵便業   | 電気・ガス・熱供給・水道業 |
|------|----------|-----------|-----------|-----------|-------------|-----------|------------|-----------|---------------|
| 給与階級 |          |           |           |           |             |           |            |           |               |
| 男    | 100万円以下  | 千円<br>869 | 千円<br>736 | 千円<br>759 | 千円<br>745   | 千円<br>714 | 千円<br>703  | 千円<br>796 | 千円<br>-       |
|      | 200 "    | 1,549     | 1,578     | 1,505     | 1,477       | 1,483     | 1,488      | 1,582     | 1,667         |
|      | 300 "    | 2,582     | 2,570     | 2,525     | 2,563       | 2,550     | 2,502      | 2,555     | 2,428         |
|      | 400 "    | 3,527     | 3,533     | 3,553     | 3,492       | 3,533     | 3,562      | 3,534     | 3,617         |
|      | 500 "    | 4,498     | 4,497     | 4,483     | 4,438       | 4,530     | 4,494      | 4,472     | 4,497         |
|      | 600 "    | 5,499     | 5,486     | 5,494     | 5,504       | 5,452     | 5,570      | 5,456     | 5,513         |
|      | 700 "    | 6,483     | 6,483     | 6,468     | 6,414       | 6,491     | 6,437      | 6,438     | 6,529         |
|      | 800 "    | 7,475     | 7,483     | 7,466     | 7,391       | 7,481     | 7,476      | 7,437     | 7,481         |
|      | 900 "    | 8,510     | 8,464     | 8,453     | 8,482       | 8,488     | 8,489      | 8,508     | 8,458         |
|      | 1,000 "  | 9,480     | 9,474     | 9,470     | 9,539       | 9,494     | 9,516      | 9,481     | 9,510         |
|      | 1,500 "  | 11,783    | 11,789    | 11,732    | 12,260      | 11,961    | 12,002     | 11,567    | 11,812        |
|      | 2,000 "  | 16,741    | 17,235    | 17,474    | 17,451      | 17,315    | 17,579     | 16,961    | 17,068        |
|      | 2,500 "  | 22,458    | 22,511    | 22,709    | 23,307      | 22,649    | 23,884     | 22,845    | 22,853        |
|      | 2,500万円超 | 39,964    | 43,839    | 43,650    | 43,954      | 46,970    | 39,190     | 32,638    | 32,668        |
|      | 計        | 5,598     | 5,788     | 5,036     | 3,520       | 8,266     | 5,505      | 4,871     | 7,669         |
| 女    | 100万円以下  | 909       | 812       | 812       | 768         | 852       | 780        | 837       | 959           |
|      | 200 "    | 1,403     | 1,474     | 1,400     | 1,412       | 1,459     | 1,431      | 1,411     | 1,525         |
|      | 300 "    | 2,522     | 2,491     | 2,472     | 2,466       | 2,524     | 2,537      | 2,530     | 2,593         |
|      | 400 "    | 3,487     | 3,453     | 3,451     | 3,440       | 3,515     | 3,491      | 3,439     | 3,452         |
|      | 500 "    | 4,437     | 4,439     | 4,461     | 4,467       | 4,460     | 4,468      | 4,427     | 4,432         |
|      | 600 "    | 5,534     | 5,459     | 5,453     | 5,410       | 5,430     | 5,541      | 5,459     | 5,486         |
|      | 700 "    | 6,400     | 6,469     | 6,432     | 6,365       | 6,476     | 6,448      | 6,463     | 6,350         |
|      | 800 "    | 7,455     | 7,431     | 7,419     | 7,463       | 7,396     | 7,445      | 7,366     | 7,478         |
|      | 900 "    | 8,573     | 8,462     | 8,479     | 8,531       | 8,470     | 8,636      | 8,365     | 8,366         |
|      | 1,000 "  | 9,373     | 9,505     | 9,368     | 9,393       | 9,412     | 9,470      | 9,344     | 9,282         |
|      | 1,500 "  | 11,556    | 11,849    | 11,935    | 12,599      | 11,504    | 11,675     | 10,862    | 11,764        |
|      | 2,000 "  | 18,244    | 17,332    | 17,462    | 18,933      | 16,805    | 17,282     | 18,809    | -             |
|      | 2,500 "  | 22,312    | 23,407    | 22,977    | 23,154      | 24,254    | 22,766     | 22,438    | 29,123        |
|      | 2,500万円超 | 43,647    | 51,735    | 35,881    | 48,895      | 37,148    | 39,100     | 31,318    | 26,952        |
|      | 計        | 2,982     | 3,040     | 2,426     | 1,753       | 4,180     | 3,077      | 2,712     | 5,287         |
| 計    | 100万円以下  | 899       | 796       | 801       | 762         | 844       | 755        | 823       | 959           |
|      | 200 "    | 1,465     | 1,503     | 1,423     | 1,430       | 1,464     | 1,453      | 1,494     | 1,559         |
|      | 300 "    | 2,564     | 2,529     | 2,492     | 2,508       | 2,530     | 2,523      | 2,548     | 2,500         |
|      | 400 "    | 3,520     | 3,510     | 3,510     | 3,477       | 3,521     | 3,527      | 3,519     | 3,561         |
|      | 500 "    | 4,490     | 4,486     | 4,477     | 4,443       | 4,487     | 4,483      | 4,468     | 4,478         |
|      | 600 "    | 5,502     | 5,483     | 5,486     | 5,494       | 5,443     | 5,562      | 5,456     | 5,506         |
|      | 700 "    | 6,478     | 6,482     | 6,463     | 6,407       | 6,486     | 6,440      | 6,439     | 6,479         |
|      | 800 "    | 7,474     | 7,479     | 7,460     | 7,408       | 7,456     | 7,468      | 7,434     | 7,481         |
|      | 900 "    | 8,512     | 8,464     | 8,456     | 8,488       | 8,484     | 8,508      | 8,503     | 8,451         |
|      | 1,000 "  | 9,477     | 9,476     | 9,463     | 9,520       | 9,483     | 9,509      | 9,471     | 9,486         |
|      | 1,500 "  | 11,775    | 11,792    | 11,757    | 12,294      | 11,920    | 11,944     | 11,543    | 11,810        |
|      | 2,000 "  | 16,801    | 17,239    | 17,472    | 17,690      | 17,280    | 17,535     | 16,973    | 17,068        |
|      | 2,500 "  | 22,452    | 22,548    | 22,753    | 23,294      | 22,750    | 23,676     | 22,834    | 22,915        |
|      | 2,500万円超 | 40,138    | 44,107    | 43,075    | 44,152      | 46,027    | 39,188     | 32,606    | 32,617        |
|      | 計        | 5,110     | 5,032     | 3,779     | 2,575       | 6,359     | 4,396      | 4,487     | 7,153         |

その7 平均給与(乙欄適用者を除く)

(1年を通じて勤務した給与所得者)

| 業種   |              | 情報通信業        | 学術研究、<br>専門・技術サービス、<br>教育、学習支援業 | 医療、福祉        | 複合サービス事業     | サービス業        | 農林水産<br>・鉱業  | 合計     |
|------|--------------|--------------|---------------------------------|--------------|--------------|--------------|--------------|--------|
| 給与階級 |              | 千円           | 千円                              | 千円           | 千円           | 千円           | 千円           | 千円     |
| 男    | 100万円以下      | 845          | 855                             | 850          | 848          | 761          | 867          | 770    |
|      | 200 "        | 1,541        | 1,489                           | 1,444        | 1,499        | 1,526        | 1,534        | 1,523  |
|      | 300 "        | 2,626        | 2,558                           | 2,554        | 2,507        | 2,513        | 2,504        | 2,545  |
|      | 400 "        | 3,538        | 3,522                           | 3,541        | 3,539        | 3,490        | 3,489        | 3,527  |
|      | 500 "        | 4,509        | 4,491                           | 4,474        | 4,490        | 4,468        | 4,500        | 4,486  |
|      | 600 "        | 5,504        | 5,451                           | 5,434        | 5,569        | 5,453        | 5,507        | 5,481  |
|      | 700 "        | 6,480        | 6,487                           | 6,425        | 6,476        | 6,459        | 6,519        | 6,471  |
|      | 800 "        | 7,484        | 7,469                           | 7,451        | 7,444        | 7,468        | 7,376        | 7,469  |
|      | 900 "        | 8,496        | 8,492                           | 8,421        | 8,492        | 8,454        | 8,573        | 8,477  |
|      | 1,000 "      | 9,476        | 9,503                           | 9,526        | 9,423        | 9,448        | 9,565        | 9,480  |
|      | 1,500 "      | 11,746       | 11,936                          | 12,422       | 11,295       | 11,872       | 11,905       | 11,834 |
|      | 2,000 "      | 17,238       | 17,247                          | 17,716       | 16,635       | 17,273       | 16,757       | 17,315 |
|      | 2,500 "      | 22,484       | 22,687                          | 22,294       | 21,131       | 22,305       | 23,667       | 22,552 |
|      | 2,500万円超     | 40,707       | 37,655                          | 44,755       | 30,584       | 53,250       | 37,271       | 43,505 |
| 計    | <b>6,833</b> | <b>6,408</b> | <b>5,636</b>                    | <b>5,393</b> | <b>4,416</b> | <b>3,732</b> | <b>5,398</b> |        |
| 女    | 100万円以下      | 889          | 859                             | 874          | 786          | 800          | 901          | 817    |
|      | 200 "        | 1,482        | 1,396                           | 1,415        | 1,490        | 1,454        | 1,481        | 1,429  |
|      | 300 "        | 2,576        | 2,550                           | 2,548        | 2,476        | 2,490        | 2,476        | 2,507  |
|      | 400 "        | 3,503        | 3,487                           | 3,493        | 3,544        | 3,441        | 3,525        | 3,473  |
|      | 500 "        | 4,446        | 4,459                           | 4,442        | 4,438        | 4,446        | 4,486        | 4,447  |
|      | 600 "        | 5,444        | 5,457                           | 5,451        | 5,480        | 5,487        | 5,564        | 5,462  |
|      | 700 "        | 6,490        | 6,449                           | 6,424        | 6,444        | 6,479        | 6,585        | 6,447  |
|      | 800 "        | 7,448        | 7,448                           | 7,455        | 7,545        | 7,490        | 7,515        | 7,442  |
|      | 900 "        | 8,445        | 8,482                           | 8,430        | 8,470        | 8,452        | 8,570        | 8,465  |
|      | 1,000 "      | 9,489        | 9,481                           | 9,474        | 9,112        | 9,516        | 10,000       | 9,477  |
|      | 1,500 "      | 11,812       | 11,649                          | 12,067       | 10,150       | 11,585       | -            | 11,770 |
|      | 2,000 "      | 17,180       | 17,045                          | 17,307       | -            | 16,876       | -            | 17,275 |
|      | 2,500 "      | 22,034       | 23,946                          | 22,359       | 28,830       | 22,410       | -            | 22,711 |
|      | 2,500万円超     | 42,077       | 34,655                          | 37,880       | -            | 41,097       | 34,575       | 39,532 |
| 計    | <b>4,441</b> | <b>3,825</b> | <b>3,422</b>                    | <b>3,465</b> | <b>2,537</b> | <b>2,261</b> | <b>2,964</b> |        |
| 計    | 100万円以下      | 880          | 858                             | 871          | 796          | 790          | 890          | 806    |
|      | 200 "        | 1,502        | 1,420                           | 1,419        | 1,492        | 1,479        | 1,497        | 1,455  |
|      | 300 "        | 2,597        | 2,552                           | 2,549        | 2,489        | 2,501        | 2,491        | 2,523  |
|      | 400 "        | 3,523        | 3,502                           | 3,505        | 3,541        | 3,472        | 3,499        | 3,505  |
|      | 500 "        | 4,487        | 4,476                           | 4,452        | 4,471        | 4,463        | 4,497        | 4,474  |
|      | 600 "        | 5,490        | 5,453                           | 5,444        | 5,537        | 5,460        | 5,514        | 5,477  |
|      | 700 "        | 6,482        | 6,476                           | 6,424        | 6,467        | 6,462        | 6,528        | 6,467  |
|      | 800 "        | 7,479        | 7,463                           | 7,453        | 7,455        | 7,471        | 7,390        | 7,465  |
|      | 900 "        | 8,490        | 8,490                           | 8,426        | 8,491        | 8,454        | 8,572        | 8,476  |
|      | 1,000 "      | 9,478        | 9,499                           | 9,507        | 9,412        | 9,456        | 9,850        | 9,479  |
|      | 1,500 "      | 11,751       | 11,886                          | 12,295       | 11,232       | 11,843       | 11,905       | 11,828 |
|      | 2,000 "      | 17,232       | 17,222                          | 17,623       | 16,635       | 17,184       | 16,757       | 17,310 |
|      | 2,500 "      | 22,408       | 22,754                          | 22,301       | 21,364       | 22,315       | 23,667       | 22,568 |
|      | 2,500万円超     | 40,809       | 37,432                          | 43,713       | 30,584       | 51,827       | 37,263       | 43,185 |
| 計    | <b>6,136</b> | <b>5,217</b> | <b>4,016</b>                    | <b>4,596</b> | <b>3,591</b> | <b>3,059</b> | <b>4,393</b> |        |

第8表 業種別及び給与階級別の総括表(続)

その8 1年未満勤続の給与所得者数(乙欄適用者を除く)

| 業種     |          | 建設業     | 製造業     | 卸売・小売業  | 宿泊業、飲食サービス業 | 金融・保険業  | 不動産業、物品賃貸業 | 運輸業、郵便業 | 電気・ガス・熱供給・水道業 |
|--------|----------|---------|---------|---------|-------------|---------|------------|---------|---------------|
| 給与階級   |          | 人       | 人       | 人       | 人           | 人       | 人          | 人       | 人             |
| 給与所得者数 | 100万円以下  | 191,009 | 212,238 | 795,757 | 670,758     | 24,167  | 55,052     | 124,416 | 1,292         |
|        | 200 "    | 47,530  | 80,546  | 126,200 | 36,952      | 8,018   | 17,414     | 42,739  | 1,224         |
|        | 300 "    | 58,250  | 102,416 | 82,391  | 18,270      | 20,232  | 14,545     | 40,455  | 5,158         |
|        | 400 "    | 25,199  | 37,631  | 31,120  | 3,555       | 7,469   | 6,119      | 22,775  | 558           |
|        | 500 "    | 12,124  | 16,387  | 11,803  | 1,658       | 2,459   | 3,602      | 7,462   | 187           |
|        | 600 "    | 5,059   | 7,534   | 8,871   | 505         | 1,145   | 307        | 3,136   | 60            |
|        | 700 "    | 3,204   | 4,288   | 2,016   | -           | 1,409   | 1,320      | 1,329   | 33            |
|        | 800 "    | 2,265   | 3,161   | 1,293   | -           | 617     | 843        | 883     | 2             |
|        | 900 "    | 726     | 1,230   | 612     | 132         | 685     | 42         | 499     | 8             |
|        | 1,000 "  | 2,339   | 1,677   | 111     | 66          | 332     | 470        | 26      | 1             |
|        | 1,500 "  | 892     | 2,279   | 1,049   | 1           | 3,120   | 1,203      | 773     | 3             |
|        | 2,000 "  | 159     | 1,055   | 1,095   | -           | 308     | 179        | 47      | 37            |
|        | 2,500 "  | 18      | 224     | 185     | 7           | 95      | 455        | 32      | 28            |
|        | 2,500万円超 | 26      | 235     | 42      | 10          | 266     | 20         | 28      | 1             |
|        | 計        |         | 348,800 | 470,901 | 1,062,545   | 731,914 | 70,322     | 101,571 | 244,600       |

| 業種     |          | 情報通信業   | 学術研究、<br>専門・技術サービス、<br>教育、学習支援業 | 医療、福祉   | 複合サービス事業 | サービス業     | 農林水産<br>・鉱業 | 合計        |
|--------|----------|---------|---------------------------------|---------|----------|-----------|-------------|-----------|
| 給与階級   |          | 人       | 人                               | 人       | 人        | 人         | 人           | 人         |
| 給与所得者数 | 100万円以下  | 62,697  | 249,496                         | 503,398 | 21,562   | 660,827   | 96,971      | 3,669,640 |
|        | 200 "    | 28,909  | 32,341                          | 117,442 | 6,864    | 186,799   | 10,579      | 743,557   |
|        | 300 "    | 44,733  | 45,005                          | 136,004 | 5,968    | 131,377   | 5,771       | 710,575   |
|        | 400 "    | 19,636  | 25,162                          | 54,159  | 887      | 46,596    | 2,173       | 283,039   |
|        | 500 "    | 13,345  | 11,598                          | 16,730  | 440      | 18,673    | 1,378       | 117,846   |
|        | 600 "    | 6,894   | 6,221                           | 5,748   | 271      | 9,625     | 909         | 56,285    |
|        | 700 "    | 3,001   | 5,824                           | 1,962   | -        | 4,935     | 371         | 29,692    |
|        | 800 "    | 3,235   | 2,451                           | 1,069   | 165      | 2,868     | -           | 18,852    |
|        | 900 "    | 2,199   | 1,756                           | 2,553   | -        | 1,278     | -           | 11,720    |
|        | 1,000 "  | 665     | 605                             | 1,341   | -        | 1,339     | 23          | 8,995     |
|        | 1,500 "  | 1,886   | 3,590                           | 3,692   | -        | 3,021     | 434         | 21,943    |
|        | 2,000 "  | 595     | 405                             | 1,753   | -        | 1,172     | 195         | 7,000     |
|        | 2,500 "  | 174     | 49                              | 355     | -        | 358       | 10          | 1,990     |
|        | 2,500万円超 | 164     | 51                              | 16      | 1        | 431       | -           | 1,291     |
|        | 計        | 188,133 | 384,554                         | 846,222 | 36,158   | 1,069,299 | 118,814     | 5,682,425 |

第9表 業種別及び給与階級別の給与所得者数・給与額

その1 業 種 建設業

(1年を通じて勤務した給与所得者)

| 性・給与階級 | 区 分      | 平均年齢 | 平均勤続<br>年 数 | 給与所得<br>者 数 | 給 料・手 当    |        | 賞 与       |       | 給 与        |        |
|--------|----------|------|-------------|-------------|------------|--------|-----------|-------|------------|--------|
|        |          |      |             |             | 総 額        | 平 均    | 総 額       | 平 均   | 総 額        | 平 均    |
|        |          | 歳    | 年           | 人           | 百万円        | 千円     | 百万円       | 千円    | 百万円        | 千円     |
| 男      | 100万円以下  | 58.5 | 13.2        | 42,128      | 35,482     | 842    | 1,084     | 26    | 36,566     | 868    |
|        | 200 "    | 59.1 | 17.5        | 163,163     | 246,326    | 1,510  | 4,988     | 31    | 251,313    | 1,540  |
|        | 300 "    | 48.6 | 11.5        | 385,914     | 956,397    | 2,478  | 39,621    | 103   | 996,018    | 2,581  |
|        | 400 "    | 46.4 | 11.6        | 643,094     | 2,095,006  | 3,258  | 172,737   | 269   | 2,267,743  | 3,526  |
|        | 500 "    | 45.6 | 12.7        | 689,027     | 2,764,017  | 4,011  | 335,351   | 487   | 3,099,368  | 4,498  |
|        | 600 "    | 46.4 | 14.1        | 534,946     | 2,542,000  | 4,752  | 400,197   | 748   | 2,942,197  | 5,500  |
|        | 700 "    | 46.4 | 16.1        | 346,953     | 1,855,124  | 5,347  | 394,074   | 1,136 | 2,249,198  | 6,483  |
|        | 800 "    | 48.4 | 18.5        | 241,325     | 1,479,959  | 6,133  | 323,880   | 1,342 | 1,803,839  | 7,475  |
|        | 900 "    | 48.8 | 20.0        | 160,634     | 1,093,957  | 6,810  | 273,000   | 1,700 | 1,366,958  | 8,510  |
|        | 1,000 "  | 50.1 | 21.7        | 108,502     | 808,507    | 7,452  | 220,200   | 2,029 | 1,028,707  | 9,481  |
|        | 1,500 "  | 52.4 | 23.4        | 226,866     | 2,166,334  | 9,549  | 509,849   | 2,247 | 2,676,184  | 11,796 |
|        | 2,000 "  | 54.8 | 24.8        | 32,269      | 446,568    | 13,839 | 94,756    | 2,936 | 541,323    | 16,775 |
|        | 2,500 "  | 57.0 | 26.6        | 11,426      | 232,800    | 20,375 | 23,807    | 2,084 | 256,606    | 22,458 |
|        | 2,500万円超 | 57.0 | 24.7        | 14,861      | 512,281    | 34,472 | 81,628    | 5,493 | 593,909    | 39,964 |
| 計      |          | 48.1 | 15.0        | 3,601,108   | 17,234,758 | 4,786  | 2,875,172 | 798   | 20,109,929 | 5,584  |
| 女      | 100万円以下  | 56.2 | 15.5        | 122,303     | 109,252    | 893    | 1,924     | 16    | 111,176    | 909    |
|        | 200 "    | 54.7 | 14.7        | 214,292     | 288,937    | 1,348  | 11,746    | 55    | 300,683    | 1,403  |
|        | 300 "    | 49.1 | 12.5        | 168,714     | 392,648    | 2,327  | 33,031    | 196   | 425,679    | 2,523  |
|        | 400 "    | 46.2 | 12.0        | 129,636     | 386,653    | 2,983  | 65,386    | 504   | 452,039    | 3,487  |
|        | 500 "    | 45.4 | 13.3        | 96,133      | 349,959    | 3,640  | 76,570    | 797   | 426,529    | 4,437  |
|        | 600 "    | 47.7 | 16.6        | 47,603      | 211,049    | 4,434  | 52,342    | 1,100 | 263,391    | 5,533  |
|        | 700 "    | 47.5 | 16.3        | 21,817      | 107,398    | 4,923  | 32,225    | 1,477 | 139,623    | 6,400  |
|        | 800 "    | 49.6 | 18.1        | 13,774      | 87,872     | 6,380  | 14,814    | 1,075 | 102,685    | 7,455  |
|        | 900 "    | 49.9 | 20.1        | 6,832       | 48,318     | 7,072  | 10,255    | 1,501 | 58,574     | 8,573  |
|        | 1,000 "  | 50.3 | 18.8        | 3,171       | 23,929     | 7,546  | 5,794     | 1,827 | 29,723     | 9,373  |
|        | 1,500 "  | 54.6 | 21.2        | 7,952       | 73,700     | 9,268  | 18,195    | 2,288 | 91,894     | 11,556 |
|        | 2,000 "  | 58.9 | 25.3        | 1,338       | 22,658     | 16,934 | 1,752     | 1,309 | 24,410     | 18,244 |
|        | 2,500 "  | 59.5 | 28.6        | 529         | 11,160     | 21,096 | 643       | 1,216 | 11,803     | 22,312 |
|        | 2,500万円超 | 56.7 | 25.1        | 735         | 31,220     | 42,476 | 861       | 1,172 | 32,081     | 43,647 |
| 計      |          | 50.7 | 14.1        | 834,829     | 2,144,752  | 2,569  | 325,538   | 390   | 2,470,290  | 2,959  |
| 計      | 100万円以下  | 56.8 | 14.9        | 164,431     | 144,734    | 880    | 3,008     | 18    | 147,742    | 899    |
|        | 200 "    | 56.7 | 15.9        | 377,455     | 535,262    | 1,418  | 16,733    | 44    | 551,996    | 1,462  |
|        | 300 "    | 48.7 | 11.8        | 554,628     | 1,349,045  | 2,432  | 72,652    | 131   | 1,421,697  | 2,563  |
|        | 400 "    | 46.4 | 11.7        | 772,730     | 2,481,659  | 3,212  | 238,123   | 308   | 2,719,782  | 3,520  |
|        | 500 "    | 45.6 | 12.7        | 785,160     | 3,113,976  | 3,966  | 411,921   | 525   | 3,525,897  | 4,491  |
|        | 600 "    | 46.5 | 14.3        | 582,549     | 2,753,049  | 4,726  | 452,540   | 777   | 3,205,588  | 5,503  |
|        | 700 "    | 46.4 | 16.1        | 368,770     | 1,962,523  | 5,322  | 426,299   | 1,156 | 2,388,822  | 6,478  |
|        | 800 "    | 48.4 | 18.4        | 255,099     | 1,567,830  | 6,146  | 338,694   | 1,328 | 1,906,524  | 7,474  |
|        | 900 "    | 48.8 | 20.0        | 167,466     | 1,142,276  | 6,821  | 283,256   | 1,691 | 1,425,532  | 8,512  |
|        | 1,000 "  | 50.1 | 21.6        | 111,673     | 832,436    | 7,454  | 225,994   | 2,024 | 1,058,430  | 9,478  |
|        | 1,500 "  | 52.5 | 23.3        | 234,818     | 2,240,034  | 9,539  | 528,044   | 2,249 | 2,768,078  | 11,788 |
|        | 2,000 "  | 55.0 | 24.8        | 33,607      | 469,225    | 13,962 | 96,508    | 2,872 | 565,733    | 16,834 |
|        | 2,500 "  | 57.2 | 26.6        | 11,955      | 243,959    | 20,406 | 24,450    | 2,045 | 268,409    | 22,452 |
|        | 2,500万円超 | 56.9 | 24.7        | 15,596      | 543,501    | 34,849 | 82,489    | 5,289 | 625,990    | 40,138 |
| 計      |          | 48.6 | 14.8        | 4,435,937   | 19,379,510 | 4,369  | 3,200,709 | 722   | 22,580,219 | 5,090  |

第9表 業種別及び給与階級別の給与所得者数・給与額(続)

その2 業 種 製造業

(1年を通じて勤務した給与所得者)

| 性・給与階級 | 区 分      | 平均年齢 | 平均勤続<br>年 数 | 給与所得<br>者 数 | 給 料・手 当    |        | 賞 与       |       | 給 与        |        |
|--------|----------|------|-------------|-------------|------------|--------|-----------|-------|------------|--------|
|        |          |      |             |             | 総 額        | 平 均    | 総 額       | 平 均   | 総 額        | 平 均    |
|        |          | 歳    | 年           | 人           | 百万円        | 千円     | 百万円       | 千円    | 百万円        | 千円     |
| 男      | 100万円以下  | 58.6 | 13.4        | 81,899      | 58,531     | 715    | 2,002     | 24    | 60,534     | 739    |
|        | 200 "    | 56.3 | 14.6        | 262,898     | 398,585    | 1,516  | 14,227    | 54    | 412,812    | 1,570  |
|        | 300 "    | 46.2 | 11.9        | 673,980     | 1,611,022  | 2,390  | 121,748   | 181   | 1,732,770  | 2,571  |
|        | 400 "    | 40.8 | 10.9        | 1,219,496   | 3,723,642  | 3,053  | 583,065   | 478   | 4,306,707  | 3,532  |
|        | 500 "    | 41.3 | 12.6        | 1,348,321   | 5,049,392  | 3,745  | 1,013,626 | 752   | 6,063,018  | 4,497  |
|        | 600 "    | 43.7 | 15.8        | 1,101,065   | 4,896,683  | 4,447  | 1,143,839 | 1,039 | 6,040,522  | 5,486  |
|        | 700 "    | 45.9 | 19.5        | 851,803     | 4,380,351  | 5,142  | 1,142,456 | 1,341 | 5,522,807  | 6,484  |
|        | 800 "    | 47.2 | 21.2        | 584,827     | 3,448,343  | 5,896  | 927,394   | 1,586 | 4,375,737  | 7,482  |
|        | 900 "    | 48.9 | 22.8        | 396,100     | 2,589,453  | 6,537  | 763,341   | 1,927 | 3,352,793  | 8,465  |
|        | 1,000 "  | 49.9 | 23.7        | 280,207     | 2,049,378  | 7,314  | 605,488   | 2,161 | 2,654,866  | 9,475  |
|        | 1,500 "  | 51.8 | 24.7        | 448,373     | 4,001,865  | 8,925  | 1,286,483 | 2,869 | 5,288,347  | 11,795 |
|        | 2,000 "  | 55.5 | 25.4        | 62,476      | 879,707    | 14,081 | 196,988   | 3,153 | 1,076,695  | 17,234 |
|        | 2,500 "  | 59.4 | 28.8        | 18,100      | 353,822    | 19,548 | 53,619    | 2,962 | 407,441    | 22,511 |
|        | 2,500万円超 | 58.9 | 26.1        | 26,772      | 974,941    | 36,416 | 198,730   | 7,423 | 1,173,671  | 43,839 |
| 計      |          | 45.4 | 16.2        | 7,356,317   | 34,415,715 | 4,678  | 8,053,005 | 1,095 | 42,468,721 | 5,773  |
| 女      | 100万円以下  | 52.3 | 10.6        | 274,170     | 218,433    | 797    | 3,882     | 14    | 222,315    | 811    |
|        | 200 "    | 51.1 | 11.1        | 672,207     | 957,412    | 1,424  | 32,357    | 48    | 989,769    | 1,472  |
|        | 300 "    | 44.0 | 9.7         | 719,271     | 1,624,634  | 2,259  | 166,592   | 232   | 1,791,227  | 2,490  |
|        | 400 "    | 42.0 | 11.6        | 489,844     | 1,409,879  | 2,878  | 281,742   | 575   | 1,691,621  | 3,453  |
|        | 500 "    | 43.0 | 14.4        | 297,565     | 1,059,334  | 3,560  | 261,103   | 877   | 1,320,436  | 4,437  |
|        | 600 "    | 44.1 | 17.7        | 159,741     | 688,001    | 4,307  | 184,102   | 1,153 | 872,103    | 5,459  |
|        | 700 "    | 47.1 | 21.2        | 77,489      | 383,002    | 4,943  | 118,315   | 1,527 | 501,316    | 6,470  |
|        | 800 "    | 48.2 | 21.3        | 47,349      | 274,457    | 5,796  | 77,359    | 1,634 | 351,815    | 7,430  |
|        | 900 "    | 49.0 | 21.1        | 27,159      | 178,582    | 6,575  | 51,250    | 1,887 | 229,832    | 8,462  |
|        | 1,000 "  | 49.4 | 21.5        | 14,178      | 104,486    | 7,370  | 30,282    | 2,136 | 134,768    | 9,505  |
|        | 1,500 "  | 52.3 | 23.0        | 21,593      | 195,299    | 9,045  | 59,499    | 2,755 | 254,797    | 11,800 |
|        | 2,000 "  | 49.8 | 18.6        | 3,130       | 47,570     | 15,198 | 6,679     | 2,134 | 54,249     | 17,332 |
|        | 2,500 "  | 60.6 | 27.3        | 785         | 15,344     | 19,546 | 3,031     | 3,861 | 18,374     | 23,407 |
|        | 2,500万円超 | 57.4 | 24.0        | 940         | 42,387     | 45,092 | 6,244     | 6,643 | 48,630     | 51,735 |
| 計      |          | 46.4 | 12.2        | 2,805,421   | 7,198,818  | 2,566  | 1,282,436 | 457   | 8,481,254  | 3,023  |
| 計      | 100万円以下  | 53.8 | 11.2        | 356,069     | 276,964    | 778    | 5,885     | 17    | 282,849    | 794    |
|        | 200 "    | 52.6 | 12.1        | 935,105     | 1,355,997  | 1,450  | 46,584    | 50    | 1,402,581  | 1,500  |
|        | 300 "    | 45.0 | 10.8        | 1,393,251   | 3,235,656  | 2,322  | 288,341   | 207   | 3,523,997  | 2,529  |
|        | 400 "    | 41.1 | 11.1        | 1,709,340   | 5,133,521  | 3,003  | 864,807   | 506   | 5,998,328  | 3,509  |
|        | 500 "    | 41.6 | 12.9        | 1,645,886   | 6,108,726  | 3,712  | 1,274,729 | 774   | 7,383,454  | 4,486  |
|        | 600 "    | 43.7 | 16.1        | 1,260,806   | 5,584,684  | 4,429  | 1,327,941 | 1,053 | 6,912,625  | 5,483  |
|        | 700 "    | 46.0 | 19.6        | 929,292     | 4,763,353  | 5,126  | 1,260,771 | 1,357 | 6,024,123  | 6,482  |
|        | 800 "    | 47.3 | 21.2        | 632,176     | 3,722,800  | 5,889  | 1,004,753 | 1,589 | 4,727,553  | 7,478  |
|        | 900 "    | 48.9 | 22.7        | 423,259     | 2,768,035  | 6,540  | 814,591   | 1,925 | 3,582,625  | 8,464  |
|        | 1,000 "  | 49.8 | 23.6        | 294,385     | 2,153,865  | 7,316  | 635,770   | 2,160 | 2,789,634  | 9,476  |
|        | 1,500 "  | 51.8 | 24.6        | 469,966     | 4,197,163  | 8,931  | 1,345,981 | 2,864 | 5,543,145  | 11,795 |
|        | 2,000 "  | 55.2 | 25.1        | 65,606      | 927,278    | 14,134 | 203,666   | 3,104 | 1,130,944  | 17,238 |
|        | 2,500 "  | 59.5 | 28.7        | 18,885      | 369,166    | 19,548 | 56,650    | 3,000 | 425,816    | 22,548 |
|        | 2,500万円超 | 58.8 | 26.1        | 27,712      | 1,017,327  | 36,711 | 204,974   | 7,397 | 1,222,301  | 44,107 |
| 計      |          | 45.6 | 15.1        | 10,161,738  | 41,614,534 | 4,095  | 9,335,441 | 919   | 50,949,975 | 5,014  |

その3 業 種 卸売業、小売業

(1年を通じて勤務した給与所得者)

| 区 分<br>性・給与階級 | 平均年齢     | 平均勤続<br>年 数 | 給与所得<br>者 数 | 給 料・手 当    |           | 賞 与       |         | 給 与        |           |        |
|---------------|----------|-------------|-------------|------------|-----------|-----------|---------|------------|-----------|--------|
|               |          |             |             | 総 額        | 平 均       | 総 額       | 平 均     | 総 額        | 平 均       |        |
|               | 歳        | 年           | 人           | 百万円        | 千円        | 百万円       | 千円      | 百万円        | 千円        |        |
| 男             | 100万円以下  | 41.9        | 7.0         | 268,088    | 198,507   | 740       | 2,924   | 11         | 201,431   | 751    |
|               | 200 "    | 51.5        | 11.7        | 367,186    | 537,568   | 1,464     | 9,797   | 27         | 547,365   | 1,491  |
|               | 300 "    | 47.4        | 12.4        | 497,432    | 1,203,709 | 2,420     | 51,676  | 104        | 1,255,385 | 2,524  |
|               | 400 "    | 42.3        | 10.8        | 738,482    | 2,333,196 | 3,159     | 290,899 | 394        | 2,624,095 | 3,553  |
|               | 500 "    | 43.6        | 13.8        | 774,390    | 2,967,468 | 3,832     | 504,064 | 651        | 3,471,532 | 4,483  |
|               | 600 "    | 45.8        | 16.4        | 618,310    | 2,850,060 | 4,609     | 547,616 | 886        | 3,397,677 | 5,495  |
|               | 700 "    | 46.9        | 18.8        | 369,272    | 1,951,335 | 5,284     | 436,964 | 1,183      | 2,388,299 | 6,468  |
|               | 800 "    | 48.6        | 20.6        | 233,644    | 1,420,153 | 6,078     | 324,238 | 1,388      | 1,744,391 | 7,466  |
|               | 900 "    | 49.9        | 19.7        | 145,416    | 1,002,738 | 6,896     | 226,210 | 1,556      | 1,228,947 | 8,451  |
|               | 1,000 "  | 50.6        | 21.2        | 90,140     | 697,741   | 7,741     | 155,787 | 1,728      | 853,528   | 9,469  |
|               | 1,500 "  | 52.5        | 21.6        | 159,365    | 1,564,057 | 9,814     | 308,760 | 1,937      | 1,872,818 | 11,752 |
|               | 2,000 "  | 53.6        | 20.0        | 42,702     | 651,177   | 15,249    | 94,617  | 2,216      | 745,795   | 17,465 |
|               | 2,500 "  | 56.9        | 23.1        | 16,338     | 314,778   | 19,267    | 56,233  | 3,442      | 371,012   | 22,709 |
|               | 2,500万円超 | 57.3        | 24.8        | 18,597     | 706,858   | 38,009    | 104,900 | 5,641      | 811,758   | 43,650 |
| 計             | 46.1     | 14.5        | 4,339,362   | 18,399,345 | 4,240     | 3,114,684 | 718     | 21,514,030 | 4,958     |        |
| 女             | 100万円以下  | 47.8        | 7.5         | 905,144    | 723,012   | 799       | 6,926   | 8          | 729,938   | 806    |
|               | 200 "    | 51.0        | 10.3        | 1,209,356  | 1,653,211 | 1,367     | 37,112  | 31         | 1,690,322 | 1,398  |
|               | 300 "    | 44.4        | 9.9         | 824,036    | 1,893,527 | 2,298     | 143,119 | 174        | 2,036,646 | 2,472  |
|               | 400 "    | 40.9        | 10.8        | 529,934    | 1,582,110 | 2,985     | 246,827 | 466        | 1,828,937 | 3,451  |
|               | 500 "    | 43.6        | 13.8        | 266,492    | 996,596   | 3,740     | 192,638 | 723        | 1,189,233 | 4,463  |
|               | 600 "    | 45.9        | 15.3        | 151,387    | 686,390   | 4,534     | 138,941 | 918        | 825,330   | 5,452  |
|               | 700 "    | 48.1        | 17.7        | 55,674     | 294,535   | 5,290     | 63,588  | 1,142      | 358,123   | 6,432  |
|               | 800 "    | 46.8        | 17.0        | 33,315     | 209,830   | 6,298     | 37,304  | 1,120      | 247,134   | 7,418  |
|               | 900 "    | 49.4        | 17.9        | 19,131     | 134,126   | 7,011     | 28,079  | 1,468      | 162,205   | 8,479  |
|               | 1,000 "  | 48.3        | 16.5        | 6,024      | 40,975    | 6,802     | 15,470  | 2,568      | 56,446    | 9,370  |
|               | 1,500 "  | 51.8        | 18.0        | 21,267     | 208,744   | 9,815     | 45,082  | 2,120      | 253,826   | 11,935 |
|               | 2,000 "  | 51.3        | 20.2        | 8,829      | 120,212   | 13,616    | 33,958  | 3,846      | 154,170   | 17,462 |
|               | 2,500 "  | 58.4        | 16.6        | 3,247      | 72,119    | 22,211    | 2,487   | 766        | 74,606    | 22,977 |
|               | 2,500万円超 | 55.7        | 23.5        | 1,486      | 46,794    | 31,490    | 6,525   | 4,391      | 53,319    | 35,881 |
| 計             | 46.8     | 10.3        | 4,035,322   | 8,662,180  | 2,147     | 998,055   | 247     | 9,660,235  | 2,394     |        |
| 計             | 100万円以下  | 46.4        | 7.4         | 1,173,232  | 921,519   | 785       | 9,850   | 8          | 931,370   | 794    |
|               | 200 "    | 51.1        | 10.6        | 1,576,542  | 2,190,778 | 1,390     | 46,908  | 30         | 2,237,687 | 1,419  |
|               | 300 "    | 45.5        | 10.8        | 1,321,468  | 3,097,235 | 2,344     | 194,795 | 147        | 3,292,030 | 2,491  |
|               | 400 "    | 41.7        | 10.8        | 1,268,416  | 3,915,307 | 3,087     | 537,726 | 424        | 4,453,032 | 3,511  |
|               | 500 "    | 43.6        | 13.8        | 1,040,882  | 3,964,064 | 3,808     | 696,702 | 669        | 4,660,765 | 4,478  |
|               | 600 "    | 45.8        | 16.2        | 769,697    | 3,536,450 | 4,595     | 686,557 | 892        | 4,223,007 | 5,487  |
|               | 700 "    | 47.1        | 18.6        | 424,946    | 2,245,870 | 5,285     | 500,552 | 1,178      | 2,746,422 | 6,463  |
|               | 800 "    | 48.4        | 20.1        | 266,959    | 1,629,983 | 6,106     | 361,542 | 1,354      | 1,991,525 | 7,460  |
|               | 900 "    | 49.9        | 19.5        | 164,547    | 1,136,864 | 6,909     | 254,288 | 1,545      | 1,391,152 | 8,454  |
|               | 1,000 "  | 50.5        | 20.9        | 96,164     | 738,716   | 7,682     | 171,257 | 1,781      | 909,973   | 9,463  |
|               | 1,500 "  | 52.4        | 21.2        | 180,632    | 1,772,801 | 9,814     | 353,842 | 1,959      | 2,126,643 | 11,773 |
|               | 2,000 "  | 53.2        | 20.0        | 51,531     | 771,389   | 14,969    | 128,576 | 2,495      | 899,964   | 17,465 |
|               | 2,500 "  | 57.2        | 22.0        | 19,585     | 386,897   | 19,755    | 58,720  | 2,998      | 445,617   | 22,753 |
|               | 2,500万円超 | 57.2        | 24.7        | 20,083     | 753,652   | 37,527    | 111,425 | 5,548      | 865,076   | 43,075 |
| 計             | 46.5     | 12.5        | 8,374,684   | 27,061,525 | 3,231     | 4,112,739 | 491     | 31,174,264 | 3,722     |        |

第9表 業種別及び給与階級別の給与所得者数・給与額(続)

その4 業 種 宿泊業、飲食サービス業

(1年を通じて勤務した給与所得者)

| 区分<br>性・給与階級 | 平均年齢     | 平均勤続<br>年 数 | 給与所得<br>者 数 | 給 料・手 当   |           | 賞 与     |        | 給 与       |           |        |
|--------------|----------|-------------|-------------|-----------|-----------|---------|--------|-----------|-----------|--------|
|              |          |             |             | 総 額       | 平 均       | 総 額     | 平 均    | 総 額       | 平 均       |        |
|              | 歳        | 年           | 人           | 百万円       | 千円        | 百万円     | 千円     | 百万円       | 千円        |        |
| 男            | 100万円以下  | 31.2        | 3.8         | 169,106   | 123,983   | 733     | 1,893  | 11        | 125,876   | 744    |
|              | 200 "    | 44.5        | 9.8         | 145,816   | 213,273   | 1,463   | 968    | 7         | 214,241   | 1,469  |
|              | 300 "    | 42.6        | 8.3         | 178,560   | 448,418   | 2,511   | 8,394  | 47        | 456,812   | 2,558  |
|              | 400 "    | 40.8        | 9.1         | 244,718   | 816,364   | 3,336   | 38,086 | 156       | 854,450   | 3,492  |
|              | 500 "    | 43.2        | 11.8        | 138,988   | 577,519   | 4,155   | 39,454 | 284       | 616,973   | 4,439  |
|              | 600 "    | 46.1        | 15.5        | 91,544    | 462,763   | 5,055   | 41,103 | 449       | 503,866   | 5,504  |
|              | 700 "    | 45.9        | 17.9        | 40,020    | 229,006   | 5,722   | 27,736 | 693       | 256,742   | 6,415  |
|              | 800 "    | 51.4        | 21.2        | 17,233    | 115,043   | 6,676   | 12,324 | 715       | 127,367   | 7,391  |
|              | 900 "    | 49.2        | 16.6        | 16,419    | 127,632   | 7,773   | 11,623 | 708       | 139,255   | 8,481  |
|              | 1,000 "  | 57.0        | 26.8        | 5,910     | 49,648    | 8,401   | 6,708  | 1,135     | 56,355    | 9,536  |
|              | 1,500 "  | 56.7        | 26.3        | 16,569    | 185,419   | 11,191  | 17,723 | 1,070     | 203,142   | 12,260 |
|              | 2,000 "  | 65.0        | 30.7        | 3,449     | 60,188    | 17,451  | -      | -         | 60,188    | 17,451 |
|              | 2,500 "  | 53.8        | 24.3        | 814       | 15,776    | 19,381  | 3,195  | 3,926     | 18,972    | 23,307 |
|              | 2,500万円超 | 55.3        | 25.2        | 838       | 32,457    | 38,731  | 4,377  | 5,223     | 36,833    | 43,954 |
| 計            | 41.8     | 10.2        | 1,069,984   | 3,457,490 | 3,231     | 213,583 | 200    | 3,671,073 | 3,431     |        |
| 女            | 100万円以下  | 41.9        | 5.5         | 484,702   | 368,493   | 760     | 1,637  | 3         | 370,130   | 764    |
|              | 200 "    | 48.9        | 9.0         | 369,470   | 516,230   | 1,397   | 3,933  | 11        | 520,163   | 1,408  |
|              | 300 "    | 42.8        | 8.6         | 228,114   | 542,862   | 2,380   | 20,018 | 88        | 562,880   | 2,468  |
|              | 400 "    | 43.2        | 9.4         | 95,284    | 306,134   | 3,213   | 21,565 | 226       | 327,700   | 3,439  |
|              | 500 "    | 44.6        | 12.5        | 29,936    | 119,882   | 4,005   | 13,805 | 461       | 133,687   | 4,466  |
|              | 600 "    | 44.5        | 16.8        | 11,193    | 54,520    | 4,871   | 6,038  | 539       | 60,557    | 5,410  |
|              | 700 "    | 46.2        | 12.7        | 6,133     | 35,777    | 5,834   | 3,257  | 531       | 39,034    | 6,365  |
|              | 800 "    | 52.2        | 13.4        | 5,361     | 37,775    | 7,046   | 2,234  | 417       | 40,009    | 7,463  |
|              | 900 "    | 58.7        | 31.3        | 2,645     | 20,966    | 7,927   | 1,913  | 723       | 22,879    | 8,650  |
|              | 1,000 "  | 55.7        | 24.7        | 817       | 5,883     | 7,201   | 1,791  | 2,193     | 7,674     | 9,393  |
|              | 1,500 "  | 61.5        | 30.2        | 1,841     | 20,981    | 11,396  | 2,214  | 1,203     | 23,194    | 12,599 |
|              | 2,000 "  | 60.2        | 40.3        | 665       | 12,591    | 18,933  | -      | -         | 12,591    | 18,933 |
|              | 2,500 "  | 67.0        | 30.5        | 73        | 1,502     | 20,582  | 188    | 2,573     | 1,690     | 23,154 |
|              | 2,500万円超 | 56.3        | 22.3        | 35        | 1,617     | 46,214  | 94     | 2,681     | 1,711     | 48,895 |
| 計            | 44.5     | 7.9         | 1,236,269   | 2,045,213 | 1,654     | 78,687  | 64     | 2,123,900 | 1,718     |        |
| 計            | 100万円以下  | 39.1        | 5.1         | 653,808   | 492,476   | 753     | 3,530  | 5         | 496,006   | 759    |
|              | 200 "    | 47.6        | 9.2         | 515,286   | 729,503   | 1,416   | 4,900  | 10        | 734,404   | 1,425  |
|              | 300 "    | 42.7        | 8.5         | 406,674   | 991,280   | 2,438   | 28,412 | 70        | 1,019,693 | 2,507  |
|              | 400 "    | 41.5        | 9.2         | 340,002   | 1,122,498 | 3,301   | 59,651 | 175       | 1,182,149 | 3,477  |
|              | 500 "    | 43.4        | 11.9        | 168,924   | 697,400   | 4,128   | 53,259 | 315       | 750,660   | 4,444  |
|              | 600 "    | 45.9        | 15.6        | 102,737   | 517,283   | 5,035   | 47,140 | 459       | 564,423   | 5,494  |
|              | 700 "    | 45.9        | 17.2        | 46,153    | 264,783   | 5,737   | 30,993 | 672       | 295,776   | 6,409  |
|              | 800 "    | 51.6        | 19.4        | 22,594    | 152,818   | 6,764   | 14,558 | 644       | 167,376   | 7,408  |
|              | 900 "    | 50.5        | 18.7        | 19,064    | 148,598   | 7,795   | 13,536 | 710       | 162,134   | 8,505  |
|              | 1,000 "  | 56.8        | 26.6        | 6,727     | 55,531    | 8,255   | 8,499  | 1,263     | 64,030    | 9,518  |
|              | 1,500 "  | 57.2        | 26.7        | 18,410    | 206,399   | 11,211  | 19,937 | 1,083     | 226,336   | 12,294 |
|              | 2,000 "  | 64.3        | 32.3        | 4,114     | 72,779    | 17,690  | -      | -         | 72,779    | 17,690 |
|              | 2,500 "  | 54.9        | 24.8        | 887       | 17,279    | 19,480  | 3,383  | 3,814     | 20,662    | 23,294 |
|              | 2,500万円超 | 55.4        | 25.1        | 873       | 34,074    | 39,031  | 4,471  | 5,121     | 38,545    | 44,152 |
| 計            | 43.2     | 9.0         | 2,306,253   | 5,502,703 | 2,386     | 292,270 | 127    | 5,794,973 | 2,513     |        |



その5 業 種 金融業、保険業

(1年を通じて勤務した給与所得者)

| 区 分<br>性・給与階級 | 平均年齢     | 平均勤続<br>年 数 | 給与所得<br>者 数 | 給 料・手 当   |           | 賞 与       |         | 給 与       |           |        |
|---------------|----------|-------------|-------------|-----------|-----------|-----------|---------|-----------|-----------|--------|
|               |          |             |             | 総 額       | 平 均       | 総 額       | 平 均     | 総 額       | 平 均       |        |
|               | 歳        | 年           | 人           | 百万円       | 千円        | 百万円       | 千円      | 百万円       | 千円        |        |
| 男             | 100万円以下  | 63.1        | 11.3        | 8,747     | 6,003     | 686       | 438     | 50        | 6,440     | 736    |
|               | 200 "    | 54.5        | 11.0        | 23,711    | 35,224    | 1,486     | 604     | 25        | 35,828    | 1,511  |
|               | 300 "    | 51.3        | 14.9        | 33,805    | 77,874    | 2,304     | 7,491   | 222       | 85,365    | 2,525  |
|               | 400 "    | 38.8        | 10.0        | 64,099    | 187,718   | 2,929     | 38,679  | 603       | 226,397   | 3,532  |
|               | 500 "    | 38.0        | 10.0        | 73,924    | 267,064   | 3,613     | 67,615  | 915       | 334,679   | 4,527  |
|               | 600 "    | 42.1        | 13.3        | 92,899    | 402,432   | 4,332     | 104,132 | 1,121     | 506,564   | 5,453  |
|               | 700 "    | 45.7        | 17.8        | 91,366    | 466,716   | 5,108     | 126,071 | 1,380     | 592,787   | 6,488  |
|               | 800 "    | 47.2        | 19.1        | 71,291    | 420,659   | 5,901     | 112,590 | 1,579     | 533,250   | 7,480  |
|               | 900 "    | 48.5        | 19.9        | 68,987    | 454,353   | 6,586     | 131,231 | 1,902     | 585,584   | 8,488  |
|               | 1,000 "  | 47.3        | 20.7        | 56,506    | 400,766   | 7,092     | 135,712 | 2,402     | 536,477   | 9,494  |
|               | 1,500 "  | 47.9        | 19.9        | 143,989   | 1,294,441 | 8,990     | 427,894 | 2,972     | 1,722,335 | 11,962 |
|               | 2,000 "  | 51.1        | 21.5        | 31,519    | 403,281   | 12,795    | 142,379 | 4,517     | 545,660   | 17,312 |
|               | 2,500 "  | 53.6        | 18.7        | 7,269     | 121,074   | 16,656    | 43,564  | 5,993     | 164,638   | 22,649 |
|               | 2,500万円超 | 51.0        | 13.6        | 9,665     | 363,093   | 37,568    | 90,869  | 9,402     | 453,962   | 46,970 |
| 計             | 45.9     | 16.5        | 777,777     | 4,900,697 | 6,301     | 1,429,269 | 1,838   | 6,329,966 | 8,139     |        |
| 女             | 100万円以下  | 50.2        | 9.1         | 40,237    | 32,790    | 815       | 1,385   | 34        | 34,175    | 849    |
|               | 200 "    | 48.6        | 9.2         | 84,283    | 116,117   | 1,378     | 6,843   | 81        | 122,960   | 1,459  |
|               | 300 "    | 44.2        | 9.4         | 106,126   | 235,524   | 2,219     | 32,183  | 303       | 267,707   | 2,523  |
|               | 400 "    | 37.0        | 9.1         | 135,727   | 379,589   | 2,797     | 97,250  | 717       | 476,839   | 3,513  |
|               | 500 "    | 38.4        | 12.3        | 116,762   | 393,355   | 3,369     | 127,426 | 1,091     | 520,781   | 4,460  |
|               | 600 "    | 40.5        | 15.7        | 66,926    | 273,880   | 4,092     | 89,561  | 1,338     | 363,441   | 5,430  |
|               | 700 "    | 44.0        | 18.2        | 48,183    | 233,653   | 4,849     | 78,403  | 1,627     | 312,056   | 6,476  |
|               | 800 "    | 46.5        | 21.6        | 29,340    | 160,703   | 5,477     | 56,306  | 1,919     | 217,009   | 7,396  |
|               | 900 "    | 47.0        | 20.5        | 17,184    | 108,295   | 6,302     | 37,252  | 2,168     | 145,547   | 8,470  |
|               | 1,000 "  | 46.9        | 21.9        | 8,779     | 59,270    | 6,751     | 23,355  | 2,660     | 82,625    | 9,412  |
|               | 1,500 "  | 45.6        | 17.8        | 14,389    | 122,583   | 8,519     | 42,990  | 2,988     | 165,573   | 11,507 |
|               | 2,000 "  | 53.0        | 18.3        | 2,320     | 31,139    | 13,422    | 7,847   | 3,382     | 38,986    | 16,804 |
|               | 2,500 "  | 51.5        | 12.0        | 488       | 8,836     | 18,107    | 3,000   | 6,147     | 11,836    | 24,254 |
|               | 2,500万円超 | 50.1        | 9.9         | 1,026     | 30,126    | 29,362    | 7,988   | 7,786     | 38,114    | 37,148 |
| 計             | 42.6     | 12.2        | 671,770     | 2,185,860 | 3,254     | 611,788   | 911     | 2,797,648 | 4,165     |        |
| 計             | 100万円以下  | 52.5        | 9.5         | 48,984    | 38,793    | 792       | 1,822   | 37        | 40,616    | 829    |
|               | 200 "    | 49.9        | 9.6         | 107,994   | 151,341   | 1,401     | 7,447   | 69        | 158,788   | 1,470  |
|               | 300 "    | 45.9        | 10.8        | 139,931   | 313,398   | 2,240     | 39,674  | 284       | 353,071   | 2,523  |
|               | 400 "    | 37.6        | 9.4         | 199,826   | 567,307   | 2,839     | 135,929 | 680       | 703,236   | 3,519  |
|               | 500 "    | 38.2        | 11.4        | 190,686   | 660,419   | 3,463     | 195,041 | 1,023     | 855,460   | 4,486  |
|               | 600 "    | 41.4        | 14.3        | 159,825   | 676,311   | 4,232     | 193,693 | 1,212     | 870,004   | 5,443  |
|               | 700 "    | 45.1        | 18.0        | 139,549   | 700,370   | 5,019     | 204,474 | 1,465     | 904,844   | 6,484  |
|               | 800 "    | 47.0        | 19.9        | 100,631   | 581,363   | 5,777     | 168,896 | 1,678     | 750,258   | 7,456  |
|               | 900 "    | 48.2        | 20.0        | 86,171    | 562,648   | 6,529     | 168,483 | 1,955     | 731,131   | 8,485  |
|               | 1,000 "  | 47.3        | 20.8        | 65,285    | 460,036   | 7,047     | 159,067 | 2,437     | 619,103   | 9,483  |
|               | 1,500 "  | 47.7        | 19.7        | 158,378   | 1,417,023 | 8,947     | 470,885 | 2,973     | 1,887,908 | 11,920 |
|               | 2,000 "  | 51.2        | 21.3        | 33,839    | 434,420   | 12,838    | 150,226 | 4,439     | 584,646   | 17,277 |
|               | 2,500 "  | 53.5        | 18.3        | 7,757     | 129,910   | 16,747    | 46,564  | 6,003     | 176,474   | 22,750 |
|               | 2,500万円超 | 50.9        | 13.3        | 10,691    | 393,219   | 36,780    | 98,857  | 9,247     | 492,076   | 46,027 |
| 計             | 44.4     | 14.5        | 1,449,547   | 7,086,557 | 4,889     | 2,041,057 | 1,408   | 9,127,614 | 6,297     |        |

第9表 業種別及び給与階級別の給与所得者数・給与額(続)

その6 業 種 不動産業, 物品賃貸業

(1年を通じて勤務した給与所得者)

| 区分<br>性・給与階級 | 平均年齢     | 平均勤続<br>年 数 | 給与所得<br>者 数 | 給 料・手 当   |         | 賞 与     |        | 給 与       |         |        |
|--------------|----------|-------------|-------------|-----------|---------|---------|--------|-----------|---------|--------|
|              |          |             |             | 総 額       | 平 均     | 総 額     | 平 均    | 総 額       | 平 均     |        |
|              | 歳        | 年           | 人           | 百万円       | 千円      | 百万円     | 千円     | 百万円       | 千円      |        |
| 男            | 100万円以下  | 63.1        | 12.9        | 70,818    | 49,763  | 703     | 287    | 4         | 50,050  | 707    |
|              | 200 "    | 61.6        | 13.6        | 102,428   | 148,721 | 1,452   | 1,357  | 13        | 150,077 | 1,465  |
|              | 300 "    | 56.8        | 12.4        | 95,922    | 234,691 | 2,447   | 8,182  | 85        | 242,873 | 2,532  |
|              | 400 "    | 48.6        | 10.5        | 89,278    | 288,479 | 3,231   | 29,480 | 330       | 317,959 | 3,561  |
|              | 500 "    | 46.5        | 12.2        | 88,750    | 353,024 | 3,978   | 47,288 | 533       | 400,312 | 4,511  |
|              | 600 "    | 46.2        | 12.4        | 78,966    | 383,045 | 4,851   | 57,819 | 732       | 440,865 | 5,583  |
|              | 700 "    | 46.9        | 14.6        | 59,316    | 312,275 | 5,265   | 69,759 | 1,176     | 382,034 | 6,441  |
|              | 800 "    | 51.5        | 15.2        | 45,085    | 280,309 | 6,217   | 56,849 | 1,261     | 337,158 | 7,478  |
|              | 900 "    | 50.8        | 15.6        | 27,446    | 204,825 | 7,463   | 28,061 | 1,022     | 232,886 | 8,485  |
|              | 1,000 "  | 52.4        | 17.1        | 23,995    | 193,604 | 8,069   | 34,793 | 1,450     | 228,397 | 9,519  |
|              | 1,500 "  | 54.1        | 18.4        | 44,928    | 456,699 | 10,165  | 84,279 | 1,876     | 540,979 | 12,041 |
|              | 2,000 "  | 57.0        | 18.6        | 15,709    | 246,591 | 15,697  | 30,284 | 1,928     | 276,876 | 17,625 |
|              | 2,500 "  | 57.5        | 21.8        | 3,949     | 77,623  | 19,656  | 16,694 | 4,227     | 94,317  | 23,884 |
|              | 2,500万円超 | 54.7        | 20.4        | 5,732     | 205,794 | 35,903  | 18,844 | 3,287     | 224,638 | 39,190 |
| 計            | 53.1     | 13.6        | 752,322     | 3,435,442 | 4,566   | 483,977 | 643    | 3,919,419 | 5,210   |        |
| 女            | 100万円以下  | 56.3        | 11.7        | 107,516   | 82,370  | 766     | 821    | 8         | 83,192  | 774    |
|              | 200 "    | 57.6        | 13.5        | 150,999   | 211,401 | 1,400   | 2,977  | 20        | 214,377 | 1,420  |
|              | 300 "    | 53.6        | 12.9        | 124,404   | 296,606 | 2,384   | 19,374 | 156       | 315,980 | 2,540  |
|              | 400 "    | 46.7        | 12.3        | 77,885    | 241,702 | 3,103   | 30,544 | 392       | 272,246 | 3,495  |
|              | 500 "    | 47.0        | 14.0        | 56,962    | 220,682 | 3,874   | 34,012 | 597       | 254,694 | 4,471  |
|              | 600 "    | 51.2        | 15.0        | 31,630    | 152,318 | 4,816   | 22,708 | 718       | 175,026 | 5,534  |
|              | 700 "    | 50.8        | 13.6        | 20,611    | 109,691 | 5,322   | 23,652 | 1,148     | 133,342 | 6,469  |
|              | 800 "    | 60.2        | 19.6        | 15,247    | 97,925  | 6,423   | 15,749 | 1,033     | 113,674 | 7,455  |
|              | 900 "    | 52.1        | 19.5        | 5,796     | 46,236  | 7,977   | 3,711  | 640       | 49,946  | 8,617  |
|              | 1,000 "  | 58.1        | 19.1        | 5,075     | 45,026  | 8,872   | 3,125  | 616       | 48,152  | 9,488  |
|              | 1,500 "  | 54.7        | 18.2        | 9,870     | 105,779 | 10,717  | 10,599 | 1,074     | 116,377 | 11,791 |
|              | 2,000 "  | 57.7        | 24.4        | 2,630     | 41,071  | 15,617  | 4,379  | 1,665     | 45,451  | 17,282 |
|              | 2,500 "  | 65.2        | 23.8        | 899       | 19,579  | 21,779  | 887    | 987       | 20,466  | 22,766 |
|              | 2,500万円超 | 67.4        | 39.4        | 122       | 4,237   | 34,732  | 533    | 4,368     | 4,770   | 39,100 |
| 計            | 53.6     | 13.4        | 609,646     | 1,674,624 | 2,747   | 173,069 | 284    | 1,847,693 | 3,031   |        |
| 計            | 100万円以下  | 59.0        | 12.2        | 178,334   | 132,133 | 741     | 1,109  | 6         | 133,241 | 747    |
|              | 200 "    | 59.2        | 13.6        | 253,427   | 360,122 | 1,421   | 4,333  | 17        | 364,455 | 1,438  |
|              | 300 "    | 55.0        | 12.7        | 220,326   | 531,297 | 2,411   | 27,556 | 125       | 558,853 | 2,536  |
|              | 400 "    | 47.7        | 11.3        | 167,163   | 530,181 | 3,172   | 60,024 | 359       | 590,205 | 3,531  |
|              | 500 "    | 46.7        | 12.9        | 145,712   | 573,705 | 3,937   | 81,300 | 558       | 655,006 | 4,495  |
|              | 600 "    | 47.6        | 13.1        | 110,596   | 535,364 | 4,841   | 80,527 | 728       | 615,891 | 5,569  |
|              | 700 "    | 47.9        | 14.3        | 79,927    | 421,966 | 5,279   | 93,410 | 1,169     | 515,376 | 6,448  |
|              | 800 "    | 53.7        | 16.3        | 60,332    | 378,234 | 6,269   | 72,598 | 1,203     | 450,831 | 7,473  |
|              | 900 "    | 51.0        | 16.3        | 33,242    | 251,061 | 7,553   | 31,772 | 956       | 282,832 | 8,508  |
|              | 1,000 "  | 53.4        | 17.4        | 29,070    | 238,630 | 8,209   | 37,918 | 1,304     | 276,548 | 9,513  |
|              | 1,500 "  | 54.2        | 18.3        | 54,798    | 562,478 | 10,265  | 94,878 | 1,731     | 657,356 | 11,996 |
|              | 2,000 "  | 57.1        | 19.4        | 18,339    | 287,663 | 15,686  | 34,664 | 1,890     | 322,327 | 17,576 |
|              | 2,500 "  | 58.9        | 22.1        | 4,848     | 97,202  | 20,050  | 17,581 | 3,626     | 114,783 | 23,676 |
|              | 2,500万円超 | 55.0        | 20.8        | 5,854     | 210,032 | 35,878  | 19,376 | 3,310     | 229,408 | 39,188 |
| 計            | 53.3     | 13.5        | 1,361,968   | 5,110,066 | 3,752   | 657,046 | 482    | 5,767,112 | 4,234   |        |

## その7 業 種 運輸業、郵便業

(1年を通じて勤務した給与所得者)

| 区 分<br>性・給与階級 | 平均年齢     | 平均勤続<br>年 数 | 給与所得<br>者 数 | 給 料・手 当    |           | 賞 与       |         | 給 与        |           |        |
|---------------|----------|-------------|-------------|------------|-----------|-----------|---------|------------|-----------|--------|
|               |          |             |             | 総 額        | 平 均       | 総 額       | 平 均     | 総 額        | 平 均       |        |
|               | 歳        | 年           | 人           | 百万円        | 千円        | 百万円       | 千円      | 百万円        | 千円        |        |
| 男             | 100万円以下  | 52.7        | 7.0         | 61,107     | 46,872    | 767       | 1,477   | 24         | 48,349    | 791    |
|               | 200 "    | 60.1        | 10.7        | 173,682    | 268,002   | 1,543     | 3,651   | 21         | 271,653   | 1,564  |
|               | 300 "    | 55.1        | 10.9        | 334,705    | 819,003   | 2,447     | 35,254  | 105        | 854,257   | 2,552  |
|               | 400 "    | 48.3        | 10.1        | 625,042    | 2,043,826 | 3,270     | 164,805 | 264        | 2,208,631 | 3,534  |
|               | 500 "    | 47.0        | 12.3        | 601,757    | 2,414,793 | 4,013     | 276,307 | 459        | 2,691,100 | 4,472  |
|               | 600 "    | 46.0        | 15.4        | 405,481    | 1,936,453 | 4,776     | 275,843 | 680        | 2,212,296 | 5,456  |
|               | 700 "    | 47.2        | 18.7        | 276,077    | 1,498,815 | 5,429     | 278,447 | 1,009      | 1,777,262 | 6,438  |
|               | 800 "    | 48.4        | 23.7        | 235,115    | 1,395,253 | 5,934     | 353,282 | 1,503      | 1,748,536 | 7,437  |
|               | 900 "    | 50.3        | 24.8        | 84,482     | 573,385   | 6,787     | 145,381 | 1,721      | 718,766   | 8,508  |
|               | 1,000 "  | 49.8        | 23.1        | 49,798     | 387,964   | 7,791     | 84,186  | 1,691      | 472,151   | 9,481  |
|               | 1,500 "  | 52.6        | 26.1        | 58,774     | 577,451   | 9,825     | 102,351 | 1,741      | 679,801   | 11,566 |
|               | 2,000 "  | 55.5        | 23.0        | 11,289     | 182,030   | 16,125    | 10,108  | 895        | 192,138   | 17,020 |
|               | 2,500 "  | 60.3        | 26.7        | 3,666      | 79,994    | 21,821    | 3,754   | 1,024      | 83,748    | 22,845 |
|               | 2,500万円超 | 53.1        | 24.7        | 5,356      | 166,940   | 31,169    | 7,867   | 1,469      | 174,807   | 32,638 |
| 計             | 49.4     | 14.3        | 2,926,331   | 12,390,782 | 4,234     | 1,742,715 | 596     | 14,133,496 | 4,830     |        |
| 女             | 100万円以下  | 49.7        | 6.4         | 106,556    | 87,250    | 819       | 995     | 9          | 88,246    | 828    |
|               | 200 "    | 49.9        | 8.3         | 169,454    | 233,401   | 1,377     | 4,882   | 29         | 238,283   | 1,406  |
|               | 300 "    | 44.5        | 7.8         | 133,427    | 312,887   | 2,345     | 24,915  | 187        | 337,802   | 2,532  |
|               | 400 "    | 42.4        | 9.4         | 115,647    | 354,380   | 3,064     | 43,354  | 375        | 397,734   | 3,439  |
|               | 500 "    | 41.7        | 11.4        | 53,628     | 200,240   | 3,734     | 37,384  | 697        | 237,624   | 4,431  |
|               | 600 "    | 45.5        | 16.6        | 31,758     | 142,688   | 4,493     | 31,016  | 977        | 173,704   | 5,470  |
|               | 700 "    | 45.9        | 22.4        | 13,466     | 69,176    | 5,137     | 17,854  | 1,326      | 87,030    | 6,463  |
|               | 800 "    | 50.3        | 25.0        | 10,249     | 59,742    | 5,829     | 15,752  | 1,537      | 75,495    | 7,366  |
|               | 900 "    | 50.4        | 23.1        | 2,850      | 21,775    | 7,640     | 2,064   | 724        | 23,839    | 8,365  |
|               | 1,000 "  | 45.4        | 24.0        | 3,826      | 32,836    | 8,582     | 2,915   | 762        | 35,751    | 9,344  |
|               | 1,500 "  | 45.9        | 14.7        | 2,018      | 20,061    | 9,941     | 1,859   | 921        | 21,920    | 10,862 |
|               | 2,000 "  | 37.8        | 11.9        | 68         | 1,194     | 17,553    | 85      | 1,256      | 1,279     | 18,809 |
|               | 2,500 "  | 58.3        | 24.1        | 95         | 2,106     | 22,170    | 26      | 268        | 2,132     | 22,438 |
|               | 2,500万円超 | 63.6        | 24.1        | 131        | 4,041     | 30,846    | 62      | 472        | 4,103     | 31,318 |
| 計             | 46.4     | 9.5         | 643,173     | 1,541,779  | 2,397     | 183,163   | 285     | 1,724,942  | 2,682     |        |
| 計             | 100万円以下  | 50.8        | 6.6         | 167,663    | 134,122   | 800       | 2,472   | 15         | 136,595   | 815    |
|               | 200 "    | 55.1        | 9.5         | 343,136    | 501,403   | 1,461     | 8,533   | 25         | 509,937   | 1,486  |
|               | 300 "    | 52.1        | 10.0        | 468,132    | 1,131,890 | 2,418     | 60,169  | 129        | 1,192,060 | 2,546  |
|               | 400 "    | 47.3        | 10.0        | 740,689    | 2,398,206 | 3,238     | 208,159 | 281        | 2,606,365 | 3,519  |
|               | 500 "    | 46.6        | 12.2        | 655,385    | 2,615,033 | 3,990     | 313,691 | 479        | 2,928,724 | 4,469  |
|               | 600 "    | 46.0        | 15.5        | 437,239    | 2,079,142 | 4,755     | 306,859 | 702        | 2,386,000 | 5,457  |
|               | 700 "    | 47.2        | 18.9        | 289,543    | 1,567,991 | 5,415     | 296,302 | 1,023      | 1,864,293 | 6,439  |
|               | 800 "    | 48.5        | 23.8        | 245,364    | 1,454,996 | 5,930     | 369,035 | 1,504      | 1,824,030 | 7,434  |
|               | 900 "    | 50.3        | 24.8        | 87,332     | 595,160   | 6,815     | 147,445 | 1,688      | 742,605   | 8,503  |
|               | 1,000 "  | 49.5        | 23.2        | 53,624     | 420,801   | 7,847     | 87,101  | 1,624      | 507,902   | 9,472  |
|               | 1,500 "  | 52.4        | 25.8        | 60,792     | 597,512   | 9,829     | 104,209 | 1,714      | 701,721   | 11,543 |
|               | 2,000 "  | 55.4        | 22.9        | 11,357     | 183,223   | 16,133    | 10,193  | 898        | 193,417   | 17,031 |
|               | 2,500 "  | 60.2        | 26.6        | 3,761      | 82,100    | 21,829    | 3,780   | 1,005      | 85,880    | 22,834 |
|               | 2,500万円超 | 53.3        | 24.6        | 5,487      | 170,981   | 31,161    | 7,929   | 1,445      | 178,910   | 32,606 |
| 計             | 48.9     | 13.4        | 3,569,504   | 13,932,561 | 3,903     | 1,925,878 | 540     | 15,858,438 | 4,443     |        |

第9表 業種別及び給与階級別の給与所得者数・給与額(続)

その8 業 種 電気・ガス・熱供給・水道業

(1年を通じて勤務した給与所得者)

| 区 分<br>性・給与階級 | 平均年齢     | 平均勤続<br>年 数 | 給与所得<br>者 数 | 給 料・手 当   |         | 賞 与     |        | 給 与       |         |        |
|---------------|----------|-------------|-------------|-----------|---------|---------|--------|-----------|---------|--------|
|               |          |             |             | 総 額       | 平 均     | 総 額     | 平 均    | 総 額       | 平 均     |        |
|               | 歳        | 年           | 人           | 百万円       | 千円      | 百万円     | 千円     | 百万円       | 千円      |        |
| 男             | 100万円以下  | -           | -           | -         | -       | -       | -      | -         | -       |        |
|               | 200 "    | 56.1        | 10.1        | 1,041     | 1,592   | 1,529   | 144    | 138       | 1,735   | 1,667  |
|               | 300 "    | 52.4        | 14.3        | 5,640     | 12,318  | 2,184   | 1,366  | 242       | 13,685  | 2,426  |
|               | 400 "    | 34.1        | 8.5         | 8,014     | 22,994  | 2,869   | 5,965  | 744       | 28,959  | 3,614  |
|               | 500 "    | 31.1        | 6.8         | 14,122    | 49,477  | 3,504   | 14,023 | 993       | 63,500  | 4,497  |
|               | 600 "    | 36.4        | 11.2        | 15,428    | 67,728  | 4,390   | 17,325 | 1,123     | 85,052  | 5,513  |
|               | 700 "    | 44.7        | 22.4        | 25,570    | 128,210 | 5,014   | 38,739 | 1,515     | 166,949 | 6,529  |
|               | 800 "    | 45.6        | 24.3        | 16,726    | 102,243 | 6,113   | 22,888 | 1,368     | 125,131 | 7,481  |
|               | 900 "    | 47.3        | 26.2        | 13,822    | 93,461  | 6,762   | 23,451 | 1,697     | 116,912 | 8,458  |
|               | 1,000 "  | 47.7        | 26.5        | 13,939    | 108,579 | 7,790   | 23,975 | 1,720     | 132,554 | 9,510  |
|               | 1,500 "  | 49.6        | 27.5        | 28,879    | 270,321 | 9,360   | 70,795 | 2,451     | 341,116 | 11,812 |
|               | 2,000 "  | 52.9        | 29.3        | 978       | 11,687  | 11,950  | 5,005  | 5,118     | 16,692  | 17,068 |
|               | 2,500 "  | 61.2        | 31.0        | 303       | 6,567   | 21,674  | 357    | 1,180     | 6,925   | 22,853 |
|               | 2,500万円超 | 55.8        | 21.5        | 333       | 10,250  | 30,780  | 629    | 1,888     | 10,879  | 32,668 |
| 計             | 44.0     | 20.6        | 144,795     | 885,426   | 6,115   | 224,663 | 1,552  | 1,110,089 | 7,667   |        |
| 女             | 100万円以下  | 55.1        | 14.0        | 376       | 338     | 899     | 23     | 60        | 361     | 959    |
|               | 200 "    | 48.5        | 7.7         | 3,241     | 4,798   | 1,480   | 145    | 45        | 4,943   | 1,525  |
|               | 300 "    | 44.2        | 8.8         | 4,363     | 9,229   | 2,115   | 2,082  | 477       | 11,312  | 2,593  |
|               | 400 "    | 37.6        | 11.7        | 4,110     | 11,168  | 2,717   | 3,021  | 735       | 14,189  | 3,452  |
|               | 500 "    | 36.7        | 9.7         | 5,774     | 19,795  | 3,428   | 5,794  | 1,003     | 25,589  | 4,432  |
|               | 600 "    | 45.9        | 16.2        | 5,538     | 25,017  | 4,517   | 5,709  | 1,031     | 30,726  | 5,548  |
|               | 700 "    | 46.2        | 22.9        | 9,840     | 47,596  | 4,837   | 14,892 | 1,513     | 62,488  | 6,350  |
|               | 800 "    | 50.7        | 29.0        | 3,154     | 18,928  | 6,001   | 4,659  | 1,477     | 23,587  | 7,478  |
|               | 900 "    | 52.3        | 30.2        | 1,226     | 7,502   | 6,119   | 2,755  | 2,247     | 10,257  | 8,366  |
|               | 1,000 "  | 47.1        | 27.6        | 1,639     | 11,393  | 6,951   | 3,821  | 2,331     | 15,214  | 9,282  |
|               | 1,500 "  | 49.2        | 24.0        | 1,427     | 13,244  | 9,281   | 3,543  | 2,483     | 16,787  | 11,764 |
|               | 2,000 "  | -           | -           | -         | -       | -       | -      | -         | -       | -      |
|               | 2,500 "  | 71.7        | 23.3        | 3         | 77      | 25,615  | 11     | 3,508     | 87      | 29,123 |
|               | 2,500万円超 | 45.0        | 2.7         | 3         | 75      | 24,936  | 6      | 2,015     | 81      | 26,952 |
| 計             | 44.7     | 17.1        | 40,694      | 169,160   | 4,157   | 46,460  | 1,142  | 215,621   | 5,299   |        |
| 計             | 100万円以下  | 55.1        | 14.0        | 376       | 338     | 899     | 23     | 60        | 361     | 959    |
|               | 200 "    | 50.4        | 8.3         | 4,282     | 6,389   | 1,492   | 288    | 67        | 6,678   | 1,560  |
|               | 300 "    | 48.8        | 11.9        | 10,003    | 21,548  | 2,154   | 3,449  | 345       | 24,996  | 2,499  |
|               | 400 "    | 35.3        | 9.5         | 12,124    | 34,161  | 2,818   | 8,987  | 741       | 43,148  | 3,559  |
|               | 500 "    | 32.7        | 7.6         | 19,896    | 69,272  | 3,482   | 19,817 | 996       | 89,089  | 4,478  |
|               | 600 "    | 38.9        | 12.5        | 20,966    | 92,745  | 4,424   | 23,033 | 1,099     | 115,778 | 5,522  |
|               | 700 "    | 45.1        | 22.6        | 35,410    | 175,806 | 4,965   | 53,631 | 1,515     | 229,437 | 6,479  |
|               | 800 "    | 46.4        | 25.1        | 19,880    | 121,171 | 6,095   | 27,547 | 1,386     | 148,719 | 7,481  |
|               | 900 "    | 47.8        | 26.5        | 15,048    | 100,963 | 6,709   | 26,206 | 1,742     | 127,169 | 8,451  |
|               | 1,000 "  | 47.6        | 26.6        | 15,578    | 119,972 | 7,701   | 27,796 | 1,784     | 147,768 | 9,486  |
|               | 1,500 "  | 49.5        | 27.3        | 30,306    | 283,565 | 9,357   | 74,337 | 2,453     | 357,903 | 11,810 |
|               | 2,000 "  | 52.9        | 29.3        | 978       | 11,687  | 11,950  | 5,005  | 5,118     | 16,692  | 17,068 |
|               | 2,500 "  | 61.3        | 31.0        | 306       | 6,644   | 21,712  | 368    | 1,202     | 7,012   | 22,915 |
|               | 2,500万円超 | 55.7        | 21.3        | 336       | 10,325  | 30,728  | 635    | 1,889     | 10,959  | 32,617 |
| 計             | 44.2     | 19.8        | 185,489     | 1,054,586 | 5,685   | 271,123 | 1,462  | 1,325,710 | 7,147   |        |

## その9 業 種 情報通信業

(1年を通じて勤務した給与所得者)

| 性・給与階級 | 区 分      | 平均年齢 | 平均勤続<br>年 数 | 給与所得<br>者 数 | 給 料・手 当   |        | 賞 与       |       | 給 与        |        |
|--------|----------|------|-------------|-------------|-----------|--------|-----------|-------|------------|--------|
|        |          |      |             |             | 総 額       | 平 均    | 総 額       | 平 均   | 総 額        | 平 均    |
|        |          | 歳    | 年           | 人           | 百万円       | 千円     | 百万円       | 千円    | 百万円        | 千円     |
| 男      | 100万円以下  | 47.1 | 14.3        | 5,379       | 4,314     | 802    | 234       | 44    | 4,549      | 846    |
|        | 200 "    | 43.4 | 6.4         | 29,026      | 43,090    | 1,485  | 1,899     | 65    | 44,988     | 1,550  |
|        | 300 "    | 40.3 | 8.1         | 60,899      | 150,487   | 2,471  | 9,101     | 149   | 159,588    | 2,621  |
|        | 400 "    | 36.5 | 7.3         | 164,858     | 518,617   | 3,146  | 64,508    | 391   | 583,125    | 3,537  |
|        | 500 "    | 37.6 | 8.6         | 205,119     | 787,241   | 3,838  | 137,697   | 671   | 924,938    | 4,509  |
|        | 600 "    | 40.3 | 11.8        | 210,471     | 953,003   | 4,528  | 205,731   | 977   | 1,158,733  | 5,505  |
|        | 700 "    | 43.6 | 14.9        | 169,626     | 888,319   | 5,237  | 211,147   | 1,245 | 1,099,466  | 6,482  |
|        | 800 "    | 45.0 | 16.0        | 146,919     | 863,637   | 5,878  | 236,004   | 1,606 | 1,099,641  | 7,485  |
|        | 900 "    | 45.5 | 16.6        | 104,529     | 681,558   | 6,520  | 206,668   | 1,977 | 888,225    | 8,497  |
|        | 1,000 "  | 48.3 | 20.0        | 76,001      | 559,943   | 7,368  | 160,326   | 2,110 | 720,269    | 9,477  |
|        | 1,500 "  | 49.1 | 20.4        | 133,399     | 1,191,463 | 8,932  | 376,450   | 2,822 | 1,567,913  | 11,754 |
|        | 2,000 "  | 51.2 | 18.5        | 28,305      | 387,964   | 13,707 | 99,961    | 3,532 | 487,924    | 17,238 |
|        | 2,500 "  | 54.8 | 15.9        | 6,859       | 133,973   | 19,532 | 20,246    | 2,952 | 154,219    | 22,484 |
|        | 2,500万円超 | 54.4 | 18.2        | 6,876       | 253,669   | 36,892 | 26,233    | 3,815 | 279,902    | 40,707 |
| 計      |          | 42.5 | 13.2        | 1,348,266   | 7,417,277 | 5,501  | 1,756,205 | 1,303 | 9,173,482  | 6,804  |
| 女      | 100万円以下  | 47.8 | 7.2         | 20,336      | 17,586    | 865    | 352       | 17    | 17,939     | 882    |
|        | 200 "    | 46.2 | 7.2         | 49,436      | 70,291    | 1,422  | 2,844     | 58    | 73,134     | 1,479  |
|        | 300 "    | 40.7 | 6.3         | 83,159      | 198,810   | 2,391  | 15,271    | 184   | 214,081    | 2,574  |
|        | 400 "    | 34.5 | 5.3         | 127,445     | 387,378   | 3,040  | 59,111    | 464   | 446,489    | 3,503  |
|        | 500 "    | 36.8 | 8.4         | 107,663     | 398,774   | 3,704  | 80,155    | 745   | 478,929    | 4,448  |
|        | 600 "    | 37.1 | 9.3         | 64,826      | 283,722   | 4,377  | 69,213    | 1,068 | 352,935    | 5,444  |
|        | 700 "    | 43.2 | 11.8        | 38,706      | 199,773   | 5,161  | 51,448    | 1,329 | 251,222    | 6,491  |
|        | 800 "    | 43.5 | 14.4        | 22,067      | 130,701   | 5,923  | 33,654    | 1,525 | 164,355    | 7,448  |
|        | 900 "    | 43.7 | 13.4        | 14,444      | 94,614    | 6,550  | 27,359    | 1,894 | 121,973    | 8,445  |
|        | 1,000 "  | 44.0 | 15.1        | 7,386       | 57,671    | 7,808  | 12,418    | 1,681 | 70,089     | 9,489  |
|        | 1,500 "  | 48.0 | 17.2        | 11,625      | 102,763   | 8,840  | 34,554    | 2,972 | 137,317    | 11,812 |
|        | 2,000 "  | 50.4 | 21.6        | 3,443       | 39,369    | 11,435 | 19,782    | 5,746 | 59,151     | 17,180 |
|        | 2,500 "  | 45.0 | 11.7        | 1,402       | 29,017    | 20,697 | 1,875     | 1,337 | 30,892     | 22,034 |
|        | 2,500万円超 | 45.7 | 11.7        | 554         | 21,934    | 39,593 | 1,376     | 2,484 | 23,311     | 42,077 |
| 計      |          | 39.5 | 8.3         | 552,492     | 2,032,404 | 3,679  | 409,412   | 741   | 2,441,816  | 4,420  |
| 計      | 100万円以下  | 47.7 | 8.7         | 25,715      | 21,901    | 852    | 587       | 23    | 22,487     | 874    |
|        | 200 "    | 45.2 | 6.9         | 78,462      | 113,380   | 1,445  | 4,743     | 60    | 118,123    | 1,505  |
|        | 300 "    | 40.6 | 7.1         | 144,058     | 349,297   | 2,425  | 24,372    | 169   | 373,670    | 2,594  |
|        | 400 "    | 35.6 | 6.4         | 292,303     | 905,995   | 3,100  | 123,619   | 423   | 1,029,614  | 3,522  |
|        | 500 "    | 37.3 | 8.5         | 312,782     | 1,186,015 | 3,792  | 217,852   | 696   | 1,403,867  | 4,488  |
|        | 600 "    | 39.6 | 11.2        | 275,297     | 1,236,724 | 4,492  | 274,944   | 999   | 1,511,668  | 5,491  |
|        | 700 "    | 43.5 | 14.3        | 208,332     | 1,088,092 | 5,223  | 262,596   | 1,260 | 1,350,688  | 6,483  |
|        | 800 "    | 44.8 | 15.8        | 168,986     | 994,339   | 5,884  | 269,658   | 1,596 | 1,263,996  | 7,480  |
|        | 900 "    | 45.3 | 16.3        | 118,973     | 776,172   | 6,524  | 234,026   | 1,967 | 1,010,198  | 8,491  |
|        | 1,000 "  | 47.9 | 19.6        | 83,387      | 617,614   | 7,407  | 172,744   | 2,072 | 790,358    | 9,478  |
|        | 1,500 "  | 49.0 | 20.1        | 145,024     | 1,294,225 | 8,924  | 411,004   | 2,834 | 1,705,230  | 11,758 |
|        | 2,000 "  | 51.1 | 18.8        | 31,748      | 427,333   | 13,460 | 119,743   | 3,772 | 547,076    | 17,232 |
|        | 2,500 "  | 53.1 | 15.2        | 8,261       | 162,991   | 19,730 | 22,121    | 2,678 | 185,111    | 22,408 |
|        | 2,500万円超 | 53.7 | 17.7        | 7,430       | 275,603   | 37,093 | 27,609    | 3,716 | 303,212    | 40,809 |
| 計      |          | 41.7 | 11.8        | 1,900,758   | 9,449,681 | 4,972  | 2,165,617 | 1,139 | 11,615,298 | 6,111  |

第9表 業種別及び給与階級別の給与所得者数・給与額(続)

その10 業 種 学術研究、専門・技術サービス業、教育、学習支援業

(1年を通じて勤務した給与所得者)

| 区 分<br>性・給与階級 | 平均年齢     | 平均勤続<br>年 数 | 給与所得<br>者 数 | 給 料・手 当   |           | 賞 与       |         | 給 与        |           |        |
|---------------|----------|-------------|-------------|-----------|-----------|-----------|---------|------------|-----------|--------|
|               |          |             |             | 総 額       | 平 均       | 総 額       | 平 均     | 総 額        | 平 均       |        |
|               | 歳        | 年           | 人           | 百万円       | 千円        | 百万円       | 千円      | 百万円        | 千円        |        |
| 男             | 100万円以下  | 48.7        | 6.3         | 47,586    | 39,266    | 825       | 1,099   | 23         | 40,365    | 848    |
|               | 200 "    | 55.3        | 10.5        | 98,850    | 139,570   | 1,412     | 3,485   | 35         | 143,055   | 1,447  |
|               | 300 "    | 49.3        | 8.3         | 99,753    | 237,718   | 2,383     | 16,184  | 162        | 253,901   | 2,545  |
|               | 400 "    | 44.3        | 9.8         | 148,704   | 464,680   | 3,125     | 58,876  | 396        | 523,556   | 3,521  |
|               | 500 "    | 43.9        | 10.3        | 172,371   | 669,865   | 3,886     | 104,126 | 604        | 773,990   | 4,490  |
|               | 600 "    | 45.8        | 11.7        | 175,232   | 810,131   | 4,623     | 145,302 | 829        | 955,433   | 5,452  |
|               | 700 "    | 47.1        | 13.6        | 129,590   | 680,638   | 5,252     | 160,119 | 1,236      | 840,757   | 6,488  |
|               | 800 "    | 47.7        | 15.3        | 101,569   | 613,763   | 6,043     | 144,850 | 1,426      | 758,613   | 7,469  |
|               | 900 "    | 49.0        | 15.5        | 88,215    | 580,917   | 6,585     | 168,283 | 1,908      | 749,200   | 8,493  |
|               | 1,000 "  | 49.6        | 17.3        | 62,945    | 456,171   | 7,247     | 141,993 | 2,256      | 598,164   | 9,503  |
|               | 1,500 "  | 52.9        | 18.4        | 141,166   | 1,271,682 | 9,008     | 413,268 | 2,928      | 1,684,949 | 11,936 |
|               | 2,000 "  | 55.7        | 19.4        | 19,376    | 266,070   | 13,732    | 68,108  | 3,515      | 334,178   | 17,247 |
|               | 2,500 "  | 56.8        | 21.6        | 5,912     | 119,170   | 20,157    | 14,954  | 2,529      | 134,125   | 22,687 |
|               | 2,500万円超 | 56.2        | 21.5        | 5,651     | 190,615   | 33,731    | 22,174  | 3,924      | 212,789   | 37,655 |
| 計             | 48.2     | 12.7        | 1,296,920   | 6,540,254 | 5,043     | 1,462,821 | 1,128   | 8,003,076  | 6,171     |        |
| 女             | 100万円以下  | 51.1        | 6.6         | 101,531   | 85,476    | 842       | 1,557   | 15         | 87,033    | 857    |
|               | 200 "    | 49.4        | 8.0         | 219,641   | 294,594   | 1,341     | 10,386  | 47         | 304,980   | 1,389  |
|               | 300 "    | 43.4        | 7.6         | 180,065   | 413,931   | 2,299     | 43,905  | 244        | 457,835   | 2,543  |
|               | 400 "    | 39.3        | 7.5         | 203,217   | 596,145   | 2,934     | 112,045 | 551        | 708,190   | 3,485  |
|               | 500 "    | 41.4        | 10.1        | 155,273   | 562,904   | 3,625     | 129,539 | 834        | 692,443   | 4,460  |
|               | 600 "    | 41.5        | 10.2        | 95,630    | 417,755   | 4,368     | 104,052 | 1,088      | 521,807   | 5,457  |
|               | 700 "    | 44.5        | 13.1        | 55,281    | 290,785   | 5,260     | 66,125  | 1,196      | 356,911   | 6,456  |
|               | 800 "    | 47.7        | 15.2        | 38,643    | 219,859   | 5,689     | 67,962  | 1,759      | 287,821   | 7,448  |
|               | 900 "    | 48.3        | 15.5        | 19,657    | 125,347   | 6,377     | 41,380  | 2,105      | 166,727   | 8,482  |
|               | 1,000 "  | 49.6        | 19.2        | 14,346    | 99,049    | 6,904     | 36,959  | 2,576      | 136,008   | 9,481  |
|               | 1,500 "  | 53.9        | 19.0        | 29,528    | 249,457   | 8,448     | 95,145  | 3,222      | 344,602   | 11,670 |
|               | 2,000 "  | 52.7        | 8.1         | 2,691     | 40,386    | 15,008    | 5,481   | 2,037      | 45,867    | 17,045 |
|               | 2,500 "  | 52.1        | 17.0        | 333       | 7,107     | 21,343    | 867     | 2,603      | 7,974     | 23,946 |
|               | 2,500万円超 | 56.6        | 8.0         | 455       | 15,100    | 33,187    | 668     | 1,468      | 15,768    | 34,655 |
| 計             | 44.8     | 9.3         | 1,116,291   | 3,417,895 | 3,062     | 716,071   | 641     | 4,133,966  | 3,703     |        |
| 計             | 100万円以下  | 50.4        | 6.5         | 149,117   | 124,742   | 837       | 2,656   | 18         | 127,398   | 854    |
|               | 200 "    | 51.2        | 8.7         | 318,491   | 434,164   | 1,363     | 13,871  | 44         | 448,035   | 1,407  |
|               | 300 "    | 45.5        | 7.9         | 279,818   | 651,648   | 2,329     | 60,088  | 215        | 711,736   | 2,544  |
|               | 400 "    | 41.4        | 8.5         | 351,921   | 1,060,825 | 3,014     | 170,921 | 486        | 1,231,746 | 3,500  |
|               | 500 "    | 42.8        | 10.2        | 327,644   | 1,232,768 | 3,763     | 233,665 | 713        | 1,466,433 | 4,476  |
|               | 600 "    | 44.3        | 11.2        | 270,862   | 1,227,886 | 4,533     | 249,354 | 921        | 1,477,241 | 5,454  |
|               | 700 "    | 46.3        | 13.5        | 184,871   | 971,423   | 5,255     | 226,245 | 1,224      | 1,197,668 | 6,478  |
|               | 800 "    | 47.7        | 15.2        | 140,212   | 833,622   | 5,945     | 212,812 | 1,518      | 1,046,434 | 7,463  |
|               | 900 "    | 48.9        | 15.5        | 107,872   | 706,264   | 6,547     | 209,663 | 1,944      | 915,927   | 8,491  |
|               | 1,000 "  | 49.6        | 17.7        | 77,291    | 555,220   | 7,184     | 178,952 | 2,315      | 734,172   | 9,499  |
|               | 1,500 "  | 53.0        | 18.5        | 170,694   | 1,521,138 | 8,911     | 508,413 | 2,979      | 2,029,551 | 11,890 |
|               | 2,000 "  | 55.3        | 18.0        | 22,067    | 306,456   | 13,888    | 73,589  | 3,335      | 380,045   | 17,222 |
|               | 2,500 "  | 56.6        | 21.3        | 6,245     | 126,277   | 20,221    | 15,821  | 2,533      | 142,099   | 22,754 |
|               | 2,500万円超 | 56.2        | 20.5        | 6,106     | 205,715   | 33,691    | 22,842  | 3,741      | 228,557   | 37,432 |
| 計             | 46.6     | 11.1        | 2,413,211   | 9,958,149 | 4,127     | 2,178,892 | 903     | 12,137,042 | 5,029     |        |

その11 業 種 医療, 福祉

(1年を通じて勤務した給与所得者)

| 区 分<br>性・給与階級 | 平均年齢     | 平均勤続<br>年 数 | 給与所得<br>者 数 | 給 料・手 当    |           | 賞 与       |         | 給 与        |           |        |
|---------------|----------|-------------|-------------|------------|-----------|-----------|---------|------------|-----------|--------|
|               |          |             |             | 総 額        | 平 均       | 総 額       | 平 均     | 総 額        | 平 均       |        |
|               | 歳        | 年           | 人           | 百万円        | 千円        | 百万円       | 千円      | 百万円        | 千円        |        |
| 男             | 100万円以下  | 54.8        | 6.0         | 68,386     | 57,231    | 837       | 907     | 13         | 58,138    | 850    |
|               | 200 "    | 55.7        | 6.8         | 187,486    | 263,957   | 1,408     | 8,052   | 43         | 272,009   | 1,451  |
|               | 300 "    | 46.8        | 6.6         | 245,901    | 575,132   | 2,339     | 49,696  | 202        | 624,827   | 2,541  |
|               | 400 "    | 39.8        | 6.5         | 430,968    | 1,287,727 | 2,988     | 236,225 | 548        | 1,523,952 | 3,536  |
|               | 500 "    | 41.1        | 9.0         | 398,720    | 1,483,827 | 3,721     | 301,477 | 756        | 1,785,304 | 4,478  |
|               | 600 "    | 44.0        | 12.4        | 250,096    | 1,122,971 | 4,490     | 235,304 | 941        | 1,358,276 | 5,431  |
|               | 700 "    | 47.3        | 14.2        | 104,335    | 552,711   | 5,297     | 118,052 | 1,131      | 670,763   | 6,429  |
|               | 800 "    | 48.2        | 14.8        | 79,516     | 496,761   | 6,247     | 95,772  | 1,204      | 592,534   | 7,452  |
|               | 900 "    | 51.3        | 16.9        | 37,237     | 264,743   | 7,110     | 49,035  | 1,317      | 313,779   | 8,427  |
|               | 1,000 "  | 54.6        | 16.6        | 19,103     | 154,632   | 8,095     | 27,355  | 1,432      | 181,987   | 9,527  |
|               | 1,500 "  | 52.8        | 13.5        | 52,158     | 590,106   | 11,314    | 55,337  | 1,061      | 645,443   | 12,375 |
|               | 2,000 "  | 55.4        | 11.5        | 58,430     | 973,266   | 16,657    | 61,868  | 1,059      | 1,035,134 | 17,716 |
|               | 2,500 "  | 57.1        | 12.5        | 27,590     | 594,804   | 21,559    | 20,286  | 735        | 615,089   | 22,294 |
|               | 2,500万円超 | 59.5        | 17.5        | 25,456     | 1,126,671 | 44,260    | 12,602  | 495        | 1,139,273 | 44,755 |
| 計             | 45.9     | 9.4         | 1,985,382   | 9,544,540  | 4,807     | 1,271,968 | 641     | 10,816,508 | 5,448     |        |
| 女             | 100万円以下  | 51.6        | 6.2         | 370,351    | 311,679   | 842       | 11,233  | 30         | 322,913   | 872    |
|               | 200 "    | 50.6        | 7.2         | 869,732    | 1,167,473 | 1,342     | 62,654  | 72         | 1,230,127 | 1,414  |
|               | 300 "    | 45.9        | 6.9         | 1,035,752  | 2,326,414 | 2,246     | 311,068 | 300        | 2,637,482 | 2,546  |
|               | 400 "    | 42.8        | 7.8         | 1,263,590  | 3,664,636 | 2,900     | 749,264 | 593        | 4,413,900 | 3,493  |
|               | 500 "    | 44.6        | 10.4        | 841,863    | 3,063,402 | 3,639     | 676,822 | 804        | 3,740,224 | 4,443  |
|               | 600 "    | 46.7        | 13.2        | 399,607    | 1,787,219 | 4,472     | 391,201 | 979        | 2,178,420 | 5,451  |
|               | 700 "    | 49.8        | 16.4        | 156,710    | 817,903   | 5,219     | 188,892 | 1,205      | 1,006,795 | 6,425  |
|               | 800 "    | 51.5        | 17.4        | 67,104     | 412,253   | 6,143     | 87,836  | 1,309      | 500,089   | 7,452  |
|               | 900 "    | 53.2        | 18.7        | 37,369     | 265,861   | 7,114     | 49,371  | 1,321      | 315,232   | 8,436  |
|               | 1,000 "  | 53.1        | 19.0        | 11,355     | 94,715    | 8,341     | 12,861  | 1,133      | 107,576   | 9,474  |
|               | 1,500 "  | 51.9        | 14.0        | 27,186     | 294,248   | 10,823    | 33,807  | 1,244      | 328,054   | 12,067 |
|               | 2,000 "  | 53.4        | 13.0        | 16,925     | 281,739   | 16,646    | 10,577  | 625        | 292,316   | 17,271 |
|               | 2,500 "  | 58.0        | 20.4        | 3,419      | 74,273    | 21,724    | 2,172   | 635        | 76,445    | 22,359 |
|               | 2,500万円超 | 57.3        | 16.1        | 4,545      | 168,985   | 37,180    | 3,178   | 699        | 172,163   | 37,880 |
| 計             | 46.5     | 8.8         | 5,105,508   | 14,730,799 | 2,885     | 2,590,937 | 507     | 17,321,736 | 3,393     |        |
| 計             | 100万円以下  | 52.1        | 6.2         | 438,737    | 368,910   | 841       | 12,140  | 28         | 381,050   | 869    |
|               | 200 "    | 51.5        | 7.1         | 1,057,218  | 1,431,430 | 1,354     | 70,706  | 67         | 1,502,136 | 1,421  |
|               | 300 "    | 46.1        | 6.8         | 1,281,653  | 2,901,546 | 2,264     | 360,764 | 281        | 3,262,309 | 2,545  |
|               | 400 "    | 42.0        | 7.5         | 1,694,558  | 4,952,363 | 2,923     | 985,489 | 582        | 5,937,852 | 3,504  |
|               | 500 "    | 43.5        | 10.0        | 1,240,583  | 4,547,229 | 3,665     | 978,299 | 789        | 5,525,528 | 4,454  |
|               | 600 "    | 45.6        | 12.9        | 649,703    | 2,910,191 | 4,479     | 626,505 | 964        | 3,536,696 | 5,444  |
|               | 700 "    | 48.8        | 15.5        | 261,045    | 1,370,614 | 5,250     | 306,944 | 1,176      | 1,677,558 | 6,426  |
|               | 800 "    | 49.7        | 16.0        | 146,620    | 909,015   | 6,200     | 183,609 | 1,252      | 1,092,623 | 7,452  |
|               | 900 "    | 52.3        | 17.8        | 74,606     | 530,604   | 7,112     | 98,407  | 1,319      | 629,011   | 8,431  |
|               | 1,000 "  | 54.0        | 17.5        | 30,458     | 249,346   | 8,187     | 40,216  | 1,320      | 289,562   | 9,507  |
|               | 1,500 "  | 52.5        | 13.7        | 79,344     | 884,354   | 11,146    | 89,143  | 1,124      | 973,497   | 12,269 |
|               | 2,000 "  | 55.0        | 11.9        | 75,355     | 1,255,005 | 16,655    | 72,445  | 961        | 1,327,450 | 17,616 |
|               | 2,500 "  | 57.2        | 13.4        | 31,009     | 669,077   | 21,577    | 22,458  | 724        | 691,535   | 22,301 |
|               | 2,500万円超 | 59.2        | 17.3        | 30,001     | 1,295,655 | 43,187    | 15,780  | 526        | 1,311,436 | 43,713 |
| 計             | 46.3     | 9.0         | 7,090,890   | 24,275,339 | 3,423     | 3,862,905 | 545     | 28,138,244 | 3,968     |        |

第9表 業種別及び給与階級別の給与所得者数・給与額(続)

その12 業 種 複合サービス事業

(1年を通じて勤務した給与所得者)

| 区 分<br>性・給与階級 | 平均年齢     | 平均勤続<br>年 数 | 給与所得<br>者 数 | 給 料・手 当   |         | 賞 与     |         | 給 与       |         |        |
|---------------|----------|-------------|-------------|-----------|---------|---------|---------|-----------|---------|--------|
|               |          |             |             | 総 額       | 平 均     | 総 額     | 平 均     | 総 額       | 平 均     |        |
|               | 歳        | 年           | 人           | 百万円       | 千円      | 百万円     | 千円      | 百万円       | 千円      |        |
| 男             | 100万円以下  | 56.5        | 7.4         | 10,519    | 8,023   | 763     | 101     | 10        | 8,124   | 772    |
|               | 200 "    | 59.8        | 8.7         | 20,595    | 29,744  | 1,444   | 784     | 38        | 30,528  | 1,482  |
|               | 300 "    | 54.9        | 14.1        | 29,380    | 67,084  | 2,283   | 6,571   | 224       | 73,655  | 2,507  |
|               | 400 "    | 38.4        | 8.0         | 49,454    | 144,550 | 2,923   | 30,228  | 611       | 174,778 | 3,534  |
|               | 500 "    | 40.6        | 14.3        | 53,965    | 192,866 | 3,574   | 49,442  | 916       | 242,309 | 4,490  |
|               | 600 "    | 46.0        | 22.1        | 61,952    | 267,186 | 4,313   | 77,839  | 1,256     | 345,025 | 5,569  |
|               | 700 "    | 48.0        | 24.2        | 65,669    | 324,711 | 4,945   | 100,569 | 1,531     | 425,280 | 6,476  |
|               | 800 "    | 49.9        | 27.5        | 37,537    | 209,879 | 5,591   | 69,560  | 1,853     | 279,439 | 7,444  |
|               | 900 "    | 51.1        | 27.2        | 25,385    | 161,634 | 6,367   | 53,942  | 2,125     | 215,576 | 8,492  |
|               | 1,000 "  | 55.2        | 25.0        | 4,957     | 36,618  | 7,387   | 10,094  | 2,036     | 46,712  | 9,423  |
|               | 1,500 "  | 53.0        | 25.7        | 5,867     | 49,198  | 8,386   | 17,069  | 2,909     | 66,268  | 11,295 |
|               | 2,000 "  | 59.8        | 23.5        | 1,518     | 19,863  | 13,085  | 5,389   | 3,550     | 25,252  | 16,635 |
|               | 2,500 "  | 59.0        | 22.5        | 32        | 617     | 19,278  | 59      | 1,852     | 676     | 21,131 |
|               | 2,500万円超 | 64.9        | 28.1        | 223       | 6,820   | 30,584  | -       | -         | 6,820   | 30,584 |
| 計             | 47.4     | 18.6        | 367,053     | 1,518,794 | 4,138   | 421,647 | 1,149   | 1,940,441 | 5,287   |        |
| 女             | 100万円以下  | 54.6        | 6.5         | 23,873    | 18,117  | 759     | 533     | 22        | 18,650  | 781    |
|               | 200 "    | 50.6        | 8.3         | 55,831    | 78,895  | 1,413   | 4,105   | 74        | 83,000  | 1,487  |
|               | 300 "    | 44.6        | 9.3         | 41,427    | 87,635  | 2,115   | 14,935  | 361       | 102,570 | 2,476  |
|               | 400 "    | 36.7        | 9.7         | 39,448    | 108,630 | 2,754   | 31,173  | 790       | 139,802 | 3,544  |
|               | 500 "    | 42.9        | 16.6        | 30,459    | 102,764 | 3,374   | 32,418  | 1,064     | 135,182 | 4,438  |
|               | 600 "    | 46.2        | 24.2        | 35,635    | 149,030 | 4,182   | 46,255  | 1,298     | 195,285 | 5,480  |
|               | 700 "    | 50.9        | 28.8        | 24,410    | 118,406 | 4,851   | 38,896  | 1,593     | 157,302 | 6,444  |
|               | 800 "    | 51.2        | 27.6        | 4,619     | 25,822  | 5,590   | 9,028   | 1,955     | 34,850  | 7,545  |
|               | 900 "    | 52.7        | 27.2        | 928       | 5,972   | 6,435   | 1,888   | 2,035     | 7,860   | 8,470  |
|               | 1,000 "  | 57.9        | 37.0        | 181       | 1,369   | 7,564   | 280     | 1,548     | 1,649   | 9,112  |
|               | 1,500 "  | 53.9        | 32.0        | 344       | 2,130   | 6,191   | 1,362   | 3,959     | 3,492   | 10,150 |
|               | 2,000 "  | -           | -           | -         | -       | -       | -       | -         | -       | -      |
|               | 2,500 "  | 75.0        | 22.0        | 1         | 29      | 28,830  | -       | -         | 29      | 28,830 |
|               | 2,500万円超 | -           | -           | -         | -       | -       | -       | -         | -       | -      |
| 計             | 46.4     | 14.1        | 257,156     | 698,799   | 2,717   | 180,873 | 703     | 879,671   | 3,421   |        |
| 計             | 100万円以下  | 55.2        | 6.7         | 34,392    | 26,141  | 760     | 633     | 18        | 26,774  | 778    |
|               | 200 "    | 53.1        | 8.4         | 76,426    | 108,639 | 1,421   | 4,889   | 64        | 113,528 | 1,485  |
|               | 300 "    | 48.8        | 11.3        | 70,807    | 154,719 | 2,185   | 21,505  | 304       | 176,224 | 2,489  |
|               | 400 "    | 37.7        | 8.7         | 88,902    | 253,180 | 2,848   | 61,400  | 691       | 314,580 | 3,539  |
|               | 500 "    | 41.4        | 15.1        | 84,424    | 295,630 | 3,502   | 81,860  | 970       | 377,491 | 4,471  |
|               | 600 "    | 46.1        | 22.9        | 97,587    | 416,217 | 4,265   | 124,094 | 1,272     | 540,311 | 5,537  |
|               | 700 "    | 48.8        | 25.4        | 90,079    | 443,117 | 4,919   | 139,465 | 1,548     | 582,582 | 6,467  |
|               | 800 "    | 50.0        | 27.5        | 42,156    | 235,701 | 5,591   | 78,588  | 1,864     | 314,289 | 7,455  |
|               | 900 "    | 51.2        | 27.2        | 26,313    | 167,606 | 6,370   | 55,830  | 2,122     | 223,436 | 8,491  |
|               | 1,000 "  | 55.3        | 25.4        | 5,138     | 37,987  | 7,393   | 10,374  | 2,019     | 48,361  | 9,412  |
|               | 1,500 "  | 53.1        | 26.0        | 6,211     | 51,328  | 8,264   | 18,431  | 2,968     | 69,759  | 11,232 |
|               | 2,000 "  | 59.8        | 23.5        | 1,518     | 19,863  | 13,085  | 5,389   | 3,550     | 25,252  | 16,635 |
|               | 2,500 "  | 59.5        | 22.5        | 33        | 646     | 19,568  | 59      | 1,796     | 705     | 21,364 |
|               | 2,500万円超 | 64.9        | 28.1        | 223       | 6,820   | 30,584  | -       | -         | 6,820   | 30,584 |
| 計             | 47.0     | 16.8        | 624,209     | 2,217,593 | 3,553   | 602,520 | 965     | 2,820,112 | 4,518   |        |



その13 業 種 サービス業

(1年を通じて勤務した給与所得者)

| 性・給与階級 | 区 分      | 平均年齢 | 平均勤続<br>年 数 | 給与所得<br>者 数 | 給 料・手 当    |        | 賞 与       |       | 給 与        |        |
|--------|----------|------|-------------|-------------|------------|--------|-----------|-------|------------|--------|
|        |          |      |             |             | 総 額        | 平 均    | 総 額       | 平 均   | 総 額        | 平 均    |
|        |          | 歳    | 年           | 人           | 百万円        | 千円     | 百万円       | 千円    | 百万円        | 千円     |
| 男      | 100万円以下  | 56.5 | 7.0         | 265,657     | 196,703    | 740    | 3,636     | 14    | 200,340    | 754    |
|        | 200 "    | 57.8 | 8.8         | 509,901     | 760,114    | 1,491  | 10,427    | 20    | 770,541    | 1,511  |
|        | 300 "    | 49.3 | 8.3         | 800,905     | 1,944,843  | 2,428  | 66,164    | 83    | 2,011,007  | 2,511  |
|        | 400 "    | 44.0 | 8.4         | 884,239     | 2,816,997  | 3,186  | 269,345   | 305   | 3,086,342  | 3,490  |
|        | 500 "    | 43.8 | 11.2        | 721,914     | 2,820,566  | 3,907  | 405,168   | 561   | 3,225,735  | 4,468  |
|        | 600 "    | 46.5 | 14.7        | 473,735     | 2,224,828  | 4,696  | 359,909   | 760   | 2,584,737  | 5,456  |
|        | 700 "    | 47.5 | 15.9        | 273,781     | 1,469,054  | 5,366  | 299,731   | 1,095 | 1,768,785  | 6,461  |
|        | 800 "    | 48.9 | 16.8        | 171,582     | 1,070,320  | 6,238  | 210,743   | 1,228 | 1,281,063  | 7,466  |
|        | 900 "    | 50.5 | 17.6        | 102,433     | 715,381    | 6,984  | 150,914   | 1,473 | 866,295    | 8,457  |
|        | 1,000 "  | 49.9 | 17.3        | 69,823      | 545,101    | 7,807  | 114,710   | 1,643 | 659,811    | 9,450  |
|        | 1,500 "  | 51.0 | 17.5        | 125,496     | 1,237,275  | 9,859  | 252,413   | 2,011 | 1,489,688  | 11,870 |
|        | 2,000 "  | 51.7 | 17.7        | 25,806      | 380,473    | 14,744 | 66,291    | 2,569 | 446,763    | 17,312 |
|        | 2,500 "  | 58.7 | 19.3        | 9,184       | 183,525    | 19,983 | 21,325    | 2,322 | 204,850    | 22,305 |
|        | 2,500万円超 | 55.4 | 20.2        | 12,225      | 606,991    | 49,652 | 43,985    | 3,598 | 650,975    | 53,250 |
| 計      |          | 48.5 | 11.0        | 4,446,681   | 16,972,170 | 3,817  | 2,274,762 | 512   | 19,246,932 | 4,328  |
| 女      | 100万円以下  | 54.6 | 7.9         | 695,174     | 545,066    | 784    | 6,355     | 9     | 551,420    | 793    |
|        | 200 "    | 50.8 | 8.5         | 887,051     | 1,265,850  | 1,427  | 21,067    | 24    | 1,286,918  | 1,451  |
|        | 300 "    | 43.5 | 7.2         | 898,393     | 2,120,794  | 2,361  | 115,209   | 128   | 2,236,003  | 2,489  |
|        | 400 "    | 41.5 | 8.2         | 508,932     | 1,569,929  | 3,085  | 180,930   | 356   | 1,750,860  | 3,440  |
|        | 500 "    | 42.6 | 10.7        | 237,381     | 895,894    | 3,774  | 159,939   | 674   | 1,055,833  | 4,448  |
|        | 600 "    | 46.2 | 14.6        | 122,640     | 563,976    | 4,599  | 108,983   | 889   | 672,959    | 5,487  |
|        | 700 "    | 46.5 | 14.5        | 42,849      | 233,978    | 5,461  | 43,707    | 1,020 | 277,685    | 6,481  |
|        | 800 "    | 48.3 | 17.5        | 27,268      | 167,226    | 6,133  | 36,836    | 1,351 | 204,061    | 7,484  |
|        | 900 "    | 49.1 | 16.5        | 19,704      | 145,340    | 7,376  | 21,203    | 1,076 | 166,543    | 8,452  |
|        | 1,000 "  | 49.4 | 18.8        | 8,779       | 70,403     | 8,019  | 13,138    | 1,497 | 83,541     | 9,516  |
|        | 1,500 "  | 52.3 | 12.9        | 14,711      | 152,166    | 10,344 | 20,046    | 1,363 | 172,212    | 11,706 |
|        | 2,000 "  | 56.9 | 15.9        | 7,073       | 115,566    | 16,339 | 3,797     | 537   | 119,362    | 16,876 |
|        | 2,500 "  | 55.8 | 20.0        | 948         | 17,357     | 18,309 | 3,888     | 4,102 | 21,245     | 22,410 |
|        | 2,500万円超 | 52.9 | 17.1        | 1,621       | 61,284     | 37,807 | 5,334     | 3,291 | 66,619     | 41,097 |
| 計      |          | 47.5 | 8.6         | 3,472,524   | 7,924,828  | 2,282  | 740,433   | 213   | 8,665,261  | 2,495  |
| 計      | 100万円以下  | 55.1 | 7.7         | 960,831     | 741,769    | 772    | 9,991     | 10    | 751,760    | 782    |
|        | 200 "    | 53.3 | 8.6         | 1,396,952   | 2,025,965  | 1,450  | 31,494    | 23    | 2,057,459  | 1,473  |
|        | 300 "    | 46.3 | 7.7         | 1,699,298   | 4,065,637  | 2,393  | 181,373   | 107   | 4,247,010  | 2,499  |
|        | 400 "    | 43.1 | 8.3         | 1,393,171   | 4,386,926  | 3,149  | 450,276   | 323   | 4,837,202  | 3,472  |
|        | 500 "    | 43.5 | 11.0        | 959,295     | 3,716,460  | 3,874  | 565,108   | 589   | 4,281,567  | 4,463  |
|        | 600 "    | 46.5 | 14.7        | 596,375     | 2,788,803  | 4,676  | 468,892   | 786   | 3,257,696  | 5,462  |
|        | 700 "    | 47.4 | 15.7        | 316,630     | 1,703,032  | 5,379  | 343,438   | 1,085 | 2,046,470  | 6,463  |
|        | 800 "    | 48.8 | 16.9        | 198,850     | 1,237,546  | 6,224  | 247,579   | 1,245 | 1,485,125  | 7,469  |
|        | 900 "    | 50.3 | 17.5        | 122,137     | 860,721    | 7,047  | 172,117   | 1,409 | 1,032,838  | 8,456  |
|        | 1,000 "  | 49.8 | 17.4        | 78,602      | 615,503    | 7,831  | 127,849   | 1,627 | 743,352    | 9,457  |
|        | 1,500 "  | 51.1 | 17.0        | 140,207     | 1,389,441  | 9,910  | 272,459   | 1,943 | 1,661,900  | 11,853 |
|        | 2,000 "  | 52.8 | 17.3        | 32,879      | 496,038    | 15,087 | 70,087    | 2,132 | 566,125    | 17,218 |
|        | 2,500 "  | 58.4 | 19.4        | 10,132      | 200,881    | 19,826 | 25,213    | 2,488 | 226,095    | 22,315 |
|        | 2,500万円超 | 55.1 | 19.9        | 13,846      | 668,275    | 48,265 | 49,319    | 3,562 | 717,594    | 51,827 |
| 計      |          | 48.0 | 9.9         | 7,919,205   | 24,896,998 | 3,144  | 3,015,195 | 381   | 27,912,193 | 3,525  |

第9表 業種別及び給与階級別の給与所得者数・給与額(続)

その14 業 種 農林水産・鉱業

(1年を通じて勤務した給与所得者)

| 区 分<br>性・給与階級 | 平均年齢     | 平均勤続<br>年 数 | 給与所得<br>者 数 | 給 料・手 当   |         | 賞 与     |        | 給 与       |         |        |
|---------------|----------|-------------|-------------|-----------|---------|---------|--------|-----------|---------|--------|
|               |          |             |             | 総 額       | 平 均     | 総 額     | 平 均    | 総 額       | 平 均     |        |
|               | 歳        | 年           | 人           | 百万円       | 千円      | 百万円     | 千円     | 百万円       | 千円      |        |
| 男             | 100万円以下  | 59.4        | 10.5        | 22,826    | 19,294  | 845     | 713    | 31        | 20,007  | 877    |
|               | 200 "    | 58.2        | 16.5        | 58,557    | 87,672  | 1,497   | 1,109  | 19        | 88,781  | 1,516  |
|               | 300 "    | 45.6        | 10.2        | 82,606    | 191,126 | 2,314   | 14,616 | 177       | 205,742 | 2,491  |
|               | 400 "    | 45.5        | 10.3        | 70,690    | 215,654 | 3,051   | 31,200 | 441       | 246,854 | 3,492  |
|               | 500 "    | 45.5        | 14.0        | 49,529    | 193,780 | 3,912   | 29,123 | 588       | 222,902 | 4,500  |
|               | 600 "    | 47.2        | 12.2        | 28,119    | 128,466 | 4,569   | 26,583 | 945       | 155,049 | 5,514  |
|               | 700 "    | 50.8        | 19.8        | 17,983    | 100,321 | 5,579   | 16,917 | 941       | 117,238 | 6,519  |
|               | 800 "    | 54.3        | 15.8        | 11,790    | 75,818  | 6,431   | 11,104 | 942       | 86,922  | 7,373  |
|               | 900 "    | 53.7        | 17.9        | 5,000     | 36,164  | 7,233   | 6,699  | 1,340     | 42,863  | 8,573  |
|               | 1,000 "  | 44.4        | 19.8        | 1,642     | 12,765  | 7,774   | 2,941  | 1,791     | 15,705  | 9,565  |
|               | 1,500 "  | 52.7        | 22.3        | 3,480     | 35,029  | 10,066  | 6,401  | 1,839     | 41,431  | 11,905 |
|               | 2,000 "  | 71.8        | 25.1        | 1,304     | 21,308  | 16,340  | 544    | 417       | 21,852  | 16,757 |
|               | 2,500 "  | 62.4        | 35.5        | 583       | 13,694  | 23,489  | 104    | 178       | 13,798  | 23,667 |
|               | 2,500万円超 | 56.5        | 22.7        | 333       | 11,875  | 35,660  | 537    | 1,612     | 12,411  | 37,271 |
| 計             | 49.5     | 13.0        | 354,442     | 1,142,966 | 3,225   | 148,589 | 419    | 1,291,556 | 3,644   |        |
| 女             | 100万円以下  | 61.8        | 16.6        | 45,516    | 40,371  | 887     | 693    | 15        | 41,063  | 902    |
|               | 200 "    | 59.0        | 19.6        | 126,325   | 181,293 | 1,435   | 5,178  | 41        | 186,471 | 1,476  |
|               | 300 "    | 50.9        | 16.4        | 69,299    | 158,769 | 2,291   | 12,945 | 187       | 171,715 | 2,478  |
|               | 400 "    | 51.8        | 17.2        | 28,442    | 83,346  | 2,930   | 16,878 | 593       | 100,225 | 3,524  |
|               | 500 "    | 51.5        | 20.5        | 15,766    | 60,651  | 3,847   | 10,236 | 649       | 70,887  | 4,496  |
|               | 600 "    | 54.9        | 23.6        | 4,131     | 17,168  | 4,156   | 5,818  | 1,408     | 22,986  | 5,564  |
|               | 700 "    | 50.1        | 20.7        | 2,744     | 11,922  | 4,345   | 6,147  | 2,240     | 18,068  | 6,585  |
|               | 800 "    | 44.8        | 15.6        | 1,321     | 7,114   | 5,386   | 2,812  | 2,129     | 9,927   | 7,515  |
|               | 900 "    | 60.2        | 12.6        | 1,495     | 9,305   | 6,224   | 3,507  | 2,346     | 12,811  | 8,570  |
|               | 1,000 "  | 48.0        | 22.0        | 3,125     | 18,750  | 6,000   | 12,500 | 4,000     | 31,250  | 10,000 |
|               | 1,500 "  | -           | -           | -         | -       | -       | -      | -         | -       | -      |
|               | 2,000 "  | -           | -           | -         | -       | -       | -      | -         | -       | -      |
|               | 2,500 "  | -           | -           | -         | -       | -       | -      | -         | -       | -      |
|               | 2,500万円超 | 50.0        | 3.0         | 1         | 35      | 34,575  | -      | -         | 35      | 34,575 |
| 計             | 56.2     | 18.3        | 298,165     | 588,724   | 1,974   | 76,714  | 257    | 665,438   | 2,232   |        |
| 計             | 100万円以下  | 61.0        | 14.6        | 68,342    | 59,665  | 873     | 1,405  | 21        | 61,070  | 894    |
|               | 200 "    | 58.7        | 18.6        | 184,882   | 268,965 | 1,455   | 6,287  | 34        | 275,252 | 1,489  |
|               | 300 "    | 48.0        | 13.1        | 151,905   | 349,896 | 2,303   | 27,561 | 181       | 377,457 | 2,485  |
|               | 400 "    | 47.3        | 12.3        | 99,132    | 299,000 | 3,016   | 48,079 | 485       | 347,079 | 3,501  |
|               | 500 "    | 46.9        | 15.6        | 65,295    | 254,431 | 3,897   | 39,359 | 603       | 293,790 | 4,499  |
|               | 600 "    | 48.2        | 13.7        | 32,250    | 145,634 | 4,516   | 32,402 | 1,005     | 178,035 | 5,520  |
|               | 700 "    | 50.7        | 19.9        | 20,727    | 112,243 | 5,415   | 23,063 | 1,113     | 135,306 | 6,528  |
|               | 800 "    | 53.3        | 15.8        | 13,111    | 82,932  | 6,325   | 13,916 | 1,061     | 96,849  | 7,387  |
|               | 900 "    | 55.2        | 16.7        | 6,495     | 45,469  | 7,001   | 10,206 | 1,571     | 55,675  | 8,572  |
|               | 1,000 "  | 46.8        | 21.2        | 4,767     | 31,515  | 6,611   | 15,441 | 3,239     | 46,956  | 9,850  |
|               | 1,500 "  | 52.7        | 22.3        | 3,480     | 35,029  | 10,066  | 6,401  | 1,839     | 41,431  | 11,905 |
|               | 2,000 "  | 71.8        | 25.1        | 1,304     | 21,308  | 16,340  | 544    | 417       | 21,852  | 16,757 |
|               | 2,500 "  | 62.4        | 35.5        | 583       | 13,694  | 23,489  | 104    | 178       | 13,798  | 23,667 |
|               | 2,500万円超 | 56.5        | 22.6        | 334       | 11,909  | 35,657  | 537    | 1,607     | 12,446  | 37,263 |
| 計             | 52.6     | 15.4        | 652,607     | 1,731,690 | 2,653   | 225,304 | 345    | 1,956,994 | 2,999   |        |

その15 業 種 合 計

(1年を通じて勤務した給与所得者)

| 区 分    | 平均年齢     | 平均勤続<br>年 数 | 給与所得<br>者 数 | 給 料・手 当     |            | 賞 与        |           | 給 与         |            |        |
|--------|----------|-------------|-------------|-------------|------------|------------|-----------|-------------|------------|--------|
|        |          |             |             | 総 額         | 平 均        | 総 額        | 平 均       | 総 額         | 平 均        |        |
| 性・給与階級 | 歳        | 年           | 人           | 百万円         | 千円         | 百万円        | 千円        | 百万円         | 千円         |        |
| 男      | 100万円以下  | 49.3        | 7.7         | 1,122,246   | 843,973    | 752        | 16,796    | 15          | 860,768    | 767    |
|        | 200 "    | 55.6        | 11.2        | 2,144,340   | 3,173,437  | 1,480      | 61,491    | 29          | 3,234,928  | 1,509  |
|        | 300 "    | 48.4        | 10.3        | 3,525,402   | 8,529,823  | 2,420      | 436,063   | 124         | 8,965,886  | 2,543  |
|        | 400 "    | 43.1        | 9.8         | 5,381,136   | 16,959,451 | 3,152      | 2,014,098 | 374         | 18,973,549 | 3,526  |
|        | 500 "    | 43.2        | 12.0        | 5,330,897   | 20,590,898 | 3,863      | 3,324,762 | 624         | 23,915,660 | 4,486  |
|        | 600 "    | 44.9        | 14.9        | 4,138,244   | 19,047,750 | 4,603      | 3,638,543 | 879         | 22,686,293 | 5,482  |
|        | 700 "    | 46.4        | 17.8        | 2,821,361   | 14,837,587 | 5,259      | 3,420,782 | 1,212       | 18,258,369 | 6,471  |
|        | 800 "    | 47.9        | 19.7        | 1,994,159   | 11,992,141 | 6,014      | 2,901,479 | 1,455       | 14,893,621 | 7,469  |
|        | 900 "    | 49.1        | 20.4        | 1,276,105   | 8,580,201  | 6,724      | 2,237,838 | 1,754       | 10,818,039 | 8,477  |
|        | 1,000 "  | 49.9        | 21.4        | 863,468     | 6,461,415  | 7,483      | 1,724,269 | 1,997       | 8,185,683  | 9,480  |
|        | 1,500 "  | 51.6        | 21.9        | 1,589,309   | 14,891,340 | 9,370      | 3,929,072 | 2,472       | 18,820,412 | 11,842 |
|        | 2,000 "  | 54.4        | 20.0        | 335,130     | 4,930,171  | 14,711     | 876,298   | 2,615       | 5,806,469  | 17,326 |
|        | 2,500 "  | 57.3        | 20.8        | 112,025     | 2,248,217  | 20,069     | 278,198   | 2,483       | 2,526,415  | 22,552 |
|        | 2,500万円超 | 56.9        | 21.8        | 132,918     | 5,169,254  | 38,891     | 613,373   | 4,615       | 5,782,627  | 43,505 |
| 計      | 46.8     | 13.9        | 30,766,740  | 138,255,657 | 4,494      | 25,473,061 | 828       | 163,728,718 | 5,322      |        |
| 女      | 100万円以下  | 50.2        | 7.9         | 3,297,785   | 2,640,234  | 801        | 38,316    | 12          | 2,678,551  | 812    |
|        | 200 "    | 51.1        | 9.7         | 5,081,318   | 7,039,903  | 1,385      | 206,227   | 41          | 7,246,130  | 1,426  |
|        | 300 "    | 44.8        | 8.7         | 4,616,550   | 10,614,270 | 2,299      | 954,648   | 207         | 11,568,918 | 2,506  |
|        | 400 "    | 41.8        | 9.2         | 3,749,141   | 11,081,679 | 2,956      | 1,939,091 | 517         | 13,020,770 | 3,473  |
|        | 500 "    | 43.2        | 11.7        | 2,311,657   | 8,444,229  | 3,653      | 1,837,841 | 795         | 10,282,071 | 4,448  |
|        | 600 "    | 45.1        | 14.5        | 1,228,245   | 5,452,733  | 4,439      | 1,255,938 | 1,023       | 6,708,671  | 5,462  |
|        | 700 "    | 47.4        | 17.2        | 573,913     | 2,953,595  | 5,146      | 747,401   | 1,302       | 3,700,995  | 6,449  |
|        | 800 "    | 49.0        | 18.4        | 318,811     | 1,910,208  | 5,992      | 462,304   | 1,450       | 2,372,511  | 7,442  |
|        | 900 "    | 49.7        | 18.5        | 176,420     | 1,212,238  | 6,871      | 281,988   | 1,598       | 1,494,226  | 8,470  |
|        | 1,000 "  | 49.5        | 19.8        | 88,681      | 665,757    | 7,507      | 174,709   | 1,970       | 840,466    | 9,477  |
|        | 1,500 "  | 51.8        | 18.0        | 163,751     | 1,561,153  | 9,534      | 368,893   | 2,253       | 1,930,046  | 11,786 |
|        | 2,000 "  | 53.5        | 17.0        | 49,112      | 753,495    | 15,342     | 94,337    | 1,921       | 847,833    | 17,263 |
|        | 2,500 "  | 56.9        | 19.1        | 12,222      | 258,506    | 21,151     | 19,074    | 1,561       | 277,580    | 22,711 |
|        | 2,500万円超 | 55.4        | 17.7        | 11,654      | 427,834    | 36,711     | 32,869    | 2,820       | 460,703    | 39,532 |
| 計      | 46.7     | 10.1        | 21,679,260  | 55,015,834  | 2,538      | 8,413,635  | 388       | 63,429,469  | 2,926      |        |
| 計      | 100万円以下  | 49.9        | 7.9         | 4,420,031   | 3,484,207  | 788        | 55,112    | 12          | 3,539,319  | 801    |
|        | 200 "    | 52.4        | 10.2        | 7,225,658   | 10,213,340 | 1,413      | 267,718   | 37          | 10,481,057 | 1,451  |
|        | 300 "    | 46.4        | 9.4         | 8,141,952   | 19,144,093 | 2,351      | 1,390,712 | 171         | 20,534,804 | 2,522  |
|        | 400 "    | 42.5        | 9.6         | 9,130,277   | 28,041,130 | 3,071      | 3,953,189 | 433         | 31,994,319 | 3,504  |
|        | 500 "    | 43.2        | 11.9        | 7,642,554   | 29,035,127 | 3,799      | 5,162,603 | 676         | 34,197,731 | 4,475  |
|        | 600 "    | 45.0        | 14.8        | 5,366,489   | 24,500,483 | 4,565      | 4,894,480 | 912         | 29,394,963 | 5,478  |
|        | 700 "    | 46.6        | 17.7        | 3,395,274   | 17,791,182 | 5,240      | 4,168,182 | 1,228       | 21,959,364 | 6,468  |
|        | 800 "    | 48.1        | 19.5        | 2,312,970   | 13,902,349 | 6,011      | 3,363,783 | 1,454       | 17,266,132 | 7,465  |
|        | 900 "    | 49.1        | 20.1        | 1,452,525   | 9,792,439  | 6,742      | 2,519,826 | 1,735       | 12,312,265 | 8,476  |
|        | 1,000 "  | 49.8        | 21.2        | 952,149     | 7,127,172  | 7,485      | 1,898,978 | 1,994       | 9,026,149  | 9,480  |
|        | 1,500 "  | 51.6        | 21.5        | 1,753,060   | 16,452,493 | 9,385      | 4,297,965 | 2,452       | 20,750,458 | 11,837 |
|        | 2,000 "  | 54.2        | 19.6        | 384,242     | 5,683,667  | 14,792     | 970,635   | 2,526       | 6,654,302  | 17,318 |
|        | 2,500 "  | 57.3        | 20.6        | 124,247     | 2,506,723  | 20,175     | 297,272   | 2,393       | 2,803,995  | 22,568 |
|        | 2,500万円超 | 56.8        | 21.4        | 144,572     | 5,597,088  | 38,715     | 646,242   | 4,470       | 6,243,330  | 43,185 |
| 計      | 46.8     | 12.4        | 52,446,000  | 193,271,492 | 3,685      | 33,886,697 | 646       | 227,158,188 | 4,331      |        |

第10表 事業所規模別及び年齢階層別の給与所得者数・給与額

その1 給与所得者数 (1年を通じて勤務した給与所得者)

| 年 齢               |          | 19歳以下   | 20～24     | 25～29     | 30～34     | 35～39     | 40～44     | 45～49     | 50～54     | 55～59     | 60～64     | 65～69     | 70歳以上     | 合 計        |            |
|-------------------|----------|---------|-----------|-----------|-----------|-----------|-----------|-----------|-----------|-----------|-----------|-----------|-----------|------------|------------|
| 事業所規模・性           |          | 人       | 人         | 人         | 人         | 人         | 人         | 人         | 人         | 人         | 人         | 人         | 人         | 人          |            |
| 10<br>人<br>未<br>満 | 1～4人     | 男       | 4,563     | 23,881    | 52,848    | 95,471    | 133,060   | 170,707   | 247,286   | 215,925   | 187,592   | 197,010   | 187,318   | 380,861    | 1,896,522  |
|                   |          | 女       | -         | 17,103    | 36,646    | 56,332    | 108,127   | 153,654   | 200,793   | 198,212   | 209,069   | 204,949   | 189,451   | 380,348    | 1,754,684  |
|                   |          | 計       | 4,563     | 40,984    | 89,494    | 151,803   | 241,187   | 324,361   | 448,079   | 414,137   | 396,661   | 401,959   | 376,769   | 761,209    | 3,651,206  |
|                   | 5～9人     | 男       | 2,335     | 55,291    | 103,359   | 162,433   | 213,214   | 279,032   | 366,290   | 294,386   | 265,614   | 250,070   | 191,801   | 338,642    | 2,522,467  |
|                   |          | 女       | 3,593     | 40,360    | 70,435    | 116,551   | 161,986   | 213,954   | 293,201   | 225,291   | 231,176   | 170,973   | 131,451   | 247,541    | 1,906,512  |
|                   |          | 計       | 5,928     | 95,651    | 173,794   | 278,984   | 375,200   | 492,986   | 659,491   | 519,677   | 496,790   | 421,043   | 323,252   | 586,183    | 4,428,979  |
|                   | 計        | 男       | 6,898     | 79,172    | 156,207   | 257,904   | 346,274   | 449,739   | 613,576   | 510,311   | 453,206   | 447,080   | 379,119   | 719,503    | 4,418,989  |
|                   |          | 女       | 3,593     | 57,463    | 107,081   | 172,883   | 270,113   | 367,608   | 493,994   | 423,503   | 440,245   | 375,922   | 320,902   | 627,889    | 3,661,196  |
|                   |          | 計       | 10,491    | 136,635   | 263,288   | 430,787   | 616,387   | 817,347   | 1,107,570 | 933,814   | 893,451   | 823,002   | 700,021   | 1,347,392  | 8,080,185  |
| 10人以上             | 男        | 12,208  | 128,690   | 229,706   | 306,498   | 383,767   | 451,282   | 497,621   | 440,728   | 403,919   | 367,525   | 296,622   | 295,529   | 3,814,095  |            |
|                   | 女        | 10,572  | 112,950   | 175,444   | 188,578   | 228,940   | 321,445   | 365,564   | 339,465   | 286,464   | 217,785   | 150,167   | 193,663   | 2,591,037  |            |
|                   | 計        | 22,780  | 241,640   | 405,150   | 495,076   | 612,707   | 772,727   | 863,185   | 780,193   | 690,383   | 585,310   | 446,789   | 489,192   | 6,405,132  |            |
| 30<br>人<br>以<br>上 | 30人以上    | 男       | 14,678    | 185,481   | 360,666   | 473,332   | 541,944   | 670,942   | 760,424   | 625,353   | 521,714   | 446,464   | 288,318   | 240,377    | 5,129,693  |
|                   |          | 女       | 13,808    | 192,538   | 278,273   | 283,994   | 352,690   | 379,925   | 484,523   | 430,688   | 383,648   | 266,168   | 173,130   | 142,817    | 3,382,202  |
|                   |          | 計       | 28,486    | 378,019   | 638,939   | 757,326   | 894,634   | 1,050,867 | 1,244,947 | 1,056,041 | 905,362   | 712,632   | 461,448   | 383,194    | 8,511,895  |
|                   | 100人以上   | 男       | 26,550    | 303,329   | 577,352   | 659,659   | 743,641   | 872,978   | 1,003,356 | 810,411   | 682,908   | 542,683   | 313,823   | 251,956    | 6,788,646  |
|                   |          | 女       | 29,206    | 307,128   | 432,033   | 433,342   | 451,546   | 538,019   | 637,278   | 584,616   | 475,999   | 344,252   | 212,941   | 141,284    | 4,587,644  |
|                   |          | 計       | 55,756    | 610,457   | 1,009,385 | 1,093,001 | 1,195,187 | 1,410,997 | 1,640,634 | 1,395,027 | 1,158,907 | 886,935   | 526,764   | 393,240    | 11,376,290 |
|                   | 500人以上   | 男       | 3,286     | 122,414   | 250,648   | 260,923   | 286,864   | 318,253   | 371,201   | 332,745   | 294,033   | 182,740   | 109,735   | 70,403     | 2,603,245  |
|                   |          | 女       | 13,880    | 112,003   | 197,086   | 149,848   | 188,230   | 216,413   | 257,807   | 222,751   | 179,158   | 116,862   | 72,845    | 70,289     | 1,797,172  |
|                   |          | 計       | 17,166    | 234,417   | 447,734   | 410,771   | 475,094   | 534,666   | 629,008   | 555,496   | 473,191   | 299,602   | 182,580   | 140,692    | 4,400,417  |
|                   | 1,000人以上 | 男       | 18,018    | 235,632   | 435,454   | 463,098   | 476,664   | 541,049   | 642,756   | 560,124   | 493,299   | 321,187   | 148,491   | 93,142     | 4,428,914  |
|                   |          | 女       | 26,134    | 228,104   | 326,749   | 301,915   | 307,687   | 346,876   | 409,863   | 385,156   | 302,872   | 196,774   | 120,673   | 84,558     | 3,037,361  |
|                   |          | 計       | 44,152    | 463,736   | 762,203   | 765,013   | 784,351   | 887,925   | 1,052,619 | 945,280   | 796,171   | 517,961   | 269,164   | 177,700    | 7,466,275  |
|                   | 5,000人以上 | 男       | 31,820    | 229,895   | 320,823   | 362,031   | 400,007   | 474,724   | 541,812   | 494,165   | 421,408   | 208,901   | 68,976    | 28,596     | 3,583,158  |
|                   |          | 女       | 37,553    | 181,114   | 234,068   | 234,908   | 245,929   | 306,021   | 424,553   | 354,696   | 292,343   | 172,684   | 103,207   | 35,572     | 2,622,648  |
|                   |          | 計       | 69,373    | 411,009   | 554,891   | 596,939   | 645,936   | 780,745   | 966,365   | 848,861   | 713,751   | 381,585   | 172,183   | 64,168     | 6,205,806  |
| 計                 | 男        | 94,352  | 1,076,751 | 1,944,943 | 2,219,043 | 2,449,120 | 2,877,946 | 3,319,549 | 2,822,798 | 2,413,362 | 1,701,975 | 929,343   | 684,474   | 22,533,656 |            |
|                   | 女        | 120,581 | 1,020,887 | 1,468,209 | 1,404,007 | 1,546,082 | 1,787,254 | 2,214,024 | 1,977,907 | 1,634,020 | 1,096,740 | 682,796   | 474,520   | 15,427,027 |            |
|                   | 計        | 214,933 | 2,097,638 | 3,413,152 | 3,623,050 | 3,995,202 | 4,665,200 | 5,533,573 | 4,800,705 | 4,047,382 | 2,798,715 | 1,612,139 | 1,158,994 | 37,960,683 |            |
| 合 計               | 男        | 113,458 | 1,284,613 | 2,330,856 | 2,783,445 | 3,179,161 | 3,778,967 | 4,430,746 | 3,773,837 | 3,270,487 | 2,516,580 | 1,605,084 | 1,699,506 | 30,766,740 |            |
|                   | 女        | 134,746 | 1,191,300 | 1,750,734 | 1,765,468 | 2,045,135 | 2,476,307 | 3,073,582 | 2,740,875 | 2,360,729 | 1,690,447 | 1,153,865 | 1,296,072 | 21,679,260 |            |
|                   | 計        | 248,204 | 2,475,913 | 4,081,590 | 4,548,913 | 5,224,296 | 6,255,274 | 7,504,328 | 6,514,712 | 5,631,216 | 4,207,027 | 2,758,949 | 2,995,578 | 52,446,000 |            |

その2 給与総額

(1年を通じて勤務した給与所得者)

| 事業所規模・性           | 年 齢               |         | 19歳以下     | 20～24      | 25～29      | 30～34      | 35～39      | 40～44      | 45～49      | 50～54      | 55～59      | 60～64      | 65～69     | 70歳以上       | 合 計         |            |
|-------------------|-------------------|---------|-----------|------------|------------|------------|------------|------------|------------|------------|------------|------------|-----------|-------------|-------------|------------|
|                   | 男                 | 女       |           |            |            |            |            |            |            |            |            |            |           |             |             |            |
| 10<br>人<br>未<br>満 | 1～4人              | 男       | 8,936     | 53,598     | 157,040    | 331,727    | 486,043    | 737,309    | 1,175,359  | 1,025,541  | 836,280    | 827,941    | 618,019   | 1,193,782   | 7,451,576   |            |
|                   |                   | 女       | -         | 35,332     | 80,424     | 123,880    | 242,165    | 360,556    | 509,939    | 497,269    | 543,404    | 509,865    | 406,752   | 704,984     | 4,014,570   |            |
|                   |                   | 計       | 8,936     | 88,929     | 237,464    | 455,608    | 728,208    | 1,097,865  | 1,685,297  | 1,522,810  | 1,379,684  | 1,337,807  | 1,024,771 | 1,898,767   | 11,466,146  |            |
|                   | 5～9人              | 男       | 4,526     | 153,111    | 325,808    | 622,382    | 925,043    | 1,398,045  | 1,975,448  | 1,548,945  | 1,549,595  | 1,191,000  | 797,497   | 1,194,941   | 11,686,340  |            |
|                   |                   | 女       | 4,449     | 80,102     | 163,488    | 289,793    | 375,294    | 559,760    | 792,518    | 638,815    | 705,765    | 491,929    | 355,764   | 490,740     | 4,948,419   |            |
|                   |                   | 計       | 8,976     | 233,213    | 489,297    | 912,175    | 1,300,337  | 1,957,805  | 2,767,966  | 2,187,760  | 2,255,360  | 1,682,929  | 1,153,261 | 1,685,680   | 16,634,759  |            |
|                   | 計                 | 男       | 13,462    | 206,709    | 482,849    | 954,109    | 1,411,086  | 2,135,354  | 3,150,807  | 2,574,487  | 2,385,876  | 2,018,941  | 1,415,516 | 2,388,723   | 19,137,916  |            |
|                   |                   | 女       | 4,449     | 115,433    | 243,912    | 413,674    | 617,459    | 920,316    | 1,302,457  | 1,136,084  | 1,249,169  | 1,001,795  | 762,516   | 1,195,724   | 8,962,989   |            |
|                   |                   | 計       | 17,912    | 322,142    | 726,761    | 1,367,783  | 2,028,545  | 3,055,670  | 4,453,263  | 3,710,571  | 3,635,044  | 3,020,736  | 2,178,032 | 3,584,447   | 28,100,905  |            |
|                   | 10人以上             | 男       | 19,952    | 328,593    | 785,004    | 1,235,929  | 1,737,369  | 2,362,090  | 2,766,524  | 2,492,649  | 2,345,045  | 1,957,614  | 1,508,313 | 1,105,771   | 18,644,852  |            |
|                   |                   | 女       | 10,992    | 244,357    | 490,534    | 509,286    | 627,589    | 900,607    | 1,121,038  | 1,079,956  | 979,771    | 673,821    | 386,852   | 482,471     | 7,507,275   |            |
|                   |                   | 計       | 30,944    | 572,950    | 1,275,537  | 1,745,215  | 2,364,958  | 3,262,697  | 3,887,562  | 3,572,605  | 3,324,816  | 2,631,434  | 1,895,165 | 1,588,242   | 26,152,127  |            |
|                   | 30<br>人<br>以<br>上 | 30人以上   | 男         | 20,558     | 521,730    | 1,282,782  | 1,984,933  | 2,535,784  | 3,383,649  | 4,354,175  | 3,461,252  | 3,061,033  | 2,309,596 | 1,237,279   | 955,330     | 25,108,101 |
|                   |                   |         | 女         | 16,805     | 486,138    | 837,927    | 860,170    | 1,041,922  | 1,150,708  | 1,453,644  | 1,324,146  | 1,187,356  | 668,992   | 377,659     | 284,728     | 9,690,195  |
|                   |                   |         | 計         | 37,364     | 1,007,868  | 2,120,709  | 2,845,103  | 3,577,706  | 4,534,357  | 5,807,819  | 4,785,397  | 4,248,389  | 2,978,588 | 1,614,938   | 1,240,058   | 34,798,296 |
|                   |                   | 100人以上  | 男         | 44,193     | 888,222    | 2,209,691  | 2,880,442  | 3,688,855  | 4,743,020  | 5,902,712  | 5,097,150  | 4,417,124  | 2,713,831 | 1,208,443   | 920,983     | 34,714,667 |
|                   |                   |         | 女         | 42,939     | 774,333    | 1,380,790  | 1,368,477  | 1,468,446  | 1,811,310  | 2,242,011  | 2,016,595  | 1,584,172  | 937,114   | 417,779     | 256,806     | 14,300,772 |
|                   |                   |         | 計         | 87,132     | 1,662,554  | 3,590,481  | 4,248,919  | 5,157,300  | 6,554,331  | 8,144,723  | 7,113,746  | 6,001,297  | 3,650,945 | 1,626,222   | 1,177,788   | 49,015,438 |
| 500人以上            |                   | 男       | 6,682     | 378,398    | 1,028,167  | 1,211,155  | 1,561,074  | 1,910,706  | 2,444,604  | 2,361,901  | 2,092,939  | 999,184    | 489,778   | 270,969     | 14,755,557  |            |
|                   |                   | 女       | 18,382    | 284,021    | 668,306    | 488,814    | 650,703    | 772,652    | 928,003    | 769,180    | 590,330    | 293,044    | 130,037   | 100,646     | 5,694,118   |            |
|                   |                   | 計       | 25,063    | 662,419    | 1,696,473  | 1,699,970  | 2,211,777  | 2,683,358  | 3,372,606  | 3,131,081  | 2,683,269  | 1,292,228  | 619,815   | 371,615     | 20,449,675  |            |
| 1,000人以上          |                   | 男       | 24,308    | 668,166    | 1,930,624  | 2,433,704  | 2,885,491  | 3,655,242  | 4,651,158  | 4,459,130  | 3,962,390  | 1,874,058  | 610,875   | 318,232     | 27,473,378  |            |
|                   |                   | 女       | 23,818    | 575,011    | 1,154,095  | 1,044,324  | 1,121,596  | 1,268,538  | 1,434,435  | 1,280,796  | 950,411    | 443,259    | 185,334   | 118,716     | 9,600,333   |            |
|                   |                   | 計       | 48,126    | 1,243,177  | 3,084,720  | 3,478,028  | 4,007,087  | 4,923,781  | 6,085,592  | 5,739,927  | 4,912,801  | 2,317,317  | 796,209   | 436,948     | 37,073,712  |            |
| 5,000人以上          |                   | 男       | 36,065    | 563,824    | 1,450,592  | 2,055,348  | 2,631,286  | 3,383,843  | 4,249,744  | 4,320,000  | 3,586,883  | 1,225,058  | 287,963   | 103,644     | 23,894,248  |            |
|                   |                   | 女       | 37,378    | 397,467    | 813,811    | 767,583    | 835,534    | 1,014,045  | 1,382,607  | 1,129,540  | 789,751    | 326,114    | 138,119   | 41,838      | 7,673,787   |            |
|                   |                   | 計       | 73,443    | 961,290    | 2,264,403  | 2,822,931  | 3,466,820  | 4,397,888  | 5,632,350  | 5,449,541  | 4,376,635  | 1,551,171  | 426,082   | 145,482     | 31,568,035  |            |
| 計                 |                   | 男       | 131,806   | 3,020,339  | 7,901,856  | 10,565,583 | 13,302,489 | 17,076,461 | 21,602,392 | 19,699,434 | 17,120,369 | 9,121,727  | 3,834,339 | 2,569,157   | 125,945,951 |            |
|                   |                   | 女       | 139,322   | 2,516,970  | 4,854,929  | 4,529,368  | 5,118,201  | 6,017,254  | 7,440,699  | 6,520,257  | 5,102,021  | 2,668,523  | 1,248,927 | 802,734     | 46,959,205  |            |
|                   |                   | 計       | 271,128   | 5,537,309  | 12,756,785 | 15,094,950 | 18,420,690 | 23,093,714 | 29,043,091 | 26,219,691 | 22,222,390 | 11,790,250 | 5,083,265 | 3,371,892   | 172,905,156 |            |
| 合 計               | 男                 | 165,220 | 3,555,641 | 9,169,708  | 12,755,621 | 16,450,943 | 21,573,904 | 27,519,723 | 24,766,570 | 21,851,289 | 13,098,282 | 6,758,167  | 6,063,651 | 163,728,718 |             |            |
|                   | 女                 | 154,764 | 2,876,760 | 5,589,375  | 5,452,327  | 6,363,250  | 7,838,177  | 9,864,194  | 8,736,297  | 7,330,961  | 4,344,138  | 2,398,295  | 2,480,929 | 63,429,469  |             |            |
|                   | 計                 | 319,984 | 6,432,401 | 14,759,084 | 18,207,948 | 22,814,193 | 29,412,081 | 37,383,917 | 33,502,867 | 29,182,250 | 17,442,420 | 9,156,463  | 8,544,580 | 227,158,188 |             |            |

第10表 事業所規模別及び年齢階層別の給与所得者数・給与額(続)

その3 平均給与

(1年を通じて勤務した給与所得者)

| 年 齢               |                   | 19歳以下 | 20～24 | 25～29 | 30～34 | 35～39 | 40～44 | 45～49 | 50～54 | 55～59 | 60～64 | 65～69 | 70歳以上 | 合 計   |       |
|-------------------|-------------------|-------|-------|-------|-------|-------|-------|-------|-------|-------|-------|-------|-------|-------|-------|
| 事業所規模・性           | 事業所規模・性           | 千円    | 千円    | 千円    | 千円    | 千円    | 千円    | 千円    | 千円    | 千円    | 千円    | 千円    | 千円    | 千円    |       |
|                   | 10<br>人<br>未<br>満 | 1～4人  | 男     | 1,958 | 2,244 | 2,972 | 3,475 | 3,653 | 4,319 | 4,753 | 4,750 | 4,458 | 4,203 | 3,299 | 3,134 |
| 女                 |                   |       | -     | 2,066 | 2,195 | 2,199 | 2,240 | 2,347 | 2,540 | 2,509 | 2,599 | 2,488 | 2,147 | 1,854 | 2,288 |
| 計                 |                   |       | 1,958 | 2,170 | 2,653 | 3,001 | 3,019 | 3,385 | 3,761 | 3,677 | 3,478 | 3,328 | 2,720 | 2,494 | 3,140 |
| 5～9人              |                   | 男     | 1,938 | 2,769 | 3,152 | 3,832 | 4,339 | 5,010 | 5,393 | 5,262 | 5,834 | 4,763 | 4,158 | 3,529 | 4,633 |
|                   |                   | 女     | 1,238 | 1,985 | 2,321 | 2,486 | 2,317 | 2,616 | 2,703 | 2,836 | 3,053 | 2,877 | 2,706 | 1,982 | 2,596 |
|                   |                   | 計     | 1,514 | 2,438 | 2,815 | 3,270 | 3,466 | 3,971 | 4,197 | 4,210 | 4,540 | 3,997 | 3,568 | 2,876 | 3,756 |
| 計                 |                   | 男     | 1,952 | 2,611 | 3,091 | 3,699 | 4,075 | 4,748 | 5,135 | 5,045 | 5,264 | 4,516 | 3,734 | 3,320 | 4,331 |
|                   |                   | 女     | 1,238 | 2,009 | 2,278 | 2,393 | 2,286 | 2,504 | 2,637 | 2,683 | 2,837 | 2,665 | 2,376 | 1,904 | 2,448 |
|                   |                   | 計     | 1,707 | 2,358 | 2,760 | 3,175 | 3,291 | 3,739 | 4,021 | 3,974 | 4,069 | 3,670 | 3,111 | 2,660 | 3,478 |
| 10人以上             |                   | 男     | 1,634 | 2,553 | 3,417 | 4,032 | 4,527 | 5,234 | 5,560 | 5,656 | 5,806 | 5,326 | 5,085 | 3,742 | 4,888 |
|                   |                   | 女     | 1,040 | 2,163 | 2,796 | 2,701 | 2,741 | 2,802 | 3,067 | 3,181 | 3,420 | 3,094 | 2,576 | 2,491 | 2,897 |
|                   |                   | 計     | 1,358 | 2,371 | 3,148 | 3,525 | 3,860 | 4,222 | 4,504 | 4,579 | 4,816 | 4,496 | 4,242 | 3,247 | 4,083 |
| 30<br>人<br>以<br>上 | 30人以上             | 男     | 1,401 | 2,813 | 3,557 | 4,194 | 4,679 | 5,043 | 5,726 | 5,535 | 5,867 | 5,173 | 4,291 | 3,974 | 4,895 |
|                   |                   | 女     | 1,217 | 2,525 | 3,011 | 3,029 | 2,954 | 3,029 | 3,000 | 3,074 | 3,095 | 2,513 | 2,181 | 1,994 | 2,865 |
|                   |                   | 計     | 1,312 | 2,666 | 3,319 | 3,757 | 3,999 | 4,315 | 4,665 | 4,531 | 4,692 | 4,180 | 3,500 | 3,236 | 4,088 |
|                   | 100人以上            | 男     | 1,665 | 2,928 | 3,827 | 4,367 | 4,961 | 5,433 | 5,883 | 6,290 | 6,468 | 5,001 | 3,851 | 3,655 | 5,114 |
|                   |                   | 女     | 1,470 | 2,521 | 3,196 | 3,158 | 3,252 | 3,367 | 3,518 | 3,449 | 3,328 | 2,722 | 1,962 | 1,818 | 3,117 |
|                   |                   | 計     | 1,563 | 2,723 | 3,557 | 3,887 | 4,315 | 4,645 | 4,964 | 5,099 | 5,178 | 4,116 | 3,087 | 2,995 | 4,309 |
|                   | 500人以上            | 男     | 2,033 | 3,091 | 4,102 | 4,642 | 5,442 | 6,004 | 6,586 | 7,098 | 7,118 | 5,468 | 4,463 | 3,849 | 5,668 |
|                   |                   | 女     | 1,324 | 2,536 | 3,391 | 3,262 | 3,457 | 3,570 | 3,600 | 3,453 | 3,295 | 2,508 | 1,785 | 1,432 | 3,168 |
|                   |                   | 計     | 1,460 | 2,826 | 3,789 | 4,138 | 4,655 | 5,019 | 5,362 | 5,637 | 5,671 | 4,313 | 3,395 | 2,641 | 4,647 |
|                   | 1,000人以上          | 男     | 1,349 | 2,836 | 4,434 | 5,255 | 6,054 | 6,756 | 7,236 | 7,961 | 8,032 | 5,835 | 4,114 | 3,417 | 6,203 |
|                   |                   | 女     | 911   | 2,521 | 3,532 | 3,459 | 3,645 | 3,657 | 3,500 | 3,325 | 3,138 | 2,253 | 1,536 | 1,404 | 3,161 |
|                   |                   | 計     | 1,090 | 2,681 | 4,047 | 4,546 | 5,109 | 5,545 | 5,781 | 6,072 | 6,171 | 4,474 | 2,958 | 2,459 | 4,965 |
|                   | 5,000人以上          | 男     | 1,133 | 2,453 | 4,521 | 5,677 | 6,578 | 7,128 | 7,844 | 8,742 | 8,512 | 5,864 | 4,175 | 3,624 | 6,668 |
|                   |                   | 女     | 995   | 2,195 | 3,477 | 3,268 | 3,397 | 3,314 | 3,257 | 3,185 | 2,701 | 1,888 | 1,338 | 1,176 | 2,926 |
|                   |                   | 計     | 1,059 | 2,339 | 4,081 | 4,729 | 5,367 | 5,633 | 5,828 | 6,420 | 6,132 | 4,065 | 2,475 | 2,267 | 5,087 |
|                   | 計                 | 男     | 1,397 | 2,805 | 4,063 | 4,761 | 5,432 | 5,934 | 6,508 | 6,979 | 7,094 | 5,359 | 4,126 | 3,753 | 5,589 |
|                   |                   | 女     | 1,155 | 2,465 | 3,307 | 3,226 | 3,310 | 3,367 | 3,361 | 3,297 | 3,122 | 2,433 | 1,829 | 1,692 | 3,044 |
|                   |                   | 計     | 1,261 | 2,640 | 3,738 | 4,166 | 4,611 | 4,950 | 5,249 | 5,462 | 5,491 | 4,213 | 3,153 | 2,909 | 4,555 |
| 合 計               | 男                 | 1,456 | 2,768 | 3,934 | 4,583 | 5,175 | 5,709 | 6,211 | 6,563 | 6,681 | 5,205 | 4,210 | 3,568 | 5,322 |       |
|                   | 女                 | 1,149 | 2,415 | 3,193 | 3,088 | 3,111 | 3,165 | 3,209 | 3,187 | 3,105 | 2,570 | 2,078 | 1,914 | 2,926 |       |
|                   | 計                 | 1,289 | 2,598 | 3,616 | 4,003 | 4,367 | 4,702 | 4,982 | 5,143 | 5,182 | 4,146 | 3,319 | 2,852 | 4,331 |       |

その4 給与所得者数(乙欄適用者を除く)

(1年を通じて勤務した給与所得者)

| 事業所規模・性           | 年齢       |         | 19歳以下     | 20～24     | 25～29     | 30～34     | 35～39     | 40～44     | 45～49     | 50～54     | 55～59     | 60～64     | 65～69     | 70歳以上      | 合計         |
|-------------------|----------|---------|-----------|-----------|-----------|-----------|-----------|-----------|-----------|-----------|-----------|-----------|-----------|------------|------------|
|                   | 男        | 女       | 人         | 人         | 人         | 人         | 人         | 人         | 人         | 人         | 人         | 人         | 人         | 人          | 人          |
| 10<br>人<br>未<br>満 | 1～4人     | 男       | 4,563     | 22,083    | 48,276    | 90,705    | 121,117   | 158,853   | 234,199   | 197,223   | 178,461   | 183,955   | 173,284   | 350,301    | 1,763,020  |
|                   |          | 女       | -         | 16,471    | 34,383    | 54,006    | 101,958   | 146,476   | 183,078   | 185,613   | 193,735   | 192,606   | 177,135   | 358,016    | 1,643,477  |
|                   |          | 計       | 4,563     | 38,554    | 82,659    | 144,711   | 223,075   | 305,329   | 417,277   | 382,836   | 372,196   | 376,561   | 350,419   | 708,317    | 3,406,497  |
|                   | 5～9人     | 男       | 2,335     | 52,324    | 100,124   | 154,203   | 203,934   | 268,980   | 349,900   | 280,030   | 257,042   | 237,779   | 179,501   | 307,829    | 2,393,981  |
|                   |          | 女       | 3,593     | 38,554    | 69,171    | 113,109   | 156,501   | 202,440   | 279,471   | 213,800   | 215,304   | 159,526   | 119,317   | 231,924    | 1,802,710  |
|                   |          | 計       | 5,928     | 90,878    | 169,295   | 267,312   | 360,435   | 471,420   | 629,371   | 493,830   | 472,346   | 397,305   | 298,818   | 539,753    | 4,196,691  |
|                   | 計        | 男       | 6,898     | 74,407    | 148,400   | 244,908   | 325,051   | 427,833   | 584,099   | 477,253   | 435,503   | 421,734   | 352,785   | 658,130    | 4,157,001  |
|                   |          | 女       | 3,593     | 55,025    | 103,554   | 167,115   | 258,459   | 348,916   | 462,549   | 399,413   | 409,039   | 352,132   | 296,452   | 589,940    | 3,446,187  |
|                   |          | 計       | 10,491    | 129,432   | 251,954   | 412,023   | 583,510   | 776,749   | 1,046,648 | 876,666   | 844,542   | 773,866   | 649,237   | 1,248,070  | 7,603,188  |
|                   | 10人以上    | 男       | 12,208    | 125,406   | 228,872   | 300,938   | 372,204   | 442,834   | 487,135   | 425,912   | 388,753   | 357,933   | 283,380   | 276,616    | 3,702,191  |
|                   |          | 女       | 10,572    | 111,496   | 172,333   | 184,256   | 224,238   | 316,544   | 358,185   | 331,678   | 281,165   | 210,661   | 141,759   | 185,038    | 2,527,925  |
|                   |          | 計       | 22,780    | 236,902   | 401,205   | 485,194   | 596,442   | 759,378   | 845,320   | 757,590   | 669,918   | 568,594   | 425,139   | 461,654    | 6,230,116  |
| 30<br>人<br>以<br>上 | 30人以上    | 男       | 14,604    | 183,812   | 357,791   | 465,227   | 534,396   | 662,993   | 749,553   | 615,371   | 514,430   | 430,153   | 272,101   | 216,445    | 5,016,876  |
|                   |          | 女       | 12,989    | 190,224   | 275,162   | 280,279   | 348,250   | 371,990   | 476,956   | 420,724   | 378,030   | 256,626   | 168,147   | 134,918    | 3,314,295  |
|                   |          | 計       | 27,593    | 374,036   | 632,953   | 745,506   | 882,646   | 1,034,983 | 1,226,509 | 1,036,095 | 892,460   | 686,779   | 440,248   | 351,363    | 8,331,171  |
|                   | 100人以上   | 男       | 25,712    | 300,497   | 573,795   | 652,442   | 734,256   | 859,295   | 988,663   | 795,188   | 667,508   | 528,075   | 296,951   | 226,626    | 6,649,008  |
|                   |          | 女       | 28,875    | 302,545   | 429,087   | 427,043   | 443,407   | 530,510   | 623,583   | 573,162   | 463,597   | 331,002   | 205,326   | 138,269    | 4,496,406  |
|                   |          | 計       | 54,587    | 603,042   | 1,002,882 | 1,079,485 | 1,177,663 | 1,389,805 | 1,612,246 | 1,368,350 | 1,131,105 | 859,077   | 502,277   | 364,895    | 11,145,414 |
|                   | 500人以上   | 男       | 3,286     | 119,776   | 248,958   | 257,596   | 283,224   | 312,980   | 365,272   | 328,064   | 287,304   | 177,809   | 100,507   | 61,844     | 2,546,620  |
|                   |          | 女       | 13,579    | 111,228   | 195,279   | 147,542   | 183,748   | 212,172   | 253,832   | 216,902   | 172,721   | 113,350   | 68,753    | 64,500     | 1,753,606  |
|                   |          | 計       | 16,865    | 231,004   | 444,237   | 405,138   | 466,972   | 525,152   | 619,104   | 544,966   | 460,025   | 291,159   | 169,260   | 126,344    | 4,300,226  |
|                   | 1,000人以上 | 男       | 17,534    | 230,428   | 433,708   | 458,723   | 470,263   | 533,059   | 633,341   | 552,038   | 485,924   | 314,394   | 141,052   | 82,917     | 4,353,381  |
|                   |          | 女       | 25,110    | 222,916   | 323,619   | 297,819   | 304,074   | 339,171   | 401,590   | 373,549   | 294,017   | 187,781   | 115,477   | 81,484     | 2,966,607  |
|                   |          | 計       | 42,644    | 453,344   | 757,327   | 756,542   | 774,337   | 872,230   | 1,034,931 | 925,587   | 779,941   | 502,175   | 256,529   | 164,401    | 7,319,988  |
|                   | 5,000人以上 | 男       | 29,946    | 219,716   | 310,321   | 358,936   | 392,935   | 470,104   | 537,478   | 490,060   | 413,294   | 201,653   | 64,565    | 25,226     | 3,514,234  |
|                   |          | 女       | 36,011    | 174,323   | 229,970   | 226,041   | 242,753   | 300,354   | 417,168   | 341,758   | 284,634   | 165,462   | 99,478    | 32,734     | 2,550,686  |
|                   |          | 計       | 65,957    | 394,039   | 540,291   | 584,977   | 635,688   | 770,458   | 954,646   | 831,818   | 697,928   | 367,115   | 164,043   | 57,960     | 6,064,920  |
|                   | 計        | 男       | 91,082    | 1,054,229 | 1,924,573 | 2,192,924 | 2,415,074 | 2,838,431 | 3,274,307 | 2,780,721 | 2,368,460 | 1,652,084 | 875,176   | 613,058    | 22,080,119 |
|                   |          | 女       | 116,564   | 1,001,236 | 1,453,117 | 1,378,724 | 1,522,232 | 1,754,197 | 2,173,129 | 1,926,095 | 1,592,999 | 1,054,221 | 657,181   | 451,905    | 15,081,600 |
|                   |          | 計       | 207,646   | 2,055,465 | 3,377,690 | 3,571,648 | 3,937,306 | 4,592,628 | 5,447,436 | 4,706,816 | 3,961,459 | 2,706,305 | 1,532,357 | 1,064,963  | 37,161,719 |
| 合計                | 男        | 110,188 | 1,254,042 | 2,301,845 | 2,738,770 | 3,112,329 | 3,709,098 | 4,345,541 | 3,683,886 | 3,192,716 | 2,431,751 | 1,511,341 | 1,547,804 | 29,939,311 |            |
|                   | 女        | 130,729 | 1,167,757 | 1,729,004 | 1,730,095 | 2,004,929 | 2,419,657 | 2,993,863 | 2,657,186 | 2,283,203 | 1,617,014 | 1,095,392 | 1,226,883 | 21,055,712 |            |
|                   | 計        | 240,917 | 2,421,799 | 4,030,849 | 4,468,865 | 5,117,258 | 6,128,755 | 7,339,404 | 6,341,072 | 5,475,919 | 4,048,765 | 2,606,733 | 2,774,687 | 50,995,023 |            |

第10表 事業所規模別及び年齢階層別の給与所得者数・給与額(続)

その5 給与総額(乙欄適用者を除く)

(1年を通じて勤務した給与所得者)

| 事業所規模・性           | 年 齢               |         | 19歳以下     | 20～24      | 25～29      | 30～34      | 35～39      | 40～44      | 45～49      | 50～54      | 55～59      | 60～64      | 65～69     | 70歳以上       | 合 計         |            |
|-------------------|-------------------|---------|-----------|------------|------------|------------|------------|------------|------------|------------|------------|------------|-----------|-------------|-------------|------------|
|                   | 男                 | 女       |           |            |            |            |            |            |            |            |            |            |           |             |             |            |
| 10<br>人<br>未<br>満 | 1～4人              | 男       | 8,936     | 48,495     | 147,239    | 324,717    | 466,055    | 699,934    | 1,141,683  | 973,544    | 812,901    | 798,603    | 582,756   | 1,104,401   | 7,109,262   |            |
|                   |                   | 女       | -         | 34,828     | 77,594     | 120,211    | 234,777    | 347,177    | 477,721    | 463,245    | 490,380    | 481,710    | 383,702   | 666,745     | 3,778,089   |            |
|                   |                   | 計       | 8,936     | 83,324     | 224,832    | 444,928    | 700,832    | 1,047,111  | 1,619,404  | 1,436,789  | 1,303,280  | 1,280,312  | 966,458   | 1,771,146   | 10,887,351  |            |
|                   | 5～9人              | 男       | 4,526     | 150,357    | 320,418    | 604,873    | 894,795    | 1,377,260  | 1,930,354  | 1,515,318  | 1,506,226  | 1,154,784  | 762,506   | 1,120,090   | 11,341,506  |            |
|                   |                   | 女       | 4,449     | 78,515     | 160,755    | 286,199    | 367,842    | 544,835    | 766,572    | 617,491    | 669,399    | 466,792    | 337,272   | 460,615     | 4,760,736   |            |
|                   |                   | 計       | 8,976     | 228,873    | 481,173    | 891,072    | 1,262,637  | 1,922,095  | 2,696,925  | 2,132,809  | 2,175,625  | 1,621,576  | 1,099,778 | 1,580,704   | 16,102,242  |            |
|                   | 計                 | 男       | 13,462    | 198,852    | 467,656    | 929,590    | 1,360,850  | 2,077,194  | 3,072,036  | 2,488,861  | 2,319,127  | 1,953,387  | 1,345,262 | 2,224,490   | 18,450,768  |            |
|                   |                   | 女       | 4,449     | 113,344    | 238,348    | 406,410    | 602,619    | 892,012    | 1,244,293  | 1,080,736  | 1,159,779  | 948,502    | 720,974   | 1,127,360   | 8,538,825   |            |
|                   |                   | 計       | 17,912    | 312,196    | 706,005    | 1,335,999  | 1,963,469  | 2,969,206  | 4,316,329  | 3,569,598  | 3,478,905  | 2,901,889  | 2,066,236 | 3,351,850   | 26,989,593  |            |
|                   | 10人以上             | 男       | 19,952    | 322,369    | 783,935    | 1,226,130  | 1,706,230  | 2,320,765  | 2,737,566  | 2,449,122  | 2,263,234  | 1,919,800  | 1,456,585 | 1,050,196   | 18,255,884  |            |
|                   |                   | 女       | 10,992    | 243,482    | 485,352    | 503,186    | 618,592    | 891,338    | 1,110,155  | 1,063,010  | 972,185    | 662,392    | 376,580   | 456,428     | 7,393,692   |            |
|                   |                   | 計       | 30,944    | 565,851    | 1,269,287  | 1,729,316  | 2,324,822  | 3,212,103  | 3,847,721  | 3,512,132  | 3,235,419  | 2,582,192  | 1,833,165 | 1,506,624   | 25,649,576  |            |
|                   | 30<br>人<br>以<br>上 | 30人以上   | 男         | 20,495     | 519,792    | 1,276,835  | 1,969,966  | 2,518,726  | 3,365,471  | 4,314,751  | 3,426,221  | 3,046,287  | 2,272,732 | 1,196,444   | 898,221     | 24,825,940 |
|                   |                   |         | 女         | 16,250     | 483,982    | 834,354    | 853,791    | 1,033,332  | 1,141,071  | 1,438,501  | 1,307,704  | 1,182,127  | 655,571   | 371,608     | 268,496     | 9,586,787  |
|                   |                   |         | 計         | 36,745     | 1,003,774  | 2,111,189  | 2,823,757  | 3,552,058  | 4,506,542  | 5,753,252  | 4,733,925  | 4,228,414  | 2,928,303 | 1,568,053   | 1,166,717   | 34,412,727 |
|                   |                   | 100人以上  | 男         | 43,727     | 885,325    | 2,203,983  | 2,864,264  | 3,660,944  | 4,716,121  | 5,857,841  | 5,051,486  | 4,385,165  | 2,672,844 | 1,173,019   | 845,405     | 34,360,123 |
|                   |                   |         | 女         | 42,698     | 770,325    | 1,376,329  | 1,357,531  | 1,455,095  | 1,799,423  | 2,216,284  | 1,994,556  | 1,567,332  | 918,527   | 405,728     | 249,107     | 14,152,935 |
|                   |                   |         | 計         | 86,425     | 1,655,650  | 3,580,312  | 4,221,795  | 5,116,039  | 6,515,543  | 8,074,125  | 7,046,042  | 5,952,497  | 3,591,370 | 1,578,747   | 1,094,512   | 48,513,058 |
| 500人以上            |                   | 男       | 6,682     | 376,133    | 1,026,381  | 1,207,068  | 1,551,725  | 1,894,671  | 2,434,613  | 2,347,484  | 2,079,176  | 992,645    | 469,548   | 258,377     | 14,644,502  |            |
|                   |                   | 女       | 18,182    | 283,440    | 666,302    | 486,300    | 643,800    | 766,231    | 923,763    | 760,867    | 583,141    | 287,779    | 125,756   | 95,269      | 5,640,828   |            |
|                   |                   | 計       | 24,864    | 659,572    | 1,692,682  | 1,693,367  | 2,195,525  | 2,660,902  | 3,358,376  | 3,108,351  | 2,662,317  | 1,280,424  | 595,304   | 353,646     | 20,285,331  |            |
| 1,000人以上          |                   | 男       | 23,919    | 664,127    | 1,928,443  | 2,425,667  | 2,870,441  | 3,634,625  | 4,633,369  | 4,447,305  | 3,948,999  | 1,857,448  | 595,297   | 286,187     | 27,315,827  |            |
|                   |                   | 女       | 23,024    | 570,016    | 1,150,062  | 1,038,705  | 1,115,816  | 1,257,214  | 1,423,893  | 1,267,546  | 936,507    | 433,640    | 178,822   | 115,849     | 9,511,092   |            |
|                   |                   | 計       | 46,942    | 1,234,143  | 3,078,505  | 3,464,372  | 3,986,257  | 4,891,838  | 6,057,262  | 5,714,851  | 4,885,506  | 2,291,088  | 774,119   | 402,036     | 36,826,919  |            |
| 5,000人以上          |                   | 男       | 34,168    | 550,681    | 1,439,804  | 2,050,161  | 2,610,403  | 3,377,029  | 4,241,939  | 4,313,325  | 3,570,426  | 1,213,212  | 276,104   | 92,227      | 23,769,479  |            |
|                   |                   | 女       | 35,923    | 391,215    | 808,759    | 755,564    | 832,261    | 1,007,724  | 1,374,819  | 1,115,320  | 783,007    | 317,145    | 134,320   | 37,588      | 7,593,645   |            |
|                   |                   | 計       | 70,091    | 941,896    | 2,248,563  | 2,805,725  | 3,442,664  | 4,384,752  | 5,616,759  | 5,428,645  | 4,353,432  | 1,530,357  | 410,424   | 129,815     | 31,363,124  |            |
| 計                 |                   | 男       | 128,990   | 2,996,058  | 7,875,446  | 10,517,125 | 13,212,239 | 16,987,916 | 21,482,513 | 19,585,821 | 17,030,053 | 9,008,881  | 3,710,412 | 2,380,416   | 124,915,871 |            |
|                   |                   | 女       | 136,077   | 2,498,977  | 4,835,806  | 4,491,890  | 5,080,303  | 5,971,662  | 7,377,260  | 6,445,994  | 5,052,113  | 2,612,662  | 1,216,234 | 766,310     | 46,485,288  |            |
|                   |                   | 計       | 265,066   | 5,495,035  | 12,711,252 | 15,009,016 | 18,292,542 | 22,959,578 | 28,859,773 | 26,031,815 | 22,082,166 | 11,621,543 | 4,926,647 | 3,146,726   | 171,401,159 |            |
| 合 計               | 男                 | 162,404 | 3,517,280 | 9,127,037  | 12,672,845 | 16,279,318 | 21,385,876 | 27,292,116 | 24,523,804 | 21,612,413 | 12,882,068 | 6,512,259  | 5,655,103 | 161,622,523 |             |            |
|                   | 女                 | 151,518 | 2,855,803 | 5,559,506  | 5,401,486  | 6,301,515  | 7,755,011  | 9,731,708  | 8,589,740  | 7,184,077  | 4,223,555  | 2,313,789  | 2,350,097 | 62,417,805  |             |            |
|                   | 計                 | 313,922 | 6,373,083 | 14,686,543 | 18,074,331 | 22,580,833 | 29,140,887 | 37,023,824 | 33,113,545 | 28,796,490 | 17,105,623 | 8,826,048  | 8,005,200 | 224,040,328 |             |            |



その6 平均給与(乙欄適用者を除く)

(1年を通じて勤務した給与所得者)

| 年 齢               |                   | 19歳以下 | 20～24 | 25～29 | 30～34 | 35～39 | 40～44 | 45～49 | 50～54 | 55～59 | 60～64 | 65～69 | 70歳以上 | 合 計   |       |
|-------------------|-------------------|-------|-------|-------|-------|-------|-------|-------|-------|-------|-------|-------|-------|-------|-------|
| 事業所規模・性           | 男                 | 千円    | 千円    | 千円    | 千円    | 千円    | 千円    | 千円    | 千円    | 千円    | 千円    | 千円    | 千円    | 千円    |       |
|                   | 10<br>人<br>未<br>満 | 1～4人  | 男     | 1,958 | 2,196 | 3,050 | 3,580 | 3,848 | 4,406 | 4,875 | 4,936 | 4,555 | 4,341 | 3,363 | 3,153 |
| 女                 |                   |       | -     | 2,115 | 2,257 | 2,226 | 2,303 | 2,370 | 2,609 | 2,496 | 2,531 | 2,501 | 2,166 | 1,862 | 2,299 |
| 計                 |                   |       | 1,958 | 2,161 | 2,720 | 3,075 | 3,142 | 3,429 | 3,881 | 3,753 | 3,502 | 3,400 | 2,758 | 2,500 | 3,196 |
| 5～9人              |                   | 男     | 1,938 | 2,874 | 3,200 | 3,923 | 4,388 | 5,120 | 5,517 | 5,411 | 5,860 | 4,857 | 4,248 | 3,639 | 4,738 |
|                   |                   | 女     | 1,238 | 2,037 | 2,324 | 2,530 | 2,350 | 2,691 | 2,743 | 2,888 | 3,109 | 2,926 | 2,827 | 1,986 | 2,641 |
|                   |                   | 計     | 1,514 | 2,518 | 2,842 | 3,333 | 3,503 | 4,077 | 4,285 | 4,319 | 4,606 | 4,081 | 3,680 | 2,929 | 3,837 |
| 計                 |                   | 男     | 1,952 | 2,672 | 3,151 | 3,796 | 4,187 | 4,855 | 5,259 | 5,215 | 5,325 | 4,632 | 3,813 | 3,380 | 4,438 |
|                   |                   | 女     | 1,238 | 2,060 | 2,302 | 2,432 | 2,332 | 2,557 | 2,690 | 2,706 | 2,835 | 2,694 | 2,432 | 1,911 | 2,478 |
|                   |                   | 計     | 1,707 | 2,412 | 2,802 | 3,243 | 3,365 | 3,823 | 4,124 | 4,072 | 4,119 | 3,750 | 3,183 | 2,686 | 3,550 |
| 10人以上             |                   | 男     | 1,634 | 2,571 | 3,425 | 4,074 | 4,584 | 5,241 | 5,620 | 5,750 | 5,822 | 5,364 | 5,140 | 3,797 | 4,931 |
|                   |                   | 女     | 1,040 | 2,184 | 2,816 | 2,731 | 2,759 | 2,816 | 3,099 | 3,205 | 3,458 | 3,144 | 2,656 | 2,467 | 2,925 |
|                   |                   | 計     | 1,358 | 2,389 | 3,164 | 3,564 | 3,898 | 4,230 | 4,552 | 4,636 | 4,830 | 4,541 | 4,312 | 3,264 | 4,117 |
| 30<br>人<br>以<br>上 | 30人以上             | 男     | 1,403 | 2,828 | 3,569 | 4,234 | 4,713 | 5,076 | 5,756 | 5,568 | 5,922 | 5,284 | 4,397 | 4,150 | 4,948 |
|                   |                   | 女     | 1,251 | 2,544 | 3,032 | 3,046 | 2,967 | 3,067 | 3,016 | 3,108 | 3,127 | 2,555 | 2,210 | 1,990 | 2,893 |
|                   |                   | 計     | 1,332 | 2,684 | 3,335 | 3,788 | 4,024 | 4,354 | 4,691 | 4,569 | 4,738 | 4,264 | 3,562 | 3,321 | 4,131 |
|                   | 100人以上            | 男     | 1,701 | 2,946 | 3,841 | 4,390 | 4,986 | 5,488 | 5,925 | 6,353 | 6,569 | 5,061 | 3,950 | 3,730 | 5,168 |
|                   |                   | 女     | 1,479 | 2,546 | 3,208 | 3,179 | 3,282 | 3,392 | 3,554 | 3,480 | 3,381 | 2,775 | 1,976 | 1,802 | 3,148 |
|                   |                   | 計     | 1,583 | 2,745 | 3,570 | 3,911 | 4,344 | 4,688 | 5,008 | 5,149 | 5,263 | 4,180 | 3,143 | 3,000 | 4,353 |
|                   | 500人以上            | 男     | 2,033 | 3,140 | 4,123 | 4,686 | 5,479 | 6,054 | 6,665 | 7,156 | 7,237 | 5,583 | 4,672 | 4,178 | 5,751 |
|                   |                   | 女     | 1,339 | 2,548 | 3,412 | 3,296 | 3,504 | 3,611 | 3,639 | 3,508 | 3,376 | 2,539 | 1,829 | 1,477 | 3,217 |
|                   |                   | 計     | 1,474 | 2,855 | 3,810 | 4,180 | 4,702 | 5,067 | 5,425 | 5,704 | 5,787 | 4,398 | 3,517 | 2,799 | 4,717 |
|                   | 1,000人以上          | 男     | 1,364 | 2,882 | 4,446 | 5,288 | 6,104 | 6,818 | 7,316 | 8,056 | 8,127 | 5,908 | 4,220 | 3,451 | 6,275 |
|                   |                   | 女     | 917   | 2,557 | 3,554 | 3,488 | 3,670 | 3,707 | 3,546 | 3,393 | 3,185 | 2,309 | 1,549 | 1,422 | 3,206 |
|                   |                   | 計     | 1,101 | 2,722 | 4,065 | 4,579 | 5,148 | 5,608 | 5,853 | 6,174 | 6,264 | 4,562 | 3,018 | 2,445 | 5,031 |
|                   | 5,000人以上          | 男     | 1,141 | 2,506 | 4,640 | 5,712 | 6,643 | 7,184 | 7,892 | 8,802 | 8,639 | 6,016 | 4,276 | 3,656 | 6,764 |
|                   |                   | 女     | 998   | 2,244 | 3,517 | 3,343 | 3,428 | 3,355 | 3,296 | 3,263 | 2,751 | 1,917 | 1,350 | 1,148 | 2,977 |
|                   |                   | 計     | 1,063 | 2,390 | 4,162 | 4,796 | 5,416 | 5,691 | 5,884 | 6,526 | 6,238 | 4,169 | 2,502 | 2,240 | 5,171 |
|                   | 計                 | 男     | 1,416 | 2,842 | 4,092 | 4,796 | 5,471 | 5,985 | 6,561 | 7,043 | 7,190 | 5,453 | 4,240 | 3,883 | 5,657 |
|                   |                   | 女     | 1,167 | 2,496 | 3,328 | 3,258 | 3,337 | 3,404 | 3,395 | 3,347 | 3,171 | 2,478 | 1,851 | 1,696 | 3,082 |
|                   |                   | 計     | 1,277 | 2,673 | 3,763 | 4,202 | 4,646 | 4,999 | 5,298 | 5,531 | 5,574 | 4,294 | 3,215 | 2,955 | 4,612 |
| 合 計               | 男                 | 1,474 | 2,805 | 3,965 | 4,627 | 5,231 | 5,766 | 6,280 | 6,657 | 6,769 | 5,297 | 4,309 | 3,654 | 5,398 |       |
|                   | 女                 | 1,159 | 2,446 | 3,215 | 3,122 | 3,143 | 3,205 | 3,251 | 3,233 | 3,146 | 2,612 | 2,112 | 1,916 | 2,964 |       |
|                   | 計                 | 1,303 | 2,632 | 3,644 | 4,045 | 4,413 | 4,755 | 5,045 | 5,222 | 5,259 | 4,225 | 3,386 | 2,885 | 4,393 |       |

第11表 企業規模別及び年齢階層別の給与所得者数・給与額

その1 給与所得者数

(1年を通じて勤務した給与所得者)

| 企業規模・性      |            | 年 齢     |           |           |           |           |           |           |           |           |           |           |           | 合 計        |            |
|-------------|------------|---------|-----------|-----------|-----------|-----------|-----------|-----------|-----------|-----------|-----------|-----------|-----------|------------|------------|
|             |            | 19歳以下   | 20～24     | 25～29     | 30～34     | 35～39     | 40～44     | 45～49     | 50～54     | 55～59     | 60～64     | 65～69     | 70歳以上     |            |            |
| 個 人         | 男          | 5,457   | 40,171    | 63,425    | 63,799    | 80,092    | 89,835    | 100,051   | 66,091    | 52,880    | 48,350    | 46,134    | 94,860    | 751,145    |            |
|             | 女          | 3,472   | 56,057    | 66,058    | 75,881    | 122,830   | 159,425   | 202,519   | 179,358   | 162,949   | 156,906   | 135,276   | 252,388   | 1,573,119  |            |
|             | 計          | 8,929   | 96,228    | 129,483   | 139,680   | 202,922   | 249,260   | 302,570   | 245,449   | 215,829   | 205,256   | 181,410   | 347,248   | 2,324,264  |            |
| 株 式 会 社     | 2,000万円未 満 | 男       | 20,853    | 230,866   | 399,083   | 543,765   | 645,688   | 776,043   | 871,294   | 743,485   | 634,307   | 553,121   | 419,875   | 519,217    | 6,357,597  |
|             |            | 女       | 27,897    | 210,148   | 266,902   | 301,220   | 364,863   | 434,562   | 540,405   | 508,201   | 411,632   | 306,861   | 242,935   | 317,231    | 3,932,857  |
|             |            | 計       | 48,750    | 441,014   | 665,985   | 844,985   | 1,010,551 | 1,210,605 | 1,411,699 | 1,251,686 | 1,045,939 | 859,982   | 662,810   | 836,448    | 10,290,454 |
| 株 式 会 社     | 2,000万円以 上 | 男       | 14,491    | 153,906   | 283,114   | 338,390   | 404,875   | 502,646   | 549,081   | 448,035   | 395,355   | 349,965   | 250,338   | 207,815    | 3,898,011  |
|             |            | 女       | 21,310    | 136,932   | 179,435   | 180,741   | 185,139   | 216,892   | 273,799   | 244,999   | 211,025   | 149,660   | 119,555   | 105,217    | 2,024,704  |
|             |            | 計       | 35,801    | 290,838   | 462,549   | 519,131   | 590,014   | 719,538   | 822,880   | 693,034   | 606,380   | 499,625   | 369,893   | 313,032    | 5,922,715  |
| 株 式 会 社     | 5,000万円以 上 | 男       | 12,839    | 174,899   | 272,977   | 330,361   | 336,859   | 435,323   | 498,488   | 417,969   | 336,355   | 263,271   | 139,841   | 122,455    | 3,341,637  |
|             |            | 女       | 19,319    | 131,479   | 172,789   | 171,844   | 177,302   | 195,541   | 255,957   | 234,262   | 171,205   | 126,930   | 82,968    | 69,752     | 1,809,348  |
|             |            | 計       | 32,158    | 306,378   | 445,766   | 502,205   | 514,161   | 630,864   | 754,445   | 652,231   | 507,560   | 390,201   | 222,809   | 192,207    | 5,150,985  |
| 資 本 金 階 級 別 | 1億円以上      | 男       | 19,108    | 201,497   | 342,287   | 355,862   | 388,507   | 468,663   | 567,477   | 465,825   | 406,414   | 264,155   | 138,557   | 72,163     | 3,690,515  |
|             |            | 女       | 20,527    | 160,001   | 235,144   | 221,934   | 217,544   | 281,404   | 336,170   | 275,332   | 227,277   | 142,273   | 101,774   | 46,103     | 2,265,483  |
|             |            | 計       | 39,635    | 361,498   | 577,431   | 577,796   | 606,051   | 750,067   | 903,647   | 741,157   | 633,691   | 406,428   | 240,331   | 118,266    | 5,955,998  |
| 資 本 金 階 級 別 | 10億円以上     | 男       | 24,297    | 294,901   | 571,147   | 600,828   | 685,617   | 775,905   | 946,307   | 887,929   | 764,046   | 388,868   | 107,017   | 44,709     | 6,091,571  |
|             |            | 女       | 27,081    | 182,970   | 294,960   | 274,262   | 302,622   | 342,836   | 446,857   | 382,121   | 283,789   | 151,475   | 59,676    | 24,003     | 2,772,652  |
|             |            | 計       | 51,378    | 477,871   | 866,107   | 875,090   | 988,239   | 1,118,741 | 1,393,164 | 1,270,050 | 1,047,835 | 540,343   | 166,693   | 68,712     | 8,864,223  |
| 資 本 金 階 級 別 | 計          | 男       | 91,588    | 1,056,069 | 1,868,608 | 2,169,206 | 2,461,546 | 2,958,580 | 3,432,647 | 2,963,243 | 2,536,477 | 1,819,380 | 1,055,628 | 966,359    | 23,379,331 |
|             |            | 女       | 116,134   | 821,530   | 1,149,230 | 1,150,001 | 1,247,470 | 1,471,235 | 1,853,188 | 1,644,915 | 1,304,928 | 877,199   | 606,908   | 562,306    | 12,805,044 |
|             |            | 計       | 207,722   | 1,877,599 | 3,017,838 | 3,319,207 | 3,709,016 | 4,429,815 | 5,285,835 | 4,608,158 | 3,841,405 | 2,696,579 | 1,662,536 | 1,528,665  | 36,184,375 |
| その他の法人      | 男          | 16,413  | 188,373   | 398,823   | 550,440   | 637,523   | 730,552   | 898,048   | 744,503   | 681,130   | 648,850   | 503,322   | 638,287   | 6,636,264  |            |
|             | 女          | 15,140  | 313,713   | 535,446   | 539,586   | 674,835   | 845,647   | 1,017,875 | 916,602   | 892,852   | 656,342   | 411,681   | 481,378   | 7,301,097  |            |
|             | 計          | 31,553  | 502,086   | 934,269   | 1,090,026 | 1,312,358 | 1,576,199 | 1,915,923 | 1,661,105 | 1,573,982 | 1,305,192 | 915,003   | 1,119,665 | 13,937,361 |            |
| 合 計         | 男          | 113,458 | 1,284,613 | 2,330,856 | 2,783,445 | 3,179,161 | 3,778,967 | 4,430,746 | 3,773,837 | 3,270,487 | 2,516,580 | 1,605,084 | 1,699,506 | 30,766,740 |            |
|             | 女          | 134,746 | 1,191,300 | 1,750,734 | 1,765,468 | 2,045,135 | 2,476,307 | 3,073,582 | 2,740,875 | 2,360,729 | 1,690,447 | 1,153,865 | 1,296,072 | 21,679,260 |            |
|             | 計          | 248,204 | 2,475,913 | 4,081,590 | 4,548,913 | 5,224,296 | 6,255,274 | 7,504,328 | 6,514,712 | 5,631,216 | 4,207,027 | 2,758,949 | 2,995,578 | 52,446,000 |            |

その2 給与総額

(1年を通じて勤務した給与所得者)

| 企業規模・性   |                   | 年 齢     |           |            |            |            |            |            |            |            |            |            |           | 合 計         |             |
|--|-------------------|---------|-----------|------------|------------|------------|------------|------------|------------|------------|------------|------------|-----------|-------------|-------------|
|  |                   | 19歳以下   | 20～24     | 25～29      | 30～34      | 35～39      | 40～44      | 45～49      | 50～54      | 55～59      | 60～64      | 65～69      | 70歳以上     |             |             |
| 個 人  | 男                 | 百万円     | 5,951     | 77,106     | 166,619    | 214,525    | 251,234    | 302,950    | 401,705    | 236,591    | 180,447    | 151,247    | 98,994    | 210,340     | 2,297,710   |
|  | 女                 | 百万円     | 2,287     | 101,726    | 154,474    | 175,584    | 259,364    | 361,387    | 505,332    | 438,950    | 398,526    | 390,163    | 256,654   | 465,452     | 3,509,899   |
|  | 計                 | 百万円     | 8,238     | 178,832    | 321,093    | 390,109    | 510,598    | 664,337    | 907,037    | 675,541    | 578,973    | 541,410    | 355,649   | 675,792     | 5,807,609   |
| 株<br>式<br>会<br>社<br><br>(<br>資<br>本<br>金<br>階<br>級<br>別<br>) | 2,000万円<br>未<br>満 | 男       | 26,811    | 544,695    | 1,363,104  | 2,154,208  | 2,886,244  | 3,847,402  | 4,600,393  | 3,848,088  | 3,381,868  | 2,517,399  | 1,586,504 | 1,695,692   | 28,452,408  |
|  |                   | 女       | 24,958    | 396,137    | 706,071    | 784,125    | 911,432    | 1,126,739  | 1,440,045  | 1,349,926  | 1,165,813  | 769,266    | 486,817   | 628,114     | 9,789,442   |
|  |                   | 計       | 51,769    | 940,832    | 2,069,174  | 2,938,333  | 3,797,676  | 4,974,140  | 6,040,438  | 5,198,014  | 4,547,681  | 3,286,664  | 2,073,321 | 2,323,806   | 38,241,850  |
|  | 2,000万円<br>以<br>上 | 男       | 22,696    | 419,083    | 994,395    | 1,362,197  | 1,922,902  | 2,553,238  | 3,081,236  | 2,516,682  | 2,251,874  | 1,650,069  | 1,009,740 | 889,579     | 18,673,691  |
|  |                   | 女       | 26,121    | 300,077    | 522,829    | 515,500    | 511,861    | 608,003    | 787,432    | 647,405    | 564,860    | 347,621    | 244,797   | 200,132     | 5,276,639   |
|  |                   | 計       | 48,817    | 719,161    | 1,517,224  | 1,877,697  | 2,434,763  | 3,161,241  | 3,868,668  | 3,164,087  | 2,816,734  | 1,997,690  | 1,254,537 | 1,089,711   | 23,950,330  |
|  | 5,000万円<br>以<br>上 | 男       | 21,560    | 487,236    | 1,002,915  | 1,399,596  | 1,580,587  | 2,250,011  | 2,848,322  | 2,411,743  | 2,055,298  | 1,329,876  | 556,968   | 485,155     | 16,429,267  |
|  |                   | 女       | 27,115    | 306,003    | 515,653    | 500,602    | 513,719    | 597,680    | 744,789    | 621,204    | 471,259    | 287,936    | 140,399   | 109,021     | 4,835,381   |
|  |                   | 計       | 48,676    | 793,239    | 1,518,568  | 1,900,198  | 2,094,306  | 2,847,691  | 3,593,112  | 3,032,947  | 2,526,557  | 1,617,811  | 697,367   | 594,177     | 21,264,648  |
|  | 1億円以上             | 男       | 29,636    | 565,489    | 1,400,779  | 1,714,631  | 2,108,814  | 2,795,418  | 3,727,509  | 3,188,727  | 2,840,115  | 1,411,687  | 580,364   | 262,875     | 20,626,043  |
|  |                   | 女       | 20,294    | 365,644    | 762,466    | 689,401    | 715,440    | 879,518    | 1,050,074  | 837,965    | 603,963    | 282,417    | 151,695   | 67,161      | 6,426,039   |
|  |                   | 計       | 49,930    | 931,133    | 2,163,245  | 2,404,033  | 2,824,253  | 3,674,935  | 4,777,583  | 4,026,692  | 3,444,078  | 1,694,104  | 732,059   | 330,036     | 27,052,081  |
|  | 10億円以上            | 男       | 36,077    | 911,621    | 2,751,594  | 3,534,679  | 4,652,036  | 5,806,684  | 7,656,328  | 7,974,628  | 6,959,979  | 2,630,319  | 684,340   | 335,450     | 43,933,735  |
|  |                   | 女       | 32,148    | 467,645    | 1,107,224  | 1,045,348  | 1,194,822  | 1,396,479  | 1,779,329  | 1,500,881  | 959,245    | 328,941    | 83,089    | 31,486      | 9,926,636   |
|  |                   | 計       | 68,225    | 1,379,266  | 3,858,818  | 4,580,026  | 5,846,858  | 7,203,163  | 9,435,656  | 9,475,509  | 7,919,224  | 2,959,260  | 767,429   | 366,936     | 53,860,371  |
|  | 計                 | 男       | 136,780   | 2,928,124  | 7,512,786  | 10,165,311 | 13,150,582 | 17,252,752 | 21,913,788 | 19,939,869 | 17,489,133 | 9,539,349  | 4,417,917 | 3,668,751   | 128,115,143 |
|  |                   | 女       | 130,635   | 1,835,506  | 3,614,243  | 3,534,976  | 3,847,273  | 4,608,419  | 5,801,668  | 4,957,382  | 3,765,141  | 2,016,181  | 1,106,796 | 1,035,915   | 36,254,137  |
|  |                   | 計       | 267,416   | 4,763,631  | 11,127,029 | 13,700,287 | 16,997,856 | 21,861,171 | 27,715,457 | 24,897,250 | 21,254,274 | 11,555,530 | 5,524,713 | 4,704,666   | 164,369,280 |
| その他の法人   | 男                 | 22,488  | 550,410   | 1,490,303  | 2,375,784  | 3,049,127  | 4,018,202  | 5,204,229  | 4,590,110  | 4,181,709  | 3,407,686  | 2,241,256  | 2,184,559 | 33,315,865  |             |
|  | 女                 | 21,842  | 939,528   | 1,820,659  | 1,741,768  | 2,256,612  | 2,868,371  | 3,557,194  | 3,339,966  | 3,167,294  | 1,937,793  | 1,034,845  | 979,563   | 23,665,434  |             |
|  | 計                 | 44,330  | 1,489,939 | 3,310,962  | 4,117,552  | 5,305,739  | 6,886,573  | 8,761,424  | 7,930,077  | 7,349,003  | 5,345,479  | 3,276,101  | 3,164,122 | 56,981,299  |             |
| 合 計  | 男                 | 165,220 | 3,555,641 | 9,169,708  | 12,755,621 | 16,450,943 | 21,573,904 | 27,519,723 | 24,766,570 | 21,851,289 | 13,098,282 | 6,758,167  | 6,063,651 | 163,728,718 |             |
|  | 女                 | 154,764 | 2,876,760 | 5,589,375  | 5,452,327  | 6,363,250  | 7,838,177  | 9,864,194  | 8,736,297  | 7,330,961  | 4,344,138  | 2,398,295  | 2,480,929 | 63,429,469  |             |
|  | 計                 | 319,984 | 6,432,401 | 14,759,084 | 18,207,948 | 22,814,193 | 29,412,081 | 37,383,917 | 33,502,867 | 29,182,250 | 17,442,420 | 9,156,463  | 8,544,580 | 227,158,188 |             |

第11表 企業規模別及び年齢階層別の給与所得者数・給与額(続)

その3 平均給与

(1年を通じて勤務した給与所得者)

| 企業規模・性                     |            | 年 齢   |       |       |       |       |       |       |       |       |       |       |       | 合 計   |       |
|----------------------------|------------|-------|-------|-------|-------|-------|-------|-------|-------|-------|-------|-------|-------|-------|-------|
|                            |            | 19歳以下 | 20～24 | 25～29 | 30～34 | 35～39 | 40～44 | 45～49 | 50～54 | 55～59 | 60～64 | 65～69 | 70歳以上 |       |       |
| 個 人                        | 男          | 1,091 | 1,919 | 2,627 | 3,363 | 3,137 | 3,372 | 4,015 | 3,580 | 3,412 | 3,128 | 2,146 | 2,217 | 3,059 |       |
|                            | 女          | 659   | 1,815 | 2,338 | 2,314 | 2,112 | 2,267 | 2,495 | 2,447 | 2,446 | 2,487 | 1,897 | 1,844 | 2,231 |       |
|                            | 計          | 923   | 1,858 | 2,480 | 2,793 | 2,516 | 2,665 | 2,998 | 2,752 | 2,683 | 2,638 | 1,960 | 1,946 | 2,499 |       |
| 株 式 会 社<br>( 資 本 金 階 級 別 ) | 2,000万円未 満 | 男     | 1,286 | 2,359 | 3,416 | 3,962 | 4,470 | 4,958 | 5,280 | 5,176 | 5,332 | 4,551 | 3,779 | 3,266 | 4,475 |
|                            |            | 女     | 895   | 1,885 | 2,645 | 2,603 | 2,498 | 2,593 | 2,665 | 2,656 | 2,832 | 2,507 | 2,004 | 1,980 | 2,489 |
|                            |            | 計     | 1,062 | 2,133 | 3,107 | 3,477 | 3,758 | 4,109 | 4,279 | 4,153 | 4,348 | 3,822 | 3,128 | 2,778 | 3,716 |
|                            | 2,000万円以 上 | 男     | 1,566 | 2,723 | 3,512 | 4,026 | 4,749 | 5,080 | 5,612 | 5,617 | 5,696 | 4,715 | 4,034 | 4,281 | 4,791 |
|                            |            | 女     | 1,226 | 2,191 | 2,914 | 2,852 | 2,765 | 2,803 | 2,876 | 2,642 | 2,677 | 2,323 | 2,048 | 1,902 | 2,606 |
|                            |            | 計     | 1,364 | 2,473 | 3,280 | 3,617 | 4,127 | 4,393 | 4,701 | 4,566 | 4,645 | 3,998 | 3,392 | 3,481 | 4,044 |
|                            | 5,000万円以 上 | 男     | 1,679 | 2,786 | 3,674 | 4,237 | 4,692 | 5,169 | 5,714 | 5,770 | 6,111 | 5,051 | 3,983 | 3,962 | 4,917 |
|                            |            | 女     | 1,404 | 2,327 | 2,984 | 2,913 | 2,897 | 3,057 | 2,910 | 2,652 | 2,753 | 2,268 | 1,692 | 1,563 | 2,672 |
|                            |            | 計     | 1,514 | 2,589 | 3,407 | 3,784 | 4,073 | 4,514 | 4,763 | 4,650 | 4,978 | 4,146 | 3,130 | 3,091 | 4,128 |
|                            | 1億円以上      | 男     | 1,551 | 2,806 | 4,092 | 4,818 | 5,428 | 5,965 | 6,569 | 6,845 | 6,988 | 5,344 | 4,189 | 3,643 | 5,589 |
|                            |            | 女     | 989   | 2,285 | 3,243 | 3,106 | 3,289 | 3,125 | 3,124 | 3,043 | 2,657 | 1,985 | 1,491 | 1,457 | 2,836 |
|                            |            | 計     | 1,260 | 2,576 | 3,746 | 4,161 | 4,660 | 4,899 | 5,287 | 5,433 | 5,435 | 4,168 | 3,046 | 2,791 | 4,542 |
| 10億円以上                     | 男          | 1,485 | 3,091 | 4,818 | 5,883 | 6,785 | 7,484 | 8,091 | 8,981 | 9,109 | 6,764 | 6,395 | 7,503 | 7,212 |       |
|                            | 女          | 1,187 | 2,556 | 3,754 | 3,811 | 3,948 | 4,073 | 3,982 | 3,928 | 3,380 | 2,172 | 1,392 | 1,312 | 3,580 |       |
|                            | 計          | 1,328 | 2,886 | 4,455 | 5,234 | 5,916 | 6,439 | 6,773 | 7,461 | 7,558 | 5,477 | 4,604 | 5,340 | 6,076 |       |
| 計                          | 男          | 1,493 | 2,773 | 4,021 | 4,686 | 5,342 | 5,831 | 6,384 | 6,729 | 6,895 | 5,243 | 4,185 | 3,796 | 5,480 |       |
|                            | 女          | 1,125 | 2,234 | 3,145 | 3,074 | 3,084 | 3,132 | 3,131 | 3,014 | 2,885 | 2,298 | 1,824 | 1,842 | 2,831 |       |
|                            | 計          | 1,287 | 2,537 | 3,687 | 4,128 | 4,583 | 4,935 | 5,243 | 5,403 | 5,533 | 4,285 | 3,323 | 3,078 | 4,543 |       |
| その他の法人                     | 男          | 1,370 | 2,922 | 3,737 | 4,316 | 4,783 | 5,500 | 5,795 | 6,165 | 6,139 | 5,252 | 4,453 | 3,423 | 5,020 |       |
|                            | 女          | 1,443 | 2,995 | 3,400 | 3,228 | 3,344 | 3,392 | 3,495 | 3,644 | 3,547 | 2,952 | 2,514 | 2,035 | 3,241 |       |
|                            | 計          | 1,405 | 2,967 | 3,544 | 3,777 | 4,043 | 4,369 | 4,573 | 4,774 | 4,669 | 4,096 | 3,580 | 2,826 | 4,088 |       |
| 合 計                        | 男          | 1,456 | 2,768 | 3,934 | 4,583 | 5,175 | 5,709 | 6,211 | 6,563 | 6,681 | 5,205 | 4,210 | 3,568 | 5,322 |       |
|                            | 女          | 1,149 | 2,415 | 3,193 | 3,088 | 3,111 | 3,165 | 3,209 | 3,187 | 3,105 | 2,570 | 2,078 | 1,914 | 2,926 |       |
|                            | 計          | 1,289 | 2,598 | 3,616 | 4,003 | 4,367 | 4,702 | 4,982 | 5,143 | 5,182 | 4,146 | 3,319 | 2,852 | 4,331 |       |

その4 給与所得者数(乙欄適用者を除く)

(1年を通じて勤務した給与所得者)

| 年齢<br>企業規模・性         |           | 19歳以下   | 20～24     | 25～29     | 30～34     | 35～39     | 40～44     | 45～49     | 50～54     | 55～59     | 60～64     | 65～69     | 70歳以上     | 合計         |            |
|----------------------|-----------|---------|-----------|-----------|-----------|-----------|-----------|-----------|-----------|-----------|-----------|-----------|-----------|------------|------------|
|                      |           | 人       | 人         | 人         | 人         | 人         | 人         | 人         | 人         | 人         | 人         | 人         | 人         | 人          |            |
| 個人                   | 男         | 5,457   | 35,013    | 61,036    | 56,939    | 72,551    | 83,134    | 95,030    | 62,593    | 50,927    | 45,706    | 41,691    | 91,979    | 702,056    |            |
|                      | 女         | 3,076   | 52,555    | 63,089    | 72,214    | 115,870   | 151,833   | 193,448   | 170,283   | 157,433   | 145,872   | 127,486   | 245,492   | 1,498,651  |            |
|                      | 計         | 8,533   | 87,568    | 124,125   | 129,153   | 188,421   | 234,967   | 288,478   | 232,876   | 208,360   | 191,578   | 169,177   | 337,471   | 2,200,707  |            |
| 株式会社<br>(資本金<br>階級別) | 2,000万円未満 | 男       | 20,341    | 223,774   | 393,285   | 532,981   | 633,257   | 761,423   | 852,080   | 712,060   | 612,189   | 530,652   | 397,354   | 477,293    | 6,146,689  |
|                      |           | 女       | 27,221    | 206,430   | 261,734   | 293,387   | 355,856   | 423,317   | 521,064   | 490,832   | 391,796   | 293,480   | 232,795   | 303,046    | 3,800,958  |
|                      |           | 計       | 47,562    | 430,204   | 655,019   | 826,368   | 989,113   | 1,184,740 | 1,373,144 | 1,202,892 | 1,003,985 | 824,132   | 630,149   | 780,339    | 9,947,647  |
|                      | 2,000万円以上 | 男       | 14,197    | 151,180   | 281,212   | 335,484   | 403,745   | 495,876   | 543,164   | 443,666   | 391,119   | 340,844   | 239,526   | 198,073    | 3,838,086  |
|                      |           | 女       | 21,054    | 134,557   | 176,522   | 179,287   | 181,195   | 212,302   | 269,515   | 239,788   | 204,322   | 144,992   | 114,809   | 96,968     | 1,975,311  |
|                      |           | 計       | 35,251    | 285,737   | 457,734   | 514,771   | 584,940   | 708,178   | 812,679   | 683,454   | 595,441   | 485,836   | 354,335   | 295,041    | 5,813,397  |
|                      | 5,000万円以上 | 男       | 12,585    | 173,400   | 265,897   | 329,042   | 335,345   | 432,147   | 491,818   | 414,252   | 333,134   | 259,874   | 135,114   | 112,753    | 3,295,361  |
|                      |           | 女       | 19,062    | 130,013   | 171,482   | 164,084   | 175,083   | 192,778   | 252,310   | 226,540   | 165,872   | 123,211   | 80,829    | 66,512     | 1,767,776  |
|                      |           | 計       | 31,647    | 303,413   | 437,379   | 493,126   | 510,428   | 624,925   | 744,128   | 640,792   | 499,006   | 383,085   | 215,943   | 179,265    | 5,063,137  |
|                      | 1億円以上     | 男       | 17,893    | 193,986   | 338,978   | 353,113   | 384,545   | 465,142   | 562,581   | 457,861   | 401,334   | 259,012   | 129,644   | 63,274     | 3,627,363  |
|                      |           | 女       | 19,701    | 154,023   | 232,588   | 218,568   | 214,707   | 274,981   | 329,688   | 268,196   | 220,711   | 136,489   | 97,083    | 41,917     | 2,208,652  |
|                      |           | 計       | 37,594    | 348,009   | 571,566   | 571,681   | 599,252   | 740,123   | 892,269   | 726,057   | 622,045   | 395,501   | 226,727   | 105,191    | 5,836,015  |
|                      | 10億円以上    | 男       | 23,708    | 290,260   | 569,431   | 599,664   | 681,627   | 771,372   | 941,880   | 884,223   | 757,147   | 380,832   | 100,786   | 38,168     | 6,039,098  |
|                      |           | 女       | 26,199    | 178,786   | 292,594   | 272,957   | 300,827   | 339,697   | 443,807   | 373,480   | 279,316   | 146,099   | 58,379    | 23,536     | 2,735,677  |
|                      |           | 計       | 49,907    | 469,046   | 862,025   | 872,621   | 982,454   | 1,111,069 | 1,385,687 | 1,257,703 | 1,036,463 | 526,931   | 159,165   | 61,704     | 8,774,775  |
|                      | 計         | 男       | 88,724    | 1,032,600 | 1,848,803 | 2,150,284 | 2,438,519 | 2,925,960 | 3,391,523 | 2,912,062 | 2,494,923 | 1,771,214 | 1,002,424 | 889,561    | 22,946,597 |
|                      |           | 女       | 113,237   | 803,809   | 1,134,920 | 1,128,283 | 1,227,668 | 1,443,075 | 1,816,384 | 1,598,836 | 1,262,017 | 844,271   | 583,895   | 531,979    | 12,488,374 |
|                      |           | 計       | 201,961   | 1,836,409 | 2,983,723 | 3,278,567 | 3,666,187 | 4,369,035 | 5,207,907 | 4,510,898 | 3,756,940 | 2,615,485 | 1,586,319 | 1,421,540  | 35,434,971 |
| その他の法人               | 男         | 16,007  | 186,429   | 392,006   | 531,547   | 601,259   | 700,004   | 858,988   | 709,231   | 646,866   | 614,831   | 467,226   | 566,264   | 6,290,658  |            |
|                      | 女         | 14,416  | 311,393   | 530,995   | 529,598   | 661,391   | 824,749   | 984,031   | 888,067   | 863,753   | 626,871   | 384,011   | 449,412   | 7,068,687  |            |
|                      | 計         | 30,423  | 497,822   | 923,001   | 1,061,145 | 1,262,650 | 1,524,753 | 1,843,019 | 1,597,298 | 1,510,619 | 1,241,702 | 851,237   | 1,015,676 | 13,359,345 |            |
| 合計                   | 男         | 110,188 | 1,254,042 | 2,301,845 | 2,738,770 | 3,112,329 | 3,709,098 | 4,345,541 | 3,683,886 | 3,192,716 | 2,431,751 | 1,511,341 | 1,547,804 | 29,939,311 |            |
|                      | 女         | 130,729 | 1,167,757 | 1,729,004 | 1,730,095 | 2,004,929 | 2,419,657 | 2,993,863 | 2,657,186 | 2,283,203 | 1,617,014 | 1,095,392 | 1,226,883 | 21,055,712 |            |
|                      | 計         | 240,917 | 2,421,799 | 4,030,849 | 4,468,865 | 5,117,258 | 6,128,755 | 7,339,404 | 6,341,072 | 5,475,919 | 4,048,765 | 2,606,733 | 2,774,687 | 50,995,023 |            |

第11表 企業規模別及び年齢階層別の給与所得者数・給与額(続)

その5 給与総額(乙欄適用者を除く)

(1年を通じて勤務した給与所得者)

| 企業規模・性      |            | 年 齢   |         |           |            |            |            |            |            |            |            |            |           | 合 計       |             |
|-------------|------------|-------|---------|-----------|------------|------------|------------|------------|------------|------------|------------|------------|-----------|-----------|-------------|
|             |            | 19歳以下 | 20～24   | 25～29     | 30～34      | 35～39      | 40～44      | 45～49      | 50～54      | 55～59      | 60～64      | 65～69      | 70歳以上     |           |             |
| 個 人         | 男          | 百万円   | 百万円     | 百万円       | 百万円        | 百万円        | 百万円        | 百万円        | 百万円        | 百万円        | 百万円        | 百万円        | 百万円       | 百万円       | 百万円         |
|             | 女          | 5,951 | 68,928  | 161,816   | 201,182    | 236,181    | 290,452    | 392,380    | 232,137    | 176,918    | 142,439    | 88,194     | 205,873   | 2,202,453 |             |
|             | 計          | 1,976 | 99,515  | 147,682   | 169,636    | 251,948    | 349,545    | 492,789    | 425,858    | 386,070    | 371,878    | 245,735    | 455,043   | 3,397,672 |             |
| 株 式 会 社     | 2,000万円未 満 | 男     | 26,495  | 534,054   | 1,353,248  | 2,134,011  | 2,856,685  | 3,810,760  | 4,539,569  | 3,750,758  | 3,277,995  | 2,459,737  | 1,522,273 | 1,589,714 | 27,855,299  |
|             |            | 女     | 24,503  | 393,696   | 699,139    | 773,428    | 900,791    | 1,107,957  | 1,397,061  | 1,316,123  | 1,128,920  | 747,738    | 471,700   | 599,806   | 9,560,862   |
|             |            | 計     | 50,998  | 927,750   | 2,052,386  | 2,907,439  | 3,757,476  | 4,918,717  | 5,936,631  | 5,066,881  | 4,406,915  | 3,207,475  | 1,993,974 | 2,189,520 | 37,416,161  |
| 資 本 金 階 級 別 | 2,000万円以 上 | 男     | 22,511  | 416,420   | 991,542    | 1,357,765  | 1,921,591  | 2,524,114  | 3,070,982  | 2,506,833  | 2,242,168  | 1,634,601  | 973,925   | 861,348   | 18,523,801  |
|             |            | 女     | 25,897  | 298,168   | 519,538    | 514,311    | 506,401    | 602,452    | 783,036    | 639,656    | 553,846    | 339,371    | 237,893   | 187,459   | 5,208,028   |
|             |            | 計     | 48,408  | 714,588   | 1,511,080  | 1,872,076  | 2,427,992  | 3,126,566  | 3,854,019  | 3,146,489  | 2,796,014  | 1,973,972  | 1,211,818 | 1,048,807 | 23,731,829  |
| 資 本 金 階 級 別 | 5,000万円以 上 | 男     | 20,843  | 486,236   | 996,809    | 1,397,837  | 1,579,285  | 2,241,160  | 2,837,174  | 2,405,925  | 2,051,048  | 1,321,875  | 548,945   | 452,364   | 16,339,501  |
|             |            | 女     | 26,959  | 304,439   | 514,058    | 490,133    | 510,093    | 595,442    | 740,746    | 609,540    | 457,101    | 283,872    | 137,412   | 104,390   | 4,774,185   |
|             |            | 計     | 47,802  | 790,676   | 1,510,867  | 1,887,969  | 2,089,378  | 2,836,602  | 3,577,920  | 3,015,465  | 2,508,149  | 1,605,747  | 686,357   | 556,755   | 21,113,686  |
| 資 本 金 階 級 別 | 1億円以上      | 男     | 28,703  | 555,084   | 1,395,199  | 1,709,878  | 2,102,232  | 2,790,874  | 3,719,684  | 3,173,612  | 2,832,238  | 1,400,461  | 557,070   | 244,892   | 20,509,929  |
|             |            | 女     | 19,336  | 359,605   | 758,479    | 685,285    | 711,602    | 872,393    | 1,042,730  | 827,963    | 597,540    | 275,604    | 146,188   | 60,847    | 6,357,573   |
|             |            | 計     | 48,040  | 914,690   | 2,153,678  | 2,395,163  | 2,813,833  | 3,663,267  | 4,762,414  | 4,001,575  | 3,429,778  | 1,676,066  | 703,258   | 305,739   | 26,867,501  |
| 資 本 金 階 級 別 | 10億円以上     | 男     | 35,622  | 908,056   | 2,750,042  | 3,533,540  | 4,633,320  | 5,797,492  | 7,644,421  | 7,955,274  | 6,932,320  | 2,604,163  | 652,476   | 293,707   | 43,740,431  |
|             |            | 女     | 31,449  | 464,347   | 1,104,794  | 1,043,683  | 1,192,127  | 1,393,639  | 1,776,136  | 1,493,424  | 946,682    | 321,942    | 81,428    | 29,900    | 9,879,552   |
|             |            | 計     | 67,072  | 1,372,403 | 3,854,836  | 4,577,223  | 5,825,447  | 7,191,131  | 9,420,557  | 9,448,697  | 7,879,001  | 2,926,104  | 733,904   | 323,607   | 53,619,983  |
| 計           | 計          | 男     | 134,174 | 2,899,852 | 7,486,840  | 10,133,031 | 13,093,112 | 17,164,400 | 21,811,831 | 19,792,402 | 17,335,769 | 9,420,836  | 4,254,689 | 3,442,025 | 126,968,961 |
|             |            | 女     | 128,145 | 1,820,255 | 3,596,008  | 3,506,839  | 3,821,015  | 4,571,883  | 5,739,709  | 4,886,705  | 3,684,088  | 1,968,528  | 1,074,622 | 982,403   | 35,780,200  |
|             |            | 計     | 262,319 | 4,720,107 | 11,082,848 | 13,639,870 | 16,914,127 | 21,736,283 | 27,551,541 | 24,679,107 | 21,019,857 | 11,389,364 | 5,329,311 | 4,424,428 | 162,749,162 |
| その他の法人      | 計          | 男     | 22,279  | 548,500   | 1,478,381  | 2,338,632  | 2,950,025  | 3,931,023  | 5,087,904  | 4,499,265  | 4,099,726  | 3,318,793  | 2,169,376 | 2,007,205 | 32,451,109  |
|             |            | 女     | 21,398  | 936,033   | 1,815,816  | 1,725,011  | 2,228,552  | 2,833,583  | 3,499,209  | 3,277,177  | 3,113,919  | 1,883,150  | 993,432   | 912,652   | 23,239,932  |
|             |            | 計     | 43,677  | 1,484,533 | 3,294,197  | 4,063,643  | 5,178,578  | 6,764,606  | 8,587,113  | 7,776,442  | 7,213,645  | 5,201,942  | 3,162,808 | 2,919,857 | 55,691,042  |
| 合 計         | 計          | 男     | 162,404 | 3,517,280 | 9,127,037  | 12,672,845 | 16,279,318 | 21,385,876 | 27,292,116 | 24,523,804 | 21,612,413 | 12,882,068 | 6,512,259 | 5,655,103 | 161,622,523 |
|             |            | 女     | 151,518 | 2,855,803 | 5,559,506  | 5,401,486  | 6,301,515  | 7,755,011  | 9,731,708  | 8,589,740  | 7,184,077  | 4,223,555  | 2,313,789 | 2,350,097 | 62,417,805  |
|             |            | 計     | 313,922 | 6,373,083 | 14,686,543 | 18,074,331 | 22,580,833 | 29,140,887 | 37,023,824 | 33,113,545 | 28,796,490 | 17,105,623 | 8,826,048 | 8,005,200 | 224,040,328 |

## その6 平均給与(乙欄適用者を除く)

(1年を通じて勤務した給与所得者)

| 年 齢<br>企業規模・性              |               | 19歳以下 | 20～24 | 25～29 | 30～34 | 35～39 | 40～44 | 45～49 | 50～54 | 55～59 | 60～64 | 65～69 | 70歳以上 | 合 計   |       |
|----------------------------|---------------|-------|-------|-------|-------|-------|-------|-------|-------|-------|-------|-------|-------|-------|-------|
|                            |               | 千円    | 千円    | 千円    | 千円    | 千円    | 千円    | 千円    | 千円    | 千円    | 千円    | 千円    | 千円    | 千円    | 千円    |
| 個 人                        | 男             | 1,091 | 1,969 | 2,651 | 3,533 | 3,255 | 3,494 | 4,129 | 3,709 | 3,474 | 3,116 | 2,115 | 2,238 | 3,137 |       |
|                            | 女             | 642   | 1,894 | 2,341 | 2,349 | 2,174 | 2,302 | 2,547 | 2,501 | 2,452 | 2,549 | 1,928 | 1,854 | 2,267 |       |
|                            | 計             | 929   | 1,924 | 2,493 | 2,871 | 2,591 | 2,724 | 3,068 | 2,826 | 2,702 | 2,685 | 1,974 | 1,958 | 2,545 |       |
| 株 式 会 社<br>( 資 本 金 階 級 別 ) | 2,000万円未<br>満 | 男     | 1,303 | 2,387 | 3,441 | 4,004 | 4,511 | 5,005 | 5,328 | 5,267 | 5,355 | 4,635 | 3,831 | 3,331 | 4,532 |
|                            |               | 女     | 900   | 1,907 | 2,671 | 2,636 | 2,531 | 2,617 | 2,681 | 2,681 | 2,881 | 2,548 | 2,026 | 1,979 | 2,515 |
|                            |               | 計     | 1,072 | 2,157 | 3,133 | 3,518 | 3,799 | 4,152 | 4,323 | 4,212 | 4,389 | 3,892 | 3,164 | 2,806 | 3,761 |
|                            | 2,000万円以<br>上 | 男     | 1,586 | 2,754 | 3,526 | 4,047 | 4,759 | 5,090 | 5,654 | 5,650 | 5,733 | 4,796 | 4,066 | 4,349 | 4,826 |
|                            |               | 女     | 1,230 | 2,216 | 2,943 | 2,869 | 2,795 | 2,838 | 2,905 | 2,668 | 2,711 | 2,341 | 2,072 | 1,933 | 2,637 |
|                            |               | 計     | 1,373 | 2,501 | 3,301 | 3,637 | 4,151 | 4,415 | 4,742 | 4,604 | 4,696 | 4,063 | 3,420 | 3,555 | 4,082 |
|                            | 5,000万円以<br>上 | 男     | 1,656 | 2,804 | 3,749 | 4,248 | 4,709 | 5,186 | 5,769 | 5,808 | 6,157 | 5,087 | 4,063 | 4,012 | 4,958 |
|                            |               | 女     | 1,414 | 2,342 | 2,998 | 2,987 | 2,913 | 3,089 | 2,936 | 2,691 | 2,756 | 2,304 | 1,700 | 1,569 | 2,701 |
|                            |               | 計     | 1,510 | 2,606 | 3,454 | 3,829 | 4,093 | 4,539 | 4,808 | 4,706 | 5,026 | 4,192 | 3,178 | 3,106 | 4,170 |
|                            | 1億円以上         | 男     | 1,604 | 2,861 | 4,116 | 4,842 | 5,467 | 6,000 | 6,612 | 6,931 | 7,057 | 5,407 | 4,297 | 3,870 | 5,654 |
|                            |               | 女     | 981   | 2,335 | 3,261 | 3,135 | 3,314 | 3,173 | 3,163 | 3,087 | 2,707 | 2,019 | 1,506 | 1,452 | 2,878 |
|                            |               | 計     | 1,278 | 2,628 | 3,768 | 4,190 | 4,696 | 4,950 | 5,337 | 5,511 | 5,514 | 4,238 | 3,102 | 2,907 | 4,604 |
| 10億円以上                     | 男             | 1,503 | 3,128 | 4,829 | 5,893 | 6,797 | 7,516 | 8,116 | 8,997 | 9,156 | 6,838 | 6,474 | 7,695 | 7,243 |       |
|                            | 女             | 1,200 | 2,597 | 3,776 | 3,824 | 3,963 | 4,103 | 4,002 | 3,999 | 3,389 | 2,204 | 1,395 | 1,270 | 3,611 |       |
|                            | 計             | 1,344 | 2,926 | 4,472 | 5,245 | 5,929 | 6,472 | 6,798 | 7,513 | 7,602 | 5,553 | 4,611 | 5,245 | 6,111 |       |
| 計                          | 男             | 1,512 | 2,808 | 4,050 | 4,712 | 5,369 | 5,866 | 6,431 | 6,797 | 6,948 | 5,319 | 4,244 | 3,869 | 5,533 |       |
|                            | 女             | 1,132 | 2,265 | 3,169 | 3,108 | 3,112 | 3,168 | 3,160 | 3,056 | 2,919 | 2,332 | 1,840 | 1,847 | 2,865 |       |
|                            | 計             | 1,299 | 2,570 | 3,714 | 4,160 | 4,614 | 4,975 | 5,290 | 5,471 | 5,595 | 4,355 | 3,360 | 3,112 | 4,593 |       |
| その他の法人                     | 男             | 1,392 | 2,942 | 3,771 | 4,400 | 4,906 | 5,616 | 5,923 | 6,344 | 6,338 | 5,398 | 4,643 | 3,545 | 5,159 |       |
|                            | 女             | 1,484 | 3,006 | 3,420 | 3,257 | 3,369 | 3,436 | 3,556 | 3,690 | 3,605 | 3,004 | 2,587 | 2,031 | 3,288 |       |
|                            | 計             | 1,436 | 2,982 | 3,569 | 3,829 | 4,101 | 4,437 | 4,659 | 4,868 | 4,775 | 4,189 | 3,716 | 2,875 | 4,169 |       |
| 合 計                        | 男             | 1,474 | 2,805 | 3,965 | 4,627 | 5,231 | 5,766 | 6,280 | 6,657 | 6,769 | 5,297 | 4,309 | 3,654 | 5,398 |       |
|                            | 女             | 1,159 | 2,446 | 3,215 | 3,122 | 3,143 | 3,205 | 3,251 | 3,233 | 3,146 | 2,612 | 2,112 | 1,916 | 2,964 |       |
|                            | 計             | 1,303 | 2,632 | 3,644 | 4,045 | 4,413 | 4,755 | 5,045 | 5,222 | 5,259 | 4,225 | 3,386 | 2,885 | 4,393 |       |





その2 1年を通じて勤務した給与所得者(乙欄適用者を除く)

(1年を通じて勤務した給与所得者)

| 業 種        |           | 年 齢     |           |            |            |            |            |            |            |            |            |           |           | 合 計         |
|------------|-----------|---------|-----------|------------|------------|------------|------------|------------|------------|------------|------------|-----------|-----------|-------------|
|            |           | 19歳以下   | 20～24     | 25～29      | 30～34      | 35～39      | 40～44      | 45～49      | 50～54      | 55～59      | 60～64      | 65～69     | 70歳以上     |             |
| 建設業        | 給与所得者数(人) | 11,513  | 182,461   | 301,562    | 298,921    | 395,271    | 488,847    | 669,116    | 551,303    | 466,922    | 398,647    | 305,321   | 318,803   | 4,388,687   |
|            | 給与総額(百万円) | 26,891  | 619,022   | 1,263,869  | 1,392,125  | 1,955,271  | 2,582,847  | 4,028,591  | 3,324,206  | 2,796,039  | 2,116,319  | 1,286,161 | 1,033,055 | 22,424,395  |
|            | 平均給与(千円)  | 2,336   | 3,393     | 4,191      | 4,657      | 4,947      | 5,284      | 6,021      | 6,030      | 5,988      | 5,309      | 4,212     | 3,240     | 5,110       |
| 製造業        | 給与所得者数(人) | 36,273  | 494,837   | 812,129    | 941,266    | 1,087,337  | 1,258,284  | 1,482,745  | 1,377,644  | 1,143,898  | 705,706    | 361,370   | 374,539   | 10,076,028  |
|            | 給与総額(百万円) | 86,510  | 1,568,401 | 3,130,187  | 4,244,346  | 5,279,961  | 6,647,213  | 8,296,516  | 8,414,774  | 7,140,624  | 3,193,165  | 1,389,178 | 1,310,916 | 50,701,789  |
|            | 平均給与(千円)  | 2,385   | 3,170     | 3,854      | 4,509      | 4,856      | 5,283      | 5,595      | 6,108      | 6,242      | 4,525      | 3,844     | 3,500     | 5,032       |
| 卸売業、小売業    | 給与所得者数(人) | 83,023  | 446,339   | 598,455    | 718,205    | 790,793    | 989,921    | 1,179,294  | 968,564    | 879,699    | 628,474    | 415,292   | 432,771   | 8,130,830   |
|            | 給与総額(百万円) | 78,596  | 906,286   | 1,957,659  | 2,544,089  | 3,108,296  | 4,108,439  | 5,192,185  | 4,241,528  | 3,862,216  | 2,383,920  | 1,200,517 | 1,146,422 | 30,730,153  |
|            | 平均給与(千円)  | 947     | 2,030     | 3,271      | 3,542      | 3,931      | 4,150      | 4,403      | 4,379      | 4,390      | 3,793      | 2,891     | 2,649     | 3,779       |
| 飲食サービス業    | 給与所得者数(人) | 74,781  | 302,137   | 178,720    | 168,503    | 198,063    | 230,963    | 265,503    | 196,791    | 170,370    | 136,961    | 122,808   | 145,974   | 2,191,574   |
|            | 給与総額(百万円) | 62,473  | 414,341   | 452,941    | 490,059    | 587,213    | 728,178    | 842,302    | 569,814    | 573,446    | 382,112    | 236,350   | 304,610   | 5,643,839   |
|            | 平均給与(千円)  | 835     | 1,371     | 2,534      | 2,908      | 2,965      | 3,153      | 3,172      | 2,896      | 3,366      | 2,790      | 1,925     | 2,087     | 2,575       |
| 金融業、保険業    | 給与所得者数(人) | 923     | 54,703    | 167,732    | 147,212    | 158,935    | 152,438    | 215,848    | 214,713    | 170,459    | 104,438    | 24,878    | 16,224    | 1,428,503   |
|            | 給与総額(百万円) | 2,496   | 189,351   | 748,255    | 779,942    | 1,004,795  | 1,082,062  | 1,576,677  | 1,665,114  | 1,257,615  | 575,227    | 123,777   | 78,973    | 9,084,283   |
|            | 平均給与(千円)  | 2,704   | 3,461     | 4,461      | 5,298      | 6,322      | 7,098      | 7,305      | 7,755      | 7,378      | 5,508      | 4,975     | 4,868     | 6,359       |
| 不動産賃貸業     | 給与所得者数(人) | 1,179   | 26,356    | 75,290     | 76,165     | 101,387    | 107,890    | 155,390    | 122,398    | 126,732    | 115,350    | 94,473    | 217,911   | 1,220,521   |
|            | 給与総額(百万円) | 2,708   | 76,095    | 297,096    | 301,055    | 460,418    | 549,961    | 852,324    | 595,879    | 725,643    | 492,523    | 356,457   | 654,855   | 5,365,015   |
|            | 平均給与(千円)  | 2,297   | 2,887     | 3,946      | 3,953      | 4,541      | 5,097      | 5,485      | 4,868      | 5,726      | 4,270      | 3,773     | 3,005     | 4,396       |
| 郵便業、運輸業    | 給与所得者数(人) | 6,820   | 86,902    | 168,307    | 206,210    | 301,204    | 438,954    | 601,157    | 557,349    | 456,559    | 351,765    | 184,271   | 150,331   | 3,509,829   |
|            | 給与総額(百万円) | 11,323  | 259,739   | 630,084    | 876,543    | 1,370,440  | 2,184,223  | 3,026,226  | 2,817,479  | 2,267,120  | 1,370,588  | 565,000   | 369,519   | 15,748,284  |
|            | 平均給与(千円)  | 1,660   | 2,989     | 3,744      | 4,251      | 4,550      | 4,976      | 5,034      | 5,055      | 4,966      | 3,896      | 3,066     | 2,458     | 4,487       |
| 熱供給・ガス・水道業 | 給与所得者数(人) | 273     | 7,913     | 19,230     | 17,636     | 15,539     | 23,199     | 34,019     | 28,587     | 26,443     | 10,694     | 678       | 538       | 184,749     |
|            | 給与総額(百万円) | 760     | 30,343    | 89,468     | 106,569    | 110,454    | 168,660    | 274,224    | 259,333    | 226,828    | 46,811     | 6,105     | 1,965     | 1,321,519   |
|            | 平均給与(千円)  | 2,785   | 3,835     | 4,653      | 6,043      | 7,108      | 7,270      | 8,061      | 9,072      | 8,578      | 4,377      | 9,004     | 3,652     | 7,153       |
| 情報通信業      | 給与所得者数(人) | 348     | 65,690    | 263,619    | 256,173    | 263,867    | 283,102    | 260,540    | 214,435    | 165,643    | 70,933     | 25,009    | 12,253    | 1,881,612   |
|            | 給与総額(百万円) | 1,074   | 226,108   | 1,119,729  | 1,296,547  | 1,547,947  | 1,844,842  | 1,818,217  | 1,671,428  | 1,338,452  | 473,355    | 126,370   | 81,984    | 11,546,053  |
|            | 平均給与(千円)  | 3,087   | 3,442     | 4,248      | 5,061      | 5,866      | 6,517      | 6,979      | 7,795      | 8,080      | 6,673      | 5,053     | 6,691     | 6,136       |
| 数技術サービス業   | 給与所得者数(人) | 3,520   | 101,351   | 202,931    | 201,642    | 238,582    | 275,974    | 340,149    | 277,285    | 237,625    | 202,283    | 116,225   | 87,809    | 2,285,376   |
|            | 給与総額(百万円) | 4,292   | 293,412   | 797,886    | 919,212    | 1,204,983  | 1,466,034  | 1,970,031  | 1,670,052  | 1,571,501  | 1,117,381  | 552,780   | 354,553   | 11,922,115  |
|            | 平均給与(千円)  | 1,219   | 2,895     | 3,932      | 4,559      | 5,051      | 5,312      | 5,792      | 6,023      | 6,613      | 5,524      | 4,756     | 4,038     | 5,217       |
| 医療、福祉      | 給与所得者数(人) | 5,700   | 284,691   | 579,973    | 651,725    | 737,851    | 852,930    | 931,996    | 835,805    | 743,899    | 564,858    | 354,980   | 282,630   | 6,827,038   |
|            | 給与総額(百万円) | 13,440  | 893,203   | 2,041,048  | 2,336,624  | 2,785,671  | 3,484,153  | 3,972,375  | 3,715,570  | 3,333,270  | 2,362,552  | 1,433,724 | 1,045,515 | 27,417,146  |
|            | 平均給与(千円)  | 2,358   | 3,137     | 3,519      | 3,585      | 3,775      | 4,085      | 4,262      | 4,445      | 4,481      | 4,183      | 4,039     | 3,699     | 4,016       |
| 複合サービス事業   | 給与所得者数(人) | 786     | 22,458    | 42,007     | 46,654     | 51,632     | 86,528     | 109,771    | 83,096     | 82,009     | 46,183     | 24,649    | 14,868    | 610,641     |
|            | 給与総額(百万円) | 772     | 63,416    | 150,288    | 174,796    | 219,220    | 450,369    | 608,605    | 435,650    | 449,631    | 159,388    | 63,620    | 30,575    | 2,806,331   |
|            | 平均給与(千円)  | 982     | 2,824     | 3,578      | 3,747      | 4,246      | 5,205      | 5,544      | 5,243      | 5,483      | 3,451      | 2,581     | 2,056     | 4,596       |
| サービス業      | 給与所得者数(人) | 13,527  | 321,973   | 585,862    | 692,699    | 729,199    | 878,389    | 1,022,509  | 861,359    | 755,979    | 652,780    | 517,115   | 606,831   | 7,638,222   |
|            | 給与総額(百万円) | 18,673  | 777,155   | 1,912,909  | 2,468,122  | 2,783,315  | 3,637,215  | 4,287,640  | 3,528,569  | 3,070,914  | 2,254,552  | 1,330,085 | 1,359,084 | 27,428,232  |
|            | 平均給与(千円)  | 1,380   | 2,414     | 3,265      | 3,563      | 3,817      | 4,141      | 4,193      | 4,097      | 4,062      | 3,454      | 2,572     | 2,240     | 3,591       |
| 農林水産・鉱業    | 給与所得者数(人) | 2,251   | 23,988    | 35,032     | 45,854     | 47,598     | 61,336     | 71,367     | 51,743     | 49,682     | 59,693     | 59,664    | 113,205   | 621,413     |
|            | 給与総額(百万円) | 3,914   | 56,213    | 95,124     | 144,303    | 162,849    | 206,690    | 277,911    | 204,149    | 183,192    | 177,730    | 155,924   | 233,175   | 1,901,174   |
|            | 平均給与(千円)  | 1,739   | 2,343     | 2,715      | 3,147      | 3,421      | 3,370      | 3,894      | 3,945      | 3,687      | 2,977      | 2,613     | 2,060     | 3,059       |
| 合計         | 給与所得者数(人) | 240,917 | 2,421,799 | 4,030,849  | 4,468,865  | 5,117,258  | 6,128,755  | 7,339,404  | 6,341,072  | 5,475,919  | 4,048,765  | 2,606,733 | 2,774,687 | 50,995,023  |
|            | 給与総額(百万円) | 313,922 | 6,373,083 | 14,686,543 | 18,074,331 | 22,580,833 | 29,140,887 | 37,023,824 | 33,113,545 | 28,796,490 | 17,105,623 | 8,826,048 | 8,005,200 | 224,040,328 |
|            | 平均給与(千円)  | 1,303   | 2,632     | 3,644      | 4,045      | 4,413      | 4,755      | 5,045      | 5,222      | 5,259      | 4,225      | 3,386     | 2,885     | 4,393       |

第13表 事業所規模別及び勤続年数別の給与所得者数・給与額

その1 給与所得者数

(1年を通じて勤務した給与所得者)

| 勤続年数        |          | 1～4年       | 5～9        | 10～14     | 15～19     | 20～24     | 25～29     | 30～34     | 35年以上     | 合 計        |            |
|-------------|----------|------------|------------|-----------|-----------|-----------|-----------|-----------|-----------|------------|------------|
| 人<br>未<br>満 | 1～4人     | 男          | 378,527    | 315,268   | 247,825   | 214,682   | 187,866   | 145,646   | 141,359   | 265,349    | 1,896,522  |
|             |          | 女          | 349,864    | 322,353   | 243,007   | 170,577   | 168,566   | 117,183   | 134,440   | 248,694    | 1,754,684  |
|             |          | 計          | 728,391    | 637,621   | 490,832   | 385,259   | 356,432   | 262,829   | 275,799   | 514,043    | 3,651,206  |
|             | 5～9人     | 男          | 647,243    | 488,906   | 344,491   | 279,268   | 218,488   | 153,440   | 152,681   | 237,950    | 2,522,467  |
|             |          | 女          | 598,314    | 406,101   | 271,745   | 168,130   | 136,048   | 96,191    | 99,890    | 130,093    | 1,906,512  |
|             |          | 計          | 1,245,557  | 895,007   | 616,236   | 447,398   | 354,536   | 249,631   | 252,571   | 368,043    | 4,428,979  |
|             | 計        | 男          | 1,025,770  | 804,174   | 592,316   | 493,950   | 406,354   | 299,086   | 294,040   | 503,299    | 4,418,989  |
|             |          | 女          | 948,178    | 728,454   | 514,752   | 338,707   | 304,614   | 213,374   | 234,330   | 378,787    | 3,661,196  |
|             |          | 計          | 1,973,948  | 1,532,628 | 1,107,068 | 832,657   | 710,968   | 512,460   | 528,370   | 882,086    | 8,080,185  |
|             | 10人以上    | 男          | 1,081,588  | 841,459   | 553,552   | 425,960   | 308,543   | 194,678   | 156,604   | 251,711    | 3,814,095  |
|             |          | 女          | 968,303    | 589,829   | 378,397   | 268,147   | 138,202   | 95,176    | 66,778    | 86,205     | 2,591,037  |
|             |          | 計          | 2,049,891  | 1,431,288 | 931,949   | 694,107   | 446,745   | 289,854   | 223,382   | 337,916    | 6,405,132  |
| 人<br>以<br>上 | 30人以上    | 男          | 1,483,724  | 1,127,991 | 825,305   | 566,332   | 401,323   | 297,749   | 197,814   | 229,455    | 5,129,693  |
|             |          | 女          | 1,344,059  | 854,264   | 524,862   | 304,023   | 171,285   | 87,085    | 51,982    | 44,642     | 3,382,202  |
|             |          | 計          | 2,827,783  | 1,982,255 | 1,350,167 | 870,355   | 572,608   | 384,834   | 249,796   | 274,097    | 8,511,895  |
|             | 100人以上   | 男          | 1,996,319  | 1,346,321 | 1,047,856 | 737,931   | 546,521   | 443,512   | 336,556   | 333,630    | 6,788,646  |
|             |          | 女          | 1,867,036  | 1,086,436 | 684,859   | 415,814   | 229,354   | 153,145   | 88,661    | 62,339     | 4,587,644  |
|             |          | 計          | 3,863,355  | 2,432,757 | 1,732,715 | 1,153,745 | 775,875   | 596,657   | 425,217   | 395,969    | 11,376,290 |
|             | 500人以上   | 男          | 704,585    | 503,839   | 374,473   | 279,788   | 205,379   | 207,116   | 168,155   | 159,910    | 2,603,245  |
|             |          | 女          | 710,228    | 432,185   | 259,967   | 175,507   | 94,000    | 65,230    | 35,943    | 24,112     | 1,797,172  |
|             |          | 計          | 1,414,813  | 936,024   | 634,440   | 455,295   | 299,379   | 272,346   | 204,098   | 184,022    | 4,400,417  |
|             | 1,000人以上 | 男          | 1,152,872  | 800,397   | 668,971   | 425,147   | 353,983   | 405,811   | 321,215   | 300,518    | 4,428,914  |
|             |          | 女          | 1,240,800  | 703,903   | 468,136   | 243,730   | 143,430   | 115,627   | 70,171    | 51,564     | 3,037,361  |
|             |          | 計          | 2,393,672  | 1,504,300 | 1,137,107 | 668,877   | 497,413   | 521,438   | 391,386   | 352,082    | 7,466,275  |
| 5,000人以上    | 男        | 847,340    | 495,043    | 483,104   | 392,882   | 326,854   | 414,700   | 302,743   | 320,492   | 3,583,158  |            |
|             | 女        | 1,076,278  | 612,810    | 376,281   | 229,796   | 115,381   | 101,121   | 73,289    | 37,692    | 2,622,648  |            |
|             | 計        | 1,923,618  | 1,107,853  | 859,385   | 622,678   | 442,235   | 515,821   | 376,032   | 358,184   | 6,205,806  |            |
| 計           | 男        | 6,184,840  | 4,273,591  | 3,399,709 | 2,402,080 | 1,834,060 | 1,768,888 | 1,326,483 | 1,344,005 | 22,533,656 |            |
|             | 女        | 6,238,401  | 3,689,598  | 2,314,105 | 1,368,870 | 753,450   | 522,208   | 320,046   | 220,349   | 15,427,027 |            |
|             | 計        | 12,423,241 | 7,963,189  | 5,713,814 | 3,770,950 | 2,587,510 | 2,291,096 | 1,646,529 | 1,564,354 | 37,960,683 |            |
| 合 計         | 男        | 8,292,198  | 5,919,224  | 4,545,577 | 3,321,990 | 2,548,957 | 2,262,652 | 1,777,127 | 2,099,015 | 30,766,740 |            |
|             | 女        | 8,154,882  | 5,007,881  | 3,207,254 | 1,975,724 | 1,196,266 | 830,758   | 621,154   | 685,341   | 21,679,260 |            |
|             | 計        | 16,447,080 | 10,927,105 | 7,752,831 | 5,297,714 | 3,745,223 | 3,093,410 | 2,398,281 | 2,784,356 | 52,446,000 |            |

その2 給与総額

(1年を通じて勤務した給与所得者)

| 事業所規模・性           |          | 勤続年数       |                  |                  |                  |                |                |                |                |                | 合 計              |
|-------------------|----------|------------|------------------|------------------|------------------|----------------|----------------|----------------|----------------|----------------|------------------|
|                   |          | 1～4年       | 5～9              | 10～14            | 15～19            | 20～24          | 25～29          | 30～34          | 35年以上          |                |                  |
| 10<br>人<br>未<br>満 | 1～4人     | 男          | 百万円<br>1,329,125 | 百万円<br>1,201,902 | 百万円<br>1,066,143 | 百万円<br>972,420 | 百万円<br>802,719 | 百万円<br>584,004 | 百万円<br>559,556 | 百万円<br>935,706 | 百万円<br>7,451,576 |
|                   |          | 女          | 702,773          | 684,314          | 607,855          | 467,771        | 433,318        | 317,701        | 305,196        | 495,642        | 4,014,570        |
|                   |          | 計          | 2,031,898        | 1,886,216        | 1,673,998        | 1,440,191      | 1,236,037      | 901,704        | 864,753        | 1,431,348      | 11,466,146       |
|                   | 5～9人     | 男          | 2,460,294        | 2,059,295        | 1,698,870        | 1,489,884      | 1,265,585      | 867,058        | 773,084        | 1,072,270      | 11,686,340       |
|                   |          | 女          | 1,291,096        | 926,366          | 770,489          | 503,769        | 498,958        | 327,955        | 312,511        | 317,276        | 4,948,419        |
|                   |          | 計          | 3,751,390        | 2,985,661        | 2,469,359        | 1,993,653      | 1,764,543      | 1,195,013      | 1,085,595      | 1,389,546      | 16,634,759       |
|                   | 計        | 男          | 3,789,419        | 3,261,197        | 2,765,013        | 2,462,304      | 2,068,304      | 1,451,062      | 1,332,640      | 2,007,976      | 19,137,916       |
|                   |          | 女          | 1,993,869        | 1,610,680        | 1,378,344        | 971,540        | 932,275        | 645,655        | 617,707        | 812,918        | 8,962,989        |
|                   |          | 計          | 5,783,289        | 4,871,877        | 4,143,356        | 3,433,844      | 3,000,579      | 2,096,717      | 1,950,347      | 2,820,894      | 28,100,905       |
|                   | 10人以上    | 男          | 3,862,898        | 3,654,919        | 2,778,817        | 2,549,108      | 1,974,819      | 1,161,837      | 1,057,553      | 1,604,901      | 18,644,852       |
| 女                 |          | 2,240,609  | 1,590,156        | 1,172,113        | 951,504          | 537,984        | 377,665        | 309,242        | 328,003        | 7,507,275      |                  |
| 計                 |          | 6,103,506  | 5,245,075        | 3,950,930        | 3,500,612        | 2,512,803      | 1,539,502      | 1,366,795      | 1,932,904      | 26,152,127     |                  |
| 30<br>人<br>以<br>上 | 30人以上    | 男          | 5,608,243        | 4,970,891        | 4,107,615        | 3,181,892      | 2,434,518      | 1,938,362      | 1,313,658      | 1,552,922      | 25,108,101       |
|                   |          | 女          | 3,318,737        | 2,288,898        | 1,669,980        | 1,008,755      | 628,954        | 353,487        | 225,062        | 196,323        | 9,690,195        |
|                   |          | 計          | 8,926,981        | 7,259,789        | 5,777,594        | 4,190,646      | 3,063,472      | 2,291,848      | 1,538,720      | 1,749,245      | 34,798,296       |
|                   | 100人以上   | 男          | 7,629,880        | 5,983,502        | 5,351,037        | 4,236,807      | 3,472,162      | 3,077,422      | 2,485,813      | 2,478,044      | 34,714,667       |
|                   |          | 女          | 4,882,524        | 3,216,610        | 2,283,948        | 1,501,678      | 962,087        | 692,032        | 436,242        | 325,651        | 14,300,772       |
|                   |          | 計          | 12,512,404       | 9,200,112        | 7,634,985        | 5,738,485      | 4,434,249      | 3,769,454      | 2,922,055      | 2,803,695      | 49,015,438       |
|                   | 500人以上   | 男          | 2,896,950        | 2,407,046        | 2,082,579        | 1,810,830      | 1,472,693      | 1,609,532      | 1,311,974      | 1,163,953      | 14,755,557       |
|                   |          | 女          | 1,853,953        | 1,269,642        | 876,609          | 629,930        | 423,193        | 320,662        | 186,898        | 133,231        | 5,694,118        |
|                   |          | 計          | 4,750,903        | 3,676,688        | 2,959,188        | 2,440,760      | 1,895,886      | 1,930,194      | 1,498,872      | 1,297,184      | 20,449,675       |
|                   | 1,000人以上 | 男          | 4,875,860        | 4,053,030        | 4,089,097        | 3,050,990      | 2,774,162      | 3,486,385      | 2,825,262      | 2,318,592      | 27,473,378       |
| 女                 |          | 3,168,588  | 1,987,724        | 1,570,471        | 921,952          | 632,960        | 617,171        | 424,592        | 276,875        | 9,600,333      |                  |
| 計                 |          | 8,044,447  | 6,040,754        | 5,659,569        | 3,972,942        | 3,407,122      | 4,103,556      | 3,249,854      | 2,595,468      | 37,073,712     |                  |
| 5,000人以上          | 男        | 3,262,032  | 2,665,865        | 3,262,905        | 2,879,154        | 2,718,351      | 3,681,534      | 2,878,736      | 2,545,671      | 23,894,248     |                  |
|                   | 女        | 2,406,339  | 1,553,321        | 1,180,565        | 766,356          | 496,791        | 578,427        | 479,031        | 212,956        | 7,673,787      |                  |
|                   | 計        | 5,668,370  | 4,219,187        | 4,443,469        | 3,645,510        | 3,215,143      | 4,259,961      | 3,357,767      | 2,758,628      | 31,568,035     |                  |
| 計                 | 男        | 24,272,965 | 20,080,334       | 18,893,233       | 15,159,673       | 12,871,887     | 13,793,234     | 10,815,443     | 10,059,183     | 125,945,951    |                  |
|                   | 女        | 15,630,140 | 10,316,196       | 7,581,572        | 4,828,670        | 3,143,986      | 2,561,780      | 1,751,824      | 1,145,036      | 46,959,205     |                  |
|                   | 計        | 39,903,105 | 30,396,530       | 26,474,806       | 19,988,343       | 16,015,873     | 16,355,014     | 12,567,267     | 11,204,219     | 172,905,156    |                  |
| 合 計               | 男        | 31,925,282 | 26,996,450       | 24,437,062       | 20,171,085       | 16,915,010     | 16,406,132     | 13,205,637     | 13,672,060     | 163,728,718    |                  |
|                   | 女        | 19,864,618 | 13,517,032       | 10,132,029       | 6,751,715        | 4,614,245      | 3,585,100      | 2,678,773      | 2,285,957      | 63,429,469     |                  |
|                   | 計        | 51,789,900 | 40,513,482       | 34,569,092       | 26,922,800       | 21,529,256     | 19,991,233     | 15,884,409     | 15,958,017     | 227,158,188    |                  |

第13表 事業所規模別及び勤続年数別の給与所得者数・給与額(続)

| その3 平均給与          |          | (1年を通じて勤務した給与所得者) |       |       |       |       |       |       |       |       |       |
|-------------------|----------|-------------------|-------|-------|-------|-------|-------|-------|-------|-------|-------|
| 勤続年数              |          | 1～4年              | 5～9   | 10～14 | 15～19 | 20～24 | 25～29 | 30～34 | 35年以上 | 合計    |       |
| 事業所規模・性           |          | 千円                | 千円    | 千円    | 千円    | 千円    | 千円    | 千円    | 千円    | 千円    |       |
| 10<br>人<br>未<br>満 | 1～4人     | 男                 | 3,511 | 3,812 | 4,302 | 4,530 | 4,273 | 4,010 | 3,958 | 3,526 | 3,929 |
|                   |          | 女                 | 2,009 | 2,123 | 2,501 | 2,742 | 2,571 | 2,711 | 2,270 | 1,993 | 2,288 |
|                   |          | 計                 | 2,790 | 2,958 | 3,411 | 3,738 | 3,468 | 3,431 | 3,135 | 2,784 | 3,140 |
|                   | 5～9人     | 男                 | 3,801 | 4,212 | 4,932 | 5,335 | 5,792 | 5,651 | 5,063 | 4,506 | 4,633 |
|                   |          | 女                 | 2,158 | 2,281 | 2,835 | 2,996 | 3,668 | 3,409 | 3,129 | 2,439 | 2,596 |
|                   |          | 計                 | 3,012 | 3,336 | 4,007 | 4,456 | 4,977 | 4,787 | 4,298 | 3,775 | 3,756 |
|                   | 計        | 男                 | 3,694 | 4,055 | 4,668 | 4,985 | 5,090 | 4,852 | 4,532 | 3,990 | 4,331 |
|                   |          | 女                 | 2,103 | 2,211 | 2,678 | 2,868 | 3,061 | 3,026 | 2,636 | 2,146 | 2,448 |
|                   |          | 計                 | 2,930 | 3,179 | 3,743 | 4,124 | 4,220 | 4,091 | 3,691 | 3,198 | 3,478 |
|                   | 10人以上    | 男                 | 3,572 | 4,344 | 5,020 | 5,984 | 6,400 | 5,968 | 6,753 | 6,376 | 4,888 |
|                   |          | 女                 | 2,314 | 2,696 | 3,098 | 3,548 | 3,893 | 3,968 | 4,631 | 3,805 | 2,897 |
|                   |          | 計                 | 2,977 | 3,665 | 4,239 | 5,043 | 5,625 | 5,311 | 6,119 | 5,720 | 4,083 |
| 30<br>人<br>以<br>上 | 30人以上    | 男                 | 3,780 | 4,407 | 4,977 | 5,618 | 6,066 | 6,510 | 6,641 | 6,768 | 4,895 |
|                   |          | 女                 | 2,469 | 2,679 | 3,182 | 3,318 | 3,672 | 4,059 | 4,330 | 4,398 | 2,865 |
|                   |          | 計                 | 3,157 | 3,662 | 4,279 | 4,815 | 5,350 | 5,955 | 6,160 | 6,382 | 4,088 |
|                   | 100人以上   | 男                 | 3,822 | 4,444 | 5,107 | 5,741 | 6,353 | 6,939 | 7,386 | 7,428 | 5,114 |
|                   |          | 女                 | 2,615 | 2,961 | 3,335 | 3,611 | 4,195 | 4,519 | 4,920 | 5,224 | 3,117 |
|                   |          | 計                 | 3,239 | 3,782 | 4,406 | 4,974 | 5,715 | 6,318 | 6,872 | 7,081 | 4,309 |
|                   | 500人以上   | 男                 | 4,112 | 4,777 | 5,561 | 6,472 | 7,171 | 7,771 | 7,802 | 7,279 | 5,668 |
|                   |          | 女                 | 2,610 | 2,938 | 3,372 | 3,589 | 4,502 | 4,916 | 5,200 | 5,526 | 3,168 |
|                   |          | 計                 | 3,358 | 3,928 | 4,664 | 5,361 | 6,333 | 7,087 | 7,344 | 7,049 | 4,647 |
|                   | 1,000人以上 | 男                 | 4,229 | 5,064 | 6,113 | 7,176 | 7,837 | 8,591 | 8,796 | 7,715 | 6,203 |
|                   |          | 女                 | 2,554 | 2,824 | 3,355 | 3,783 | 4,413 | 5,338 | 6,051 | 5,370 | 3,161 |
|                   |          | 計                 | 3,361 | 4,016 | 4,977 | 5,940 | 6,850 | 7,870 | 8,303 | 7,372 | 4,965 |
| 5,000人以上          | 男        | 3,850             | 5,385 | 6,754 | 7,328 | 8,317 | 8,878 | 9,509 | 7,943 | 6,668 |       |
|                   | 女        | 2,236             | 2,535 | 3,137 | 3,335 | 4,306 | 5,720 | 6,536 | 5,650 | 2,926 |       |
|                   | 計        | 2,947             | 3,808 | 5,171 | 5,855 | 7,270 | 8,259 | 8,929 | 7,702 | 5,087 |       |
| 計                 | 男        | 3,925             | 4,699 | 5,557 | 6,311 | 7,018 | 7,798 | 8,153 | 7,484 | 5,589 |       |
|                   | 女        | 2,505             | 2,796 | 3,276 | 3,527 | 4,173 | 4,906 | 5,474 | 5,196 | 3,044 |       |
|                   | 計        | 3,212             | 3,817 | 4,633 | 5,301 | 6,190 | 7,139 | 7,633 | 7,162 | 4,555 |       |
| 合計                | 男        | 3,850             | 4,561 | 5,376 | 6,072 | 6,636 | 7,251 | 7,431 | 6,514 | 5,322 |       |
|                   | 女        | 2,436             | 2,699 | 3,159 | 3,417 | 3,857 | 4,315 | 4,313 | 3,336 | 2,926 |       |
|                   | 計        | 3,149             | 3,708 | 4,459 | 5,082 | 5,748 | 6,463 | 6,623 | 5,731 | 4,331 |       |

その4 給与所得者数(乙欄適用者を除く)

(1年を通じて勤務した給与所得者)

| 勤続年数        |          | 1～4年       | 5～9        | 10～14     | 15～19     | 20～24     | 25～29     | 30～34     | 35年以上     | 合計         |            |
|-------------|----------|------------|------------|-----------|-----------|-----------|-----------|-----------|-----------|------------|------------|
| 人<br>未<br>満 | 1～4人     | 男          | 348,093    | 286,701   | 232,319   | 195,235   | 178,896   | 138,108   | 133,446   | 250,222    | 1,763,020  |
|             |          | 女          | 323,346    | 300,519   | 229,291   | 159,892   | 157,474   | 111,308   | 124,110   | 237,537    | 1,643,477  |
|             |          | 計          | 671,439    | 587,220   | 461,610   | 355,127   | 336,370   | 249,416   | 257,556   | 487,759    | 3,406,497  |
|             | 5～9人     | 男          | 599,409    | 460,918   | 328,106   | 269,098   | 213,992   | 149,710   | 143,774   | 228,974    | 2,393,981  |
|             |          | 女          | 565,240    | 386,051   | 256,867   | 157,293   | 130,365   | 89,550    | 94,409    | 122,935    | 1,802,710  |
|             |          | 計          | 1,164,649  | 846,969   | 584,973   | 426,391   | 344,357   | 239,260   | 238,183   | 351,909    | 4,196,691  |
|             | 計        | 男          | 947,502    | 747,619   | 560,425   | 464,333   | 392,888   | 287,818   | 277,220   | 479,196    | 4,157,001  |
|             |          | 女          | 888,586    | 686,570   | 486,158   | 317,185   | 287,839   | 200,858   | 218,519   | 360,472    | 3,446,187  |
|             |          | 計          | 1,836,088  | 1,434,189 | 1,046,583 | 781,518   | 680,727   | 488,676   | 495,739   | 839,668    | 7,603,188  |
|             | 10人以上    | 男          | 1,036,070  | 818,610   | 539,129   | 418,159   | 298,711   | 190,696   | 153,648   | 247,168    | 3,702,191  |
|             |          | 女          | 940,121    | 576,208   | 371,730   | 262,344   | 135,676   | 94,501    | 65,864    | 81,481     | 2,527,925  |
|             |          | 計          | 1,976,191  | 1,394,818 | 910,859   | 680,503   | 434,387   | 285,197   | 219,512   | 328,649    | 6,230,116  |
| 人<br>以<br>上 | 30人以上    | 男          | 1,437,161  | 1,096,091 | 809,809   | 558,688   | 396,312   | 295,996   | 195,327   | 227,492    | 5,016,876  |
|             |          | 女          | 1,311,734  | 839,552   | 512,510   | 299,461   | 169,271   | 86,218    | 51,006    | 44,543     | 3,314,295  |
|             |          | 計          | 2,748,895  | 1,935,643 | 1,322,319 | 858,149   | 565,583   | 382,214   | 246,333   | 272,035    | 8,331,171  |
|             | 100人以上   | 男          | 1,935,451  | 1,306,764 | 1,030,516 | 727,230   | 541,898   | 442,396   | 335,843   | 328,910    | 6,649,008  |
|             |          | 女          | 1,817,290  | 1,065,744 | 671,747   | 411,110   | 227,951   | 152,166   | 88,661    | 61,737     | 4,496,406  |
|             |          | 計          | 3,752,741  | 2,372,508 | 1,702,263 | 1,138,340 | 769,849   | 594,562   | 424,504   | 390,647    | 11,145,414 |
|             | 500人以上   | 男          | 672,237    | 491,692   | 368,141   | 275,963   | 204,198   | 206,714   | 167,765   | 159,910    | 2,546,620  |
|             |          | 女          | 688,579    | 419,509   | 255,028   | 172,661   | 93,279    | 64,862    | 35,943    | 23,745     | 1,753,606  |
|             |          | 計          | 1,360,816  | 911,201   | 623,169   | 448,624   | 297,477   | 271,576   | 203,708   | 183,655    | 4,300,226  |
|             | 1,000人以上 | 男          | 1,108,586  | 786,577   | 659,954   | 421,135   | 352,150   | 404,988   | 320,536   | 299,455    | 4,353,381  |
|             |          | 女          | 1,199,239  | 687,832   | 461,855   | 240,406   | 141,372   | 114,630   | 69,709    | 51,564     | 2,966,607  |
|             |          | 計          | 2,307,825  | 1,474,409 | 1,121,809 | 661,541   | 493,522   | 519,618   | 390,245   | 351,019    | 7,319,988  |
|             | 5,000人以上 | 男          | 802,645    | 484,060   | 478,238   | 387,516   | 325,443   | 414,516   | 302,305   | 319,511    | 3,514,234  |
|             |          | 女          | 1,037,391  | 592,592   | 369,776   | 224,779   | 114,772   | 100,597   | 73,289    | 37,490     | 2,550,686  |
|             |          | 計          | 1,840,036  | 1,076,652 | 848,014   | 612,295   | 440,215   | 515,113   | 375,594   | 357,001    | 6,064,920  |
|             | 計        | 男          | 5,956,080  | 4,165,184 | 3,346,658 | 2,370,532 | 1,820,001 | 1,764,610 | 1,321,776 | 1,335,278  | 22,080,119 |
|             |          | 女          | 6,054,233  | 3,605,229 | 2,270,916 | 1,348,417 | 746,645   | 518,473   | 318,608   | 219,079    | 15,081,600 |
|             |          | 計          | 12,010,313 | 7,770,413 | 5,617,574 | 3,718,949 | 2,566,646 | 2,283,083 | 1,640,384 | 1,554,357  | 37,161,719 |
| 合計          | 男        | 7,939,652  | 5,731,413  | 4,446,212 | 3,253,024 | 2,511,600 | 2,243,124 | 1,752,644 | 2,061,642 | 29,939,311 |            |
|             | 女        | 7,882,940  | 4,868,007  | 3,128,804 | 1,927,946 | 1,170,160 | 813,832   | 602,991   | 661,032   | 21,055,712 |            |
|             | 計        | 15,822,592 | 10,599,420 | 7,575,016 | 5,180,970 | 3,681,760 | 3,056,956 | 2,355,635 | 2,722,674 | 50,995,023 |            |

第13表 事業所規模別及び勤続年数別の給与所得者数・給与額(続)

その5 給与総額(乙欄適用者を除く)

(1年を通じて勤務した給与所得者)

| 事業所規模・性           |          | 勤続年数       |                  |                  |                  |                |                |                |                |                |                  |
|-------------------|----------|------------|------------------|------------------|------------------|----------------|----------------|----------------|----------------|----------------|------------------|
|                   |          | 1～4年       | 5～9              | 10～14            | 15～19            | 20～24          | 25～29          | 30～34          | 35年以上          | 合計             |                  |
| 10<br>人<br>未<br>満 | 1～4人     | 男          | 百万円<br>1,262,196 | 百万円<br>1,139,679 | 百万円<br>1,034,530 | 百万円<br>899,463 | 百万円<br>777,665 | 百万円<br>568,849 | 百万円<br>525,220 | 百万円<br>901,659 | 百万円<br>7,109,262 |
|                   |          | 女          | 650,509          | 652,554          | 578,867          | 439,558        | 408,249        | 290,603        | 281,577        | 476,174        | 3,778,089        |
|                   |          | 計          | 1,912,705        | 1,792,233        | 1,613,396        | 1,339,021      | 1,185,914      | 859,452        | 806,797        | 1,377,833      | 10,887,351       |
|                   | 5～9人     | 男          | 2,347,544        | 1,998,014        | 1,643,370        | 1,461,066      | 1,255,743      | 841,316        | 747,535        | 1,046,919      | 11,341,506       |
|                   |          | 女          | 1,238,666        | 897,399          | 747,730          | 476,098        | 486,649        | 312,444        | 298,224        | 303,525        | 4,760,736        |
|                   |          | 計          | 3,586,211        | 2,895,413        | 2,391,099        | 1,937,164      | 1,742,392      | 1,153,760      | 1,045,759      | 1,350,444      | 16,102,242       |
|                   | 計        | 男          | 3,609,741        | 3,137,693        | 2,677,899        | 2,360,529      | 2,033,408      | 1,410,165      | 1,272,755      | 1,948,578      | 18,450,768       |
|                   |          | 女          | 1,889,175        | 1,549,953        | 1,326,597        | 915,656        | 894,898        | 603,047        | 579,802        | 779,699        | 8,538,825        |
|                   |          | 計          | 5,498,915        | 4,687,646        | 4,004,496        | 3,276,185      | 2,928,306      | 2,013,212      | 1,852,556      | 2,728,277      | 26,989,593       |
|                   | 10人以上    | 男          | 3,760,209        | 3,566,722        | 2,735,665        | 2,513,485      | 1,902,614      | 1,145,704      | 1,043,608      | 1,587,876      | 18,255,884       |
|                   |          | 女          | 2,198,703        | 1,568,248        | 1,158,751        | 934,048        | 534,230        | 376,951        | 307,401        | 315,360        | 7,393,692        |
|                   |          | 計          | 5,958,912        | 5,134,970        | 3,894,417        | 3,447,533      | 2,436,844      | 1,522,655      | 1,351,009      | 1,903,236      | 25,649,576       |
| 30<br>人<br>以<br>上 | 30人以上    | 男          | 5,520,409        | 4,885,686        | 4,060,328        | 3,164,852      | 2,418,415      | 1,933,427      | 1,300,322      | 1,542,499      | 24,825,940       |
|                   |          | 女          | 3,273,357        | 2,270,100        | 1,645,243        | 1,000,595      | 624,593        | 352,665        | 224,150        | 196,084        | 9,586,787        |
|                   |          | 計          | 8,793,766        | 7,155,786        | 5,705,572        | 4,165,448      | 3,043,008      | 2,286,093      | 1,524,472      | 1,738,583      | 34,412,727       |
|                   | 100人以上   | 男          | 7,511,787        | 5,893,181        | 5,304,316        | 4,197,253      | 3,452,276      | 3,066,508      | 2,484,231      | 2,450,571      | 34,360,123       |
|                   |          | 女          | 4,816,402        | 3,180,226        | 2,257,991        | 1,493,908      | 957,161        | 690,548        | 436,242        | 320,457        | 14,152,935       |
|                   |          | 計          | 12,328,188       | 9,073,407        | 7,562,307        | 5,691,162      | 4,409,437      | 3,757,056      | 2,920,473      | 2,771,028      | 48,513,058       |
|                   | 500人以上   | 男          | 2,849,531        | 2,383,905        | 2,062,402        | 1,804,189      | 1,470,078      | 1,602,972      | 1,307,472      | 1,163,953      | 14,644,502       |
|                   |          | 女          | 1,830,747        | 1,252,211        | 871,060          | 626,459        | 422,217        | 319,548        | 186,898        | 131,688        | 5,640,828        |
|                   |          | 計          | 4,680,279        | 3,636,116        | 2,933,463        | 2,430,648      | 1,892,296      | 1,922,519      | 1,494,370      | 1,295,641      | 20,285,331       |
|                   | 1,000人以上 | 男          | 4,787,377        | 4,028,636        | 4,072,927        | 3,042,682      | 2,771,235      | 3,481,308      | 2,818,556      | 2,313,107      | 27,315,827       |
|                   |          | 女          | 3,120,770        | 1,967,438        | 1,560,699        | 917,373        | 627,945        | 615,982        | 424,011        | 276,875        | 9,511,092        |
|                   |          | 計          | 7,908,147        | 5,996,074        | 5,633,626        | 3,960,054      | 3,399,180      | 4,097,290      | 3,242,567      | 2,589,982      | 36,826,919       |
| 5,000人以上          | 男        | 3,196,487  | 2,640,142        | 3,254,246        | 2,863,999        | 2,713,904      | 3,680,960      | 2,877,231      | 2,542,510      | 23,769,479     |                  |
|                   | 女        | 2,368,070  | 1,529,103        | 1,171,287        | 759,971          | 495,863        | 577,792        | 479,031        | 212,528        | 7,593,645      |                  |
|                   | 計        | 5,564,557  | 4,169,245        | 4,425,533        | 3,623,970        | 3,209,766      | 4,258,753      | 3,356,262      | 2,755,038      | 31,363,124     |                  |
| 計                 | 男        | 23,865,591 | 19,831,550       | 18,754,220       | 15,072,975       | 12,825,908     | 13,765,175     | 10,787,812     | 10,012,640     | 124,915,871    |                  |
|                   | 女        | 15,409,347 | 10,199,078       | 7,506,280        | 4,798,307        | 3,127,779      | 2,556,536      | 1,750,330      | 1,137,632      | 46,485,288     |                  |
|                   | 計        | 39,274,938 | 30,030,628       | 26,260,500       | 19,871,281       | 15,953,687     | 16,321,711     | 12,538,142     | 11,150,272     | 171,401,159    |                  |
| 合計                | 男        | 31,235,541 | 26,535,965       | 24,167,784       | 19,946,989       | 16,761,930     | 16,321,045     | 13,104,175     | 13,549,094     | 161,622,523    |                  |
|                   | 女        | 19,497,224 | 13,317,278       | 9,991,628        | 6,648,010        | 4,556,907      | 3,536,533      | 2,637,533      | 2,232,691      | 62,417,805     |                  |
|                   | 計        | 50,732,765 | 39,853,243       | 34,159,412       | 26,594,999       | 21,318,837     | 19,857,578     | 15,741,708     | 15,781,785     | 224,040,328    |                  |

その6 平均給与(乙欄適用者を除く)

(1年を通じて勤務した給与所得者)

| 勤続年数<br>事業所規模・性   |          | 勤続年数  |             |             |             |             |             |             |             | 合 計         |             |
|-------------------|----------|-------|-------------|-------------|-------------|-------------|-------------|-------------|-------------|-------------|-------------|
|                   |          | 1～4年  | 5～9         | 10～14       | 15～19       | 20～24       | 25～29       | 30～34       | 35年以上       |             |             |
| 10<br>人<br>未<br>満 | 1～4人     | 男     | 千円<br>3,626 | 千円<br>3,975 | 千円<br>4,453 | 千円<br>4,607 | 千円<br>4,347 | 千円<br>4,119 | 千円<br>3,936 | 千円<br>3,603 | 千円<br>4,032 |
|                   |          | 女     | 2,012       | 2,171       | 2,525       | 2,749       | 2,592       | 2,611       | 2,269       | 2,005       | 2,299       |
|                   |          | 計     | 2,849       | 3,052       | 3,495       | 3,771       | 3,526       | 3,446       | 3,133       | 2,825       | 3,196       |
|                   | 5～9人     | 男     | 3,916       | 4,335       | 5,009       | 5,429       | 5,868       | 5,620       | 5,199       | 4,572       | 4,738       |
|                   |          | 女     | 2,191       | 2,325       | 2,911       | 3,027       | 3,733       | 3,489       | 3,159       | 2,469       | 2,641       |
|                   |          | 計     | 3,079       | 3,419       | 4,088       | 4,543       | 5,060       | 4,822       | 4,391       | 3,837       | 3,837       |
|                   | 計        | 男     | 3,810       | 4,197       | 4,778       | 5,084       | 5,176       | 4,900       | 4,591       | 4,066       | 4,438       |
|                   |          | 女     | 2,126       | 2,258       | 2,729       | 2,887       | 3,109       | 3,002       | 2,653       | 2,163       | 2,478       |
|                   |          | 計     | 2,995       | 3,268       | 3,826       | 4,192       | 4,302       | 4,120       | 3,737       | 3,249       | 3,550       |
|                   | 10人以上    | 男     | 3,629       | 4,357       | 5,074       | 6,011       | 6,369       | 6,008       | 6,792       | 6,424       | 4,931       |
| 女                 |          | 2,339 | 2,722       | 3,117       | 3,560       | 3,938       | 3,989       | 4,667       | 3,870       | 2,925       |             |
| 計                 |          | 3,015 | 3,681       | 4,276       | 5,066       | 5,610       | 5,339       | 6,155       | 5,791       | 4,117       |             |
| 30<br>人<br>以<br>上 | 30人以上    | 男     | 3,841       | 4,457       | 5,014       | 5,665       | 6,102       | 6,532       | 6,657       | 6,780       | 4,948       |
|                   |          | 女     | 2,495       | 2,704       | 3,210       | 3,341       | 3,690       | 4,090       | 4,395       | 4,402       | 2,893       |
|                   |          | 計     | 3,199       | 3,697       | 4,315       | 4,854       | 5,380       | 5,981       | 6,189       | 6,391       | 4,131       |
|                   | 100人以上   | 男     | 3,881       | 4,510       | 5,147       | 5,772       | 6,371       | 6,932       | 7,397       | 7,451       | 5,168       |
|                   |          | 女     | 2,650       | 2,984       | 3,361       | 3,634       | 4,199       | 4,538       | 4,920       | 5,191       | 3,148       |
|                   |          | 計     | 3,285       | 3,824       | 4,443       | 5,000       | 5,728       | 6,319       | 6,880       | 7,093       | 4,353       |
|                   | 500人以上   | 男     | 4,239       | 4,848       | 5,602       | 6,538       | 7,199       | 7,755       | 7,793       | 7,279       | 5,751       |
|                   |          | 女     | 2,659       | 2,985       | 3,416       | 3,628       | 4,526       | 4,927       | 5,200       | 5,546       | 3,217       |
|                   |          | 計     | 3,439       | 3,990       | 4,707       | 5,418       | 6,361       | 7,079       | 7,336       | 7,055       | 4,717       |
|                   | 1,000人以上 | 男     | 4,318       | 5,122       | 6,172       | 7,225       | 7,869       | 8,596       | 8,793       | 7,724       | 6,275       |
| 女                 |          | 2,602 | 2,860       | 3,379       | 3,816       | 4,442       | 5,374       | 6,083       | 5,370       | 3,206       |             |
| 計                 |          | 3,427 | 4,067       | 5,022       | 5,986       | 6,888       | 7,885       | 8,309       | 7,378       | 5,031       |             |
| 5,000人以上          | 男        | 3,982 | 5,454       | 6,805       | 7,391       | 8,339       | 8,880       | 9,518       | 7,958       | 6,764       |             |
|                   | 女        | 2,283 | 2,580       | 3,168       | 3,381       | 4,320       | 5,744       | 6,536       | 5,669       | 2,977       |             |
|                   | 計        | 3,024 | 3,872       | 5,219       | 5,919       | 7,291       | 8,268       | 8,936       | 7,717       | 5,171       |             |
| 計                 | 男        | 4,007 | 4,761       | 5,604       | 6,358       | 7,047       | 7,801       | 8,162       | 7,499       | 5,657       |             |
|                   | 女        | 2,545 | 2,829       | 3,305       | 3,558       | 4,189       | 4,931       | 5,494       | 5,193       | 3,082       |             |
|                   | 計        | 3,270 | 3,865       | 4,675       | 5,343       | 6,216       | 7,149       | 7,643       | 7,174       | 4,612       |             |
| 合 計               | 男        | 3,934 | 4,630       | 5,436       | 6,132       | 6,674       | 7,276       | 7,477       | 6,572       | 5,398       |             |
|                   | 女        | 2,473 | 2,736       | 3,193       | 3,448       | 3,894       | 4,346       | 4,374       | 3,378       | 2,964       |             |
|                   | 計        | 3,206 | 3,760       | 4,509       | 5,133       | 5,790       | 6,496       | 6,683       | 5,796       | 4,393       |             |

第14表 企業規模別及び勤続年数別の給与所得者数・給与額

その1 給与所得者数

(1年を通じて勤務した給与所得者)

| 勤続年数<br>企業規模・性       |               | 1～4年       | 5～9        | 10～14     | 15～19     | 20～24     | 25～29     | 30～34     | 35年以上     | 合計         |            |
|----------------------|---------------|------------|------------|-----------|-----------|-----------|-----------|-----------|-----------|------------|------------|
|                      |               | 人          | 人          | 人         | 人         | 人         | 人         | 人         | 人         | 人          |            |
| 個人                   | 男             | 240,171    | 154,064    | 97,166    | 75,824    | 57,349    | 38,505    | 26,464    | 61,602    | 751,145    |            |
|                      | 女             | 446,231    | 320,677    | 207,757   | 129,228   | 119,736   | 79,900    | 85,405    | 184,185   | 1,573,119  |            |
|                      | 計             | 686,402    | 474,741    | 304,923   | 205,052   | 177,085   | 118,405   | 111,869   | 245,787   | 2,324,264  |            |
| 株式会社<br>(資本金<br>階級別) | 2,000万円<br>未満 | 男          | 2,020,987  | 1,471,871 | 972,061   | 623,815   | 425,447   | 268,907   | 236,555   | 337,954    | 6,357,597  |
|                      |               | 女          | 1,668,482  | 983,661   | 538,563   | 270,628   | 178,314   | 100,530   | 82,145    | 110,534    | 3,932,857  |
|                      |               | 計          | 3,689,469  | 2,455,532 | 1,510,624 | 894,443   | 603,761   | 369,437   | 318,700   | 448,488    | 10,290,454 |
|                      | 2,000万円<br>以上 | 男          | 1,126,926  | 816,930   | 580,966   | 443,695   | 320,824   | 221,360   | 153,655   | 233,655    | 3,898,011  |
|                      |               | 女          | 855,782    | 446,444   | 305,728   | 179,001   | 97,325    | 65,129    | 41,248    | 34,047     | 2,024,704  |
|                      |               | 計          | 1,982,708  | 1,263,374 | 886,694   | 622,696   | 418,149   | 286,489   | 194,903   | 267,702    | 5,922,715  |
|                      | 5,000万円<br>以上 | 男          | 968,354    | 663,210   | 527,837   | 352,095   | 272,008   | 224,950   | 157,095   | 176,088    | 3,341,637  |
|                      |               | 女          | 775,432    | 423,511   | 279,763   | 156,848   | 76,951    | 46,505    | 22,938    | 27,400     | 1,809,348  |
|                      |               | 計          | 1,743,786  | 1,086,721 | 807,600   | 508,943   | 348,959   | 271,455   | 180,033   | 203,488    | 5,150,985  |
|                      | 1億円以上         | 男          | 1,021,731  | 663,329   | 536,045   | 388,669   | 318,781   | 301,843   | 233,817   | 226,300    | 3,690,515  |
|                      |               | 女          | 991,120    | 526,582   | 317,901   | 189,167   | 103,393   | 73,622    | 40,458    | 23,240     | 2,265,483  |
|                      |               | 計          | 2,012,851  | 1,189,911 | 853,946   | 577,836   | 422,174   | 375,465   | 274,275   | 249,540    | 5,955,998  |
|                      | 10億円以上        | 男          | 1,222,229  | 850,265   | 887,377   | 649,985   | 577,865   | 762,347   | 580,794   | 560,709    | 6,091,571  |
|                      |               | 女          | 959,724    | 593,091   | 450,495   | 275,238   | 162,268   | 154,587   | 111,654   | 65,595     | 2,772,652  |
|                      |               | 計          | 2,181,953  | 1,443,356 | 1,337,872 | 925,223   | 740,133   | 916,934   | 692,448   | 626,304    | 8,864,223  |
|                      | 計             | 男          | 6,360,227  | 4,465,605 | 3,504,286 | 2,458,259 | 1,914,925 | 1,779,407 | 1,361,916 | 1,534,706  | 23,379,331 |
|                      |               | 女          | 5,250,540  | 2,973,289 | 1,892,450 | 1,070,882 | 618,251   | 440,373   | 298,443   | 260,816    | 12,805,044 |
|                      |               | 計          | 11,610,767 | 7,438,894 | 5,396,736 | 3,529,141 | 2,533,176 | 2,219,780 | 1,660,359 | 1,795,522  | 36,184,375 |
| その他の法人               | 男             | 1,691,800  | 1,299,555  | 944,125   | 787,907   | 576,683   | 444,740   | 388,747   | 502,707   | 6,636,264  |            |
|                      | 女             | 2,458,111  | 1,713,915  | 1,107,047 | 775,614   | 458,279   | 310,485   | 237,306   | 240,340   | 7,301,097  |            |
|                      | 計             | 4,149,911  | 3,013,470  | 2,051,172 | 1,563,521 | 1,034,962 | 755,225   | 626,053   | 743,047   | 13,937,361 |            |
| 合計                   | 男             | 8,292,198  | 5,919,224  | 4,545,577 | 3,321,990 | 2,548,957 | 2,262,652 | 1,777,127 | 2,099,015 | 30,766,740 |            |
|                      | 女             | 8,154,882  | 5,007,881  | 3,207,254 | 1,975,724 | 1,196,266 | 830,758   | 621,154   | 685,341   | 21,679,260 |            |
|                      | 計             | 16,447,080 | 10,927,105 | 7,752,831 | 5,297,714 | 3,745,223 | 3,093,410 | 2,398,281 | 2,784,356 | 52,446,000 |            |



その2 給与総額

(1年を通じて勤務した給与所得者)

| 勤続年数                 |           | 1～4年       | 5～9        | 10～14      | 15～19      | 20～24      | 25～29      | 30～34      | 35年以上      | 合計          |             |
|----------------------|-----------|------------|------------|------------|------------|------------|------------|------------|------------|-------------|-------------|
| 企業規模・性               |           | 百万円        | 百万円        | 百万円        | 百万円        | 百万円        | 百万円        | 百万円        | 百万円        | 百万円         |             |
| 個人                   | 男         | 622,948    | 487,637    | 319,665    | 266,923    | 206,750    | 137,825    | 90,906     | 165,056    | 2,297,710   |             |
|                      | 女         | 841,940    | 656,318    | 509,832    | 361,345    | 352,807    | 213,374    | 205,288    | 368,993    | 3,509,899   |             |
|                      | 計         | 1,464,888  | 1,143,956  | 829,497    | 628,269    | 559,557    | 351,199    | 296,194    | 534,049    | 5,807,609   |             |
| 株式会社<br>(資本金<br>階級別) | 2,000万円未満 | 男          | 7,022,975  | 6,099,445  | 4,721,860  | 3,340,046  | 2,484,323  | 1,551,613  | 1,372,475  | 1,859,672   | 28,452,408  |
|                      |           | 女          | 3,462,835  | 2,319,056  | 1,523,465  | 821,868    | 647,501    | 357,117    | 303,014    | 354,585     | 9,789,442   |
|                      |           | 計          | 10,485,810 | 8,418,501  | 6,245,325  | 4,161,914  | 3,131,824  | 1,908,730  | 1,675,489  | 2,214,257   | 38,241,850  |
|                      | 2,000万円以上 | 男          | 3,909,248  | 3,449,262  | 2,772,628  | 2,540,696  | 1,912,794  | 1,446,706  | 1,010,285  | 1,632,071   | 18,673,691  |
|                      |           | 女          | 1,904,965  | 1,092,141  | 880,756    | 520,930    | 327,395    | 252,740    | 169,097    | 128,615     | 5,276,639   |
|                      |           | 計          | 5,814,214  | 4,541,403  | 3,653,384  | 3,061,627  | 2,240,189  | 1,699,447  | 1,179,382  | 1,760,685   | 23,950,330  |
|                      | 5,000万円以上 | 男          | 3,595,144  | 2,853,844  | 2,568,925  | 1,930,848  | 1,673,791  | 1,470,460  | 1,117,849  | 1,218,406   | 16,429,267  |
|                      |           | 女          | 1,800,624  | 1,060,399  | 798,436    | 476,209    | 280,433    | 179,646    | 113,247    | 126,388     | 4,835,381   |
|                      |           | 計          | 5,395,768  | 3,914,243  | 3,367,361  | 2,407,057  | 1,954,224  | 1,650,106  | 1,231,096  | 1,344,794   | 21,264,648  |
|                      | 1億円以上     | 男          | 4,245,722  | 3,180,021  | 3,033,071  | 2,431,145  | 2,174,830  | 2,176,090  | 1,802,910  | 1,582,254   | 20,626,043  |
|                      |           | 女          | 2,431,722  | 1,353,280  | 964,185    | 617,720    | 395,038    | 344,258    | 206,131    | 113,704     | 6,426,039   |
|                      |           | 計          | 6,677,444  | 4,533,301  | 3,997,256  | 3,048,865  | 2,569,868  | 2,520,348  | 2,009,041  | 1,695,958   | 27,052,081  |
|                      | 10億円以上    | 男          | 5,979,402  | 5,093,951  | 6,143,891  | 5,031,437  | 4,861,006  | 6,782,623  | 5,401,214  | 4,640,211   | 43,933,735  |
|                      |           | 女          | 2,651,715  | 1,766,387  | 1,655,664  | 1,062,585  | 785,259    | 898,252    | 736,566    | 370,208     | 9,926,636   |
|                      |           | 計          | 8,631,116  | 6,860,338  | 7,799,555  | 6,094,022  | 5,646,265  | 7,680,875  | 6,137,780  | 5,010,419   | 53,860,371  |
|                      | 計         | 男          | 24,752,491 | 20,676,522 | 19,240,375 | 15,274,172 | 13,106,743 | 13,427,492 | 10,704,733 | 10,932,614  | 128,115,143 |
|                      |           | 女          | 12,251,862 | 7,591,264  | 5,822,505  | 3,499,313  | 2,435,626  | 2,032,013  | 1,528,055  | 1,093,500   | 36,254,137  |
|                      |           | 計          | 37,004,352 | 28,267,786 | 25,062,880 | 18,773,485 | 15,542,370 | 15,459,505 | 12,232,788 | 12,026,114  | 164,369,280 |
| その他の法人               | 男         | 6,549,843  | 5,832,291  | 4,877,023  | 4,629,989  | 3,601,517  | 2,840,815  | 2,409,997  | 2,574,390  | 33,315,865  |             |
|                      | 女         | 6,770,816  | 5,269,449  | 3,799,692  | 2,891,057  | 1,825,812  | 1,339,713  | 945,430    | 823,465    | 23,665,434  |             |
|                      | 計         | 13,320,660 | 11,101,740 | 8,676,714  | 7,521,046  | 5,427,329  | 4,180,528  | 3,355,427  | 3,397,854  | 56,981,299  |             |
| 合計                   | 男         | 31,925,282 | 26,996,450 | 24,437,062 | 20,171,085 | 16,915,010 | 16,406,132 | 13,205,637 | 13,672,060 | 163,728,718 |             |
|                      | 女         | 19,864,618 | 13,517,032 | 10,132,029 | 6,751,715  | 4,614,245  | 3,585,100  | 2,678,773  | 2,285,957  | 63,429,469  |             |
|                      | 計         | 51,789,900 | 40,513,482 | 34,569,092 | 26,922,800 | 21,529,256 | 19,991,233 | 15,884,409 | 15,958,017 | 227,158,188 |             |

第14表 企業規模別及び勤続年数別の給与所得者数・給与額(続)

| その3 平均給与             |               | (1年を通じて勤務した給与所得者) |       |       |       |       |       |       |       |       |       |
|----------------------|---------------|-------------------|-------|-------|-------|-------|-------|-------|-------|-------|-------|
| 勤続年数                 |               | 1～4年              | 5～9   | 10～14 | 15～19 | 20～24 | 25～29 | 30～34 | 35年以上 | 合計    |       |
| 企業規模・性               |               | 千円                | 千円    | 千円    | 千円    | 千円    | 千円    | 千円    | 千円    | 千円    |       |
| 個人                   | 男             | 2,594             | 3,165 | 3,290 | 3,520 | 3,605 | 3,579 | 3,435 | 2,679 | 3,059 |       |
|                      | 女             | 1,887             | 2,047 | 2,454 | 2,796 | 2,947 | 2,671 | 2,404 | 2,003 | 2,231 |       |
|                      | 計             | 2,134             | 2,410 | 2,720 | 3,064 | 3,160 | 2,966 | 2,648 | 2,173 | 2,499 |       |
| 株式会社<br>(資本金<br>階級別) | 2,000万円未<br>満 | 男                 | 3,475 | 4,144 | 4,858 | 5,354 | 5,839 | 5,770 | 5,802 | 5,503 | 4,475 |
|                      |               | 女                 | 2,075 | 2,358 | 2,829 | 3,037 | 3,631 | 3,552 | 3,689 | 3,208 | 2,489 |
|                      |               | 計                 | 2,842 | 3,428 | 4,134 | 4,653 | 5,187 | 5,167 | 5,257 | 4,937 | 3,716 |
|                      | 2,000万円以<br>上 | 男                 | 3,469 | 4,222 | 4,772 | 5,726 | 5,962 | 6,536 | 6,575 | 6,985 | 4,791 |
|                      |               | 女                 | 2,226 | 2,446 | 2,881 | 2,910 | 3,364 | 3,881 | 4,100 | 3,778 | 2,606 |
|                      |               | 計                 | 2,932 | 3,595 | 4,120 | 4,917 | 5,357 | 5,932 | 6,051 | 6,577 | 4,044 |
|                      | 5,000万円以<br>上 | 男                 | 3,713 | 4,303 | 4,867 | 5,484 | 6,153 | 6,537 | 7,116 | 6,919 | 4,917 |
|                      |               | 女                 | 2,322 | 2,504 | 2,854 | 3,036 | 3,644 | 3,863 | 4,937 | 4,613 | 2,672 |
|                      |               | 計                 | 3,094 | 3,602 | 4,170 | 4,730 | 5,600 | 6,079 | 6,838 | 6,609 | 4,128 |
|                      | 1億円以上         | 男                 | 4,155 | 4,794 | 5,658 | 6,255 | 6,822 | 7,209 | 7,711 | 6,992 | 5,589 |
|                      |               | 女                 | 2,454 | 2,570 | 3,033 | 3,265 | 3,821 | 4,676 | 5,095 | 4,893 | 2,836 |
|                      |               | 計                 | 3,317 | 3,810 | 4,681 | 5,276 | 6,087 | 6,713 | 7,325 | 6,796 | 4,542 |
| 10億円以上               | 男             | 4,892             | 5,991 | 6,924 | 7,741 | 8,412 | 8,897 | 9,300 | 8,276 | 7,212 |       |
|                      | 女             | 2,763             | 2,978 | 3,675 | 3,861 | 4,839 | 5,811 | 6,597 | 5,644 | 3,580 |       |
|                      | 計             | 3,956             | 4,753 | 5,830 | 6,587 | 7,629 | 8,377 | 8,864 | 8,000 | 6,076 |       |
| 計                    | 男             | 3,892             | 4,630 | 5,491 | 6,213 | 6,845 | 7,546 | 7,860 | 7,124 | 5,480 |       |
|                      | 女             | 2,333             | 2,553 | 3,077 | 3,268 | 3,940 | 4,614 | 5,120 | 4,193 | 2,831 |       |
|                      | 計             | 3,187             | 3,800 | 4,644 | 5,320 | 6,136 | 6,964 | 7,368 | 6,698 | 4,543 |       |
| その他の法人               | 男             | 3,872             | 4,488 | 5,166 | 5,876 | 6,245 | 6,388 | 6,199 | 5,121 | 5,020 |       |
|                      | 女             | 2,754             | 3,075 | 3,432 | 3,727 | 3,984 | 4,315 | 3,984 | 3,426 | 3,241 |       |
|                      | 計             | 3,210             | 3,684 | 4,230 | 4,810 | 5,244 | 5,535 | 5,360 | 4,573 | 4,088 |       |
| 合計                   | 男             | 3,850             | 4,561 | 5,376 | 6,072 | 6,636 | 7,251 | 7,431 | 6,514 | 5,322 |       |
|                      | 女             | 2,436             | 2,699 | 3,159 | 3,417 | 3,857 | 4,315 | 4,313 | 3,336 | 2,926 |       |
|                      | 計             | 3,149             | 3,708 | 4,459 | 5,082 | 5,748 | 6,463 | 6,623 | 5,731 | 4,331 |       |

その4 給与所得者数(乙欄適用者を除く)

(1年を通じて勤務した給与所得者)

| 勤続年数<br>企業規模・性       |               | 1～4年    | 5～9        | 10～14      | 15～19     | 20～24     | 25～29     | 30～34     | 35年以上     | 合計        |            |
|----------------------|---------------|---------|------------|------------|-----------|-----------|-----------|-----------|-----------|-----------|------------|
|                      |               | 人       | 人          | 人          | 人         | 人         | 人         | 人         | 人         | 人         |            |
| 個人                   | 男             | 213,321 | 140,894    | 95,038     | 73,213    | 54,873    | 37,977    | 25,801    | 60,939    | 702,056   |            |
|                      | 女             | 413,051 | 306,489    | 200,377    | 126,728   | 115,146   | 77,691    | 81,079    | 178,090   | 1,498,651 |            |
|                      | 計             | 626,372 | 447,383    | 295,415    | 199,941   | 170,019   | 115,668   | 106,880   | 239,029   | 2,200,707 |            |
| 株式会社<br>(資本金<br>階級別) | 2,000万円未<br>満 | 男       | 1,943,864  | 1,420,707  | 941,409   | 607,264   | 412,011   | 262,947   | 229,631   | 328,856   | 6,146,689  |
|                      |               | 女       | 1,615,723  | 947,357    | 518,429   | 261,525   | 174,120   | 98,670    | 78,828    | 106,306   | 3,800,958  |
|                      |               | 計       | 3,559,587  | 2,368,064  | 1,459,838 | 868,789   | 586,131   | 361,617   | 308,459   | 435,162   | 9,947,647  |
|                      | 2,000万円以<br>上 | 男       | 1,096,766  | 805,205    | 575,566   | 438,924   | 320,433   | 220,017   | 151,085   | 230,090   | 3,838,086  |
|                      |               | 女       | 827,094    | 438,281    | 300,097   | 177,442   | 95,624    | 63,804    | 40,772    | 32,197    | 1,975,311  |
|                      |               | 計       | 1,923,860  | 1,243,486  | 875,663   | 616,366   | 416,057   | 283,821   | 191,857   | 262,287   | 5,813,397  |
|                      | 5,000万円以<br>上 | 男       | 942,608    | 653,032    | 525,593   | 350,570   | 270,251   | 224,546   | 156,550   | 172,211   | 3,295,361  |
|                      |               | 女       | 756,984    | 408,062    | 276,257   | 154,800   | 76,863    | 44,730    | 22,938    | 27,142    | 1,767,776  |
|                      |               | 計       | 1,699,592  | 1,061,094  | 801,850   | 505,370   | 347,114   | 269,276   | 179,488   | 199,353   | 5,063,137  |
|                      | 1億円以上         | 男       | 987,845    | 648,882    | 527,655   | 386,043   | 317,640   | 301,541   | 231,709   | 226,048   | 3,627,363  |
|                      |               | 女       | 956,619    | 514,563    | 310,922   | 186,937   | 102,562   | 73,351    | 40,458    | 23,240    | 2,208,652  |
|                      |               | 計       | 1,944,464  | 1,163,445  | 838,577   | 572,980   | 420,202   | 374,892   | 272,167   | 249,288   | 5,836,015  |
|                      | 10億円以上        | 男       | 1,190,672  | 840,961    | 884,599   | 644,918   | 576,996   | 761,287   | 580,565   | 559,100   | 6,039,098  |
|                      |               | 女       | 938,404    | 584,901    | 448,282   | 271,593   | 161,146   | 154,304   | 111,654   | 65,393    | 2,735,677  |
|                      |               | 計       | 2,129,076  | 1,425,862  | 1,332,881 | 916,511   | 738,142   | 915,591   | 692,219   | 624,493   | 8,774,775  |
|                      | 計             | 男       | 6,161,755  | 4,368,787  | 3,454,822 | 2,427,719 | 1,897,331 | 1,770,338 | 1,349,540 | 1,516,305 | 22,946,597 |
|                      |               | 女       | 5,094,824  | 2,893,164  | 1,853,987 | 1,052,297 | 610,315   | 434,859   | 294,650   | 254,278   | 12,488,374 |
|                      |               | 計       | 11,256,579 | 7,261,951  | 5,308,809 | 3,480,016 | 2,507,646 | 2,205,197 | 1,644,190 | 1,770,583 | 35,434,971 |
|                      | その他の法人        | 男       | 1,564,576  | 1,221,732  | 896,352   | 752,092   | 559,396   | 434,809   | 377,303   | 484,398   | 6,290,658  |
|                      |               | 女       | 2,375,065  | 1,668,354  | 1,074,440 | 748,921   | 444,699   | 301,282   | 227,262   | 228,664   | 7,068,687  |
|                      |               | 計       | 3,939,641  | 2,890,086  | 1,970,792 | 1,501,013 | 1,004,095 | 736,091   | 604,565   | 713,062   | 13,359,345 |
|                      | 合計            | 男       | 7,939,652  | 5,731,413  | 4,446,212 | 3,253,024 | 2,511,600 | 2,243,124 | 1,752,644 | 2,061,642 | 29,939,311 |
|                      |               | 女       | 7,882,940  | 4,868,007  | 3,128,804 | 1,927,946 | 1,170,160 | 813,832   | 602,991   | 661,032   | 21,055,712 |
|                      |               | 計       | 15,822,592 | 10,599,420 | 7,575,016 | 5,180,970 | 3,681,760 | 3,056,956 | 2,355,635 | 2,722,674 | 50,995,023 |

第14表 企業規模別及び勤続年数別の給与所得者数・給与額(続)

その5 給与総額(乙欄適用者を除く)

(1年を通じて勤務した給与所得者)

| 勤続年数                 |           | 1～4年       | 5～9        | 10～14      | 15～19      | 20～24      | 25～29      | 30～34      | 35年以上      | 合計          |            |
|----------------------|-----------|------------|------------|------------|------------|------------|------------|------------|------------|-------------|------------|
| 企業規模・性               |           | 百万円        | 百万円        | 百万円        | 百万円        | 百万円        | 百万円        | 百万円        | 百万円        | 百万円         |            |
| 個人                   | 男         | 577,185    | 463,545    | 313,457    | 256,366    | 201,362    | 137,402    | 89,672     | 163,464    | 2,202,453   |            |
|                      | 女         | 795,865    | 637,752    | 499,335    | 356,077    | 341,976    | 209,475    | 197,876    | 359,317    | 3,397,672   |            |
|                      | 計         | 1,373,049  | 1,101,297  | 812,792    | 612,443    | 543,338    | 346,877    | 287,548    | 522,781    | 5,600,125   |            |
| 株式会社<br>(資本金<br>階級別) | 2,000万円未満 | 男          | 6,879,697  | 5,981,168  | 4,624,572  | 3,284,100  | 2,402,516  | 1,521,221  | 1,326,078  | 1,835,948   | 27,855,299 |
|                      |           | 女          | 3,386,706  | 2,265,761  | 1,479,242  | 803,220    | 638,984    | 349,691    | 296,201    | 341,058     | 9,560,862  |
|                      |           | 計          | 10,266,402 | 8,246,930  | 6,103,814  | 4,087,321  | 3,041,500  | 1,870,911  | 1,622,279  | 2,177,005   | 37,416,161 |
|                      | 2,000万円以上 | 男          | 3,864,954  | 3,409,505  | 2,761,725  | 2,516,491  | 1,911,847  | 1,442,287  | 997,364    | 1,619,628   | 18,523,801 |
|                      |           | 女          | 1,872,334  | 1,082,598  | 870,895    | 515,239    | 323,358    | 250,863    | 168,650    | 124,090     | 5,208,028  |
|                      |           | 計          | 5,737,288  | 4,492,104  | 3,632,620  | 3,031,730  | 2,235,205  | 1,693,150  | 1,166,014  | 1,743,718   | 23,731,829 |
|                      | 5,000万円以上 | 男          | 3,563,565  | 2,834,202  | 2,563,994  | 1,926,486  | 1,669,013  | 1,468,827  | 1,116,546  | 1,196,868   | 16,339,501 |
|                      |           | 女          | 1,780,119  | 1,042,115  | 792,210    | 471,986    | 280,358    | 169,021    | 113,247    | 125,130     | 4,774,185  |
|                      |           | 計          | 5,343,684  | 3,876,317  | 3,356,204  | 2,398,472  | 1,949,371  | 1,637,848  | 1,229,792  | 1,321,998   | 21,113,686 |
|                      | 1億円以上     | 男          | 4,191,400  | 3,157,229  | 3,013,069  | 2,425,082  | 2,172,070  | 2,175,616  | 1,793,827  | 1,581,636   | 20,509,929 |
|                      |           | 女          | 2,395,062  | 1,337,934  | 952,645    | 614,306    | 393,926    | 343,866    | 206,131    | 113,704     | 6,357,573  |
|                      |           | 計          | 6,586,462  | 4,495,163  | 3,965,714  | 3,039,388  | 2,565,996  | 2,519,482  | 1,999,958  | 1,695,340   | 26,867,501 |
| 10億円以上               | 男         | 5,881,096  | 5,043,702  | 6,138,793  | 5,013,607  | 4,858,762  | 6,771,133  | 5,399,442  | 4,633,896  | 43,740,431  |            |
|                      | 女         | 2,623,639  | 1,758,532  | 1,652,785  | 1,058,573  | 781,638    | 898,038    | 736,566    | 369,780    | 9,879,552   |            |
|                      | 計         | 8,504,734  | 6,802,234  | 7,791,578  | 6,072,180  | 5,640,400  | 7,669,172  | 6,136,009  | 5,003,676  | 53,619,983  |            |
| 計                    | 男         | 24,380,711 | 20,425,806 | 19,102,154 | 15,165,765 | 13,014,207 | 13,379,084 | 10,633,257 | 10,867,976 | 126,968,961 |            |
|                      | 女         | 12,057,859 | 7,486,941  | 5,747,777  | 3,463,325  | 2,418,264  | 2,011,479  | 1,520,794  | 1,073,761  | 35,780,200  |            |
|                      | 計         | 36,438,570 | 27,912,747 | 24,849,931 | 18,629,091 | 15,432,471 | 15,390,563 | 12,154,051 | 11,941,738 | 162,749,162 |            |
| その他の法人               | 男         | 6,277,645  | 5,646,613  | 4,752,173  | 4,524,858  | 3,546,362  | 2,804,559  | 2,381,246  | 2,517,654  | 32,451,109  |            |
|                      | 女         | 6,643,501  | 5,192,586  | 3,744,517  | 2,828,608  | 1,796,666  | 1,315,579  | 918,863    | 799,612    | 23,239,932  |            |
|                      | 計         | 12,921,146 | 10,839,199 | 8,496,690  | 7,353,466  | 5,343,028  | 4,120,138  | 3,300,109  | 3,317,266  | 55,691,042  |            |
| 合計                   | 男         | 31,235,541 | 26,535,965 | 24,167,784 | 19,946,989 | 16,761,930 | 16,321,045 | 13,104,175 | 13,549,094 | 161,622,523 |            |
|                      | 女         | 19,497,224 | 13,317,278 | 9,991,628  | 6,648,010  | 4,556,907  | 3,536,533  | 2,637,533  | 2,232,691  | 62,417,805  |            |
|                      | 計         | 50,732,765 | 39,853,243 | 34,159,412 | 26,594,999 | 21,318,837 | 19,857,578 | 15,741,708 | 15,781,785 | 224,040,328 |            |

## その6 平均給与(乙欄適用者を除く)

(1年を通じて勤務した給与所得者)

| 勤続年数                 |                | 1～4年  | 5～9   | 10～14 | 15～19 | 20～24 | 25～29 | 30～34 | 35年以上 | 合計    |       |
|----------------------|----------------|-------|-------|-------|-------|-------|-------|-------|-------|-------|-------|
| 企業規模・性               |                | 千円    | 千円    | 千円    | 千円    | 千円    | 千円    | 千円    | 千円    | 千円    |       |
| 個人                   | 男              | 2,706 | 3,290 | 3,298 | 3,502 | 3,670 | 3,618 | 3,476 | 2,682 | 3,137 |       |
|                      | 女              | 1,927 | 2,081 | 2,492 | 2,810 | 2,970 | 2,696 | 2,441 | 2,018 | 2,267 |       |
|                      | 計              | 2,192 | 2,462 | 2,751 | 3,063 | 3,196 | 2,999 | 2,690 | 2,187 | 2,545 |       |
| 株式会社<br>(資本金<br>階級別) | 2,000万円<br>未 満 | 男     | 3,539 | 4,210 | 4,912 | 5,408 | 5,831 | 5,785 | 5,775 | 5,583 | 4,532 |
|                      |                | 女     | 2,096 | 2,392 | 2,853 | 3,071 | 3,670 | 3,544 | 3,758 | 3,208 | 2,515 |
|                      |                | 計     | 2,884 | 3,483 | 4,181 | 4,705 | 5,189 | 5,174 | 5,259 | 5,003 | 3,761 |
|                      | 2,000万円<br>以 上 | 男     | 3,524 | 4,234 | 4,798 | 5,733 | 5,966 | 6,555 | 6,601 | 7,039 | 4,826 |
|                      |                | 女     | 2,264 | 2,470 | 2,902 | 2,904 | 3,382 | 3,932 | 4,136 | 3,854 | 2,637 |
|                      |                | 計     | 2,982 | 3,613 | 4,148 | 4,919 | 5,372 | 5,966 | 6,078 | 6,648 | 4,082 |
|                      | 5,000万円<br>以 上 | 男     | 3,781 | 4,340 | 4,878 | 5,495 | 6,176 | 6,541 | 7,132 | 6,950 | 4,958 |
|                      |                | 女     | 2,352 | 2,554 | 2,868 | 3,049 | 3,647 | 3,779 | 4,937 | 4,610 | 2,701 |
|                      |                | 計     | 3,144 | 3,653 | 4,186 | 4,746 | 5,616 | 6,082 | 6,852 | 6,631 | 4,170 |
|                      | 1億円以上          | 男     | 4,243 | 4,866 | 5,710 | 6,282 | 6,838 | 7,215 | 7,742 | 6,997 | 5,654 |
|                      |                | 女     | 2,504 | 2,600 | 3,064 | 3,286 | 3,841 | 4,688 | 5,095 | 4,893 | 2,878 |
|                      |                | 計     | 3,387 | 3,864 | 4,729 | 5,305 | 6,107 | 6,721 | 7,348 | 6,801 | 4,604 |
| 10億円以上               | 男              | 4,939 | 5,998 | 6,940 | 7,774 | 8,421 | 8,894 | 9,300 | 8,288 | 7,243 |       |
|                      | 女              | 2,796 | 3,007 | 3,687 | 3,898 | 4,850 | 5,820 | 6,597 | 5,655 | 3,611 |       |
|                      | 計              | 3,995 | 4,771 | 5,846 | 6,625 | 7,641 | 8,376 | 8,864 | 8,012 | 6,111 |       |
| 計                    | 男              | 3,957 | 4,675 | 5,529 | 6,247 | 6,859 | 7,557 | 7,879 | 7,167 | 5,533 |       |
|                      | 女              | 2,367 | 2,588 | 3,100 | 3,291 | 3,962 | 4,626 | 5,161 | 4,223 | 2,865 |       |
|                      | 計              | 3,237 | 3,844 | 4,681 | 5,353 | 6,154 | 6,979 | 7,392 | 6,745 | 4,593 |       |
| その他の法人               | 男              | 4,012 | 4,622 | 5,302 | 6,016 | 6,340 | 6,450 | 6,311 | 5,197 | 5,159 |       |
|                      | 女              | 2,797 | 3,112 | 3,485 | 3,777 | 4,040 | 4,367 | 4,043 | 3,497 | 3,288 |       |
|                      | 計              | 3,280 | 3,750 | 4,311 | 4,899 | 5,321 | 5,597 | 5,459 | 4,652 | 4,169 |       |
| 合計                   | 男              | 3,934 | 4,630 | 5,436 | 6,132 | 6,674 | 7,276 | 7,477 | 6,572 | 5,398 |       |
|                      | 女              | 2,473 | 2,736 | 3,193 | 3,448 | 3,894 | 4,346 | 4,374 | 3,378 | 2,964 |       |
|                      | 計              | 3,206 | 3,760 | 4,509 | 5,133 | 5,790 | 6,496 | 6,683 | 5,796 | 4,393 |       |

## 第15表 業種別及び勤続年数別の給与所得者数・給与額

その1 1年を通じて勤務した給与所得者

(1年を通じて勤務した給与所得者)

| 業 種                         |           | 勤続年数       |            |            |            |            |            |            |            | 合 計         |
|-----------------------------|-----------|------------|------------|------------|------------|------------|------------|------------|------------|-------------|
|                             |           | 1～4年       | 5～9        | 10～14      | 15～19      | 20～24      | 25～29      | 30～34      | 35年以上      |             |
| 建設業                         | 給与所得者数(人) | 1,101,656  | 849,061    | 607,677    | 465,788    | 424,182    | 373,056    | 244,925    | 369,592    | 4,435,937   |
|                             | 給与総額(百万円) | 4,258,632  | 3,731,187  | 3,177,957  | 2,667,295  | 2,576,135  | 2,473,136  | 1,606,848  | 2,089,030  | 22,580,219  |
|                             | 平均給与(千円)  | 3,866      | 4,394      | 5,230      | 5,726      | 6,073      | 6,629      | 6,561      | 5,652      | 5,090       |
| 製造業                         | 給与所得者数(人) | 2,375,686  | 1,801,863  | 1,614,423  | 1,099,252  | 873,960    | 853,823    | 762,237    | 780,494    | 10,161,738  |
|                             | 給与総額(百万円) | 8,439,400  | 7,236,428  | 7,796,273  | 5,945,852  | 5,261,002  | 5,815,983  | 5,462,655  | 4,992,381  | 50,949,975  |
|                             | 平均給与(千円)  | 3,552      | 4,016      | 4,829      | 5,409      | 6,020      | 6,812      | 7,167      | 6,396      | 5,014       |
| 卸売業、小売業                     | 給与所得者数(人) | 2,576,982  | 1,723,709  | 1,239,625  | 902,674    | 640,157    | 453,314    | 353,938    | 476,277    | 8,366,676   |
|                             | 給与総額(百万円) | 6,600,050  | 5,470,032  | 4,806,180  | 4,003,419  | 3,252,120  | 2,535,361  | 2,037,853  | 2,446,319  | 31,151,336  |
|                             | 平均給与(千円)  | 2,561      | 3,173      | 3,877      | 4,435      | 5,080      | 5,593      | 5,758      | 5,136      | 3,723       |
| 飲食サービス業                     | 給与所得者数(人) | 1,046,154  | 492,882    | 305,361    | 173,809    | 98,023     | 61,204     | 50,512     | 78,308     | 2,306,253   |
|                             | 給与総額(百万円) | 1,895,213  | 1,205,974  | 894,991    | 571,037    | 390,404    | 236,673    | 244,858    | 355,823    | 5,794,973   |
|                             | 平均給与(千円)  | 1,812      | 2,447      | 2,931      | 3,285      | 3,983      | 3,867      | 4,848      | 4,544      | 2,513       |
| 金融業、保険業                     | 給与所得者数(人) | 344,959    | 259,916    | 255,567    | 143,415    | 126,370    | 131,347    | 97,165     | 90,808     | 1,449,547   |
|                             | 給与総額(百万円) | 1,654,201  | 1,353,446  | 1,548,988  | 985,778    | 929,464    | 1,180,724  | 862,360    | 612,653    | 9,127,614   |
|                             | 平均給与(千円)  | 4,795      | 5,207      | 6,061      | 6,874      | 7,355      | 8,989      | 8,875      | 6,747      | 6,297       |
| 不動産賃貸業、                     | 給与所得者数(人) | 367,764    | 313,101    | 192,747    | 151,009    | 90,254     | 75,903     | 67,700     | 102,962    | 1,361,440   |
|                             | 給与総額(百万円) | 1,266,867  | 1,161,887  | 870,035    | 744,516    | 432,281    | 431,784    | 397,505    | 461,165    | 5,766,039   |
|                             | 平均給与(千円)  | 3,445      | 3,711      | 4,514      | 4,930      | 4,790      | 5,689      | 5,872      | 4,479      | 4,235       |
| 運輸業、郵便業                     | 給与所得者数(人) | 944,442    | 713,290    | 551,690    | 412,645    | 288,749    | 305,953    | 164,608    | 188,127    | 3,569,504   |
|                             | 給与総額(百万円) | 3,038,109  | 2,615,956  | 2,404,725  | 2,088,896  | 1,604,557  | 1,941,481  | 1,059,306  | 1,105,409  | 15,858,438  |
|                             | 平均給与(千円)  | 3,217      | 3,667      | 4,359      | 5,062      | 5,557      | 6,346      | 6,435      | 5,876      | 4,443       |
| 熱供給、ガス、水道業                  | 給与所得者数(人) | 23,067     | 26,106     | 26,280     | 12,410     | 19,721     | 28,502     | 23,012     | 25,728     | 184,826     |
|                             | 給与総額(百万円) | 98,542     | 132,272    | 168,732    | 76,985     | 167,224    | 247,222    | 208,195    | 222,557    | 1,321,729   |
|                             | 平均給与(千円)  | 4,272      | 5,067      | 6,421      | 6,203      | 8,479      | 8,674      | 9,047      | 8,650      | 7,151       |
| 情報通信業                       | 給与所得者数(人) | 638,006    | 372,626    | 271,207    | 184,695    | 153,184    | 111,394    | 98,667     | 67,564     | 1,897,343   |
|                             | 給与総額(百万円) | 2,988,747  | 2,048,807  | 1,644,064  | 1,338,356  | 1,218,684  | 963,691    | 852,693    | 538,696    | 11,593,737  |
|                             | 平均給与(千円)  | 4,685      | 5,498      | 6,062      | 7,246      | 7,956      | 8,651      | 8,642      | 7,973      | 6,111       |
| 教育・学術・研究・学芸・スポーツ・福祉・専門サービス業 | 給与所得者数(人) | 858,030    | 530,239    | 322,649    | 235,957    | 147,660    | 128,000    | 90,933     | 96,863     | 2,410,331   |
|                             | 給与総額(百万円) | 3,238,050  | 2,426,207  | 1,724,594  | 1,482,444  | 1,006,471  | 920,903    | 663,784    | 669,632    | 12,132,084  |
|                             | 平均給与(千円)  | 3,774      | 4,576      | 5,345      | 6,283      | 6,816      | 7,195      | 7,300      | 6,913      | 5,033       |
| 医療、福祉                       | 給与所得者数(人) | 2,676,142  | 1,868,185  | 1,104,057  | 680,927    | 350,690    | 193,275    | 113,600    | 101,304    | 7,088,180   |
|                             | 給与総額(百万円) | 8,588,761  | 6,848,045  | 4,692,154  | 3,404,220  | 2,078,152  | 1,205,349  | 713,455    | 597,616    | 28,127,751  |
|                             | 平均給与(千円)  | 3,209      | 3,666      | 4,250      | 4,999      | 5,926      | 6,236      | 6,280      | 5,899      | 3,968       |
| 複合サービス事業                    | 給与所得者数(人) | 161,550    | 97,427     | 100,253    | 70,860     | 72,494     | 71,523     | 66,937     | 49,014     | 690,058     |
|                             | 給与総額(百万円) | 438,942    | 305,500    | 388,064    | 346,529    | 424,417    | 443,856    | 423,858    | 287,604    | 3,058,771   |
|                             | 平均給与(千円)  | 2,717      | 3,136      | 3,871      | 4,890      | 5,855      | 6,206      | 6,332      | 5,868      | 4,433       |
| サービス業                       | 給与所得者数(人) | 3,148,508  | 1,750,380  | 1,075,500  | 709,544    | 412,097    | 279,240    | 231,792    | 264,687    | 7,871,748   |
|                             | 給与総額(百万円) | 8,794,767  | 5,617,600  | 4,185,881  | 3,084,948  | 1,984,440  | 1,496,179  | 1,241,852  | 1,332,983  | 27,738,649  |
|                             | 平均給与(千円)  | 2,793      | 3,209      | 3,892      | 4,348      | 4,815      | 5,358      | 5,358      | 5,036      | 3,524       |
| 農林水産・鉱業                     | 給与所得者数(人) | 184,134    | 128,318    | 85,797     | 54,915     | 47,686     | 26,876     | 32,255     | 92,626     | 652,607     |
|                             | 給与総額(百万円) | 489,619    | 360,141    | 266,453    | 182,646    | 203,905    | 98,891     | 109,188    | 246,150    | 1,956,994   |
|                             | 平均給与(千円)  | 2,659      | 2,807      | 3,106      | 3,326      | 4,276      | 3,680      | 3,385      | 2,657      | 2,999       |
| 合計                          | 給与所得者数(人) | 16,447,080 | 10,927,103 | 7,752,833  | 5,297,900  | 3,745,227  | 3,093,410  | 2,398,281  | 2,784,354  | 52,446,188  |
|                             | 給与総額(百万円) | 51,789,900 | 40,513,482 | 34,569,092 | 26,922,921 | 21,529,256 | 19,991,233 | 15,884,409 | 15,958,017 | 227,158,309 |
|                             | 平均給与(千円)  | 3,149      | 3,708      | 4,459      | 5,082      | 5,748      | 6,463      | 6,623      | 5,731      | 4,331       |

## その2 1年を通じて勤務した給与所得者(乙欄適用者を除く)

## (1年を通じて勤務した給与所得者)

| 勤続年数               |           | 1~4年       | 5~9        | 10~14      | 15~19      | 20~24      | 25~29      | 30~34      | 35年以上      | 合計          |
|--------------------|-----------|------------|------------|------------|------------|------------|------------|------------|------------|-------------|
| 建設業                | 給与所得者数(人) | 1,087,437  | 838,592    | 605,682    | 458,925    | 417,697    | 369,824    | 243,077    | 367,453    | 4,388,687   |
|                    | 給与総額(百万円) | 4,232,579  | 3,708,000  | 3,175,455  | 2,646,470  | 2,522,470  | 2,458,390  | 1,598,544  | 2,082,487  | 22,424,395  |
|                    | 平均給与(千円)  | 3,892      | 4,422      | 5,243      | 5,767      | 6,039      | 6,647      | 6,576      | 5,667      | 5,110       |
| 製造業                | 給与所得者数(人) | 2,343,621  | 1,782,290  | 1,604,534  | 1,090,977  | 870,323    | 851,986    | 759,278    | 773,019    | 10,076,028  |
|                    | 給与総額(百万円) | 8,341,218  | 7,181,933  | 7,775,058  | 5,916,754  | 5,253,213  | 5,810,371  | 5,446,862  | 4,976,380  | 50,701,789  |
|                    | 平均給与(千円)  | 3,559      | 4,030      | 4,846      | 5,423      | 6,036      | 6,820      | 7,174      | 6,438      | 5,032       |
| 卸売業、小売業            | 給与所得者数(人) | 2,467,727  | 1,674,398  | 1,208,358  | 888,170    | 627,233    | 449,030    | 343,287    | 464,969    | 8,123,172   |
|                    | 給与総額(百万円) | 6,459,370  | 5,384,406  | 4,731,815  | 3,967,585  | 3,219,234  | 2,525,611  | 2,001,883  | 2,417,740  | 30,707,644  |
|                    | 平均給与(千円)  | 2,618      | 3,216      | 3,916      | 4,467      | 5,132      | 5,625      | 5,832      | 5,200      | 3,780       |
| 飲食サービス業            | 給与所得者数(人) | 970,392    | 475,312    | 293,089    | 169,889    | 95,670     | 60,902     | 50,512     | 75,808     | 2,191,574   |
|                    | 給与総額(百万円) | 1,812,552  | 1,186,729  | 874,320    | 562,151    | 385,810    | 236,199    | 244,858    | 341,220    | 5,643,839   |
|                    | 平均給与(千円)  | 1,868      | 2,497      | 2,983      | 3,309      | 4,033      | 3,878      | 4,848      | 4,501      | 2,575       |
| 金融業、保険業            | 給与所得者数(人) | 338,282    | 257,358    | 251,010    | 138,058    | 125,922    | 131,162    | 96,971     | 89,740     | 1,428,503   |
|                    | 給与総額(百万円) | 1,642,169  | 1,347,875  | 1,540,956  | 975,553    | 929,143    | 1,180,150  | 861,010    | 607,429    | 9,084,283   |
|                    | 平均給与(千円)  | 4,854      | 5,237      | 6,139      | 7,066      | 7,379      | 8,998      | 8,879      | 6,769      | 6,359       |
| 不動産賃貸業、            | 給与所得者数(人) | 343,996    | 277,366    | 172,687    | 135,823    | 79,996     | 66,254     | 55,468     | 88,403     | 1,219,993   |
|                    | 給与総額(百万円) | 1,215,611  | 1,089,335  | 806,303    | 692,145    | 398,498    | 396,834    | 344,609    | 420,608    | 5,363,942   |
|                    | 平均給与(千円)  | 3,534      | 3,927      | 4,669      | 5,096      | 4,981      | 5,990      | 6,213      | 4,758      | 4,397       |
| 運輸業、郵便業            | 給与所得者数(人) | 912,973    | 698,569    | 547,037    | 407,328    | 287,940    | 304,375    | 163,976    | 187,631    | 3,509,829   |
|                    | 給与総額(百万円) | 2,990,250  | 2,590,205  | 2,392,091  | 2,083,268  | 1,602,772  | 1,927,014  | 1,058,167  | 1,104,517  | 15,748,284  |
|                    | 平均給与(千円)  | 3,275      | 3,708      | 4,373      | 5,114      | 5,566      | 6,331      | 6,453      | 5,887      | 4,487       |
| 熱供給、ガス、水道業         | 給与所得者数(人) | 23,041     | 26,080     | 26,280     | 12,410     | 19,696     | 28,502     | 23,012     | 25,728     | 184,749     |
|                    | 給与総額(百万円) | 98,487     | 132,193    | 168,732    | 76,985     | 167,147    | 247,222    | 208,195    | 222,557    | 1,321,519   |
|                    | 平均給与(千円)  | 4,274      | 5,069      | 6,421      | 6,203      | 8,486      | 8,674      | 9,047      | 8,650      | 7,153       |
| 情報通信業              | 給与所得者数(人) | 629,306    | 365,848    | 268,930    | 184,159    | 152,552    | 111,394    | 98,667     | 67,341     | 1,878,197   |
|                    | 給与総額(百万円) | 2,958,836  | 2,021,181  | 1,638,528  | 1,334,861  | 1,216,274  | 963,691    | 852,693    | 538,429    | 11,524,493  |
|                    | 平均給与(千円)  | 4,702      | 5,525      | 6,093      | 7,248      | 7,973      | 8,651      | 8,642      | 7,996      | 6,136       |
| 教育・学術・学芸・学研・学支・学援業 | 給与所得者数(人) | 809,655    | 504,303    | 301,472    | 221,232    | 141,944    | 122,921    | 89,157     | 91,812     | 2,282,496   |
|                    | 給与総額(百万円) | 3,167,622  | 2,381,379  | 1,695,047  | 1,453,423  | 989,497    | 911,313    | 661,964    | 656,913    | 11,917,158  |
|                    | 平均給与(千円)  | 3,912      | 4,722      | 5,623      | 6,570      | 6,971      | 7,414      | 7,425      | 7,155      | 5,221       |
| 医療、福祉              | 給与所得者数(人) | 2,550,363  | 1,801,967  | 1,067,486  | 659,843    | 342,724    | 190,379    | 113,118    | 98,448     | 6,824,328   |
|                    | 給与総額(百万円) | 8,294,332  | 6,676,195  | 4,577,009  | 3,329,513  | 2,046,514  | 1,190,472  | 711,726    | 580,892    | 27,406,653  |
|                    | 平均給与(千円)  | 3,252      | 3,705      | 4,288      | 5,046      | 5,971      | 6,253      | 6,292      | 5,900      | 4,016       |
| 複合サービス事業           | 給与所得者数(人) | 154,597    | 93,283     | 97,723     | 69,917     | 71,680     | 71,523     | 66,937     | 48,770     | 674,430     |
|                    | 給与総額(百万円) | 429,141    | 300,714    | 384,711    | 345,625    | 423,888    | 443,856    | 423,858    | 287,398    | 3,039,192   |
|                    | 平均給与(千円)  | 2,776      | 3,224      | 3,937      | 4,943      | 5,914      | 6,206      | 6,332      | 5,893      | 4,506       |
| サービス業              | 給与所得者数(人) | 3,016,784  | 1,683,777  | 1,047,664  | 691,422    | 403,040    | 272,866    | 221,601    | 254,471    | 7,591,625   |
|                    | 給与総額(百万円) | 8,617,821  | 5,504,952  | 4,138,149  | 3,031,655  | 1,963,598  | 1,472,315  | 1,221,713  | 1,305,761  | 27,255,963  |
|                    | 平均給与(千円)  | 2,857      | 3,269      | 3,950      | 4,385      | 4,872      | 5,396      | 5,513      | 5,131      | 3,590       |
| 農林水産・鉱業            | 給与所得者数(人) | 174,418    | 120,276    | 83,066     | 52,815     | 45,347     | 25,838     | 30,574     | 89,079     | 621,413     |
|                    | 給与総額(百万円) | 472,779    | 348,146    | 261,239    | 179,010    | 200,780    | 94,141     | 105,625    | 239,454    | 1,901,174   |
|                    | 平均給与(千円)  | 2,711      | 2,895      | 3,145      | 3,389      | 4,428      | 3,643      | 3,455      | 2,688      | 3,059       |
| 合計                 | 給与所得者数(人) | 15,822,592 | 10,599,419 | 7,575,018  | 5,180,968  | 3,681,764  | 3,056,956  | 2,355,635  | 2,722,672  | 50,995,024  |
|                    | 給与総額(百万円) | 50,732,765 | 39,853,243 | 34,159,412 | 26,594,999 | 21,318,837 | 19,857,578 | 15,741,708 | 15,781,785 | 224,040,328 |
|                    | 平均給与(千円)  | 3,206      | 3,760      | 4,509      | 5,133      | 5,790      | 6,496      | 6,683      | 5,796      | 4,393       |

第16表 給与階級別の納税者数・非納税者数

その1 1年を通じて勤務した給与所得者

| 区分<br>給与階級                 |          | 年末調整を行った者   |            |             | 年末調整を行わなかった者 |         |            | 合計          |            |             |
|----------------------------|----------|-------------|------------|-------------|--------------|---------|------------|-------------|------------|-------------|
|                            |          | 納税者         | 非納税者       | 計           | 納税者          | 非納税者    | 計          | 納税者         | 非納税者       | 計           |
| 給<br>与<br>所<br>得<br>者<br>数 | 100万円以下  | 人           | 人          | 人           | 人            | 人       | 人          | 人           | 人          | 人           |
|                            | 200 "    | -           | 3,438,088  | 3,438,088   | 679,479      | 302,464 | 981,943    | 679,479     | 3,740,552  | 4,420,031   |
|                            | 300 "    | 4,347,640   | 1,738,789  | 6,086,429   | 1,054,539    | 84,690  | 1,139,229  | 5,402,179   | 1,823,479  | 7,225,658   |
|                            | 400 "    | 7,018,460   | 492,565    | 7,511,025   | 630,927      | -       | 630,927    | 7,649,387   | 492,565    | 8,141,952   |
|                            | 500 "    | 8,390,668   | 431,282    | 8,821,950   | 308,327      | -       | 308,327    | 8,698,995   | 431,282    | 9,130,277   |
|                            | 600 "    | 6,896,559   | 560,645    | 7,457,204   | 185,350      | -       | 185,350    | 7,081,909   | 560,645    | 7,642,554   |
|                            | 700 "    | 4,737,338   | 517,952    | 5,255,290   | 111,199      | -       | 111,199    | 4,848,537   | 517,952    | 5,366,489   |
|                            | 800 "    | 3,054,981   | 281,868    | 3,336,849   | 58,425       | -       | 58,425     | 3,113,406   | 281,868    | 3,395,274   |
|                            | 900 "    | 2,202,223   | 69,029     | 2,271,252   | 41,718       | -       | 41,718     | 2,243,941   | 69,029     | 2,312,970   |
|                            | 1,000 "  | 1,412,485   | 11,001     | 1,423,486   | 29,039       | -       | 29,039     | 1,441,524   | 11,001     | 1,452,525   |
|                            | 2,000 "  | 932,446     | 1,265      | 933,711     | 18,438       | -       | 18,438     | 950,884     | 1,265      | 952,149     |
|                            | 2,500 "  | 1,681,913   | 318        | 1,682,231   | 70,829       | -       | 70,829     | 1,752,742   | 318        | 1,753,060   |
|                            | 2,500万円超 | 325,904     | -          | 325,904     | 58,338       | -       | 58,338     | 384,242     | -          | 384,242     |
|                            | 計        | 41,000,617  | 7,542,802  | 48,543,419  | 3,515,427    | 387,154 | 3,902,581  | 44,516,044  | 7,929,956  | 52,446,000  |
| 給<br>与<br>額                | 100万円以下  | 百万円         | 百万円        | 百万円         | 百万円          | 百万円     | 百万円        | 百万円         | 百万円        | 百万円         |
|                            | 200 "    | -           | 2,790,772  | 2,790,772   | 519,290      | 229,257 | 748,547    | 519,290     | 3,020,029  | 3,539,319   |
|                            | 300 "    | 6,718,640   | 2,163,892  | 8,882,532   | 1,491,741    | 106,785 | 1,598,526  | 8,210,380   | 2,270,677  | 10,481,057  |
|                            | 400 "    | 17,762,128  | 1,217,854  | 18,979,982  | 1,554,822    | -       | 1,554,822  | 19,316,950  | 1,217,854  | 20,534,804  |
|                            | 500 "    | 29,400,677  | 1,528,116  | 30,928,794  | 1,065,525    | -       | 1,065,525  | 30,466,202  | 1,528,116  | 31,994,319  |
|                            | 600 "    | 30,839,740  | 2,524,466  | 33,364,206  | 833,525      | -       | 833,525    | 31,673,264  | 2,524,466  | 34,197,731  |
|                            | 700 "    | 25,941,792  | 2,833,915  | 28,775,708  | 619,255      | -       | 619,255    | 26,561,048  | 2,833,915  | 29,394,963  |
|                            | 800 "    | 19,770,343  | 1,810,047  | 21,580,389  | 378,975      | -       | 378,975    | 20,149,317  | 1,810,047  | 21,959,364  |
|                            | 900 "    | 16,446,722  | 509,110    | 16,955,832  | 310,300      | -       | 310,300    | 16,757,022  | 509,110    | 17,266,132  |
|                            | 1,000 "  | 11,972,177  | 92,138     | 12,064,315  | 247,949      | -       | 247,949    | 12,220,127  | 92,138     | 12,312,265  |
|                            | 2,000 "  | 8,838,624   | 12,124     | 8,850,748   | 175,401      | -       | 175,401    | 9,014,025   | 12,124     | 9,026,149   |
|                            | 2,500 "  | 19,860,922  | 3,219      | 19,864,142  | 886,316      | -       | 886,316    | 20,747,239  | 3,219      | 20,750,458  |
|                            | 2,500万円超 | 5,580,840   | -          | 5,580,840   | 1,073,462    | -       | 1,073,462  | 6,654,302   | -          | 6,654,302   |
|                            | 計        | 193,132,605 | 15,485,655 | 208,618,260 | 18,203,886   | 336,042 | 18,539,928 | 211,336,491 | 15,821,697 | 227,158,188 |
| 税<br>額                     | 100万円以下  | 百万円         | 百万円        | 百万円         | 百万円          | 百万円     | 百万円        | 百万円         | 百万円        | 百万円         |
|                            | 200 "    | -           | -          | -           | 13,105       | -       | 13,105     | 13,105      | -          | 13,105      |
|                            | 300 "    | 69,172      | -          | 69,172      | 42,508       | -       | 42,508     | 111,679     | -          | 111,679     |
|                            | 400 "    | 272,088     | -          | 272,088     | 61,783       | -       | 61,783     | 333,871     | -          | 333,871     |
|                            | 500 "    | 534,954     | -          | 534,954     | 48,097       | -       | 48,097     | 583,051     | -          | 583,051     |
|                            | 600 "    | 659,960     | -          | 659,960     | 54,120       | -       | 54,120     | 714,080     | -          | 714,080     |
|                            | 700 "    | 678,855     | -          | 678,855     | 57,062       | -       | 57,062     | 735,917     | -          | 735,917     |
|                            | 800 "    | 614,828     | -          | 614,828     | 37,961       | -       | 37,961     | 652,789     | -          | 652,789     |
|                            | 900 "    | 654,201     | -          | 654,201     | 30,502       | -       | 30,502     | 684,702     | -          | 684,702     |
|                            | 1,000 "  | 603,357     | -          | 603,357     | 35,618       | -       | 35,618     | 638,976     | -          | 638,976     |
|                            | 2,000 "  | 549,319     | -          | 549,319     | 27,244       | -       | 27,244     | 576,563     | -          | 576,563     |
|                            | 2,500 "  | 1,840,613   | -          | 1,840,613   | 179,213      | -       | 179,213    | 2,019,826   | -          | 2,019,826   |
|                            | 2,500万円超 | 881,791     | -          | 881,791     | 223,853      | -       | 223,853    | 1,105,644   | -          | 1,105,644   |
|                            | 計        | 7,359,137   | -          | 7,359,137   | 3,353,462    | -       | 3,353,462  | 10,712,599  | -          | 10,712,599  |



その2 1年未満勤続の給与所得者

| 区分<br>給与階級                 |           | 年末調整を行った者 |           |           | 年末調整を行わなかった者 |           |           | 合計        |           |           |
|----------------------------|-----------|-----------|-----------|-----------|--------------|-----------|-----------|-----------|-----------|-----------|
|                            |           | 納税者       | 非納税者      | 計         | 納税者          | 非納税者      | 計         | 納税者       | 非納税者      | 計         |
| 給<br>与<br>所<br>得<br>者<br>数 | 100万円以下   | 人         | 人         | 人         | 人            | 人         | 人         | 人         | 人         | 人         |
|                            | 200 "     | -         | 2,622,205 | 2,622,205 | 1,433,654    | 749,392   | 2,183,046 | 1,433,654 | 3,371,597 | 4,805,251 |
|                            | 300 "     | 486,102   | 153,753   | 639,855   | 126,977      | 8,122     | 135,099   | 613,079   | 161,875   | 774,954   |
|                            | 400 "     | 652,914   | 21,908    | 674,822   | 47,479       | -         | 47,479    | 700,393   | 21,908    | 722,301   |
|                            | 500 "     | 259,099   | 12,587    | 271,686   | 15,841       | -         | 15,841    | 274,940   | 12,587    | 287,527   |
|                            | 600 "     | 107,124   | 7,020     | 114,144   | 5,936        | -         | 5,936     | 113,060   | 7,020     | 120,080   |
|                            | 700 "     | 49,666    | 4,610     | 54,276    | 2,943        | -         | 2,943     | 52,609    | 4,610     | 57,219    |
|                            | 800 "     | 25,778    | 3,407     | 29,185    | 517          | -         | 517       | 26,295    | 3,407     | 29,702    |
|                            | 900 "     | 16,711    | 671       | 17,382    | 1,923        | -         | 1,923     | 18,634    | 671       | 19,305    |
|                            | 1,000 "   | 10,102    | 434       | 10,536    | 1,881        | -         | 1,881     | 11,983    | 434       | 12,417    |
|                            | 1,500 "   | 8,280     | -         | 8,280     | 718          | -         | 718       | 8,998     | -         | 8,998     |
|                            | 2,000 "   | 19,645    | -         | 19,645    | 2,484        | -         | 2,484     | 22,129    | -         | 22,129    |
|                            | 2,500 "   | 4,292     | -         | 4,292     | 4,203        | -         | 4,203     | 8,495     | -         | 8,495     |
|                            | 2,500万円超  | -         | -         | -         | 1,990        | -         | 1,990     | 1,990     | -         | 1,990     |
| 計                          | 1,639,713 | 2,826,595 | 4,466,308 | 1,647,837 | 757,514      | 2,405,351 | 3,287,550 | 3,584,109 | 6,871,659 |           |
| 給<br>与<br>額                | 100万円以下   | 百万円       | 百万円       | 百万円       | 百万円          | 百万円       | 百万円       | 百万円       | 百万円       | 百万円       |
|                            | 200 "     | -         | 946,068   | 946,068   | 391,770      | 166,945   | 558,715   | 391,770   | 1,113,014 | 1,504,783 |
|                            | 300 "     | 786,054   | 193,936   | 979,991   | 176,822      | 10,226    | 187,048   | 962,876   | 204,162   | 1,167,039 |
|                            | 400 "     | 1,601,007 | 52,954    | 1,653,961 | 116,497      | -         | 116,497   | 1,717,504 | 52,954    | 1,770,458 |
|                            | 500 "     | 889,010   | 44,028    | 933,038   | 54,735       | -         | 54,735    | 943,745   | 44,028    | 987,773   |
|                            | 600 "     | 473,793   | 31,326    | 505,119   | 26,156       | -         | 26,156    | 499,949   | 31,326    | 531,275   |
|                            | 700 "     | 270,567   | 24,988    | 295,554   | 16,191       | -         | 16,191    | 286,758   | 24,988    | 311,746   |
|                            | 800 "     | 165,753   | 21,906    | 187,659   | 3,288        | -         | 3,288     | 169,042   | 21,906    | 190,948   |
|                            | 900 "     | 125,173   | 5,104     | 130,277   | 14,672       | -         | 14,672    | 139,845   | 5,104     | 144,950   |
|                            | 1,000 "   | 85,789    | 3,535     | 89,323    | 16,320       | -         | 16,320    | 102,109   | 3,535     | 105,644   |
|                            | 1,500 "   | 78,551    | -         | 78,551    | 6,895        | -         | 6,895     | 85,446    | -         | 85,446    |
|                            | 2,000 "   | 232,660   | -         | 232,660   | 29,982       | -         | 29,982    | 262,641   | -         | 262,641   |
|                            | 2,500 "   | 73,373    | -         | 73,373    | 70,764       | -         | 70,764    | 144,137   | -         | 144,137   |
|                            | 2,500万円超  | -         | -         | -         | 43,787       | -         | 43,787    | 43,787    | -         | 43,787    |
| 計                          | 4,781,730 | 1,323,844 | 6,105,575 | 1,026,525 | 177,172      | 1,203,697 | 5,808,255 | 1,501,016 | 7,309,271 |           |
| 税<br>額                     | 100万円以下   | 百万円       | 百万円       | 百万円       | 百万円          | 百万円       | 百万円       | 百万円       | 百万円       | 百万円       |
|                            | 200 "     | -         | -         | -         | 10,914       | -         | 10,914    | 10,914    | -         | 10,914    |
|                            | 300 "     | 8,356     | -         | 8,356     | 5,401        | -         | 5,401     | 13,756    | -         | 13,756    |
|                            | 400 "     | 25,790    | -         | 25,790    | 5,470        | -         | 5,470     | 31,260    | -         | 31,260    |
|                            | 500 "     | 16,763    | -         | 16,763    | 3,936        | -         | 3,936     | 20,699    | -         | 20,699    |
|                            | 600 "     | 10,398    | -         | 10,398    | 2,824        | -         | 2,824     | 13,222    | -         | 13,222    |
|                            | 700 "     | 7,237     | -         | 7,237     | 1,496        | -         | 1,496     | 8,733     | -         | 8,733     |
|                            | 800 "     | 5,376     | -         | 5,376     | 507          | -         | 507       | 5,883     | -         | 5,883     |
|                            | 900 "     | 5,737     | -         | 5,737     | 1,268        | -         | 1,268     | 7,005     | -         | 7,005     |
|                            | 1,000 "   | 5,397     | -         | 5,397     | 2,579        | -         | 2,579     | 7,976     | -         | 7,976     |
|                            | 1,500 "   | 5,232     | -         | 5,232     | 849          | -         | 849       | 6,081     | -         | 6,081     |
|                            | 2,000 "   | 22,827    | -         | 22,827    | 5,571        | -         | 5,571     | 28,398    | -         | 28,398    |
|                            | 2,500 "   | 11,652    | -         | 11,652    | 11,052       | -         | 11,052    | 22,704    | -         | 22,704    |
|                            | 2,500万円超  | -         | -         | -         | 8,506        | -         | 8,506     | 8,506     | -         | 8,506     |
| 計                          | 124,764   | -         | 124,764   | 72,472    | -            | 72,472    | 197,236   | -         | 197,236   |           |

第16表 給与階級別の納税者数・非納税者数(続)

その3 1年を通じて勤務した給与所得者(乙欄適用者を除く)

| 区分<br>給与階級                 |             | 年末調整を行った者  |             |            | 年末調整を行わなかった者 |            |             | 合計         |             |            |
|----------------------------|-------------|------------|-------------|------------|--------------|------------|-------------|------------|-------------|------------|
|                            |             | 納税者        | 非納税者        | 計          | 納税者          | 非納税者       | 計           | 納税者        | 非納税者        | 計          |
| 給<br>与<br>所<br>得<br>者<br>数 | 100万円以下     | 人          | 人           | 人          | 人            | 人          | 人           | 人          | 人           | 人          |
|                            | 200 "       | -          | 3,438,088   | 3,438,088  | 146,949      | 302,464    | 449,413     | 146,949    | 3,740,552   | 3,887,501  |
|                            | 300 "       | 4,347,640  | 1,738,789   | 6,086,429  | 577,969      | 84,690     | 662,659     | 4,925,609  | 1,823,479   | 6,749,088  |
|                            | 400 "       | 7,018,460  | 492,565     | 7,511,025  | 444,191      | -          | 444,191     | 7,462,651  | 492,565     | 7,955,216  |
|                            | 500 "       | 8,390,668  | 431,282     | 8,821,950  | 224,198      | -          | 224,198     | 8,614,866  | 431,282     | 9,046,148  |
|                            | 600 "       | 6,896,559  | 560,645     | 7,457,204  | 133,716      | -          | 133,716     | 7,030,275  | 560,645     | 7,590,920  |
|                            | 700 "       | 4,737,338  | 517,952     | 5,255,290  | 75,952       | -          | 75,952      | 4,813,290  | 517,952     | 5,331,242  |
|                            | 800 "       | 3,054,981  | 281,868     | 3,336,849  | 42,100       | -          | 42,100      | 3,097,081  | 281,868     | 3,378,949  |
|                            | 900 "       | 2,202,223  | 69,029      | 2,271,252  | 30,739       | -          | 30,739      | 2,232,962  | 69,029      | 2,301,991  |
|                            | 1,000 "     | 1,412,485  | 11,001      | 1,423,486  | 17,492       | -          | 17,492      | 1,429,977  | 11,001      | 1,440,978  |
|                            | 1,500 "     | 932,446    | 1,265       | 933,711    | 11,039       | -          | 11,039      | 943,485    | 1,265       | 944,750    |
|                            | 2,000 "     | 1,681,913  | 318         | 1,682,231  | 40,673       | -          | 40,673      | 1,722,586  | 318         | 1,722,904  |
|                            | 2,500 "     | 325,904    | -           | 325,904    | 50,613       | -          | 50,613      | 376,517    | -           | 376,517    |
|                            | 2,500万円超    | -          | -           | -          | 124,247      | -          | 124,247     | 124,247    | -           | 124,247    |
| 計                          | 41,000,617  | 7,542,802  | 48,543,419  | 2,064,450  | 387,154      | 2,451,604  | 43,065,067  | 7,929,956  | 50,995,023  |            |
| 給<br>与<br>額                | 100万円以下     | 百万円        | 百万円         | 百万円        | 百万円          | 百万円        | 百万円         | 百万円        | 百万円         | 百万円        |
|                            | 200 "       | -          | 2,790,772   | 2,790,772  | 114,355      | 229,257    | 343,611     | 114,355    | 3,020,029   | 3,134,383  |
|                            | 300 "       | 6,718,640  | 2,163,892   | 8,882,532  | 832,051      | 106,785    | 938,836     | 7,550,691  | 2,270,677   | 9,821,368  |
|                            | 400 "       | 17,762,128 | 1,217,854   | 18,979,982 | 1,093,049    | -          | 1,093,049   | 18,855,177 | 1,217,854   | 20,073,031 |
|                            | 500 "       | 29,400,677 | 1,528,116   | 30,928,794 | 774,048      | -          | 774,048     | 30,174,725 | 1,528,116   | 31,702,842 |
|                            | 600 "       | 30,839,740 | 2,524,466   | 33,364,206 | 597,002      | -          | 597,002     | 31,436,742 | 2,524,466   | 33,961,208 |
|                            | 700 "       | 25,941,792 | 2,833,915   | 28,775,708 | 422,198      | -          | 422,198     | 26,363,991 | 2,833,915   | 29,197,906 |
|                            | 800 "       | 19,770,343 | 1,810,047   | 21,580,389 | 271,455      | -          | 271,455     | 20,041,798 | 1,810,047   | 21,851,844 |
|                            | 900 "       | 16,446,722 | 509,110     | 16,955,832 | 229,043      | -          | 229,043     | 16,675,766 | 509,110     | 17,184,876 |
|                            | 1,000 "     | 11,972,177 | 92,138      | 12,064,315 | 148,924      | -          | 148,924     | 12,121,101 | 92,138      | 12,213,239 |
|                            | 1,500 "     | 8,838,624  | 12,124      | 8,850,748  | 104,811      | -          | 104,811     | 8,943,435  | 12,124      | 8,955,559  |
|                            | 2,000 "     | 19,860,922 | 3,219       | 19,864,142 | 515,217      | -          | 515,217     | 20,376,139 | 3,219       | 20,379,359 |
|                            | 2,500 "     | 5,580,840  | -           | 5,580,840  | 936,548      | -          | 936,548     | 6,517,388  | -           | 6,517,388  |
|                            | 2,500万円超    | -          | -           | -          | 2,803,995    | -          | 2,803,995   | 2,803,995  | -           | 2,803,995  |
| 計                          | 193,132,605 | 15,485,655 | 208,618,260 | 15,086,027 | 336,042      | 15,422,069 | 208,218,632 | 15,821,697 | 224,040,328 |            |
| 税<br>額                     | 100万円以下     | 百万円        | 百万円         | 百万円        | 百万円          | 百万円        | 百万円         | 百万円        | 百万円         | 百万円        |
|                            | 200 "       | -          | -           | -          | 2,394        | -          | 2,394       | 2,394      | -           | 2,394      |
|                            | 300 "       | 69,172     | -           | 69,172     | 13,749       | -          | 13,749      | 82,921     | -           | 82,921     |
|                            | 400 "       | 272,088    | -           | 272,088    | 23,572       | -          | 23,572      | 295,660    | -           | 295,660    |
|                            | 500 "       | 534,954    | -           | 534,954    | 17,468       | -          | 17,468      | 552,421    | -           | 552,421    |
|                            | 600 "       | 659,960    | -           | 659,960    | 17,064       | -          | 17,064      | 677,024    | -           | 677,024    |
|                            | 700 "       | 678,855    | -           | 678,855    | 16,408       | -          | 16,408      | 695,263    | -           | 695,263    |
|                            | 800 "       | 614,828    | -           | 614,828    | 9,766        | -          | 9,766       | 624,594    | -           | 624,594    |
|                            | 900 "       | 654,201    | -           | 654,201    | 13,009       | -          | 13,009      | 667,209    | -           | 667,209    |
|                            | 1,000 "     | 603,357    | -           | 603,357    | 12,129       | -          | 12,129      | 615,486    | -           | 615,486    |
|                            | 1,500 "     | 549,319    | -           | 549,319    | 9,643        | -          | 9,643       | 558,961    | -           | 558,961    |
|                            | 2,000 "     | 1,840,613  | -           | 1,840,613  | 73,768       | -          | 73,768      | 1,914,381  | -           | 1,914,381  |
|                            | 2,500 "     | 881,791    | -           | 881,791    | 186,759      | -          | 186,759     | 1,068,550  | -           | 1,068,550  |
|                            | 2,500万円超    | -          | -           | -          | 595,536      | -          | 595,536     | 595,536    | -           | 595,536    |
| 計                          | 7,359,137   | -          | 7,359,137   | 2,938,123  | -            | 2,938,123  | 10,297,260  | -          | 10,297,260  |            |

その4 1年未満勤続者(乙欄適用者を除く)

| 区分<br>給与階級                 |           | 年末調整を行った者 |           |           | 年末調整を行わなかった者 |           |           | 合計        |           |           |
|----------------------------|-----------|-----------|-----------|-----------|--------------|-----------|-----------|-----------|-----------|-----------|
|                            |           | 納税者       | 非納税者      | 計         | 納税者          | 非納税者      | 計         | 納税者       | 非納税者      | 計         |
| 給<br>与<br>所<br>得<br>者<br>数 | 100万円以下   | 人         | 人         | 人         | 人            | 人         | 人         | 人         | 人         | 人         |
|                            | 200 "     | -         | 2,622,205 | 2,622,205 | 298,043      | 749,392   | 1,047,435 | 298,043   | 3,371,597 | 3,669,640 |
|                            | 300 "     | 486,102   | 153,753   | 639,855   | 95,580       | 8,122     | 103,702   | 581,682   | 161,875   | 743,557   |
|                            | 400 "     | 652,914   | 21,908    | 674,822   | 35,753       | -         | 35,753    | 688,667   | 21,908    | 710,575   |
|                            | 500 "     | 259,099   | 12,587    | 271,686   | 11,353       | -         | 11,353    | 270,452   | 12,587    | 283,039   |
|                            | 600 "     | 107,124   | 7,020     | 114,144   | 3,702        | -         | 3,702     | 110,826   | 7,020     | 117,846   |
|                            | 700 "     | 49,666    | 4,610     | 54,276    | 2,009        | -         | 2,009     | 51,675    | 4,610     | 56,285    |
|                            | 800 "     | 25,778    | 3,407     | 29,185    | 507          | -         | 507       | 26,285    | 3,407     | 29,692    |
|                            | 900 "     | 16,711    | 671       | 17,382    | 1,470        | -         | 1,470     | 18,181    | 671       | 18,852    |
|                            | 1,000 "   | 10,102    | 434       | 10,536    | 1,184        | -         | 1,184     | 11,286    | 434       | 11,720    |
|                            | 2,000 "   | 8,280     | -         | 8,280     | 715          | -         | 715       | 8,995     | -         | 8,995     |
|                            | 1,500 "   | 19,645    | -         | 19,645    | 2,298        | -         | 2,298     | 21,943    | -         | 21,943    |
|                            | 2,500 "   | 4,292     | -         | 4,292     | 2,708        | -         | 2,708     | 7,000     | -         | 7,000     |
|                            | 2,500万円超  | -         | -         | -         | 1,990        | -         | 1,990     | 1,990     | -         | 1,990     |
| 計                          | 1,639,713 | 2,826,595 | 4,466,308 | 458,603   | 757,514      | 1,216,117 | 2,098,316 | 3,584,109 | 5,682,425 |           |
| 給<br>与<br>額                | 100万円以下   | 百万円       | 百万円       | 百万円       | 百万円          | 百万円       | 百万円       | 百万円       | 百万円       | 百万円       |
|                            | 200 "     | -         | 946,068   | 946,068   | 113,517      | 166,945   | 280,463   | 113,517   | 1,113,014 | 1,226,531 |
|                            | 300 "     | 786,054   | 193,936   | 979,991   | 133,263      | 10,226    | 143,489   | 919,317   | 204,162   | 1,123,480 |
|                            | 400 "     | 1,601,007 | 52,954    | 1,653,961 | 87,971       | -         | 87,971    | 1,688,978 | 52,954    | 1,741,931 |
|                            | 500 "     | 889,010   | 44,028    | 933,038   | 39,211       | -         | 39,211    | 928,221   | 44,028    | 972,249   |
|                            | 600 "     | 473,793   | 31,326    | 505,119   | 16,666       | -         | 16,666    | 490,460   | 31,326    | 521,786   |
|                            | 700 "     | 270,567   | 24,988    | 295,554   | 11,156       | -         | 11,156    | 281,722   | 24,988    | 306,710   |
|                            | 800 "     | 165,753   | 21,906    | 187,659   | 3,225        | -         | 3,225     | 168,978   | 21,906    | 190,884   |
|                            | 900 "     | 125,173   | 5,104     | 130,277   | 11,134       | -         | 11,134    | 136,307   | 5,104     | 141,411   |
|                            | 1,000 "   | 85,789    | 3,535     | 89,323    | 10,262       | -         | 10,262    | 96,050    | 3,535     | 99,585    |
|                            | 1,500 "   | 78,551    | -         | 78,551    | 6,871        | -         | 6,871     | 85,422    | -         | 85,422    |
|                            | 2,000 "   | 232,660   | -         | 232,660   | 27,706       | -         | 27,706    | 260,366   | -         | 260,366   |
|                            | 2,500 "   | 73,373    | -         | 73,373    | 46,228       | -         | 46,228    | 119,600   | -         | 119,600   |
|                            | 2,500万円超  | -         | -         | -         | 43,787       | -         | 43,787    | 43,787    | -         | 43,787    |
| 計                          | 4,781,730 | 1,323,844 | 6,105,575 | 609,641   | 177,172      | 786,813   | 5,391,371 | 1,501,016 | 6,892,387 |           |
| 税<br>額                     | 100万円以下   | 百万円       | 百万円       | 百万円       | 百万円          | 百万円       | 百万円       | 百万円       | 百万円       | 百万円       |
|                            | 200 "     | -         | -         | -         | 2,898        | -         | 2,898     | 2,898     | -         | 2,898     |
|                            | 300 "     | 8,356     | -         | 8,356     | 2,677        | -         | 2,677     | 11,033    | -         | 11,033    |
|                            | 400 "     | 25,790    | -         | 25,790    | 1,888        | -         | 1,888     | 27,678    | -         | 27,678    |
|                            | 500 "     | 16,763    | -         | 16,763    | 1,644        | -         | 1,644     | 18,407    | -         | 18,407    |
|                            | 600 "     | 10,398    | -         | 10,398    | 509          | -         | 509       | 10,908    | -         | 10,908    |
|                            | 700 "     | 7,237     | -         | 7,237     | 353          | -         | 353       | 7,590     | -         | 7,590     |
|                            | 800 "     | 5,376     | -         | 5,376     | 484          | -         | 484       | 5,860     | -         | 5,860     |
|                            | 900 "     | 5,737     | -         | 5,737     | 932          | -         | 932       | 6,669     | -         | 6,669     |
|                            | 1,000 "   | 5,397     | -         | 5,397     | 963          | -         | 963       | 6,359     | -         | 6,359     |
|                            | 1,500 "   | 5,232     | -         | 5,232     | 840          | -         | 840       | 6,072     | -         | 6,072     |
|                            | 2,000 "   | 22,827    | -         | 22,827    | 5,243        | -         | 5,243     | 28,070    | -         | 28,070    |
|                            | 2,500 "   | 11,652    | -         | 11,652    | 10,561       | -         | 10,561    | 22,213    | -         | 22,213    |
|                            | 2,500万円超  | -         | -         | -         | 8,506        | -         | 8,506     | 8,506     | -         | 8,506     |
| 計                          | 124,764   | -         | 124,764   | 49,597    | -            | 49,597    | 174,361   | -         | 174,361   |           |

第17表 給与階級別の諸控除(合計)

その1 総括表

(年末調整を行った1年を通じて勤務した給与所得者)

| 区分<br>給与階級 | 給与所得者数  | 給与額<br>百万円 | 税額<br>百万円   | 控除対象配偶者数      |              |           |         |          |              |         |         |          |     |   |
|------------|---------|------------|-------------|---------------|--------------|-----------|---------|----------|--------------|---------|---------|----------|-----|---|
|            |         |            |             | 控除対象配偶者数<br>① | うち一般控除対象配偶者数 |           |         |          | うち老人控除対象配偶者数 |         |         |          |     |   |
|            |         |            |             |               | 一般           | 障害者       | 同居特別障害者 | 非同居特別障害者 | 一般           | 障害者     | 同居特別障害者 | 非同居特別障害者 |     |   |
|            |         |            |             |               |              |           |         |          |              |         |         |          | 人   | 人 |
| 納税者        | 100万円以下 | -          | -           | -             | -            | -         | -       | -        | -            | -       | -       | -        | -   | - |
|            | 200 "   | 4,347,640  | 6,718,640   | 69,172        | 169,696      | 140,892   | 505     | -        | 512          | 27,787  | -       | -        | -   | - |
|            | 300 "   | 7,018,460  | 17,762,128  | 272,088       | 730,770      | 645,792   | 18,983  | 547      | -            | 63,294  | 2,154   | -        | -   | - |
|            | 400 "   | 8,390,668  | 29,400,677  | 534,954       | 1,128,062    | 1,054,974 | 17,321  | 9,153    | 422          | 42,314  | 2,748   | 1,130    | -   | - |
|            | 500 "   | 6,896,559  | 30,839,740  | 659,960       | 1,348,310    | 1,288,103 | 18,602  | 8,608    | 1,053        | 23,330  | 2,153   | 6,461    | -   | - |
|            | 600 "   | 4,737,338  | 25,941,792  | 678,855       | 1,283,367    | 1,246,665 | 11,876  | 5,824    | 1,240        | 15,629  | 710     | 1,423    | -   | - |
|            | 700 "   | 3,054,981  | 19,770,343  | 614,828       | 1,003,059    | 977,461   | 9,866   | 3,019    | 368          | 10,559  | 653     | 930      | 203 | - |
|            | 800 "   | 2,202,223  | 16,446,722  | 654,201       | 857,213      | 834,666   | 10,528  | 3,640    | -            | 7,222   | 342     | 815      | -   | - |
|            | 900 "   | 1,412,485  | 11,972,177  | 603,357       | 640,636      | 631,617   | 5,062   | 1,772    | -            | 1,843   | -       | 342      | -   | - |
|            | 1,000 " | 932,446    | 8,838,624   | 549,319       | 438,741      | 432,337   | 1,695   | 542      | 438          | 2,832   | 897     | -        | -   | - |
|            | 1,500 " | 1,681,913  | 19,860,922  | 1,840,613     | 454,150      | 444,074   | 2,700   | 1,124    | 848          | 4,868   | -       | 536      | -   | - |
|            | 2,000 " | 325,904    | 5,580,840   | 881,791       | -            | -         | -       | -        | -            | -       | -       | -        | -   | - |
|            | 計       | 41,000,617 | 193,132,605 | 7,359,137     | 8,054,004    | 7,696,581 | 97,138  | 34,229   | 4,881        | 199,678 | 9,657   | 11,637   | 203 | - |
| 非納税者       | 100万円以下 | 3,438,088  | 2,790,772   | -             | 218,713      | 175,134   | 1,572   | 2,289    | 2,028        | 33,720  | 2,193   | 1,777    | -   | - |
|            | 200 "   | 1,738,789  | 2,163,892   | -             | 385,934      | 298,260   | 7,635   | 5,159    | 1            | 69,145  | 2,933   | 2,377    | 424 | - |
|            | 300 "   | 492,565    | 1,217,854   | -             | 162,170      | 133,874   | 7,569   | 9,127    | 676          | 7,283   | 454     | 2,947    | 240 | - |
|            | 400 "   | 431,282    | 1,528,116   | -             | 145,463      | 129,566   | 2,814   | 8,857    | 663          | 3,563   | -       | -        | -   | - |
|            | 500 "   | 560,645    | 2,524,466   | -             | 228,426      | 220,933   | 2,980   | 2,493    | 366          | 1,234   | -       | 420      | -   | - |
|            | 600 "   | 517,952    | 2,833,915   | -             | 270,848      | 266,075   | 3,272   | 1,501    | -            | -       | -       | -        | -   | - |
|            | 700 "   | 281,868    | 1,810,047   | -             | 178,273      | 176,044   | 1,592   | 637      | -            | -       | -       | -        | -   | - |
|            | 800 "   | 69,029     | 509,110     | -             | 45,278       | 43,627    | 1,366   | -        | -            | 285     | -       | -        | -   | - |
|            | 900 "   | 11,001     | 92,138      | -             | 8,163        | 8,155     | 8       | -        | -            | -       | -       | -        | -   | - |
|            | 1,000 " | 1,265      | 12,124      | -             | 243          | 243       | -       | -        | -            | -       | -       | -        | -   | - |
|            | 1,500 " | 318        | 3,219       | -             | 306          | 306       | -       | -        | -            | -       | -       | -        | -   | - |
|            | 2,000 " | -          | -           | -             | -            | -         | -       | -        | -            | -       | -       | -        | -   | - |
|            | 計       | 7,542,802  | 15,485,655  | -             | 1,643,817    | 1,452,217 | 28,808  | 30,063   | 3,734        | 115,230 | 5,580   | 7,521    | 664 | - |
| 合計         | 100万円以下 | 3,438,088  | 2,790,772   | -             | 218,713      | 175,134   | 1,572   | 2,289    | 2,028        | 33,720  | 2,193   | 1,777    | -   | - |
|            | 200 "   | 6,086,429  | 8,882,532   | 69,172        | 555,630      | 439,152   | 8,140   | 5,159    | 513          | 96,932  | 2,933   | 2,377    | 424 | - |
|            | 300 "   | 7,511,025  | 18,979,982  | 272,088       | 892,940      | 779,666   | 26,552  | 9,674    | 676          | 70,577  | 2,608   | 2,947    | 240 | - |
|            | 400 "   | 8,821,950  | 30,928,794  | 534,954       | 1,273,525    | 1,184,540 | 20,135  | 18,010   | 1,085        | 45,877  | 2,748   | 1,130    | -   | - |
|            | 500 "   | 7,457,204  | 33,364,206  | 659,960       | 1,576,736    | 1,509,036 | 21,582  | 11,101   | 1,419        | 24,564  | 2,153   | 6,881    | -   | - |
|            | 600 "   | 5,255,290  | 28,775,708  | 678,855       | 1,554,215    | 1,512,740 | 15,148  | 7,325    | 1,240        | 15,629  | 710     | 1,423    | -   | - |
|            | 700 "   | 3,336,849  | 21,580,389  | 614,828       | 1,181,332    | 1,153,505 | 11,458  | 3,656    | 368          | 10,559  | 653     | 930      | 203 | - |
|            | 800 "   | 2,271,252  | 16,955,832  | 654,201       | 902,491      | 878,293   | 11,894  | 3,640    | -            | 7,507   | 342     | 815      | -   | - |
|            | 900 "   | 1,423,486  | 12,064,315  | 603,357       | 648,799      | 639,772   | 5,070   | 1,772    | -            | 1,843   | -       | 342      | -   | - |
|            | 1,000 " | 933,711    | 8,850,748   | 549,319       | 438,984      | 432,580   | 1,695   | 542      | 438          | 2,832   | 897     | -        | -   | - |
|            | 1,500 " | 1,682,231  | 19,864,142  | 1,840,613     | 454,456      | 444,380   | 2,700   | 1,124    | 848          | 4,868   | -       | 536      | -   | - |
|            | 2,000 " | 325,904    | 5,580,840   | 881,791       | -            | -         | -       | -        | -            | -       | -       | -        | -   | - |
|            | 計       | 48,543,419 | 208,618,260 | 7,359,137     | 9,697,821    | 9,148,798 | 125,946 | 64,292   | 8,615        | 314,908 | 15,237  | 19,158   | 867 | - |

その1 総括表

(年末調整を行った1年を通じて勤務した給与所得者)

| 区分<br>給与階級       |         | 控除対象扶養親族数          |                        |               |           |         | 計<br>①+②   | 親族障害者   |         |            |         |            |        |   |
|------------------|---------|--------------------|------------------------|---------------|-----------|---------|------------|---------|---------|------------|---------|------------|--------|---|
|                  |         | 控除対象<br>扶養親族数<br>② | うち一般の<br>控除対象<br>扶養親族数 | うち特定<br>扶養親族数 | うち老人扶養親族数 |         |            | 障害者     | 特別障害者   |            |         |            |        |   |
|                  |         |                    |                        |               | 同居老親等     | その他     |            |         | 同居      | うち<br>扶養親族 | 非同居     | うち<br>扶養親族 |        |   |
| 人                | 人       | 人                  | 人                      | 人             | 人         | 人       | 人          | 人       | 人       | 人          | 人       | 人          | 人      |   |
| 納<br>税<br>者      | 100万円以下 | -                  | -                      | -             | -         | -       | -          | -       | -       | -          | -       | -          | -      | - |
|                  | 200 "   | 33,762             | 28,168                 | 1,381         | 3,518     | 695     | 203,458    | 1,623   | 1,118   | -          | -       | 512        | -      |   |
|                  | 300 "   | 446,730            | 292,667                | 30,403        | 95,631    | 28,029  | 1,177,500  | 38,408  | 17,271  | 1,377      | 830     | 2,244      | 2,244  |   |
|                  | 400 "   | 1,114,653          | 710,230                | 124,455       | 231,527   | 48,441  | 2,242,715  | 61,605  | 41,536  | 28,407     | 18,124  | 5,446      | 5,024  |   |
|                  | 500 "   | 1,455,756          | 894,149                | 258,098       | 232,086   | 71,423  | 2,804,066  | 75,595  | 54,840  | 44,442     | 29,373  | 5,826      | 4,773  |   |
|                  | 600 "   | 1,421,756          | 843,255                | 293,922       | 218,876   | 65,703  | 2,705,123  | 55,709  | 43,123  | 29,452     | 22,205  | 8,354      | 7,114  |   |
|                  | 700 "   | 1,122,688          | 616,105                | 284,465       | 161,365   | 60,753  | 2,125,747  | 48,164  | 37,645  | 25,170     | 21,221  | 4,613      | 4,042  |   |
|                  | 800 "   | 914,816            | 515,853                | 248,071       | 109,134   | 41,758  | 1,772,029  | 44,772  | 33,902  | 18,244     | 13,789  | 2,562      | 2,562  |   |
|                  | 900 "   | 676,199            | 378,291                | 206,519       | 63,421    | 27,968  | 1,316,835  | 20,699  | 15,637  | 13,274     | 11,160  | 1,853      | 1,853  |   |
|                  | 1,000 " | 503,543            | 277,107                | 163,758       | 42,464    | 20,214  | 942,284    | 16,795  | 14,203  | 10,524     | 9,982   | 2,224      | 1,786  |   |
|                  | 1,500 " | 930,897            | 477,974                | 337,852       | 64,970    | 50,101  | 1,385,047  | 23,626  | 20,926  | 15,047     | 13,387  | 4,911      | 4,063  |   |
|                  | 2,000 " | 175,704            | 100,341                | 55,450        | 9,165     | 10,748  | 175,704    | 3,804   | 3,804   | 4,202      | 4,202   | 1,493      | 1,493  |   |
|                  | 計       | 8,796,504          | 5,134,140              | 2,004,374     | 1,232,157 | 425,833 | 16,850,508 | 390,800 | 284,005 | 190,139    | 144,273 | 40,038     | 34,954 |   |
| 非<br>納<br>税<br>者 | 100万円以下 | 122,604            | 88,784                 | 13,372        | 15,659    | 4,789   | 341,317    | 14,780  | 11,015  | 8,923      | 4,857   | 2,807      | 779    |   |
|                  | 200 "   | 392,640            | 245,199                | 61,141        | 67,666    | 18,634  | 778,574    | 43,516  | 32,948  | 26,289     | 18,753  | 4,033      | 3,608  |   |
|                  | 300 "   | 593,170            | 348,477                | 110,674       | 109,657   | 24,362  | 755,340    | 38,468  | 30,445  | 51,721     | 39,647  | 6,735      | 5,819  |   |
|                  | 400 "   | 321,511            | 166,803                | 86,960        | 54,354    | 13,394  | 466,974    | 16,222  | 13,408  | 33,756     | 24,899  | 3,594      | 2,931  |   |
|                  | 500 "   | 240,733            | 165,036                | 35,644        | 25,524    | 14,529  | 469,159    | 14,848  | 11,868  | 10,783     | 7,870   | 2,423      | 2,057  |   |
|                  | 600 "   | 206,594            | 147,420                | 31,255        | 23,107    | 4,812   | 477,442    | 13,985  | 10,713  | 9,922      | 8,421   | 1,823      | 1,823  |   |
|                  | 700 "   | 129,017            | 93,588                 | 18,052        | 11,998    | 5,379   | 307,290    | 5,933   | 4,341   | 5,081      | 4,444   | 447        | 447    |   |
|                  | 800 "   | 45,502             | 28,941                 | 11,259        | 2,592     | 2,710   | 90,780     | 3,578   | 2,212   | 1,317      | 1,317   | -          | -      |   |
|                  | 900 "   | 16,448             | 9,230                  | 4,202         | 1,829     | 1,187   | 24,611     | 1,791   | 1,783   | 1,000      | 1,000   | 569        | 569    |   |
|                  | 1,000 " | 2,502              | 964                    | 1,535         | -         | 3       | 2,745      | -       | -       | -          | -       | -          | -      |   |
|                  | 1,500 " | -                  | -                      | -             | -         | -       | 306        | -       | -       | 1,530      | 1,530   | -          | -      |   |
|                  | 2,000 " | -                  | -                      | -             | -         | -       | -          | -       | -       | -          | -       | -          | -      |   |
|                  | 計       | 2,070,721          | 1,294,442              | 374,094       | 312,386   | 89,799  | 3,714,538  | 153,121 | 118,733 | 150,322    | 112,738 | 22,431     | 18,033 |   |
| 合<br>計           | 100万円以下 | 122,604            | 88,784                 | 13,372        | 15,659    | 4,789   | 341,317    | 14,780  | 11,015  | 8,923      | 4,857   | 2,807      | 779    |   |
|                  | 200 "   | 426,402            | 273,367                | 62,522        | 71,184    | 19,329  | 982,032    | 45,139  | 34,066  | 26,289     | 18,753  | 4,545      | 3,608  |   |
|                  | 300 "   | 1,039,900          | 641,144                | 141,077       | 205,288   | 52,391  | 1,932,840  | 76,876  | 47,716  | 53,098     | 40,477  | 8,979      | 8,063  |   |
|                  | 400 "   | 1,436,164          | 877,033                | 211,415       | 285,881   | 61,835  | 2,709,689  | 77,827  | 54,944  | 62,163     | 43,023  | 9,040      | 7,955  |   |
|                  | 500 "   | 1,696,489          | 1,059,185              | 293,742       | 257,610   | 85,952  | 3,273,225  | 90,443  | 66,708  | 55,225     | 37,243  | 8,249      | 6,830  |   |
|                  | 600 "   | 1,628,350          | 990,675                | 325,177       | 241,983   | 70,515  | 3,182,565  | 69,694  | 53,836  | 39,374     | 30,626  | 10,177     | 8,937  |   |
|                  | 700 "   | 1,251,705          | 709,693                | 302,517       | 173,363   | 66,132  | 2,433,037  | 54,097  | 41,986  | 30,251     | 25,665  | 5,060      | 4,489  |   |
|                  | 800 "   | 960,318            | 544,794                | 259,330       | 111,726   | 44,468  | 1,862,809  | 48,350  | 36,114  | 19,561     | 15,106  | 2,562      | 2,562  |   |
|                  | 900 "   | 692,647            | 387,521                | 210,721       | 65,250    | 29,155  | 1,341,446  | 22,490  | 17,420  | 14,274     | 12,160  | 2,422      | 2,422  |   |
|                  | 1,000 " | 506,045            | 278,071                | 165,293       | 42,464    | 20,217  | 945,029    | 16,795  | 14,203  | 10,524     | 9,982   | 2,224      | 1,786  |   |
|                  | 1,500 " | 930,897            | 477,974                | 337,852       | 64,970    | 50,101  | 1,385,353  | 23,626  | 20,926  | 16,577     | 14,917  | 4,911      | 4,063  |   |
|                  | 2,000 " | 175,704            | 100,341                | 55,450        | 9,165     | 10,748  | 175,704    | 3,804   | 3,804   | 4,202      | 4,202   | 1,493      | 1,493  |   |
|                  | 計       | 10,867,225         | 6,428,582              | 2,378,468     | 1,544,543 | 515,632 | 20,565,046 | 543,921 | 402,738 | 340,461    | 257,011 | 62,469     | 52,987 |   |

## 第17表 給与階級別の諸控除(合計)(続)

その1 総括表

(年末調整を行った1年を通じて勤務した給与所得者)

| 区分<br>給与階級  |                  | 本人控除      |         |         |         |             | 配偶者控除(一般) |           |         |        |         |        |
|-------------|------------------|-----------|---------|---------|---------|-------------|-----------|-----------|---------|--------|---------|--------|
|             |                  | 特別<br>障害者 | 障害者     | ひとり親    | 寡婦      | 勤<br>学<br>生 | 控除額38万円   |           | 控除額26万円 |        | 控除額13万円 |        |
|             |                  |           |         |         |         |             | 人<br>員    | 金<br>額    | 人<br>員  | 金<br>額 | 人<br>員  | 金<br>額 |
|             |                  | 人         | 人       | 人       | 人       | 人           | 百万円       | 人         | 百万円     | 人      | 百万円     |        |
| 納<br>税<br>者 | 100万円以下          | -         | -       | -       | -       | -           | -         | -         | -       | -      | -       | -      |
|             | 200 "            | 11,439    | 53,226  | 29,846  | 47,541  | -           | 141,909   | 53,919    | -       | -      | -       | -      |
|             | 300 "            | 33,851    | 79,698  | 128,385 | 83,250  | -           | 665,322   | 252,784   | -       | -      | -       | -      |
|             | 400 "            | 35,119    | 55,464  | 159,759 | 59,048  | -           | 1,081,870 | 411,105   | -       | -      | -       | -      |
|             | 500 "            | 21,018    | 37,838  | 112,711 | 37,638  | -           | 1,315,826 | 500,047   | 540     | 140    | -       | -      |
|             | 600 "            | 12,233    | 13,815  | 55,951  | 14,557  | -           | 1,265,605 | 480,973   | -       | -      | -       | -      |
|             | 700 "            | 8,668     | 17,821  | 26,059  | 7,184   | -           | 990,688   | 376,504   | 26      | 7      | -       | -      |
|             | 800 "            | 5,229     | 9,286   | -       | -       | -           | 848,834   | 322,593   | -       | -      | -       | -      |
|             | 900 "            | 2,264     | 6,582   | -       | -       | -           | 638,451   | 242,616   | -       | -      | -       | -      |
|             | 1,000 "          | 2,132     | 6,178   | -       | -       | -           | 435,003   | 165,297   | -       | -      | 9       | 1      |
|             | 1,500 "          | 4,279     | 6,445   | -       | -       | -           | 278,788   | 105,936   | 98,080  | 25,499 | 71,878  | 9,343  |
|             | 2,000 "          | 187       | 1,186   | -       | -       | -           | -         | -         | -       | -      | -       | -      |
|             | 計                | 136,419   | 287,539 | 512,711 | 249,218 | -           | 7,662,296 | 2,911,775 | 98,646  | 25,646 | 71,887  | 9,345  |
|             | 非<br>納<br>税<br>者 | 100万円以下   | 10,138  | 40,594  | 29,289  | 35,539      | 112,010   | 181,023   | 68,781  | -      | -       | -      |
| 200 "       |                  | 32,669    | 69,967  | 111,871 | 73,730  | 16,445      | 311,055   | 118,191   | -       | -      | -       | -      |
| 300 "       |                  | 9,196     | 10,095  | 86,744  | 19,200  | -           | 151,246   | 57,471    | -       | -      | -       | -      |
| 400 "       |                  | 5,471     | 4,877   | 23,045  | 4,752   | -           | 141,900   | 53,923    | -       | -      | -       | -      |
| 500 "       |                  | 3,187     | 4,039   | 15,766  | 2,280   | -           | 226,772   | 86,172    | -       | -      | -       | -      |
| 600 "       |                  | 1,996     | 491     | 7,677   | 794     | -           | 270,848   | 102,929   | -       | -      | -       | -      |
| 700 "       |                  | 395       | 327     | 874     | -       | -           | 178,273   | 67,750    | -       | -      | -       | -      |
| 800 "       |                  | 971       | 224     | -       | -       | -           | 44,993    | 17,101    | -       | -      | -       | -      |
| 900 "       |                  | 203       | -       | -       | -       | -           | 8,163     | 3,103     | -       | -      | -       | -      |
| 1,000 "     |                  | -         | -       | -       | -       | -           | 243       | 92        | -       | -      | -       | -      |
| 1,500 "     |                  | -         | -       | -       | -       | -           | 306       | 116       | -       | -      | -       | -      |
| 2,000 "     |                  | -         | -       | -       | -       | -           | -         | -         | -       | -      | -       | -      |
| 計           |                  | 64,226    | 130,614 | 275,266 | 136,295 | 128,455     | 1,514,822 | 575,630   | -       | -      | -       | -      |
| 合<br>計      |                  | 100万円以下   | 10,138  | 40,594  | 29,289  | 35,539      | 112,010   | 181,023   | 68,781  | -      | -       | -      |
|             | 200 "            | 44,108    | 123,193 | 141,717 | 121,271 | 16,445      | 452,964   | 172,110   | -       | -      | -       | -      |
|             | 300 "            | 43,047    | 89,793  | 215,129 | 102,450 | -           | 816,568   | 310,255   | -       | -      | -       | -      |
|             | 400 "            | 40,590    | 60,341  | 182,804 | 63,800  | -           | 1,223,770 | 465,028   | -       | -      | -       | -      |
|             | 500 "            | 24,205    | 41,877  | 128,477 | 39,918  | -           | 1,542,598 | 586,220   | 540     | 140    | -       | -      |
|             | 600 "            | 14,229    | 14,306  | 63,628  | 15,351  | -           | 1,536,453 | 583,902   | -       | -      | -       | -      |
|             | 700 "            | 9,063     | 18,148  | 26,933  | 7,184   | -           | 1,168,961 | 444,254   | 26      | 7      | -       | -      |
|             | 800 "            | 6,200     | 9,510   | -       | -       | -           | 893,827   | 339,694   | -       | -      | -       | -      |
|             | 900 "            | 2,467     | 6,582   | -       | -       | -           | 646,614   | 245,719   | -       | -      | -       | -      |
|             | 1,000 "          | 2,132     | 6,178   | -       | -       | -           | 435,246   | 165,389   | -       | -      | 9       | 1      |
|             | 1,500 "          | 4,279     | 6,445   | -       | -       | -           | 279,094   | 106,052   | 98,080  | 25,499 | 71,878  | 9,343  |
|             | 2,000 "          | 187       | 1,186   | -       | -       | -           | -         | -         | -       | -      | -       | -      |
|             | 計                | 200,645   | 418,153 | 787,977 | 385,513 | 128,455     | 9,177,118 | 3,487,405 | 98,646  | 25,646 | 71,887  | 9,345  |

その1 総括表

(年末調整を行った1年を通じて勤務した給与所得者)

| 区分   | 給与階級    | 配偶者控除(老人) |         |         |     |         |     | 配偶者特別控除   |         | 社会保険料控除    |            |
|------|---------|-----------|---------|---------|-----|---------|-----|-----------|---------|------------|------------|
|      |         | 控除額48万円   |         | 控除額32万円 |     | 控除額16万円 |     | 人員        | 金額      | 人員         | 金額         |
|      |         | 人員        | 金額      | 人員      | 金額  | 人員      | 金額  |           |         |            |            |
|      |         | 人         | 百万円     | 人       | 百万円 | 人       | 百万円 | 人         | 百万円     | 人          | 百万円        |
| 納税者  | 100万円以下 | -         | -       | -       | -   | -       | -   | -         | -       | -          | -          |
|      | 200 "   | 27,787    | 13,337  | -       | -   | -       | -   | 14,546    | 4,349   | 3,232,819  | 615,150    |
|      | 300 "   | 64,784    | 31,092  | -       | -   | 664     | 106 | 92,033    | 30,286  | 6,305,134  | 2,366,591  |
|      | 400 "   | 45,744    | 21,960  | -       | -   | 448     | 72  | 133,103   | 41,323  | 7,752,540  | 4,048,092  |
|      | 500 "   | 31,705    | 15,217  | -       | -   | 239     | 38  | 183,235   | 57,457  | 6,388,678  | 4,261,200  |
|      | 600 "   | 17,762    | 8,524   | -       | -   | -       | -   | 158,479   | 49,494  | 4,404,087  | 3,645,134  |
|      | 700 "   | 12,345    | 5,925   | -       | -   | -       | -   | 143,774   | 46,484  | 2,853,829  | 2,825,548  |
|      | 800 "   | 8,379     | 4,022   | -       | -   | -       | -   | 111,521   | 35,675  | 2,081,106  | 2,379,463  |
|      | 900 "   | 2,185     | 1,048   | -       | -   | -       | -   | 78,100    | 25,709  | 1,322,777  | 1,626,498  |
|      | 1,000 " | 3,729     | 1,789   | -       | -   | -       | -   | 60,918    | 20,916  | 882,213    | 1,175,860  |
|      | 1,500 " | 2,801     | 1,345   | 2,215   | 708 | 388     | 62  | 73,645    | 19,503  | 1,586,512  | 2,345,995  |
|      | 2,000 " | -         | -       | -       | -   | -       | -   | -         | -       | 295,426    | 481,604    |
|      | 計       | 217,221   | 104,260 | 2,215   | 708 | 1,739   | 278 | 1,049,354 | 331,197 | 37,105,121 | 25,771,136 |
| 非納税者 | 100万円以下 | 37,690    | 18,092  | -       | -   | -       | -   | 9,762     | 2,852   | 954,385    | 47,495     |
|      | 200 "   | 74,879    | 35,938  | -       | -   | -       | -   | 20,763    | 6,994   | 1,251,428  | 177,518    |
|      | 300 "   | 10,924    | 5,244   | -       | -   | -       | -   | 18,017    | 6,294   | 481,025    | 184,946    |
|      | 400 "   | 3,563     | 1,710   | -       | -   | -       | -   | 24,836    | 8,247   | 422,224    | 227,796    |
|      | 500 "   | 1,635     | 785     | -       | -   | 19      | 3   | 33,220    | 10,091  | 549,701    | 368,544    |
|      | 600 "   | -         | -       | -       | -   | -       | -   | 36,045    | 11,254  | 512,575    | 414,962    |
|      | 700 "   | -         | -       | -       | -   | -       | -   | 16,656    | 5,964   | 278,065    | 259,711    |
|      | 800 "   | 285       | 137     | -       | -   | -       | -   | 6,497     | 2,083   | 69,025     | 73,184     |
|      | 900 "   | -         | -       | -       | -   | -       | -   | 962       | 358     | 11,001     | 13,124     |
|      | 1,000 " | -         | -       | -       | -   | -       | -   | 765       | 291     | 1,265      | 2,126      |
|      | 1,500 " | -         | -       | -       | -   | -       | -   | -         | -       | 318        | 384        |
|      | 2,000 " | -         | -       | -       | -   | -       | -   | -         | -       | -          | -          |
|      | 計       | 128,976   | 61,905  | -       | -   | 19      | 3   | 167,523   | 54,427  | 4,531,012  | 1,769,791  |
| 合計   | 100万円以下 | 37,690    | 18,092  | -       | -   | -       | -   | 9,762     | 2,852   | 954,385    | 47,495     |
|      | 200 "   | 102,666   | 49,275  | -       | -   | -       | -   | 35,309    | 11,343  | 4,484,247  | 792,668    |
|      | 300 "   | 75,708    | 36,336  | -       | -   | 664     | 106 | 110,050   | 36,580  | 6,786,159  | 2,551,537  |
|      | 400 "   | 49,307    | 23,670  | -       | -   | 448     | 72  | 157,939   | 49,571  | 8,174,764  | 4,275,888  |
|      | 500 "   | 33,340    | 16,002  | -       | -   | 258     | 41  | 216,455   | 67,547  | 6,938,379  | 4,629,745  |
|      | 600 "   | 17,762    | 8,524   | -       | -   | -       | -   | 194,524   | 60,747  | 4,916,662  | 4,060,096  |
|      | 700 "   | 12,345    | 5,925   | -       | -   | -       | -   | 160,430   | 52,447  | 3,131,894  | 3,085,259  |
|      | 800 "   | 8,664     | 4,159   | -       | -   | -       | -   | 118,018   | 37,758  | 2,150,131  | 2,452,647  |
|      | 900 "   | 2,185     | 1,048   | -       | -   | -       | -   | 79,062    | 26,067  | 1,333,778  | 1,639,622  |
|      | 1,000 " | 3,729     | 1,789   | -       | -   | -       | -   | 61,683    | 21,207  | 883,478    | 1,177,986  |
|      | 1,500 " | 2,801     | 1,345   | 2,215   | 708 | 388     | 62  | 73,645    | 19,503  | 1,586,830  | 2,346,379  |
|      | 2,000 " | -         | -       | -       | -   | -       | -   | -         | -       | 295,426    | 481,604    |
|      | 計       | 346,197   | 166,166 | 2,215   | 708 | 1,758   | 281 | 1,216,877 | 385,624 | 41,636,133 | 27,540,927 |

第17表 給与階級別の諸控除(合計)(続)

その1 総括表

(年末調整を行った1年を通じて勤務した給与所得者)

| 区分<br>給与階級       |         | 生命保険料控除    |           |            |           |            |         |           |         | 小規模企業<br>共済等掛金控除 |         | 地震保険料控除   |         |
|------------------|---------|------------|-----------|------------|-----------|------------|---------|-----------|---------|------------------|---------|-----------|---------|
|                  |         | 内 生保一般分    |           | 内 介護医療分    |           | 内 個人年金分    |         | 人 員       | 金 額     | 人 員              | 金 額     | 人 員       | 金 額     |
|                  |         | 人          | 金 額       | 人          | 金 額       | 人          | 金 額     | 人         | 金 額     | 人                | 金 額     | 人         | 金 額     |
| 納<br>税<br>者      | 100万円以下 | -          | -         | -          | -         | -          | -       | -         | -       | -                | -       | -         | -       |
|                  | 200 "   | 2,157,684  | 121,470   | 1,996,023  | 71,127    | 1,380,371  | 40,385  | 251,496   | 10,359  | 43,811           | 6,435   | 220,752   | 3,772   |
|                  | 300 "   | 4,436,459  | 268,696   | 4,138,736  | 149,439   | 2,985,709  | 89,566  | 739,897   | 30,785  | 139,657          | 24,246  | 591,789   | 9,715   |
|                  | 400 "   | 5,836,848  | 367,219   | 5,452,762  | 196,801   | 4,110,081  | 123,766 | 1,166,517 | 48,409  | 229,099          | 40,117  | 944,272   | 14,590  |
|                  | 500 "   | 5,306,225  | 354,038   | 5,021,567  | 189,744   | 3,781,636  | 116,038 | 1,199,933 | 50,805  | 308,520          | 52,726  | 1,127,498 | 16,731  |
|                  | 600 "   | 3,916,981  | 278,781   | 3,753,537  | 148,710   | 2,850,274  | 89,937  | 997,413   | 42,922  | 325,922          | 58,836  | 1,105,599 | 17,362  |
|                  | 700 "   | 2,667,861  | 202,115   | 2,586,810  | 106,909   | 1,993,166  | 64,509  | 762,586   | 33,476  | 219,068          | 34,611  | 943,005   | 14,914  |
|                  | 800 "   | 1,950,782  | 150,897   | 1,899,048  | 79,569    | 1,444,340  | 47,325  | 590,156   | 26,514  | 216,484          | 45,120  | 830,896   | 13,832  |
|                  | 900 "   | 1,256,547  | 98,227    | 1,222,404  | 51,856    | 947,597    | 31,226  | 374,615   | 16,952  | 167,723          | 34,960  | 573,460   | 9,612   |
|                  | 1,000 " | 848,437    | 67,896    | 832,090    | 35,685    | 638,007    | 21,058  | 277,920   | 12,623  | 133,242          | 28,968  | 403,407   | 6,590   |
|                  | 1,500 " | 1,483,132  | 120,460   | 1,443,693  | 63,100    | 1,089,758  | 36,245  | 524,253   | 23,768  | 275,370          | 61,160  | 747,708   | 13,222  |
|                  | 2,000 " | 252,220    | 19,975    | 247,333    | 10,878    | 171,536    | 5,789   | 86,052    | 3,844   | 52,161           | 20,501  | 133,659   | 2,570   |
|                  | 計       | 30,113,176 | 2,049,775 | 28,594,003 | 1,103,818 | 21,392,475 | 665,843 | 6,970,838 | 300,455 | 2,111,057        | 407,681 | 7,622,045 | 122,909 |
| 非<br>納<br>税<br>者 | 100万円以下 | 729,477    | 40,653    | 673,336    | 24,250    | 449,986    | 13,485  | 72,629    | 3,009   | 16,470           | 3,269   | 86,734    | 1,520   |
|                  | 200 "   | 963,104    | 57,975    | 900,205    | 33,988    | 619,813    | 19,087  | 125,393   | 5,111   | 43,218           | 15,843  | 191,732   | 3,856   |
|                  | 300 "   | 367,651    | 24,553    | 352,458    | 13,870    | 265,020    | 8,365   | 59,421    | 2,480   | 20,063           | 7,598   | 128,300   | 2,326   |
|                  | 400 "   | 389,356    | 27,695    | 372,617    | 14,883    | 303,577    | 9,775   | 77,792    | 3,259   | 20,893           | 5,172   | 212,743   | 2,934   |
|                  | 500 "   | 529,761    | 38,923    | 519,463    | 21,088    | 412,724    | 13,501  | 110,439   | 4,633   | 24,736           | 2,976   | 356,098   | 5,004   |
|                  | 600 "   | 501,460    | 37,398    | 490,878    | 20,237    | 399,465    | 12,957  | 104,665   | 4,472   | 34,985           | 3,573   | 367,942   | 5,308   |
|                  | 700 "   | 272,527    | 21,621    | 269,214    | 11,283    | 229,488    | 7,551   | 69,659    | 3,022   | 30,159           | 2,958   | 215,937   | 3,174   |
|                  | 800 "   | 68,573     | 5,366     | 67,461     | 2,883     | 55,995     | 1,843   | 15,710    | 699     | 9,653            | 1,568   | 53,963    | 856     |
|                  | 900 "   | 9,893      | 756       | 8,996      | 404       | 7,602      | 278     | 2,024     | 97      | 2,281            | 1,312   | 9,787     | 176     |
|                  | 1,000 " | 1,265      | 122       | 1,265      | 58        | 1,008      | 40      | 768       | 38      | -                | -       | 1,006     | 6       |
|                  | 1,500 " | 318        | 17        | 318        | 16        | 306        | 1       | -         | -       | -                | -       | 306       | 9       |
|                  | 2,000 " | -          | -         | -          | -         | -          | -       | -         | -       | -                | -       | -         | -       |
|                  | 計       | 3,833,385  | 255,078   | 3,656,211  | 142,960   | 2,744,984  | 86,884  | 638,500   | 26,819  | 202,458          | 44,269  | 1,624,548 | 25,168  |
| 合<br>計           | 100万円以下 | 729,477    | 40,653    | 673,336    | 24,250    | 449,986    | 13,485  | 72,629    | 3,009   | 16,470           | 3,269   | 86,734    | 1,520   |
|                  | 200 "   | 3,120,788  | 179,445   | 2,896,228  | 105,115   | 2,000,184  | 59,472  | 376,889   | 15,470  | 87,029           | 22,278  | 412,484   | 7,628   |
|                  | 300 "   | 4,804,110  | 293,249   | 4,491,194  | 163,310   | 3,250,729  | 97,931  | 799,318   | 33,265  | 159,720          | 31,844  | 720,089   | 12,040  |
|                  | 400 "   | 6,226,204  | 394,915   | 5,825,379  | 211,684   | 4,413,658  | 133,541 | 1,244,309 | 51,669  | 249,992          | 45,289  | 1,157,015 | 17,524  |
|                  | 500 "   | 5,835,986  | 392,961   | 5,541,030  | 210,832   | 4,194,360  | 129,539 | 1,310,372 | 55,438  | 333,256          | 55,703  | 1,483,596 | 21,735  |
|                  | 600 "   | 4,418,441  | 316,180   | 4,244,415  | 168,947   | 3,249,739  | 102,895 | 1,102,078 | 47,394  | 360,907          | 62,409  | 1,473,541 | 22,670  |
|                  | 700 "   | 2,940,388  | 223,736   | 2,856,024  | 118,192   | 2,222,654  | 72,060  | 832,245   | 36,497  | 249,227          | 37,569  | 1,158,942 | 18,088  |
|                  | 800 "   | 2,019,355  | 156,262   | 1,966,509  | 82,452    | 1,500,335  | 49,168  | 605,866   | 27,213  | 226,137          | 46,688  | 884,859   | 14,688  |
|                  | 900 "   | 1,266,440  | 98,983    | 1,231,400  | 52,260    | 955,199    | 31,504  | 376,639   | 17,048  | 170,004          | 36,272  | 583,247   | 9,788   |
|                  | 1,000 " | 849,702    | 68,017    | 833,355    | 35,743    | 639,015    | 21,099  | 278,688   | 12,661  | 133,242          | 28,968  | 404,413   | 6,596   |
|                  | 1,500 " | 1,483,450  | 120,477   | 1,444,011  | 63,116    | 1,090,064  | 36,246  | 524,253   | 23,768  | 275,370          | 61,160  | 748,014   | 13,231  |
|                  | 2,000 " | 252,220    | 19,975    | 247,333    | 10,878    | 171,536    | 5,789   | 86,052    | 3,844   | 52,161           | 20,501  | 133,659   | 2,570   |
|                  | 計       | 33,946,561 | 2,304,854 | 32,250,214 | 1,246,778 | 24,137,459 | 752,727 | 7,609,338 | 327,274 | 2,313,515        | 451,950 | 9,246,593 | 148,077 |



## その1 総括表

(年末調整を行った1年を通じて勤務した給与所得者)

| 区 分<br>給与階級      | 所得金額調整控除 |         | 基礎控除    |            |            |       |         |       | 住宅借入金<br>等特別控除 |           |         |
|------------------|----------|---------|---------|------------|------------|-------|---------|-------|----------------|-----------|---------|
|                  | 人 員      | 金 額     | 控除額48万円 |            | 控除額32万円    |       | 控除額16万円 |       | 人 員            | 金 額       |         |
|                  |          |         | 人 員     | 金 額        | 人 員        | 金 額   | 人 員     | 金 額   |                |           |         |
|                  | 人        | 百万円     | 人       | 百万円        | 人          | 百万円   | 人       | 百万円   | 人              | 百万円       |         |
| 納<br>税<br>者      | 100万円以下  | -       | -       | -          | -          | -     | -       | -     | -              | -         | -       |
|                  | 200 "    | -       | -       | 4,204,077  | 2,017,928  | -     | -       | 632   | 101            | 3,340     | 274     |
|                  | 300 "    | -       | -       | 6,914,611  | 3,318,738  | -     | -       | -     | -              | 13,404    | 278     |
|                  | 400 "    | -       | -       | 8,290,713  | 3,979,684  | -     | -       | -     | -              | 66,805    | 2,891   |
|                  | 500 "    | -       | -       | 6,824,872  | 3,276,114  | 1,185 | 379     | 723   | 116            | 145,280   | 9,174   |
|                  | 600 "    | -       | -       | 4,691,713  | 2,252,175  | 457   | 146     | -     | -              | 232,398   | 21,449  |
|                  | 700 "    | -       | -       | 3,016,007  | 1,447,752  | -     | -       | 241   | 39             | 288,919   | 36,190  |
|                  | 800 "    | -       | -       | 2,183,893  | 1,048,354  | -     | -       | -     | -              | 308,456   | 52,343  |
|                  | 900 "    | 141,158 | 4,055   | 1,401,485  | 672,714    | -     | -       | -     | -              | 242,693   | 50,500  |
|                  | 1,000 "  | 245,097 | 23,845  | 921,395    | 442,253    | -     | -       | -     | -              | 151,664   | 34,605  |
|                  | 1,500 "  | 467,183 | 69,635  | 1,664,326  | 798,824    | -     | -       | -     | -              | 272,859   | 68,407  |
|                  | 2,000 "  | 85,679  | 12,745  | 320,717    | 153,918    | -     | -       | -     | -              | 47,539    | 12,957  |
|                  | 計        | 939,117 | 110,281 | 40,433,809 | 19,408,453 | 1,642 | 525     | 1,596 | 256            | 1,773,357 | 289,068 |
| 非<br>納<br>税<br>者 | 100万円以下  | -       | -       | 3,436,824  | 1,649,806  | 1,264 | 405     | -     | -              | 18,764    | 3,013   |
|                  | 200 "    | -       | -       | 1,731,357  | 831,020    | -     | -       | -     | -              | 38,529    | 3,459   |
|                  | 300 "    | -       | -       | 491,885    | 236,098    | -     | -       | -     | -              | 118,648   | 12,300  |
|                  | 400 "    | -       | -       | 429,934    | 206,367    | -     | -       | -     | -              | 316,485   | 41,038  |
|                  | 500 "    | -       | -       | 560,454    | 269,024    | -     | -       | -     | -              | 544,111   | 87,499  |
|                  | 600 "    | -       | -       | 517,952    | 248,624    | -     | -       | -     | -              | 513,974   | 96,903  |
|                  | 700 "    | -       | -       | 281,621    | 135,188    | -     | -       | -     | -              | 281,152   | 64,159  |
|                  | 800 "    | -       | -       | 69,029     | 33,141     | -     | -       | -     | -              | 69,029    | 19,967  |
|                  | 900 "    | 1,680   | 38      | 11,001     | 5,282      | -     | -       | -     | -              | 10,798    | 3,595   |
|                  | 1,000 "  | 1,005   | 110     | 1,265      | 607        | -     | -       | -     | -              | 1,265     | 476     |
|                  | 1,500 "  | 318     | 42      | 318        | 153        | -     | -       | -     | -              | 318       | 123     |
|                  | 2,000 "  | -       | -       | -          | -          | -     | -       | -     | -              | -         | -       |
|                  | 計        | 3,003   | 190     | 7,531,640  | 3,615,310  | 1,264 | 405     | -     | -              | 1,913,073 | 332,533 |
| 合<br>計           | 100万円以下  | -       | -       | 3,436,824  | 1,649,806  | 1,264 | 405     | -     | -              | 18,764    | 3,013   |
|                  | 200 "    | -       | -       | 5,935,434  | 2,848,947  | -     | -       | 632   | 101            | 41,869    | 3,733   |
|                  | 300 "    | -       | -       | 7,406,496  | 3,554,836  | -     | -       | -     | -              | 132,052   | 12,578  |
|                  | 400 "    | -       | -       | 8,720,647  | 4,186,051  | -     | -       | -     | -              | 383,290   | 43,929  |
|                  | 500 "    | -       | -       | 7,385,326  | 3,545,138  | 1,185 | 379     | 723   | 116            | 689,391   | 96,674  |
|                  | 600 "    | -       | -       | 5,209,665  | 2,500,800  | 457   | 146     | -     | -              | 746,372   | 118,352 |
|                  | 700 "    | -       | -       | 3,297,628  | 1,582,940  | -     | -       | 241   | 39             | 570,071   | 100,349 |
|                  | 800 "    | -       | -       | 2,252,922  | 1,081,495  | -     | -       | -     | -              | 377,485   | 72,310  |
|                  | 900 "    | 142,838 | 4,093   | 1,412,486  | 677,995    | -     | -       | -     | -              | 253,491   | 54,095  |
|                  | 1,000 "  | 246,102 | 23,956  | 922,660    | 442,860    | -     | -       | -     | -              | 152,929   | 35,081  |
|                  | 1,500 "  | 467,501 | 69,677  | 1,664,644  | 798,976    | -     | -       | -     | -              | 273,177   | 68,530  |
|                  | 2,000 "  | 85,679  | 12,745  | 320,717    | 153,918    | -     | -       | -     | -              | 47,539    | 12,957  |
|                  | 計        | 942,120 | 110,470 | 47,965,449 | 23,023,763 | 2,906 | 930     | 1,596 | 256            | 3,686,430 | 621,601 |

第17表 給与階級別の諸控除(合計)(続)

その2 扶養人員別の社会保険料及び生命保険料控除

(年末調整を行った1年を通じて勤務した給与所得者)

| 給与階級                  |         | 扶養人員    |            |           |           |           |         |        |       |      |         |            |
|-----------------------|---------|---------|------------|-----------|-----------|-----------|---------|--------|-------|------|---------|------------|
|                       |         | 0人      | 1人         | 2人        | 3人        | 4人        | 5人      | 6人     | 7人    | 8人以上 | 合計      |            |
| 社<br>会<br>保<br>険<br>員 | 控       | 100万円以下 | 836,345    | 84,370    | 26,496    | 4,049     | 1,135   | 1,990  | -     | -    | -       | 954,385    |
|                       | 除       | 200 "   | 3,894,239  | 447,659   | 120,511   | 18,086    | 3,224   | 528    | -     | -    | -       | 4,484,247  |
|                       |         | 300 "   | 5,487,025  | 956,680   | 255,634   | 69,696    | 12,086  | 5,016  | 22    | -    | -       | 6,786,159  |
|                       |         | 400 "   | 6,341,329  | 1,298,470 | 407,200   | 108,244   | 16,510  | 2,610  | 401   | -    | -       | 8,174,764  |
|                       |         | 500 "   | 4,782,779  | 1,461,805 | 503,638   | 146,245   | 35,213  | 7,692  | 1,007 | -    | -       | 6,938,379  |
|                       |         | 600 "   | 2,879,841  | 1,334,526 | 486,379   | 163,871   | 44,421  | 5,783  | 1,841 | -    | -       | 4,916,662  |
|                       |         | 700 "   | 1,587,067  | 994,608   | 377,836   | 130,125   | 34,079  | 6,931  | 1,045 | 203  | -       | 3,131,894  |
|                       |         | 800 "   | 1,003,077  | 707,371   | 293,972   | 113,666   | 25,455  | 5,445  | 1,145 | -    | -       | 2,150,131  |
|                       |         | 900 "   | 531,863    | 464,727   | 232,836   | 89,298    | 12,676  | 1,222  | 1,156 | -    | -       | 1,333,778  |
|                       |         | 1,000 " | 318,432    | 324,360   | 162,965   | 65,768    | 10,179  | 859    | 914   | 1    | -       | 883,478    |
|                       |         | 1,500 " | 751,576    | 475,440   | 249,886   | 84,360    | 23,098  | 1,640  | 404   | 426  | -       | 1,586,830  |
|                       | 2,000 " | 189,228 | 61,299     | 36,473    | 6,909     | 1,492     | 23      | 2      | -     | -    | 295,426 |            |
|                       | 計       |         | 28,602,801 | 8,611,315 | 3,153,826 | 1,000,317 | 219,568 | 39,739 | 7,937 | 630  | -       | 41,636,133 |
| 料<br>控<br>除<br>額      | 控       | 100万円以下 | 35,727     | 7,556     | 3,051     | 528       | 235     | 399    | -     | -    | -       | 47,495     |
|                       | 除       | 200 "   | 682,996    | 80,110    | 25,086    | 3,693     | 637     | 147    | -     | -    | -       | 792,668    |
|                       |         | 300 "   | 2,086,447  | 345,492   | 88,156    | 25,636    | 3,933   | 1,868  | 6     | -    | -       | 2,551,537  |
|                       |         | 400 "   | 3,335,885  | 677,432   | 197,441   | 54,525    | 9,082   | 1,314  | 210   | -    | -       | 4,275,888  |
|                       |         | 500 "   | 3,172,345  | 996,823   | 334,558   | 98,074    | 22,167  | 5,063  | 715   | -    | -       | 4,629,745  |
|                       |         | 600 "   | 2,367,086  | 1,120,468 | 394,060   | 137,032   | 35,182  | 4,712  | 1,557 | -    | -       | 4,060,096  |
|                       |         | 700 "   | 1,561,132  | 986,717   | 373,134   | 124,889   | 32,125  | 6,188  | 1,050 | 24   | -       | 3,085,259  |
|                       |         | 800 "   | 1,136,607  | 812,560   | 341,186   | 125,200   | 30,967  | 5,028  | 1,100 | -    | -       | 2,452,647  |
|                       |         | 900 "   | 626,915    | 579,960   | 301,236   | 113,157   | 15,620  | 1,460  | 1,275 | -    | -       | 1,639,622  |
|                       |         | 1,000 " | 415,188    | 438,412   | 219,440   | 89,145    | 13,702  | 1,093  | 1,005 | 1    | -       | 1,177,986  |
|                       |         | 1,500 " | 1,088,830  | 711,685   | 383,758   | 124,438   | 33,942  | 2,442  | 574   | 709  | -       | 2,346,379  |
|                       | 2,000 " | 306,594 | 101,892    | 59,267    | 11,216    | 2,590     | 41      | 5      | -     | -    | 481,604 |            |
|                       | 計       |         | 16,815,751 | 6,859,107 | 2,720,371 | 907,532   | 200,181 | 29,754 | 7,497 | 735  | -       | 27,540,927 |
| 生<br>命<br>保<br>険<br>員 | 控       | 100万円以下 | 626,446    | 80,398    | 17,473    | 2,617     | 730     | 1,813  | -     | -    | -       | 729,477    |
|                       | 除       | 200 "   | 2,680,734  | 343,595   | 84,396    | 10,190    | 1,873   | -      | -     | -    | -       | 3,120,788  |
|                       |         | 300 "   | 3,836,714  | 743,678   | 178,081   | 35,724    | 7,009   | 2,904  | -     | -    | -       | 4,804,110  |
|                       |         | 400 "   | 4,693,248  | 1,084,415 | 340,911   | 90,953    | 14,812  | 1,464  | 401   | -    | -       | 6,226,204  |
|                       |         | 500 "   | 3,881,060  | 1,326,129 | 458,121   | 132,169   | 30,621  | 6,542  | 1,340 | 4    | -       | 5,835,986  |
|                       |         | 600 "   | 2,496,572  | 1,265,244 | 457,905   | 151,025   | 40,149  | 5,549  | 1,997 | -    | -       | 4,418,441  |
|                       |         | 700 "   | 1,426,803  | 982,996   | 364,104   | 127,240   | 32,656  | 5,341  | 1,045 | 203  | -       | 2,940,388  |
|                       |         | 800 "   | 891,041    | 692,444   | 294,472   | 110,601   | 25,010  | 4,642  | 1,145 | -    | -       | 2,019,355  |
|                       |         | 900 "   | 483,417    | 451,794   | 229,744   | 87,889    | 11,860  | 1,222  | 514   | -    | -       | 1,266,440  |
|                       |         | 1,000 " | 289,876    | 320,101   | 162,653   | 65,746    | 9,371   | 1,227  | 727   | 1    | -       | 849,702    |
|                       |         | 1,500 " | 679,038    | 456,141   | 240,236   | 82,709    | 22,634  | 1,948  | 404   | 340  | -       | 1,483,450  |
|                       | 2,000 " | 159,013 | 53,461     | 32,641    | 5,609     | 1,495     | -       | 1      | -     | -    | 252,220 |            |
|                       | 計       |         | 22,143,962 | 7,800,396 | 2,860,737 | 902,472   | 198,220 | 32,652 | 7,574 | 548  | -       | 33,946,561 |
| 料<br>控<br>除<br>額      | 控       | 100万円以下 | 34,399     | 4,750     | 1,178     | 136       | 60      | 130    | -     | -    | -       | 40,653     |
|                       | 除       | 200 "   | 153,676    | 20,164    | 4,925     | 556       | 124     | -      | -     | -    | -       | 179,445    |
|                       |         | 300 "   | 231,750    | 47,143    | 11,124    | 2,485     | 507     | 239    | -     | -    | -       | 293,249    |
|                       |         | 400 "   | 292,560    | 72,442    | 22,415    | 6,418     | 987     | 76     | 16    | -    | -       | 394,915    |
|                       |         | 500 "   | 255,333    | 94,123    | 31,910    | 9,074     | 2,048   | 373    | 101   | -    | -       | 392,961    |
|                       |         | 600 "   | 174,789    | 93,923    | 32,970    | 11,200    | 2,783   | 387    | 127   | -    | -       | 316,180    |
|                       |         | 700 "   | 105,584    | 76,649    | 28,653    | 9,755     | 2,570   | 443    | 73    | 10   | -       | 223,736    |
|                       |         | 800 "   | 67,386     | 54,509    | 23,258    | 8,722     | 1,956   | 351    | 81    | -    | -       | 156,262    |
|                       |         | 900 "   | 35,729     | 36,274    | 18,611    | 7,117     | 1,119   | 111    | 22    | -    | -       | 98,983     |
|                       |         | 1,000 " | 22,165     | 25,926    | 13,461    | 5,534     | 769     | 111    | 53    | -    | -       | 68,017     |
|                       |         | 1,500 " | 53,069     | 37,671    | 20,301    | 7,231     | 1,972   | 169    | 39    | 25   | -       | 120,477    |
|                       | 2,000 " | 12,152  | 4,553      | 2,657     | 494       | 120       | -       | -      | -     | -    | 19,975  |            |
|                       | 計       |         | 1,438,590  | 568,126   | 211,462   | 68,721    | 15,015  | 2,391  | 512   | 36   | -       | 2,304,854  |

その2 扶養人員別の社会保険料及び生命保険料控除

(年末調整を行った1年を通じて勤務した給与所得者)

| 扶養人員    |            | 0人        | 1人        | 2人      | 3人      | 4人     | 5人    | 6人    | 7人  | 8人以上       | 合計        |
|---------|------------|-----------|-----------|---------|---------|--------|-------|-------|-----|------------|-----------|
| 給与階級    |            |           |           |         |         |        |       |       |     |            |           |
| 生命保険料控除 | 100万円以下    | 人         | 人         | 人       | 人       | 人      | 人     | 人     | 人   | 人          | 人         |
|         | 200 "      | 574,614   | 76,839    | 16,723  | 2,617   | 730    | 1,813 | -     | -   | -          | 673,336   |
|         | 300 "      | 2,482,698 | 324,869   | 78,188  | 8,600   | 1,873  | -     | -     | -   | -          | 2,896,228 |
|         | 400 "      | 3,568,511 | 707,519   | 170,082 | 35,169  | 7,009  | 2,904 | -     | -   | -          | 4,491,194 |
|         | 500 "      | 4,346,007 | 1,045,273 | 330,390 | 87,612  | 14,435 | 1,261 | 401   | -   | -          | 5,825,379 |
|         | 600 "      | 3,634,006 | 1,290,124 | 449,889 | 130,613 | 29,728 | 5,326 | 1,340 | 4   | -          | 5,541,030 |
|         | 700 "      | 2,373,457 | 1,229,514 | 445,806 | 148,393 | 39,699 | 5,549 | 1,997 | -   | -          | 4,244,415 |
|         | 800 "      | 1,369,344 | 963,865   | 358,283 | 125,445 | 32,630 | 5,209 | 1,045 | 203 | -          | 2,856,024 |
|         | 900 "      | 857,537   | 677,975   | 290,905 | 109,427 | 24,878 | 4,642 | 1,145 | -   | -          | 1,966,509 |
|         | 1,000 "    | 460,021   | 443,931   | 227,218 | 87,323  | 11,630 | 1,220 | 57    | -   | -          | 1,231,400 |
|         | 1,500 "    | 278,867   | 316,898   | 161,076 | 65,581  | 8,979  | 1,227 | 727   | -   | -          | 833,355   |
|         | 2,000 "    | 651,471   | 449,057   | 236,192 | 81,989  | 22,634 | 1,948 | 404   | 316 | -          | 1,444,011 |
| 計       | 155,480    | 52,808    | 31,964    | 5,609   | 1,472   | -      | -     | -     | -   | 247,333    |           |
| 計       | 20,752,013 | 7,578,672 | 2,796,716 | 888,378 | 195,697 | 31,099 | 7,116 | 523   | -   | 32,250,214 |           |
| 一般控除    | 100万円以下    | 百万円       | 百万円       | 百万円     | 百万円     | 百万円    | 百万円   | 百万円   | 百万円 | 百万円        | 百万円       |
|         | 200 "      | 20,235    | 3,049     | 749     | 107     | 29     | 80    | -     | -   | -          | 24,250    |
|         | 300 "      | 89,079    | 12,466    | 3,174   | 329     | 67     | -     | -     | -   | -          | 105,115   |
|         | 400 "      | 126,524   | 28,074    | 6,811   | 1,473   | 282    | 145   | -     | -   | -          | 163,310   |
|         | 500 "      | 152,814   | 41,148    | 13,367  | 3,637   | 642    | 61    | 16    | -   | -          | 211,684   |
|         | 600 "      | 133,084   | 51,805    | 18,933  | 5,432   | 1,274  | 240   | 64    | -   | -          | 210,832   |
|         | 700 "      | 90,971    | 50,875    | 18,672  | 6,493   | 1,672  | 202   | 61    | -   | -          | 168,947   |
|         | 800 "      | 54,780    | 40,720    | 15,484  | 5,455   | 1,462  | 237   | 46    | 10  | -          | 118,192   |
|         | 900 "      | 34,695    | 28,960    | 12,733  | 4,741   | 1,056  | 214   | 55    | -   | -          | 82,452    |
|         | 1,000 "    | 18,655    | 19,126    | 10,093  | 3,791   | 537    | 56    | 3     | -   | -          | 52,260    |
|         | 1,500 "    | 11,602    | 13,645    | 7,110   | 2,897   | 398    | 56    | 36    | -   | -          | 35,743    |
|         | 2,000 "    | 28,098    | 19,698    | 10,478  | 3,687   | 1,025  | 96    | 20    | 13  | -          | 63,116    |
| 計       | 6,807      | 2,395     | 1,358     | 255     | 63      | -      | -     | -     | -   | 10,878     |           |
| 計       | 767,341    | 311,961   | 118,962   | 38,297  | 8,507   | 1,386  | 300   | 23    | -   | 1,246,778  |           |
| 生命保険料控除 | 100万円以下    | 人         | 人         | 人       | 人       | 人      | 人     | 人     | 人   | 人          | 人         |
|         | 200 "      | 386,487   | 50,465    | 10,272  | 778     | 730    | 1,254 | -     | -   | -          | 449,986   |
|         | 300 "      | 1,730,379 | 215,222   | 47,690  | 6,007   | 886    | -     | -     | -   | -          | 2,000,184 |
|         | 400 "      | 2,615,945 | 497,409   | 107,845 | 22,291  | 4,877  | 2,362 | -     | -   | -          | 3,250,729 |
|         | 500 "      | 3,345,203 | 776,931   | 220,647 | 62,824  | 7,662  | 391   | -     | -   | -          | 4,413,658 |
|         | 600 "      | 2,804,817 | 983,336   | 298,658 | 84,359  | 18,223 | 3,952 | 1,011 | 4   | -          | 4,194,360 |
|         | 700 "      | 1,824,077 | 973,035   | 318,835 | 103,849 | 23,665 | 5,056 | 1,222 | -   | -          | 3,249,739 |
|         | 800 "      | 1,062,167 | 768,869   | 271,139 | 90,548  | 25,309 | 3,961 | 661   | -   | -          | 2,222,654 |
|         | 900 "      | 634,752   | 540,884   | 220,743 | 81,396  | 19,118 | 2,964 | 478   | -   | -          | 1,500,335 |
|         | 1,000 "    | 355,441   | 354,383   | 173,536 | 61,484  | 9,208  | 633   | 514   | -   | -          | 955,199   |
|         | 1,500 "    | 208,175   | 246,205   | 123,692 | 52,061  | 7,920  | 730   | 231   | 1   | -          | 639,015   |
|         | 2,000 "    | 480,586   | 342,002   | 185,743 | 62,556  | 17,495 | 938   | 404   | 340 | -          | 1,090,064 |
| 計       | 103,219    | 38,824    | 24,762    | 3,470   | 1,260   | -      | 1     | -     | -   | 171,536    |           |
| 計       | 15,551,248 | 5,787,565 | 2,003,562 | 631,623 | 136,353 | 22,241 | 4,522 | 345   | -   | 24,137,459 |           |
| 医療控除    | 100万円以下    | 百万円       | 百万円       | 百万円     | 百万円     | 百万円    | 百万円   | 百万円   | 百万円 | 百万円        | 百万円       |
|         | 200 "      | 11,452    | 1,606     | 343     | 19      | 16     | 50    | -     | -   | -          | 13,485    |
|         | 300 "      | 50,953    | 6,727     | 1,561   | 196     | 35     | -     | -     | -   | -          | 59,472    |
|         | 400 "      | 77,647    | 15,803    | 3,454   | 761     | 182    | 83    | -     | -   | -          | 97,931    |
|         | 500 "      | 98,926    | 25,010    | 7,249   | 2,090   | 251    | 15    | -     | -   | -          | 133,541   |
|         | 600 "      | 84,185    | 32,077    | 9,872   | 2,715   | 566    | 86    | 38    | -   | -          | 129,539   |
|         | 700 "      | 56,239    | 31,793    | 10,516  | 3,414   | 788    | 108   | 36    | -   | -          | 102,895   |
|         | 800 "      | 33,355    | 25,648    | 9,120   | 3,016   | 766    | 142   | 12    | -   | -          | 72,060    |
|         | 900 "      | 20,473    | 17,990    | 7,376   | 2,595   | 621    | 93    | 19    | -   | -          | 49,168    |
|         | 1,000 "    | 11,382    | 11,758    | 5,812   | 2,182   | 330    | 20    | 20    | -   | -          | 31,504    |
|         | 1,500 "    | 6,631     | 8,298     | 4,156   | 1,704   | 279    | 25    | 5     | -   | -          | 21,099    |
|         | 2,000 "    | 15,700    | 11,550    | 6,295   | 2,095   | 547    | 33    | 12    | 13  | -          | 36,246    |
| 計       | 3,473      | 1,318     | 829       | 131     | 39      | -      | -     | -     | -   | 5,789      |           |
| 計       | 470,415    | 189,578   | 66,583    | 20,919  | 4,421   | 657    | 142   | 13    | -   | 752,727    |           |

第17表 給与階級別の諸控除(合計)(続)

その2 扶養人員別の社会保険料及び生命保険料控除

(年末調整を行った1年を通じて勤務した給与所得者)

| 給与階級    |         | 扶養人員      |           |         |         |        |       |       |    |      |    |           |
|---------|---------|-----------|-----------|---------|---------|--------|-------|-------|----|------|----|-----------|
|         |         | 0人        | 1人        | 2人      | 3人      | 4人     | 5人    | 6人    | 7人 | 8人以上 | 合計 |           |
| 生命保険料控除 | 100万円以下 | 67,140    | 2,534     | 2,384   | 199     | 372    | -     | -     | -  | -    | -  | 72,629    |
|         | 200 "   | 344,153   | 25,719    | 5,327   | 704     | 986    | -     | -     | -  | -    | -  | 376,889   |
|         | 300 "   | 685,526   | 83,202    | 21,987  | 6,556   | 1,667  | 380   | -     | -  | -    | -  | 799,318   |
|         | 400 "   | 1,020,973 | 156,586   | 45,667  | 19,028  | 2,055  | -     | -     | -  | -    | -  | 1,244,309 |
|         | 500 "   | 942,882   | 258,406   | 78,368  | 23,402  | 6,262  | 1,048 | -     | 4  | -    | -  | 1,310,372 |
|         | 600 "   | 678,968   | 282,771   | 96,883  | 33,205  | 7,938  | 1,671 | 642   | -  | -    | -  | 1,102,078 |
|         | 700 "   | 430,383   | 255,405   | 103,969 | 31,672  | 8,937  | 1,503 | 376   | -  | -    | -  | 832,245   |
|         | 800 "   | 296,448   | 189,021   | 78,108  | 33,422  | 7,409  | 1,223 | 235   | -  | -    | -  | 605,866   |
|         | 900 "   | 138,449   | 135,363   | 66,445  | 29,477  | 6,123  | 779   | 3     | -  | -    | -  | 376,639   |
|         | 1,000 " | 97,695    | 99,522    | 55,118  | 22,997  | 2,416  | 708   | 232   | -  | -    | -  | 278,688   |
|         | 1,500 " | 228,652   | 160,593   | 88,499  | 35,862  | 9,508  | 916   | 223   | -  | -    | -  | 524,253   |
|         | 2,000 " | 49,224    | 21,321    | 12,276  | 2,822   | 409    | -     | -     | -  | -    | -  | 86,052    |
|         | 計       | 4,980,493 | 1,670,443 | 655,031 | 239,346 | 54,082 | 8,228 | 1,711 | 4  | -    | -  | 7,609,338 |
| 個人年金分額  | 100万円以下 | 2,780     | 107       | 94      | 10      | 19     | -     | -     | -  | -    | -  | 3,009     |
|         | 200 "   | 14,161    | 1,048     | 209     | 31      | 21     | -     | -     | -  | -    | -  | 15,470    |
|         | 300 "   | 28,597    | 3,451     | 895     | 263     | 43     | 15    | -     | -  | -    | -  | 33,265    |
|         | 400 "   | 42,158    | 6,671     | 1,956   | 789     | 95     | -     | -     | -  | -    | -  | 51,669    |
|         | 500 "   | 39,851    | 10,941    | 3,352   | 1,016   | 229    | 48    | -     | -  | -    | -  | 55,438    |
|         | 600 "   | 29,216    | 12,160    | 4,138   | 1,429   | 344    | 77    | 30    | -  | -    | -  | 47,394    |
|         | 700 "   | 18,886    | 11,268    | 4,492   | 1,392   | 382    | 64    | 15    | -  | -    | -  | 36,497    |
|         | 800 "   | 13,288    | 8,450     | 3,557   | 1,530   | 320    | 56    | 12    | -  | -    | -  | 27,213    |
|         | 900 "   | 6,209     | 6,127     | 3,061   | 1,325   | 292    | 35    | -     | -  | -    | -  | 17,048    |
|         | 1,000 " | 4,425     | 4,474     | 2,552   | 1,056   | 113    | 30    | 11    | -  | -    | -  | 12,661    |
|         | 1,500 " | 10,273    | 7,283     | 4,044   | 1,693   | 422    | 41    | 11    | -  | -    | -  | 23,768    |
|         | 2,000 " | 2,209     | 947       | 548     | 119     | 20     | -     | -     | -  | -    | -  | 3,844     |
|         | 計       | 212,053   | 72,925    | 28,898  | 10,654  | 2,298  | 367   | 79    | -  | -    | -  | 327,274   |

第17表 給与階級別の諸控除(男)

その1 総括表

(年末調整を行った1年を通じて勤務した給与所得者)

| 区分<br>給与階級 | 給与所得者数     | 給与額<br>百万円  | 税額<br>百万円 | 控除対象配偶者数      |              |         |         |          |              |       |         |          |   |
|------------|------------|-------------|-----------|---------------|--------------|---------|---------|----------|--------------|-------|---------|----------|---|
|            |            |             |           | 控除対象配偶者数<br>① | うち一般控除対象配偶者数 |         |         |          | うち老人控除対象配偶者数 |       |         |          |   |
|            |            |             |           |               | 一般           | 障害者     | 同居特別障害者 | 非同居特別障害者 | 一般           | 障害者   | 同居特別障害者 | 非同居特別障害者 |   |
| 納税者        | 人          | 百万円         | 百万円       | 人             | 人            | 人       | 人       | 人        | 人            | 人     | 人       | 人        | 人 |
| 100万円以下    | -          | -           | -         | -             | -            | -       | -       | -        | -            | -     | -       | -        | - |
| 200 "      | 1,054,340  | 1,714,387   | 18,618    | 137,452       | 110,375      | 436     | -       | 512      | 26,129       | -     | -       | -        | - |
| 300 "      | 2,893,985  | 7,401,067   | 108,567   | 634,678       | 563,580      | 13,213  | 542     | -        | 56,046       | 1,297 | -       | -        | - |
| 400 "      | 4,857,211  | 17,129,311  | 303,909   | 1,043,525     | 984,722      | 15,402  | 6,649   | -        | 34,608       | 1,716 | 428     | -        | - |
| 500 "      | 4,722,417  | 21,168,455  | 441,125   | 1,292,416     | 1,243,447    | 15,397  | 6,286   | 1,052    | 20,964       | 2,153 | 3,117   | -        | - |
| 600 "      | 3,584,989  | 19,647,382  | 495,782   | 1,252,689     | 1,224,163    | 8,452   | 3,503   | 378      | 14,435       | 337   | 1,421   | -        | - |
| 700 "      | 2,501,669  | 16,201,631  | 488,710   | 986,599       | 964,032      | 8,404   | 2,869   | 368      | 9,403        | 653   | 667     | 203      | - |
| 800 "      | 1,892,776  | 14,143,668  | 542,128   | 848,293       | 827,600      | 9,495   | 3,640   | -        | 6,766        | 342   | 450     | -        | - |
| 900 "      | 1,243,228  | 10,539,296  | 513,016   | 635,233       | 626,581      | 4,724   | 1,772   | -        | 1,814        | -     | 342     | -        | - |
| 1,000 "    | 848,453    | 8,042,910   | 489,826   | 430,745       | 425,401      | 1,357   | 542     | 438      | 2,644        | 363   | -       | -        | - |
| 1,500 "    | 1,527,768  | 18,046,452  | 1,655,997 | 449,661       | 440,951      | 2,091   | 1,124   | 848      | 4,111        | -     | 536     | -        | - |
| 2,000 "    | 282,570    | 4,836,146   | 761,767   | -             | -            | -       | -       | -        | -            | -     | -       | -        | - |
| 計          | 25,409,406 | 138,870,705 | 5,819,445 | 7,711,291     | 7,410,852    | 78,971  | 26,927  | 3,596    | 176,920      | 6,861 | 6,961   | 203      | - |
| 非納税者       | 人          | 百万円         | 百万円       | 人             | 人            | 人       | 人       | 人        | 人            | 人     | 人       | 人        | 人 |
| 100万円以下    | 714,993    | 553,262     | -         | 156,432       | 121,044      | 1,398   | 211     | 676      | 30,304       | 1,561 | 1,238   | -        | - |
| 200 "      | 537,931    | 730,472     | -         | 305,950       | 237,803      | 5,720   | 1,737   | -        | 58,517       | 854   | 895     | 424      | - |
| 300 "      | 244,117    | 607,983     | -         | 133,170       | 114,693      | 4,926   | 5,973   | -        | 5,990        | 25    | 1,563   | -        | - |
| 400 "      | 314,482    | 1,119,702   | -         | 136,617       | 122,673      | 2,350   | 7,368   | 663      | 3,563        | -     | -       | -        | - |
| 500 "      | 477,203    | 2,155,689   | -         | 224,997       | 218,464      | 2,979   | 1,905   | 366      | 863          | -     | 420     | -        | - |
| 600 "      | 469,075    | 2,571,016   | -         | 267,230       | 262,944      | 3,272   | 1,014   | -        | -            | -     | -       | -        | - |
| 700 "      | 270,136    | 1,735,807   | -         | 177,943       | 175,714      | 1,592   | 637     | -        | -            | -     | -       | -        | - |
| 800 "      | 67,243     | 495,895     | -         | 45,036        | 43,385       | 1,366   | -       | -        | 285          | -     | -       | -        | - |
| 900 "      | 10,798     | 90,433      | -         | 7,960         | 7,952        | 8       | -       | -        | -            | -     | -       | -        | - |
| 1,000 "    | 1,265      | 12,124      | -         | 243           | 243          | -       | -       | -        | -            | -     | -       | -        | - |
| 1,500 "    | 318        | 3,219       | -         | -             | 306          | -       | -       | -        | -            | -     | -       | -        | - |
| 2,000 "    | -          | -           | -         | -             | -            | -       | -       | -        | -            | -     | -       | -        | - |
| 計          | 3,107,561  | 10,075,603  | -         | 1,455,884     | 1,305,221    | 23,611  | 18,845  | 1,705    | 99,522       | 2,440 | 4,116   | 424      | - |
| 合計         | 人          | 百万円         | 百万円       | 人             | 人            | 人       | 人       | 人        | 人            | 人     | 人       | 人        | 人 |
| 100万円以下    | 714,993    | 553,262     | -         | 156,432       | 121,044      | 1,398   | 211     | 676      | 30,304       | 1,561 | 1,238   | -        | - |
| 200 "      | 1,592,271  | 2,444,859   | 18,618    | 443,402       | 348,178      | 6,156   | 1,737   | 512      | 84,646       | 854   | 895     | 424      | - |
| 300 "      | 3,138,102  | 8,009,050   | 108,567   | 767,848       | 678,273      | 18,139  | 6,515   | -        | 62,036       | 1,322 | 1,563   | -        | - |
| 400 "      | 5,171,693  | 18,249,014  | 303,909   | 1,180,142     | 1,107,395    | 17,752  | 14,017  | 663      | 38,171       | 1,716 | 428     | -        | - |
| 500 "      | 5,199,620  | 23,324,144  | 441,125   | 1,517,413     | 1,461,911    | 18,376  | 8,191   | 1,418    | 21,827       | 2,153 | 3,537   | -        | - |
| 600 "      | 4,054,064  | 22,218,398  | 495,782   | 1,519,919     | 1,487,107    | 11,724  | 4,517   | 378      | 14,435       | 337   | 1,421   | -        | - |
| 700 "      | 2,771,805  | 17,937,438  | 488,710   | 1,164,542     | 1,139,746    | 9,996   | 3,506   | 368      | 9,403        | 653   | 667     | 203      | - |
| 800 "      | 1,960,019  | 14,639,562  | 542,128   | 893,329       | 870,985      | 10,861  | 3,640   | -        | 7,051        | 342   | 450     | -        | - |
| 900 "      | 1,254,026  | 10,629,729  | 513,016   | 643,193       | 634,533      | 4,732   | 1,772   | -        | 1,814        | -     | 342     | -        | - |
| 1,000 "    | 849,718    | 8,055,034   | 489,826   | 430,988       | 425,644      | 1,357   | 542     | 438      | 2,644        | 363   | -       | -        | - |
| 1,500 "    | 1,528,086  | 18,049,672  | 1,655,997 | 449,967       | 441,257      | 2,091   | 1,124   | 848      | 4,111        | -     | 536     | -        | - |
| 2,000 "    | 282,570    | 4,836,146   | 761,767   | -             | -            | -       | -       | -        | -            | -     | -       | -        | - |
| 計          | 28,516,967 | 148,946,307 | 5,819,445 | 9,167,175     | 8,716,073    | 102,582 | 45,772  | 5,301    | 276,442      | 9,301 | 11,077  | 627      | - |

第17表 給与階級別の諸控除(男)(続)

その1 総括表

(年末調整を行った1年を通じて勤務した給与所得者)

| 区分<br>給与階級       |         | 控除対象扶養親族数          |                        |               |           |         | 計<br>①+②   | 親族障害者   |            |         |            |        |            |   |
|------------------|---------|--------------------|------------------------|---------------|-----------|---------|------------|---------|------------|---------|------------|--------|------------|---|
|                  |         | 控除対象<br>扶養親族数<br>② | うち一般の<br>控除対象<br>扶養親族数 | うち特定<br>扶養親族数 | うち老人扶養親族数 |         |            | 障害者     | 特別障害者      |         |            |        |            |   |
|                  |         |                    |                        |               | 同居老親等     | その他     |            |         | うち<br>扶養親族 | 同居      | うち<br>扶養親族 | 非同居    | うち<br>扶養親族 |   |
| 人                | 人       | 人                  | 人                      | 人             | 人         | 人       | 人          | 人       | 人          | 人       | 人          | 人      | 人          |   |
| 納<br>税<br>者      | 100万円以下 | -                  | -                      | -             | -         | -       | -          | -       | -          | -       | -          | -      | -          | - |
|                  | 200 "   | 17,322             | 13,777                 | 558           | 2,712     | 275     | 154,774    | 1,286   | 850        | -       | -          | 512    | -          |   |
|                  | 300 "   | 261,894            | 164,594                | 17,877        | 64,221    | 15,202  | 896,572    | 26,887  | 12,377     | 1,372   | 830        | 1,175  | 1,175      |   |
|                  | 400 "   | 805,261            | 527,983                | 72,845        | 171,233   | 33,200  | 1,848,786  | 44,663  | 27,545     | 20,186  | 13,109     | 3,396  | 3,396      |   |
|                  | 500 "   | 1,190,521          | 763,751                | 192,979       | 180,011   | 53,780  | 2,482,937  | 61,744  | 44,194     | 32,648  | 23,245     | 4,804  | 3,752      |   |
|                  | 600 "   | 1,263,574          | 774,737                | 262,273       | 172,428   | 54,136  | 2,516,263  | 48,855  | 40,066     | 21,479  | 16,555     | 5,952  | 5,574      |   |
|                  | 700 "   | 1,019,040          | 572,907                | 263,192       | 131,019   | 51,922  | 2,005,639  | 43,925  | 34,868     | 23,463  | 19,927     | 3,765  | 3,194      |   |
|                  | 800 "   | 856,654            | 487,850                | 236,748       | 94,661    | 37,395  | 1,704,947  | 42,469  | 32,632     | 16,836  | 12,746     | 2,114  | 2,114      |   |
|                  | 900 "   | 648,481            | 365,884                | 200,256       | 56,904    | 25,437  | 1,283,714  | 19,836  | 15,112     | 12,578  | 10,464     | 1,853  | 1,853      |   |
|                  | 1,000 " | 486,166            | 267,972                | 161,857       | 38,177    | 18,160  | 916,911    | 14,595  | 12,875     | 9,982   | 9,440      | 2,224  | 1,786      |   |
|                  | 1,500 " | 902,044            | 468,006                | 331,468       | 56,311    | 46,259  | 1,351,705  | 21,842  | 19,751     | 15,047  | 13,387     | 4,911  | 4,063      |   |
|                  | 2,000 " | 166,153            | 93,774                 | 53,465        | 8,584     | 10,330  | 166,153    | 3,804   | 3,804      | 3,176   | 3,176      | 1,493  | 1,493      |   |
|                  | 計       | 7,617,110          | 4,501,235              | 1,793,518     | 976,261   | 346,096 | 15,328,401 | 329,906 | 244,074    | 156,767 | 122,879    | 32,199 | 28,400     |   |
| 非<br>納<br>税<br>者 | 100万円以下 | 66,993             | 50,461                 | 4,883         | 9,007     | 2,642   | 223,425    | 8,684   | 5,725      | 3,496   | 2,047      | 1,229  | 553        |   |
|                  | 200 "   | 183,658            | 115,346                | 16,453        | 39,395    | 12,464  | 489,608    | 20,927  | 14,353     | 11,596  | 8,964      | 2,029  | 1,605      |   |
|                  | 300 "   | 311,962            | 180,103                | 40,817        | 74,125    | 16,917  | 445,132    | 22,231  | 17,280     | 31,076  | 23,540     | 3,100  | 3,100      |   |
|                  | 400 "   | 254,601            | 139,326                | 61,220        | 41,216    | 12,839  | 391,218    | 10,865  | 8,515      | 27,910  | 20,542     | 3,594  | 2,931      |   |
|                  | 500 "   | 205,175            | 146,644                | 26,319        | 21,178    | 11,034  | 430,172    | 10,835  | 7,856      | 9,095   | 6,770      | 2,423  | 2,057      |   |
|                  | 600 "   | 192,532            | 140,028                | 28,963        | 19,424    | 4,117   | 459,762    | 13,415  | 10,143     | 7,176   | 6,162      | 1,821  | 1,821      |   |
|                  | 700 "   | 121,418            | 89,647                 | 17,378        | 9,705     | 4,688   | 299,361    | 5,933   | 4,341      | 4,178   | 3,541      | 447    | 447        |   |
|                  | 800 "   | 43,343             | 28,082                 | 11,259        | 2,061     | 1,941   | 88,379     | 3,578   | 2,212      | 1,317   | 1,317      | -      | -          |   |
|                  | 900 "   | 15,433             | 9,230                  | 3,187         | 1,829     | 1,187   | 23,393     | 1,588   | 1,580      | 797     | 797        | 569    | 569        |   |
|                  | 1,000 " | 2,502              | 964                    | 1,535         | -         | 3       | 2,745      | -       | -          | -       | -          | -      | -          |   |
|                  | 1,500 " | -                  | -                      | -             | -         | -       | 306        | -       | -          | 1,530   | 1,530      | -      | -          |   |
|                  | 2,000 " | -                  | -                      | -             | -         | -       | -          | -       | -          | -       | -          | -      | -          |   |
|                  | 計       | 1,397,617          | 899,831                | 212,014       | 217,940   | 67,832  | 2,853,501  | 98,056  | 72,005     | 98,171  | 75,210     | 15,212 | 13,083     |   |
| 合<br>計           | 100万円以下 | 66,993             | 50,461                 | 4,883         | 9,007     | 2,642   | 223,425    | 8,684   | 5,725      | 3,496   | 2,047      | 1,229  | 553        |   |
|                  | 200 "   | 200,980            | 129,123                | 17,011        | 42,107    | 12,739  | 644,382    | 22,213  | 15,203     | 11,596  | 8,964      | 2,541  | 1,605      |   |
|                  | 300 "   | 573,856            | 344,697                | 58,694        | 138,346   | 32,119  | 1,341,704  | 49,118  | 29,657     | 32,448  | 24,370     | 4,275  | 4,275      |   |
|                  | 400 "   | 1,059,862          | 667,309                | 134,065       | 212,449   | 46,039  | 2,240,004  | 55,528  | 36,060     | 48,096  | 33,651     | 6,990  | 6,327      |   |
|                  | 500 "   | 1,395,696          | 910,395                | 219,298       | 201,189   | 64,814  | 2,913,109  | 72,579  | 52,050     | 41,743  | 30,015     | 7,227  | 5,809      |   |
|                  | 600 "   | 1,456,106          | 914,765                | 291,236       | 191,852   | 58,253  | 2,976,025  | 62,270  | 50,209     | 28,655  | 22,717     | 7,773  | 7,395      |   |
|                  | 700 "   | 1,140,458          | 662,554                | 280,570       | 140,724   | 56,610  | 2,305,000  | 49,858  | 39,209     | 27,641  | 23,468     | 4,212  | 3,641      |   |
|                  | 800 "   | 899,997            | 515,932                | 248,007       | 96,722    | 39,336  | 1,793,326  | 46,047  | 34,844     | 18,153  | 14,063     | 2,114  | 2,114      |   |
|                  | 900 "   | 663,914            | 375,114                | 203,443       | 58,733    | 26,624  | 1,307,107  | 21,424  | 16,692     | 13,375  | 11,261     | 2,422  | 2,422      |   |
|                  | 1,000 " | 488,668            | 268,936                | 163,392       | 38,177    | 18,163  | 919,656    | 14,595  | 12,875     | 9,982   | 9,440      | 2,224  | 1,786      |   |
|                  | 1,500 " | 902,044            | 468,006                | 331,468       | 56,311    | 46,259  | 1,352,011  | 21,842  | 19,751     | 16,577  | 14,917     | 4,911  | 4,063      |   |
|                  | 2,000 " | 166,153            | 93,774                 | 53,465        | 8,584     | 10,330  | 166,153    | 3,804   | 3,804      | 3,176   | 3,176      | 1,493  | 1,493      |   |
|                  | 計       | 9,014,727          | 5,401,066              | 2,005,532     | 1,194,201 | 413,928 | 18,181,902 | 427,962 | 316,079    | 254,938 | 198,089    | 47,411 | 41,483     |   |

その1 総括表

(年末調整を行った1年を通じて勤務した給与所得者)

| 区分<br>給与階級  | 本人控除             |         |         |             | 配偶者控除(一般) |           |           |        |         |        |       |
|-------------|------------------|---------|---------|-------------|-----------|-----------|-----------|--------|---------|--------|-------|
|             | 特別<br>障害者        | 障害者     | ひとり親    | 勤<br>学<br>生 | 控除額38万円   |           | 控除額26万円   |        | 控除額13万円 |        |       |
|             |                  |         |         |             | 人員        | 金額        | 人員        | 金額     | 人員      | 金額     |       |
|             | 人                | 人       | 人       | 人           | 人         | 百万円       | 人         | 百万円    | 人       | 百万円    |       |
| 納<br>税<br>者 | 100万円以下          | -       | -       | -           | -         | -         | -         | -      | -       | -      | -     |
|             | 200 "            | 5,323   | 32,066  | 703         | -         | 111,323   | 42,298    | -      | -       | -      | -     |
|             | 300 "            | 17,389  | 51,539  | 9,951       | -         | 577,335   | 219,376   | -      | -       | -      | -     |
|             | 400 "            | 18,577  | 39,023  | 22,644      | -         | 1,006,773 | 382,578   | -      | -       | -      | -     |
|             | 500 "            | 13,802  | 27,084  | 25,326      | -         | 1,265,642 | 480,976   | 540    | 140     | -      | -     |
|             | 600 "            | 11,229  | 11,298  | 16,060      | -         | 1,236,496 | 469,911   | -      | -       | -      | -     |
|             | 700 "            | 7,196   | 16,354  | 11,531      | -         | 975,647   | 370,789   | 26     | 7       | -      | -     |
|             | 800 "            | 4,211   | 8,009   | -           | -         | 840,735   | 319,515   | -      | -       | -      | -     |
|             | 900 "            | 2,016   | 6,577   | -           | -         | 633,077   | 240,575   | -      | -       | -      | -     |
|             | 1,000 "          | 2,132   | 5,536   | -           | -         | 427,729   | 162,533   | -      | -       | 9      | 1     |
|             | 1,500 "          | 4,279   | 5,526   | -           | -         | 276,304   | 104,992   | 97,492 | 25,346  | 71,218 | 9,258 |
|             | 2,000 "          | 187     | 1,157   | -           | -         | -         | -         | -      | -       | -      | -     |
|             | 計                | 86,341  | 204,169 | 86,215      | -         | 7,351,061 | 2,793,543 | 98,058 | 25,493  | 71,227 | 9,259 |
|             | 非<br>納<br>税<br>者 | 100万円以下 | 5,377   | 17,568      | 361       | 52,105    | 123,329   | 46,862 | -       | -      | -     |
| 200 "       |                  | 14,599  | 40,485  | 1,475       | 10,498    | 245,260   | 93,196    | -      | -       | -      | -     |
| 300 "       |                  | 7,654   | 8,058   | 4,273       | -         | 125,592   | 47,723    | -      | -       | -      | -     |
| 400 "       |                  | 4,592   | 2,493   | 4,009       | -         | 133,054   | 50,562    | -      | -       | -      | -     |
| 500 "       |                  | 2,592   | 3,103   | 3,360       | -         | 223,714   | 85,010    | -      | -       | -      | -     |
| 600 "       |                  | 1,971   | 491     | 1,623       | -         | 267,230   | 101,554   | -      | -       | -      | -     |
| 700 "       |                  | 395     | 327     | 99          | -         | 177,943   | 67,625    | -      | -       | -      | -     |
| 800 "       |                  | 971     | 224     | -           | -         | 44,751    | 17,009    | -      | -       | -      | -     |
| 900 "       |                  | -       | -       | -           | -         | 7,960     | 3,025     | -      | -       | -      | -     |
| 1,000 "     |                  | -       | -       | -           | -         | 243       | 92        | -      | -       | -      | -     |
| 1,500 "     |                  | -       | -       | -           | -         | 306       | 116       | -      | -       | -      | -     |
| 2,000 "     |                  | -       | -       | -           | -         | -         | -         | -      | -       | -      | -     |
| 計           |                  | 38,151  | 72,749  | 15,200      | 62,603    | 1,349,382 | 512,775   | -      | -       | -      | -     |
| 合<br>計      |                  | 100万円以下 | 5,377   | 17,568      | 361       | 52,105    | 123,329   | 46,862 | -       | -      | -     |
|             | 200 "            | 19,922  | 72,551  | 2,178       | 10,498    | 356,583   | 135,494   | -      | -       | -      | -     |
|             | 300 "            | 25,043  | 59,597  | 14,224      | -         | 702,927   | 267,099   | -      | -       | -      | -     |
|             | 400 "            | 23,169  | 41,516  | 26,653      | -         | 1,139,827 | 433,140   | -      | -       | -      | -     |
|             | 500 "            | 16,394  | 30,187  | 28,686      | -         | 1,489,356 | 565,986   | 540    | 140     | -      | -     |
|             | 600 "            | 13,200  | 11,789  | 17,683      | -         | 1,503,726 | 571,465   | -      | -       | -      | -     |
|             | 700 "            | 7,591   | 16,681  | 11,630      | -         | 1,153,590 | 438,414   | 26     | 7       | -      | -     |
|             | 800 "            | 5,182   | 8,233   | -           | -         | 885,486   | 336,524   | -      | -       | -      | -     |
|             | 900 "            | 2,016   | 6,577   | -           | -         | 641,037   | 243,601   | -      | -       | -      | -     |
|             | 1,000 "          | 2,132   | 5,536   | -           | -         | 427,972   | 162,626   | -      | -       | 9      | 1     |
|             | 1,500 "          | 4,279   | 5,526   | -           | -         | 276,610   | 105,108   | 97,492 | 25,346  | 71,218 | 9,258 |
|             | 2,000 "          | 187     | 1,157   | -           | -         | -         | -         | -      | -       | -      | -     |
|             | 計                | 124,492 | 276,918 | 101,415     | 62,603    | 8,700,443 | 3,306,318 | 98,058 | 25,493  | 71,227 | 9,259 |

第17表 給与階級別の諸控除(男)(続)

その1 総括表

(年末調整を行った1年を通じて勤務した給与所得者)

| 区分<br>給与階級       |         | 配偶者控除(老人) |         |         |     |         |     | 配偶者特別控除   |         | 社会保険料控除    |            |
|------------------|---------|-----------|---------|---------|-----|---------|-----|-----------|---------|------------|------------|
|                  |         | 控除額48万円   |         | 控除額32万円 |     | 控除額16万円 |     | 人員        | 金額      | 人員         | 金額         |
|                  |         | 人員        | 金額      | 人員      | 金額  | 人員      | 金額  |           |         |            |            |
|                  |         | 人         | 百万円     | 人       | 百万円 | 人       | 百万円 | 人         | 百万円     | 人          | 百万円        |
| 納<br>税<br>者      | 100万円以下 | -         | -       | -       | -   | -       | -   | -         | -       | -          | -          |
|                  | 200 "   | 26,129    | 12,541  | -       | -   | -       | -   | 8,875     | 2,917   | 755,200    | 158,209    |
|                  | 300 "   | 56,679    | 27,201  | -       | -   | 664     | 106 | 74,634    | 24,697  | 2,576,153  | 960,441    |
|                  | 400 "   | 36,304    | 17,429  | -       | -   | 448     | 72  | 120,992   | 37,900  | 4,496,863  | 2,349,510  |
|                  | 500 "   | 25,995    | 12,476  | -       | -   | 239     | 38  | 176,834   | 55,638  | 4,382,588  | 2,933,814  |
|                  | 600 "   | 16,193    | 7,771   | -       | -   | -       | -   | 153,814   | 48,010  | 3,332,861  | 2,771,390  |
|                  | 700 "   | 10,926    | 5,245   | -       | -   | -       | -   | 140,799   | 45,723  | 2,338,353  | 2,323,008  |
|                  | 800 "   | 7,558     | 3,628   | -       | -   | -       | -   | 110,052   | 35,119  | 1,796,039  | 2,078,718  |
|                  | 900 "   | 2,156     | 1,035   | -       | -   | -       | -   | 77,795    | 25,593  | 1,168,939  | 1,453,893  |
|                  | 1,000 " | 3,007     | 1,442   | -       | -   | -       | -   | 60,918    | 20,916  | 802,883    | 1,080,078  |
|                  | 1,500 " | 2,625     | 1,260   | 1,634   | 523 | 388     | 62  | 73,290    | 19,426  | 1,442,423  | 2,149,062  |
|                  | 2,000 " | -         | -       | -       | -   | -       | -   | -         | -       | 255,573    | 418,022    |
|                  | 計       | 187,572   | 90,028  | 1,634   | 523 | 1,739   | 278 | 998,003   | 315,939 | 23,347,875 | 18,676,146 |
| 非<br>納<br>税<br>者 | 100万円以下 | 33,103    | 15,890  | -       | -   | -       | -   | 5,591     | 1,785   | 189,929    | 18,384     |
|                  | 200 "   | 60,690    | 29,129  | -       | -   | -       | -   | 15,728    | 5,291   | 409,038    | 74,346     |
|                  | 300 "   | 7,578     | 3,637   | -       | -   | -       | -   | 15,642    | 5,568   | 238,780    | 95,208     |
|                  | 400 "   | 3,563     | 1,710   | -       | -   | -       | -   | 24,295    | 8,104   | 308,341    | 168,195    |
|                  | 500 "   | 1,264     | 607     | -       | -   | 19      | 3   | 33,113    | 10,084  | 467,482    | 314,540    |
|                  | 600 "   | -         | -       | -       | -   | -       | -   | 35,794    | 11,238  | 464,381    | 376,441    |
|                  | 700 "   | -         | -       | -       | -   | -       | -   | 16,218    | 5,797   | 266,338    | 248,736    |
|                  | 800 "   | 285       | 137     | -       | -   | -       | -   | 6,497     | 2,083   | 67,239     | 71,190     |
|                  | 900 "   | -         | -       | -       | -   | -       | -   | 962       | 358     | 10,798     | 12,905     |
|                  | 1,000 " | -         | -       | -       | -   | -       | -   | 765       | 291     | 1,265      | 2,126      |
|                  | 1,500 " | -         | -       | -       | -   | -       | -   | -         | -       | 318        | 384        |
|                  | 2,000 " | -         | -       | -       | -   | -       | -   | -         | -       | -          | -          |
|                  | 計       | 106,483   | 51,109  | -       | -   | 19      | 3   | 154,605   | 50,599  | 2,423,909  | 1,382,455  |
| 合<br>計           | 100万円以下 | 33,103    | 15,890  | -       | -   | -       | -   | 5,591     | 1,785   | 189,929    | 18,384     |
|                  | 200 "   | 86,819    | 41,670  | -       | -   | -       | -   | 24,603    | 8,208   | 1,164,238  | 232,555    |
|                  | 300 "   | 64,257    | 30,838  | -       | -   | 664     | 106 | 90,276    | 30,265  | 2,814,933  | 1,055,648  |
|                  | 400 "   | 39,867    | 19,139  | -       | -   | 448     | 72  | 145,287   | 46,004  | 4,805,204  | 2,517,705  |
|                  | 500 "   | 27,259    | 13,083  | -       | -   | 258     | 41  | 209,947   | 65,722  | 4,850,070  | 3,248,354  |
|                  | 600 "   | 16,193    | 7,771   | -       | -   | -       | -   | 189,608   | 59,248  | 3,797,242  | 3,147,832  |
|                  | 700 "   | 10,926    | 5,245   | -       | -   | -       | -   | 157,017   | 51,520  | 2,604,691  | 2,571,744  |
|                  | 800 "   | 7,843     | 3,765   | -       | -   | -       | -   | 116,549   | 37,202  | 1,863,278  | 2,149,908  |
|                  | 900 "   | 2,156     | 1,035   | -       | -   | -       | -   | 78,757    | 25,951  | 1,179,737  | 1,466,798  |
|                  | 1,000 " | 3,007     | 1,442   | -       | -   | -       | -   | 61,683    | 21,207  | 804,148    | 1,082,205  |
|                  | 1,500 " | 2,625     | 1,260   | 1,634   | 523 | 388     | 62  | 73,290    | 19,426  | 1,442,741  | 2,149,446  |
|                  | 2,000 " | -         | -       | -       | -   | -       | -   | -         | -       | 255,573    | 418,022    |
|                  | 計       | 294,055   | 141,137 | 1,634   | 523 | 1,758   | 281 | 1,152,608 | 366,538 | 25,771,784 | 20,058,601 |



その1 総括表

(年末調整を行った1年を通じて勤務した給与所得者)

| 区分<br>給与階級       | 生命保険料控除 |            |           |            |         |            |         |           | 小規模企業<br>共済等掛金控除 |           | 地震保険料控除 |           |         |
|------------------|---------|------------|-----------|------------|---------|------------|---------|-----------|------------------|-----------|---------|-----------|---------|
|                  | 内 生保一般分 |            | 内 介護医療分   |            | 内 個人年金分 |            | 人 員     | 金 額       | 人 員              | 金 額       | 人 員     | 金 額       |         |
|                  | 人 員     | 金 額        | 人 員       | 金 額        | 人 員     | 金 額        |         |           |                  |           |         |           |         |
|                  | 人       | 百万円        | 人         | 百万円        | 人       | 百万円        | 人       | 百万円       | 人                | 百万円       | 人       | 百万円       |         |
| 納<br>税<br>者      | 100万円以下 | -          | -         | -          | -       | -          | -       | -         | -                | -         | -       | -         |         |
|                  | 200 "   | 402,790    | 22,120    | 373,963    | 13,427  | 250,095    | 7,419   | 35,493    | 1,345            | 7,973     | 1,383   | 104,284   | 1,940   |
|                  | 300 "   | 1,618,527  | 95,301    | 1,510,366  | 55,712  | 1,049,117  | 31,485  | 206,810   | 8,373            | 46,900    | 7,399   | 358,651   | 6,413   |
|                  | 400 "   | 3,243,342  | 202,802   | 3,048,836  | 111,186 | 2,275,830  | 69,316  | 563,401   | 23,150           | 105,199   | 17,428  | 694,650   | 11,338  |
|                  | 500 "   | 3,593,297  | 238,911   | 3,433,678  | 130,315 | 2,572,556  | 79,450  | 729,271   | 30,652           | 183,417   | 30,559  | 905,205   | 14,053  |
|                  | 600 "   | 2,965,895  | 210,560   | 2,854,703  | 113,934 | 2,174,223  | 69,186  | 689,097   | 29,371           | 230,083   | 38,430  | 947,530   | 15,206  |
|                  | 700 "   | 2,198,695  | 165,991   | 2,139,074  | 88,720  | 1,655,226  | 53,711  | 590,838   | 25,741           | 167,202   | 23,604  | 839,603   | 13,379  |
|                  | 800 "   | 1,696,032  | 130,866   | 1,655,872  | 69,572  | 1,262,282  | 41,494  | 489,305   | 21,946           | 172,692   | 33,626  | 770,931   | 13,004  |
|                  | 900 "   | 1,120,714  | 87,852    | 1,095,113  | 46,656  | 852,866    | 28,099  | 324,789   | 14,719           | 139,808   | 25,673  | 538,511   | 9,182   |
|                  | 1,000 " | 778,125    | 62,599    | 763,587    | 32,825  | 593,926    | 19,700  | 250,938   | 11,418           | 121,329   | 24,257  | 387,792   | 6,338   |
|                  | 1,500 " | 1,363,466  | 111,050   | 1,331,729  | 58,439  | 1,009,906  | 33,686  | 470,103   | 21,418           | 250,748   | 52,509  | 714,162   | 12,690  |
|                  | 2,000 " | 221,938    | 17,627    | 217,817    | 9,546   | 154,293    | 5,214   | 74,619    | 3,337            | 43,494    | 14,702  | 125,474   | 2,479   |
|                  | 計       | 19,202,821 | 1,345,679 | 18,424,738 | 730,333 | 13,850,320 | 438,760 | 4,424,664 | 191,470          | 1,468,845 | 269,570 | 6,386,793 | 106,022 |
| 非<br>納<br>税<br>者 | 100万円以下 | 140,960    | 7,819     | 131,602    | 5,023   | 81,509     | 2,405   | 10,637    | 415              | 6,298     | 1,686   | 46,828    | 936     |
|                  | 200 "   | 296,790    | 17,341    | 280,916    | 11,042  | 171,410    | 5,479   | 21,635    | 860              | 17,764    | 8,354   | 123,151   | 2,787   |
|                  | 300 "   | 175,793    | 11,675    | 170,305    | 6,917   | 115,325    | 3,885   | 22,705    | 942              | 9,876     | 4,065   | 81,917    | 1,707   |
|                  | 400 "   | 283,938    | 20,279    | 272,212    | 10,960  | 220,230    | 7,232   | 54,106    | 2,263            | 12,236    | 3,626   | 184,170   | 2,577   |
|                  | 500 "   | 450,901    | 32,995    | 443,372    | 18,080  | 351,920    | 11,552  | 85,367    | 3,579            | 18,825    | 2,136   | 323,152   | 4,535   |
|                  | 600 "   | 454,843    | 34,090    | 446,640    | 18,468  | 364,514    | 11,867  | 93,539    | 3,983            | 32,079    | 3,303   | 341,794   | 4,995   |
|                  | 700 "   | 261,431    | 20,721    | 259,058    | 10,842  | 218,671    | 7,206   | 66,815    | 2,897            | 26,094    | 2,320   | 207,517   | 3,113   |
|                  | 800 "   | 66,795     | 5,261     | 66,059     | 2,828   | 54,837     | 1,805   | 15,468    | 687              | 9,007     | 1,432   | 52,427    | 834     |
|                  | 900 "   | 9,893      | 756       | 8,996      | 404     | 7,602      | 278     | 2,024     | 97               | 2,078     | 1,190   | 9,787     | 176     |
|                  | 1,000 " | 1,265      | 122       | 1,265      | 58      | 1,008      | 40      | 768       | 38               | -         | -       | 1,006     | 6       |
|                  | 1,500 " | 318        | 17        | 318        | 16      | 306        | 1       | -         | -                | -         | -       | 306       | 9       |
|                  | 2,000 " | -          | -         | -          | -       | -          | -       | -         | -                | -         | -       | -         | -       |
|                  | 計       | 2,142,927  | 151,074   | 2,080,743  | 84,638  | 1,587,332  | 51,750  | 373,064   | 15,762           | 134,257   | 28,113  | 1,372,055 | 21,675  |
| 合<br>計           | 100万円以下 | 140,960    | 7,819     | 131,602    | 5,023   | 81,509     | 2,405   | 10,637    | 415              | 6,298     | 1,686   | 46,828    | 936     |
|                  | 200 "   | 699,580    | 39,461    | 654,879    | 24,469  | 421,505    | 12,897  | 57,128    | 2,204            | 25,737    | 9,737   | 227,435   | 4,727   |
|                  | 300 "   | 1,794,320  | 106,976   | 1,680,671  | 62,629  | 1,164,442  | 35,369  | 229,515   | 9,315            | 56,776    | 11,464  | 440,568   | 8,120   |
|                  | 400 "   | 3,527,280  | 223,081   | 3,321,048  | 122,146 | 2,496,060  | 76,547  | 617,507   | 25,414           | 117,435   | 21,054  | 878,820   | 13,915  |
|                  | 500 "   | 4,044,198  | 271,906   | 3,877,050  | 148,395 | 2,924,476  | 91,002  | 814,638   | 34,232           | 202,242   | 32,695  | 1,228,357 | 18,589  |
|                  | 600 "   | 3,420,738  | 244,650   | 3,301,343  | 132,402 | 2,538,737  | 81,053  | 782,636   | 33,354           | 262,162   | 41,733  | 1,289,324 | 20,201  |
|                  | 700 "   | 2,460,126  | 186,712   | 2,398,132  | 99,562  | 1,873,897  | 60,917  | 657,653   | 28,638           | 193,296   | 25,924  | 1,047,120 | 16,492  |
|                  | 800 "   | 1,762,827  | 136,126   | 1,721,931  | 72,400  | 1,317,119  | 43,300  | 504,773   | 22,633           | 181,699   | 35,058  | 823,358   | 13,838  |
|                  | 900 "   | 1,130,607  | 88,607    | 1,104,109  | 47,060  | 860,468    | 28,378  | 326,813   | 14,815           | 141,886   | 26,863  | 548,298   | 9,358   |
|                  | 1,000 " | 779,390    | 62,721    | 764,852    | 32,883  | 594,934    | 19,741  | 251,706   | 11,457           | 121,329   | 24,257  | 388,798   | 6,344   |
|                  | 1,500 " | 1,363,784  | 111,067   | 1,332,047  | 58,455  | 1,010,212  | 33,687  | 470,103   | 21,418           | 250,748   | 52,509  | 714,468   | 12,699  |
|                  | 2,000 " | 221,938    | 17,627    | 217,817    | 9,546   | 154,293    | 5,214   | 74,619    | 3,337            | 43,494    | 14,702  | 125,474   | 2,479   |
|                  | 計       | 21,345,748 | 1,496,753 | 20,505,481 | 814,971 | 15,437,652 | 490,510 | 4,797,728 | 207,231          | 1,603,102 | 297,683 | 7,758,848 | 127,696 |

第17表 給与階級別の諸控除(男)(続)

その1 総括表

(年末調整を行った1年を通じて勤務した給与所得者)

| 給与階級 | 区分      | 所得金額調整控除 |         | 基礎控除       |            |         |     |         |     | 住宅借入金等特別控除 |         |
|------|---------|----------|---------|------------|------------|---------|-----|---------|-----|------------|---------|
|      |         | 人員       | 金額      | 控除額48万円    |            | 控除額32万円 |     | 控除額16万円 |     | 人員         | 金額      |
|      |         |          |         | 人員         | 金額         | 人員      | 金額  | 人員      | 金額  |            |         |
|      |         | 人        | 百万円     | 人          | 百万円        | 人       | 百万円 | 人       | 百万円 | 人          | 百万円     |
| 納税者  | 100万円以下 | -        | -       | -          | -          | -       | -   | -       | -   | -          | -       |
|      | 200 "   | -        | -       | 1,008,718  | 484,182    | -       | -   | 632     | 101 | 882        | 4       |
|      | 300 "   | -        | -       | 2,840,590  | 1,363,387  | -       | -   | -       | -   | 5,326      | 118     |
|      | 400 "   | -        | -       | 4,799,164  | 2,303,680  | -       | -   | -       | -   | 36,503     | 1,570   |
|      | 500 "   | -        | -       | 4,668,777  | 2,241,111  | 1,185   | 379 | 723     | 116 | 99,504     | 6,112   |
|      | 600 "   | -        | -       | 3,545,627  | 1,702,075  | 457     | 146 | -       | -   | 182,302    | 17,123  |
|      | 700 "   | -        | -       | 2,467,115  | 1,184,303  | -       | -   | 241     | 39  | 248,354    | 31,032  |
|      | 800 "   | -        | -       | 1,878,439  | 901,743    | -       | -   | -       | -   | 280,902    | 47,915  |
|      | 900 "   | 137,799  | 3,924   | 1,233,532  | 592,102    | -       | -   | -       | -   | 227,912    | 48,093  |
|      | 1,000 " | 237,277  | 23,157  | 839,725    | 403,053    | -       | -   | -       | -   | 145,717    | 33,565  |
|      | 1,500 " | 446,402  | 66,587  | 1,511,882  | 725,658    | -       | -   | -       | -   | 259,843    | 65,429  |
|      | 2,000 " | 79,910   | 11,880  | 277,663    | 133,253    | -       | -   | -       | -   | 42,961     | 11,627  |
|      | 計       | 901,388  | 105,548 | 25,071,232 | 12,034,547 | 1,642   | 525 | 1,596   | 256 | 1,530,206  | 262,587 |
| 非納税者 | 100万円以下 | -        | -       | 714,993    | 343,224    | -       | -   | -       | -   | 5,674      | 902     |
|      | 200 "   | -        | -       | 532,625    | 255,643    | -       | -   | -       | -   | 7,884      | 868     |
|      | 300 "   | -        | -       | 243,967    | 117,097    | -       | -   | -       | -   | 48,744     | 5,575   |
|      | 400 "   | -        | -       | 314,218    | 150,823    | -       | -   | -       | -   | 227,404    | 30,689  |
|      | 500 "   | -        | -       | 477,182    | 229,049    | -       | -   | -       | -   | 464,405    | 77,173  |
|      | 600 "   | -        | -       | 469,075    | 225,162    | -       | -   | -       | -   | 465,898    | 88,592  |
|      | 700 "   | -        | -       | 269,889    | 129,557    | -       | -   | -       | -   | 269,420    | 61,635  |
|      | 800 "   | -        | -       | 67,243     | 32,284     | -       | -   | -       | -   | 67,243     | 19,366  |
|      | 900 "   | 1,680    | 38      | 10,798     | 5,184      | -       | -   | -       | -   | 10,798     | 3,595   |
|      | 1,000 " | 1,005    | 110     | 1,265      | 607        | -       | -   | -       | -   | 1,265      | 476     |
|      | 1,500 " | 318      | 42      | 318        | 153        | -       | -   | -       | -   | 318        | 123     |
|      | 2,000 " | -        | -       | -          | -          | -       | -   | -       | -   | -          | -       |
|      | 計       | 3,003    | 190     | 3,101,573  | 1,488,784  | -       | -   | -       | -   | 1,569,053  | 288,993 |
| 合計   | 100万円以下 | -        | -       | 714,993    | 343,224    | -       | -   | -       | -   | 5,674      | 902     |
|      | 200 "   | -        | -       | 1,541,343  | 739,825    | -       | -   | 632     | 101 | 8,766      | 871     |
|      | 300 "   | -        | -       | 3,084,557  | 1,480,483  | -       | -   | -       | -   | 54,070     | 5,692   |
|      | 400 "   | -        | -       | 5,113,382  | 2,454,503  | -       | -   | -       | -   | 263,907    | 32,259  |
|      | 500 "   | -        | -       | 5,145,959  | 2,470,160  | 1,185   | 379 | 723     | 116 | 563,909    | 83,284  |
|      | 600 "   | -        | -       | 4,014,702  | 1,927,237  | 457     | 146 | -       | -   | 648,200    | 105,716 |
|      | 700 "   | -        | -       | 2,737,004  | 1,313,860  | -       | -   | 241     | 39  | 517,774    | 92,667  |
|      | 800 "   | -        | -       | 1,945,682  | 934,026    | -       | -   | -       | -   | 348,145    | 67,281  |
|      | 900 "   | 139,479  | 3,962   | 1,244,330  | 597,287    | -       | -   | -       | -   | 238,710    | 51,689  |
|      | 1,000 " | 238,282  | 23,267  | 840,990    | 403,661    | -       | -   | -       | -   | 146,982    | 34,041  |
|      | 1,500 " | 446,720  | 66,629  | 1,512,200  | 725,811    | -       | -   | -       | -   | 260,161    | 65,552  |
|      | 2,000 " | 79,910   | 11,880  | 277,663    | 133,253    | -       | -   | -       | -   | 42,961     | 11,627  |
|      | 計       | 904,391  | 105,738 | 28,172,805 | 13,523,331 | 1,642   | 525 | 1,596   | 256 | 3,099,259  | 551,580 |

その2 扶養人員別の社会保険料及び生命保険料控除

(年末調整を行った1年を通じて勤務した給与所得者)

| 給与階級                  |            | 扶養人員      |           |           |         |         |        |       |       |            |         |           |
|-----------------------|------------|-----------|-----------|-----------|---------|---------|--------|-------|-------|------------|---------|-----------|
|                       |            | 0人        | 1人        | 2人        | 3人      | 4人      | 5人     | 6人    | 7人    | 8人以上       | 合計      |           |
| 社<br>会<br>保<br>険<br>員 | 控          | 人         | 人         | 人         | 人       | 人       | 人      | 人     | 人     | 人          | 人       | 人         |
|                       | 除          | 100万円以下   | 116,518   | 52,057    | 15,943  | 2,864   | 845    | 1,702 | -     | -          | -       | 189,929   |
|                       | 人          | 200 "     | 786,762   | 288,321   | 74,306  | 12,686  | 2,163  | -     | -     | -          | -       | 1,164,238 |
|                       |            | 300 "     | 1,907,009 | 676,649   | 172,256 | 47,972  | 7,029  | 4,018 | -     | -          | -       | 2,814,933 |
|                       |            | 400 "     | 3,307,415 | 1,044,121 | 337,982 | 98,089  | 14,586 | 2,610 | 401   | -          | -       | 4,805,204 |
|                       |            | 500 "     | 2,949,474 | 1,285,693 | 439,338 | 132,098 | 35,213 | 7,247 | 1,007 | -          | -       | 4,850,070 |
|                       |            | 600 "     | 1,911,253 | 1,224,203 | 453,283 | 158,010 | 42,953 | 5,699 | 1,841 | -          | -       | 3,797,242 |
|                       |            | 700 "     | 1,147,732 | 933,754   | 357,117 | 125,517 | 32,776 | 6,931 | 661   | 203        | -       | 2,604,691 |
|                       |            | 800 "     | 764,883   | 674,194   | 281,429 | 111,391 | 24,791 | 5,445 | 1,145 | -          | -       | 1,863,278 |
|                       |            | 900 "     | 401,255   | 448,643   | 227,111 | 88,057  | 12,496 | 1,222 | 953   | -          | -       | 1,179,737 |
|                       |            | 1,000 "   | 255,718   | 314,551   | 156,888 | 65,211  | 10,026 | 839   | 914   | 1          | -       | 804,148   |
|                       |            | 1,500 "   | 631,883   | 457,091   | 245,114 | 83,171  | 23,098 | 1,640 | 404   | 340        | -       | 1,442,741 |
|                       | 2,000 "    | 156,035   | 57,236    | 34,162    | 6,623   | 1,492   | 23     | 2     | -     | -          | 255,573 |           |
| 計                     | 14,335,937 | 7,456,513 | 2,794,929 | 931,689   | 207,468 | 37,376  | 7,328  | 544   | -     | 25,771,784 |         |           |
| 社<br>会<br>保<br>険<br>料 | 控          | 百万円       | 百万円       | 百万円       | 百万円     | 百万円     | 百万円    | 百万円   | 百万円   | 百万円        | 百万円     |           |
|                       | 除          | 100万円以下   | 9,856     | 5,474     | 2,029   | 520     | 173    | 332   | -     | -          | -       | 18,384    |
|                       | 額          | 200 "     | 166,664   | 48,129    | 14,855  | 2,441   | 466    | -     | -     | -          | -       | 232,555   |
|                       |            | 300 "     | 734,666   | 240,284   | 58,337  | 18,406  | 2,402  | 1,554 | -     | -          | -       | 1,055,648 |
|                       |            | 400 "     | 1,749,987 | 545,770   | 162,577 | 49,799  | 8,047  | 1,314 | 210   | -          | -       | 2,517,705 |
|                       |            | 500 "     | 1,964,070 | 876,229   | 291,592 | 88,837  | 22,167 | 4,744 | 715   | -          | -       | 3,248,354 |
|                       |            | 600 "     | 1,580,416 | 1,027,648 | 367,161 | 132,442 | 34,004 | 4,603 | 1,557 | -          | -       | 3,147,832 |
|                       |            | 700 "     | 1,137,345 | 924,984   | 350,807 | 120,484 | 31,247 | 6,188 | 664   | 24         | -       | 2,571,744 |
|                       |            | 800 "     | 890,272   | 774,487   | 326,077 | 122,681 | 30,262 | 5,028 | 1,100 | -          | -       | 2,149,908 |
|                       |            | 900 "     | 482,063   | 560,565   | 294,480 | 111,777 | 15,396 | 1,460 | 1,057 | -          | -       | 1,466,798 |
|                       |            | 1,000 "   | 337,352   | 425,828   | 215,087 | 88,359  | 13,506 | 1,065 | 1,005 | 1          | -       | 1,082,205 |
|                       |            | 1,500 "   | 927,535   | 684,868   | 376,887 | 122,685 | 33,942 | 2,442 | 574   | 513        | -       | 2,149,446 |
|                       | 2,000 "    | 254,065   | 95,253    | 55,256    | 10,813  | 2,590   | 41     | 5     | -     | -          | 418,022 |           |
| 計                     | 10,234,291 | 6,209,520 | 2,515,145 | 869,245   | 194,203 | 28,770  | 6,887  | 539   | -     | 20,058,601 |         |           |
| 生<br>命<br>保<br>険<br>員 | 控          | 人         | 人         | 人         | 人       | 人       | 人      | 人     | 人     | 人          | 人       |           |
|                       | 除          | 100万円以下   | 67,418    | 58,164    | 10,504  | 2,442   | 730    | 1,702 | -     | -          | -       | 140,960   |
|                       | 人          | 200 "     | 410,463   | 224,804   | 55,566  | 7,303   | 1,444  | -     | -     | -          | -       | 699,580   |
|                       |            | 300 "     | 1,114,226 | 520,756   | 126,052 | 26,967  | 3,795  | 2,524 | -     | -          | -       | 1,794,320 |
|                       |            | 400 "     | 2,279,740 | 868,917   | 281,941 | 81,955  | 12,862 | 1,464 | 401   | -          | -       | 3,527,280 |
|                       |            | 500 "     | 2,313,804 | 1,170,325 | 401,033 | 120,533 | 30,617 | 6,542 | 1,340 | 4          | -       | 4,044,198 |
|                       |            | 600 "     | 1,638,511 | 1,163,505 | 426,509 | 146,070 | 38,681 | 5,465 | 1,997 | -          | -       | 3,420,738 |
|                       |            | 700 "     | 1,031,154 | 925,447   | 342,805 | 122,448 | 32,067 | 5,341 | 661   | 203        | -       | 2,460,126 |
|                       |            | 800 "     | 680,762   | 660,258   | 283,353 | 108,321 | 24,346 | 4,642 | 1,145 | -          | -       | 1,762,827 |
|                       |            | 900 "     | 366,434   | 438,816   | 225,040 | 86,901  | 11,680 | 1,222 | 514   | -          | -       | 1,130,607 |
|                       |            | 1,000 "   | 235,044   | 310,926   | 156,935 | 65,184  | 9,366  | 1,207 | 727   | 1          | -       | 779,390   |
|                       |            | 1,500 "   | 580,932   | 440,184   | 235,459 | 81,883  | 22,634 | 1,948 | 404   | 340        | -       | 1,363,784 |
|                       | 2,000 "    | 132,552   | 50,703    | 31,617    | 5,570   | 1,495   | -      | 1     | -     | -          | 221,938 |           |
| 計                     | 10,851,040 | 6,832,805 | 2,576,814 | 855,577   | 189,717 | 32,057  | 7,190  | 548   | -     | 21,345,748 |         |           |
| 生<br>命<br>保<br>険<br>料 | 控          | 百万円       | 百万円       | 百万円       | 百万円     | 百万円     | 百万円    | 百万円   | 百万円   | 百万円        | 百万円     |           |
|                       | 除          | 100万円以下   | 3,580     | 3,275     | 665     | 115     | 60     | 124   | -     | -          | -       | 7,819     |
|                       | 額          | 200 "     | 22,582    | 13,202    | 3,223   | 362     | 94     | -     | -     | -          | -       | 39,461    |
|                       |            | 300 "     | 64,089    | 32,839    | 7,704   | 1,874   | 276    | 194   | -     | -          | -       | 106,976   |
|                       |            | 400 "     | 139,759   | 58,074    | 18,539  | 5,738   | 878    | 76    | 16    | -          | -       | 223,081   |
|                       |            | 500 "     | 150,983   | 82,640    | 27,588  | 8,172   | 2,048  | 373   | 101   | -          | -       | 271,906   |
|                       |            | 600 "     | 113,798   | 86,310    | 30,601  | 10,769  | 2,664  | 381   | 127   | -          | -       | 244,650   |
|                       |            | 700 "     | 75,581    | 72,033    | 26,724  | 9,342   | 2,525  | 443   | 54    | 10         | -       | 186,712   |
|                       |            | 800 "     | 50,950    | 51,893    | 22,334  | 8,586   | 1,932  | 351   | 81    | -          | -       | 136,126   |
|                       |            | 900 "     | 27,008    | 35,119    | 18,189  | 7,061   | 1,097  | 111   | 22    | -          | -       | 88,607    |
|                       |            | 1,000 "   | 18,000    | 25,160    | 13,129  | 5,503   | 768    | 108   | 53    | -          | -       | 62,721    |
|                       |            | 1,500 "   | 45,516    | 36,316    | 19,867  | 7,162   | 1,972  | 169   | 39    | 25         | -       | 111,067   |
|                       | 2,000 "    | 10,176    | 4,270     | 2,569     | 492     | 120     | -      | -     | -     | -          | 17,627  |           |
| 計                     | 722,022    | 501,129   | 191,130   | 65,176    | 14,435  | 2,331   | 493    | 36    | -     | 1,496,753  |         |           |

第17表 給与階級別の諸控除(男)(続)

その2 扶養人員別の社会保険料及び生命保険料控除

(年末調整を行った1年を通じて勤務した給与所得者)

| 扶養人員       |         | 0人         | 1人        | 2人        | 3人      | 4人      | 5人     | 6人    | 7人  | 8人以上 | 合計         |
|------------|---------|------------|-----------|-----------|---------|---------|--------|-------|-----|------|------------|
| 給与階級       |         |            |           |           |         |         |        |       |     |      |            |
| 生命保険料控除    | 100万円以下 | 61,189     | 55,059    | 10,480    | 2,442   | 730     | 1,702  | -     | -   | -    | 131,602    |
|            | 200 "   | 386,300    | 210,713   | 50,709    | 5,713   | 1,444   | -      | -     | -   | -    | 654,879    |
|            | 300 "   | 1,031,341  | 496,595   | 120,004   | 26,412  | 3,795   | 2,524  | -     | -   | -    | 1,680,671  |
|            | 400 "   | 2,118,559  | 834,931   | 273,916   | 79,495  | 12,485  | 1,261  | 401   | -   | -    | 3,321,048  |
|            | 500 "   | 2,186,834  | 1,141,837 | 393,008   | 118,977 | 29,724  | 5,326  | 1,340 | 4   | -    | 3,877,050  |
|            | 600 "   | 1,563,517  | 1,132,062 | 416,429   | 143,642 | 38,231  | 5,465  | 1,997 | -   | -    | 3,301,343  |
|            | 700 "   | 991,475    | 910,185   | 337,705   | 120,653 | 32,041  | 5,209  | 661   | 203 | -    | 2,398,132  |
|            | 800 "   | 657,270    | 647,325   | 280,188   | 107,147 | 24,214  | 4,642  | 1,145 | -   | -    | 1,721,931  |
|            | 900 "   | 350,772    | 431,761   | 222,514   | 86,335  | 11,450  | 1,220  | 57    | -   | -    | 1,104,109  |
|            | 1,000 " | 225,598    | 307,961   | 155,366   | 65,019  | 8,974   | 1,207  | 727   | -   | -    | 764,852    |
|            | 1,500 " | 560,699    | 433,468   | 231,415   | 81,163  | 22,634  | 1,948  | 404   | 316 | -    | 1,332,047  |
|            | 2,000 " | 129,757    | 50,078    | 30,940    | 5,570   | 1,472   | -      | -     | -   | -    | 217,817    |
|            | 計       | 10,263,311 | 6,651,975 | 2,522,674 | 842,568 | 187,194 | 30,504 | 6,732 | 523 | -    | 20,505,481 |
| (生命保険一般分額) | 100万円以下 | 2,186      | 2,165     | 468       | 101     | 29      | 74     | -     | -   | -    | 5,023      |
|            | 200 "   | 13,840     | 8,268     | 2,083     | 224     | 54      | -      | -     | -   | -    | 24,469     |
|            | 300 "   | 36,301     | 20,015    | 4,912     | 1,110   | 165     | 126    | -     | -   | -    | 62,629     |
|            | 400 "   | 73,782     | 33,209    | 11,184    | 3,341   | 553     | 61     | 16    | -   | -    | 122,146    |
|            | 500 "   | 79,391     | 45,815    | 16,652    | 4,959   | 1,274   | 240    | 64    | -   | -    | 148,395    |
|            | 600 "   | 59,837     | 46,940    | 17,472    | 6,289   | 1,606   | 198    | 61    | -   | -    | 132,402    |
|            | 700 "   | 39,564     | 38,440    | 14,612    | 5,233   | 1,441   | 237    | 26    | 10  | -    | 99,562     |
|            | 800 "   | 26,503     | 27,659    | 12,283    | 4,643   | 1,043   | 214    | 55    | -   | -    | 72,400     |
|            | 900 "   | 14,238     | 18,596    | 9,891     | 3,749   | 528     | 56     | 3     | -   | -    | 47,060     |
|            | 1,000 " | 9,394      | 13,270    | 6,844     | 2,886   | 397     | 55     | 36    | -   | -    | 32,883     |
|            | 1,500 " | 24,338     | 19,034    | 10,279    | 3,649   | 1,025   | 96     | 20    | 13  | -    | 58,455     |
|            | 2,000 " | 5,641      | 2,276     | 1,314     | 253     | 63      | -      | -     | -   | -    | 9,546      |
|            | 計       | 385,016    | 275,686   | 107,992   | 36,438  | 8,178   | 1,357  | 281   | 23  | -    | 814,971    |
| 生命保険料控除    | 100万円以下 | 41,160     | 33,751    | 4,011     | 603     | 730     | 1,254  | -     | -   | -    | 81,509     |
|            | 200 "   | 246,983    | 139,081   | 31,645    | 3,339   | 457     | -      | -     | -   | -    | 421,505    |
|            | 300 "   | 733,122    | 340,410   | 69,179    | 17,339  | 2,410   | 1,982  | -     | -   | -    | 1,164,442  |
|            | 400 "   | 1,623,540  | 628,233   | 182,087   | 54,713  | 7,096   | 391    | -     | -   | -    | 2,496,060  |
|            | 500 "   | 1,700,315  | 869,243   | 256,513   | 75,219  | 18,219  | 3,952  | 1,011 | 4   | -    | 2,924,476  |
|            | 600 "   | 1,215,542  | 898,134   | 295,980   | 100,242 | 22,645  | 4,972  | 1,222 | -   | -    | 2,538,737  |
|            | 700 "   | 778,729    | 723,635   | 254,570   | 87,621  | 24,720  | 3,961  | 661   | -   | -    | 1,873,897  |
|            | 800 "   | 485,995    | 517,716   | 211,447   | 80,065  | 18,454  | 2,964  | 478   | -   | -    | 1,317,119  |
|            | 900 "   | 275,072    | 343,936   | 169,794   | 61,484  | 9,035   | 633    | 514   | -   | -    | 860,468    |
|            | 1,000 " | 173,376    | 238,806   | 122,396   | 51,499  | 7,915   | 710    | 231   | 1   | -    | 594,934    |
|            | 1,500 " | 415,135    | 331,810   | 182,230   | 61,860  | 17,495  | 938    | 404   | 340 | -    | 1,010,212  |
|            | 2,000 " | 88,486     | 36,716    | 24,368    | 3,462   | 1,260   | -      | 1     | -   | -    | 154,293    |
|            | 計       | 7,777,455  | 5,101,471 | 1,804,220 | 597,446 | 130,436 | 21,757 | 4,522 | 345 | -    | 15,437,652 |
| (介護医療分額)   | 100万円以下 | 1,138      | 1,054     | 134       | 12      | 16      | 50     | -     | -   | -    | 2,405      |
|            | 200 "   | 7,136      | 4,570     | 1,054     | 119     | 18      | -      | -     | -   | -    | 12,897     |
|            | 300 "   | 21,323     | 10,984    | 2,296     | 606     | 93      | 68     | -     | -   | -    | 35,369     |
|            | 400 "   | 48,009     | 20,456    | 5,990     | 1,846   | 230     | 15     | -     | -   | -    | 76,547     |
|            | 500 "   | 50,945     | 28,409    | 8,544     | 2,414   | 566     | 86     | 38    | -   | -    | 91,002     |
|            | 600 "   | 37,656     | 29,447    | 9,779     | 3,278   | 750     | 106    | 36    | -   | -    | 81,053     |
|            | 700 "   | 24,388     | 24,131    | 8,564     | 2,936   | 742     | 142    | 12    | -   | -    | 60,917     |
|            | 800 "   | 15,735     | 17,196    | 7,090     | 2,556   | 611     | 93     | 19    | -   | -    | 43,300     |
|            | 900 "   | 8,747      | 11,394    | 5,691     | 2,182   | 325     | 20     | 20    | -   | -    | 28,378     |
|            | 1,000 " | 5,548      | 8,075     | 4,118     | 1,691   | 279     | 24     | 5     | -   | -    | 19,741     |
|            | 1,500 " | 13,628     | 11,193    | 6,183     | 2,078   | 547     | 33     | 12    | 13  | -    | 33,687     |
|            | 2,000 " | 2,993      | 1,238     | 813       | 131     | 39      | -      | -     | -   | -    | 5,214      |
|            | 計       | 237,246    | 168,147   | 60,257    | 19,850  | 4,215   | 639    | 142   | 13  | -    | 490,510    |

その2 扶養人員別の社会保険料及び生命保険料控除

(年末調整を行った1年を通じて勤務した給与所得者)

| 給与階級                                  |         | 扶養人員      |           |         |         |        |       |       |    |      |    |           |
|---------------------------------------|---------|-----------|-----------|---------|---------|--------|-------|-------|----|------|----|-----------|
|                                       |         | 0人        | 1人        | 2人      | 3人      | 4人     | 5人    | 6人    | 7人 | 8人以上 | 合計 |           |
| 生命<br>保<br>険<br>料<br>控<br>除<br>人<br>員 | 100万円以下 | 6,926     | 1,592     | 1,721   | 26      | 372    | -     | -     | -  | -    | -  | 10,637    |
|                                       | 200 "   | 44,015    | 9,477     | 2,193   | 457     | 986    | -     | -     | -  | -    | -  | 57,128    |
|                                       | 300 "   | 163,650   | 47,619    | 13,557  | 4,020   | 669    | -     | -     | -  | -    | -  | 229,515   |
|                                       | 400 "   | 453,876   | 111,514   | 34,355  | 15,707  | 2,055  | -     | -     | -  | -    | -  | 617,507   |
|                                       | 500 "   | 513,982   | 212,514   | 60,780  | 20,052  | 6,258  | 1,048 | -     | 4  | -    | -  | 814,638   |
|                                       | 600 "   | 405,717   | 249,770   | 86,495  | 30,788  | 7,553  | 1,671 | 642   | -  | -    | -  | 782,636   |
|                                       | 700 "   | 290,313   | 235,623   | 91,846  | 29,055  | 8,937  | 1,503 | 376   | -  | -    | -  | 657,653   |
|                                       | 800 "   | 212,827   | 175,825   | 73,837  | 33,417  | 7,409  | 1,223 | 235   | -  | -    | -  | 504,773   |
|                                       | 900 "   | 97,716    | 129,056   | 64,104  | 29,205  | 5,950  | 779   | 3     | -  | -    | -  | 326,813   |
|                                       | 1,000 " | 75,879    | 95,136    | 54,536  | 22,824  | 2,411  | 688   | 232   | -  | -    | -  | 251,706   |
|                                       | 1,500 " | 185,688   | 152,635   | 85,592  | 35,541  | 9,508  | 916   | 223   | -  | -    | -  | 470,103   |
|                                       | 2,000 " | 40,557    | 19,185    | 11,646  | 2,822   | 409    | -     | -     | -  | -    | -  | 74,619    |
|                                       | 計       | 2,491,146 | 1,439,946 | 580,662 | 223,914 | 52,517 | 7,828 | 1,711 | 4  | -    | -  | 4,797,728 |
| 個<br>人<br>年<br>金<br>分<br>額<br>控<br>除  | 100万円以下 | 262       | 67        | 67      | 1       | 19     | -     | -     | -  | -    | -  | 415       |
|                                       | 200 "   | 1,677     | 393       | 95      | 18      | 21     | -     | -     | -  | -    | -  | 2,204     |
|                                       | 300 "   | 6,677     | 1,934     | 526     | 160     | 18     | -     | -     | -  | -    | -  | 9,315     |
|                                       | 400 "   | 18,496    | 4,680     | 1,499   | 644     | 95     | -     | -     | -  | -    | -  | 25,414    |
|                                       | 500 "   | 21,480    | 8,986     | 2,606   | 882     | 229    | 48    | -     | -  | -    | -  | 34,232    |
|                                       | 600 "   | 17,224    | 10,709    | 3,666   | 1,319   | 328    | 77    | 30    | -  | -    | -  | 33,354    |
|                                       | 700 "   | 12,630    | 10,362    | 3,916   | 1,270   | 382    | 64    | 15    | -  | -    | -  | 28,638    |
|                                       | 800 "   | 9,520     | 7,838     | 3,357   | 1,530   | 320    | 56    | 12    | -  | -    | -  | 22,633    |
|                                       | 900 "   | 4,392     | 5,844     | 2,950   | 1,311   | 283    | 35    | -     | -  | -    | -  | 14,815    |
|                                       | 1,000 " | 3,444     | 4,287     | 2,525   | 1,048   | 113    | 29    | 11    | -  | -    | -  | 11,457    |
|                                       | 1,500 " | 8,421     | 6,928     | 3,915   | 1,681   | 422    | 41    | 11    | -  | -    | -  | 21,418    |
|                                       | 2,000 " | 1,829     | 847       | 520     | 119     | 20     | -     | -     | -  | -    | -  | 3,337     |
|                                       | 計       | 106,052   | 62,875    | 25,642  | 9,983   | 2,249  | 351   | 79    | -  | -    | -  | 207,231   |

第17表 給与階級別の諸控除(女)

その1 総括表

(年末調整を行った1年を通じて勤務した給与所得者)

| 区分<br>給与階級 | 給与所得者数  | 給与額        | 税額         | 控除対象配偶者数      |              |         |         |          |              |        |         |          |     |   |
|------------|---------|------------|------------|---------------|--------------|---------|---------|----------|--------------|--------|---------|----------|-----|---|
|            |         |            |            | 控除対象配偶者数<br>① | うち一般控除対象配偶者数 |         |         |          | うち老人控除対象配偶者数 |        |         |          |     |   |
|            |         |            |            |               | 一般           | 障害者     | 同居特別障害者 | 非同居特別障害者 | 一般           | 障害者    | 同居特別障害者 | 非同居特別障害者 |     |   |
|            |         |            |            |               |              |         |         |          |              |        |         |          | 人   | 人 |
| 納税者        | 100万円以下 | -          | -          | -             | -            | -       | -       | -        | -            | -      | -       | -        | -   | - |
|            | 200 "   | 3,293,300  | 5,004,252  | 50,553        | 32,244       | 30,517  | 69      | -        | -            | 1,658  | -       | -        | -   | - |
|            | 300 "   | 4,124,475  | 10,361,061 | 163,521       | 96,092       | 82,212  | 5,770   | 5        | -            | 7,248  | 857     | -        | -   | - |
|            | 400 "   | 3,533,457  | 12,271,366 | 231,045       | 84,537       | 70,252  | 1,919   | 2,504    | 422          | 7,706  | 1,032   | 702      | -   | - |
|            | 500 "   | 2,174,142  | 9,671,285  | 218,835       | 55,894       | 44,656  | 3,205   | 2,322    | 1            | 2,366  | -       | 3,344    | -   | - |
|            | 600 "   | 1,152,349  | 6,294,411  | 183,073       | 30,678       | 22,502  | 3,424   | 2,321    | 862          | 1,194  | 373     | 2        | -   | - |
|            | 700 "   | 553,312    | 3,568,712  | 126,118       | 16,460       | 13,429  | 1,462   | 150      | -            | 1,156  | -       | 263      | -   | - |
|            | 800 "   | 309,447    | 2,303,055  | 112,073       | 8,920        | 7,066   | 1,033   | -        | -            | 456    | -       | 365      | -   | - |
|            | 900 "   | 169,257    | 1,432,881  | 90,341        | 5,403        | 5,036   | 338     | -        | -            | 29     | -       | -        | -   | - |
|            | 1,000 " | 83,993     | 795,714    | 59,493        | 7,996        | 6,936   | 338     | -        | -            | 188    | 534     | -        | -   | - |
|            | 1,500 " | 154,145    | 1,814,470  | 184,617       | 4,489        | 3,123   | 609     | -        | -            | 757    | -       | -        | -   | - |
|            | 2,000 " | 43,334     | 744,694    | 120,023       | -            | -       | -       | -        | -            | -      | -       | -        | -   | - |
|            | 計       | 15,591,211 | 54,261,900 | 1,539,693     | 342,713      | 285,729 | 18,167  | 7,302    | 1,285        | 22,758 | 2,796   | 4,676    | -   | - |
| 非納税者       | 100万円以下 | 2,723,095  | 2,237,510  | -             | 62,281       | 54,090  | 174     | 2,078    | 1,352        | 3,416  | 632     | 539      | -   |   |
|            | 200 "   | 1,200,858  | 1,433,420  | -             | 79,984       | 60,457  | 1,915   | 3,422    | 1            | 10,628 | 2,079   | 1,482    | -   |   |
|            | 300 "   | 248,448    | 609,871    | -             | 29,000       | 19,181  | 2,643   | 3,154    | 676          | 1,293  | 429     | 1,384    | 240 |   |
|            | 400 "   | 116,800    | 408,414    | -             | 8,846        | 6,893   | 464     | 1,489    | -            | -      | -       | -        | -   |   |
|            | 500 "   | 83,442     | 368,778    | -             | 3,429        | 2,469   | 1       | 588      | -            | 371    | -       | -        | -   |   |
|            | 600 "   | 48,877     | 262,899    | -             | 3,618        | 3,131   | -       | 487      | -            | -      | -       | -        | -   |   |
|            | 700 "   | 11,732     | 74,240     | -             | 330          | 330     | -       | -        | -            | -      | -       | -        | -   |   |
|            | 800 "   | 1,786      | 13,215     | -             | 242          | 242     | -       | -        | -            | -      | -       | -        | -   |   |
|            | 900 "   | 203        | 1,705      | -             | 203          | 203     | -       | -        | -            | -      | -       | -        | -   |   |
|            | 1,000 " | -          | -          | -             | -            | -       | -       | -        | -            | -      | -       | -        | -   |   |
|            | 1,500 " | -          | -          | -             | -            | -       | -       | -        | -            | -      | -       | -        | -   |   |
|            | 2,000 " | -          | -          | -             | -            | -       | -       | -        | -            | -      | -       | -        | -   |   |
|            | 計       | 4,435,241  | 5,410,052  | -             | 187,933      | 146,996 | 5,197   | 11,218   | 2,029        | 15,708 | 3,140   | 3,405    | 240 |   |
| 合計         | 100万円以下 | 2,723,095  | 2,237,510  | -             | 62,281       | 54,090  | 174     | 2,078    | 1,352        | 3,416  | 632     | 539      | -   |   |
|            | 200 "   | 4,494,158  | 6,437,672  | 50,553        | 112,228      | 90,974  | 1,984   | 3,422    | 1            | 12,286 | 2,079   | 1,482    | -   |   |
|            | 300 "   | 4,372,923  | 10,970,933 | 163,521       | 125,092      | 101,393 | 8,413   | 3,159    | 676          | 8,541  | 1,286   | 1,384    | 240 |   |
|            | 400 "   | 3,650,257  | 12,679,780 | 231,045       | 93,383       | 77,145  | 2,383   | 3,993    | 422          | 7,706  | 1,032   | 702      | -   |   |
|            | 500 "   | 2,257,584  | 10,040,062 | 218,835       | 59,323       | 47,125  | 3,206   | 2,910    | 1            | 2,737  | -       | 3,344    | -   |   |
|            | 600 "   | 1,201,226  | 6,557,310  | 183,073       | 34,296       | 25,633  | 3,424   | 2,808    | 862          | 1,194  | 373     | 2        | -   |   |
|            | 700 "   | 565,044    | 3,642,951  | 126,118       | 16,790       | 13,759  | 1,462   | 150      | -            | 1,156  | -       | 263      | -   |   |
|            | 800 "   | 311,233    | 2,316,270  | 112,073       | 9,162        | 7,308   | 1,033   | -        | -            | 456    | -       | 365      | -   |   |
|            | 900 "   | 169,460    | 1,434,586  | 90,341        | 5,606        | 5,239   | 338     | -        | -            | 29     | -       | -        | -   |   |
|            | 1,000 " | 83,993     | 795,714    | 59,493        | 7,996        | 6,936   | 338     | -        | -            | 188    | 534     | -        | -   |   |
|            | 1,500 " | 154,145    | 1,814,470  | 184,617       | 4,489        | 3,123   | 609     | -        | -            | 757    | -       | -        | -   |   |
|            | 2,000 " | 43,334     | 744,694    | 120,023       | -            | -       | -       | -        | -            | -      | -       | -        | -   |   |
|            | 計       | 20,026,452 | 59,671,952 | 1,539,693     | 530,646      | 432,725 | 23,364  | 18,520   | 3,314        | 38,466 | 5,936   | 8,081    | 240 |   |

その1 総括表

(年末調整を行った1年を通じて勤務した給与所得者)

| 区分<br>給与階級       |         | 控除対象扶養親族数          |                        |               |           |         | 計<br>①+②  | 親族障害者   |        |            |        |            |        |   |
|------------------|---------|--------------------|------------------------|---------------|-----------|---------|-----------|---------|--------|------------|--------|------------|--------|---|
|                  |         | 控除対象<br>扶養親族数<br>② | うち一般の<br>控除対象<br>扶養親族数 | うち特定<br>扶養親族数 | うち老人扶養親族数 |         |           | 障害者     | 特別障害者  |            |        |            |        |   |
|                  |         |                    |                        |               | 同居老親等     | その他     |           |         | 同居     | うち<br>扶養親族 | 非同居    | うち<br>扶養親族 |        |   |
|                  |         | 人                  | 人                      | 人             | 人         | 人       | 人         | 人       | 人      | 人          | 人      | 人          | 人      |   |
| 納<br>税<br>者      | 100万円以下 | -                  | -                      | -             | -         | -       | -         | -       | -      | -          | -      | -          | -      | - |
|                  | 200 "   | 16,440             | 14,391                 | 823           | 806       | 420     | 48,684    | 337     | 268    | -          | -      | -          | -      | - |
|                  | 300 "   | 184,836            | 128,073                | 12,526        | 31,410    | 12,827  | 280,928   | 11,521  | 4,894  | 5          | -      | 1,069      | 1,069  | - |
|                  | 400 "   | 309,392            | 182,247                | 51,610        | 60,294    | 15,241  | 393,929   | 16,942  | 13,991 | 8,221      | 5,015  | 2,050      | 1,628  | - |
|                  | 500 "   | 265,235            | 130,398                | 65,119        | 52,075    | 17,643  | 321,129   | 13,851  | 10,646 | 11,794     | 6,128  | 1,022      | 1,021  | - |
|                  | 600 "   | 158,182            | 68,518                 | 31,649        | 46,448    | 11,567  | 188,860   | 6,854   | 3,057  | 7,973      | 5,650  | 2,402      | 1,540  | - |
|                  | 700 "   | 103,648            | 43,198                 | 21,273        | 30,346    | 8,831   | 120,108   | 4,239   | 2,777  | 1,707      | 1,294  | 848        | 848    | - |
|                  | 800 "   | 58,162             | 28,003                 | 11,323        | 14,473    | 4,363   | 67,082    | 2,303   | 1,270  | 1,408      | 1,043  | 448        | 448    | - |
|                  | 900 "   | 27,718             | 12,407                 | 6,263         | 6,517     | 2,531   | 33,121    | 863     | 525    | 696        | 696    | -          | -      | - |
|                  | 1,000 " | 17,377             | 9,135                  | 1,901         | 4,287     | 2,054   | 25,373    | 2,200   | 1,328  | 542        | 542    | -          | -      | - |
|                  | 1,500 " | 28,853             | 9,968                  | 6,384         | 8,659     | 3,842   | 33,342    | 1,784   | 1,175  | -          | -      | -          | -      | - |
|                  | 2,000 " | 9,551              | 6,567                  | 1,985         | 581       | 418     | 9,551     | -       | -      | 1,026      | 1,026  | -          | -      | - |
|                  | 計       | 1,179,394          | 632,905                | 210,856       | 255,896   | 79,737  | 1,522,107 | 60,894  | 39,931 | 33,372     | 21,394 | 7,839      | 6,554  | - |
| 非<br>納<br>税<br>者 | 100万円以下 | 55,611             | 38,323                 | 8,489         | 6,652     | 2,147   | 117,892   | 6,096   | 5,290  | 5,427      | 2,810  | 1,578      | 226    |   |
|                  | 200 "   | 208,982            | 129,853                | 44,688        | 28,271    | 6,170   | 288,966   | 22,589  | 18,595 | 14,693     | 9,789  | 2,004      | 2,003  |   |
|                  | 300 "   | 281,208            | 168,374                | 69,857        | 35,532    | 7,445   | 310,208   | 16,237  | 13,165 | 20,645     | 16,107 | 3,635      | 2,719  |   |
|                  | 400 "   | 66,910             | 27,477                 | 25,740        | 13,138    | 555     | 75,756    | 5,357   | 4,893  | 5,846      | 4,357  | -          | -      |   |
|                  | 500 "   | 35,558             | 18,392                 | 9,325         | 4,346     | 3,495   | 38,987    | 4,013   | 4,012  | 1,688      | 1,100  | -          | -      |   |
|                  | 600 "   | 14,062             | 7,392                  | 2,292         | 3,683     | 695     | 17,680    | 570     | 570    | 2,746      | 2,259  | 2          | 2      |   |
|                  | 700 "   | 7,599              | 3,941                  | 674           | 2,293     | 691     | 7,929     | -       | -      | 903        | 903    | -          | -      |   |
|                  | 800 "   | 2,159              | 859                    | -             | 531       | 769     | 2,401     | -       | -      | -          | -      | -          | -      |   |
|                  | 900 "   | 1,015              | -                      | 1,015         | -         | -       | 1,218     | 203     | 203    | 203        | 203    | -          | -      |   |
|                  | 1,000 " | -                  | -                      | -             | -         | -       | -         | -       | -      | -          | -      | -          | -      |   |
|                  | 1,500 " | -                  | -                      | -             | -         | -       | -         | -       | -      | -          | -      | -          | -      |   |
|                  | 2,000 " | -                  | -                      | -             | -         | -       | -         | -       | -      | -          | -      | -          | -      |   |
|                  | 計       | 673,104            | 394,611                | 162,080       | 94,446    | 21,967  | 861,037   | 55,065  | 46,728 | 52,151     | 37,528 | 7,219      | 4,950  |   |
| 合<br>計           | 100万円以下 | 55,611             | 38,323                 | 8,489         | 6,652     | 2,147   | 117,892   | 6,096   | 5,290  | 5,427      | 2,810  | 1,578      | 226    |   |
|                  | 200 "   | 225,422            | 144,244                | 45,511        | 29,077    | 6,590   | 337,650   | 22,926  | 18,863 | 14,693     | 9,789  | 2,004      | 2,003  |   |
|                  | 300 "   | 466,044            | 296,447                | 82,383        | 66,942    | 20,272  | 591,136   | 27,758  | 18,059 | 20,650     | 16,107 | 4,704      | 3,788  |   |
|                  | 400 "   | 376,302            | 209,724                | 77,350        | 73,432    | 15,796  | 469,685   | 22,299  | 18,884 | 14,067     | 9,372  | 2,050      | 1,628  |   |
|                  | 500 "   | 300,793            | 148,790                | 74,444        | 56,421    | 21,138  | 360,116   | 17,864  | 14,658 | 13,482     | 7,228  | 1,022      | 1,021  |   |
|                  | 600 "   | 172,244            | 75,910                 | 33,941        | 50,131    | 12,262  | 206,540   | 7,424   | 3,627  | 10,719     | 7,909  | 2,404      | 1,542  |   |
|                  | 700 "   | 111,247            | 47,139                 | 21,947        | 32,639    | 9,522   | 128,037   | 4,239   | 2,777  | 2,610      | 2,197  | 848        | 848    |   |
|                  | 800 "   | 60,321             | 28,862                 | 11,323        | 15,004    | 5,132   | 69,483    | 2,303   | 1,270  | 1,408      | 1,043  | 448        | 448    |   |
|                  | 900 "   | 28,733             | 12,407                 | 7,278         | 6,517     | 2,531   | 34,339    | 1,066   | 728    | 899        | 899    | -          | -      |   |
|                  | 1,000 " | 17,377             | 9,135                  | 1,901         | 4,287     | 2,054   | 25,373    | 2,200   | 1,328  | 542        | 542    | -          | -      |   |
|                  | 1,500 " | 28,853             | 9,968                  | 6,384         | 8,659     | 3,842   | 33,342    | 1,784   | 1,175  | -          | -      | -          | -      |   |
|                  | 2,000 " | 9,551              | 6,567                  | 1,985         | 581       | 418     | 9,551     | -       | -      | 1,026      | 1,026  | -          | -      |   |
|                  | 計       | 1,852,498          | 1,027,516              | 372,936       | 350,342   | 101,704 | 2,383,144 | 115,959 | 86,659 | 85,523     | 58,922 | 15,058     | 11,504 |   |

## 第17表 給与階級別の諸控除(女)(続)

その1 総括表

(年末調整を行った1年を通じて勤務した給与所得者)

| 区分<br>給与階級  |                  | 本人控除      |         |         |         |             | 配偶者控除(一般) |         |         |        |         |        |   |
|-------------|------------------|-----------|---------|---------|---------|-------------|-----------|---------|---------|--------|---------|--------|---|
|             |                  | 特別<br>障害者 | 障害者     | ひとり親    | 寡婦      | 勤<br>学<br>生 | 控除額38万円   |         | 控除額26万円 |        | 控除額13万円 |        |   |
|             |                  |           |         |         |         |             | 人<br>員    | 金<br>額  | 人<br>員  | 金<br>額 | 人<br>員  | 金<br>額 |   |
|             |                  | 人         | 人       | 人       | 人       | 人           | 百万円       | 人       | 百万円     | 人      | 百万円     |        |   |
| 納<br>税<br>者 | 100万円以下          | -         | -       | -       | -       | -           | -         | -       | -       | -      | -       | -      | - |
|             | 200 "            | 6,116     | 21,160  | 29,143  | 47,541  | -           | 30,586    | 11,621  | -       | -      | -       | -      | - |
|             | 300 "            | 16,462    | 28,159  | 118,434 | 83,250  | -           | 87,987    | 33,408  | -       | -      | -       | -      | - |
|             | 400 "            | 16,542    | 16,441  | 137,115 | 59,048  | -           | 75,097    | 28,527  | -       | -      | -       | -      | - |
|             | 500 "            | 7,216     | 10,754  | 87,385  | 37,638  | -           | 50,184    | 19,072  | -       | -      | -       | -      | - |
|             | 600 "            | 1,004     | 2,517   | 39,891  | 14,557  | -           | 29,109    | 11,062  | -       | -      | -       | -      | - |
|             | 700 "            | 1,472     | 1,467   | 14,528  | 7,184   | -           | 15,041    | 5,715   | -       | -      | -       | -      | - |
|             | 800 "            | 1,018     | 1,277   | -       | -       | -           | 8,099     | 3,078   | -       | -      | -       | -      | - |
|             | 900 "            | 248       | 5       | -       | -       | -           | 5,374     | 2,041   | -       | -      | -       | -      | - |
|             | 1,000 "          | -         | 642     | -       | -       | -           | 7,274     | 2,763   | -       | -      | -       | -      | - |
|             | 1,500 "          | -         | 919     | -       | -       | -           | 2,484     | 944     | 588     | 153    | 660     | 86     |   |
|             | 2,000 "          | -         | 29      | -       | -       | -           | -         | -       | -       | -      | -       | -      | - |
|             | 計                | 50,078    | 83,370  | 426,496 | 249,218 | -           | 311,235   | 118,232 | 588     | 153    | 660     | 86     |   |
|             | 非<br>納<br>税<br>者 | 100万円以下   | 4,761   | 23,026  | 28,928  | 35,539      | 59,905    | 57,694  | 21,919  | -      | -       | -      | - |
| 200 "       |                  | 18,070    | 29,482  | 110,396 | 73,730  | 5,947       | 65,795    | 24,996  | -       | -      | -       | -      | - |
| 300 "       |                  | 1,542     | 2,037   | 82,471  | 19,200  | -           | 25,654    | 9,748   | -       | -      | -       | -      | - |
| 400 "       |                  | 879       | 2,384   | 19,036  | 4,752   | -           | 8,846     | 3,361   | -       | -      | -       | -      | - |
| 500 "       |                  | 595       | 936     | 12,406  | 2,280   | -           | 3,058     | 1,162   | -       | -      | -       | -      | - |
| 600 "       |                  | 25        | -       | 6,054   | 794     | -           | 3,618     | 1,375   | -       | -      | -       | -      | - |
| 700 "       |                  | -         | -       | 775     | -       | -           | 330       | 125     | -       | -      | -       | -      | - |
| 800 "       |                  | -         | -       | -       | -       | -           | 242       | 92      | -       | -      | -       | -      | - |
| 900 "       |                  | 203       | -       | -       | -       | -           | 203       | 77      | -       | -      | -       | -      | - |
| 1,000 "     |                  | -         | -       | -       | -       | -           | -         | -       | -       | -      | -       | -      | - |
| 1,500 "     |                  | -         | -       | -       | -       | -           | -         | -       | -       | -      | -       | -      | - |
| 2,000 "     |                  | -         | -       | -       | -       | -           | -         | -       | -       | -      | -       | -      | - |
| 計           |                  | 26,075    | 57,865  | 260,066 | 136,295 | 65,852      | 165,440   | 62,855  | -       | -      | -       | -      | - |
| 合<br>計      |                  | 100万円以下   | 4,761   | 23,026  | 28,928  | 35,539      | 59,905    | 57,694  | 21,919  | -      | -       | -      | - |
|             | 200 "            | 24,186    | 50,642  | 139,539 | 121,271 | 5,947       | 96,381    | 36,617  | -       | -      | -       | -      | - |
|             | 300 "            | 18,004    | 30,196  | 200,905 | 102,450 | -           | 113,641   | 43,156  | -       | -      | -       | -      | - |
|             | 400 "            | 17,421    | 18,825  | 156,151 | 63,800  | -           | 83,943    | 31,888  | -       | -      | -       | -      | - |
|             | 500 "            | 7,811     | 11,690  | 99,791  | 39,918  | -           | 53,242    | 20,234  | -       | -      | -       | -      | - |
|             | 600 "            | 1,029     | 2,517   | 45,945  | 15,351  | -           | 32,727    | 12,437  | -       | -      | -       | -      | - |
|             | 700 "            | 1,472     | 1,467   | 15,303  | 7,184   | -           | 15,371    | 5,840   | -       | -      | -       | -      | - |
|             | 800 "            | 1,018     | 1,277   | -       | -       | -           | 8,341     | 3,170   | -       | -      | -       | -      | - |
|             | 900 "            | 451       | 5       | -       | -       | -           | 5,577     | 2,118   | -       | -      | -       | -      | - |
|             | 1,000 "          | -         | 642     | -       | -       | -           | 7,274     | 2,763   | -       | -      | -       | -      | - |
|             | 1,500 "          | -         | 919     | -       | -       | -           | 2,484     | 944     | 588     | 153    | 660     | 86     |   |
|             | 2,000 "          | -         | 29      | -       | -       | -           | -         | -       | -       | -      | -       | -      | - |
|             | 計                | 76,153    | 141,235 | 686,562 | 385,513 | 65,852      | 476,675   | 181,087 | 588     | 153    | 660     | 86     |   |



その1 総括表

(年末調整を行った1年を通じて勤務した給与所得者)

| 区分<br>給与階級       |         | 配偶者控除(老人) |        |         |     |         |     | 配偶者特別控除 |        | 社会保険料控除    |           |
|------------------|---------|-----------|--------|---------|-----|---------|-----|---------|--------|------------|-----------|
|                  |         | 控除額48万円   |        | 控除額32万円 |     | 控除額16万円 |     | 人員      | 金額     | 人員         | 金額        |
|                  |         | 人員        | 金額     | 人員      | 金額  | 人員      | 金額  |         |        |            |           |
|                  |         | 人         | 百万円    | 人       | 百万円 | 人       | 百万円 | 人       | 百万円    | 人          | 百万円       |
| 納<br>税<br>者      | 100万円以下 | -         | -      | -       | -   | -       | -   | -       | -      | -          | -         |
|                  | 200 "   | 1,658     | 796    | -       | -   | -       | -   | 5,671   | 1,433  | 2,477,619  | 456,942   |
|                  | 300 "   | 8,105     | 3,891  | -       | -   | -       | -   | 17,399  | 5,589  | 3,728,981  | 1,406,151 |
|                  | 400 "   | 9,440     | 4,532  | -       | -   | -       | -   | 12,111  | 3,424  | 3,255,677  | 1,698,583 |
|                  | 500 "   | 5,710     | 2,741  | -       | -   | -       | -   | 6,401   | 1,819  | 2,006,090  | 1,327,386 |
|                  | 600 "   | 1,569     | 754    | -       | -   | -       | -   | 4,665   | 1,484  | 1,071,226  | 873,743   |
|                  | 700 "   | 1,419     | 681    | -       | -   | -       | -   | 2,975   | 760    | 515,476    | 502,540   |
|                  | 800 "   | 821       | 394    | -       | -   | -       | -   | 1,469   | 556    | 285,067    | 300,745   |
|                  | 900 "   | 29        | 14     | -       | -   | -       | -   | 305     | 116    | 153,838    | 172,606   |
|                  | 1,000 " | 722       | 347    | -       | -   | -       | -   | -       | -      | 79,330     | 95,781    |
|                  | 1,500 " | 176       | 85     | 581     | 186 | -       | -   | 355     | 77     | 144,089    | 196,933   |
|                  | 2,000 " | -         | -      | -       | -   | -       | -   | -       | -      | 39,853     | 63,582    |
|                  | 計       | 29,649    | 14,232 | 581     | 186 | -       | -   | 51,351  | 15,257 | 13,757,246 | 7,094,990 |
| 非<br>納<br>税<br>者 | 100万円以下 | 4,587     | 2,202  | -       | -   | -       | -   | 4,171   | 1,068  | 764,456    | 29,111    |
|                  | 200 "   | 14,189    | 6,809  | -       | -   | -       | -   | 5,035   | 1,703  | 842,390    | 103,172   |
|                  | 300 "   | 3,346     | 1,606  | -       | -   | -       | -   | 2,375   | 726    | 242,245    | 89,738    |
|                  | 400 "   | -         | -      | -       | -   | -       | -   | 541     | 143    | 113,883    | 59,601    |
|                  | 500 "   | 371       | 178    | -       | -   | -       | -   | 107     | 6      | 82,219     | 54,004    |
|                  | 600 "   | -         | -      | -       | -   | -       | -   | 251     | 15     | 48,194     | 38,521    |
|                  | 700 "   | -         | -      | -       | -   | -       | -   | 438     | 167    | 11,727     | 10,976    |
|                  | 800 "   | -         | -      | -       | -   | -       | -   | -       | -      | 1,786      | 1,994     |
|                  | 900 "   | -         | -      | -       | -   | -       | -   | -       | -      | 203        | 218       |
|                  | 1,000 " | -         | -      | -       | -   | -       | -   | -       | -      | -          | -         |
|                  | 1,500 " | -         | -      | -       | -   | -       | -   | -       | -      | -          | -         |
|                  | 2,000 " | -         | -      | -       | -   | -       | -   | -       | -      | -          | -         |
|                  | 計       | 22,493    | 10,796 | -       | -   | -       | -   | 12,918  | 3,828  | 2,107,103  | 387,336   |
| 合<br>計           | 100万円以下 | 4,587     | 2,202  | -       | -   | -       | -   | 4,171   | 1,068  | 764,456    | 29,111    |
|                  | 200 "   | 15,847    | 7,605  | -       | -   | -       | -   | 10,706  | 3,136  | 3,320,009  | 560,114   |
|                  | 300 "   | 11,451    | 5,498  | -       | -   | -       | -   | 19,774  | 6,315  | 3,971,226  | 1,495,889 |
|                  | 400 "   | 9,440     | 4,532  | -       | -   | -       | -   | 12,652  | 3,567  | 3,369,560  | 1,758,184 |
|                  | 500 "   | 6,081     | 2,919  | -       | -   | -       | -   | 6,508   | 1,825  | 2,088,309  | 1,381,390 |
|                  | 600 "   | 1,569     | 754    | -       | -   | -       | -   | 4,916   | 1,499  | 1,119,420  | 912,264   |
|                  | 700 "   | 1,419     | 681    | -       | -   | -       | -   | 3,413   | 927    | 527,203    | 513,515   |
|                  | 800 "   | 821       | 394    | -       | -   | -       | -   | 1,469   | 556    | 286,853    | 302,739   |
|                  | 900 "   | 29        | 14     | -       | -   | -       | -   | 305     | 116    | 154,041    | 172,824   |
|                  | 1,000 " | 722       | 347    | -       | -   | -       | -   | -       | -      | 79,330     | 95,781    |
|                  | 1,500 " | 176       | 85     | 581     | 186 | -       | -   | 355     | 77     | 144,089    | 196,933   |
|                  | 2,000 " | -         | -      | -       | -   | -       | -   | -       | -      | 39,853     | 63,582    |
|                  | 計       | 52,142    | 25,028 | 581     | 186 | -       | -   | 64,269  | 19,085 | 15,864,349 | 7,482,326 |

第17表 給与階級別の諸控除(女)(続)

その1 総括表

(年末調整を行った1年を通じて勤務した給与所得者)

| 給与階級        | 区分               | 生命保険料控除    |         |            |         |           |         |           |         | 小規模企業<br>共済等掛金控除 |         | 地震保険料控除   |        |
|-------------|------------------|------------|---------|------------|---------|-----------|---------|-----------|---------|------------------|---------|-----------|--------|
|             |                  | 内 生保一般分    |         | 内 介護医療分    |         | 内 個人年金分   |         | 人員        | 金額      | 人員               | 金額      | 人員        | 金額     |
|             |                  | 人員         | 金額      | 人員         | 金額      | 人員        | 金額      |           |         |                  |         |           |        |
|             |                  | 人          | 百万円     | 人          | 百万円     | 人         | 百万円     | 人         | 百万円     | 人                | 百万円     | 人         | 百万円    |
| 納<br>税<br>者 | 100万円以下          | -          | -       | -          | -       | -         | -       | -         | -       | -                | -       | -         | -      |
|             | 200 "            | 1,754,894  | 99,350  | 1,622,060  | 57,700  | 1,130,276 | 32,967  | 216,003   | 9,014   | 35,838           | 5,052   | 116,468   | 1,832  |
|             | 300 "            | 2,817,932  | 173,395 | 2,628,370  | 93,728  | 1,936,592 | 58,081  | 533,087   | 22,412  | 92,757           | 16,847  | 233,138   | 3,302  |
|             | 400 "            | 2,593,506  | 164,417 | 2,403,926  | 85,615  | 1,834,251 | 54,450  | 603,116   | 25,259  | 123,900          | 22,689  | 249,622   | 3,252  |
|             | 500 "            | 1,712,928  | 115,127 | 1,587,889  | 59,429  | 1,209,080 | 36,588  | 470,662   | 20,152  | 125,103          | 22,167  | 222,293   | 2,677  |
|             | 600 "            | 951,086    | 68,221  | 898,834    | 34,775  | 676,051   | 20,751  | 308,316   | 13,550  | 95,839           | 20,406  | 158,069   | 2,156  |
|             | 700 "            | 469,166    | 36,124  | 447,736    | 18,189  | 337,940   | 10,798  | 171,748   | 7,735   | 51,866           | 11,007  | 103,402   | 1,535  |
|             | 800 "            | 254,750    | 20,031  | 243,176    | 9,997   | 182,058   | 5,831   | 100,851   | 4,568   | 43,792           | 11,494  | 59,965    | 828    |
|             | 900 "            | 135,833    | 10,376  | 127,291    | 5,200   | 94,731    | 3,126   | 49,826    | 2,233   | 27,915           | 9,287   | 34,949    | 430    |
|             | 1,000 "          | 70,312     | 5,297   | 68,503     | 2,860   | 44,081    | 1,358   | 26,982    | 1,205   | 11,913           | 4,711   | 15,615    | 251    |
|             | 1,500 "          | 119,666    | 9,410   | 111,964    | 4,660   | 79,852    | 2,559   | 54,150    | 2,350   | 24,622           | 8,651   | 33,546    | 532    |
|             | 2,000 "          | 30,282     | 2,348   | 29,516     | 1,332   | 17,243    | 575     | 11,433    | 507     | 8,667            | 5,799   | 8,185     | 91     |
|             | 計                | 10,910,355 | 704,096 | 10,169,265 | 373,485 | 7,542,155 | 227,083 | 2,546,174 | 108,985 | 642,212          | 138,111 | 1,235,252 | 16,887 |
|             | 非<br>納<br>税<br>者 | 100万円以下    | 588,517 | 32,834     | 541,734 | 19,226    | 368,477 | 11,080    | 61,992  | 2,593            | 10,172  | 1,582     | 39,906 |
| 200 "       |                  | 666,314    | 40,634  | 619,289    | 22,946  | 448,403   | 13,608  | 103,758   | 4,251   | 25,454           | 7,489   | 68,581    | 1,069  |
| 300 "       |                  | 191,858    | 12,878  | 182,153    | 6,953   | 149,695   | 4,480   | 36,716    | 1,538   | 10,187           | 3,533   | 46,383    | 619    |
| 400 "       |                  | 105,418    | 7,416   | 100,405    | 3,923   | 83,347    | 2,544   | 23,686    | 996     | 8,657            | 1,546   | 28,573    | 357    |
| 500 "       |                  | 78,860     | 5,929   | 76,091     | 3,008   | 60,804    | 1,949   | 25,072    | 1,054   | 5,911            | 841     | 32,946    | 469    |
| 600 "       |                  | 46,617     | 3,308   | 44,238     | 1,769   | 34,951    | 1,090   | 11,126    | 489     | 2,906            | 270     | 26,148    | 313    |
| 700 "       |                  | 11,096     | 900     | 10,156     | 441     | 10,817    | 346     | 2,844     | 124     | 4,065            | 638     | 8,420     | 61     |
| 800 "       |                  | 1,778      | 105     | 1,402      | 55      | 1,158     | 38      | 242       | 12      | 646              | 136     | 1,536     | 21     |
| 900 "       |                  | -          | -       | -          | -       | -         | -       | -         | -       | 203              | 122     | -         | -      |
| 1,000 "     |                  | -          | -       | -          | -       | -         | -       | -         | -       | -                | -       | -         | -      |
| 1,500 "     |                  | -          | -       | -          | -       | -         | -       | -         | -       | -                | -       | -         | -      |
| 2,000 "     |                  | -          | -       | -          | -       | -         | -       | -         | -       | -                | -       | -         | -      |
| 計           |                  | 1,690,458  | 104,004 | 1,575,468  | 58,322  | 1,157,652 | 35,134  | 265,436   | 11,058  | 68,201           | 16,156  | 252,493   | 3,493  |
| 合<br>計      |                  | 100万円以下    | 588,517 | 32,834     | 541,734 | 19,226    | 368,477 | 11,080    | 61,992  | 2,593            | 10,172  | 1,582     | 39,906 |
|             | 200 "            | 2,421,208  | 139,984 | 2,241,349  | 80,646  | 1,578,679 | 46,574  | 319,761   | 13,266  | 61,292           | 12,541  | 185,049   | 2,901  |
|             | 300 "            | 3,009,790  | 186,273 | 2,810,523  | 100,681 | 2,086,287 | 62,561  | 569,803   | 23,950  | 102,944          | 20,381  | 279,521   | 3,921  |
|             | 400 "            | 2,698,924  | 171,833 | 2,504,331  | 89,538  | 1,917,598 | 56,994  | 626,802   | 26,255  | 132,557          | 24,235  | 278,195   | 3,609  |
|             | 500 "            | 1,791,788  | 121,056 | 1,663,980  | 62,437  | 1,269,884 | 38,537  | 495,734   | 21,206  | 131,014          | 23,008  | 255,239   | 3,146  |
|             | 600 "            | 997,703    | 71,530  | 943,072    | 36,545  | 711,002   | 21,841  | 319,442   | 14,040  | 98,745           | 20,676  | 184,217   | 2,469  |
|             | 700 "            | 480,262    | 37,024  | 457,892    | 18,630  | 348,757   | 11,143  | 174,592   | 7,859   | 55,931           | 11,645  | 111,822   | 1,596  |
|             | 800 "            | 256,528    | 20,136  | 244,578    | 10,052  | 183,216   | 5,869   | 101,093   | 4,580   | 44,438           | 11,630  | 61,501    | 850    |
|             | 900 "            | 135,833    | 10,376  | 127,291    | 5,200   | 94,731    | 3,126   | 49,826    | 2,233   | 28,118           | 9,409   | 34,949    | 430    |
|             | 1,000 "          | 70,312     | 5,297   | 68,503     | 2,860   | 44,081    | 1,358   | 26,982    | 1,205   | 11,913           | 4,711   | 15,615    | 251    |
|             | 1,500 "          | 119,666    | 9,410   | 111,964    | 4,660   | 79,852    | 2,559   | 54,150    | 2,350   | 24,622           | 8,651   | 33,546    | 532    |
|             | 2,000 "          | 30,282     | 2,348   | 29,516     | 1,332   | 17,243    | 575     | 11,433    | 507     | 8,667            | 5,799   | 8,185     | 91     |
|             | 計                | 12,600,813 | 808,101 | 11,744,733 | 431,807 | 8,699,807 | 262,217 | 2,811,610 | 120,043 | 710,413          | 154,267 | 1,487,745 | 20,380 |

## その1 総括表

(年末調整を行った1年を通じて勤務した給与所得者)

| 給与階級 | 区分      | 所得金額調整控除 |            | 基礎控除      |           |         |     |         |         | 住宅借入金等特別控除 |        |
|------|---------|----------|------------|-----------|-----------|---------|-----|---------|---------|------------|--------|
|      |         |          |            | 控除額48万円   |           | 控除額32万円 |     | 控除額16万円 |         |            |        |
|      |         | 人員       | 金額         | 人員        | 金額        | 人員      | 金額  | 人員      | 金額      | 人員         | 金額     |
|      |         | 人        | 百万円        | 人         | 百万円       | 人       | 百万円 | 人       | 百万円     | 人          | 百万円    |
| 納税者  | 100万円以下 | -        | -          | -         | -         | -       | -   | -       | -       | -          | -      |
|      | 200 "   | -        | -          | 3,195,359 | 1,533,746 | -       | -   | -       | -       | 2,458      | 271    |
|      | 300 "   | -        | -          | 4,074,021 | 1,955,351 | -       | -   | -       | -       | 8,078      | 160    |
|      | 400 "   | -        | -          | 3,491,549 | 1,676,004 | -       | -   | -       | -       | 30,302     | 1,321  |
|      | 500 "   | -        | -          | 2,156,095 | 1,035,003 | -       | -   | -       | -       | 45,776     | 3,063  |
|      | 600 "   | -        | -          | 1,146,086 | 550,100   | -       | -   | -       | -       | 50,096     | 4,326  |
|      | 700 "   | -        | -          | 548,892   | 263,449   | -       | -   | -       | -       | 40,565     | 5,158  |
|      | 800 "   | -        | -          | 305,454   | 146,611   | -       | -   | -       | -       | 27,554     | 4,428  |
|      | 900 "   | 3,359    | 131        | 167,953   | 80,611    | -       | -   | -       | -       | 14,781     | 2,406  |
|      | 1,000 " | 7,820    | 689        | 81,670    | 39,200    | -       | -   | -       | -       | 5,947      | 1,040  |
|      | 1,500 " | 20,781   | 3,048      | 152,444   | 73,165    | -       | -   | -       | -       | 13,016     | 2,978  |
|      | 2,000 " | 5,769    | 865        | 43,054    | 20,665    | -       | -   | -       | -       | 4,578      | 1,331  |
| 計    | 37,729  | 4,733    | 15,362,577 | 7,373,906 | -         | -       | -   | -       | 243,151 | 26,481     |        |
| 非納税者 | 100万円以下 | -        | -          | 2,721,831 | 1,306,582 | 1,264   | 405 | -       | -       | 13,090     | 2,111  |
|      | 200 "   | -        | -          | 1,198,732 | 575,376   | -       | -   | -       | -       | 30,645     | 2,591  |
|      | 300 "   | -        | -          | 247,918   | 119,001   | -       | -   | -       | -       | 69,904     | 6,725  |
|      | 400 "   | -        | -          | 115,716   | 55,544    | -       | -   | -       | -       | 89,081     | 10,349 |
|      | 500 "   | -        | -          | 83,272    | 39,975    | -       | -   | -       | -       | 79,706     | 10,327 |
|      | 600 "   | -        | -          | 48,877    | 23,462    | -       | -   | -       | -       | 48,076     | 8,311  |
|      | 700 "   | -        | -          | 11,732    | 5,631     | -       | -   | -       | -       | 11,732     | 2,524  |
|      | 800 "   | -        | -          | 1,786     | 858       | -       | -   | -       | -       | 1,786      | 602    |
|      | 900 "   | -        | -          | 203       | 97        | -       | -   | -       | -       | -          | -      |
|      | 1,000 " | -        | -          | -         | -         | -       | -   | -       | -       | -          | -      |
|      | 1,500 " | -        | -          | -         | -         | -       | -   | -       | -       | -          | -      |
|      | 2,000 " | -        | -          | -         | -         | -       | -   | -       | -       | -          | -      |
| 計    | -       | -        | 4,430,067  | 2,126,526 | 1,264     | 405     | -   | -       | 344,020 | 43,539     |        |
| 合計   | 100万円以下 | -        | -          | 2,721,831 | 1,306,582 | 1,264   | 405 | -       | -       | 13,090     | 2,111  |
|      | 200 "   | -        | -          | 4,394,091 | 2,109,122 | -       | -   | -       | -       | 33,103     | 2,862  |
|      | 300 "   | -        | -          | 4,321,939 | 2,074,352 | -       | -   | -       | -       | 77,982     | 6,885  |
|      | 400 "   | -        | -          | 3,607,265 | 1,731,549 | -       | -   | -       | -       | 119,383    | 11,669 |
|      | 500 "   | -        | -          | 2,239,367 | 1,074,978 | -       | -   | -       | -       | 125,482    | 13,390 |
|      | 600 "   | -        | -          | 1,194,963 | 573,563   | -       | -   | -       | -       | 98,172     | 12,636 |
|      | 700 "   | -        | -          | 560,624   | 269,080   | -       | -   | -       | -       | 52,297     | 7,682  |
|      | 800 "   | -        | -          | 307,240   | 147,469   | -       | -   | -       | -       | 29,340     | 5,030  |
|      | 900 "   | 3,359    | 131        | 168,156   | 80,709    | -       | -   | -       | -       | 14,781     | 2,406  |
|      | 1,000 " | 7,820    | 689        | 81,670    | 39,200    | -       | -   | -       | -       | 5,947      | 1,040  |
|      | 1,500 " | 20,781   | 3,048      | 152,444   | 73,165    | -       | -   | -       | -       | 13,016     | 2,978  |
|      | 2,000 " | 5,769    | 865        | 43,054    | 20,665    | -       | -   | -       | -       | 4,578      | 1,331  |
| 計    | 37,729  | 4,733    | 19,792,644 | 9,500,433 | 1,264     | 405     | -   | -       | 587,171 | 70,020     |        |

第17表 給与階級別の諸控除(女)(続)

その2 扶養人員別の社会保険料及び生命保険料控除

(年末調整を行った1年を通じて勤務した給与所得者)

| 給与階級             |                  | 扶養人員      |           |         |        |        |       |     |     |      |            |     |           |
|------------------|------------------|-----------|-----------|---------|--------|--------|-------|-----|-----|------|------------|-----|-----------|
|                  |                  | 0人        | 1人        | 2人      | 3人     | 4人     | 5人    | 6人  | 7人  | 8人以上 | 合計         |     |           |
| 社<br>会<br>保<br>険 | 控<br>除<br>人<br>員 | 100万円以下   | 人         | 人       | 人      | 人      | 人     | 人   | 人   | 人    | 人          | 人   | 人         |
|                  |                  | 200 "     | 719,827   | 32,313  | 10,553 | 1,185  | 290   | 288 | -   | -    | -          | -   | 764,456   |
|                  |                  | 300 "     | 3,107,477 | 159,338 | 46,205 | 5,400  | 1,061 | 528 | -   | -    | -          | -   | 3,320,009 |
|                  |                  | 400 "     | 3,580,016 | 280,031 | 83,378 | 21,724 | 5,057 | 998 | 22  | -    | -          | -   | 3,971,226 |
|                  |                  | 500 "     | 3,033,914 | 254,349 | 69,218 | 10,155 | 1,924 | -   | -   | -    | -          | -   | 3,369,560 |
|                  |                  | 600 "     | 1,833,305 | 176,112 | 64,300 | 14,147 | -     | 445 | -   | -    | -          | -   | 2,088,309 |
|                  |                  | 700 "     | 968,588   | 110,323 | 33,096 | 5,861  | 1,468 | 84  | -   | -    | -          | -   | 1,119,420 |
|                  |                  | 800 "     | 439,335   | 60,854  | 20,719 | 4,608  | 1,303 | -   | 384 | -    | -          | -   | 527,203   |
|                  |                  | 900 "     | 238,194   | 33,177  | 12,543 | 2,275  | 664   | -   | -   | -    | -          | -   | 286,853   |
|                  |                  | 1,000 "   | 130,608   | 16,084  | 5,725  | 1,241  | 180   | -   | 203 | -    | -          | -   | 154,041   |
|                  |                  | 1,500 "   | 62,714    | 9,809   | 6,077  | 557    | 153   | 20  | -   | -    | -          | -   | 79,330    |
|                  |                  | 2,000 "   | 119,693   | 18,349  | 4,772  | 1,189  | -     | -   | -   | 86   | -          | -   | 144,089   |
| 計                | 33,193           | 4,063     | 2,311     | 286     | -      | -      | -     | -   | -   | -    | 39,853     |     |           |
| 計                | 14,266,864       | 1,154,802 | 358,897   | 68,628  | 12,100 | 2,363  | 609   | 86  | -   | -    | 15,864,349 |     |           |
| 料<br>控<br>除<br>額 | 控<br>除           | 100万円以下   | 百万円       | 百万円     | 百万円    | 百万円    | 百万円   | 百万円 | 百万円 | 百万円  | 百万円        | 百万円 | 百万円       |
|                  |                  | 200 "     | 25,871    | 2,082   | 1,022  | 8      | 62    | 67  | -   | -    | -          | -   | 29,111    |
|                  |                  | 300 "     | 516,332   | 31,981  | 10,231 | 1,252  | 171   | 147 | -   | -    | -          | -   | 560,114   |
|                  |                  | 400 "     | 1,351,781 | 105,208 | 29,819 | 7,230  | 1,531 | 314 | 6   | -    | -          | -   | 1,495,889 |
|                  |                  | 500 "     | 1,585,898 | 131,663 | 34,863 | 4,726  | 1,034 | -   | -   | -    | -          | -   | 1,758,184 |
|                  |                  | 600 "     | 1,208,275 | 120,594 | 42,966 | 9,237  | -     | 319 | -   | -    | -          | -   | 1,381,390 |
|                  |                  | 700 "     | 786,670   | 92,820  | 26,898 | 4,590  | 1,178 | 108 | -   | -    | -          | -   | 912,264   |
|                  |                  | 800 "     | 423,786   | 61,733  | 22,327 | 4,405  | 878   | -   | 386 | -    | -          | -   | 513,515   |
|                  |                  | 900 "     | 246,335   | 38,073  | 15,109 | 2,518  | 705   | -   | -   | -    | -          | -   | 302,739   |
|                  |                  | 1,000 "   | 144,851   | 19,395  | 6,756  | 1,380  | 224   | -   | 218 | -    | -          | -   | 172,824   |
|                  |                  | 1,500 "   | 77,836    | 12,583  | 4,353  | 786    | 195   | 28  | -   | -    | -          | -   | 95,781    |
|                  |                  | 2,000 "   | 161,295   | 26,817  | 6,871  | 1,754  | -     | -   | -   | 196  | -          | -   | 196,933   |
| 計                | 52,530           | 6,639     | 4,011     | 403     | -      | -      | -     | -   | -   | -    | 63,582     |     |           |
| 計                | 6,581,460        | 649,586   | 205,226   | 38,287  | 5,978  | 984    | 610   | 196 | -   | -    | 7,482,326  |     |           |
| 生<br>命<br>保<br>険 | 控<br>除<br>人<br>員 | 100万円以下   | 人         | 人       | 人      | 人      | 人     | 人   | 人   | 人    | 人          | 人   |           |
|                  |                  | 200 "     | 559,028   | 22,234  | 6,969  | 175    | -     | 111 | -   | -    | -          | -   | 588,517   |
|                  |                  | 300 "     | 2,270,271 | 118,791 | 28,830 | 2,887  | 429   | -   | -   | -    | -          | -   | 2,421,208 |
|                  |                  | 400 "     | 2,722,488 | 222,922 | 52,029 | 8,757  | 3,214 | 380 | -   | -    | -          | -   | 3,009,790 |
|                  |                  | 500 "     | 2,413,508 | 215,498 | 58,970 | 8,998  | 1,950 | -   | -   | -    | -          | -   | 2,698,924 |
|                  |                  | 600 "     | 1,567,256 | 155,804 | 57,088 | 11,636 | 4     | -   | -   | -    | -          | -   | 1,791,788 |
|                  |                  | 700 "     | 858,061   | 101,739 | 31,396 | 4,955  | 1,468 | 84  | -   | -    | -          | -   | 997,703   |
|                  |                  | 800 "     | 395,649   | 57,549  | 21,299 | 4,792  | 589   | -   | 384 | -    | -          | -   | 480,262   |
|                  |                  | 900 "     | 210,279   | 32,186  | 11,119 | 2,280  | 664   | -   | -   | -    | -          | -   | 256,528   |
|                  |                  | 1,000 "   | 116,983   | 12,978  | 4,704  | 988    | 180   | -   | -   | -    | -          | -   | 135,833   |
|                  |                  | 1,500 "   | 54,832    | 9,175   | 5,718  | 562    | 5     | 20  | -   | -    | -          | -   | 70,312    |
|                  |                  | 2,000 "   | 98,106    | 15,957  | 4,777  | 826    | -     | -   | -   | -    | -          | -   | 119,666   |
| 計                | 26,461           | 2,758     | 1,024     | 39      | -      | -      | -     | -   | -   | -    | 30,282     |     |           |
| 計                | 11,292,922       | 967,591   | 283,923   | 46,895  | 8,503  | 595    | 384   | -   | -   | -    | 12,600,813 |     |           |
| 料<br>控<br>除<br>額 | 控<br>除           | 100万円以下   | 百万円       | 百万円     | 百万円    | 百万円    | 百万円   | 百万円 | 百万円 | 百万円  | 百万円        | 百万円 | 百万円       |
|                  |                  | 200 "     | 30,819    | 1,475   | 514    | 21     | -     | 6   | -   | -    | -          | -   | 32,834    |
|                  |                  | 300 "     | 131,094   | 6,963   | 1,703  | 194    | 30    | -   | -   | -    | -          | -   | 139,984   |
|                  |                  | 400 "     | 167,661   | 14,304  | 3,420  | 612    | 231   | 46  | -   | -    | -          | -   | 186,273   |
|                  |                  | 500 "     | 152,800   | 14,368  | 3,876  | 680    | 110   | -   | -   | -    | -          | -   | 171,833   |
|                  |                  | 600 "     | 104,349   | 11,483  | 4,322  | 902    | -     | -   | -   | -    | -          | -   | 121,056   |
|                  |                  | 700 "     | 60,991    | 7,613   | 2,369  | 431    | 119   | 6   | -   | -    | -          | -   | 71,530    |
|                  |                  | 800 "     | 30,002    | 4,616   | 1,929  | 413    | 45    | -   | 19  | -    | -          | -   | 37,024    |
|                  |                  | 900 "     | 16,436    | 2,616   | 924    | 136    | 24    | -   | -   | -    | -          | -   | 20,136    |
|                  |                  | 1,000 "   | 8,722     | 1,155   | 422    | 55     | 21    | -   | -   | -    | -          | -   | 10,376    |
|                  |                  | 1,500 "   | 4,165     | 767     | 331    | 31     | 1     | 2   | -   | -    | -          | -   | 5,297     |
|                  |                  | 2,000 "   | 7,553     | 1,355   | 435    | 68     | -     | -   | -   | -    | -          | -   | 9,410     |
| 計                | 1,976            | 283       | 88        | 2       | -      | -      | -     | -   | -   | -    | 2,348      |     |           |
| 計                | 716,569          | 66,996    | 20,331    | 3,545   | 581    | 60     | 19    | -   | -   | -    | 808,101    |     |           |

その2 扶養人員別の社会保険料及び生命保険料控除

(年末調整を行った1年を通じて勤務した給与所得者)

| 給与階級       |         | 扶養人員       |         |         |        |       |     |     |    |      |    |            |
|------------|---------|------------|---------|---------|--------|-------|-----|-----|----|------|----|------------|
|            |         | 0人         | 1人      | 2人      | 3人     | 4人    | 5人  | 6人  | 7人 | 8人以上 | 合計 |            |
| 生命保険料控除    | 100万円以下 | 513,425    | 21,780  | 6,243   | 175    | -     | 111 | -   | -  | -    | -  | 541,734    |
|            | 200 "   | 2,096,398  | 114,156 | 27,479  | 2,887  | 429   | -   | -   | -  | -    | -  | 2,241,349  |
|            | 300 "   | 2,537,170  | 210,924 | 50,078  | 8,757  | 3,214 | 380 | -   | -  | -    | -  | 2,810,523  |
|            | 400 "   | 2,227,448  | 210,342 | 56,474  | 8,117  | 1,950 | -   | -   | -  | -    | -  | 2,504,331  |
|            | 500 "   | 1,447,172  | 148,287 | 56,881  | 11,636 | 4     | -   | -   | -  | -    | -  | 1,663,980  |
|            | 600 "   | 809,940    | 97,452  | 29,377  | 4,751  | 1,468 | 84  | -   | -  | -    | -  | 943,072    |
|            | 700 "   | 377,869    | 53,680  | 20,578  | 4,792  | 589   | -   | 384 | -  | -    | -  | 457,892    |
|            | 800 "   | 200,267    | 30,650  | 10,717  | 2,280  | 664   | -   | -   | -  | -    | -  | 244,578    |
|            | 900 "   | 109,249    | 12,170  | 4,704   | 988    | 180   | -   | -   | -  | -    | -  | 127,291    |
|            | 1,000 " | 53,269     | 8,937   | 5,710   | 562    | 5     | 20  | -   | -  | -    | -  | 68,503     |
|            | 1,500 " | 90,772     | 15,589  | 4,777   | 826    | -     | -   | -   | -  | -    | -  | 111,964    |
|            | 2,000 " | 25,723     | 2,730   | 1,024   | 39     | -     | -   | -   | -  | -    | -  | 29,516     |
|            | 計       | 10,488,702 | 926,697 | 274,042 | 45,810 | 8,503 | 595 | 384 | -  | -    | -  | 11,744,733 |
| (生命保険一般分額) | 100万円以下 | 18,049     | 884     | 281     | 6      | -     | 6   | -   | -  | -    | -  | 19,226     |
|            | 200 "   | 75,239     | 4,198   | 1,091   | 105    | 13    | -   | -   | -  | -    | -  | 80,646     |
|            | 300 "   | 90,222     | 8,060   | 1,899   | 363    | 117   | 19  | -   | -  | -    | -  | 100,681    |
|            | 400 "   | 79,032     | 7,939   | 2,183   | 296    | 88    | -   | -   | -  | -    | -  | 89,538     |
|            | 500 "   | 53,693     | 5,990   | 2,281   | 473    | -     | -   | -   | -  | -    | -  | 62,437     |
|            | 600 "   | 31,133     | 3,936   | 1,200   | 205    | 66    | 4   | -   | -  | -    | -  | 36,545     |
|            | 700 "   | 15,216     | 2,280   | 872     | 222    | 21    | -   | 19  | -  | -    | -  | 18,630     |
|            | 800 "   | 8,192      | 1,300   | 450     | 97     | 13    | -   | -   | -  | -    | -  | 10,052     |
|            | 900 "   | 4,417      | 530     | 202     | 42     | 9     | -   | -   | -  | -    | -  | 5,200      |
|            | 1,000 " | 2,207      | 375     | 266     | 11     | -     | 1   | -   | -  | -    | -  | 2,860      |
|            | 1,500 " | 3,759      | 664     | 199     | 38     | -     | -   | -   | -  | -    | -  | 4,660      |
|            | 2,000 " | 1,166      | 120     | 44      | 2      | -     | -   | -   | -  | -    | -  | 1,332      |
|            | 計       | 382,326    | 36,275  | 10,970  | 1,859  | 329   | 30  | 19  | -  | -    | -  | 431,807    |
| 生命保険料控除    | 100万円以下 | 345,327    | 16,714  | 6,261   | 175    | -     | -   | -   | -  | -    | -  | 368,477    |
|            | 200 "   | 1,483,396  | 76,141  | 16,045  | 2,668  | 429   | -   | -   | -  | -    | -  | 1,578,679  |
|            | 300 "   | 1,882,823  | 156,999 | 38,666  | 4,952  | 2,467 | 380 | -   | -  | -    | -  | 2,086,287  |
|            | 400 "   | 1,721,663  | 148,698 | 38,560  | 8,111  | 566   | -   | -   | -  | -    | -  | 1,917,598  |
|            | 500 "   | 1,104,502  | 114,093 | 42,145  | 9,140  | 4     | -   | -   | -  | -    | -  | 1,269,884  |
|            | 600 "   | 608,535    | 74,901  | 22,855  | 3,607  | 1,020 | 84  | -   | -  | -    | -  | 711,002    |
|            | 700 "   | 283,438    | 45,234  | 16,569  | 2,927  | 589   | -   | -   | -  | -    | -  | 348,757    |
|            | 800 "   | 148,757    | 23,168  | 9,296   | 1,331  | 664   | -   | -   | -  | -    | -  | 183,216    |
|            | 900 "   | 80,369     | 10,447  | 3,742   | -      | 173   | -   | -   | -  | -    | -  | 94,731     |
|            | 1,000 " | 34,799     | 7,399   | 1,296   | 562    | 5     | 20  | -   | -  | -    | -  | 44,081     |
|            | 1,500 " | 65,451     | 10,192  | 3,513   | 696    | -     | -   | -   | -  | -    | -  | 79,852     |
|            | 2,000 " | 14,733     | 2,108   | 394     | 8      | -     | -   | -   | -  | -    | -  | 17,243     |
|            | 計       | 7,773,793  | 686,094 | 199,342 | 34,177 | 5,917 | 484 | -   | -  | -    | -  | 8,699,807  |
| (介護医療分額)   | 100万円以下 | 10,313     | 552     | 208     | 6      | -     | -   | -   | -  | -    | -  | 11,080     |
|            | 200 "   | 43,817     | 2,157   | 507     | 77     | 17    | -   | -   | -  | -    | -  | 46,574     |
|            | 300 "   | 56,325     | 4,820   | 1,159   | 155    | 89    | 15  | -   | -  | -    | -  | 62,561     |
|            | 400 "   | 50,916     | 4,554   | 1,258   | 244    | 21    | -   | -   | -  | -    | -  | 56,994     |
|            | 500 "   | 33,240     | 3,668   | 1,328   | 301    | -     | -   | -   | -  | -    | -  | 38,537     |
|            | 600 "   | 18,583     | 2,346   | 737     | 136    | 38    | 2   | -   | -  | -    | -  | 21,841     |
|            | 700 "   | 8,967      | 1,517   | 556     | 80     | 23    | -   | -   | -  | -    | -  | 11,143     |
|            | 800 "   | 4,738      | 795     | 287     | 39     | 11    | -   | -   | -  | -    | -  | 5,869      |
|            | 900 "   | 2,635      | 364     | 121     | -      | 6     | -   | -   | -  | -    | -  | 3,126      |
|            | 1,000 " | 1,083      | 223     | 38      | 13     | -     | 1   | -   | -  | -    | -  | 1,358      |
|            | 1,500 " | 2,072      | 357     | 112     | 18     | -     | -   | -   | -  | -    | -  | 2,559      |
|            | 2,000 " | 480        | 80      | 16      | -      | -     | -   | -   | -  | -    | -  | 575        |
|            | 計       | 233,168    | 21,431  | 6,326   | 1,069  | 206   | 18  | -   | -  | -    | -  | 262,217    |

第17表 給与階級別の諸控除(女)(続)

その2 扶養人員別の社会保険料及び生命保険料控除

(年末調整を行った1年を通じて勤務した給与所得者)

| 給与階級                                  |         | 扶養人員      |         |        |        |       |     |    |    |      |           |
|---------------------------------------|---------|-----------|---------|--------|--------|-------|-----|----|----|------|-----------|
|                                       |         | 0人        | 1人      | 2人     | 3人     | 4人    | 5人  | 6人 | 7人 | 8人以上 | 合計        |
| 生命<br>保<br>険<br>料<br>控<br>除<br>人<br>員 | 100万円以下 | 60,214    | 942     | 663    | 173    | -     | -   | -  | -  | -    | 61,992    |
|                                       | 200 "   | 300,138   | 16,242  | 3,134  | 247    | -     | -   | -  | -  | -    | 319,761   |
|                                       | 300 "   | 521,876   | 35,583  | 8,430  | 2,536  | 998   | 380 | -  | -  | -    | 569,803   |
|                                       | 400 "   | 567,097   | 45,072  | 11,312 | 3,321  | -     | -   | -  | -  | -    | 626,802   |
|                                       | 500 "   | 428,900   | 45,892  | 17,588 | 3,350  | 4     | -   | -  | -  | -    | 495,734   |
|                                       | 600 "   | 273,251   | 33,001  | 10,388 | 2,417  | 385   | -   | -  | -  | -    | 319,442   |
|                                       | 700 "   | 140,070   | 19,782  | 12,123 | 2,617  | -     | -   | -  | -  | -    | 174,592   |
|                                       | 800 "   | 83,621    | 13,196  | 4,271  | 5      | -     | -   | -  | -  | -    | 101,093   |
|                                       | 900 "   | 40,733    | 6,307   | 2,341  | 272    | 173   | -   | -  | -  | -    | 49,826    |
|                                       | 1,000 " | 21,816    | 4,386   | 582    | 173    | 5     | 20  | -  | -  | -    | 26,982    |
|                                       | 1,500 " | 42,964    | 7,958   | 2,907  | 321    | -     | -   | -  | -  | -    | 54,150    |
|                                       | 2,000 " | 8,667     | 2,136   | 630    | -      | -     | -   | -  | -  | -    | 11,433    |
|                                       | 計       | 2,489,347 | 230,497 | 74,369 | 15,432 | 1,565 | 400 | -  | -  | -    | 2,811,610 |
| 個<br>人<br>年<br>金<br>分<br>額<br>控<br>除  | 100万円以下 | 2,518     | 40      | 27     | 9      | -     | -   | -  | -  | -    | 2,593     |
|                                       | 200 "   | 12,484    | 655     | 114    | 12     | -     | -   | -  | -  | -    | 13,266    |
|                                       | 300 "   | 21,920    | 1,517   | 370    | 103    | 25    | 15  | -  | -  | -    | 23,950    |
|                                       | 400 "   | 23,662    | 1,991   | 457    | 145    | -     | -   | -  | -  | -    | 26,255    |
|                                       | 500 "   | 18,371    | 1,954   | 746    | 134    | -     | -   | -  | -  | -    | 21,206    |
|                                       | 600 "   | 11,991    | 1,451   | 471    | 111    | 16    | -   | -  | -  | -    | 14,040    |
|                                       | 700 "   | 6,256     | 906     | 576    | 122    | -     | -   | -  | -  | -    | 7,859     |
|                                       | 800 "   | 3,769     | 611     | 200    | -      | -     | -   | -  | -  | -    | 4,580     |
|                                       | 900 "   | 1,817     | 283     | 111    | 14     | 9     | -   | -  | -  | -    | 2,233     |
|                                       | 1,000 " | 981       | 187     | 27     | 9      | -     | 1   | -  | -  | -    | 1,205     |
|                                       | 1,500 " | 1,852     | 355     | 130    | 13     | -     | -   | -  | -  | -    | 2,350     |
|                                       | 2,000 " | 380       | 99      | 28     | -      | -     | -   | -  | -  | -    | 507       |
|                                       | 計       | 106,000   | 10,050  | 3,256  | 671    | 49    | 16  | -  | -  | -    | 120,043   |

第18表 給与階級別の扶養人員別表

その1 配偶者控除のある納税者

(年末調整を行った1年を通じて勤務した給与所得者)

| 扶養人員                       |         | 0人         | 1人         | 2人        | 3人      | 4人      | 5人     | 6人    | 7人    | 8人以上       | 合計        |
|----------------------------|---------|------------|------------|-----------|---------|---------|--------|-------|-------|------------|-----------|
| 給<br>与<br>所<br>得<br>者<br>数 | 100万円以下 | -          | -          | -         | -       | -       | -      | -     | -     | -          | -         |
|                            | 200 "   | -          | 159,052    | 10,644    | -       | -       | -      | -     | -     | -          | 169,696   |
|                            | 300 "   | -          | 622,665    | 103,910   | 4,195   | -       | -      | -     | -     | -          | 730,770   |
|                            | 400 "   | -          | 803,889    | 266,927   | 53,435  | 3,811   | -      | -     | -     | -          | 1,128,062 |
|                            | 500 "   | -          | 892,381    | 315,478   | 111,683 | 24,879  | 3,889  | -     | -     | -          | 1,348,310 |
|                            | 600 "   | -          | 804,422    | 319,482   | 122,840 | 31,021  | 3,933  | 1,669 | -     | -          | 1,283,367 |
|                            | 700 "   | -          | 633,724    | 239,748   | 99,074  | 25,279  | 4,362  | 669   | 203   | -          | 1,003,059 |
|                            | 800 "   | -          | 523,849    | 210,018   | 94,055  | 23,223  | 5,166  | 902   | -     | -          | 857,213   |
|                            | 900 "   | -          | 378,637    | 165,233   | 85,254  | 9,655   | 1,361  | 496   | -     | -          | 640,636   |
|                            | 1,000 " | -          | 253,877    | 116,557   | 56,939  | 9,532   | 1,108  | 727   | 1     | -          | 438,741   |
|                            | 1,500 " | -          | 260,569    | 115,196   | 62,233  | 15,377  | 253    | 206   | 316   | -          | 454,150   |
| 2,000 "                    | -       | -          | -          | -         | -       | -       | -      | -     | -     | -          |           |
| 計                          | -       | 5,333,065  | 1,863,193  | 689,708   | 142,777 | 20,072  | 4,669  | 520   | -     | 8,054,004  |           |
| 給<br>与<br>額                | 100万円以下 | -          | -          | -         | -       | -       | -      | -     | -     | -          | -         |
|                            | 200 "   | -          | 279,921    | 18,627    | -       | -       | -      | -     | -     | -          | 298,548   |
|                            | 300 "   | -          | 1,575,057  | 278,113   | 11,085  | -       | -      | -     | -     | -          | 1,864,255 |
|                            | 400 "   | -          | 2,842,735  | 939,075   | 194,460 | 14,242  | -      | -     | -     | -          | 3,990,511 |
|                            | 500 "   | -          | 4,010,722  | 1,420,594 | 504,244 | 113,592 | 18,196 | -     | -     | -          | 6,067,348 |
|                            | 600 "   | -          | 4,419,595  | 1,755,601 | 675,931 | 172,409 | 22,184 | 9,245 | -     | -          | 7,054,965 |
|                            | 700 "   | -          | 4,111,752  | 1,555,627 | 643,609 | 162,614 | 28,409 | 4,361 | 1,293 | -          | 6,507,665 |
|                            | 800 "   | -          | 3,920,281  | 1,578,653 | 700,796 | 174,131 | 38,530 | 6,879 | -     | -          | 6,419,271 |
|                            | 900 "   | -          | 3,204,462  | 1,402,358 | 722,802 | 82,552  | 12,018 | 4,001 | -     | -          | 5,428,192 |
|                            | 1,000 " | -          | 2,404,351  | 1,109,963 | 540,302 | 90,554  | 10,851 | 6,794 | 13    | -          | 4,162,829 |
|                            | 1,500 " | -          | 2,818,704  | 1,250,555 | 673,349 | 165,911 | 2,743  | 2,108 | 3,465 | -          | 4,916,835 |
| 2,000 "                    | -       | -          | -          | -         | -       | -       | -      | -     | -     | -          |           |
| 計                          | -       | 29,587,580 | 11,309,167 | 4,666,578 | 976,005 | 132,931 | 33,387 | 4,771 | -     | 46,710,420 |           |
| 税<br>額                     | 100万円以下 | -          | -          | -         | -       | -       | -      | -     | -     | -          | -         |
|                            | 200 "   | -          | 1,462      | 58        | -       | -       | -      | -     | -     | -          | 1,520     |
|                            | 300 "   | -          | 14,661     | 1,472     | 24      | -       | -      | -     | -     | -          | 16,158    |
|                            | 400 "   | -          | 40,354     | 7,399     | 991     | 93      | -      | -     | -     | -          | 48,836    |
|                            | 500 "   | -          | 73,141     | 17,823    | 4,117   | 534     | 45     | -     | -     | -          | 95,660    |
|                            | 600 "   | -          | 102,888    | 29,220    | 7,824   | 1,446   | 201    | 46    | -     | -          | 141,625   |
|                            | 700 "   | -          | 117,231    | 34,403    | 10,008  | 1,718   | 209    | 25    | 7     | -          | 163,599   |
|                            | 800 "   | -          | 145,960    | 46,083    | 14,637  | 3,010   | 561    | 54    | -     | -          | 210,305   |
|                            | 900 "   | -          | 155,507    | 54,935    | 22,112  | 2,028   | 310    | 92    | -     | -          | 234,983   |
|                            | 1,000 " | -          | 148,793    | 59,710    | 22,685  | 2,982   | 314    | 130   | 0     | -          | 234,614   |
|                            | 1,500 " | -          | 222,974    | 89,478    | 40,203  | 7,667   | 93     | 99    | 48    | -          | 360,562   |
| 2,000 "                    | -       | -          | -          | -         | -       | -       | -      | -     | -     | -          |           |
| 計                          | -       | 1,022,970  | 340,580    | 122,600   | 19,476  | 1,734   | 446    | 55    | -     | 1,507,862  |           |

第18表 給与階級別の扶養人員別表(続)

その2 配偶者控除のない納税者

(年末調整を行った1年を通じて勤務した給与所得者)

| 扶養人員                       |         | 0人          | 1人         | 2人        | 3人        | 4人      | 5人     | 6人    | 7人    | 8人以上 | 合計          |
|----------------------------|---------|-------------|------------|-----------|-----------|---------|--------|-------|-------|------|-------------|
| 給与階級                       |         |             |            |           |           |         |        |       |       |      |             |
| 給<br>与<br>所<br>得<br>者<br>数 | 100万円以下 | 人           | 人          | 人         | 人         | 人       | 人      | 人     | 人     | 人    | 人           |
|                            | 200 "   | -           | -          | -         | -         | -       | -      | -     | -     | -    | -           |
|                            | 300 "   | 4,155,674   | 21,418     | 852       | -         | -       | -      | -     | -     | -    | 4,177,944   |
|                            | 400 "   | 5,980,436   | 281,658    | 23,974    | 1,622     | -       | -      | -     | -     | -    | 6,287,690   |
|                            | 500 "   | 6,660,656   | 485,518    | 105,764   | 10,246    | 422     | -      | -     | -     | -    | 7,262,606   |
|                            | 600 "   | 4,912,500   | 462,586    | 156,771   | 14,907    | 1,485   | -      | -     | -     | -    | 5,548,249   |
|                            | 700 "   | 2,911,653   | 376,576    | 138,918   | 22,118    | 4,706   | -      | -     | -     | -    | 3,453,971   |
|                            | 800 "   | 1,636,718   | 277,036    | 112,455   | 20,116    | 3,643   | 1,578  | 376   | -     | -    | 2,051,922   |
|                            | 900 "   | 1,048,161   | 190,062    | 89,317    | 16,700    | 770     | -      | -     | -     | -    | 1,345,010   |
|                            | 1,000 " | 573,012     | 111,206    | 73,928    | 10,468    | 3,028   | 207    | -     | -     | -    | 771,849     |
|                            | 計       | 29,242,322  | 2,596,397  | 936,363   | 141,768   | 24,997  | 3,687  | 969   | 110   | -    | 32,946,613  |
| 給<br>与<br>額                | 100万円以下 | 百万円         | 百万円        | 百万円       | 百万円       | 百万円     | 百万円    | 百万円   | 百万円   | 百万円  | 百万円         |
|                            | 200 "   | -           | -          | -         | -         | -       | -      | -     | -     | -    | -           |
|                            | 300 "   | 6,380,244   | 38,388     | 1,459     | -         | -       | -      | -     | -     | -    | 6,420,091   |
|                            | 400 "   | 15,090,142  | 739,662    | 63,642    | 4,427     | -       | -      | -     | -     | -    | 15,897,873  |
|                            | 500 "   | 23,287,586  | 1,707,728  | 377,097   | 36,073    | 1,681   | -      | -     | -     | -    | 25,410,166  |
|                            | 600 "   | 21,925,357  | 2,068,165  | 704,979   | 67,296    | 6,594   | -      | -     | -     | -    | 24,772,392  |
|                            | 700 "   | 15,911,769  | 2,064,197  | 763,436   | 121,329   | 26,097  | -      | -     | -     | -    | 18,886,828  |
|                            | 800 "   | 10,571,015  | 1,796,157  | 728,297   | 131,528   | 23,351  | 9,820  | 2,509 | -     | -    | 13,262,678  |
|                            | 900 "   | 7,806,848   | 1,419,640  | 668,834   | 126,306   | 5,823   | -      | -     | -     | -    | 10,027,452  |
|                            | 1,000 " | 4,857,244   | 940,701    | 629,471   | 88,444    | 26,332  | 1,792  | -     | -     | -    | 6,543,985   |
|                            | 計       | 122,528,969 | 15,621,002 | 6,860,939 | 1,136,339 | 229,125 | 35,070 | 9,468 | 1,272 | -    | 146,422,185 |
| 税<br>額                     | 100万円以下 | 百万円         | 百万円        | 百万円       | 百万円       | 百万円     | 百万円    | 百万円   | 百万円   | 百万円  | 百万円         |
|                            | 200 "   | -           | -          | -         | -         | -       | -      | -     | -     | -    | -           |
|                            | 300 "   | 67,502      | 148        | 1         | -         | -       | -      | -     | -     | -    | 67,652      |
|                            | 400 "   | 251,082     | 4,648      | 190       | 11        | -       | -      | -     | -     | -    | 255,930     |
|                            | 500 "   | 464,993     | 18,803     | 2,221     | 99        | 3       | -      | -     | -     | -    | 486,118     |
|                            | 600 "   | 525,743     | 31,132     | 7,030     | 377       | 18      | -      | -     | -     | -    | 564,300     |
|                            | 700 "   | 485,023     | 40,075     | 10,663    | 1,304     | 166     | -      | -     | -     | -    | 537,230     |
|                            | 800 "   | 389,680     | 46,156     | 13,241    | 1,835     | 229     | 74     | 13    | -     | -    | 451,228     |
|                            | 900 "   | 377,412     | 47,036     | 16,880    | 2,474     | 95      | -      | -     | -     | -    | 443,896     |
|                            | 1,000 " | 298,862     | 43,620     | 22,539    | 2,479     | 833     | 42     | -     | -     | -    | 368,374     |
|                            | 計       | 4,730,493   | 716,023    | 336,406   | 54,364    | 11,859  | 1,703  | 365   | 62    | -    | 5,851,276   |



その3 配偶者控除のある非納税者

(年末調整を行った1年を通じて勤務した給与所得者)

| 扶養人員                       |         | 0人  | 1人        | 2人        | 3人      | 4人      | 5人     | 6人     | 7人  | 8人以上 | 合計        |
|----------------------------|---------|-----|-----------|-----------|---------|---------|--------|--------|-----|------|-----------|
| 給与階級                       |         |     |           |           |         |         |        |        |     |      |           |
| 給<br>与<br>所<br>得<br>者<br>数 | 100万円以下 | 人   | 人         | 人         | 人       | 人       | 人      | 人      | 人   | 人    | 人         |
|                            | 200 "   | -   | 171,186   | 38,669    | 5,770   | 1,386   | 1,702  | -      | -   | -    | 218,713   |
|                            | 300 "   | -   | 266,155   | 98,733    | 15,335  | 4,907   | 804    | -      | -   | -    | 385,934   |
|                            | 400 "   | -   | 39,929    | 73,987    | 37,134  | 6,266   | 4,832  | 22     | -   | -    | 162,170   |
|                            | 500 "   | -   | 59,697    | 30,341    | 39,264  | 13,623  | 2,137  | 401    | -   | -    | 145,463   |
|                            | 600 "   | -   | 165,691   | 31,251    | 19,446  | 8,308   | 2,386  | 1,340  | 4   | -    | 228,426   |
|                            | 700 "   | -   | 199,795   | 39,515    | 19,494  | 8,886   | 2,461  | 697    | -   | -    | 270,848   |
|                            | 800 "   | -   | 126,113   | 30,429    | 14,998  | 5,742   | 991    | -      | -   | -    | 178,273   |
|                            | 900 "   | -   | 28,314    | 8,977     | 5,913   | 1,552   | 279    | 243    | -   | -    | 45,278    |
|                            | 1,000 " | -   | 2,398     | 1,939     | 1,823   | 1,343   | -      | 660    | -   | -    | 8,163     |
|                            | 計       | -   | 1,059,584 | 353,841   | 159,177 | 52,013  | 15,835 | 3,363  | 4   | -    | 1,643,817 |
| 給<br>与<br>額                | 100万円以下 | 百万円 | 百万円       | 百万円       | 百万円     | 百万円     | 百万円    | 百万円    | 百万円 | 百万円  | 百万円       |
|                            | 200 "   | -   | 137,217   | 30,768    | 4,511   | 1,199   | 1,328  | -      | -   | -    | 175,022   |
|                            | 300 "   | -   | 366,528   | 145,316   | 24,027  | 6,678   | 1,284  | -      | -   | -    | 543,832   |
|                            | 400 "   | -   | 95,869    | 185,418   | 93,808  | 15,940  | 12,915 | 47     | -   | -    | 403,996   |
|                            | 500 "   | -   | 213,826   | 105,889   | 133,099 | 48,969  | 7,350  | 1,481  | -   | -    | 510,613   |
|                            | 600 "   | -   | 750,299   | 140,990   | 87,513  | 36,920  | 10,819 | 5,986  | 16  | -    | 1,032,544 |
|                            | 700 "   | -   | 1,095,328 | 216,446   | 109,937 | 49,573  | 13,627 | 3,747  | -   | -    | 1,488,657 |
|                            | 800 "   | -   | 807,545   | 196,415   | 97,157  | 36,523  | 6,529  | -      | -   | -    | 1,144,169 |
|                            | 900 "   | -   | 208,729   | 65,990    | 44,149  | 11,613  | 2,224  | 1,707  | -   | -    | 334,412   |
|                            | 1,000 " | -   | 19,685    | 16,481    | 15,159  | 11,407  | -      | 5,542  | -   | -    | 68,274    |
|                            | 計       | -   | 3,698,118 | 1,103,713 | 609,360 | 218,822 | 58,479 | 18,509 | 16  | -    | 5,707,017 |

その4 配偶者控除のない非納税者

(年末調整を行った1年を通じて勤務した給与所得者)

| 扶養人員                       |         | 0人        | 1人        | 2人      | 3人      | 4人     | 5人     | 6人  | 7人  | 8人以上 | 合計        |
|----------------------------|---------|-----------|-----------|---------|---------|--------|--------|-----|-----|------|-----------|
| 給与階級                       |         |           |           |         |         |        |        |     |     |      |           |
| 給<br>与<br>所<br>得<br>者<br>数 | 100万円以下 | 人         | 人         | 人       | 人       | 人      | 人      | 人   | 人   | 人    | 人         |
|                            | 200 "   | 3,172,876 | 34,672    | 10,081  | 864     | 372    | 510    | -   | -   | -    | 3,219,375 |
|                            | 300 "   | 1,166,364 | 134,912   | 44,326  | 7,253   | -      | -      | -   | -   | -    | 1,352,855 |
|                            | 400 "   | 98,997    | 104,074   | 88,056  | 31,681  | 6,452  | 1,135  | -   | -   | -    | 330,395   |
|                            | 500 "   | 201,826   | 28,446    | 37,852  | 14,471  | 2,455  | 769    | -   | -   | -    | 285,819   |
|                            | 600 "   | 259,118   | 36,980    | 21,021  | 11,418  | 2,265  | 1,417  | -   | -   | -    | 332,219   |
|                            | 700 "   | 190,615   | 32,947    | 17,128  | 5,064   | 1,044  | 306    | -   | -   | -    | 247,104   |
|                            | 800 "   | 71,695    | 18,745    | 11,412  | 1,129   | 614    | -      | -   | -   | -    | 103,595   |
|                            | 900 "   | 13,242    | 4,721     | 4,694   | 769     | 325    | -      | -   | -   | -    | 23,751    |
|                            | 1,000 " | 763       | 852       | 991     | 232     | -      | -      | -   | -   | -    | 2,838     |
|                            | 計       | 5,175,765 | 396,349   | 236,326 | 72,881  | 13,527 | 4,137  | -   | -   | -    | 5,898,985 |
| 給<br>与<br>額                | 100万円以下 | 百万円       | 百万円       | 百万円     | 百万円     | 百万円    | 百万円    | 百万円 | 百万円 | 百万円  | 百万円       |
|                            | 200 "   | 2,577,368 | 28,650    | 8,355   | 657     | 320    | 401    | -   | -   | -    | 2,615,750 |
|                            | 300 "   | 1,329,215 | 208,292   | 71,195  | 11,356  | -      | -      | -   | -   | -    | 1,620,059 |
|                            | 400 "   | 254,826   | 247,422   | 215,440 | 78,275  | 15,213 | 2,682  | -   | -   | -    | 813,858   |
|                            | 500 "   | 723,095   | 100,501   | 130,706 | 52,410  | 8,191  | 2,600  | -   | -   | -    | 1,017,503 |
|                            | 600 "   | 1,160,417 | 167,537   | 96,907  | 50,372  | 10,435 | 6,253  | -   | -   | -    | 1,491,923 |
|                            | 700 "   | 1,038,240 | 178,892   | 92,993  | 27,722  | 5,763  | 1,649  | -   | -   | -    | 1,345,258 |
|                            | 800 "   | 459,974   | 121,644   | 73,092  | 7,040   | 4,128  | -      | -   | -   | -    | 665,878   |
|                            | 900 "   | 96,907    | 35,166    | 34,331  | 5,799   | 2,496  | -      | -   | -   | -    | 174,698   |
|                            | 1,000 " | 6,385     | 7,157     | 8,387   | 1,935   | -      | -      | -   | -   | -    | 23,864    |
|                            | 計       | 7,649,007 | 1,095,263 | 738,673 | 235,566 | 46,546 | 13,584 | -   | -   | -    | 9,778,638 |

第18表 給与階級別の扶養人員別表(続)

その5 その1～4の合計

(年末調整を行った1年を通じて勤務した給与所得者)

| 扶養人員    |                    | 0人                | 1人                | 2人               | 3人               | 4人             | 5人            | 6人           | 7人    | 8人以上      | 合計                 |
|---------|--------------------|-------------------|-------------------|------------------|------------------|----------------|---------------|--------------|-------|-----------|--------------------|
| 給与階級    | 給与所得者数             | 人                 | 人                 | 人                | 人                | 人              | 人             | 人            | 人     | 人         | 人                  |
|         |                    | 100万円以下           | 3,172,876         | 205,858          | 48,750           | 6,634          | 1,758         | 2,212        | -     | -         | -                  |
| 200 "   | 5,322,038          | 581,537           | 154,555           | 22,588           | 4,907            | 804            | -             | -            | -     | -         | 6,086,429          |
| 300 "   | 6,079,433          | 1,048,326         | 289,927           | 74,632           | 12,718           | 5,967          | 22            | -            | -     | -         | 7,511,025          |
| 400 "   | 6,862,482          | 1,377,550         | 440,884           | 117,416          | 20,311           | 2,906          | 401           | -            | -     | -         | 8,821,950          |
| 500 "   | 5,171,618          | 1,557,638         | 524,521           | 157,454          | 36,937           | 7,692          | 1,340         | 4            | -     | -         | 7,457,204          |
| 600 "   | 3,102,268          | 1,413,740         | 515,043           | 169,516          | 45,657           | 6,700          | 2,366         | -            | -     | -         | 5,255,290          |
| 700 "   | 1,708,413          | 1,055,618         | 394,044           | 135,317          | 35,278           | 6,931          | 1,045         | 203          | -     | -         | 3,336,849          |
| 800 "   | 1,061,403          | 746,946           | 313,006           | 117,437          | 25,870           | 5,445          | 1,145         | -            | -     | -         | 2,271,252          |
| 900 "   | 573,775            | 493,093           | 242,091           | 97,777           | 14,026           | 1,568          | 1,156         | -            | -     | -         | 1,423,486          |
| 1,000 " | 338,636            | 342,316           | 171,396           | 68,662           | 10,435           | 1,351          | 914           | 1            | -     | -         | 933,711            |
| 1,500 " | 813,549            | 497,495           | 256,779           | 87,853           | 23,387           | 2,132          | 610           | 426          | -     | -         | 1,682,231          |
| 2,000 " | 211,596            | 65,278            | 38,727            | 8,248            | 2,030            | 23             | 2             | -            | -     | -         | 325,904            |
| 計       | <b>34,418,087</b>  | <b>9,385,395</b>  | <b>3,389,723</b>  | <b>1,063,534</b> | <b>233,314</b>   | <b>43,731</b>  | <b>9,001</b>  | <b>634</b>   | -     | -         | <b>48,543,419</b>  |
| 給与額     | 100万円以下            | 2,577,368         | 165,867           | 39,123           | 5,168            | 1,519          | 1,728         | -            | -     | -         | 2,790,772          |
|         | 200 "              | 7,709,460         | 893,129           | 236,597          | 35,383           | 6,678          | 1,284         | -            | -     | -         | 8,882,532          |
|         | 300 "              | 15,344,969        | 2,658,010         | 742,612          | 187,595          | 31,153         | 15,597        | 47           | -     | -         | 18,979,982         |
|         | 400 "              | 24,010,681        | 4,864,790         | 1,552,767        | 416,042          | 73,083         | 9,950         | 1,481        | -     | -         | 30,928,794         |
|         | 500 "              | 23,085,775        | 6,996,724         | 2,363,470        | 709,425          | 167,542        | 35,268        | 5,986        | 16    | -         | 33,364,206         |
|         | 600 "              | 16,950,009        | 7,758,012         | 2,828,476        | 934,919          | 253,841        | 37,459        | 12,991       | -     | -         | 28,775,708         |
|         | 700 "              | 11,030,989        | 6,837,099         | 2,553,431        | 879,334          | 226,616        | 44,759        | 6,870        | 1,293 | -         | 21,580,389         |
|         | 800 "              | 7,903,755         | 5,583,817         | 2,347,809        | 877,049          | 194,062        | 40,754        | 8,586        | -     | -         | 16,955,832         |
|         | 900 "              | 4,863,629         | 4,172,005         | 2,056,697        | 828,341          | 120,291        | 13,810        | 9,543        | -     | -         | 12,064,315         |
|         | 1,000 "            | 3,206,722         | 3,243,532         | 1,629,261        | 650,510          | 98,948         | 13,256        | 8,507        | 13    | -         | 8,850,748          |
|         | 1,500 "            | 9,872,183         | 5,713,547         | 2,994,855        | 983,308          | 262,362        | 25,838        | 7,310        | 4,737 | -         | 19,864,142         |
| 2,000 " | 3,622,437          | 1,115,432         | 667,393           | 140,768          | 34,402           | 363            | 44            | -            | -     | 5,580,840 |                    |
| 計       | <b>130,177,976</b> | <b>50,001,963</b> | <b>20,012,492</b> | <b>6,647,842</b> | <b>1,470,499</b> | <b>240,064</b> | <b>61,365</b> | <b>6,060</b> | -     | -         | <b>208,618,260</b> |
| 税額      | 100万円以下            | -                 | -                 | -                | -                | -              | -             | -            | -     | -         | -                  |
|         | 200 "              | 67,502            | 1,610             | 59               | -                | -              | -             | -            | -     | -         | 69,172             |
|         | 300 "              | 251,082           | 19,309            | 1,662            | 35               | -              | -             | -            | -     | -         | 272,088            |
|         | 400 "              | 464,993           | 59,156            | 9,620            | 1,090            | 95             | -             | -            | -     | -         | 534,954            |
|         | 500 "              | 525,743           | 104,273           | 24,853           | 4,494            | 552            | 45            | -            | -     | -         | 659,960            |
|         | 600 "              | 485,023           | 142,963           | 39,883           | 9,127            | 1,611          | 201           | 46           | -     | -         | 678,855            |
|         | 700 "              | 389,680           | 163,387           | 47,644           | 11,843           | 1,946          | 282           | 38           | 7     | -         | 614,828            |
|         | 800 "              | 377,412           | 192,996           | 62,963           | 17,110           | 3,105          | 561           | 54           | -     | -         | 654,201            |
|         | 900 "              | 298,862           | 199,126           | 77,474           | 24,590           | 2,860          | 352           | 92           | -     | -         | 603,357            |
|         | 1,000 "            | 235,074           | 198,575           | 85,068           | 26,845           | 3,269          | 314           | 172          | 0     | -         | 549,319            |
|         | 1,500 "            | 1,040,772         | 488,401           | 233,257          | 62,751           | 13,274         | 1,644         | 405          | 110   | -         | 1,840,613          |
| 2,000 " | 594,351            | 169,195           | 94,503            | 19,078           | 4,622            | 37             | 5             | -            | -     | 881,791   |                    |
| 計       | <b>4,730,493</b>   | <b>1,738,994</b>  | <b>676,986</b>    | <b>176,964</b>   | <b>31,335</b>    | <b>3,437</b>   | <b>812</b>    | <b>117</b>   | -     | -         | <b>7,359,137</b>   |

その6 年末調整を行った1年未満勤続者

| 給与階級                       |         | 扶養人員             |                |                |               |               |              |              |     |      |     |                  |           |
|----------------------------|---------|------------------|----------------|----------------|---------------|---------------|--------------|--------------|-----|------|-----|------------------|-----------|
|                            |         | 0人               | 1人             | 2人             | 3人            | 4人            | 5人           | 6人           | 7人  | 8人以上 | 合計  |                  |           |
| 給<br>与<br>所<br>得<br>者<br>数 | 100万円以下 | 人                | 人              | 人              | 人             | 人             | 人            | 人            | 人   | 人    | 人   | 人                | 2,622,205 |
|                            | 200 "   | 2,426,181        | 136,666        | 37,050         | 14,657        | 6,217         | 1,092        | 342          | -   | -    | -   | -                | 639,855   |
|                            | 300 "   | 578,782          | 45,776         | 10,789         | 3,463         | 1,045         | -            | -            | -   | -    | -   | -                | 674,822   |
|                            | 400 "   | 608,548          | 52,056         | 9,421          | 4,705         | 24            | 68           | -            | -   | -    | -   | -                | 271,686   |
|                            | 500 "   | 219,307          | 36,871         | 12,240         | 2,537         | 340           | -            | 391          | -   | -    | -   | -                | 114,144   |
|                            | 600 "   | 81,637           | 24,747         | 4,804          | 1,895         | 1,012         | 49           | -            | -   | -    | -   | -                | 54,276    |
|                            | 700 "   | 32,229           | 14,230         | 4,616          | 1,717         | 1,484         | -            | -            | -   | -    | -   | -                | 29,185    |
|                            | 800 "   | 15,458           | 9,553          | 3,064          | 1,079         | 31            | -            | -            | -   | -    | -   | -                | 17,382    |
|                            | 900 "   | 9,920            | 4,277          | 2,458          | 293           | 434           | -            | -            | -   | -    | -   | -                | 10,536    |
|                            | 1,000 " | 6,715            | 2,174          | 701            | 946           | -             | -            | -            | -   | -    | -   | -                | 8,280     |
|                            | 1,500 " | 2,340            | 4,269          | 1,146          | 323           | -             | 202          | -            | -   | -    | -   | -                | 19,645    |
| 2,000 "                    | 8,930   | 6,497            | 3,512          | 682            | 24            | -             | -            | -            | -   | -    | -   | 4,292            |           |
| 計                          | 2,848   | 309              | 877            | 258            | -             | -             | -            | -            | -   | -    | -   | 4,466,308        |           |
|                            |         | <b>3,992,895</b> | <b>337,425</b> | <b>90,678</b>  | <b>32,555</b> | <b>10,611</b> | <b>1,411</b> | <b>733</b>   | -   | -    | -   | <b>4,466,308</b> |           |
| 給<br>与<br>額                | 100万円以下 | 百万円              | 百万円            | 百万円            | 百万円           | 百万円           | 百万円          | 百万円          | 百万円 | 百万円  | 百万円 | 百万円              | 946,068   |
|                            | 200 "   | 871,029          | 54,080         | 12,616         | 5,923         | 1,942         | 266          | 211          | -   | -    | -   | -                | 979,991   |
|                            | 300 "   | 884,730          | 71,573         | 16,504         | 5,695         | 1,488         | -            | -            | -   | -    | -   | -                | 1,653,961 |
|                            | 400 "   | 1,488,015        | 130,915        | 23,180         | 11,647        | 50            | 154          | -            | -   | -    | -   | -                | 933,038   |
|                            | 500 "   | 749,168          | 129,160        | 43,135         | 9,181         | 1,028         | -            | 1,367        | -   | -    | -   | -                | 505,119   |
|                            | 600 "   | 360,583          | 109,791        | 21,508         | 8,465         | 4,556         | 215          | -            | -   | -    | -   | -                | 295,554   |
|                            | 700 "   | 174,378          | 78,215         | 25,373         | 9,494         | 8,094         | -            | -            | -   | -    | -   | -                | 187,659   |
|                            | 800 "   | 99,156           | 61,920         | 19,421         | 6,955         | 207           | -            | -            | -   | -    | -   | -                | 130,277   |
|                            | 900 "   | 74,282           | 31,957         | 18,663         | 2,085         | 3,290         | -            | -            | -   | -    | -   | -                | 89,323    |
|                            | 1,000 " | 56,878           | 18,537         | 5,946          | 7,963         | -             | -            | -            | -   | -    | -   | -                | 78,551    |
|                            | 1,500 " | 22,173           | 40,931         | 10,611         | 3,017         | -             | 1,819        | -            | -   | -    | -   | -                | 232,660   |
| 2,000 "                    | 107,546 | 75,572           | 41,982         | 7,305          | 254           | -             | -            | -            | -   | -    | -   | 73,373           |           |
| 計                          | 48,896  | 5,326            | 14,685         | 4,466          | -             | -             | -            | -            | -   | -    | -   | 6,105,575        |           |
|                            |         | <b>4,936,834</b> | <b>807,979</b> | <b>253,623</b> | <b>82,196</b> | <b>20,908</b> | <b>2,455</b> | <b>1,579</b> | -   | -    | -   | <b>6,105,575</b> |           |
| 税<br>額                     | 100万円以下 | 百万円              | 百万円            | 百万円            | 百万円           | 百万円           | 百万円          | 百万円          | 百万円 | 百万円  | 百万円 | 百万円              | -         |
|                            | 200 "   | -                | -              | -              | -             | -             | -            | -            | -   | -    | -   | -                | 8,356     |
|                            | 300 "   | 8,259            | 96             | -              | -             | -             | -            | -            | -   | -    | -   | -                | 25,790    |
|                            | 400 "   | 24,776           | 924            | 63             | 26            | -             | -            | -            | -   | -    | -   | -                | 16,763    |
|                            | 500 "   | 14,880           | 1,561          | 284            | 38            | -             | -            | -            | -   | -    | -   | -                | 10,398    |
|                            | 600 "   | 8,341            | 1,711          | 221            | 82            | 44            | -            | -            | -   | -    | -   | -                | 7,237     |
|                            | 700 "   | 5,048            | 1,590          | 478            | 58            | 63            | -            | -            | -   | -    | -   | -                | 5,376     |
|                            | 800 "   | 3,600            | 1,325          | 426            | 25            | -             | -            | -            | -   | -    | -   | -                | 5,737     |
|                            | 900 "   | 3,878            | 1,181          | 630            | 49            | -             | -            | -            | -   | -    | -   | -                | 5,397     |
|                            | 1,000 " | 3,957            | 991            | 161            | 288           | -             | -            | -            | -   | -    | -   | -                | 5,232     |
|                            | 1,500 " | 1,792            | 2,894          | 439            | 66            | -             | 40           | -            | -   | -    | -   | -                | 22,827    |
| 2,000 "                    | 12,453  | 6,477            | 3,529          | 358            | 11            | -             | -            | -            | -   | -    | -   | 11,652           |           |
| 計                          | 8,071   | 862              | 1,930          | 789            | -             | -             | -            | -            | -   | -    | -   | 124,764          |           |
|                            |         | <b>95,055</b>    | <b>19,613</b>  | <b>8,158</b>   | <b>1,780</b>  | <b>118</b>    | <b>40</b>    | -            | -   | -    | -   | <b>124,764</b>   |           |

第18表 給与階級別の扶養人員別表(続)

その7 年末調整を行った1年未満勤続者のうち納税者

| 扶養人員    |           | 0人      | 1人      | 2人     | 3人     | 4人    | 5人  | 6人  | 7人  | 8人以上 | 合計        |
|---------|-----------|---------|---------|--------|--------|-------|-----|-----|-----|------|-----------|
| 給与階級    | 給与        | 人       | 人       | 人      | 人      | 人     | 人   | 人   | 人   | 人    | 人         |
|         |           | 100万円以下 | -       | -      | -      | -     | -   | -   | -   | -    | -         |
| 200 "   | 472,309   | 13,516  | 277     | -      | -      | -     | -   | -   | -   | -    | 486,102   |
| 300 "   | 602,866   | 45,561  | 3,629   | 858    | -      | -     | -   | -   | -   | -    | 652,914   |
| 400 "   | 213,707   | 33,106  | 10,432  | 1,854  | -      | -     | -   | -   | -   | -    | 259,099   |
| 500 "   | 77,970    | 22,615  | 4,321   | 1,735  | 483    | -     | -   | -   | -   | -    | 107,124   |
| 600 "   | 30,564    | 12,072  | 4,616   | 930    | 1,484  | -     | -   | -   | -   | -    | 49,666    |
| 700 "   | 14,808    | 7,695   | 3,064   | 211    | -      | -     | -   | -   | -   | -    | 25,778    |
| 800 "   | 9,920     | 4,277   | 2,221   | 293    | -      | -     | -   | -   | -   | -    | 16,711    |
| 900 "   | 6,715     | 2,174   | 456     | 757    | -      | -     | -   | -   | -   | -    | 10,102    |
| 1,000 " | 2,340     | 4,269   | 1,146   | 323    | -      | 202   | -   | -   | -   | -    | 8,280     |
| 1,500 " | 8,930     | 6,497   | 3,512   | 682    | 24     | -     | -   | -   | -   | -    | 19,645    |
| 2,000 " | 2,848     | 309     | 877     | 258    | -      | -     | -   | -   | -   | -    | 4,292     |
| 計       | 1,442,977 | 152,091 | 34,551  | 7,901  | 1,991  | 202   | -   | -   | -   | -    | 1,639,713 |
| 給与      | 額         | 百万円     | 百万円     | 百万円    | 百万円    | 百万円   | 百万円 | 百万円 | 百万円 | 百万円  | 百万円       |
|         |           | 100万円以下 | -       | -      | -      | -     | -   | -   | -   | -    | -         |
| 200 "   | 760,940   | 24,705  | 409     | -      | -      | -     | -   | -   | -   | -    | 786,054   |
| 300 "   | 1,473,926 | 114,943 | 9,824   | 2,314  | -      | -     | -   | -   | -   | -    | 1,601,007 |
| 400 "   | 729,784   | 115,553 | 36,765  | 6,908  | -      | -     | -   | -   | -   | -    | 889,010   |
| 500 "   | 344,207   | 100,140 | 19,308  | 7,799  | 2,339  | -     | -   | -   | -   | -    | 473,793   |
| 600 "   | 165,430   | 66,538  | 25,373  | 5,132  | 8,094  | -     | -   | -   | -   | -    | 270,567   |
| 700 "   | 95,076    | 49,796  | 19,421  | 1,460  | -      | -     | -   | -   | -   | -    | 165,753   |
| 800 "   | 74,282    | 31,957  | 16,848  | 2,085  | -      | -     | -   | -   | -   | -    | 125,173   |
| 900 "   | 56,878    | 18,537  | 3,929   | 6,445  | -      | -     | -   | -   | -   | -    | 85,789    |
| 1,000 " | 22,173    | 40,931  | 10,611  | 3,017  | -      | 1,819 | -   | -   | -   | -    | 78,551    |
| 1,500 " | 107,546   | 75,572  | 41,982  | 7,305  | 254    | -     | -   | -   | -   | -    | 232,660   |
| 2,000 " | 48,896    | 5,326   | 14,685  | 4,466  | -      | -     | -   | -   | -   | -    | 73,373    |
| 計       | 3,879,139 | 644,000 | 199,155 | 46,931 | 10,687 | 1,819 | -   | -   | -   | -    | 4,781,730 |
| 税       | 額         | 百万円     | 百万円     | 百万円    | 百万円    | 百万円   | 百万円 | 百万円 | 百万円 | 百万円  | 百万円       |
|         |           | 100万円以下 | -       | -      | -      | -     | -   | -   | -   | -    | -         |
| 200 "   | 8,259     | 96      | -       | -      | -      | -     | -   | -   | -   | -    | 8,356     |
| 300 "   | 24,776    | 924     | 63      | 26     | -      | -     | -   | -   | -   | -    | 25,790    |
| 400 "   | 14,880    | 1,561   | 284     | 38     | -      | -     | -   | -   | -   | -    | 16,763    |
| 500 "   | 8,341     | 1,711   | 221     | 82     | 44     | -     | -   | -   | -   | -    | 10,398    |
| 600 "   | 5,048     | 1,590   | 478     | 58     | 63     | -     | -   | -   | -   | -    | 7,237     |
| 700 "   | 3,600     | 1,325   | 426     | 25     | -      | -     | -   | -   | -   | -    | 5,376     |
| 800 "   | 3,878     | 1,181   | 630     | 49     | -      | -     | -   | -   | -   | -    | 5,737     |
| 900 "   | 3,957     | 991     | 161     | 288    | -      | -     | -   | -   | -   | -    | 5,397     |
| 1,000 " | 1,792     | 2,894   | 439     | 66     | -      | 40    | -   | -   | -   | -    | 5,232     |
| 1,500 " | 12,453    | 6,477   | 3,529   | 358    | 11     | -     | -   | -   | -   | -    | 22,827    |
| 2,000 " | 8,071     | 862     | 1,930   | 789    | -      | -     | -   | -   | -   | -    | 11,652    |
| 計       | 95,055    | 19,613  | 8,158   | 1,780  | 118    | 40    | -   | -   | -   | -    | 124,764   |

その8 年末調整を行った1年未満勤続者のうち非納税者

| 給与階級                       |         | 扶養人員      |         |        |        |        |       |       |     |      |     |     |           |
|----------------------------|---------|-----------|---------|--------|--------|--------|-------|-------|-----|------|-----|-----|-----------|
|                            |         | 0人        | 1人      | 2人     | 3人     | 4人     | 5人    | 6人    | 7人  | 8人以上 | 合計  |     |           |
| 給<br>与<br>所<br>得<br>者<br>数 | 100万円以下 | 人         | 人       | 人      | 人      | 人      | 人     | 人     | 人   | 人    | 人   | 人   | 人         |
|                            | 200 "   | 2,426,181 | 136,666 | 37,050 | 14,657 | 6,217  | 1,092 | 342   | -   | -    | -   | -   | 2,622,205 |
|                            | 300 "   | 106,473   | 32,260  | 10,512 | 3,463  | 1,045  | -     | -     | -   | -    | -   | -   | 153,753   |
|                            | 400 "   | 5,682     | 6,495   | 5,792  | 3,847  | 24     | 68    | -     | -   | -    | -   | -   | 21,908    |
|                            | 500 "   | 5,600     | 3,765   | 1,808  | 683    | 340    | -     | 391   | -   | -    | -   | -   | 12,587    |
|                            | 600 "   | 3,667     | 2,132   | 483    | 160    | 529    | 49    | -     | -   | -    | -   | -   | 7,020     |
|                            | 700 "   | 1,665     | 2,158   | -      | 787    | -      | -     | -     | -   | -    | -   | -   | 4,610     |
|                            | 800 "   | 650       | 1,858   | -      | 868    | 31     | -     | -     | -   | -    | -   | -   | 3,407     |
|                            | 900 "   | -         | -       | 237    | -      | 434    | -     | -     | -   | -    | -   | -   | 671       |
|                            | 1,000 " | -         | -       | 245    | 189    | -      | -     | -     | -   | -    | -   | -   | 434       |
|                            | 1,500 " | -         | -       | -      | -      | -      | -     | -     | -   | -    | -   | -   | -         |
|                            | 2,000 " | -         | -       | -      | -      | -      | -     | -     | -   | -    | -   | -   | -         |
|                            | 計       | 2,549,918 | 185,334 | 56,127 | 24,654 | 8,620  | 1,209 | 733   | -   | -    | -   | -   | 2,826,595 |
| 給<br>与<br>額                | 100万円以下 | 百万円       | 百万円     | 百万円    | 百万円    | 百万円    | 百万円   | 百万円   | 百万円 | 百万円  | 百万円 | 百万円 | 百万円       |
|                            | 200 "   | 871,029   | 54,080  | 12,616 | 5,923  | 1,942  | 266   | 211   | -   | -    | -   | -   | 946,068   |
|                            | 300 "   | 123,789   | 46,868  | 16,095 | 5,695  | 1,488  | -     | -     | -   | -    | -   | -   | 193,936   |
|                            | 400 "   | 14,088    | 15,972  | 13,356 | 9,333  | 50     | 154   | -     | -   | -    | -   | -   | 52,954    |
|                            | 500 "   | 19,384    | 13,607  | 6,369  | 2,273  | 1,028  | -     | 1,367 | -   | -    | -   | -   | 44,028    |
|                            | 600 "   | 16,376    | 9,651   | 2,201  | 666    | 2,217  | 215   | -     | -   | -    | -   | -   | 31,326    |
|                            | 700 "   | 8,948     | 11,677  | -      | 4,362  | -      | -     | -     | -   | -    | -   | -   | 24,988    |
|                            | 800 "   | 4,080     | 12,124  | -      | 5,496  | 207    | -     | -     | -   | -    | -   | -   | 21,906    |
|                            | 900 "   | -         | -       | 1,815  | -      | 3,290  | -     | -     | -   | -    | -   | -   | 5,104     |
|                            | 1,000 " | -         | -       | 2,016  | 1,518  | -      | -     | -     | -   | -    | -   | -   | 3,535     |
|                            | 1,500 " | -         | -       | -      | -      | -      | -     | -     | -   | -    | -   | -   | -         |
|                            | 2,000 " | -         | -       | -      | -      | -      | -     | -     | -   | -    | -   | -   | -         |
|                            | 計       | 1,057,695 | 163,979 | 54,468 | 35,265 | 10,221 | 636   | 1,579 | -   | -    | -   | -   | 1,323,844 |

第19表 給与階級別年末調整を行わなかった給与所得者数・給与額・税額

その1 1年を通じて勤務した給与所得者

| 区分<br>給与階級       | 給与所得者数    |              |           |           | 給与額       |              |            |            | 税額        |              |           |           |         |
|------------------|-----------|--------------|-----------|-----------|-----------|--------------|------------|------------|-----------|--------------|-----------|-----------|---------|
|                  | 乙欄適用      | 前勤務先<br>給与不明 | その他       | 計         | 乙欄適用      | 前勤務先<br>給与不明 | その他        | 計          | 乙欄適用      | 前勤務先<br>給与不明 | その他       | 計         |         |
|                  | 人         | 人            | 人         | 人         | 百万円       | 百万円          | 百万円        | 百万円        | 百万円       | 百万円          | 百万円       | 百万円       |         |
| 納<br>税<br>者      | 100万円以下   | 532,530      | -         | 146,949   | 679,479   | 404,935      | -          | 114,355    | 519,290   | 10,711       | -         | 2,394     | 13,105  |
|                  | 200 "     | 476,570      | -         | 577,969   | 1,054,539 | 659,689      | -          | 832,051    | 1,491,741 | 28,759       | -         | 13,749    | 42,508  |
|                  | 300 "     | 186,736      | -         | 444,191   | 630,927   | 461,773      | -          | 1,093,049  | 1,554,822 | 38,211       | -         | 23,572    | 61,783  |
|                  | 400 "     | 84,129       | -         | 224,198   | 308,327   | 291,477      | -          | 774,048    | 1,065,525 | 30,630       | -         | 17,468    | 48,097  |
|                  | 500 "     | 51,634       | -         | 133,716   | 185,350   | 236,522      | -          | 597,002    | 833,525   | 37,056       | -         | 17,064    | 54,120  |
|                  | 600 "     | 35,247       | -         | 75,952    | 111,199   | 197,057      | -          | 422,198    | 619,255   | 40,654       | -         | 16,408    | 57,062  |
|                  | 700 "     | 16,325       | -         | 42,100    | 58,425    | 107,520      | -          | 271,455    | 378,975   | 28,195       | -         | 9,766     | 37,961  |
|                  | 800 "     | 10,979       | -         | 30,739    | 41,718    | 81,256       | -          | 229,043    | 310,300   | 17,493       | -         | 13,009    | 30,502  |
|                  | 900 "     | 11,547       | -         | 17,492    | 29,039    | 99,026       | -          | 148,924    | 247,949   | 23,490       | -         | 12,129    | 35,618  |
|                  | 1,000 "   | 7,399        | -         | 11,039    | 18,438    | 70,590       | -          | 104,811    | 175,401   | 17,602       | -         | 9,643     | 27,244  |
|                  | 1,500 "   | 30,156       | -         | 40,673    | 70,829    | 371,099      | -          | 515,217    | 886,316   | 105,445      | -         | 73,768    | 179,213 |
|                  | 2,000 "   | 7,725        | -         | 50,613    | 58,338    | 136,914      | -          | 936,548    | 1,073,462 | 37,094       | -         | 186,759   | 223,853 |
|                  | 2,500 "   | -            | -         | 124,247   | 124,247   | -            | -          | 2,803,995  | 2,803,995 | -            | -         | 595,536   | 595,536 |
| 2,500万円超         | -         | -            | 144,572   | 144,572   | -         | -            | 6,243,330  | 6,243,330  | -         | -            | 1,946,860 | 1,946,860 |         |
| 計                | 1,450,977 | -            | 2,064,450 | 3,515,427 | 3,117,859 | -            | 15,086,027 | 18,203,886 | 415,338   | -            | 2,938,123 | 3,353,462 |         |
| 非<br>納<br>税<br>者 | 100万円以下   | -            | -         | 302,464   | 302,464   | -            | -          | 229,257    | 229,257   | -            | -         | -         | -       |
|                  | 200 "     | -            | -         | 84,690    | 84,690    | -            | -          | 106,785    | 106,785   | -            | -         | -         | -       |
|                  | 300 "     | -            | -         | -         | -         | -            | -          | -          | -         | -            | -         | -         | -       |
|                  | 400 "     | -            | -         | -         | -         | -            | -          | -          | -         | -            | -         | -         | -       |
|                  | 500 "     | -            | -         | -         | -         | -            | -          | -          | -         | -            | -         | -         | -       |
|                  | 600 "     | -            | -         | -         | -         | -            | -          | -          | -         | -            | -         | -         | -       |
|                  | 700 "     | -            | -         | -         | -         | -            | -          | -          | -         | -            | -         | -         | -       |
|                  | 800 "     | -            | -         | -         | -         | -            | -          | -          | -         | -            | -         | -         | -       |
|                  | 900 "     | -            | -         | -         | -         | -            | -          | -          | -         | -            | -         | -         | -       |
|                  | 1,000 "   | -            | -         | -         | -         | -            | -          | -          | -         | -            | -         | -         | -       |
|                  | 1,500 "   | -            | -         | -         | -         | -            | -          | -          | -         | -            | -         | -         | -       |
|                  | 2,000 "   | -            | -         | -         | -         | -            | -          | -          | -         | -            | -         | -         | -       |
|                  | 2,500 "   | -            | -         | -         | -         | -            | -          | -          | -         | -            | -         | -         | -       |
| 2,500万円超         | -         | -            | -         | -         | -         | -            | -          | -          | -         | -            | -         | -         |         |
| 計                | -         | -            | 387,154   | 387,154   | -         | -            | 336,042    | 336,042    | -         | -            | -         | -         |         |
| 合<br>計           | 100万円以下   | 532,530      | -         | 449,413   | 981,943   | 404,935      | -          | 343,611    | 748,547   | 10,711       | -         | 2,394     | 13,105  |
|                  | 200 "     | 476,570      | -         | 662,659   | 1,139,229 | 659,689      | -          | 938,836    | 1,598,526 | 28,759       | -         | 13,749    | 42,508  |
|                  | 300 "     | 186,736      | -         | 444,191   | 630,927   | 461,773      | -          | 1,093,049  | 1,554,822 | 38,211       | -         | 23,572    | 61,783  |
|                  | 400 "     | 84,129       | -         | 224,198   | 308,327   | 291,477      | -          | 774,048    | 1,065,525 | 30,630       | -         | 17,468    | 48,097  |
|                  | 500 "     | 51,634       | -         | 133,716   | 185,350   | 236,522      | -          | 597,002    | 833,525   | 37,056       | -         | 17,064    | 54,120  |
|                  | 600 "     | 35,247       | -         | 75,952    | 111,199   | 197,057      | -          | 422,198    | 619,255   | 40,654       | -         | 16,408    | 57,062  |
|                  | 700 "     | 16,325       | -         | 42,100    | 58,425    | 107,520      | -          | 271,455    | 378,975   | 28,195       | -         | 9,766     | 37,961  |
|                  | 800 "     | 10,979       | -         | 30,739    | 41,718    | 81,256       | -          | 229,043    | 310,300   | 17,493       | -         | 13,009    | 30,502  |
|                  | 900 "     | 11,547       | -         | 17,492    | 29,039    | 99,026       | -          | 148,924    | 247,949   | 23,490       | -         | 12,129    | 35,618  |
|                  | 1,000 "   | 7,399        | -         | 11,039    | 18,438    | 70,590       | -          | 104,811    | 175,401   | 17,602       | -         | 9,643     | 27,244  |
|                  | 1,500 "   | 30,156       | -         | 40,673    | 70,829    | 371,099      | -          | 515,217    | 886,316   | 105,445      | -         | 73,768    | 179,213 |
|                  | 2,000 "   | 7,725        | -         | 50,613    | 58,338    | 136,914      | -          | 936,548    | 1,073,462 | 37,094       | -         | 186,759   | 223,853 |
|                  | 2,500 "   | -            | -         | 124,247   | 124,247   | -            | -          | 2,803,995  | 2,803,995 | -            | -         | 595,536   | 595,536 |
| 2,500万円超         | -         | -            | 144,572   | 144,572   | -         | -            | 6,243,330  | 6,243,330  | -         | -            | 1,946,860 | 1,946,860 |         |
| 計                | 1,450,977 | -            | 2,451,604 | 3,902,581 | 3,117,859 | -            | 15,422,069 | 18,539,928 | 415,338   | -            | 2,938,123 | 3,353,462 |         |

その2 1年未満勤続の給与所得者

| 区分<br>給与階級  |                  | 給与所得者数    |              |           |           | 給与額       |              |         |           | 税額      |              |        |        |
|-------------|------------------|-----------|--------------|-----------|-----------|-----------|--------------|---------|-----------|---------|--------------|--------|--------|
|             |                  | 乙欄適用      | 前勤務先<br>給与不明 | その他       | 計         | 乙欄適用      | 前勤務先<br>給与不明 | その他     | 計         | 乙欄適用    | 前勤務先<br>給与不明 | その他    | 計      |
|             |                  | 人         | 人            | 人         | 人         | 百万円       | 百万円          | 百万円     | 百万円       | 百万円     | 百万円          | 百万円    | 百万円    |
| 納<br>税<br>者 | 100万円以下          | 1,135,611 | 46,165       | 251,878   | 1,433,654 | 278,252   | 19,030       | 94,487  | 391,770   | 8,016   | 331          | 2,567  | 10,914 |
|             | 200 "            | 31,397    | 16,795       | 78,785    | 126,977   | 43,559    | 23,834       | 109,429 | 176,822   | 2,723   | 499          | 2,178  | 5,401  |
|             | 300 "            | 11,726    | 7,712        | 28,041    | 47,479    | 28,526    | 18,899       | 69,071  | 116,497   | 3,582   | 517          | 1,371  | 5,470  |
|             | 400 "            | 4,488     | 4,495        | 6,858     | 15,841    | 15,524    | 15,528       | 23,683  | 54,735    | 2,291   | 735          | 909    | 3,936  |
|             | 500 "            | 2,234     | 642          | 3,060     | 5,936     | 9,489     | 3,013        | 13,653  | 26,156    | 2,314   | 131          | 379    | 2,824  |
|             | 600 "            | 934       | 1,142        | 867       | 2,943     | 5,036     | 6,305        | 4,851   | 16,191    | 1,144   | 336          | 17     | 1,496  |
|             | 700 "            | 10        | 198          | 309       | 517       | 64        | 1,327        | 1,897   | 3,288     | 23      | 134          | 350    | 507    |
|             | 800 "            | 453       | 584          | 886       | 1,923     | 3,539     | 4,485        | 6,649   | 14,672    | 336     | 667          | 265    | 1,268  |
|             | 900 "            | 697       | 453          | 731       | 1,881     | 6,059     | 3,894        | 6,368   | 16,320    | 1,616   | 452          | 511    | 2,579  |
|             | 1,000 "          | 3         | 29           | 686       | 718       | 24        | 278          | 6,593   | 6,895     | 9       | 50           | 789    | 849    |
|             | 1,500 "          | 186       | 427          | 1,871     | 2,484     | 2,276     | 5,427        | 22,279  | 29,982    | 328     | 986          | 4,257  | 5,571  |
|             | 2,000 "          | 1,495     | 317          | 2,391     | 4,203     | 24,536    | 5,305        | 40,923  | 70,764    | 491     | 1,211        | 9,350  | 11,052 |
|             | 2,500 "          | -         | -            | 1,990     | 1,990     | -         | -            | 43,787  | 43,787    | -       | -            | 8,506  | 8,506  |
|             | 2,500万円超         | -         | -            | 1,291     | 1,291     | -         | -            | 58,646  | 58,646    | -       | -            | 12,100 | 12,100 |
|             | 計                | 1,189,234 | 78,959       | 379,644   | 1,647,837 | 416,884   | 107,325      | 502,316 | 1,026,525 | 22,875  | 6,048        | 43,549 | 72,472 |
|             | 非<br>納<br>税<br>者 | 100万円以下   | -            | 95,653    | 653,739   | 749,392   | -            | 19,505  | 147,441   | 166,945 | -            | -      | -      |
| 200 "       |                  | -         | 2,099        | 6,023     | 8,122     | -         | 2,786        | 7,440   | 10,226    | -       | -            | -      | -      |
| 300 "       |                  | -         | -            | -         | -         | -         | -            | -       | -         | -       | -            | -      | -      |
| 400 "       |                  | -         | -            | -         | -         | -         | -            | -       | -         | -       | -            | -      | -      |
| 500 "       |                  | -         | -            | -         | -         | -         | -            | -       | -         | -       | -            | -      | -      |
| 600 "       |                  | -         | -            | -         | -         | -         | -            | -       | -         | -       | -            | -      | -      |
| 700 "       |                  | -         | -            | -         | -         | -         | -            | -       | -         | -       | -            | -      | -      |
| 800 "       |                  | -         | -            | -         | -         | -         | -            | -       | -         | -       | -            | -      | -      |
| 900 "       |                  | -         | -            | -         | -         | -         | -            | -       | -         | -       | -            | -      | -      |
| 1,000 "     |                  | -         | -            | -         | -         | -         | -            | -       | -         | -       | -            | -      | -      |
| 1,500 "     |                  | -         | -            | -         | -         | -         | -            | -       | -         | -       | -            | -      | -      |
| 2,000 "     |                  | -         | -            | -         | -         | -         | -            | -       | -         | -       | -            | -      | -      |
| 2,500 "     |                  | -         | -            | -         | -         | -         | -            | -       | -         | -       | -            | -      | -      |
| 2,500万円超    |                  | -         | -            | -         | -         | -         | -            | -       | -         | -       | -            | -      | -      |
| 計           |                  | -         | 97,752       | 659,762   | 757,514   | -         | 22,291       | 154,881 | 177,172   | -       | -            | -      | -      |
| 合<br>計      |                  | 100万円以下   | 1,135,611    | 141,818   | 905,617   | 2,183,046 | 278,252      | 38,535  | 241,928   | 558,715 | 8,016        | 331    | 2,567  |
|             | 200 "            | 31,397    | 18,894       | 84,808    | 135,099   | 43,559    | 26,620       | 116,869 | 187,048   | 2,723   | 499          | 2,178  | 5,401  |
|             | 300 "            | 11,726    | 7,712        | 28,041    | 47,479    | 28,526    | 18,899       | 69,071  | 116,497   | 3,582   | 517          | 1,371  | 5,470  |
|             | 400 "            | 4,488     | 4,495        | 6,858     | 15,841    | 15,524    | 15,528       | 23,683  | 54,735    | 2,291   | 735          | 909    | 3,936  |
|             | 500 "            | 2,234     | 642          | 3,060     | 5,936     | 9,489     | 3,013        | 13,653  | 26,156    | 2,314   | 131          | 379    | 2,824  |
|             | 600 "            | 934       | 1,142        | 867       | 2,943     | 5,036     | 6,305        | 4,851   | 16,191    | 1,144   | 336          | 17     | 1,496  |
|             | 700 "            | 10        | 198          | 309       | 517       | 64        | 1,327        | 1,897   | 3,288     | 23      | 134          | 350    | 507    |
|             | 800 "            | 453       | 584          | 886       | 1,923     | 3,539     | 4,485        | 6,649   | 14,672    | 336     | 667          | 265    | 1,268  |
|             | 900 "            | 697       | 453          | 731       | 1,881     | 6,059     | 3,894        | 6,368   | 16,320    | 1,616   | 452          | 511    | 2,579  |
|             | 1,000 "          | 3         | 29           | 686       | 718       | 24        | 278          | 6,593   | 6,895     | 9       | 50           | 789    | 849    |
|             | 1,500 "          | 186       | 427          | 1,871     | 2,484     | 2,276     | 5,427        | 22,279  | 29,982    | 328     | 986          | 4,257  | 5,571  |
|             | 2,000 "          | 1,495     | 317          | 2,391     | 4,203     | 24,536    | 5,305        | 40,923  | 70,764    | 491     | 1,211        | 9,350  | 11,052 |
|             | 2,500 "          | -         | -            | 1,990     | 1,990     | -         | -            | 43,787  | 43,787    | -       | -            | 8,506  | 8,506  |
|             | 2,500万円超         | -         | -            | 1,291     | 1,291     | -         | -            | 58,646  | 58,646    | -       | -            | 12,100 | 12,100 |
|             | 計                | 1,189,234 | 176,711      | 1,039,406 | 2,405,351 | 416,884   | 129,616      | 657,197 | 1,203,697 | 22,875  | 6,048        | 43,549 | 72,472 |

## 第19表 給与階級別年末調整を行わなかった給与所得者数・給与額・税額(続)

その3 給与額が2,000万円を超える給与所得者数・給与額等

(1年を通じて勤務した給与所得者)

| 区分<br>給与階級 | 給与所得者数  | 給与額<br>百万円 | 税額<br>百万円 | 扶 養 親 族       |                        |               |           |       |       |          | 本 人 控 除 |       |       |
|------------|---------|------------|-----------|---------------|------------------------|---------------|-----------|-------|-------|----------|---------|-------|-------|
|            |         |            |           | 控除対象<br>扶養親族数 | 控除対象<br>扶養親族数          |               | うち老人扶養親族数 |       | 障害者   | 扶養親族障害者数 |         | 障害者   | 特別障害者 |
|            |         |            |           |               | うち一般の<br>控除対象<br>扶養親族数 | うち特定扶<br>養親族数 | うち老人扶養親族数 |       |       | 特別障害者    |         |       |       |
|            |         |            |           |               |                        |               | 同居老親等     | その他   |       | 同居       | 非同居     |       |       |
| 2,500万円以下  | 124,247 | 2,803,995  | 595,536   | 58,525        | 34,337                 | 17,174        | 3,452     | 3,562 | 925   | 895      | 96      | 401   | 94    |
| 2,500万円超   | 144,572 | 6,243,330  | 1,946,860 | 55,495        | 31,178                 | 16,707        | 3,746     | 3,864 | 2,125 | 1,285    | 287     | 730   | 311   |
| 合 計        | 268,819 | 9,047,325  | 2,542,396 | 114,020       | 65,515                 | 33,881        | 7,198     | 7,426 | 3,050 | 2,180    | 383     | 1,131 | 405   |

その4 給与額が2,000万円を超える者の扶養人員別表

(1年を通じて勤務した給与所得者)

| 給与階級               |           | 扶養人員      |           |         |         |        |       |       |     |      |           | 合 計 |
|--------------------|-----------|-----------|-----------|---------|---------|--------|-------|-------|-----|------|-----------|-----|
|                    |           | 0人        | 1人        | 2人      | 3人      | 4人     | 5人    | 6人    | 7人  | 8人以上 |           |     |
| 給与<br>所得<br>者<br>数 | 2,500万円以下 | 86,446    | 21,515    | 11,563  | 4,039   | 552    | 87    | 37    | 4   | 4    | 124,247   |     |
|                    | 2,500万円超  | 107,189   | 21,909    | 11,193  | 3,757   | 408    | 81    | 23    | 4   | 8    | 144,572   |     |
|                    | 合 計       | 193,635   | 43,424    | 22,756  | 7,796   | 960    | 168   | 60    | 8   | 12   | 268,819   |     |
| 給<br>与<br>額        | 2,500万円以下 | 1,942,287 | 486,245   | 266,678 | 93,192  | 12,343 | 2,136 | 904   | 92  | 118  | 2,803,995 |     |
|                    | 2,500万円超  | 4,741,085 | 890,914   | 456,661 | 134,258 | 16,151 | 3,261 | 676   | 107 | 217  | 6,243,330 |     |
|                    | 合 計       | 6,683,373 | 1,377,158 | 723,339 | 227,450 | 28,494 | 5,397 | 1,580 | 199 | 335  | 9,047,325 |     |
| 税<br>額             | 2,500万円以下 | 423,284   | 97,700    | 53,226  | 18,405  | 2,287  | 402   | 197   | 17  | 18   | 595,536   |     |
|                    | 2,500万円超  | 1,513,245 | 262,409   | 127,247 | 38,077  | 4,649  | 996   | 166   | 24  | 45   | 1,946,860 |     |
|                    | 合 計       | 1,936,529 | 360,109   | 180,473 | 56,482  | 6,936  | 1,398 | 363   | 41  | 63   | 2,542,396 |     |



(参考) 国税局別表

第1表 国税局別・事業所規模別・企業規模別及び業種別の給与所得者数

| 国 税 局     |              | 札 幌                      | 仙 台       | 関 東 信 越    | 東 京        | 金 沢        | 名 古 屋      | 大 阪        |           |           |           |
|-----------|--------------|--------------------------|-----------|------------|------------|------------|------------|------------|-----------|-----------|-----------|
| 区 分       | 年 間 月 平 均    | 人                        | 人         | 人          | 人          | 人          | 人          | 人          |           |           |           |
|           | 10人未満        |                          |           |            |            |            |            |            |           |           |           |
| 事 業 所 規 模 | 10人未満        | 1~4人                     | 167,093   | 226,651    | 472,753    | 1,085,572  | 84,844     | 423,874    | 692,851   |           |           |
|           |              | 5~9人                     | 184,954   | 287,987    | 677,572    | 1,152,267  | 120,242    | 575,032    | 727,543   |           |           |
|           |              | 計                        | 352,047   | 514,638    | 1,150,325  | 2,237,839  | 205,086    | 998,906    | 1,420,394 |           |           |
|           | 30人以上        | 10人以上                    | 394,913   | 549,471    | 911,795    | 1,753,579  | 250,129    | 1,124,313  | 1,362,426 |           |           |
|           |              | 30人以上                    | 407,691   | 650,908    | 1,076,021  | 2,303,218  | 268,117    | 1,221,144  | 1,543,107 |           |           |
|           |              | 100人以上                   | 576,360   | 827,279    | 1,379,398  | 3,837,966  | 302,427    | 1,466,348  | 2,158,845 |           |           |
|           |              | 500人以上                   | 170,261   | 264,196    | 495,297    | 1,996,426  | 77,675     | 530,684    | 888,182   |           |           |
|           |              | 1000人以上                  | 167,045   | 218,489    | 657,588    | 4,065,745  | 92,140     | 1,002,065  | 1,519,256 |           |           |
|           |              | 5000人以上                  | 101,352   | 124,984    | 453,293    | 3,509,691  | 54,891     | 621,835    | 1,071,392 |           |           |
|           | 計            | 1,422,709                | 2,085,856 | 4,061,597  | 15,713,046 | 795,250    | 4,842,076  | 7,180,782  |           |           |           |
|           | 合 計          | 2,169,669                | 3,149,965 | 6,123,717  | 19,704,464 | 1,250,465  | 6,965,295  | 9,963,602  |           |           |           |
|           | 規 模          | 12月未現在                   | 10人未満     | 166,856    | 220,842    | 468,468    | 1,083,332  | 85,950     | 430,412   | 695,842   |           |
|           |              |                          | 5~9人      | 191,620    | 296,682    | 701,624    | 1,178,095  | 121,016    | 580,337   | 746,103   |           |
|           |              |                          | 計         | 358,476    | 517,524    | 1,170,092  | 2,261,427  | 206,966    | 1,010,749 | 1,441,945 |           |
| 30人以上     |              | 10人以上                    | 396,865   | 552,864    | 919,565    | 1,750,174  | 235,195    | 1,089,054  | 1,383,069 |           |           |
|           |              | 30人以上                    | 409,721   | 654,112    | 1,068,361  | 2,278,443  | 262,685    | 1,221,966  | 1,537,567 |           |           |
|           |              | 100人以上                   | 577,450   | 827,027    | 1,386,552  | 3,675,530  | 304,577    | 1,434,399  | 2,148,495 |           |           |
|           |              | 500人以上                   | 172,323   | 264,546    | 500,873    | 1,989,387  | 78,084     | 529,688    | 892,570   |           |           |
|           |              | 1000人以上                  | 166,835   | 220,905    | 663,676    | 4,073,664  | 92,301     | 1,003,943  | 1,531,233 |           |           |
|           |              | 5000人以上                  | 103,531   | 124,959    | 458,167    | 3,604,677  | 54,922     | 632,430    | 1,090,025 |           |           |
| 計         |              | 1,429,860                | 2,091,549 | 4,077,629  | 15,621,701 | 792,569    | 4,822,426  | 7,199,890  |           |           |           |
| 合 計       |              | 2,185,201                | 3,161,937 | 6,167,286  | 19,633,302 | 1,234,730  | 6,922,229  | 10,024,904 |           |           |           |
| 企 業 規 模   |              | 年間月平均給与所得者数              | 個 人       | 116,385    | 164,812    | 367,986    | 542,164    | 79,564     | 379,952   | 526,769   |           |
|           |              |                          | (資本会社別)   | 2千万未満      | 459,781    | 753,634    | 1,299,970  | 3,340,334  | 310,901   | 1,595,576 | 2,232,830 |
|           |              |                          | 2千万以上     | 286,472    | 433,973    | 758,616    | 1,792,781  | 169,153    | 938,209   | 1,165,857 |           |
|           | 5千万未満        |                          | 167,856   | 305,614    | 539,568    | 2,010,565  | 137,883    | 718,484    | 1,120,303 |           |           |
|           | 1億以上         |                          | 189,406   | 251,745    | 438,509    | 3,515,737  | 77,413     | 605,541    | 960,498   |           |           |
|           | 10億以上        |                          | 131,496   | 189,235    | 656,626    | 4,844,218  | 122,386    | 984,030    | 1,447,463 |           |           |
|           | 計            |                          | 1,235,011 | 1,934,201  | 3,693,289  | 15,503,635 | 817,736    | 4,841,840  | 6,926,951 |           |           |
|           | その他の法人       | 818,273                  | 1,050,952 | 2,062,442  | 3,658,665  | 353,165    | 1,743,503  | 2,509,882  |           |           |           |
|           | 合 計          | 2,169,669                | 3,149,965 | 6,123,717  | 19,704,464 | 1,250,465  | 6,965,295  | 9,963,602  |           |           |           |
|           | 12月未現在給与所得者数 | 個 人                      | 114,738   | 172,239    | 387,329    | 568,064    | 78,897     | 401,323    | 546,468   |           |           |
|           |              | (資本会社別)                  | 2千万未満     | 459,516    | 763,363    | 1,304,065  | 3,339,406  | 309,908    | 1,557,758 | 2,248,092 |           |
|           |              | 2千万以上                    | 286,124   | 434,905    | 758,258    | 1,698,720  | 168,626    | 910,716    | 1,164,111 |           |           |
|           |              | 5千万未満                    | 167,984   | 302,245    | 534,606    | 2,006,517  | 134,379    | 706,596    | 1,113,574 |           |           |
|           |              | 1億以上                     | 188,782   | 248,765    | 437,422    | 3,481,924  | 77,334     | 608,256    | 966,085   |           |           |
| 10億以上     |              | 133,526                  | 188,886   | 648,069    | 4,831,740  | 122,401    | 978,400    | 1,451,485  |           |           |           |
| 計         |              | 1,235,932                | 1,938,164 | 3,682,420  | 15,358,307 | 812,648    | 4,761,726  | 6,943,347  |           |           |           |
| その他の法人    | 834,531      | 1,051,534                | 2,097,537 | 3,706,931  | 343,185    | 1,759,180  | 2,535,089  |            |           |           |           |
| 合 計       | 2,185,201    | 3,161,937                | 6,167,286 | 19,633,302 | 1,234,730  | 6,922,229  | 10,024,904 |            |           |           |           |
| 業 種 別     | 年間月平均給与所得者数  | 建設業                      | 287,508   | 397,828    | 542,691    | 1,314,842  | 127,501    | 553,636    | 679,692   |           |           |
|           |              | 製造業                      | 191,108   | 502,296    | 1,233,843  | 2,746,360  | 329,688    | 1,858,930  | 2,092,195 |           |           |
|           |              | 卸売業、小売業                  | 328,122   | 549,816    | 1,050,121  | 2,938,876  | 192,870    | 1,114,113  | 1,621,925 |           |           |
|           |              | 宿泊業、飲食サービス業              | 121,246   | 190,512    | 329,213    | 1,186,260  | 64,676     | 327,588    | 574,795   |           |           |
|           |              | 金融業、保険業                  | 53,705    | 49,884     | 132,272    | 738,825    | 24,222     | 93,430     | 203,951   |           |           |
|           |              | 不動産業、物品賃貸業               | 24,796    | 49,239     | 99,762     | 656,541    | 13,950     | 150,223    | 266,140   |           |           |
|           |              | 運輸業、郵便業                  | 123,817   | 216,164    | 355,197    | 1,428,280  | 56,112     | 454,841    | 578,641   |           |           |
|           |              | 電気・ガス・熱供給・水道業            | 9,453     | 12,278     | 10,945     | 45,868     | 5,473      | 30,384     | 40,187    |           |           |
|           |              | 情報通信業                    | 30,861    | 32,266     | 71,458     | 1,470,333  | 14,644     | 116,199    | 241,166   |           |           |
|           |              | 学術研究、専門・技術サービス業、教育、学習支援業 | 112,567   | 111,293    | 315,687    | 1,076,235  | 54,117     | 238,093    | 620,067   |           |           |
|           |              | 医療、福祉                    | 432,811   | 528,173    | 969,614    | 1,973,550  | 187,482    | 873,372    | 1,476,024 |           |           |
|           |              | 複合サービス事業                 | 41,500    | 47,459     | 85,380     | 180,830    | 10,958     | 64,614     | 59,645    |           |           |
|           |              | サービス業                    | 299,370   | 395,876    | 804,407    | 3,853,536  | 147,549    | 985,704    | 1,436,976 |           |           |
|           |              | 農林水産・鉱業                  | 112,805   | 66,899     | 123,127    | 94,128     | 21,223     | 104,168    | 72,198    |           |           |
| 合 計       | 2,169,669    | 3,149,965                | 6,123,717 | 19,704,464 | 1,250,465  | 6,965,295  | 9,963,602  |            |           |           |           |
| 別         | 12月未現在給与所得者数 | 建設業                      | 293,998   | 410,176    | 555,963    | 1,327,325  | 126,360    | 511,511    | 687,999   |           |           |
|           |              | 製造業                      | 190,038   | 491,485    | 1,219,448  | 2,728,227  | 323,951    | 1,827,131  | 2,098,087 |           |           |
|           |              | 卸売業、小売業                  | 332,376   | 550,234    | 1,056,531  | 2,902,186  | 194,865    | 1,113,082  | 1,629,322 |           |           |
|           |              | 宿泊業、飲食サービス業              | 117,779   | 185,480    | 333,469    | 1,147,803  | 68,436     | 336,566    | 570,558   |           |           |
|           |              | 金融業、保険業                  | 55,007    | 47,940     | 135,034    | 738,348    | 23,837     | 92,515     | 203,725   |           |           |
|           |              | 不動産業、物品賃貸業               | 25,826    | 48,602     | 99,396     | 659,723    | 14,190     | 153,412    | 272,053   |           |           |
|           |              | 運輸業、郵便業                  | 123,723   | 217,356    | 355,099    | 1,428,114  | 55,724     | 455,208    | 574,313   |           |           |
|           |              | 電気・ガス・熱供給・水道業            | 9,411     | 9,931      | 12,180     | 45,690     | 5,447      | 29,711     | 39,718    |           |           |
|           |              | 情報通信業                    | 30,335    | 32,325     | 72,178     | 1,487,068  | 14,690     | 117,933    | 237,700   |           |           |
|           |              | 学術研究、専門・技術サービス業、教育、学習支援業 | 117,236   | 113,180    | 324,125    | 1,111,000  | 55,637     | 245,850    | 643,422   |           |           |
|           |              | 医療、福祉                    | 437,166   | 533,180    | 983,459    | 1,905,338  | 168,698    | 877,761    | 1,484,956 |           |           |
|           |              | 複合サービス事業                 | 41,218    | 51,440     | 90,856     | 179,688    | 12,052     | 66,457     | 56,714    |           |           |
|           |              | サービス業                    | 296,871   | 400,101    | 800,219    | 3,873,617  | 149,591    | 984,984    | 1,444,900 |           |           |
|           |              | 農林水産・鉱業                  | 114,217   | 70,507     | 129,329    | 99,175     | 21,252     | 110,108    | 81,437    |           |           |
| 合 計       | 2,185,201    | 3,161,937                | 6,167,286 | 19,633,302 | 1,234,730  | 6,922,229  | 10,024,904 |            |           |           |           |

## (参考) 国税局別表

第1表 国税局別・事業所規模別・企業規模別及び業種別の給与所得者数(続)

| 国 税 局    |                        | 広 島                      | 高 松       | 福 岡       | 熊 本       | 沖 縄        | 全 国 計   |            |
|----------|------------------------|--------------------------|-----------|-----------|-----------|------------|---------|------------|
| 区 分      |                        |                          |           |           |           |            |         |            |
| 事 業 所    | 年 間 月 平 均 給 与 所 得 者 数  | 10 人 未 満                 |           |           |           |            |         |            |
|          |                        | 1~4人                     | 177,962   | 93,724    | 204,073   | 148,591    | 20,428  | 3,798,416  |
|          |                        | 5~9人                     | 277,062   | 174,720   | 253,899   | 255,592    | 51,299  | 4,738,169  |
|          |                        | 計                        | 455,024   | 268,444   | 457,972   | 404,183    | 71,727  | 8,536,585  |
|          |                        | 10人以上                    | 439,319   | 323,201   | 461,438   | 404,397    | 79,519  | 8,054,500  |
|          |                        | 30人以上                    | 557,050   | 268,714   | 486,794   | 410,611    | 74,416  | 9,267,791  |
|          |                        | 100人以上                   | 779,674   | 344,256   | 715,544   | 520,656    | 121,785 | 13,030,538 |
|          |                        | 500人以上                   | 243,435   | 98,274    | 214,253   | 111,207    | 32,033  | 5,121,923  |
|          |                        | 1000人以上                  | 232,803   | 143,794   | 300,468   | 126,446    | 41,815  | 8,567,654  |
|          |                        | 5000人以上                  | 440,804   | 53,179    | 134,828   | 62,161     | 28,060  | 6,656,470  |
| 計        | 2,253,766              | 908,217                  | 1,851,887 | 1,231,081 | 298,109   | 42,644,376 |         |            |
| 合 計      | 3,148,109              | 1,499,862                | 2,771,297 | 2,039,661 | 449,355   | 59,235,461 |         |            |
| 規 模      | 12 月 末 現 在 給 与 所 得 者 数 | 10 人 未 満                 |           |           |           |            |         |            |
|          |                        | 1~4人                     | 178,638   | 96,484    | 208,027   | 144,644    | 21,338  | 3,800,833  |
|          |                        | 5~9人                     | 282,508   | 187,200   | 268,180   | 269,469    | 51,751  | 4,874,585  |
|          |                        | 計                        | 461,146   | 283,684   | 476,207   | 414,113    | 73,089  | 8,675,418  |
|          |                        | 10人以上                    | 440,903   | 313,952   | 470,471   | 395,248    | 81,043  | 8,028,403  |
|          |                        | 30人以上                    | 542,724   | 267,875   | 486,251   | 411,704    | 76,025  | 9,217,434  |
|          |                        | 100人以上                   | 760,700   | 349,402   | 714,205   | 520,709    | 123,575 | 12,822,621 |
|          |                        | 500人以上                   | 243,995   | 98,445    | 214,097   | 112,543    | 32,701  | 5,129,252  |
|          |                        | 1000人以上                  | 234,064   | 143,124   | 304,231   | 127,334    | 41,793  | 8,603,103  |
|          |                        | 5000人以上                  | 449,248   | 58,168    | 138,338   | 62,003     | 28,781  | 6,805,249  |
| 計        | 2,230,731              | 917,014                  | 1,857,122 | 1,234,293 | 302,875   | 42,577,659 |         |            |
| 合 計      | 3,132,780              | 1,514,650                | 2,803,800 | 2,043,654 | 457,007   | 59,281,480 |         |            |
| 企 業 規 模  | 年 間 月 平 均 給 与 所 得 者 数  | 個 人                      | 124,770   | 86,519    | 186,144   | 120,360    | 21,065  | 2,716,490  |
|          |                        | (資本会社別)                  |           |           |           |            |         |            |
|          |                        | 2千万未満                    | 590,569   | 323,031   | 663,745   | 460,052    | 60,528  | 12,090,951 |
|          |                        | 2千万以上                    | 445,945   | 172,148   | 306,333   | 156,357    | 87,021  | 6,712,865  |
|          |                        | 5千万未満                    | 246,397   | 114,132   | 277,079   | 138,015    | 37,499  | 5,813,395  |
|          |                        | 1億以上                     | 276,969   | 114,946   | 214,148   | 120,531    | 7,543   | 6,772,986  |
|          |                        | 10億以上                    | 421,206   | 111,017   | 219,241   | 99,880     | 42,899  | 9,269,697  |
|          |                        | 計                        | 1,981,086 | 835,274   | 1,680,546 | 974,835    | 235,490 | 40,659,894 |
|          |                        | その他の法人                   | 1,042,253 | 578,069   | 904,607   | 944,466    | 192,800 | 15,859,077 |
|          |                        | 合 計                      | 3,148,109 | 1,499,862 | 2,771,297 | 2,039,661  | 449,355 | 59,235,461 |
| 規 模 別    | 12 月 末 現 在 給 与 所 得 者 数 | 個 人                      | 126,674   | 92,264    | 193,184   | 124,258    | 22,469  | 2,827,907  |
|          |                        | (資本会社別)                  |           |           |           |            |         |            |
|          |                        | 2千万未満                    | 577,379   | 329,329   | 680,549   | 461,958    | 60,105  | 12,091,428 |
|          |                        | 2千万以上                    | 445,156   | 172,138   | 304,525   | 154,705    | 87,780  | 6,585,764  |
|          |                        | 5千万未満                    | 246,026   | 112,975   | 277,697   | 131,793    | 35,515  | 5,769,907  |
|          |                        | 1億以上                     | 261,777   | 119,997   | 213,164   | 121,444    | 7,500   | 6,732,450  |
|          |                        | 10億以上                    | 429,321   | 109,317   | 225,193   | 99,705     | 43,620  | 9,261,663  |
|          |                        | 計                        | 1,959,659 | 843,756   | 1,701,128 | 969,605    | 234,520 | 40,441,212 |
|          |                        | その他の法人                   | 1,046,447 | 578,630   | 909,488   | 949,791    | 200,018 | 16,012,361 |
|          |                        | 合 計                      | 3,132,780 | 1,514,650 | 2,803,800 | 2,043,654  | 457,007 | 59,281,480 |
| 業 種      | 年 間 月 平 均 給 与 所 得 者 数  | 建設業                      | 251,469   | 113,137   | 260,062   | 203,151    | 29,680  | 4,761,197  |
|          |                        | 製造業                      | 644,378   | 265,366   | 378,353   | 266,084    | 21,887  | 10,530,488 |
|          |                        | 卸売業、小売業                  | 640,173   | 271,978   | 519,876   | 242,097    | 100,979 | 9,570,946  |
|          |                        | 宿泊業、飲食サービス業              | 141,290   | 61,165    | 152,594   | 128,769    | 35,512  | 3,313,620  |
|          |                        | 金融業、保険業                  | 46,187    | 39,660    | 42,199    | 18,570     | 8,406   | 1,451,311  |
|          |                        | 不動産業、物品賃貸業               | 35,488    | 26,436    | 73,163    | 41,166     | 10,058  | 1,446,962  |
|          |                        | 運輸業、郵便業                  | 185,489   | 64,220    | 142,102   | 100,220    | 29,450  | 3,734,515  |
|          |                        | 電気・ガス・熱供給・水道業            | 11,650    | 7,268     | 14,343    | 597        | 1,530   | 189,976    |
|          |                        | 情報通信業                    | 36,058    | 14,611    | 29,959    | 12,568     | 12,764  | 2,082,887  |
|          |                        | 学術研究、専門・技術サービス業、教育、学習支援業 | 164,313   | 90,554    | 132,109   | 83,496     | 29,215  | 3,027,746  |
| 医療、福祉    | 500,237                | 249,774                  | 541,496   | 533,123   | 97,497    | 8,363,153  |         |            |
| 複合サービス事業 | 47,588                 | 34,792                   | 33,388    | 54,459    | 3,268     | 663,881    |         |            |
| サービス業    | 423,454                | 225,183                  | 410,074   | 268,949   | 68,071    | 9,319,149  |         |            |
| 農林水産・鉱業  | 20,335                 | 35,718                   | 41,579    | 86,412    | 1,038     | 779,630    |         |            |
| 合 計      | 3,148,109              | 1,499,862                | 2,771,297 | 2,039,661 | 449,355   | 59,235,461 |         |            |
| 規 模 別    | 12 月 末 現 在 給 与 所 得 者 数 | 建設業                      | 254,849   | 110,734   | 268,546   | 204,993    | 33,114  | 4,785,568  |
|          |                        | 製造業                      | 626,316   | 270,452   | 381,811   | 267,326    | 20,131  | 10,444,403 |
|          |                        | 卸売業、小売業                  | 642,763   | 274,592   | 524,223   | 245,069    | 102,607 | 9,567,850  |
|          |                        | 宿泊業、飲食サービス業              | 138,949   | 63,627    | 155,484   | 121,963    | 35,927  | 3,276,041  |
|          |                        | 金融業、保険業                  | 46,109    | 39,750    | 43,610    | 19,003     | 8,376   | 1,453,254  |
|          |                        | 不動産業、物品賃貸業               | 35,474    | 26,663    | 73,357    | 39,976     | 10,056  | 1,458,728  |
|          |                        | 運輸業、郵便業                  | 186,097   | 65,201    | 142,275   | 102,927    | 29,468  | 3,735,505  |
|          |                        | 電気・ガス・熱供給・水道業            | 9,601     | 7,219     | 13,601    | 595        | 1,534   | 184,638    |
|          |                        | 情報通信業                    | 36,632    | 14,702    | 31,741    | 12,607     | 13,319  | 2,101,230  |
|          |                        | 学術研究、専門・技術サービス業、教育、学習支援業 | 167,708   | 91,509    | 135,338   | 84,606     | 30,270  | 3,119,881  |
| 医療、福祉    | 499,936                | 249,017                  | 545,471   | 529,185   | 98,829    | 8,312,996  |         |            |
| 複合サービス事業 | 46,941                 | 33,599                   | 30,588    | 56,479    | 3,272     | 669,304    |         |            |
| サービス業    | 421,245                | 230,458                  | 414,716   | 270,160   | 69,065    | 9,355,927  |         |            |
| 農林水産・鉱業  | 20,160                 | 37,127                   | 43,039    | 88,765    | 1,039     | 816,155    |         |            |
| 合 計      | 3,132,780              | 1,514,650                | 2,803,800 | 2,043,654 | 457,007   | 59,281,480 |         |            |

## (参考) 国税局別表

## 第2表 国税局別及び事業所規模別の給与所得者数・給与額

その1 給与所得者数

(1年を通じて勤務した給与所得者)

| 国 税 局<br>区 分 |           | 札 幌       | 仙 台       | 関東信越       | 東 京        | 金 沢        | 名 古 屋     | 大 阪       |           |         |
|--------------|-----------|-----------|-----------|------------|------------|------------|-----------|-----------|-----------|---------|
| 男            | 10人未満     | 1~4人      | 84,949    | 107,916    | 255,182    | 560,955    | 43,921    | 215,756   | 320,917   |         |
|              |           | 5~9人      | 95,978    | 167,894    | 369,594    | 624,155    | 60,515    | 309,549   | 359,931   |         |
|              |           | 計         | 180,927   | 275,810    | 624,776    | 1,185,110  | 104,436   | 525,305   | 680,848   |         |
|              | 30人以上     | 10人以上     | 181,055   | 313,874    | 415,089    | 833,861    | 130,659   | 505,733   | 635,970   |         |
|              |           | 30人以上     | 255,077   | 376,702    | 639,304    | 1,247,339  | 121,825   | 646,260   | 902,307   |         |
|              |           | 100人以上    | 279,808   | 435,043    | 672,880    | 2,101,376  | 169,091   | 752,250   | 1,167,013 |         |
|              |           | 500人以上    | 76,956    | 106,663    | 225,977    | 980,274    | 44,873    | 314,898   | 488,469   |         |
|              |           | 1,000人以上  | 85,239    | 106,501    | 346,744    | 2,070,739  | 53,442    | 551,878   | 810,489   |         |
|              |           | 5,000人以上  | 32,144    | 45,002     | 160,920    | 2,070,240  | 24,060    | 476,772   | 544,445   |         |
|              |           | 計         | 729,224   | 1,069,911  | 2,045,825  | 8,469,968  | 413,291   | 2,742,058 | 3,912,723 |         |
|              | 合 計       | 1,091,206 | 1,659,595 | 3,085,690  | 10,488,939 | 648,386    | 3,773,096 | 5,229,541 |           |         |
|              | 女         | 10人未満     | 1~4人      | 78,676     | 100,549    | 211,568    | 475,795   | 37,045    | 231,865   | 312,226 |
|              |           |           | 5~9人      | 73,635     | 109,923    | 282,500    | 432,690   | 45,782    | 247,335   | 283,220 |
| 計            |           |           | 152,311   | 210,472    | 494,068    | 908,485    | 82,827    | 479,200   | 595,446   |         |
| 30人以上        |           | 10人以上     | 98,051    | 202,872    | 288,118    | 531,462    | 70,539    | 299,085   | 468,462   |         |
|              |           | 30人以上     | 148,577   | 247,296    | 403,157    | 725,929    | 95,615    | 476,742   | 526,756   |         |
|              |           | 100人以上    | 234,978   | 297,651    | 533,725    | 1,194,959  | 139,729   | 419,458   | 787,710   |         |
|              |           | 500人以上    | 72,718    | 99,908     | 179,582    | 601,000    | 28,265    | 221,789   | 303,609   |         |
|              |           | 1,000人以上  | 79,406    | 112,795    | 276,766    | 1,272,243  | 36,833    | 334,655   | 567,860   |         |
|              |           | 5,000人以上  | 57,165    | 46,139     | 200,966    | 1,452,662  | 13,566    | 183,345   | 398,358   |         |
|              |           | 計         | 592,844   | 803,789    | 1,594,196  | 5,246,793  | 314,008   | 1,635,989 | 2,584,293 |         |
| 合 計          | 843,206   | 1,217,133 | 2,376,382 | 6,686,740  | 467,374    | 2,414,274  | 3,648,201 |           |           |         |
| 計            | 10人未満     | 1~4人      | 163,625   | 208,465    | 466,750    | 1,036,750  | 80,966    | 447,621   | 633,143   |         |
|              |           | 5~9人      | 169,613   | 277,817    | 652,094    | 1,056,845  | 106,297   | 556,884   | 643,151   |         |
|              |           | 計         | 333,238   | 486,282    | 1,118,844  | 2,093,595  | 187,263   | 1,004,505 | 1,276,294 |         |
|              | 30人以上     | 10人以上     | 279,106   | 516,746    | 703,207    | 1,365,323  | 201,198   | 804,818   | 1,104,432 |         |
|              |           | 30人以上     | 403,654   | 623,998    | 1,042,461  | 1,973,268  | 217,440   | 1,123,002 | 1,429,063 |         |
|              |           | 100人以上    | 514,786   | 732,694    | 1,206,605  | 3,296,335  | 308,820   | 1,171,708 | 1,954,723 |         |
|              |           | 500人以上    | 149,674   | 206,571    | 405,559    | 1,581,274  | 73,138    | 536,687   | 792,078   |         |
|              |           | 1,000人以上  | 164,645   | 219,296    | 623,510    | 3,342,982  | 90,275    | 886,533   | 1,378,349 |         |
|              |           | 5,000人以上  | 89,309    | 91,141     | 361,886    | 3,522,902  | 37,626    | 660,117   | 942,803   |         |
|              |           | 計         | 1,322,068 | 1,873,700  | 3,640,021  | 13,716,761 | 727,299   | 4,378,047 | 6,497,016 |         |
| 合 計          | 1,934,412 | 2,876,728 | 5,462,072 | 17,175,679 | 1,115,760  | 6,187,370  | 8,877,742 |           |           |         |

## (参考) 国税局別表

## 第2表 国税局別及び事業所規模別の給与所得者数・給与額(続)

その1 給与所得者数

(1年を通じて勤務した給与所得者)

| 国 税 局<br>区 分 |       | 広 島       | 高 松       | 福 岡       | 熊 本       | 沖 縄       | 全 国 計      |            |
|--------------|-------|-----------|-----------|-----------|-----------|-----------|------------|------------|
| 男            | 10人未満 | 1~4人      | 97,096    | 40,973    | 94,715    | 64,114    | 10,028     | 1,896,522  |
|              |       | 5~9人      | 160,288   | 85,598    | 121,167   | 140,917   | 26,881     | 2,522,467  |
|              |       | 計         | 257,384   | 126,571   | 215,882   | 205,031   | 36,909     | 4,418,989  |
|              | 30人以上 | 10人以上     | 236,816   | 148,238   | 206,855   | 171,370   | 34,575     | 3,814,095  |
|              |       | 30人以上     | 274,287   | 141,628   | 274,923   | 190,260   | 59,781     | 5,129,693  |
|              |       | 100人以上    | 401,009   | 163,251   | 353,126   | 238,285   | 55,514     | 6,788,646  |
|              |       | 500人以上    | 145,288   | 48,420    | 102,799   | 55,328    | 13,300     | 2,603,245  |
|              |       | 1,000人以上  | 105,400   | 85,879    | 145,280   | 53,661    | 13,662     | 4,428,914  |
|              |       | 5,000人以上  | 113,988   | 24,579    | 72,421    | 16,114    | 2,473      | 3,583,158  |
|              |       | 計         | 1,039,972 | 463,757   | 948,549   | 553,648   | 144,730    | 22,533,656 |
|              | 合 計   | 1,534,172 | 738,566   | 1,371,286 | 930,049   | 216,214   | 30,766,740 |            |
| 女            | 10人未満 | 1~4人      | 86,851    | 47,439    | 87,484    | 79,973    | 5,213      | 1,754,684  |
|              |       | 5~9人      | 120,868   | 78,786    | 100,047   | 115,285   | 16,441     | 1,906,512  |
|              |       | 計         | 207,719   | 126,225   | 187,531   | 195,258   | 21,654     | 3,661,196  |
|              | 30人以上 | 10人以上     | 180,868   | 113,153   | 138,383   | 163,282   | 36,762     | 2,591,037  |
|              |       | 30人以上     | 215,884   | 104,274   | 193,421   | 211,783   | 32,768     | 3,382,202  |
|              |       | 100人以上    | 305,115   | 120,573   | 294,938   | 205,076   | 53,732     | 4,587,644  |
|              |       | 500人以上    | 97,268    | 56,045    | 71,734    | 47,082    | 18,172     | 1,797,172  |
|              |       | 1,000人以上  | 99,322    | 64,452    | 117,417   | 61,104    | 14,508     | 3,037,361  |
|              |       | 5,000人以上  | 155,827   | 22,909    | 74,388    | 5,355     | 11,968     | 2,622,648  |
|              |       | 計         | 873,416   | 368,253   | 751,898   | 530,400   | 131,148    | 15,427,027 |
|              | 合 計   | 1,262,003 | 607,631   | 1,077,812 | 888,940   | 189,564   | 21,679,260 |            |
| 計            | 10人未満 | 1~4人      | 183,947   | 88,412    | 182,199   | 144,087   | 15,241     | 3,651,206  |
|              |       | 5~9人      | 281,156   | 164,384   | 221,214   | 256,202   | 43,322     | 4,428,979  |
|              |       | 計         | 465,103   | 252,796   | 403,413   | 400,289   | 58,563     | 8,080,185  |
|              | 30人以上 | 10人以上     | 417,684   | 261,391   | 345,238   | 334,652   | 71,337     | 6,405,132  |
|              |       | 30人以上     | 490,171   | 245,902   | 468,344   | 402,043   | 92,549     | 8,511,895  |
|              |       | 100人以上    | 706,124   | 283,824   | 648,064   | 443,361   | 109,246    | 11,376,290 |
|              |       | 500人以上    | 242,556   | 104,465   | 174,533   | 102,410   | 31,472     | 4,400,417  |
|              |       | 1,000人以上  | 204,722   | 150,331   | 262,697   | 114,765   | 28,170     | 7,466,275  |
|              |       | 5,000人以上  | 269,815   | 47,488    | 146,809   | 21,469    | 14,441     | 6,205,806  |
|              |       | 計         | 1,913,388 | 832,010   | 1,700,447 | 1,084,048 | 275,878    | 37,960,683 |
|              | 合 計   | 2,796,175 | 1,346,197 | 2,449,098 | 1,818,989 | 405,778   | 52,446,000 |            |

その2 給与総額

(1年を通じて勤務した給与所得者)

| 国 税 局 |       | 札 幌       | 仙 台        | 関東信越       | 東 京        | 金 沢        | 名 古 屋      | 大 阪        |            |           |
|-------|-------|-----------|------------|------------|------------|------------|------------|------------|------------|-----------|
| 区 分   |       | 百万円       | 百万円        | 百万円        | 百万円        | 百万円        | 百万円        | 百万円        |            |           |
| 男     | 10人未満 | 1~4人      | 278,351    | 358,957    | 922,499    | 2,591,048  | 158,649    | 881,962    | 1,212,506  |           |
|       |       | 5~9人      | 407,454    | 748,443    | 1,554,426  | 3,409,403  | 232,364    | 1,513,072  | 1,705,965  |           |
|       |       | 計         | 685,805    | 1,107,400  | 2,476,925  | 6,000,451  | 391,013    | 2,395,034  | 2,918,471  |           |
|       | 30人以上 | 10人以上     | 926,859    | 1,283,999  | 2,015,319  | 4,655,807  | 632,513    | 2,470,398  | 3,188,430  |           |
|       |       | 30人以上     | 1,203,545  | 1,515,678  | 3,021,563  | 7,033,243  | 564,479    | 3,161,589  | 4,491,473  |           |
|       |       | 100人以上    | 1,324,195  | 1,886,201  | 3,188,746  | 12,111,995 | 790,769    | 3,784,600  | 6,102,656  |           |
|       |       | 500人以上    | 372,470    | 503,497    | 1,160,835  | 6,087,560  | 237,269    | 1,769,870  | 2,766,957  |           |
|       |       | 1,000人以上  | 438,450    | 535,445    | 1,984,143  | 13,709,448 | 300,854    | 3,214,401  | 5,081,998  |           |
|       |       | 5,000人以上  | 138,727    | 237,132    | 903,357    | 14,194,839 | 139,945    | 3,358,486  | 3,708,640  |           |
|       |       | 計         | 3,477,387  | 4,677,952  | 10,258,643 | 53,137,085 | 2,033,316  | 15,288,945 | 22,151,723 |           |
|       | 合 計   | 5,090,051 | 7,069,351  | 14,750,887 | 63,793,343 | 3,056,842  | 20,154,377 | 28,258,624 |            |           |
|       | 女     | 10人未満     | 1~4人       | 172,471    | 215,224    | 451,317    | 1,239,289  | 70,515     | 498,665    | 735,593   |
|       |       |           | 5~9人       | 174,831    | 261,541    | 635,892    | 1,372,304  | 116,029    | 601,971    | 746,914   |
| 計     |       |           | 347,303    | 476,765    | 1,087,209  | 2,611,593  | 186,544    | 1,100,636  | 1,482,507  |           |
| 30人以上 |       | 10人以上     | 296,478    | 523,861    | 784,552    | 1,779,025  | 196,373    | 819,806    | 1,375,244  |           |
|       |       | 30人以上     | 443,779    | 685,446    | 1,101,425  | 2,393,144  | 252,406    | 1,302,284  | 1,541,679  |           |
|       |       | 100人以上    | 721,937    | 870,590    | 1,520,793  | 4,230,739  | 421,810    | 1,220,923  | 2,472,655  |           |
|       |       | 500人以上    | 202,250    | 296,876    | 558,157    | 2,103,929  | 84,373     | 651,639    | 904,637    |           |
|       |       | 1,000人以上  | 231,866    | 283,560    | 786,479    | 4,392,997  | 113,923    | 1,007,435  | 1,822,229  |           |
|       |       | 5,000人以上  | 100,055    | 104,187    | 456,681    | 4,695,172  | 37,267     | 512,413    | 1,189,205  |           |
|       |       | 計         | 1,699,888  | 2,240,659  | 4,423,535  | 17,815,980 | 909,779    | 4,694,694  | 7,930,406  |           |
| 合 計   |       | 2,343,668 | 3,241,284  | 6,295,297  | 22,206,598 | 1,292,696  | 6,615,136  | 10,788,156 |            |           |
| 計     |       | 10人未満     | 1~4人       | 450,822    | 574,181    | 1,373,816  | 3,830,337  | 229,164    | 1,380,627  | 1,948,099 |
|       |       |           | 5~9人       | 582,286    | 1,009,983  | 2,190,319  | 4,781,707  | 348,393    | 2,115,043  | 2,452,879 |
|       | 計     |           | 1,033,108  | 1,584,165  | 3,564,134  | 8,612,044  | 577,557    | 3,495,670  | 4,400,978  |           |
|       | 30人以上 | 10人以上     | 1,223,337  | 1,807,860  | 2,799,871  | 6,434,832  | 828,886    | 3,290,204  | 4,563,674  |           |
|       |       | 30人以上     | 1,647,324  | 2,201,123  | 4,122,988  | 9,426,387  | 816,885    | 4,463,872  | 6,033,152  |           |
|       |       | 100人以上    | 2,046,132  | 2,756,791  | 4,709,540  | 16,342,733 | 1,212,579  | 5,005,522  | 8,575,311  |           |
|       |       | 500人以上    | 574,719    | 800,373    | 1,718,991  | 8,191,490  | 321,642    | 2,421,509  | 3,671,593  |           |
|       |       | 1,000人以上  | 670,316    | 819,005    | 2,770,622  | 18,102,445 | 414,777    | 4,221,836  | 6,904,227  |           |
|       |       | 5,000人以上  | 238,782    | 341,319    | 1,360,038  | 18,890,010 | 177,212    | 3,870,899  | 4,897,845  |           |
|       |       | 計         | 5,177,274  | 6,918,610  | 14,682,179 | 70,953,065 | 2,943,095  | 19,983,639 | 30,082,128 |           |
|       | 合 計   | 7,433,719 | 10,310,635 | 21,046,184 | 85,999,941 | 4,349,537  | 26,769,513 | 39,046,780 |            |           |

## (参考) 国税局別表

## 第2表 国税局別及び事業所規模別の給与所得者数・給与額(続)

その2 給与総額

(1年を通じて勤務した給与所得者)

| 国 税 局<br>区 分 |       | 広 島        | 高 松       | 福 岡       | 熊 本       | 沖 縄       | 全 国 計       |             |
|--------------|-------|------------|-----------|-----------|-----------|-----------|-------------|-------------|
|              |       | 百万円        | 百万円       | 百万円       | 百万円       | 百万円       | 百万円         |             |
| 男            | 10人未満 | 1~4人       | 330,283   | 123,145   | 344,164   | 224,278   | 25,734      | 7,451,576   |
|              |       | 5~9人       | 674,267   | 313,134   | 497,777   | 536,917   | 93,118      | 11,686,340  |
|              |       | 計          | 1,004,551 | 436,279   | 841,941   | 761,195   | 118,852     | 19,137,916  |
|              | 30人以上 | 10人以上      | 1,066,231 | 683,402   | 886,333   | 702,101   | 133,461     | 18,644,852  |
|              |       | 30人以上      | 1,270,021 | 583,721   | 1,210,300 | 806,519   | 245,971     | 25,108,101  |
|              |       | 100人以上     | 1,832,675 | 778,795   | 1,627,854 | 1,058,235 | 227,946     | 34,714,667  |
|              |       | 500人以上     | 768,422   | 235,858   | 529,097   | 258,142   | 65,581      | 14,755,557  |
|              |       | 1,000人以上   | 634,023   | 512,455   | 731,002   | 263,496   | 67,664      | 27,473,378  |
|              |       | 5,000人以上   | 579,387   | 114,779   | 393,934   | 120,328   | 4,695       | 23,894,248  |
|              |       | 計          | 5,084,528 | 2,225,608 | 4,492,187 | 2,506,720 | 611,857     | 125,945,951 |
|              | 合 計   | 7,155,310  | 3,345,288 | 6,220,461 | 3,970,016 | 864,170   | 163,728,718 |             |
|              | 女     | 10人未満      | 1~4人      | 170,649   | 95,442    | 192,261   | 163,601     | 9,544       |
| 5~9人         |       |            | 311,676   | 204,650   | 215,230   | 270,727   | 36,653      | 4,948,419   |
| 計            |       |            | 482,325   | 300,092   | 407,491   | 434,327   | 46,197      | 8,962,989   |
| 30人以上        |       | 10人以上      | 521,687   | 325,911   | 345,056   | 444,348   | 94,934      | 7,507,275   |
|              |       | 30人以上      | 540,528   | 262,956   | 527,957   | 558,703   | 79,888      | 9,690,195   |
|              |       | 100人以上     | 917,771   | 351,129   | 815,515   | 608,633   | 148,276     | 14,300,772  |
|              |       | 500人以上     | 316,641   | 173,217   | 190,018   | 155,326   | 57,054      | 5,694,118   |
|              |       | 1,000人以上   | 280,450   | 192,174   | 299,998   | 142,630   | 46,592      | 9,600,333   |
|              |       | 5,000人以上   | 326,154   | 52,125    | 143,351   | 29,321    | 27,855      | 7,673,787   |
|              |       | 計          | 2,381,545 | 1,031,602 | 1,976,838 | 1,494,613 | 359,667     | 46,959,205  |
| 合 計          |       | 3,385,557  | 1,657,605 | 2,729,386 | 2,373,288 | 500,798   | 63,429,469  |             |
| 計            |       | 10人未満      | 1~4人      | 500,932   | 218,587   | 536,425   | 387,879     | 35,278      |
|              | 5~9人  |            | 985,943   | 517,784   | 713,007   | 807,644   | 129,771     | 16,634,759  |
|              | 計     |            | 1,486,875 | 736,370   | 1,249,432 | 1,195,523 | 165,049     | 28,100,905  |
|              | 30人以上 | 10人以上      | 1,587,918 | 1,009,313 | 1,231,389 | 1,146,449 | 228,395     | 26,152,127  |
|              |       | 30人以上      | 1,810,549 | 846,677   | 1,738,257 | 1,365,222 | 325,859     | 34,798,296  |
|              |       | 100人以上     | 2,750,446 | 1,129,924 | 2,443,369 | 1,666,867 | 376,223     | 49,015,438  |
|              |       | 500人以上     | 1,085,063 | 409,075   | 719,115   | 413,468   | 122,636     | 20,449,675  |
|              |       | 1,000人以上   | 914,473   | 704,629   | 1,031,000 | 406,126   | 114,256     | 37,073,712  |
|              |       | 5,000人以上   | 905,541   | 166,904   | 537,285   | 149,649   | 32,550      | 31,568,035  |
|              |       | 計          | 7,466,073 | 3,257,210 | 6,469,026 | 4,001,333 | 971,524     | 172,905,156 |
|              | 合 計   | 10,540,867 | 5,002,893 | 8,949,846 | 6,343,304 | 1,364,968 | 227,158,188 |             |

その3 平均給与

(1年を通じて勤務した給与所得者)

| 国 税 局 |       | 札 幌      | 仙 台   | 関 東 信 越 | 東 京   | 金 沢   | 名 古 屋 | 大 阪   |       |       |
|-------|-------|----------|-------|---------|-------|-------|-------|-------|-------|-------|
| 区 分   |       | 千 円      | 千 円   | 千 円     | 千 円   | 千 円   | 千 円   | 千 円   |       |       |
| 男     | 10人未満 | 1~4人     | 3,277 | 3,326   | 3,615 | 4,619 | 3,612 | 4,088 | 3,778 |       |
|       |       | 5~9人     | 4,245 | 4,458   | 4,206 | 5,462 | 3,840 | 4,888 | 4,740 |       |
|       |       | 計        | 3,791 | 4,015   | 3,965 | 5,063 | 3,744 | 4,559 | 4,287 |       |
|       | 30人以上 | 10人以上    | 5,119 | 4,091   | 4,855 | 5,583 | 4,841 | 4,885 | 5,013 |       |
|       |       | 30人以上    | 4,718 | 4,024   | 4,726 | 5,639 | 4,634 | 4,892 | 4,978 |       |
|       |       | 100人以上   | 4,733 | 4,336   | 4,739 | 5,764 | 4,677 | 5,031 | 5,229 |       |
|       |       | 500人以上   | 4,840 | 4,720   | 5,137 | 6,210 | 5,288 | 5,620 | 5,665 |       |
|       |       | 1,000人以上 | 5,144 | 5,028   | 5,722 | 6,621 | 5,630 | 5,824 | 6,270 |       |
|       |       | 5,000人以上 | 4,316 | 5,269   | 5,614 | 6,857 | 5,816 | 7,044 | 6,812 |       |
|       |       | 計        | 4,769 | 4,372   | 5,014 | 6,274 | 4,920 | 5,576 | 5,661 |       |
|       | 合 計   | 4,665    | 4,260 | 4,780   | 6,082 | 4,715 | 5,342 | 5,404 |       |       |
|       | 女     | 10人未満    | 1~4人  | 2,192   | 2,140 | 2,133 | 2,605 | 1,903 | 2,151 | 2,356 |
|       |       |          | 5~9人  | 2,374   | 2,379 | 2,251 | 3,172 | 2,534 | 2,434 | 2,637 |
| 計     |       |          | 2,280 | 2,265   | 2,201 | 2,875 | 2,252 | 2,297 | 2,490 |       |
| 30人以上 |       | 10人以上    | 3,024 | 2,582   | 2,723 | 3,347 | 2,784 | 2,741 | 2,936 |       |
|       |       | 30人以上    | 2,987 | 2,772   | 2,732 | 3,297 | 2,640 | 2,732 | 2,927 |       |
|       |       | 100人以上   | 3,072 | 2,925   | 2,849 | 3,540 | 3,019 | 2,911 | 3,139 |       |
|       |       | 500人以上   | 2,781 | 2,971   | 3,108 | 3,501 | 2,985 | 2,938 | 2,980 |       |
|       |       | 1,000人以上 | 2,920 | 2,514   | 2,842 | 3,453 | 3,093 | 3,010 | 3,209 |       |
|       |       | 5,000人以上 | 1,750 | 2,258   | 2,272 | 3,232 | 2,747 | 2,795 | 2,985 |       |
|       |       | 計        | 2,867 | 2,788   | 2,775 | 3,396 | 2,897 | 2,870 | 3,069 |       |
| 合 計   |       | 2,779    | 2,663 | 2,649   | 3,321 | 2,766 | 2,740 | 2,957 |       |       |
| 計     |       | 10人未満    | 1~4人  | 2,755   | 2,754 | 2,943 | 3,695 | 2,830 | 3,084 | 3,077 |
|       |       |          | 5~9人  | 3,433   | 3,635 | 3,359 | 4,525 | 3,278 | 3,798 | 3,814 |
|       | 計     |          | 3,100 | 3,258   | 3,186 | 4,114 | 3,084 | 3,480 | 3,448 |       |
|       | 30人以上 | 10人以上    | 4,383 | 3,499   | 3,982 | 4,713 | 4,120 | 4,088 | 4,132 |       |
|       |       | 30人以上    | 4,081 | 3,527   | 3,955 | 4,777 | 3,757 | 3,975 | 4,222 |       |
|       |       | 100人以上   | 3,975 | 3,763   | 3,903 | 4,958 | 3,926 | 4,272 | 4,387 |       |
|       |       | 500人以上   | 3,840 | 3,875   | 4,239 | 5,180 | 4,398 | 4,512 | 4,635 |       |
|       |       | 1,000人以上 | 4,071 | 3,735   | 4,444 | 5,415 | 4,595 | 4,762 | 5,009 |       |
|       |       | 5,000人以上 | 2,674 | 3,745   | 3,758 | 5,362 | 4,710 | 5,864 | 5,195 |       |
|       |       | 計        | 3,916 | 3,692   | 4,034 | 5,173 | 4,047 | 4,565 | 4,630 |       |
|       | 合 計   | 3,843    | 3,584 | 3,853   | 5,007 | 3,898 | 4,326 | 4,398 |       |       |

## (参考) 国税局別表

## 第2表 国税局別及び事業所規模別の給与所得者数・給与額(続)

その3 平均給与

(1年を通じて勤務した給与所得者)

| 国 税 局<br>区 分 |       | 広 島          | 高 松          | 福 岡          | 熊 本          | 沖 縄          | 全 国 計        |          |
|--------------|-------|--------------|--------------|--------------|--------------|--------------|--------------|----------|
| 男            | 10人未満 | 1~4人         | 千円 3,402     | 千円 3,006     | 千円 3,634     | 千円 3,498     | 千円 2,566     | 千円 3,929 |
|              |       | 5~9人         | 4,207        | 3,658        | 4,108        | 3,810        | 3,464        | 4,633    |
|              |       | 計            | 3,903        | 3,447        | 3,900        | 3,713        | 3,220        | 4,331    |
|              | 30人以上 | 10人以上        | 4,502        | 4,610        | 4,285        | 4,097        | 3,860        | 4,888    |
|              |       | 30人以上        | 4,630        | 4,122        | 4,402        | 4,239        | 4,115        | 4,895    |
|              |       | 100人以上       | 4,570        | 4,771        | 4,610        | 4,441        | 4,106        | 5,114    |
|              |       | 500人以上       | 5,289        | 4,871        | 5,147        | 4,666        | 4,931        | 5,668    |
|              |       | 1,000人以上     | 6,015        | 5,967        | 5,032        | 4,910        | 4,953        | 6,203    |
|              |       | 5,000人以上     | 5,083        | 4,670        | 5,439        | 7,467        | 1,899        | 6,668    |
|              |       | 計            | 4,889        | 4,799        | 4,736        | 4,528        | 4,228        | 5,589    |
|              | 合 計   | <b>4,664</b> | <b>4,529</b> | <b>4,536</b> | <b>4,269</b> | <b>3,997</b> | <b>5,322</b> |          |
|              | 女     | 10人未満        | 1~4人         | 1,965        | 2,012        | 2,198        | 2,046        | 1,831    |
| 5~9人         |       |              | 2,579        | 2,598        | 2,151        | 2,348        | 2,229        | 2,596    |
| 計            |       |              | 2,322        | 2,377        | 2,173        | 2,224        | 2,133        | 2,448    |
| 30人以上        |       | 10人以上        | 2,884        | 2,880        | 2,493        | 2,721        | 2,582        | 2,897    |
|              |       | 30人以上        | 2,504        | 2,522        | 2,730        | 2,638        | 2,438        | 2,865    |
|              |       | 100人以上       | 3,008        | 2,912        | 2,765        | 2,968        | 2,760        | 3,117    |
|              |       | 500人以上       | 3,255        | 3,091        | 2,649        | 3,299        | 3,140        | 3,168    |
|              |       | 1,000人以上     | 2,824        | 2,982        | 2,555        | 2,334        | 3,211        | 3,161    |
|              |       | 5,000人以上     | 2,093        | 2,275        | 1,927        | 5,475        | 2,327        | 2,926    |
|              |       | 計            | 2,727        | 2,801        | 2,629        | 2,818        | 2,742        | 3,044    |
| 合 計          |       | <b>2,683</b> | <b>2,728</b> | <b>2,532</b> | <b>2,670</b> | <b>2,642</b> | <b>2,926</b> |          |
| 計            |       | 10人未満        | 1~4人         | 2,723        | 2,472        | 2,944        | 2,692        | 2,315    |
|              | 5~9人  |              | 3,507        | 3,150        | 3,223        | 3,152        | 2,996        | 3,756    |
|              | 計     |              | 3,197        | 2,913        | 3,097        | 2,987        | 2,818        | 3,478    |
|              | 30人以上 | 10人以上        | 3,802        | 3,861        | 3,567        | 3,426        | 3,202        | 4,083    |
|              |       | 30人以上        | 3,694        | 3,443        | 3,711        | 3,396        | 3,521        | 4,088    |
|              |       | 100人以上       | 3,895        | 3,981        | 3,770        | 3,760        | 3,444        | 4,309    |
|              |       | 500人以上       | 4,473        | 3,916        | 4,120        | 4,037        | 3,897        | 4,647    |
|              |       | 1,000人以上     | 4,467        | 4,687        | 3,925        | 3,539        | 4,056        | 4,965    |
|              |       | 5,000人以上     | 3,356        | 3,515        | 3,660        | 6,970        | 2,254        | 5,087    |
|              |       | 計            | 3,902        | 3,915        | 3,804        | 3,691        | 3,522        | 4,555    |
|              | 合 計   | <b>3,770</b> | <b>3,716</b> | <b>3,654</b> | <b>3,487</b> | <b>3,364</b> | <b>4,331</b> |          |



その4 給与所得者数(乙欄適用者を除く)

(1年を通じて勤務した給与所得者)

| 国 税 局 |       | 札 幌       | 仙 台       | 関 東 信 越   | 東 京        | 金 沢        | 名 古 屋     | 大 阪       |           |         |
|-------|-------|-----------|-----------|-----------|------------|------------|-----------|-----------|-----------|---------|
| 区 分   |       |           |           |           |            |            |           |           |           |         |
| 男     | 10人未満 | 1~4人      | 78,695    | 100,601   | 245,422    | 514,486    | 42,962    | 205,072   | 288,420   |         |
|       |       | 5~9人      | 94,936    | 155,736   | 352,520    | 588,247    | 58,595    | 292,991   | 339,356   |         |
|       |       | 計         | 173,631   | 256,337   | 597,942    | 1,102,733  | 101,557   | 498,063   | 627,776   |         |
|       | 30人以上 | 10人以上     | 176,264   | 306,039   | 406,648    | 799,650    | 125,038   | 486,797   | 615,382   |         |
|       |       | 30人以上     | 248,599   | 373,128   | 625,523    | 1,222,117  | 120,384   | 626,919   | 887,117   |         |
|       |       | 100人以上    | 274,773   | 427,331   | 653,928    | 2,067,564  | 164,613   | 738,133   | 1,143,073 |         |
|       |       | 500人以上    | 75,704    | 103,344   | 217,716    | 961,877    | 44,206    | 308,944   | 477,161   |         |
|       |       | 1,000人以上  | 82,668    | 103,509   | 340,204    | 2,035,880  | 53,239    | 539,476   | 799,491   |         |
|       |       | 5,000人以上  | 31,648    | 44,766    | 157,408    | 2,020,428  | 23,825    | 471,778   | 537,984   |         |
|       |       | 計         | 713,392   | 1,052,078 | 1,994,779  | 8,307,866  | 406,267   | 2,685,250 | 3,844,826 |         |
|       | 合 計   | 1,063,287 | 1,614,454 | 2,999,369 | 10,210,249 | 632,862    | 3,670,110 | 5,087,984 |           |         |
|       | 女     | 10人未満     | 1~4人      | 76,592    | 94,150     | 199,644    | 434,489   | 36,087    | 221,184   | 292,997 |
|       |       |           | 5~9人      | 66,862    | 104,439    | 267,324    | 399,714   | 42,907    | 237,188   | 267,968 |
| 計     |       |           | 143,454   | 198,589   | 466,968    | 834,203    | 78,994    | 458,372   | 560,965   |         |
| 30人以上 |       | 10人以上     | 95,621    | 198,851   | 279,539    | 516,782    | 69,269    | 292,665   | 451,322   |         |
|       |       | 30人以上     | 148,018   | 243,928   | 395,593    | 708,654    | 95,238    | 466,943   | 516,588   |         |
|       |       | 100人以上    | 233,363   | 292,282   | 523,208    | 1,169,314  | 138,222   | 413,089   | 770,638   |         |
|       |       | 500人以上    | 72,718    | 99,056    | 173,676    | 589,406    | 28,265    | 215,846   | 289,706   |         |
|       |       | 1,000人以上  | 76,316    | 110,697   | 273,172    | 1,237,526  | 36,630    | 326,942   | 556,770   |         |
|       |       | 5,000人以上  | 55,848    | 45,672    | 192,645    | 1,409,155  | 12,659    | 178,513   | 390,410   |         |
|       |       | 計         | 586,263   | 791,635   | 1,558,294  | 5,114,055  | 311,014   | 1,601,333 | 2,524,112 |         |
| 合 計   |       | 825,338   | 1,189,075 | 2,304,801 | 6,465,040  | 459,277    | 2,352,370 | 3,536,399 |           |         |
| 計     |       | 10人未満     | 1~4人      | 155,287   | 194,751    | 445,066    | 948,975   | 79,049    | 426,256   | 581,417 |
|       |       |           | 5~9人      | 161,798   | 260,175    | 619,844    | 987,961   | 101,502   | 530,179   | 607,324 |
|       | 計     |           | 317,085   | 454,926   | 1,064,910  | 1,936,936  | 180,551   | 956,435   | 1,188,741 |         |
|       | 30人以上 | 10人以上     | 271,885   | 504,890   | 686,187    | 1,316,432  | 194,307   | 779,462   | 1,066,704 |         |
|       |       | 30人以上     | 396,617   | 617,056   | 1,021,116  | 1,930,771  | 215,622   | 1,093,862 | 1,403,705 |         |
|       |       | 100人以上    | 508,136   | 719,613   | 1,177,136  | 3,236,878  | 302,835   | 1,151,222 | 1,913,711 |         |
|       |       | 500人以上    | 148,422   | 202,400   | 391,392    | 1,551,283  | 72,471    | 524,790   | 766,867   |         |
|       |       | 1,000人以上  | 158,984   | 214,206   | 613,376    | 3,273,406  | 89,869    | 866,418   | 1,356,261 |         |
|       |       | 5,000人以上  | 87,496    | 90,438    | 350,053    | 3,429,583  | 36,484    | 650,291   | 928,394   |         |
|       |       | 計         | 1,299,655 | 1,843,713 | 3,553,073  | 13,421,921 | 717,281   | 4,286,583 | 6,368,938 |         |
|       | 合 計   | 1,888,625 | 2,803,529 | 5,304,170 | 16,675,289 | 1,092,139  | 6,022,480 | 8,624,383 |           |         |

## (参考) 国税局別表

## 第2表 国税局別及び事業所規模別の給与所得者数・給与額(続)

その4 給与所得者数(乙欄適用者を除く)

(1年を通じて勤務した給与所得者)

| 国 税 局 |       | 広 島       | 高 松       | 福 岡       | 熊 本       | 沖 縄       | 全 国 計      |            |           |
|-------|-------|-----------|-----------|-----------|-----------|-----------|------------|------------|-----------|
| 区 分   |       | 人         | 人         | 人         | 人         | 人         | 人          |            |           |
| 男     | 10人未満 | 1~4人      | 90,747    | 39,355    | 87,850    | 60,585    | 8,825      | 1,763,020  |           |
|       |       | 5~9人      | 153,411   | 83,442    | 115,770   | 132,096   | 26,881     | 2,393,981  |           |
|       |       | 計         | 244,158   | 122,797   | 203,620   | 192,681   | 35,706     | 4,157,001  |           |
|       |       | 10人以上     | 232,990   | 144,964   | 204,770   | 169,930   | 33,719     | 3,702,191  |           |
|       | 30人以上 | 30人以上     | 267,027   | 138,583   | 263,044   | 184,801   | 59,634     | 5,016,876  |           |
|       |       | 100人以上    | 389,929   | 160,998   | 342,576   | 232,443   | 53,647     | 6,649,008  |           |
|       |       | 500人以上    | 142,364   | 47,622    | 100,449   | 53,933    | 13,300     | 2,546,620  |           |
|       |       | 1,000人以上  | 104,404   | 85,879    | 143,185   | 51,914    | 13,532     | 4,353,381  |           |
|       |       | 5,000人以上  | 111,489   | 24,579    | 71,742    | 16,114    | 2,473      | 3,514,234  |           |
|       |       | 計         | 1,015,213 | 457,661   | 920,996   | 539,205   | 142,586    | 22,080,119 |           |
|       | 合 計   | 1,492,361 | 725,422   | 1,329,386 | 901,816   | 212,011   | 29,939,311 |            |           |
|       | 女     | 10人未満     | 1~4人      | 79,444    | 43,666    | 82,203    | 78,209     | 4,812      | 1,643,477 |
|       |       |           | 5~9人      | 117,165   | 76,091    | 96,244    | 111,169    | 15,639     | 1,802,710 |
| 計     |       |           | 196,609   | 119,757   | 178,447   | 189,378   | 20,451     | 3,446,187  |           |
|       |       | 10人以上     | 177,784   | 111,937   | 135,712   | 161,958   | 36,485     | 2,527,925  |           |
| 30人以上 |       | 30人以上     | 211,038   | 101,249   | 189,649   | 205,684   | 31,713     | 3,314,295  |           |
|       |       | 100人以上    | 299,217   | 117,360   | 286,673   | 203,273   | 49,767     | 4,496,406  |           |
|       |       | 500人以上    | 94,793    | 55,835    | 70,165    | 45,968    | 18,172     | 1,753,606  |           |
|       |       | 1,000人以上  | 96,336    | 64,452    | 115,020   | 58,529    | 14,217     | 2,966,607  |           |
|       |       | 5,000人以上  | 153,762   | 22,708    | 71,991    | 5,355     | 11,968     | 2,550,686  |           |
|       |       | 計         | 855,146   | 361,604   | 733,498   | 518,809   | 125,837    | 15,081,600 |           |
| 合 計   |       | 1,229,539 | 593,298   | 1,047,657 | 870,145   | 182,773   | 21,055,712 |            |           |
| 計     |       | 10人未満     | 1~4人      | 170,191   | 83,021    | 170,053   | 138,794    | 13,637     | 3,406,497 |
|       |       |           | 5~9人      | 270,576   | 159,533   | 212,014   | 243,265    | 42,520     | 4,196,691 |
|       | 計     |           | 440,767   | 242,554   | 382,067   | 382,059   | 56,157     | 7,603,188  |           |
|       |       | 10人以上     | 410,774   | 256,901   | 340,482   | 331,888   | 70,204     | 6,230,116  |           |
|       | 30人以上 | 30人以上     | 478,065   | 239,832   | 452,693   | 390,485   | 91,347     | 8,331,171  |           |
|       |       | 100人以上    | 689,146   | 278,358   | 629,249   | 435,716   | 103,414    | 11,145,414 |           |
|       |       | 500人以上    | 237,157   | 103,457   | 170,614   | 99,901    | 31,472     | 4,300,226  |           |
|       |       | 1,000人以上  | 200,740   | 150,331   | 258,205   | 110,443   | 27,749     | 7,319,988  |           |
|       |       | 5,000人以上  | 265,251   | 47,287    | 143,733   | 21,469    | 14,441     | 6,064,920  |           |
|       |       | 計         | 1,870,359 | 819,265   | 1,654,494 | 1,058,014 | 268,423    | 37,161,719 |           |
|       | 合 計   | 2,721,900 | 1,318,720 | 2,377,043 | 1,771,961 | 394,784   | 50,995,023 |            |           |

その5 給与総額(乙欄適用者を除く)

(1年を通じて勤務した給与所得者)

| 国 税 局 |       | 札 幌              | 仙 台               | 関東信越              | 東 京               | 金 沢              | 名 古 屋             | 大 阪               |            |           |
|-------|-------|------------------|-------------------|-------------------|-------------------|------------------|-------------------|-------------------|------------|-----------|
| 区 分   |       | 百万円              | 百万円               | 百万円               | 百万円               | 百万円              | 百万円               | 百万円               |            |           |
| 男     | 10人未満 | 1~4人             | 266,762           | 340,032           | 897,996           | 2,458,907        | 156,363           | 858,771           | 1,122,771  |           |
|       |       | 5~9人             | 406,517           | 720,392           | 1,516,420         | 3,307,092        | 223,641           | 1,467,062         | 1,623,293  |           |
|       |       | 計                | 673,279           | 1,060,424         | 2,414,416         | 5,765,999        | 380,004           | 2,325,833         | 2,746,064  |           |
|       | 30人以上 | 10人以上            | 873,744           | 1,267,147         | 1,988,635         | 4,529,873        | 608,093           | 2,409,558         | 3,133,055  |           |
|       |       | 30人以上            | 1,189,304         | 1,504,968         | 2,981,612         | 6,975,784        | 563,194           | 3,113,535         | 4,438,751  |           |
|       |       | 100人以上           | 1,314,199         | 1,870,028         | 3,138,451         | 11,998,072       | 784,737           | 3,761,117         | 6,037,921  |           |
|       |       | 500人以上           | 369,834           | 499,389           | 1,138,154         | 6,048,772        | 236,551           | 1,763,491         | 2,743,571  |           |
|       |       | 1,000人以上         | 434,868           | 530,479           | 1,963,099         | 13,636,042       | 300,651           | 3,183,524         | 5,064,767  |           |
|       |       | 5,000人以上         | 138,107           | 236,818           | 895,814           | 14,112,577       | 139,637           | 3,346,180         | 3,698,160  |           |
|       |       | 計                | 3,446,311         | 4,641,682         | 10,117,129        | 52,771,247       | 2,024,770         | 15,167,847        | 21,983,171 |           |
|       | 合 計   | <b>4,993,334</b> | <b>6,969,253</b>  | <b>14,520,180</b> | <b>63,067,119</b> | <b>3,012,867</b> | <b>19,903,238</b> | <b>27,862,291</b> |            |           |
|       | 女     | 10人未満            | 1~4人              | 166,832           | 205,871           | 434,932          | 1,121,480         | 69,398            | 485,296    | 693,588   |
|       |       |                  | 5~9人              | 166,143           | 256,382           | 608,993          | 1,312,356         | 111,635           | 588,822    | 704,147   |
| 計     |       |                  | 332,974           | 462,253           | 1,043,926         | 2,433,836        | 181,032           | 1,074,118         | 1,397,735  |           |
| 30人以上 |       | 10人以上            | 285,643           | 519,230           | 770,373           | 1,744,994        | 195,454           | 812,504           | 1,346,364  |           |
|       |       | 30人以上            | 443,444           | 679,342           | 1,091,001         | 2,364,699        | 252,069           | 1,280,998         | 1,530,177  |           |
|       |       | 100人以上           | 719,734           | 862,381           | 1,507,408         | 4,181,533        | 420,383           | 1,213,156         | 2,443,702  |           |
|       |       | 500人以上           | 202,250           | 296,009           | 550,545           | 2,088,689        | 84,373            | 643,897           | 891,470    |           |
|       |       | 1,000人以上         | 229,132           | 281,277           | 783,440           | 4,345,922        | 113,703           | 998,155           | 1,808,379  |           |
|       |       | 5,000人以上         | 98,637            | 103,609           | 448,858           | 4,644,456        | 36,358            | 508,496           | 1,180,637  |           |
|       |       | 計                | 1,693,196         | 2,222,619         | 4,381,251         | 17,625,298       | 906,887           | 4,644,701         | 7,854,364  |           |
| 合 計   |       | <b>2,311,814</b> | <b>3,204,102</b>  | <b>6,195,550</b>  | <b>21,804,129</b> | <b>1,283,373</b> | <b>6,531,324</b>  | <b>10,598,464</b> |            |           |
| 計     |       | 10人未満            | 1~4人              | 433,593           | 545,903           | 1,332,928        | 3,580,387         | 225,761           | 1,344,067  | 1,816,359 |
|       |       |                  | 5~9人              | 572,659           | 976,773           | 2,125,413        | 4,619,448         | 335,276           | 2,055,884  | 2,327,440 |
|       | 計     |                  | 1,006,253         | 1,522,677         | 3,458,341         | 8,199,835        | 561,036           | 3,399,952         | 4,143,799  |           |
|       | 30人以上 | 10人以上            | 1,159,388         | 1,786,378         | 2,759,008         | 6,274,867        | 803,547           | 3,222,062         | 4,479,420  |           |
|       |       | 30人以上            | 1,632,747         | 2,184,311         | 4,072,613         | 9,340,483        | 815,263           | 4,394,533         | 5,968,928  |           |
|       |       | 100人以上           | 2,033,933         | 2,732,409         | 4,645,859         | 16,179,605       | 1,205,120         | 4,974,273         | 8,481,623  |           |
|       |       | 500人以上           | 572,083           | 795,398           | 1,688,698         | 8,137,461        | 320,925           | 2,407,388         | 3,635,041  |           |
|       |       | 1,000人以上         | 664,000           | 811,756           | 2,746,538         | 17,981,964       | 414,354           | 4,181,679         | 6,873,146  |           |
|       |       | 5,000人以上         | 236,743           | 340,428           | 1,344,672         | 18,757,033       | 175,995           | 3,854,675         | 4,878,797  |           |
|       |       | 計                | 5,139,506         | 6,864,301         | 14,498,381        | 70,396,545       | 2,931,657         | 19,812,548        | 29,837,535 |           |
|       | 合 計   | <b>7,305,147</b> | <b>10,173,355</b> | <b>20,715,730</b> | <b>84,871,248</b> | <b>4,296,240</b> | <b>26,434,561</b> | <b>38,460,754</b> |            |           |

## (参考) 国税局別表

## 第2表 国税局別及び事業所規模別の給与所得者数・給与額(続)

その5 給与総額(乙欄適用者を除く)

(1年を通じて勤務した給与所得者)

| 国 税 局 |       | 広 島        | 高 松       | 福 岡       | 熊 本       | 沖 縄       | 全 国 計       |             |            |
|-------|-------|------------|-----------|-----------|-----------|-----------|-------------|-------------|------------|
| 区 分   |       | 百万円        | 百万円       | 百万円       | 百万円       | 百万円       | 百万円         |             |            |
| 男     | 10人未満 | 1~4人       | 322,848   | 120,516   | 325,433   | 216,935   | 21,927      | 7,109,262   |            |
|       |       | 5~9人       | 663,610   | 309,707   | 487,162   | 523,492   | 93,118      | 11,341,506  |            |
|       |       | 計          | 986,458   | 430,223   | 812,595   | 740,428   | 115,045     | 18,450,768  |            |
|       | 30人以上 | 10人以上      | 1,059,856 | 678,997   | 879,779   | 700,488   | 126,659     | 18,255,884  |            |
|       |       | 30人以上      | 1,257,756 | 579,043   | 1,186,395 | 789,780   | 245,820     | 24,825,940  |            |
|       |       | 100人以上     | 1,811,947 | 773,212   | 1,599,586 | 1,046,305 | 224,549     | 34,360,123  |            |
|       |       | 500人以上     | 761,333   | 235,174   | 526,029   | 256,622   | 65,581      | 14,644,502  |            |
|       |       | 1,000人以上   | 631,619   | 512,455   | 729,030   | 261,719   | 67,573      | 27,315,827  |            |
|       |       | 5,000人以上   | 569,175   | 114,779   | 393,210   | 120,328   | 4,695       | 23,769,479  |            |
|       |       | 計          | 5,031,830 | 2,214,662 | 4,434,249 | 2,474,755 | 608,218     | 124,915,871 |            |
|       | 合 計   | 7,078,144  | 3,323,882 | 6,126,624 | 3,915,670 | 849,923   | 161,622,523 |             |            |
|       | 女     | 10人未満      | 1~4人      | 155,678   | 89,938    | 184,722   | 161,598     | 8,756       | 3,778,089  |
|       |       |            | 5~9人      | 304,493   | 200,477   | 206,994   | 264,388     | 35,907      | 4,760,736  |
| 計     |       |            | 460,171   | 290,415   | 391,715   | 425,987   | 44,663      | 8,538,825   |            |
| 30人以上 |       | 10人以上      | 515,527   | 324,928   | 341,417   | 443,491   | 93,766      | 7,393,692   |            |
|       |       | 30人以上      | 532,049   | 260,620   | 523,863   | 549,718   | 78,808      | 9,586,787   |            |
|       |       | 100人以上     | 910,304   | 342,916   | 799,822   | 606,676   | 144,920     | 14,152,935  |            |
|       |       | 500人以上     | 311,440   | 172,906   | 188,163   | 154,034   | 57,054      | 5,640,828   |            |
|       |       | 1,000人以上   | 276,548   | 192,174   | 296,362   | 139,606   | 46,395      | 9,511,092   |            |
|       |       | 5,000人以上   | 323,627   | 51,246    | 140,544   | 29,321    | 27,855      | 7,593,645   |            |
|       |       | 計          | 2,353,967 | 1,019,862 | 1,948,755 | 1,479,354 | 355,033     | 46,485,288  |            |
| 合 計   |       | 3,329,664  | 1,635,204 | 2,681,888 | 2,348,831 | 493,462   | 62,417,805  |             |            |
| 計     |       | 10人未満      | 1~4人      | 478,526   | 210,454   | 510,155   | 378,534     | 30,683      | 10,887,351 |
|       |       |            | 5~9人      | 968,102   | 510,184   | 694,156   | 787,881     | 129,025     | 16,102,242 |
|       | 計     |            | 1,446,629 | 720,638   | 1,204,311 | 1,166,414 | 159,708     | 26,989,593  |            |
|       | 30人以上 | 10人以上      | 1,575,383 | 1,003,925 | 1,221,196 | 1,143,978 | 220,425     | 25,649,576  |            |
|       |       | 30人以上      | 1,789,804 | 839,662   | 1,710,258 | 1,339,497 | 324,628     | 34,412,727  |            |
|       |       | 100人以上     | 2,722,251 | 1,116,127 | 2,399,408 | 1,652,980 | 369,469     | 48,513,058  |            |
|       |       | 500人以上     | 1,072,772 | 408,080   | 714,192   | 410,656   | 122,636     | 20,285,331  |            |
|       |       | 1,000人以上   | 908,167   | 704,629   | 1,025,392 | 401,325   | 113,969     | 36,826,919  |            |
|       |       | 5,000人以上   | 892,802   | 166,025   | 533,754   | 149,649   | 32,550      | 31,363,124  |            |
|       |       | 計          | 7,385,797 | 3,234,524 | 6,383,005 | 3,954,109 | 963,252     | 171,401,159 |            |
|       | 合 計   | 10,407,809 | 4,959,086 | 8,808,511 | 6,264,501 | 1,343,385 | 224,040,328 |             |            |

その6 平均給与(乙欄適用者を除く)

(1年を通じて勤務した給与所得者)

| 国 税 局 |       | 札 幌          | 仙 台          | 関 東 信 越      | 東 京          | 金 沢          | 名 古 屋        | 大 阪          |       |
|-------|-------|--------------|--------------|--------------|--------------|--------------|--------------|--------------|-------|
| 区 分   |       |              |              |              |              |              |              |              |       |
| 男     | 10人未満 | 1~4人         | 千円           | 千円           | 千円           | 千円           | 千円           | 千円           | 千円    |
|       |       | 5~9人         | 3,390        | 3,380        | 3,659        | 4,779        | 3,640        | 4,188        | 3,893 |
|       |       | 計            | 4,282        | 4,626        | 4,302        | 5,622        | 3,817        | 5,007        | 4,783 |
|       | 30人以上 | 10人以上        | 3,878        | 4,137        | 4,038        | 5,229        | 3,742        | 4,670        | 4,374 |
|       |       | 30人以上        | 4,957        | 4,140        | 4,890        | 5,665        | 4,863        | 4,950        | 5,091 |
|       |       | 100人以上       | 4,784        | 4,033        | 4,767        | 5,708        | 4,678        | 4,966        | 5,004 |
|       |       | 300人以上       | 4,783        | 4,376        | 4,799        | 5,803        | 4,767        | 5,095        | 5,282 |
|       |       | 500人以上       | 4,885        | 4,832        | 5,228        | 6,289        | 5,351        | 5,708        | 5,750 |
|       |       | 1,000人以上     | 5,260        | 5,125        | 5,770        | 6,698        | 5,647        | 5,901        | 6,335 |
|       |       | 5,000人以上     | 4,364        | 5,290        | 5,691        | 6,985        | 5,861        | 7,093        | 6,874 |
|       | 計     | 4,831        | 4,412        | 5,072        | 6,352        | 4,984        | 5,649        | 5,718        |       |
|       | 合 計   | <b>4,696</b> | <b>4,317</b> | <b>4,841</b> | <b>6,177</b> | <b>4,761</b> | <b>5,423</b> | <b>5,476</b> |       |
|       | 女     | 10人未満        | 1~4人         | 2,178        | 2,187        | 2,179        | 2,581        | 1,923        | 2,194 |
| 5~9人  |       |              | 2,485        | 2,455        | 2,278        | 3,283        | 2,602        | 2,483        | 2,628 |
| 計     |       |              | 2,321        | 2,328        | 2,236        | 2,918        | 2,292        | 2,343        | 2,492 |
| 30人以上 |       | 10人以上        | 2,987        | 2,611        | 2,756        | 3,377        | 2,822        | 2,776        | 2,983 |
|       |       | 30人以上        | 2,996        | 2,785        | 2,758        | 3,337        | 2,647        | 2,743        | 2,962 |
|       |       | 100人以上       | 3,084        | 2,951        | 2,881        | 3,576        | 3,041        | 2,937        | 3,171 |
|       |       | 300人以上       | 2,781        | 2,988        | 3,170        | 3,544        | 2,985        | 2,983        | 3,077 |
|       |       | 500人以上       | 3,002        | 2,541        | 2,868        | 3,512        | 3,104        | 3,053        | 3,248 |
|       |       | 1,000人以上     | 1,766        | 2,269        | 2,330        | 3,296        | 2,872        | 2,849        | 3,024 |
|       |       | 5,000人以上     | 2,888        | 2,808        | 2,812        | 3,446        | 2,916        | 2,901        | 3,112 |
| 計     |       | 2,801        | 2,695        | 2,688        | 3,373        | 2,794        | 2,776        | 2,997        |       |
| 合 計   |       | <b>2,801</b> | <b>2,695</b> | <b>2,688</b> | <b>3,373</b> | <b>2,794</b> | <b>2,776</b> | <b>2,997</b> |       |
| 計     |       | 10人未満        | 1~4人         | 2,792        | 2,803        | 2,995        | 3,773        | 2,856        | 3,153 |
|       | 5~9人  |              | 3,539        | 3,754        | 3,429        | 4,676        | 3,303        | 3,878        | 3,832 |
|       | 計     |              | 3,173        | 3,347        | 3,248        | 4,233        | 3,107        | 3,555        | 3,486 |
|       | 30人以上 | 10人以上        | 4,264        | 3,538        | 4,021        | 4,767        | 4,135        | 4,134        | 4,199 |
|       |       | 30人以上        | 4,117        | 3,540        | 3,988        | 4,838        | 3,781        | 4,017        | 4,252 |
|       |       | 100人以上       | 4,003        | 3,797        | 3,947        | 4,999        | 3,979        | 4,321        | 4,432 |
|       |       | 300人以上       | 3,854        | 3,930        | 4,315        | 5,246        | 4,428        | 4,587        | 4,740 |
|       |       | 500人以上       | 4,177        | 3,790        | 4,478        | 5,493        | 4,611        | 4,826        | 5,068 |
|       |       | 1,000人以上     | 2,706        | 3,764        | 3,841        | 5,469        | 4,824        | 5,928        | 5,255 |
|       |       | 5,000人以上     | 3,955        | 3,723        | 4,081        | 5,245        | 4,087        | 4,622        | 4,685 |
|       | 計     | 3,955        | 3,723        | 4,081        | 5,245        | 4,087        | 4,622        | 4,685        |       |
|       | 合 計   | <b>3,868</b> | <b>3,629</b> | <b>3,906</b> | <b>5,090</b> | <b>3,934</b> | <b>4,389</b> | <b>4,460</b> |       |

## (参考) 国税局別表

## 第2表 国税局別及び事業所規模別の給与所得者数・給与額(続)

その6 平均給与(乙欄適用者を除く)

(1年を通じて勤務した給与所得者)

| 国 税 局 |       | 広 島      | 高 松          | 福 岡          | 熊 本          | 沖 縄          | 全 国 計        |              |
|-------|-------|----------|--------------|--------------|--------------|--------------|--------------|--------------|
| 区 分   |       | 千円       | 千円           | 千円           | 千円           | 千円           | 千円           |              |
| 男     | 10人未満 | 1~4人     | 3,558        | 3,062        | 3,704        | 3,581        | 2,485        | 4,032        |
|       |       | 5~9人     | 4,326        | 3,712        | 4,208        | 3,963        | 3,464        | 4,738        |
|       |       | 計        | 4,040        | 3,504        | 3,991        | 3,843        | 3,222        | 4,438        |
|       | 30人以上 | 10人以上    | 4,549        | 4,684        | 4,296        | 4,122        | 3,756        | 4,931        |
|       |       | 30人以上    | 4,710        | 4,178        | 4,510        | 4,274        | 4,122        | 4,948        |
|       |       | 100人以上   | 4,647        | 4,803        | 4,669        | 4,501        | 4,186        | 5,168        |
|       |       | 500人以上   | 5,348        | 4,938        | 5,237        | 4,758        | 4,931        | 5,751        |
|       |       | 1,000人以上 | 6,050        | 5,967        | 5,092        | 5,041        | 4,994        | 6,275        |
|       |       | 5,000人以上 | 5,105        | 4,670        | 5,481        | 7,467        | 1,899        | 6,764        |
|       |       | 計        | 4,956        | 4,839        | 4,815        | 4,590        | 4,266        | 5,657        |
|       |       | 合 計      | <b>4,743</b> | <b>4,582</b> | <b>4,609</b> | <b>4,342</b> | <b>4,009</b> | <b>5,398</b> |
| 女     | 10人未満 | 1~4人     | 1,960        | 2,060        | 2,247        | 2,066        | 1,820        | 2,299        |
|       |       | 5~9人     | 2,599        | 2,635        | 2,151        | 2,378        | 2,296        | 2,641        |
|       |       | 計        | 2,341        | 2,425        | 2,195        | 2,249        | 2,184        | 2,478        |
|       | 30人以上 | 10人以上    | 2,900        | 2,903        | 2,516        | 2,738        | 2,570        | 2,925        |
|       |       | 30人以上    | 2,521        | 2,574        | 2,762        | 2,673        | 2,485        | 2,893        |
|       |       | 100人以上   | 3,042        | 2,922        | 2,790        | 2,985        | 2,912        | 3,148        |
|       |       | 500人以上   | 3,285        | 3,097        | 2,682        | 3,351        | 3,140        | 3,217        |
|       |       | 1,000人以上 | 2,871        | 2,982        | 2,577        | 2,385        | 3,263        | 3,206        |
|       |       | 5,000人以上 | 2,105        | 2,257        | 1,952        | 5,475        | 2,327        | 2,977        |
|       |       | 計        | 2,753        | 2,820        | 2,657        | 2,851        | 2,821        | 3,082        |
|       |       | 合 計      | <b>2,708</b> | <b>2,756</b> | <b>2,560</b> | <b>2,699</b> | <b>2,700</b> | <b>2,964</b> |
| 計     | 10人未満 | 1~4人     | 2,812        | 2,535        | 3,000        | 2,727        | 2,250        | 3,196        |
|       |       | 5~9人     | 3,578        | 3,198        | 3,274        | 3,239        | 3,034        | 3,837        |
|       |       | 計        | 3,282        | 2,971        | 3,152        | 3,053        | 2,844        | 3,550        |
|       | 30人以上 | 10人以上    | 3,835        | 3,908        | 3,587        | 3,447        | 3,140        | 4,117        |
|       |       | 30人以上    | 3,744        | 3,501        | 3,778        | 3,430        | 3,554        | 4,131        |
|       |       | 100人以上   | 3,950        | 4,010        | 3,813        | 3,794        | 3,573        | 4,353        |
|       |       | 500人以上   | 4,523        | 3,944        | 4,186        | 4,111        | 3,897        | 4,717        |
|       |       | 1,000人以上 | 4,524        | 4,687        | 3,971        | 3,634        | 4,107        | 5,031        |
|       |       | 5,000人以上 | 3,366        | 3,511        | 3,714        | 6,970        | 2,254        | 5,171        |
|       |       | 計        | 3,949        | 3,948        | 3,858        | 3,737        | 3,589        | 4,612        |
|       |       | 合 計      | <b>3,824</b> | <b>3,761</b> | <b>3,706</b> | <b>3,535</b> | <b>3,403</b> | <b>4,393</b> |

## (参考) 国税局別表

## 第3表 国税局別及び企業規模別の給与所得者数・給与額

その1 給与所得者数

(1年を通じて勤務した給与所得者)

| 国 税 局<br>区 分     |                  | 札 幌       | 仙 台       | 関東信越      | 東 京        | 金 沢       | 名 古 屋     | 大 阪       |           |
|------------------|------------------|-----------|-----------|-----------|------------|-----------|-----------|-----------|-----------|
| 男                | 個 人              | 35,150    | 56,761    | 99,590    | 149,176    | 18,729    | 99,323    | 131,601   |           |
|                  | (資本金階級別)<br>株式会社 | 2千万円未満    | 251,612   | 426,230   | 725,873    | 1,732,318 | 164,139   | 799,147   | 1,167,413 |
|                  |                  | 2千万円以上    | 186,462   | 285,784   | 442,948    | 930,389   | 101,776   | 525,676   | 718,806   |
|                  |                  | 5千万円以上    | 117,374   | 202,195   | 316,557    | 1,066,778 | 94,477    | 400,103   | 656,383   |
|                  |                  | 1億円以上     | 98,679    | 147,339   | 234,598    | 1,768,817 | 57,601    | 392,175   | 554,789   |
|                  |                  | 10億円以上    | 65,956    | 106,751   | 357,614    | 3,279,353 | 73,094    | 801,806   | 989,404   |
|                  | 計                | 720,083   | 1,168,299 | 2,077,590 | 8,777,655  | 491,087   | 2,918,907 | 4,086,795 |           |
|                  | その他の法人           | 335,973   | 434,535   | 908,510   | 1,562,108  | 138,570   | 754,866   | 1,011,145 |           |
|                  | 合 計              | 1,091,206 | 1,659,595 | 3,085,690 | 10,488,939 | 648,386   | 3,773,096 | 5,229,541 |           |
|                  | 女                | 個 人       | 65,415    | 97,912    | 224,001    | 295,167   | 43,980    | 234,603   | 295,366   |
| (資本金階級別)<br>株式会社 |                  | 2千万円未満    | 133,665   | 246,783   | 420,942    | 1,038,308 | 107,069   | 514,650   | 756,505   |
|                  |                  | 2千万円以上    | 81,502    | 130,406   | 247,306    | 523,244   | 50,770    | 271,625   | 352,923   |
|                  |                  | 5千万円以上    | 40,339    | 87,514    | 165,340    | 629,778   | 35,492    | 217,793   | 377,482   |
|                  |                  | 1億円以上     | 75,744    | 75,736    | 158,779    | 1,222,068 | 24,002    | 170,429   | 323,013   |
|                  |                  | 10億円以上    | 61,181    | 62,319    | 220,533    | 1,444,775 | 33,503    | 237,214   | 398,611   |
| 計                |                  | 392,431   | 602,758   | 1,212,900 | 4,858,173  | 250,836   | 1,411,711 | 2,208,534 |           |
| その他の法人           |                  | 385,360   | 516,463   | 939,481   | 1,533,400  | 172,558   | 767,960   | 1,144,301 |           |
| 合 計              |                  | 843,206   | 1,217,133 | 2,376,382 | 6,686,740  | 467,374   | 2,414,274 | 3,648,201 |           |
| 計                |                  | 個 人       | 100,565   | 154,673   | 323,591    | 444,343   | 62,709    | 333,926   | 426,967   |
|                  | (資本金階級別)<br>株式会社 | 2千万円未満    | 385,277   | 673,013   | 1,146,815  | 2,770,626 | 271,208   | 1,313,797 | 1,923,918 |
|                  |                  | 2千万円以上    | 267,964   | 416,190   | 690,254    | 1,453,633 | 152,546   | 797,301   | 1,071,729 |
|                  |                  | 5千万円以上    | 157,713   | 289,709   | 481,897    | 1,696,556 | 129,969   | 617,896   | 1,033,865 |
|                  |                  | 1億円以上     | 174,423   | 223,075   | 393,377    | 2,990,885 | 81,603    | 562,604   | 877,802   |
|                  |                  | 10億円以上    | 127,137   | 169,070   | 578,147    | 4,724,128 | 106,597   | 1,039,020 | 1,388,015 |
|                  | 計                | 1,112,514 | 1,771,057 | 3,290,490 | 13,635,828 | 741,923   | 4,330,618 | 6,295,329 |           |
|                  | その他の法人           | 721,333   | 950,998   | 1,847,991 | 3,095,508  | 311,128   | 1,522,826 | 2,155,446 |           |
|                  | 合 計              | 1,934,412 | 2,876,728 | 5,462,072 | 17,175,679 | 1,115,760 | 6,187,370 | 8,877,742 |           |

## (参考) 国税局別表

## 第3表 国税局別及び企業規模別の給与所得者数・給与額(続)

その1 給与所得者数

(1年を通じて勤務した給与所得者)

| 国 税 局<br>区 分     |                  | 広 島         | 高 松         | 福 岡         | 熊 本         | 沖 縄        | 全 国 計        |            |
|------------------|------------------|-------------|-------------|-------------|-------------|------------|--------------|------------|
| 男                | 個 人              | 人<br>38,391 | 人<br>25,852 | 人<br>54,764 | 人<br>34,124 | 人<br>7,684 | 人<br>751,145 |            |
|                  | (資本金階級別)<br>株式会社 | 2千万円未満      | 329,099     | 168,607     | 330,938     | 227,470    | 34,751       | 6,357,597  |
|                  |                  | 2千万円以上      | 264,119     | 107,559     | 183,072     | 97,038     | 54,382       | 3,898,011  |
|                  |                  | 5千万円以上      | 147,505     | 73,459      | 165,382     | 85,816     | 15,608       | 3,341,637  |
|                  |                  | 1億円以上       | 163,058     | 66,457      | 122,933     | 79,603     | 4,466        | 3,690,515  |
|                  |                  | 10億円以上      | 157,143     | 72,290      | 141,503     | 36,784     | 9,873        | 6,091,571  |
|                  | 計                | 1,060,924   | 488,372     | 943,828     | 526,711     | 119,080    | 23,379,331   |            |
|                  | その他の法人           | 434,857     | 224,342     | 372,694     | 369,214     | 89,450     | 6,636,264    |            |
|                  | 合 計              | 1,534,172   | 738,566     | 1,371,286   | 930,049     | 216,214    | 30,766,740   |            |
|                  | 女                | 個 人         | 83,710      | 53,445      | 89,854      | 79,854     | 9,812        | 1,573,119  |
| (資本金階級別)<br>株式会社 |                  | 2千万円未満      | 187,046     | 108,192     | 223,761     | 174,649    | 21,287       | 3,932,857  |
|                  |                  | 2千万円以上      | 144,298     | 45,070      | 95,339      | 49,876     | 32,345       | 2,024,704  |
|                  |                  | 5千万円以上      | 77,321      | 30,947      | 91,056      | 39,858     | 16,428       | 1,809,348  |
|                  |                  | 1億円以上       | 71,590      | 45,960      | 60,221      | 35,151     | 2,790        | 2,265,483  |
|                  |                  | 10億円以上      | 150,637     | 39,316      | 93,573      | 14,441     | 16,549       | 2,772,652  |
| 計                |                  | 630,892     | 269,485     | 563,950     | 313,975     | 89,399     | 12,805,044   |            |
| その他の法人           |                  | 547,401     | 284,701     | 424,008     | 495,111     | 90,353     | 7,301,097    |            |
| 合 計              | 1,262,003        | 607,631     | 1,077,812   | 888,940     | 189,564     | 21,679,260 |              |            |
| 計                | 個 人              | 122,101     | 79,297      | 144,618     | 113,978     | 17,496     | 2,324,264    |            |
|                  | (資本金階級別)<br>株式会社 | 2千万円未満      | 516,145     | 276,799     | 554,699     | 402,119    | 56,038       | 10,290,454 |
|                  |                  | 2千万円以上      | 408,417     | 152,629     | 278,411     | 146,914    | 86,727       | 5,922,715  |
|                  |                  | 5千万円以上      | 224,826     | 104,406     | 256,438     | 125,674    | 32,036       | 5,150,985  |
|                  |                  | 1億円以上       | 234,648     | 112,417     | 183,154     | 114,754    | 7,256        | 5,955,998  |
|                  |                  | 10億円以上      | 307,780     | 111,606     | 235,076     | 51,225     | 26,422       | 8,864,223  |
|                  | 計                | 1,691,816   | 757,857     | 1,507,778   | 840,686     | 208,479    | 36,184,375   |            |
|                  | その他の法人           | 982,258     | 509,043     | 796,702     | 864,325     | 179,803    | 13,937,361   |            |
| 合 計              | 2,796,175        | 1,346,197   | 2,449,098   | 1,818,989   | 405,778     | 52,446,000 |              |            |



その2 給与総額

(1年を通じて勤務した給与所得者)

| 国 税 局<br>区 分 |                  | 札 幌        | 仙 台        | 関東信越       | 東 京        | 金 沢        | 名 古 屋      | 大 阪        |           |
|--------------|------------------|------------|------------|------------|------------|------------|------------|------------|-----------|
|              |                  | 百万円        | 百万円        | 百万円        | 百万円        | 百万円        | 百万円        | 百万円        |           |
| 男            | 個 人              | 98,427     | 157,105    | 275,436    | 522,878    | 37,072     | 349,915    | 407,985    |           |
|              | (資本金階級別)<br>株式会社 | 2千万円未満     | 1,068,711  | 1,684,321  | 3,226,446  | 8,349,153  | 678,970    | 3,654,881  | 5,364,180 |
|              |                  | 2千万円以上     | 914,268    | 1,184,404  | 2,002,044  | 4,794,352  | 515,079    | 2,536,993  | 3,523,788 |
|              |                  | 5千万円以上     | 523,767    | 927,741    | 1,418,265  | 5,526,739  | 426,934    | 1,975,614  | 3,360,751 |
|              |                  | 1億円以上      | 453,847    | 740,405    | 1,226,080  | 10,539,551 | 331,295    | 2,144,654  | 3,045,458 |
|              |                  | 10億円以上     | 346,607    | 607,695    | 2,203,296  | 24,997,239 | 422,616    | 5,613,433  | 7,162,572 |
|              | 計                | 3,307,199  | 5,144,566  | 10,076,131 | 54,207,034 | 2,374,895  | 15,925,575 | 22,456,750 |           |
|              | その他の法人           | 1,684,424  | 1,767,680  | 4,399,319  | 9,063,432  | 644,875    | 3,878,887  | 5,393,889  |           |
| 合 計          | 5,090,051        | 7,069,351  | 14,750,887 | 63,793,343 | 3,056,842  | 20,154,377 | 28,258,624 |            |           |
| 女            | 個 人              | 163,615    | 218,444    | 443,599    | 744,057    | 102,189    | 485,635    | 701,918    |           |
|              | (資本金階級別)<br>株式会社 | 2千万円未満     | 316,110    | 563,630    | 1,008,261  | 2,835,839  | 256,494    | 1,287,345  | 1,883,298 |
|              |                  | 2千万円以上     | 209,317    | 303,207    | 577,266    | 1,549,158  | 145,099    | 655,352    | 956,272   |
|              |                  | 5千万円以上     | 94,350     | 223,326    | 388,959    | 1,821,861  | 94,575     | 571,250    | 1,021,739 |
|              |                  | 1億円以上      | 197,227    | 197,071    | 355,337    | 3,730,758  | 98,546     | 439,493    | 875,992   |
|              |                  | 10億円以上     | 122,664    | 145,899    | 580,432    | 5,920,726  | 95,908     | 789,213    | 1,457,399 |
|              | 計                | 939,667    | 1,433,133  | 2,910,254  | 15,858,342 | 690,623    | 3,742,653  | 6,194,701  |           |
|              | その他の法人           | 1,240,386  | 1,589,707  | 2,941,443  | 5,604,199  | 499,884    | 2,386,848  | 3,891,537  |           |
| 合 計          | 2,343,668        | 3,241,284  | 6,295,297  | 22,206,598 | 1,292,696  | 6,615,136  | 10,788,156 |            |           |
| 計            | 個 人              | 262,042    | 375,549    | 719,036    | 1,266,935  | 139,261    | 835,550    | 1,109,903  |           |
|              | (資本金階級別)<br>株式会社 | 2千万円未満     | 1,384,821  | 2,247,952  | 4,234,707  | 11,184,992 | 935,464    | 4,942,226  | 7,247,478 |
|              |                  | 2千万円以上     | 1,123,584  | 1,487,611  | 2,579,310  | 6,343,510  | 660,178    | 3,192,345  | 4,480,060 |
|              |                  | 5千万円以上     | 618,116    | 1,151,067  | 1,807,224  | 7,348,599  | 521,509    | 2,546,864  | 4,382,490 |
|              |                  | 1億円以上      | 651,074    | 937,476    | 1,581,417  | 14,270,309 | 429,842    | 2,584,147  | 3,921,450 |
|              |                  | 10億円以上     | 469,271    | 753,594    | 2,783,728  | 30,917,965 | 518,525    | 6,402,646  | 8,619,972 |
|              | 計                | 4,246,866  | 6,577,699  | 12,986,385 | 70,065,376 | 3,065,518  | 19,668,228 | 28,651,451 |           |
|              | その他の法人           | 2,924,810  | 3,357,387  | 7,340,763  | 14,667,631 | 1,144,759  | 6,265,735  | 9,285,426  |           |
| 合 計          | 7,433,719        | 10,310,635 | 21,046,184 | 85,999,941 | 4,349,537  | 26,769,513 | 39,046,780 |            |           |

## (参考) 国税局別表

## 第3表 国税局別及び企業規模別の給与所得者数・給与額(続)

その2 給与総額

(1年を通じて勤務した給与所得者)

| 国 税 局<br>区 分     |                  | 広 島           | 高 松           | 福 岡            | 熊 本            | 沖 縄           | 全 国 計            |            |
|------------------|------------------|---------------|---------------|----------------|----------------|---------------|------------------|------------|
| 男                | 個 人              | 百万円<br>97,325 | 百万円<br>70,559 | 百万円<br>159,641 | 百万円<br>100,274 | 百万円<br>21,093 | 百万円<br>2,297,710 |            |
|                  | (資本金階級別)<br>株式会社 | 2千万円未満        | 1,390,003     | 617,057        | 1,363,712      | 916,607       | 138,367          | 28,452,408 |
|                  |                  | 2千万円以上        | 1,225,809     | 561,501        | 807,893        | 391,561       | 215,999          | 18,673,691 |
|                  |                  | 5千万円以上        | 738,734       | 341,276        | 769,008        | 366,701       | 53,739           | 16,429,267 |
|                  |                  | 1億円以上         | 825,977       | 297,472        | 574,340        | 431,244       | 15,719           | 20,626,043 |
|                  |                  | 10億円以上        | 979,379       | 467,073        | 858,287        | 223,202       | 52,335           | 43,933,735 |
|                  | 計                | 5,159,901     | 2,284,379     | 4,373,240      | 2,329,314      | 476,160       | 128,115,143      |            |
|                  | その他の法人           | 1,898,084     | 990,351       | 1,687,580      | 1,540,428      | 366,917       | 33,315,865       |            |
|                  | 合 計              | 7,155,310     | 3,345,288     | 6,220,461      | 3,970,016      | 864,170       | 163,728,718      |            |
|                  | 女                | 個 人           | 174,613       | 103,107        | 187,314        | 166,071       | 19,337           | 3,509,899  |
| (資本金階級別)<br>株式会社 |                  | 2千万円未満        | 432,216       | 253,081        | 482,390        | 428,153       | 42,625           | 9,789,442  |
|                  |                  | 2千万円以上        | 343,188       | 118,271        | 233,718        | 110,691       | 75,102           | 5,276,639  |
|                  |                  | 5千万円以上        | 197,402       | 81,192         | 221,882        | 89,466        | 29,379           | 4,835,381  |
|                  |                  | 1億円以上         | 184,355       | 106,199        | 128,034        | 105,483       | 7,543            | 6,426,039  |
|                  |                  | 10億円以上        | 375,552       | 132,368        | 210,378        | 48,868        | 47,228           | 9,926,636  |
| 計                |                  | 1,532,713     | 691,110       | 1,276,401      | 782,661        | 201,877       | 36,254,137       |            |
| その他の法人           |                  | 1,678,231     | 863,388       | 1,265,670      | 1,424,556      | 279,584       | 23,665,434       |            |
| 合 計              | 3,385,557        | 1,657,605     | 2,729,386     | 2,373,288      | 500,798        | 63,429,469    |                  |            |
| 計                | 個 人              | 271,938       | 173,666       | 346,955        | 266,345        | 40,430        | 5,807,609        |            |
|                  | (資本金階級別)<br>株式会社 | 2千万円未満        | 1,822,219     | 870,137        | 1,846,101      | 1,344,760     | 180,993          | 38,241,850 |
|                  |                  | 2千万円以上        | 1,568,997     | 679,772        | 1,041,612      | 502,251       | 291,101          | 23,950,330 |
|                  |                  | 5千万円以上        | 936,136       | 422,467        | 990,890        | 456,167       | 83,118           | 21,264,648 |
|                  |                  | 1億円以上         | 1,010,333     | 403,672        | 702,374        | 536,727       | 23,262           | 27,052,081 |
|                  |                  | 10億円以上        | 1,354,931     | 599,441        | 1,068,664      | 272,070       | 99,563           | 53,860,371 |
|                  | 計                | 6,692,614     | 2,975,489     | 5,649,641      | 3,111,975      | 678,037       | 164,369,280      |            |
|                  | その他の法人           | 3,576,314     | 1,853,739     | 2,953,250      | 2,964,984      | 646,501       | 56,981,299       |            |
| 合 計              | 10,540,867       | 5,002,893     | 8,949,846     | 6,343,304      | 1,364,968      | 227,158,188   |                  |            |

その3 平均給与

(1年を通じて勤務した給与所得者)

| 国 税 局<br>区 分     |                  | 札 幌         | 仙 台         | 関東信越        | 東 京         | 金 沢         | 名 古 屋       | 大 阪         |       |
|------------------|------------------|-------------|-------------|-------------|-------------|-------------|-------------|-------------|-------|
| 男                | 個 人              | 千円<br>2,800 | 千円<br>2,768 | 千円<br>2,766 | 千円<br>3,505 | 千円<br>1,979 | 千円<br>3,523 | 千円<br>3,100 |       |
|                  | (資本金階級別)<br>株式会社 | 2千万円未満      | 4,247       | 3,952       | 4,445       | 4,820       | 4,137       | 4,573       | 4,595 |
|                  |                  | 2千万円以上      | 4,903       | 4,144       | 4,520       | 5,153       | 5,061       | 4,826       | 4,902 |
|                  |                  | 5千万円以上      | 4,462       | 4,588       | 4,480       | 5,181       | 4,519       | 4,938       | 5,120 |
|                  |                  | 1億円以上       | 4,599       | 5,025       | 5,226       | 5,959       | 5,752       | 5,469       | 5,489 |
|                  |                  | 10億円以上      | 5,255       | 5,693       | 6,161       | 7,623       | 5,782       | 7,001       | 7,239 |
|                  | 計                | 4,593       | 4,403       | 4,850       | 6,176       | 4,836       | 5,456       | 5,495       |       |
|                  | その他の法人           | 5,014       | 4,068       | 4,842       | 5,802       | 4,654       | 5,139       | 5,334       |       |
|                  | 合 計              | 4,665       | 4,260       | 4,780       | 6,082       | 4,715       | 5,342       | 5,404       |       |
|                  | 女                | 個 人         | 2,501       | 2,231       | 1,980       | 2,521       | 2,324       | 2,070       | 2,376 |
| (資本金階級別)<br>株式会社 |                  | 2千万円未満      | 2,365       | 2,284       | 2,395       | 2,731       | 2,396       | 2,501       | 2,489 |
|                  |                  | 2千万円以上      | 2,568       | 2,325       | 2,334       | 2,961       | 2,858       | 2,413       | 2,710 |
|                  |                  | 5千万円以上      | 2,339       | 2,552       | 2,352       | 2,893       | 2,665       | 2,623       | 2,707 |
|                  |                  | 1億円以上       | 2,604       | 2,602       | 2,238       | 3,053       | 4,106       | 2,579       | 2,712 |
|                  |                  | 10億円以上      | 2,005       | 2,341       | 2,632       | 4,098       | 2,863       | 3,327       | 3,656 |
| 計                |                  | 2,394       | 2,378       | 2,399       | 3,264       | 2,753       | 2,651       | 2,805       |       |
| その他の法人           |                  | 3,219       | 3,078       | 3,131       | 3,655       | 2,897       | 3,108       | 3,401       |       |
| 合 計              | 2,779            | 2,663       | 2,649       | 3,321       | 2,766       | 2,740       | 2,957       |             |       |
| 計                | 個 人              | 2,606       | 2,428       | 2,222       | 2,851       | 2,221       | 2,502       | 2,600       |       |
|                  | (資本金階級別)<br>株式会社 | 2千万円未満      | 3,594       | 3,340       | 3,693       | 4,037       | 3,449       | 3,762       | 3,767 |
|                  |                  | 2千万円以上      | 4,193       | 3,574       | 3,737       | 4,364       | 4,328       | 4,004       | 4,180 |
|                  |                  | 5千万円以上      | 3,919       | 3,973       | 3,750       | 4,331       | 4,013       | 4,122       | 4,239 |
|                  |                  | 1億円以上       | 3,733       | 4,203       | 4,020       | 4,771       | 5,267       | 4,593       | 4,467 |
|                  |                  | 10億円以上      | 3,691       | 4,457       | 4,815       | 6,545       | 4,864       | 6,162       | 6,210 |
|                  | 計                | 3,817       | 3,714       | 3,947       | 5,138       | 4,132       | 4,542       | 4,551       |       |
| その他の法人           | 4,055            | 3,530       | 3,972       | 4,738       | 3,679       | 4,115       | 4,308       |             |       |
| 合 計              | 3,843            | 3,584       | 3,853       | 5,007       | 3,898       | 4,326       | 4,398       |             |       |

## (参考) 国税局別表

## 第3表 国税局別及び企業規模別の給与所得者数・給与額(続)

その3 平均給与

(1年を通じて勤務した給与所得者)

| 国 税 局<br>区 分 |                  | 広 島    | 高 松   | 福 岡   | 熊 本   | 沖 縄   | 全 国 計 |       |
|--------------|------------------|--------|-------|-------|-------|-------|-------|-------|
|              |                  | 千円     | 千円    | 千円    | 千円    | 千円    | 千円    |       |
| 男            | 個 人              | 2,535  | 2,729 | 2,915 | 2,939 | 2,745 | 3,059 |       |
|              | (資本金階級別)<br>株式会社 | 2千万円未満 | 4,224 | 3,660 | 4,121 | 4,030 | 3,982 | 4,475 |
|              |                  | 2千万円以上 | 4,641 | 5,220 | 4,413 | 4,035 | 3,972 | 4,791 |
|              |                  | 5千万円以上 | 5,008 | 4,646 | 4,650 | 4,273 | 3,443 | 4,917 |
|              |                  | 1億円以上  | 5,066 | 4,476 | 4,672 | 5,417 | 3,520 | 5,589 |
|              |                  | 10億円以上 | 6,232 | 6,461 | 6,066 | 6,068 | 5,301 | 7,212 |
|              | 計                | 4,864  | 4,678 | 4,634 | 4,422 | 3,999 | 5,480 |       |
|              | その他の法人           | 4,365  | 4,414 | 4,528 | 4,172 | 4,102 | 5,020 |       |
|              | 合 計              | 4,664  | 4,529 | 4,536 | 4,269 | 3,997 | 5,322 |       |
| 女            | 個 人              | 2,086  | 1,929 | 2,085 | 2,080 | 1,971 | 2,231 |       |
|              | (資本金階級別)<br>株式会社 | 2千万円未満 | 2,311 | 2,339 | 2,156 | 2,452 | 2,002 | 2,489 |
|              |                  | 2千万円以上 | 2,378 | 2,624 | 2,451 | 2,219 | 2,322 | 2,606 |
|              |                  | 5千万円以上 | 2,553 | 2,624 | 2,437 | 2,245 | 1,788 | 2,672 |
|              |                  | 1億円以上  | 2,575 | 2,311 | 2,126 | 3,001 | 2,704 | 2,836 |
|              |                  | 10億円以上 | 2,493 | 3,367 | 2,248 | 3,384 | 2,854 | 3,580 |
|              | 計                | 2,429  | 2,565 | 2,263 | 2,493 | 2,258 | 2,831 |       |
|              | その他の法人           | 3,066  | 3,033 | 2,985 | 2,877 | 3,094 | 3,241 |       |
|              | 合 計              | 2,683  | 2,728 | 2,532 | 2,670 | 2,642 | 2,926 |       |
| 計            | 個 人              | 2,227  | 2,190 | 2,399 | 2,337 | 2,311 | 2,499 |       |
|              | (資本金階級別)<br>株式会社 | 2千万円未満 | 3,530 | 3,144 | 3,328 | 3,344 | 3,230 | 3,716 |
|              |                  | 2千万円以上 | 3,842 | 4,454 | 3,741 | 3,419 | 3,357 | 4,044 |
|              |                  | 5千万円以上 | 4,164 | 4,046 | 3,864 | 3,630 | 2,595 | 4,128 |
|              |                  | 1億円以上  | 4,306 | 3,591 | 3,835 | 4,677 | 3,206 | 4,542 |
|              |                  | 10億円以上 | 4,402 | 5,371 | 4,546 | 5,311 | 3,768 | 6,076 |
|              | 計                | 3,956  | 3,926 | 3,747 | 3,702 | 3,252 | 4,543 |       |
|              | その他の法人           | 3,641  | 3,642 | 3,707 | 3,430 | 3,596 | 4,088 |       |
|              | 合 計              | 3,770  | 3,716 | 3,654 | 3,487 | 3,364 | 4,331 |       |

その4 給与所得者数(乙欄適用者を除く)

(1年を通じて勤務した給与所得者)

| 国 税 局            |                  | 札 幌         | 仙 台         | 関 東 信 越     | 東 京          | 金 沢         | 名 古 屋       | 大 阪          |           |
|------------------|------------------|-------------|-------------|-------------|--------------|-------------|-------------|--------------|-----------|
| 区 分              |                  |             |             |             |              |             |             |              |           |
| 男                | 個 人              | 人<br>34,629 | 人<br>52,755 | 人<br>95,485 | 人<br>131,548 | 人<br>16,530 | 人<br>96,105 | 人<br>122,721 |           |
|                  | (資本金階級別)<br>株式会社 | 2千万円未満      | 241,712     | 414,976     | 709,092      | 1,673,650   | 160,958     | 768,372      | 1,121,985 |
|                  |                  | 2千万円以上      | 185,477     | 281,450     | 438,800      | 911,142     | 99,729      | 516,323      | 712,241   |
|                  |                  | 5千万円以上      | 116,440     | 199,708     | 314,277      | 1,049,176   | 93,748      | 392,348      | 646,427   |
|                  |                  | 1億円以上       | 96,052      | 146,551     | 231,103      | 1,737,367   | 55,683      | 383,900      | 544,615   |
|                  |                  | 10億円以上      | 64,880      | 104,137     | 355,848      | 3,244,718   | 72,817      | 795,373      | 985,867   |
|                  | 計                | 704,561     | 1,146,822   | 2,049,120   | 8,616,053    | 482,935     | 2,856,316   | 4,011,135    |           |
|                  | その他の法人           | 324,097     | 414,877     | 854,764     | 1,462,648    | 133,397     | 717,689     | 954,128      |           |
|                  | 合 計              | 1,063,287   | 1,614,454   | 2,999,369   | 10,210,249   | 632,862     | 3,670,110   | 5,087,984    |           |
|                  | 女                | 個 人         | 61,692      | 91,783      | 212,693      | 272,708     | 43,003      | 225,747      | 282,805   |
| (資本金階級別)<br>株式会社 |                  | 2千万円未満      | 132,890     | 239,837     | 405,900      | 999,980     | 104,866     | 504,451      | 729,836   |
|                  |                  | 2千万円以上      | 79,060      | 126,192     | 242,642      | 505,993     | 50,190      | 264,096      | 345,978   |
|                  |                  | 5千万円以上      | 39,125      | 85,663      | 160,359      | 610,974     | 35,492      | 213,215      | 370,198   |
|                  |                  | 1億円以上       | 75,233      | 75,314      | 155,516      | 1,190,585   | 24,002      | 163,636      | 314,548   |
|                  |                  | 10億円以上      | 59,749      | 62,082      | 214,872      | 1,425,508   | 32,596      | 233,019      | 396,702   |
| 計                |                  | 386,057     | 589,088     | 1,179,289   | 4,733,040    | 247,146     | 1,378,417   | 2,157,262    |           |
| その他の法人           |                  | 377,589     | 508,204     | 912,819     | 1,459,292    | 169,128     | 748,206     | 1,096,332    |           |
| 合 計              | 825,338          | 1,189,075   | 2,304,801   | 6,465,040   | 459,277      | 2,352,370   | 3,536,399   |              |           |
| 計                | 個 人              | 96,321      | 144,538     | 308,178     | 404,256      | 59,533      | 321,852     | 405,526      |           |
|                  | (資本金階級別)<br>株式会社 | 2千万円未満      | 374,602     | 654,813     | 1,114,992    | 2,673,630   | 265,824     | 1,272,823    | 1,851,821 |
|                  |                  | 2千万円以上      | 264,537     | 407,642     | 681,442      | 1,417,135   | 149,919     | 780,419      | 1,058,219 |
|                  |                  | 5千万円以上      | 155,565     | 285,371     | 474,636      | 1,660,150   | 129,240     | 605,563      | 1,016,625 |
|                  |                  | 1億円以上       | 171,285     | 221,865     | 386,619      | 2,927,952   | 79,685      | 547,536      | 859,163   |
|                  |                  | 10億円以上      | 124,629     | 166,219     | 570,720      | 4,670,226   | 105,413     | 1,028,392    | 1,382,569 |
|                  | 計                | 1,090,618   | 1,735,910   | 3,228,409   | 13,349,093   | 730,081     | 4,234,733   | 6,168,397    |           |
|                  | その他の法人           | 701,686     | 923,081     | 1,767,583   | 2,921,940    | 302,525     | 1,465,895   | 2,050,460    |           |
| 合 計              | 1,888,625        | 2,803,529   | 5,304,170   | 16,675,289  | 1,092,139    | 6,022,480   | 8,624,383   |              |           |

## (参考) 国税局別表

## 第3表 国税局別及び企業規模別の給与所得者数・給与額(続)

その4 給与所得者数(乙欄適用者を除く)

(1年を通じて勤務した給与所得者)

| 国 税 局<br>区 分     |                  | 広 島         | 高 松         | 福 岡         | 熊 本         | 沖 縄        | 全 国 計        |           |
|------------------|------------------|-------------|-------------|-------------|-------------|------------|--------------|-----------|
| 男                | 個 人              | 人<br>35,941 | 人<br>25,852 | 人<br>52,652 | 人<br>30,154 | 人<br>7,684 | 人<br>702,056 |           |
|                  | (資本金階級別)<br>株式会社 | 2千万円未満      | 317,660     | 163,465     | 319,307     | 221,451    | 34,061       | 6,146,689 |
|                  |                  | 2千万円以上      | 258,448     | 106,613     | 178,652     | 95,992     | 53,219       | 3,838,086 |
|                  |                  | 5千万円以上      | 146,114     | 73,459      | 162,703     | 85,483     | 15,478       | 3,295,361 |
|                  |                  | 1億円以上       | 162,084     | 66,457      | 120,966     | 78,119     | 4,466        | 3,627,363 |
|                  |                  | 10億円以上      | 155,823     | 71,896      | 141,167     | 36,738     | 9,834        | 6,039,098 |
|                  | 計                | 1,040,129   | 481,890     | 922,795     | 517,783     | 117,058    | 22,946,597   |           |
|                  | その他の法人           | 416,291     | 217,680     | 353,939     | 353,879     | 87,269     | 6,290,658    |           |
|                  | 合 計              | 1,492,361   | 725,422     | 1,329,386   | 901,816     | 212,011    | 29,939,311   |           |
|                  | 女                | 個 人         | 81,513      | 50,101      | 87,742      | 79,854     | 9,010        | 1,498,651 |
| (資本金階級別)<br>株式会社 |                  | 2千万円未満      | 179,571     | 103,208     | 214,462     | 166,858    | 19,099       | 3,800,958 |
|                  |                  | 2千万円以上      | 141,254     | 45,070      | 94,296      | 49,069     | 31,471       | 1,975,311 |
|                  |                  | 5千万円以上      | 75,888      | 30,947      | 89,920      | 39,858     | 16,137       | 1,767,776 |
|                  |                  | 1億円以上       | 70,004      | 45,759      | 57,268      | 33,997     | 2,790        | 2,208,652 |
|                  |                  | 10億円以上      | 149,154     | 39,316      | 91,773      | 14,441     | 16,465       | 2,735,677 |
| 計                |                  | 615,871     | 264,300     | 547,719     | 304,223     | 85,962     | 12,488,374   |           |
| その他の法人           |                  | 532,155     | 278,897     | 412,196     | 486,068     | 87,801     | 7,068,687    |           |
| 合 計              | 1,229,539        | 593,298     | 1,047,657   | 870,145     | 182,773     | 21,055,712 |              |           |
| 計                | 個 人              | 117,454     | 75,953      | 140,394     | 110,008     | 16,694     | 2,200,707    |           |
|                  | (資本金階級別)<br>株式会社 | 2千万円未満      | 497,231     | 266,673     | 533,769     | 388,309    | 53,160       | 9,947,647 |
|                  |                  | 2千万円以上      | 399,702     | 151,683     | 272,948     | 145,061    | 84,690       | 5,813,397 |
|                  |                  | 5千万円以上      | 222,002     | 104,406     | 252,623     | 125,341    | 31,615       | 5,063,137 |
|                  |                  | 1億円以上       | 232,088     | 112,216     | 178,234     | 112,116    | 7,256        | 5,836,015 |
|                  |                  | 10億円以上      | 304,977     | 111,212     | 232,940     | 51,179     | 26,299       | 8,774,775 |
|                  | 計                | 1,656,000   | 746,190     | 1,470,514   | 822,006     | 203,020    | 35,434,971   |           |
|                  | その他の法人           | 948,446     | 496,577     | 766,135     | 839,947     | 175,070    | 13,359,345   |           |
| 合 計              | 2,721,900        | 1,318,720   | 2,377,043   | 1,771,961   | 394,784     | 50,995,023 |              |           |

## その5 給与総額(乙欄適用者を除く)

(1年を通じて勤務した給与所得者)

| 国 税 局            |                  | 札 幌           | 仙 台            | 関 東 信 越        | 東 京            | 金 沢           | 名 古 屋          | 大 阪            |           |
|------------------|------------------|---------------|----------------|----------------|----------------|---------------|----------------|----------------|-----------|
| 区 分              |                  |               |                |                |                |               |                |                |           |
| 男                | 個人               | 百万円<br>97,802 | 百万円<br>151,040 | 百万円<br>265,034 | 百万円<br>485,225 | 百万円<br>34,414 | 百万円<br>344,078 | 百万円<br>390,763 |           |
|                  | (資本金階級別)<br>株式会社 | 2千万円未満        | 1,008,674      | 1,655,924      | 3,185,205      | 8,185,809     | 669,693        | 3,574,729      | 5,218,443 |
|                  |                  | 2千万円以上        | 912,690        | 1,179,520      | 1,989,422      | 4,751,959     | 496,001        | 2,510,809      | 3,502,680 |
|                  |                  | 5千万円以上        | 522,600        | 917,216        | 1,411,166      | 5,506,524     | 426,173        | 1,960,850      | 3,335,709 |
|                  |                  | 1億円以上         | 450,015        | 739,157        | 1,217,001      | 10,479,132    | 329,741        | 2,131,284      | 3,026,870 |
|                  |                  | 10億円以上        | 344,577        | 593,298        | 2,201,301      | 24,867,020    | 422,090        | 5,592,460      | 7,151,081 |
|                  | 計                | 3,238,557     | 5,085,115      | 10,004,095     | 53,790,444     | 2,343,697     | 15,770,132     | 22,234,783     |           |
|                  | その他の法人           | 1,656,974     | 1,733,098      | 4,251,050      | 8,791,450      | 634,755       | 3,789,028      | 5,236,745      |           |
|                  | 合 計              | 4,993,334     | 6,969,253      | 14,520,180     | 63,067,119     | 3,012,867     | 19,903,238     | 27,862,291     |           |
|                  | 女                | 個人            | 157,596        | 210,813        | 430,038        | 701,016       | 101,317        | 476,624        | 679,675   |
| (資本金階級別)<br>株式会社 |                  | 2千万円未満        | 313,545        | 554,689        | 980,565        | 2,764,874     | 254,340        | 1,274,236      | 1,825,621 |
|                  |                  | 2千万円以上        | 207,358        | 297,657        | 570,878        | 1,519,180     | 144,543        | 646,160        | 948,415   |
|                  |                  | 5千万円以上        | 92,644         | 221,108        | 382,222        | 1,788,146     | 94,575         | 564,833        | 1,015,577 |
|                  |                  | 1億円以上         | 196,574        | 196,616        | 352,122        | 3,689,635     | 98,546         | 432,116        | 867,986   |
|                  |                  | 10億円以上        | 121,158        | 145,495        | 575,044        | 5,892,433     | 94,999         | 784,868        | 1,454,922 |
| 計                |                  | 931,279       | 1,415,565      | 2,860,832      | 15,654,269     | 687,003       | 3,702,214      | 6,112,520      |           |
| その他の法人           |                  | 1,222,938     | 1,577,724      | 2,904,681      | 5,448,844      | 495,053       | 2,352,486      | 3,806,269      |           |
| 合 計              | 2,311,814        | 3,204,102     | 6,195,550      | 21,804,129     | 1,283,373      | 6,531,324     | 10,598,464     |                |           |
| 計                | 個人               | 255,398       | 361,852        | 695,072        | 1,186,241      | 135,730       | 820,702        | 1,070,437      |           |
|                  | (資本金階級別)<br>株式会社 | 2千万円未満        | 1,322,220      | 2,210,613      | 4,165,771      | 10,950,683    | 924,033        | 4,848,966      | 7,044,064 |
|                  |                  | 2千万円以上        | 1,120,049      | 1,477,178      | 2,560,300      | 6,271,139     | 640,544        | 3,156,969      | 4,451,095 |
|                  |                  | 5千万円以上        | 615,244        | 1,138,324      | 1,793,389      | 7,294,670     | 520,748        | 2,525,683      | 4,351,286 |
|                  |                  | 1億円以上         | 646,589        | 935,773        | 1,569,123      | 14,168,767    | 428,287        | 2,563,400      | 3,894,856 |
|                  |                  | 10億円以上        | 465,735        | 738,793        | 2,776,346      | 30,759,453    | 517,089        | 6,377,328      | 8,606,003 |
|                  | 計                | 4,169,836     | 6,500,680      | 12,864,927     | 69,444,712     | 3,030,701     | 19,472,346     | 28,347,304     |           |
|                  | その他の法人           | 2,879,913     | 3,310,822      | 7,155,731      | 14,240,294     | 1,129,809     | 6,141,514      | 9,043,013      |           |
| 合 計              | 7,305,147        | 10,173,355    | 20,715,730     | 84,871,248     | 4,296,240      | 26,434,561    | 38,460,754     |                |           |

## (参考) 国税局別表

## 第3表 国税局別及び企業規模別の給与所得者数・給与額(続)

その5 給与総額(乙欄適用者を除く)

(1年を通じて勤務した給与所得者)

| 国 税 局<br>区 分     |                  | 広 島           | 高 松           | 福 岡            | 熊 本           | 沖 縄           | 全 国 計            |            |
|------------------|------------------|---------------|---------------|----------------|---------------|---------------|------------------|------------|
| 男                | 個 人              | 百万円<br>94,724 | 百万円<br>70,559 | 百万円<br>156,211 | 百万円<br>91,509 | 百万円<br>21,093 | 百万円<br>2,202,453 |            |
|                  | (資本金階級別)<br>株式会社 | 2千万円未満        | 1,372,563     | 608,615        | 1,335,086     | 907,685       | 132,872          | 27,855,299 |
|                  |                  | 2千万円以上        | 1,214,256     | 559,504        | 801,511       | 390,845       | 214,604          | 18,523,801 |
|                  |                  | 5千万円以上        | 736,988       | 341,276        | 762,985       | 364,366       | 53,648           | 16,339,501 |
|                  |                  | 1億円以上         | 824,879       | 297,472        | 572,536       | 426,123       | 15,719           | 20,509,929 |
|                  |                  | 10億円以上        | 969,814       | 466,195        | 857,302       | 223,016       | 52,276           | 43,740,431 |
|                  | 計                | 5,118,499     | 2,273,063     | 4,329,419      | 2,312,036     | 469,120       | 126,968,961      |            |
|                  | その他の法人           | 1,864,921     | 980,260       | 1,640,993      | 1,512,125     | 359,710       | 32,451,109       |            |
|                  | 合 計              | 7,078,144     | 3,323,882     | 6,126,624      | 3,915,670     | 849,923       | 161,622,523      |            |
|                  | 女                | 個 人           | 171,620       | 99,117         | 185,197       | 166,071       | 18,590           | 3,397,672  |
| (資本金階級別)<br>株式会社 |                  | 2千万円未満        | 420,897       | 242,150        | 468,932       | 420,007       | 41,006           | 9,560,862  |
|                  |                  | 2千万円以上        | 338,855       | 118,271        | 232,415       | 109,971       | 74,326           | 5,208,028  |
|                  |                  | 5千万円以上        | 195,354       | 81,192         | 219,886       | 89,466        | 29,182           | 4,774,185  |
|                  |                  | 1億円以上         | 182,760       | 105,321        | 124,147       | 104,205       | 7,543            | 6,357,573  |
|                  |                  | 10億円以上        | 373,641       | 132,368        | 208,589       | 48,868        | 47,166           | 9,879,552  |
| 計                |                  | 1,511,507     | 679,301       | 1,253,970      | 772,517       | 199,222       | 35,780,200       |            |
| その他の法人           |                  | 1,646,537     | 856,787       | 1,242,721      | 1,410,243     | 275,650       | 23,239,932       |            |
| 合 計              |                  | 3,329,664     | 1,635,204     | 2,681,888      | 2,348,831     | 493,462       | 62,417,805       |            |
| 計                |                  | 個 人           | 266,344       | 169,676        | 341,408       | 257,580       | 39,683           | 5,600,125  |
|                  | (資本金階級別)<br>株式会社 | 2千万円未満        | 1,793,460     | 850,765        | 1,804,017     | 1,327,692     | 173,878          | 37,416,161 |
|                  |                  | 2千万円以上        | 1,553,111     | 677,775        | 1,033,926     | 500,816       | 288,930          | 23,731,829 |
|                  |                  | 5千万円以上        | 932,342       | 422,467        | 982,871       | 453,833       | 82,830           | 21,113,686 |
|                  |                  | 1億円以上         | 1,007,639     | 402,793        | 696,683       | 530,328       | 23,262           | 26,867,501 |
|                  |                  | 10億円以上        | 1,343,455     | 598,564        | 1,065,892     | 271,885       | 99,442           | 53,619,983 |
|                  | 計                | 6,630,006     | 2,952,364     | 5,583,389      | 3,084,554     | 668,342       | 162,749,162      |            |
|                  | その他の法人           | 3,511,459     | 1,837,047     | 2,883,714      | 2,922,367     | 635,360       | 55,691,042       |            |
|                  | 合 計              | 10,407,809    | 4,959,086     | 8,808,511      | 6,264,501     | 1,343,385     | 224,040,328      |            |



その6 平均給与(乙欄適用者を除く)

(1年を通じて勤務した給与所得者)

| 国 税 局            |                  | 札 幌          | 仙 台          | 関東信越         | 東 京          | 金 沢          | 名 古 屋        | 大 阪          |       |
|------------------|------------------|--------------|--------------|--------------|--------------|--------------|--------------|--------------|-------|
| 区 分              |                  |              |              |              |              |              |              |              |       |
| 男                | 個 人              | 千円<br>2,824  | 千円<br>2,863  | 千円<br>2,776  | 千円<br>3,689  | 千円<br>2,082  | 千円<br>3,580  | 千円<br>3,184  |       |
|                  | (資本金階級別)<br>株式会社 | 2千万円未満       | 4,173        | 3,990        | 4,492        | 4,891        | 4,161        | 4,652        | 4,651 |
|                  |                  | 2千万円以上       | 4,921        | 4,191        | 4,534        | 5,215        | 4,973        | 4,863        | 4,918 |
|                  |                  | 5千万円以上       | 4,488        | 4,593        | 4,490        | 5,248        | 4,546        | 4,998        | 5,160 |
|                  |                  | 1億円以上        | 4,685        | 5,044        | 5,266        | 6,032        | 5,922        | 5,552        | 5,558 |
|                  |                  | 10億円以上       | 5,311        | 5,697        | 6,186        | 7,664        | 5,797        | 7,031        | 7,254 |
|                  | 計                | 4,597        | 4,434        | 4,882        | 6,243        | 4,853        | 5,521        | 5,543        |       |
|                  | その他の法人           | 5,113        | 4,177        | 4,973        | 6,011        | 4,758        | 5,279        | 5,489        |       |
|                  | 合 計              | <b>4,696</b> | <b>4,317</b> | <b>4,841</b> | <b>6,177</b> | <b>4,761</b> | <b>5,423</b> | <b>5,476</b> |       |
|                  | 女                | 個 人          | 2,555        | 2,297        | 2,022        | 2,571        | 2,356        | 2,111        | 2,403 |
| (資本金階級別)<br>株式会社 |                  | 2千万円未満       | 2,359        | 2,313        | 2,416        | 2,765        | 2,425        | 2,526        | 2,501 |
|                  |                  | 2千万円以上       | 2,623        | 2,359        | 2,353        | 3,002        | 2,880        | 2,447        | 2,741 |
|                  |                  | 5千万円以上       | 2,368        | 2,581        | 2,384        | 2,927        | 2,665        | 2,649        | 2,743 |
|                  |                  | 1億円以上        | 2,613        | 2,611        | 2,264        | 3,099        | 4,106        | 2,641        | 2,759 |
|                  |                  | 10億円以上       | 2,028        | 2,344        | 2,676        | 4,134        | 2,914        | 3,368        | 3,668 |
| 計                |                  | 2,412        | 2,403        | 2,426        | 3,307        | 2,780        | 2,686        | 2,833        |       |
| その他の法人           |                  | 3,239        | 3,105        | 3,182        | 3,734        | 2,927        | 3,144        | 3,472        |       |
| 合 計              |                  | <b>2,801</b> | <b>2,695</b> | <b>2,688</b> | <b>3,373</b> | <b>2,794</b> | <b>2,776</b> | <b>2,997</b> |       |
| 計                |                  | 個 人          | 2,652        | 2,504        | 2,255        | 2,934        | 2,280        | 2,550        | 2,640 |
|                  | (資本金階級別)<br>株式会社 | 2千万円未満       | 3,530        | 3,376        | 3,736        | 4,096        | 3,476        | 3,810        | 3,804 |
|                  |                  | 2千万円以上       | 4,234        | 3,624        | 3,757        | 4,425        | 4,273        | 4,045        | 4,206 |
|                  |                  | 5千万円以上       | 3,955        | 3,989        | 3,778        | 4,394        | 4,029        | 4,171        | 4,280 |
|                  |                  | 1億円以上        | 3,775        | 4,218        | 4,059        | 4,839        | 5,375        | 4,682        | 4,533 |
|                  |                  | 10億円以上       | 3,737        | 4,445        | 4,865        | 6,586        | 4,905        | 6,201        | 6,225 |
|                  | 計                | 3,823        | 3,745        | 3,985        | 5,202        | 4,151        | 4,598        | 4,596        |       |
|                  | その他の法人           | 4,104        | 3,587        | 4,048        | 4,874        | 3,735        | 4,190        | 4,410        |       |
| 合 計              | <b>3,868</b>     | <b>3,629</b> | <b>3,906</b> | <b>5,090</b> | <b>3,934</b> | <b>4,389</b> | <b>4,460</b> |              |       |

## (参考) 国税局別表

## 第3表 国税局別及び企業規模別の給与所得者数・給与額(続)

その6 平均給与(乙欄適用者を除く)

(1年を通じて勤務した給与所得者)

| 国 税 局<br>区 分     |                  | 広 島    | 高 松   | 福 岡   | 熊 本   | 沖 縄   | 全 国 計 |       |
|------------------|------------------|--------|-------|-------|-------|-------|-------|-------|
|                  |                  | 千円     | 千円    | 千円    | 千円    | 千円    | 千円    |       |
| 男                | 個 人              | 2,636  | 2,729 | 2,967 | 3,035 | 2,745 | 3,137 |       |
|                  | (資本金階級別)<br>株式会社 | 2千万円未満 | 4,321 | 3,723 | 4,181 | 4,099 | 3,901 | 4,532 |
|                  |                  | 2千万円以上 | 4,698 | 5,248 | 4,486 | 4,072 | 4,032 | 4,826 |
|                  |                  | 5千万円以上 | 5,044 | 4,646 | 4,689 | 4,262 | 3,466 | 4,958 |
|                  |                  | 1億円以上  | 5,089 | 4,476 | 4,733 | 5,455 | 3,520 | 5,654 |
|                  |                  | 10億円以上 | 6,224 | 6,484 | 6,073 | 6,070 | 5,316 | 7,243 |
|                  | 計                | 4,921  | 4,717 | 4,692 | 4,465 | 4,008 | 5,533 |       |
|                  | その他の法人           | 4,480  | 4,503 | 4,636 | 4,273 | 4,122 | 5,159 |       |
|                  | 合 計              | 4,743  | 4,582 | 4,609 | 4,342 | 4,009 | 5,398 |       |
|                  | 女                | 個 人    | 2,105 | 1,978 | 2,111 | 2,080 | 2,063 | 2,267 |
| (資本金階級別)<br>株式会社 |                  | 2千万円未満 | 2,344 | 2,346 | 2,187 | 2,517 | 2,147 | 2,515 |
|                  |                  | 2千万円以上 | 2,399 | 2,624 | 2,465 | 2,241 | 2,362 | 2,637 |
|                  |                  | 5千万円以上 | 2,574 | 2,624 | 2,445 | 2,245 | 1,808 | 2,701 |
|                  |                  | 1億円以上  | 2,611 | 2,302 | 2,168 | 3,065 | 2,704 | 2,878 |
|                  |                  | 10億円以上 | 2,505 | 3,367 | 2,273 | 3,384 | 2,865 | 3,611 |
| 計                |                  | 2,454  | 2,570 | 2,289 | 2,539 | 2,318 | 2,865 |       |
| その他の法人           |                  | 3,094  | 3,072 | 3,015 | 2,901 | 3,139 | 3,288 |       |
| 合 計              |                  | 2,708  | 2,756 | 2,560 | 2,699 | 2,700 | 2,964 |       |
| 計                |                  | 個 人    | 2,268 | 2,234 | 2,432 | 2,341 | 2,377 | 2,545 |
|                  | (資本金階級別)<br>株式会社 | 2千万円未満 | 3,607 | 3,190 | 3,380 | 3,419 | 3,271 | 3,761 |
|                  |                  | 2千万円以上 | 3,886 | 4,468 | 3,788 | 3,452 | 3,412 | 4,082 |
|                  |                  | 5千万円以上 | 4,200 | 4,046 | 3,891 | 3,621 | 2,620 | 4,170 |
|                  |                  | 1億円以上  | 4,342 | 3,589 | 3,909 | 4,730 | 3,206 | 4,604 |
|                  |                  | 10億円以上 | 4,405 | 5,382 | 4,576 | 5,312 | 3,781 | 6,111 |
|                  | 計                | 4,004  | 3,957 | 3,797 | 3,752 | 3,292 | 4,593 |       |
|                  | その他の法人           | 3,702  | 3,699 | 3,764 | 3,479 | 3,629 | 4,169 |       |
|                  | 合 計              | 3,824  | 3,761 | 3,706 | 3,535 | 3,403 | 4,393 |       |

## (参考) 国税局別表

## 第4表 国税局別及び業種別の給与所得者数・給与額

その1 1年を通じて勤務した給与所得者

(1年を通じて勤務した給与所得者)

| 国 税 局<br>区 分               |                                | 札 幌              | 仙 台              | 関東信越             | 東 京              | 金 沢            | 名古屋              | 大 阪              |
|----------------------------|--------------------------------|------------------|------------------|------------------|------------------|----------------|------------------|------------------|
| 給<br>与<br>所<br>得<br>者<br>数 | 建設業                            | 人<br>263,341     | 人<br>391,156     | 人<br>512,352     | 人<br>1,239,035   | 人<br>118,531   | 人<br>477,691     | 人<br>632,645     |
|                            | 製造業                            | 173,560          | 476,777          | 1,176,001        | 2,639,465        | 307,274        | 1,826,696        | 2,076,213        |
|                            | 卸売業, 小売業                       | 306,010          | 489,560          | 919,342          | 2,540,077        | 165,338        | 961,079          | 1,457,176        |
|                            | 宿泊業, 飲食サービス業                   | 90,175           | 138,624          | 240,787          | 763,402          | 43,132         | 244,025          | 405,413          |
|                            | 金融業, 保険業                       | 54,413           | 48,548           | 133,061          | 736,314          | 25,366         | 94,924           | 198,832          |
|                            | 不動産業, 物品賃貸業                    | 23,176           | 48,656           | 91,022           | 610,326          | 14,695         | 147,091          | 251,290          |
|                            | 運輸業, 郵便業                       | 112,221          | 206,735          | 340,816          | 1,384,464        | 53,240         | 427,871          | 557,055          |
|                            | 電気・ガス・熱供給・水道業                  | 8,931            | 8,132            | 11,997           | 49,357           | 4,346          | 30,900           | 39,131           |
|                            | 情報通信業                          | 25,791           | 30,713           | 69,272           | 1,333,405        | 15,458         | 106,039          | 222,039          |
|                            | 学術研究, 専門・技術サービス業,<br>教育, 学習支援業 | 84,351           | 99,117           | 239,268          | 881,964          | 49,153         | 195,114          | 459,247          |
|                            | 医療, 福祉                         | 387,855          | 484,937          | 848,684          | 1,519,795        | 154,384        | 722,762          | 1,252,611        |
|                            | 複合サービス事業                       | 41,428           | 41,618           | 80,915           | 192,941          | 10,426         | 59,254           | 45,053           |
|                            | サービス業                          | 269,203          | 345,962          | 695,307          | 3,209,269        | 135,420        | 811,691          | 1,229,922        |
| 農林水産・鉱業                    | 93,957                         | 66,193           | 103,248          | 75,865           | 18,997           | 82,233         | 51,115           |                  |
| 合 計                        | 1,934,412                      | 2,876,728        | 5,462,072        | 17,175,679       | 1,115,760        | 6,187,370      | 8,877,742        |                  |
| 給<br>与<br>総<br>額           | 建設業                            | 百万円<br>1,253,592 | 百万円<br>1,688,860 | 百万円<br>2,252,476 | 百万円<br>7,410,958 | 百万円<br>540,107 | 百万円<br>2,287,588 | 百万円<br>3,660,342 |
|                            | 製造業                            | 678,930          | 1,811,204        | 5,132,115        | 15,479,981       | 1,316,305      | 9,505,513        | 10,909,879       |
|                            | 卸売業, 小売業                       | 1,017,855        | 1,586,791        | 3,117,072        | 11,124,712       | 539,622        | 3,440,328        | 5,487,660        |
|                            | 宿泊業, 飲食サービス業                   | 266,837          | 289,494          | 598,483          | 2,034,493        | 102,307        | 564,862          | 1,042,321        |
|                            | 金融業, 保険業                       | 295,388          | 218,553          | 642,182          | 5,347,256        | 118,763        | 502,710          | 1,181,275        |
|                            | 不動産業, 物品賃貸業                    | 79,673           | 174,047          | 300,569          | 2,878,660        | 69,487         | 641,357          | 961,111          |
|                            | 運輸業, 郵便業                       | 425,529          | 718,412          | 1,226,431        | 6,995,231        | 198,000        | 1,792,429        | 2,559,968        |
|                            | 電気・ガス・熱供給・水道業                  | 53,250           | 52,064           | 65,067           | 402,269          | 31,318         | 218,867          | 250,340          |
|                            | 情報通信業                          | 139,656          | 150,466          | 388,046          | 8,549,026        | 103,539        | 626,496          | 1,189,945        |
|                            | 学術研究, 専門・技術サービス業,<br>教育, 学習支援業 | 378,380          | 443,223          | 1,127,779        | 5,174,268        | 198,821        | 849,087          | 2,284,828        |
|                            | 医療, 福祉                         | 1,526,370        | 1,831,720        | 3,484,576        | 6,299,475        | 616,516        | 3,048,656        | 4,938,637        |
|                            | 複合サービス事業                       | 152,387          | 142,031          | 362,733          | 1,169,836        | 40,823         | 225,289          | 144,418          |
|                            | サービス業                          | 867,771          | 1,013,922        | 2,061,151        | 12,888,089       | 402,447        | 2,799,361        | 4,269,952        |
| 農林水産・鉱業                    | 298,101                        | 189,848          | 287,503          | 245,689          | 71,481           | 266,971        | 166,104          |                  |
| 合 計                        | 7,433,719                      | 10,310,635       | 21,046,184       | 85,999,941       | 4,349,537        | 26,769,513     | 39,046,780       |                  |
| 平<br>均<br>給<br>与           | 建設業                            | 千円<br>4,760      | 千円<br>4,318      | 千円<br>4,396      | 千円<br>5,981      | 千円<br>4,557    | 千円<br>4,789      | 千円<br>5,786      |
|                            | 製造業                            | 3,912            | 3,799            | 4,364            | 5,865            | 4,284          | 5,204            | 5,255            |
|                            | 卸売業, 小売業                       | 3,326            | 3,241            | 3,391            | 4,380            | 3,264          | 3,580            | 3,766            |
|                            | 宿泊業, 飲食サービス業                   | 2,959            | 2,088            | 2,486            | 2,665            | 2,372          | 2,315            | 2,571            |
|                            | 金融業, 保険業                       | 5,429            | 4,502            | 4,826            | 7,262            | 4,682          | 5,296            | 5,941            |
|                            | 不動産業, 物品賃貸業                    | 3,438            | 3,577            | 3,302            | 4,717            | 4,729          | 4,360            | 3,825            |
|                            | 運輸業, 郵便業                       | 3,792            | 3,475            | 3,599            | 5,053            | 3,719          | 4,189            | 4,596            |
|                            | 電気・ガス・熱供給・水道業                  | 5,962            | 6,402            | 5,424            | 8,150            | 7,206          | 7,083            | 6,397            |
|                            | 情報通信業                          | 5,415            | 4,899            | 5,602            | 6,411            | 6,698          | 5,908            | 5,359            |
|                            | 学術研究, 専門・技術サービス業,<br>教育, 学習支援業 | 4,486            | 4,472            | 4,713            | 5,867            | 4,045          | 4,352            | 4,975            |
|                            | 医療, 福祉                         | 3,935            | 3,777            | 4,106            | 4,145            | 3,993          | 4,218            | 3,943            |
|                            | 複合サービス事業                       | 3,678            | 3,413            | 4,483            | 6,063            | 3,916          | 3,802            | 3,206            |
|                            | サービス業                          | 3,223            | 2,931            | 2,964            | 4,016            | 2,972          | 3,449            | 3,472            |
| 農林水産・鉱業                    | 3,173                          | 2,868            | 2,785            | 3,239            | 3,763            | 3,247          | 3,250            |                  |
| 合 計                        | 3,843                          | 3,584            | 3,853            | 5,007            | 3,898            | 4,326          | 4,398            |                  |

## (参考) 国税局別表

## 第4表 国税局別及び業種別の給与所得者数・給与額(続)

その1 1年を通じて勤務した給与所得者

(1年を通じて勤務した給与所得者)

| 国 税 局<br>区 分               |                                | 広 島       | 高 松       | 福 岡       | 熊 本       | 沖 縄         | 全 国 計      |
|----------------------------|--------------------------------|-----------|-----------|-----------|-----------|-------------|------------|
| 給<br>与<br>所<br>得<br>者<br>数 | 建設業                            | 253,127   | 100,033   | 238,928   | 180,158   | 28,940      | 4,435,937  |
|                            | 製造業                            | 615,755   | 262,044   | 357,267   | 229,629   | 21,057      | 10,161,738 |
|                            | 卸売業, 小売業                       | 514,005   | 246,400   | 461,585   | 233,379   | 80,733      | 8,374,684  |
|                            | 宿泊業, 飲食サービス業                   | 98,845    | 50,902    | 108,375   | 91,282    | 31,291      | 2,306,253  |
|                            | 金融業, 保険業                       | 44,693    | 41,933    | 45,290    | 18,920    | 7,253       | 1,449,547  |
|                            | 不動産業, 物品賃貸業                    | 36,692    | 22,786    | 67,395    | 40,862    | 7,977       | 1,361,968  |
|                            | 運輸業, 郵便業                       | 166,813   | 57,036    | 139,148   | 99,046    | 25,059      | 3,569,504  |
|                            | 電気・ガス・熱供給・水道業                  | 7,183     | 7,983     | 15,627    | 677       | 1,225       | 185,489    |
|                            | 情報通信業                          | 36,131    | 14,077    | 24,349    | 11,075    | 12,409      | 1,900,758  |
|                            | 学術研究, 専門・技術サービス業,<br>教育, 学習支援業 | 122,332   | 70,107    | 114,544   | 69,522    | 28,492      | 2,413,211  |
|                            | 医療, 福祉                         | 464,776   | 216,443   | 468,119   | 474,917   | 95,607      | 7,090,890  |
|                            | 複合サービス事業                       | 42,379    | 32,917    | 24,907    | 49,786    | 2,585       | 624,209    |
|                            | サービス業                          | 377,622   | 191,328   | 348,561   | 242,706   | 62,214      | 7,919,205  |
| 農林水産・鉱業                    | 15,822                         | 32,208    | 35,003    | 77,030    | 936       | 652,607     |            |
| 合 計                        | 2,796,175                      | 1,346,197 | 2,449,098 | 1,818,989 | 405,778   | 52,446,000  |            |
| 給<br>与<br>総<br>額           | 建設業                            | 1,184,681 | 441,934   | 1,003,661 | 739,845   | 116,175     | 22,580,219 |
|                            | 製造業                            | 2,619,520 | 1,135,272 | 1,411,925 | 895,121   | 54,209      | 50,949,975 |
|                            | 卸売業, 小売業                       | 1,578,283 | 787,881   | 1,468,781 | 776,261   | 249,017     | 31,174,264 |
|                            | 宿泊業, 飲食サービス業                   | 228,399   | 103,607   | 260,983   | 206,598   | 96,589      | 5,794,973  |
|                            | 金融業, 保険業                       | 246,369   | 204,634   | 233,887   | 90,854    | 45,743      | 9,127,614  |
|                            | 不動産業, 物品賃貸業                    | 102,817   | 89,145    | 298,849   | 153,726   | 17,672      | 5,767,112  |
|                            | 運輸業, 郵便業                       | 678,879   | 241,199   | 575,650   | 384,572   | 62,138      | 15,858,438 |
|                            | 電気・ガス・熱供給・水道業                  | 67,153    | 62,567    | 111,705   | 1,219     | 9,891       | 1,325,710  |
|                            | 情報通信業                          | 188,752   | 62,795    | 114,497   | 58,213    | 43,869      | 11,615,298 |
|                            | 学術研究, 専門・技術サービス業,<br>教育, 学習支援業 | 480,608   | 276,401   | 507,973   | 261,026   | 154,647     | 12,137,042 |
|                            | 医療, 福祉                         | 1,784,016 | 831,315   | 1,733,628 | 1,698,501 | 344,833     | 28,138,244 |
|                            | 複合サービス事業                       | 159,213   | 131,264   | 91,202    | 190,391   | 10,526      | 2,820,112  |
|                            | サービス業                          | 1,172,494 | 547,804   | 1,032,732 | 699,143   | 157,329     | 27,912,193 |
| 農林水産・鉱業                    | 49,683                         | 87,076    | 104,373   | 187,833   | 2,332     | 1,956,994   |            |
| 合 計                        | 10,540,867                     | 5,002,893 | 8,949,846 | 6,343,304 | 1,364,968 | 227,158,188 |            |
| 平<br>均<br>給<br>与           | 建設業                            | 4,680     | 4,418     | 4,201     | 4,107     | 4,014       | 5,090      |
|                            | 製造業                            | 4,254     | 4,332     | 3,952     | 3,898     | 2,574       | 5,014      |
|                            | 卸売業, 小売業                       | 3,071     | 3,198     | 3,182     | 3,326     | 3,084       | 3,722      |
|                            | 宿泊業, 飲食サービス業                   | 2,311     | 2,035     | 2,408     | 2,263     | 3,087       | 2,513      |
|                            | 金融業, 保険業                       | 5,512     | 4,880     | 5,164     | 4,802     | 6,307       | 6,297      |
|                            | 不動産業, 物品賃貸業                    | 2,802     | 3,912     | 4,434     | 3,762     | 2,215       | 4,234      |
|                            | 運輸業, 郵便業                       | 4,070     | 4,229     | 4,137     | 3,883     | 2,480       | 4,443      |
|                            | 電気・ガス・熱供給・水道業                  | 9,349     | 7,838     | 7,148     | 1,800     | 8,074       | 7,147      |
|                            | 情報通信業                          | 5,224     | 4,461     | 4,702     | 5,256     | 3,535       | 6,111      |
|                            | 学術研究, 専門・技術サービス業,<br>教育, 学習支援業 | 3,929     | 3,943     | 4,435     | 3,755     | 5,428       | 5,029      |
|                            | 医療, 福祉                         | 3,838     | 3,841     | 3,703     | 3,576     | 3,607       | 3,968      |
|                            | 複合サービス事業                       | 3,757     | 3,988     | 3,662     | 3,824     | 4,072       | 4,518      |
|                            | サービス業                          | 3,105     | 2,863     | 2,963     | 2,881     | 2,529       | 3,525      |
| 農林水産・鉱業                    | 3,140                          | 2,704     | 2,982     | 2,438     | 2,491     | 2,999       |            |
| 合 計                        | 3,770                          | 3,716     | 3,654     | 3,487     | 3,364     | 4,331       |            |

その2 1年を通じて勤務した給与所得者(乙欄適用者を除く)

(1年を通じて勤務した給与所得者)

| 国 税 局                      |                                | 札 幌        | 仙 台        | 関 東 信 越    | 東 京        | 金 沢        | 名 古 屋      | 大 阪        |
|----------------------------|--------------------------------|------------|------------|------------|------------|------------|------------|------------|
| 区 分                        |                                |            |            |            |            |            |            |            |
| 給<br>与<br>所<br>得<br>者<br>数 | 建設業                            | 255,684    | 386,442    | 508,578    | 1,223,144  | 116,328    | 473,433    | 629,168    |
|                            | 製造業                            | 173,094    | 473,320    | 1,167,104  | 2,616,817  | 305,470    | 1,810,133  | 2,054,876  |
|                            | 卸売業, 小売業                       | 295,913    | 476,329    | 886,514    | 2,480,646  | 163,208    | 921,323    | 1,420,997  |
|                            | 宿泊業, 飲食サービス業                   | 88,610     | 132,991    | 226,171    | 717,657    | 40,352     | 229,640    | 389,181    |
|                            | 金融業, 保険業                       | 52,913     | 48,525     | 128,691    | 727,514    | 24,989     | 94,658     | 193,164    |
|                            | 不動産業, 物品賃貸業                    | 22,404     | 42,689     | 80,702     | 559,982    | 10,916     | 128,588    | 220,190    |
|                            | 運輸業, 郵便業                       | 111,679    | 204,490    | 338,242    | 1,355,710  | 52,883     | 422,410    | 545,962    |
|                            | 電気・ガス・熱供給・水道業                  | 8,931      | 8,132      | 11,947     | 49,356     | 4,346      | 30,900     | 38,468     |
|                            | 情報通信業                          | 25,785     | 29,435     | 68,277     | 1,322,970  | 15,458     | 102,948    | 221,241    |
|                            | 学術研究, 専門・技術サービス業,<br>教育, 学習支援業 | 83,837     | 94,249     | 230,435    | 831,899    | 47,597     | 180,676    | 429,807    |
|                            | 医療, 福祉                         | 378,023    | 478,688    | 812,303    | 1,434,154  | 150,248    | 701,551    | 1,192,313  |
|                            | 複合サービス事業                       | 40,907     | 40,556     | 78,717     | 190,987    | 9,894      | 58,323     | 44,269     |
|                            | サービス業                          | 258,531    | 325,604    | 672,211    | 3,098,423  | 131,932    | 788,751    | 1,193,632  |
| 農林水産・鉱業                    | 92,314                         | 62,079     | 94,278     | 66,030     | 18,518     | 79,146     | 51,115     |            |
| 合 計                        | 1,888,625                      | 2,803,529  | 5,304,170  | 16,675,289 | 1,092,139  | 6,022,480  | 8,624,383  |            |
| 給<br>与<br>総<br>額           | 建設業                            | 1,195,640  | 1,677,317  | 2,244,433  | 7,373,569  | 535,349    | 2,273,913  | 3,653,319  |
|                            | 製造業                            | 678,201    | 1,804,389  | 5,109,831  | 15,379,977 | 1,306,899  | 9,476,558  | 10,853,855 |
|                            | 卸売業, 小売業                       | 1,005,963  | 1,564,381  | 3,066,525  | 10,999,563 | 537,317    | 3,359,923  | 5,408,632  |
|                            | 宿泊業, 飲食サービス業                   | 265,045    | 282,663    | 583,289    | 1,969,452  | 100,473    | 547,481    | 1,010,867  |
|                            | 金融業, 保険業                       | 293,986    | 218,179    | 635,070    | 5,328,482  | 118,378    | 502,252    | 1,166,820  |
|                            | 不動産業, 物品賃貸業                    | 78,884     | 161,756    | 268,741    | 2,732,484  | 50,897     | 601,748    | 856,345    |
|                            | 運輸業, 郵便業                       | 424,365    | 714,379    | 1,221,711  | 6,938,747  | 197,530    | 1,785,411  | 2,535,400  |
|                            | 電気・ガス・熱供給・水道業                  | 53,250     | 52,064     | 64,914     | 402,267    | 31,318     | 218,867    | 246,359    |
|                            | 情報通信業                          | 139,631    | 147,415    | 387,074    | 8,511,746  | 103,539    | 608,796    | 1,185,538  |
|                            | 学術研究, 専門・技術サービス業,<br>教育, 学習支援業 | 377,734    | 438,116    | 1,113,670  | 5,095,467  | 197,235    | 823,143    | 2,224,977  |
|                            | 医療, 福祉                         | 1,497,345  | 1,816,925  | 3,364,633  | 6,048,562  | 606,587    | 2,984,458  | 4,807,331  |
|                            | 複合サービス事業                       | 150,768    | 141,193    | 361,064    | 1,167,884  | 40,313     | 224,344    | 143,812    |
|                            | サービス業                          | 850,060    | 972,466    | 2,022,223  | 12,693,326 | 399,365    | 2,768,271  | 4,201,394  |
| 農林水産・鉱業                    | 294,276                        | 182,110    | 272,551    | 229,723    | 71,041     | 259,394    | 166,104    |            |
| 合 計                        | 7,305,147                      | 10,173,355 | 20,715,730 | 84,871,248 | 4,296,240  | 26,434,561 | 38,460,754 |            |
| 平<br>均<br>給<br>与           | 建設業                            | 4,676      | 4,340      | 4,413      | 6,028      | 4,602      | 4,803      | 5,807      |
|                            | 製造業                            | 3,918      | 3,812      | 4,378      | 5,877      | 4,278      | 5,235      | 5,282      |
|                            | 卸売業, 小売業                       | 3,400      | 3,284      | 3,459      | 4,434      | 3,292      | 3,647      | 3,806      |
|                            | 宿泊業, 飲食サービス業                   | 2,991      | 2,125      | 2,579      | 2,744      | 2,490      | 2,384      | 2,597      |
|                            | 金融業, 保険業                       | 5,556      | 4,496      | 4,935      | 7,324      | 4,737      | 5,306      | 6,041      |
|                            | 不動産業, 物品賃貸業                    | 3,521      | 3,789      | 3,330      | 4,880      | 4,663      | 4,680      | 3,889      |
|                            | 運輸業, 郵便業                       | 3,800      | 3,493      | 3,612      | 5,118      | 3,735      | 4,227      | 4,644      |
|                            | 電気・ガス・熱供給・水道業                  | 5,962      | 6,402      | 5,433      | 8,150      | 7,206      | 7,083      | 6,404      |
|                            | 情報通信業                          | 5,415      | 5,008      | 5,669      | 6,434      | 6,698      | 5,914      | 5,359      |
|                            | 学術研究, 専門・技術サービス業,<br>教育, 学習支援業 | 4,506      | 4,648      | 4,833      | 6,125      | 4,144      | 4,556      | 5,177      |
|                            | 医療, 福祉                         | 3,961      | 3,796      | 4,142      | 4,218      | 4,037      | 4,254      | 4,032      |
|                            | 複合サービス事業                       | 3,686      | 3,481      | 4,587      | 6,115      | 4,074      | 3,847      | 3,249      |
|                            | サービス業                          | 3,288      | 2,987      | 3,008      | 4,097      | 3,027      | 3,510      | 3,520      |
| 農林水産・鉱業                    | 3,188                          | 2,934      | 2,891      | 3,479      | 3,836      | 3,277      | 3,250      |            |
| 合 計                        | 3,868                          | 3,629      | 3,906      | 5,090      | 3,934      | 4,389      | 4,460      |            |

## (参考) 国税局別表

## 第4表 国税局別及び業種別の給与所得者数・給与額(続)

その2 1年を通じて勤務した給与所得者(乙欄適用者を除く)

(1年を通じて勤務した給与所得者)

| 国 税 局<br>区 分               |                                | 広 島       | 高 松       | 福 岡       | 熊 本       | 沖 縄         | 全 国 計      |
|----------------------------|--------------------------------|-----------|-----------|-----------|-----------|-------------|------------|
| 給<br>与<br>所<br>得<br>者<br>数 | 建設業                            | 251,507   | 99,060    | 237,421   | 178,982   | 28,940      | 4,388,687  |
|                            | 製造業                            | 613,460   | 261,083   | 351,577   | 228,592   | 20,502      | 10,076,028 |
|                            | 卸売業, 小売業                       | 499,215   | 237,368   | 447,832   | 221,554   | 79,931      | 8,130,830  |
|                            | 宿泊業, 飲食サービス業                   | 94,276    | 50,123    | 105,292   | 87,440    | 29,841      | 2,191,574  |
|                            | 金融業, 保険業                       | 44,674    | 41,933    | 45,269    | 18,920    | 7,253       | 1,428,503  |
|                            | 不動産業, 物品賃貸業                    | 29,447    | 22,224    | 58,500    | 37,601    | 7,278       | 1,220,521  |
|                            | 運輸業, 郵便業                       | 162,742   | 56,140    | 138,310   | 98,094    | 23,167      | 3,509,829  |
|                            | 電気・ガス・熱供給・水道業                  | 7,183     | 7,983     | 15,601    | 677       | 1,225       | 184,749    |
|                            | 情報通信業                          | 33,638    | 14,077    | 24,323    | 11,051    | 12,409      | 1,881,612  |
|                            | 学術研究, 専門・技術サービス業,<br>教育, 学習支援業 | 113,826   | 69,050    | 108,702   | 67,999    | 27,299      | 2,285,376  |
|                            | 医療, 福祉                         | 453,664   | 211,976   | 453,451   | 466,342   | 94,325      | 6,827,038  |
|                            | 複合サービス事業                       | 40,670    | 32,917    | 21,781    | 49,035    | 2,585       | 610,641    |
|                            | サービス業                          | 362,306   | 182,578   | 335,565   | 229,596   | 59,093      | 7,638,222  |
|                            | 農林水産・鉱業                        | 15,292    | 32,208    | 33,419    | 76,078    | 936         | 621,413    |
| 合 計                        | 2,721,900                      | 1,318,720 | 2,377,043 | 1,771,961 | 394,784   | 50,995,023  |            |
| 給<br>与<br>総<br>額           | 建設業                            | 1,178,258 | 437,877   | 1,000,112 | 738,433   | 116,175     | 22,424,395 |
|                            | 製造業                            | 2,616,773 | 1,133,230 | 1,396,328 | 893,708   | 52,039      | 50,701,789 |
|                            | 卸売業, 小売業                       | 1,555,334 | 770,867   | 1,451,916 | 761,460   | 248,270     | 30,730,153 |
|                            | 宿泊業, 飲食サービス業                   | 224,758   | 103,069   | 257,783   | 203,400   | 95,558      | 5,643,839  |
|                            | 金融業, 保険業                       | 246,197   | 204,634   | 233,688   | 90,854    | 45,743      | 9,084,283  |
|                            | 不動産業, 物品賃貸業                    | 89,938    | 88,357    | 276,847   | 142,234   | 16,783      | 5,365,015  |
|                            | 運輸業, 郵便業                       | 672,580   | 239,754   | 574,434   | 383,902   | 60,071      | 15,748,284 |
|                            | 電気・ガス・熱供給・水道業                  | 67,153    | 62,567    | 111,650   | 1,219     | 9,891       | 1,321,519  |
|                            | 情報通信業                          | 183,068   | 62,795    | 114,478   | 58,105    | 43,869      | 11,546,053 |
|                            | 学術研究, 専門・技術サービス業,<br>教育, 学習支援業 | 463,882   | 275,317   | 500,800   | 258,687   | 153,086     | 11,922,115 |
|                            | 医療, 福祉                         | 1,755,893 | 825,800   | 1,687,526 | 1,679,806 | 342,278     | 27,417,146 |
|                            | 複合サービス事業                       | 156,850   | 131,264   | 88,884    | 189,430   | 10,526      | 2,806,331  |
|                            | サービス業                          | 1,148,711 | 536,480   | 1,012,607 | 676,566   | 146,764     | 27,428,232 |
|                            | 農林水産・鉱業                        | 48,414    | 87,076    | 101,456   | 186,696   | 2,332       | 1,901,174  |
| 合 計                        | 10,407,809                     | 4,959,086 | 8,808,511 | 6,264,501 | 1,343,385 | 224,040,328 |            |
| 平<br>均<br>給<br>与           | 建設業                            | 4,685     | 4,420     | 4,212     | 4,126     | 4,014       | 5,110      |
|                            | 製造業                            | 4,266     | 4,340     | 3,972     | 3,910     | 2,538       | 5,032      |
|                            | 卸売業, 小売業                       | 3,116     | 3,248     | 3,242     | 3,437     | 3,106       | 3,779      |
|                            | 宿泊業, 飲食サービス業                   | 2,384     | 2,056     | 2,448     | 2,326     | 3,202       | 2,575      |
|                            | 金融業, 保険業                       | 5,511     | 4,880     | 5,162     | 4,802     | 6,307       | 6,359      |
|                            | 不動産業, 物品賃貸業                    | 3,054     | 3,976     | 4,732     | 3,783     | 2,306       | 4,396      |
|                            | 運輸業, 郵便業                       | 4,133     | 4,271     | 4,153     | 3,914     | 2,593       | 4,487      |
|                            | 電気・ガス・熱供給・水道業                  | 9,349     | 7,838     | 7,157     | 1,800     | 8,074       | 7,153      |
|                            | 情報通信業                          | 5,442     | 4,461     | 4,707     | 5,258     | 3,535       | 6,136      |
|                            | 学術研究, 専門・技術サービス業,<br>教育, 学習支援業 | 4,075     | 3,987     | 4,607     | 3,804     | 5,608       | 5,217      |
|                            | 医療, 福祉                         | 3,870     | 3,896     | 3,722     | 3,602     | 3,629       | 4,016      |
|                            | 複合サービス事業                       | 3,857     | 3,988     | 4,081     | 3,863     | 4,072       | 4,596      |
|                            | サービス業                          | 3,171     | 2,938     | 3,018     | 2,947     | 2,484       | 3,591      |
|                            | 農林水産・鉱業                        | 3,166     | 2,704     | 3,036     | 2,454     | 2,491       | 3,059      |
| 合 計                        | 3,824                          | 3,761     | 3,706     | 3,535     | 3,403     | 4,393       |            |

## (参考) 国税局別表

## 第5表 国税局別及び給与階級別の納税者数・非納税者数

その1 札幌国税局

(1年を通じて勤務した給与所得者)

| 区分                         | 給与階級      | 年末調整を行った者 |           |           | 年末調整を行わなかった者 |         |           | 合計        |           |           |
|----------------------------|-----------|-----------|-----------|-----------|--------------|---------|-----------|-----------|-----------|-----------|
|                            |           | 納税者       | 非納税者      | 計         | 納税者          | 非納税者    | 計         | 納税者       | 非納税者      | 計         |
| 給<br>与<br>所<br>得<br>者<br>数 | 100万円以下   | —         | 116,328   | 116,328   | 18,324       | 11,871  | 30,195    | 18,324    | 128,199   | 146,523   |
|                            | 200 "     | 185,134   | 64,178    | 249,312   | 51,105       | 3,634   | 54,739    | 236,239   | 67,812    | 304,051   |
|                            | 300 "     | 300,278   | 16,932    | 317,210   | 32,727       | —       | 32,727    | 333,005   | 16,932    | 349,937   |
|                            | 400 "     | 370,539   | 23,919    | 394,458   | 10,733       | —       | 10,733    | 381,272   | 23,919    | 405,191   |
|                            | 500 "     | 261,943   | 22,221    | 284,164   | 7,521        | —       | 7,521     | 269,464   | 22,221    | 291,685   |
|                            | 600 "     | 165,230   | 15,728    | 180,958   | 1,933        | —       | 1,933     | 167,163   | 15,728    | 182,891   |
|                            | 700 "     | 78,920    | 7,913     | 86,833    | 1,488        | —       | 1,488     | 80,408    | 7,913     | 88,321    |
|                            | 800 "     | 65,473    | 884       | 66,357    | 1,235        | —       | 1,235     | 66,708    | 884       | 67,592    |
|                            | 900 "     | 24,072    | —         | 24,072    | 1,529        | —       | 1,529     | 25,601    | —         | 25,601    |
|                            | 1,000 "   | 19,705    | —         | 19,705    | 1,514        | —       | 1,514     | 21,219    | —         | 21,219    |
|                            | 1,500 "   | 32,166    | —         | 32,166    | 4,290        | —       | 4,290     | 36,456    | —         | 36,456    |
|                            | 2,000 "   | 7,800     | —         | 7,800     | 1,246        | —       | 1,246     | 9,046     | —         | 9,046     |
|                            | 2,500 "   | —         | —         | —         | 3,027        | —       | 3,027     | 3,027     | —         | 3,027     |
|                            | 2,500万円超  | —         | —         | —         | 2,872        | —       | 2,872     | 2,872     | —         | 2,872     |
| 計                          | 1,511,260 | 268,103   | 1,779,363 | 139,544   | 15,505       | 155,049 | 1,650,804 | 283,608   | 1,934,412 |           |
| 給<br>与<br>総<br>額           | 100万円以下   | 百万円       | 百万円       | 百万円       | 百万円          | 百万円     | 百万円       | 百万円       | 百万円       | 百万円       |
|                            | 100万円以下   | —         | 96,045    | 96,045    | 13,884       | 9,504   | 23,388    | 13,884    | 105,548   | 119,432   |
|                            | 200 "     | 294,061   | 77,888    | 371,950   | 73,773       | 4,399   | 78,172    | 367,834   | 82,288    | 450,121   |
|                            | 300 "     | 758,784   | 41,212    | 799,996   | 80,090       | —       | 80,090    | 838,874   | 41,212    | 880,086   |
|                            | 400 "     | 1,295,504 | 86,420    | 1,381,924 | 37,309       | —       | 37,309    | 1,332,813 | 86,420    | 1,419,234 |
|                            | 500 "     | 1,166,693 | 100,339   | 1,267,033 | 32,860       | —       | 32,860    | 1,199,553 | 100,339   | 1,299,893 |
|                            | 600 "     | 899,771   | 87,764    | 987,534   | 11,160       | —       | 11,160    | 910,930   | 87,764    | 998,694   |
|                            | 700 "     | 513,461   | 49,740    | 563,201   | 9,620        | —       | 9,620     | 523,081   | 49,740    | 572,822   |
|                            | 800 "     | 487,556   | 6,698     | 494,255   | 9,296        | —       | 9,296     | 496,852   | 6,698     | 503,550   |
|                            | 900 "     | 204,945   | —         | 204,945   | 13,360       | —       | 13,360    | 218,304   | —         | 218,304   |
|                            | 1,000 "   | 188,037   | —         | 188,037   | 13,949       | —       | 13,949    | 201,986   | —         | 201,986   |
|                            | 1,500 "   | 377,762   | —         | 377,762   | 54,806       | —       | 54,806    | 432,568   | —         | 432,568   |
|                            | 2,000 "   | 137,699   | —         | 137,699   | 22,393       | —       | 22,393    | 160,092   | —         | 160,092   |
|                            | 2,500 "   | —         | —         | —         | 66,881       | —       | 66,881    | 66,881    | —         | 66,881    |
| 2,500万円超                   | —         | —         | —         | 110,056   | —            | 110,056 | 110,056   | —         | 110,056   |           |
| 計                          | 6,324,274 | 546,107   | 6,870,381 | 549,436   | 13,903       | 563,338 | 6,873,709 | 560,010   | 7,433,719 |           |
| 税<br>額                     | 100万円以下   | 百万円       | 百万円       | 百万円       | 百万円          | 百万円     | 百万円       | 百万円       | 百万円       | 百万円       |
|                            | 100万円以下   | —         | —         | —         | 380          | —       | 380       | 380       | —         | 380       |
|                            | 200 "     | 3,162     | —         | 3,162     | 1,601        | —       | 1,601     | 4,762     | —         | 4,762     |
|                            | 300 "     | 11,804    | —         | 11,804    | 3,193        | —       | 3,193     | 14,997    | —         | 14,997    |
|                            | 400 "     | 23,006    | —         | 23,006    | 903          | —       | 903       | 23,909    | —         | 23,909    |
|                            | 500 "     | 24,872    | —         | 24,872    | 1,430        | —       | 1,430     | 26,302    | —         | 26,302    |
|                            | 600 "     | 23,178    | —         | 23,178    | 1,021        | —       | 1,021     | 24,198    | —         | 24,198    |
|                            | 700 "     | 15,778    | —         | 15,778    | 369          | —       | 369       | 16,146    | —         | 16,146    |
|                            | 800 "     | 19,077    | —         | 19,077    | 618          | —       | 618       | 19,695    | —         | 19,695    |
|                            | 900 "     | 11,036    | —         | 11,036    | 848          | —       | 848       | 11,884    | —         | 11,884    |
|                            | 1,000 "   | 13,562    | —         | 13,562    | 1,041        | —       | 1,041     | 14,603    | —         | 14,603    |
|                            | 1,500 "   | 35,690    | —         | 35,690    | 10,740       | —       | 10,740    | 46,429    | —         | 46,429    |
|                            | 2,000 "   | 21,660    | —         | 21,660    | 4,045        | —       | 4,045     | 25,705    | —         | 25,705    |
|                            | 2,500 "   | —         | —         | —         | 13,884       | —       | 13,884    | 13,884    | —         | 13,884    |
| 2,500万円超                   | —         | —         | —         | 29,597    | —            | 29,597  | 29,597    | —         | 29,597    |           |
| 計                          | 202,825   | —         | 202,825   | 69,669    | —            | 69,669  | 272,494   | —         | 272,494   |           |

## (参考) 国税局別表

## 第5表 国税局別及び給与階級別の納税者数・非納税者数(続)

その2 仙台国税局

(1年を通じて勤務した給与所得者)

| 区 分<br>給与階級                |           | 年 末 調 整 を 行 っ た 者 |           |           | 年 末 調 整 を 行 わ な っ た 者 |         |           | 合 計       |            |           |
|----------------------------|-----------|-------------------|-----------|-----------|-----------------------|---------|-----------|-----------|------------|-----------|
|                            |           | 納 税 者             | 非納税者      | 計         | 納 税 者                 | 非納税者    | 計         | 納 税 者     | 非納税者       | 計         |
| 給<br>与<br>所<br>得<br>者<br>数 | 100万円以下   | 人                 | 人         | 人         | 人                     | 人       | 人         | 人         | 人          | 人         |
|                            | 200 "     | —                 | 148,681   | 148,681   | 41,031                | 17,651  | 58,682    | 41,031    | 166,332    | 207,363   |
|                            | 300 "     | 299,660           | 111,920   | 411,580   | 58,274                | 9,374   | 67,648    | 357,934   | 121,294    | 479,228   |
|                            | 400 "     | 570,583           | 46,157    | 616,740   | 31,660                | —       | 31,660    | 602,243   | 46,157     | 648,400   |
|                            | 500 "     | 567,293           | 41,117    | 608,410   | 21,196                | —       | 21,196    | 588,489   | 41,117     | 629,606   |
|                            | 600 "     | 356,721           | 44,434    | 401,155   | 11,958                | —       | 11,958    | 368,679   | 44,434     | 413,113   |
|                            | 700 "     | 179,768           | 16,971    | 196,739   | 3,730                 | —       | 3,730     | 183,498   | 16,971     | 200,469   |
|                            | 800 "     | 100,880           | 5,748     | 106,628   | 863                   | —       | 863       | 101,743   | 5,748      | 107,491   |
|                            | 900 "     | 75,571            | 2,210     | 77,781    | 1,524                 | —       | 1,524     | 77,095    | 2,210      | 79,305    |
|                            | 1,000 "   | 42,141            | 764       | 42,905    | —                     | —       | —         | 42,141    | 764        | 42,905    |
|                            | 1,500 "   | 15,657            | —         | 15,657    | 415                   | —       | 415       | 16,072    | —          | 16,072    |
|                            | 2,000 "   | 34,578            | —         | 34,578    | 2,854                 | —       | 2,854     | 37,432    | —          | 37,432    |
|                            | 2,500 "   | 4,272             | —         | 4,272     | 1,545                 | —       | 1,545     | 5,817     | —          | 5,817     |
|                            | 2,500万円超  | —                 | —         | —         | 4,241                 | —       | 4,241     | 4,241     | —          | 4,241     |
| 計                          | 2,247,124 | 418,002           | 2,665,126 | 184,577   | 27,025                | 211,602 | 2,431,701 | 445,027   | 2,876,728  |           |
| 給<br>与<br>総<br>額           | 100万円以下   | 百万円               | 百万円       | 百万円       | 百万円                   | 百万円     | 百万円       | 百万円       | 百万円        | 百万円       |
|                            | 200 "     | —                 | 119,604   | 119,604   | 31,835                | 14,288  | 46,123    | 31,835    | 133,892    | 165,727   |
|                            | 300 "     | 475,756           | 142,177   | 617,933   | 85,574                | 11,816  | 97,389    | 561,330   | 153,993    | 715,322   |
|                            | 400 "     | 1,440,262         | 113,200   | 1,553,462 | 77,807                | —       | 77,807    | 1,518,070 | 113,200    | 1,631,269 |
|                            | 500 "     | 1,978,884         | 145,014   | 2,123,898 | 73,852                | —       | 73,852    | 2,052,737 | 145,014    | 2,197,751 |
|                            | 600 "     | 1,582,643         | 196,885   | 1,779,528 | 54,082                | —       | 54,082    | 1,636,725 | 196,885    | 1,833,610 |
|                            | 700 "     | 982,643           | 93,144    | 1,075,788 | 20,261                | —       | 20,261    | 1,002,905 | 93,144     | 1,096,049 |
|                            | 800 "     | 650,823           | 37,219    | 688,042   | 5,623                 | —       | 5,623     | 656,446   | 37,219     | 693,665   |
|                            | 900 "     | 562,681           | 16,334    | 579,015   | 11,351                | —       | 11,351    | 574,032   | 16,334     | 590,366   |
|                            | 1,000 "   | 356,417           | 6,418     | 362,835   | —                     | —       | —         | 356,417   | 6,418      | 362,835   |
|                            | 1,500 "   | 147,219           | —         | 147,219   | 3,860                 | —       | 3,860     | 151,080   | —          | 151,080   |
|                            | 2,000 "   | 401,402           | —         | 401,402   | 36,344                | —       | 36,344    | 437,747   | —          | 437,747   |
|                            | 2,500 "   | 71,713            | —         | 71,713    | 28,811                | —       | 28,811    | 100,524   | —          | 100,524   |
|                            | 2,500万円超  | —                 | —         | —         | 94,999                | —       | 94,999    | 94,999    | —          | 94,999    |
| 計                          | 8,650,444 | 869,995           | 9,520,439 | 764,092   | 26,104                | 790,196 | 9,414,536 | 896,099   | 10,310,635 |           |
| 税<br>額                     | 100万円以下   | 百万円               | 百万円       | 百万円       | 百万円                   | 百万円     | 百万円       | 百万円       | 百万円        | 百万円       |
|                            | 200 "     | —                 | —         | —         | 837                   | —       | 837       | 837       | —          | 837       |
|                            | 300 "     | 5,023             | —         | 5,023     | 2,471                 | —       | 2,471     | 7,494     | —          | 7,494     |
|                            | 400 "     | 21,415            | —         | 21,415    | 2,650                 | —       | 2,650     | 24,065    | —          | 24,065    |
|                            | 500 "     | 35,312            | —         | 35,312    | 3,146                 | —       | 3,146     | 38,458    | —          | 38,458    |
|                            | 600 "     | 32,139            | —         | 32,139    | 2,328                 | —       | 2,328     | 34,467    | —          | 34,467    |
|                            | 700 "     | 23,641            | —         | 23,641    | 1,439                 | —       | 1,439     | 25,080    | —          | 25,080    |
|                            | 800 "     | 20,033            | —         | 20,033    | 926                   | —       | 926       | 20,960    | —          | 20,960    |
|                            | 900 "     | 21,179            | —         | 21,179    | 1,979                 | —       | 1,979     | 23,158    | —          | 23,158    |
|                            | 1,000 "   | 17,337            | —         | 17,337    | —                     | —       | —         | 17,337    | —          | 17,337    |
|                            | 1,500 "   | 8,584             | —         | 8,584     | 1,157                 | —       | 1,157     | 9,741     | —          | 9,741     |
|                            | 2,000 "   | 36,856            | —         | 36,856    | 10,577                | —       | 10,577    | 47,433    | —          | 47,433    |
|                            | 2,500 "   | 11,608            | —         | 11,608    | 5,482                 | —       | 5,482     | 17,089    | —          | 17,089    |
|                            | 2,500万円超  | —                 | —         | —         | 19,826                | —       | 19,826    | 19,826    | —          | 19,826    |
| 計                          | 233,127   | —                 | 233,127   | 133,065   | —                     | 133,065 | 366,192   | —         | 366,192    |           |



その3 関東信越国税局

(1年を通じて勤務した給与所得者)

| 区分                         | 給与階級       | 年末調整を行った者 |            |           | 年末調整を行わなかった者 |           |            | 合計        |            |           |
|----------------------------|------------|-----------|------------|-----------|--------------|-----------|------------|-----------|------------|-----------|
|                            |            | 納税者       | 非納税者       | 計         | 納税者          | 非納税者      | 計          | 納税者       | 非納税者       | 計         |
| 給<br>与<br>所<br>得<br>者<br>数 | 100万円以下    | 人         | 人          | 人         | 人            | 人         | 人          | 人         | 人          | 人         |
|                            | 200 "      | 511,880   | 215,485    | 727,365   | 116,818      | 4,413     | 121,231    | 628,698   | 219,898    | 848,596   |
|                            | 300 "      | 812,538   | 59,597     | 872,135   | 64,870       | —         | 64,870     | 877,408   | 59,597     | 937,005   |
|                            | 400 "      | 910,797   | 56,515     | 967,312   | 32,477       | —         | 32,477     | 943,274   | 56,515     | 999,789   |
|                            | 500 "      | 758,839   | 75,340     | 834,179   | 17,049       | —         | 17,049     | 775,888   | 75,340     | 851,228   |
|                            | 600 "      | 474,703   | 59,585     | 534,288   | 11,191       | —         | 11,191     | 485,894   | 59,585     | 545,479   |
|                            | 700 "      | 260,588   | 24,599     | 285,187   | 4,521        | —         | 4,521      | 265,109   | 24,599     | 289,708   |
|                            | 800 "      | 152,044   | 3,526      | 155,570   | 5,105        | —         | 5,105      | 157,149   | 3,526      | 160,675   |
|                            | 900 "      | 88,718    | 1,724      | 90,442    | 2,879        | —         | 2,879      | 91,597    | 1,724      | 93,321    |
|                            | 1,000 "    | 63,223    | —          | 63,223    | 2,257        | —         | 2,257      | 65,480    | —          | 65,480    |
|                            | 1,500 "    | 86,768    | —          | 86,768    | 6,535        | —         | 6,535      | 93,303    | —          | 93,303    |
|                            | 2,000 "    | 23,502    | —          | 23,502    | 3,809        | —         | 3,809      | 27,311    | —          | 27,311    |
|                            | 2,500 "    | —         | —          | —         | 8,762        | —         | 8,762      | 8,762     | —          | 8,762     |
| 2,500万円超                   | —          | —         | —          | 12,572    | —            | 12,572    | 12,572     | —         | 12,572     |           |
| 計                          | 4,143,600  | 916,579   | 5,060,179  | 364,266   | 37,627       | 401,893   | 4,507,866  | 954,206   | 5,462,072  |           |
| 給<br>与<br>総<br>額           | 100万円以下    | 百万円       | 百万円        | 百万円       | 百万円          | 百万円       | 百万円        | 百万円       | 百万円        | 百万円       |
|                            | 200 "      | 788,238   | 265,508    | 1,053,746 | 161,543      | 5,952     | 167,495    | 949,781   | 271,460    | 1,221,241 |
|                            | 300 "      | 2,041,997 | 146,736    | 2,188,732 | 159,394      | —         | 159,394    | 2,201,390 | 146,736    | 2,348,126 |
|                            | 400 "      | 3,187,277 | 201,054    | 3,388,331 | 111,667      | —         | 111,667    | 3,298,944 | 201,054    | 3,499,998 |
|                            | 500 "      | 3,384,304 | 337,121    | 3,721,424 | 76,098       | —         | 76,098     | 3,460,401 | 337,121    | 3,797,522 |
|                            | 600 "      | 2,600,619 | 325,030    | 2,925,649 | 61,989       | —         | 61,989     | 2,662,608 | 325,030    | 2,987,638 |
|                            | 700 "      | 1,688,442 | 156,415    | 1,844,857 | 29,017       | —         | 29,017     | 1,717,459 | 156,415    | 1,873,874 |
|                            | 800 "      | 1,131,227 | 26,105     | 1,157,332 | 38,042       | —         | 38,042     | 1,169,269 | 26,105     | 1,195,373 |
|                            | 900 "      | 751,609   | 14,260     | 765,868   | 24,430       | —         | 24,430     | 776,039   | 14,260     | 790,299   |
|                            | 1,000 "    | 598,850   | —          | 598,850   | 21,666       | —         | 21,666     | 620,516   | —          | 620,516   |
|                            | 1,500 "    | 1,014,520 | —          | 1,014,520 | 77,207       | —         | 77,207     | 1,091,727 | —          | 1,091,727 |
|                            | 2,000 "    | 410,906   | —          | 410,906   | 70,326       | —         | 70,326     | 481,232   | —          | 481,232   |
|                            | 2,500 "    | —         | —          | —         | 192,858      | —         | 192,858    | 192,858   | —          | 192,858   |
| 2,500万円超                   | —          | —         | —          | 525,017   | —            | 525,017   | 525,017    | —         | 525,017    |           |
| 計                          | 17,597,988 | 1,810,698 | 19,408,686 | 1,606,686 | 30,812       | 1,637,498 | 19,204,673 | 1,841,510 | 21,046,184 |           |
| 税<br>額                     | 100万円以下    | 百万円       | 百万円        | 百万円       | 百万円          | 百万円       | 百万円        | 百万円       | 百万円        | 百万円       |
|                            | 200 "      | 8,437     | —          | 8,437     | 4,360        | —         | 4,360      | 12,797    | —          | 12,797    |
|                            | 300 "      | 31,493    | —          | 31,493    | 5,688        | —         | 5,688      | 37,182    | —          | 37,182    |
|                            | 400 "      | 57,616    | —          | 57,616    | 5,051        | —         | 5,051      | 62,667    | —          | 62,667    |
|                            | 500 "      | 71,572    | —          | 71,572    | 5,482        | —         | 5,482      | 77,055    | —          | 77,055    |
|                            | 600 "      | 66,011    | —          | 66,011    | 7,379        | —         | 7,379      | 73,389    | —          | 73,389    |
|                            | 700 "      | 51,198    | —          | 51,198    | 3,397        | —         | 3,397      | 54,595    | —          | 54,595    |
|                            | 800 "      | 44,212    | —          | 44,212    | 6,126        | —         | 6,126      | 50,338    | —          | 50,338    |
|                            | 900 "      | 38,213    | —          | 38,213    | 7,000        | —         | 7,000      | 45,213    | —          | 45,213    |
|                            | 1,000 "    | 37,722    | —          | 37,722    | 3,770        | —         | 3,770      | 41,492    | —          | 41,492    |
|                            | 1,500 "    | 94,776    | —          | 94,776    | 17,635       | —         | 17,635     | 112,411   | —          | 112,411   |
|                            | 2,000 "    | 66,476    | —          | 66,476    | 13,862       | —         | 13,862     | 80,338    | —          | 80,338    |
|                            | 2,500 "    | —         | —          | —         | 40,656       | —         | 40,656     | 40,656    | —          | 40,656    |
| 2,500万円超                   | —          | —         | —          | 159,851   | —            | 159,851   | 159,851    | —         | 159,851    |           |
| 計                          | 567,726    | —         | 567,726    | 281,742   | —            | 281,742   | 849,468    | —         | 849,468    |           |

## (参考) 国税局別表

## 第5表 国税局別及び給与階級別の納税者数・非納税者数(続)

その4 東京国税局

(1年を通じて勤務した給与所得者)

| 区分     | 年末調整を行った者  |            |            | 年末調整を行わなかった者 |           |           | 合計         |            |            |            |
|--------|------------|------------|------------|--------------|-----------|-----------|------------|------------|------------|------------|
|        | 納税者        | 非納税者       | 計          | 納税者          | 非納税者      | 計         | 納税者        | 非納税者       | 計          |            |
| 給与所得者数 | 100万円以下    | —          | 1,004,052  | 1,004,052    | 229,780   | 83,521    | 313,301    | 229,780    | 1,087,573  | 1,317,353  |
|        | 200 "      | 1,132,577  | 424,826    | 1,557,403    | 335,914   | 24,374    | 360,288    | 1,468,491  | 449,200    | 1,917,691  |
|        | 300 "      | 1,881,169  | 96,095     | 1,977,264    | 187,098   | —         | 187,098    | 2,068,267  | 96,095     | 2,164,362  |
|        | 400 "      | 2,328,314  | 88,287     | 2,416,601    | 101,068   | —         | 101,068    | 2,429,382  | 88,287     | 2,517,669  |
|        | 500 "      | 2,214,272  | 132,578    | 2,346,850    | 58,405    | —         | 58,405     | 2,272,677  | 132,578    | 2,405,255  |
|        | 600 "      | 1,742,668  | 156,078    | 1,898,746    | 45,324    | —         | 45,324     | 1,787,992  | 156,078    | 1,944,070  |
|        | 700 "      | 1,279,959  | 101,200    | 1,381,159    | 30,192    | —         | 30,192     | 1,310,151  | 101,200    | 1,411,351  |
|        | 800 "      | 1,024,199  | 35,090     | 1,059,289    | 14,499    | —         | 14,499     | 1,038,698  | 35,090     | 1,073,788  |
|        | 900 "      | 660,040    | 5,126      | 665,166      | 13,061    | —         | 13,061     | 673,101    | 5,126      | 678,227    |
|        | 1,000 "    | 462,633    | 497        | 463,130      | 6,838     | —         | 6,838      | 469,471    | 497        | 469,968    |
|        | 1,500 "    | 924,897    | 12         | 924,909      | 28,095    | —         | 28,095     | 952,992    | 12         | 953,004    |
|        | 2,000 "    | 172,764    | —          | 172,764      | 22,526    | —         | 22,526     | 195,290    | —          | 195,290    |
|        | 2,500 "    | —          | —          | —            | 60,959    | —         | 60,959     | 60,959     | —          | 60,959     |
|        | 2,500万円超   | —          | —          | —            | 66,692    | —         | 66,692     | 66,692     | —          | 66,692     |
| 計      | 13,823,492 | 2,043,841  | 15,867,333 | 1,200,451    | 107,895   | 1,308,346 | 15,023,943 | 2,151,736  | 17,175,679 |            |
| 給与総額   | 100万円以下    | —          | 808,233    | 808,233      | 174,600   | 61,414    | 236,014    | 174,600    | 869,647    | 1,044,246  |
|        | 200 "      | 1,746,429  | 519,758    | 2,266,187    | 476,748   | 30,182    | 506,929    | 2,223,176  | 549,940    | 2,773,116  |
|        | 300 "      | 4,765,319  | 236,738    | 5,002,057    | 461,425   | —         | 461,425    | 5,226,744  | 236,738    | 5,463,482  |
|        | 400 "      | 8,171,905  | 314,136    | 8,486,041    | 349,769   | —         | 349,769    | 8,521,674  | 314,136    | 8,835,811  |
|        | 500 "      | 9,929,945  | 600,247    | 10,530,192   | 262,439   | —         | 262,439    | 10,192,384 | 600,247    | 10,792,631 |
|        | 600 "      | 9,549,152  | 857,642    | 10,406,794   | 251,775   | —         | 251,775    | 9,800,926  | 857,642    | 10,658,568 |
|        | 700 "      | 8,290,102  | 651,229    | 8,941,331    | 195,810   | —         | 195,810    | 8,485,911  | 651,229    | 9,137,141  |
|        | 800 "      | 7,651,913  | 258,246    | 7,910,159    | 107,605   | —         | 107,605    | 7,759,518  | 258,246    | 8,017,764  |
|        | 900 "      | 5,600,824  | 42,813     | 5,643,638    | 110,982   | —         | 110,982    | 5,711,807  | 42,813     | 5,754,620  |
|        | 1,000 "    | 4,385,978  | 4,829      | 4,390,807    | 65,112    | —         | 65,112     | 4,451,090  | 4,829      | 4,455,919  |
|        | 1,500 "    | 10,948,822 | 127        | 10,948,948   | 349,745   | —         | 349,745    | 11,298,567 | 127        | 11,298,694 |
|        | 2,000 "    | 2,947,295  | —          | 2,947,295    | 413,498   | —         | 413,498    | 3,360,793  | —          | 3,360,793  |
|        | 2,500 "    | —          | —          | —            | 1,403,364 | —         | 1,403,364  | 1,403,364  | —          | 1,403,364  |
|        | 2,500万円超   | —          | —          | —            | 3,003,791 | —         | 3,003,791  | 3,003,791  | —          | 3,003,791  |
| 計      | 73,987,682 | 4,294,000  | 78,281,683 | 7,626,663    | 91,595    | 7,718,259 | 81,614,345 | 4,385,596  | 85,999,941 |            |
| 税額     | 100万円以下    | —          | —          | —            | 4,749     | —         | 4,749      | 4,749      | —          | 4,749      |
|        | 200 "      | 18,576     | —          | 18,576       | 14,751    | —         | 14,751     | 33,326     | —          | 33,326     |
|        | 300 "      | 74,762     | —          | 74,762       | 18,583    | —         | 18,583     | 93,345     | —          | 93,345     |
|        | 400 "      | 153,964    | —          | 153,964      | 17,769    | —         | 17,769     | 171,733    | —          | 171,733    |
|        | 500 "      | 221,027    | —          | 221,027      | 19,010    | —         | 19,010     | 240,037    | —          | 240,037    |
|        | 600 "      | 262,484    | —          | 262,484      | 25,205    | —         | 25,205     | 287,689    | —          | 287,689    |
|        | 700 "      | 268,276    | —          | 268,276      | 17,269    | —         | 17,269     | 285,546    | —          | 285,546    |
|        | 800 "      | 312,120    | —          | 312,120      | 11,544    | —         | 11,544     | 323,664    | —          | 323,664    |
|        | 900 "      | 283,678    | —          | 283,678      | 13,882    | —         | 13,882     | 297,560    | —          | 297,560    |
|        | 1,000 "    | 272,852    | —          | 272,852      | 12,898    | —         | 12,898     | 285,751    | —          | 285,751    |
|        | 1,500 "    | 1,023,041  | —          | 1,023,041    | 66,200    | —         | 66,200     | 1,089,241  | —          | 1,089,241  |
|        | 2,000 "    | 464,870    | —          | 464,870      | 92,785    | —         | 92,785     | 557,654    | —          | 557,654    |
|        | 2,500 "    | —          | —          | —            | 294,605   | —         | 294,605    | 294,605    | —          | 294,605    |
|        | 2,500万円超   | —          | —          | —            | 949,038   | —         | 949,038    | 949,038    | —          | 949,038    |
| 計      | 3,355,651  | —          | 3,355,651  | 1,558,287    | —         | 1,558,287 | 4,913,938  | —          | 4,913,938  |            |

その5 金沢国税局

(1年を通じて勤務した給与所得者)

| 区分                         | 給与階級      | 年末調整を行った者 |           |         | 年末調整を行わなかった者 |         |           | 合計      |           |         |
|----------------------------|-----------|-----------|-----------|---------|--------------|---------|-----------|---------|-----------|---------|
|                            |           | 納税者       | 非納税者      | 計       | 納税者          | 非納税者    | 計         | 納税者     | 非納税者      | 計       |
| 給<br>与<br>所<br>得<br>者<br>数 | 100万円以下   | 人         | 人         | 人       | 人            | 人       | 人         | 人       | 人         | 人       |
|                            | 200 "     | 107,013   | 37,726    | 144,739 | 15,471       | 1,007   | 16,478    | 122,484 | 38,733    | 161,217 |
|                            | 300 "     | 167,984   | 12,644    | 180,628 | 10,080       | —       | 10,080    | 178,064 | 12,644    | 190,708 |
|                            | 400 "     | 211,980   | 16,623    | 228,603 | 3,447        | —       | 3,447     | 215,427 | 16,623    | 232,050 |
|                            | 500 "     | 167,170   | 18,280    | 185,450 | 4,085        | —       | 4,085     | 171,255 | 18,280    | 189,535 |
|                            | 600 "     | 106,654   | 9,241     | 115,895 | 2,481        | —       | 2,481     | 109,135 | 9,241     | 118,376 |
|                            | 700 "     | 53,948    | 3,757     | 57,705  | 1,052        | —       | 1,052     | 55,000  | 3,757     | 58,757  |
|                            | 800 "     | 25,865    | 888       | 26,753  | 978          | —       | 978       | 26,843  | 888       | 27,731  |
|                            | 900 "     | 16,832    | —         | 16,832  | 479          | —       | 479       | 17,311  | —         | 17,311  |
|                            | 1,000 "   | 9,945     | —         | 9,945   | —            | —       | —         | 9,945   | —         | 9,945   |
|                            | 1,500 "   | 15,312    | —         | 15,312  | 531          | —       | 531       | 15,843  | —         | 15,843  |
|                            | 2,000 "   | 4,424     | —         | 4,424   | 1,372        | —       | 1,372     | 5,796   | —         | 5,796   |
|                            | 2,500 "   | —         | —         | —       | 1,439        | —       | 1,439     | 1,439   | —         | 1,439   |
| 2,500万円超                   | —         | —         | —         | 2,379   | —            | 2,379   | 2,379     | —       | 2,379     |         |
| 計                          | 887,127   | 162,503   | 1,049,630 | 57,896  | 8,234        | 66,130  | 945,023   | 170,737 | 1,115,760 |         |
| 給<br>与<br>総<br>額           | 100万円以下   | 百万円       | 百万円       | 百万円     | 百万円          | 百万円     | 百万円       | 百万円     | 百万円       | 百万円     |
|                            | 200 "     | 164,004   | 47,017    | 211,022 | 22,511       | 1,302   | 23,813    | 186,516 | 48,319    | 234,834 |
|                            | 300 "     | 427,549   | 30,970    | 458,519 | 24,775       | —       | 24,775    | 452,324 | 30,970    | 483,294 |
|                            | 400 "     | 738,780   | 59,981    | 798,761 | 12,135       | —       | 12,135    | 750,915 | 59,981    | 810,897 |
|                            | 500 "     | 748,850   | 83,620    | 832,470 | 18,781       | —       | 18,781    | 767,630 | 83,620    | 851,250 |
|                            | 600 "     | 587,491   | 51,009    | 638,501 | 13,919       | —       | 13,919    | 601,410 | 51,009    | 652,419 |
|                            | 700 "     | 348,144   | 23,761    | 371,905 | 6,684        | —       | 6,684     | 354,828 | 23,761    | 378,588 |
|                            | 800 "     | 192,777   | 6,638     | 199,415 | 7,614        | —       | 7,614     | 200,391 | 6,638     | 207,029 |
|                            | 900 "     | 142,823   | —         | 142,823 | 4,025        | —       | 4,025     | 146,848 | —         | 146,848 |
|                            | 1,000 "   | 93,282    | —         | 93,282  | —            | —       | —         | 93,282  | —         | 93,282  |
|                            | 1,500 "   | 183,986   | —         | 183,986 | 6,998        | —       | 6,998     | 190,985 | —         | 190,985 |
|                            | 2,000 "   | 73,690    | —         | 73,690  | 24,836       | —       | 24,836    | 98,526  | —         | 98,526  |
|                            | 2,500 "   | —         | —         | —       | 31,514       | —       | 31,514    | 31,514  | —         | 31,514  |
| 2,500万円超                   | —         | —         | —         | 102,959 | —            | 102,959 | 102,959   | —       | 102,959   |         |
| 計                          | 3,701,378 | 354,443   | 4,055,820 | 287,449 | 6,268        | 293,717 | 3,988,827 | 360,711 | 4,349,537 |         |
| 税<br>額                     | 100万円以下   | 百万円       | 百万円       | 百万円     | 百万円          | 百万円     | 百万円       | 百万円     | 百万円       | 百万円     |
|                            | 200 "     | 1,623     | —         | 1,623   | 875          | —       | 875       | 2,497   | —         | 2,497   |
|                            | 300 "     | 6,310     | —         | 6,310   | 810          | —       | 810       | 7,120   | —         | 7,120   |
|                            | 400 "     | 12,561    | —         | 12,561  | 406          | —       | 406       | 12,967  | —         | 12,967  |
|                            | 500 "     | 15,687    | —         | 15,687  | 939          | —       | 939       | 16,626  | —         | 16,626  |
|                            | 600 "     | 13,774    | —         | 13,774  | 310          | —       | 310       | 14,084  | —         | 14,084  |
|                            | 700 "     | 10,443    | —         | 10,443  | 897          | —       | 897       | 11,340  | —         | 11,340  |
|                            | 800 "     | 7,996     | —         | 7,996   | 1,412        | —       | 1,412     | 9,408   | —         | 9,408   |
|                            | 900 "     | 6,946     | —         | 6,946   | 1,312        | —       | 1,312     | 8,257   | —         | 8,257   |
|                            | 1,000 "   | 5,965     | —         | 5,965   | —            | —       | —         | 5,965   | —         | 5,965   |
|                            | 1,500 "   | 17,293    | —         | 17,293  | 2,573        | —       | 2,573     | 19,866  | —         | 19,866  |
|                            | 2,000 "   | 11,171    | —         | 11,171  | 6,221        | —       | 6,221     | 17,392  | —         | 17,392  |
|                            | 2,500 "   | —         | —         | —       | 6,845        | —       | 6,845     | 6,845   | —         | 6,845   |
| 2,500万円超                   | —         | —         | —         | 32,979  | —            | 32,979  | 32,979    | —       | 32,979    |         |
| 計                          | 109,768   | —         | 109,768   | 55,834  | —            | 55,834  | 165,602   | —       | 165,602   |         |

## (参考) 国税局別表

## 第5表 国税局別及び給与階級別の納税者数・非納税者数(続)

その6 名古屋国税局

(1年を通じて勤務した給与所得者)

| 区分<br>給与階級                 |            | 年末調整を行った者 |            |           | 年末調整を行わなかった者 |           |            | 合計        |            |           |
|----------------------------|------------|-----------|------------|-----------|--------------|-----------|------------|-----------|------------|-----------|
|                            |            | 納税者       | 非納税者       | 計         | 納税者          | 非納税者      | 計          | 納税者       | 非納税者       | 計         |
| 給<br>与<br>所<br>得<br>者<br>数 | 100万円以下    | 人         | 人          | 人         | 人            | 人         | 人          | 人         | 人          | 人         |
|                            | 200 "      | —         | 417,936    | 417,936   | 79,673       | 35,546    | 115,219    | 79,673    | 453,482    | 533,155   |
|                            | 300 "      | 538,441   | 203,303    | 741,744   | 113,005      | 8,900     | 121,905    | 651,446   | 212,203    | 863,649   |
|                            | 400 "      | 755,684   | 61,720     | 817,404   | 80,023       | —         | 80,023     | 835,707   | 61,720     | 897,427   |
|                            | 500 "      | 965,997   | 42,187     | 1,008,184 | 36,357       | —         | 36,357     | 1,002,354 | 42,187     | 1,044,541 |
|                            | 600 "      | 822,780   | 69,500     | 892,280   | 18,048       | —         | 18,048     | 840,828   | 69,500     | 910,328   |
|                            | 700 "      | 584,516   | 80,608     | 665,124   | 10,552       | —         | 10,552     | 595,068   | 80,608     | 675,676   |
|                            | 800 "      | 395,051   | 50,712     | 445,763   | 5,630        | —         | 5,630      | 400,681   | 50,712     | 451,393   |
|                            | 900 "      | 253,848   | 11,578     | 265,426   | 4,521        | —         | 4,521      | 258,369   | 11,578     | 269,947   |
|                            | 1,000 "    | 182,618   | 781        | 183,399   | 826          | —         | 826        | 183,444   | 781        | 184,225   |
|                            | 1,500 "    | 110,626   | —          | 110,626   | 1,608        | —         | 1,608      | 112,234   | —          | 112,234   |
|                            | 2,000 "    | 170,278   | 306        | 170,584   | 7,496        | —         | 7,496      | 177,774   | 306        | 178,080   |
|                            | 2,500 "    | 29,218    | —          | 29,218    | 8,334        | —         | 8,334      | 37,552    | —          | 37,552    |
|                            | 2,500万円超   | —         | —          | —         | 12,755       | —         | 12,755     | 12,755    | —          | 12,755    |
| 計                          | 4,809,057  | 938,631   | 5,747,688  | 395,236   | 44,446       | 439,682   | 5,204,293  | 983,077   | 6,187,370  |           |
| 給<br>与<br>総<br>額           | 100万円以下    | 百万円       | 百万円        | 百万円       | 百万円          | 百万円       | 百万円        | 百万円       | 百万円        | 百万円       |
|                            | 200 "      | —         | 338,825    | 338,825   | 60,731       | 27,298    | 88,029     | 60,731    | 366,123    | 426,854   |
|                            | 300 "      | 827,398   | 252,869    | 1,080,267 | 158,293      | 11,148    | 169,441    | 985,691   | 264,017    | 1,249,708 |
|                            | 400 "      | 1,921,448 | 152,548    | 2,073,996 | 197,215      | —         | 197,215    | 2,118,663 | 152,548    | 2,271,211 |
|                            | 500 "      | 3,398,016 | 146,704    | 3,544,720 | 125,181      | —         | 125,181    | 3,523,197 | 146,704    | 3,669,901 |
|                            | 600 "      | 3,684,758 | 315,106    | 3,999,863 | 81,752       | —         | 81,752     | 3,766,510 | 315,106    | 4,081,615 |
|                            | 700 "      | 3,200,042 | 442,670    | 3,642,712 | 58,122       | —         | 58,122     | 3,258,164 | 442,670    | 3,700,834 |
|                            | 800 "      | 2,557,748 | 326,890    | 2,884,638 | 35,874       | —         | 35,874     | 2,593,622 | 326,890    | 2,920,511 |
|                            | 900 "      | 1,896,116 | 85,571     | 1,981,687 | 33,267       | —         | 33,267     | 1,929,383 | 85,571     | 2,014,954 |
|                            | 1,000 "    | 1,544,966 | 6,500      | 1,551,466 | 6,930        | —         | 6,930      | 1,551,896 | 6,500      | 1,558,396 |
|                            | 1,500 "    | 1,051,020 | —          | 1,051,020 | 15,465       | —         | 15,465     | 1,066,484 | —          | 1,066,484 |
|                            | 2,000 "    | 2,027,195 | 3,093      | 2,030,287 | 99,896       | —         | 99,896     | 2,127,091 | 3,093      | 2,130,184 |
|                            | 2,500 "    | 502,984   | —          | 502,984   | 150,285      | —         | 150,285    | 653,269   | —          | 653,269   |
|                            | 2,500万円超   | —         | —          | —         | 283,196      | —         | 283,196    | 283,196   | —          | 283,196   |
| 計                          | 22,611,689 | 2,070,776 | 24,682,464 | 2,048,603 | 38,446       | 2,087,049 | 24,660,292 | 2,109,222 | 26,769,513 |           |
| 税<br>額                     | 100万円以下    | 百万円       | 百万円        | 百万円       | 百万円          | 百万円       | 百万円        | 百万円       | 百万円        | 百万円       |
|                            | 200 "      | —         | —          | —         | 1,582        | —         | 1,582      | 1,582     | —          | 1,582     |
|                            | 300 "      | 8,367     | —          | 8,367     | 4,943        | —         | 4,943      | 13,310    | —          | 13,310    |
|                            | 400 "      | 29,644    | —          | 29,644    | 8,129        | —         | 8,129      | 37,773    | —          | 37,773    |
|                            | 500 "      | 62,176    | —          | 62,176    | 7,049        | —         | 7,049      | 69,225    | —          | 69,225    |
|                            | 600 "      | 79,146    | —          | 79,146    | 4,635        | —         | 4,635      | 83,782    | —          | 83,782    |
|                            | 700 "      | 83,681    | —          | 83,681    | 4,753        | —         | 4,753      | 88,434    | —          | 88,434    |
|                            | 800 "      | 77,660    | —          | 77,660    | 670          | —         | 670        | 78,330    | —          | 78,330    |
|                            | 900 "      | 72,652    | —          | 72,652    | 1,709        | —         | 1,709      | 74,361    | —          | 74,361    |
|                            | 1,000 "    | 73,762    | —          | 73,762    | 1,156        | —         | 1,156      | 74,918    | —          | 74,918    |
|                            | 1,500 "    | 64,247    | —          | 64,247    | 2,538        | —         | 2,538      | 66,785    | —          | 66,785    |
|                            | 2,000 "    | 186,757   | —          | 186,757   | 22,001       | —         | 22,001     | 208,758   | —          | 208,758   |
|                            | 2,500 "    | 81,024    | —          | 81,024    | 30,260       | —         | 30,260     | 111,283   | —          | 111,283   |
|                            | 2,500万円超   | —         | —          | —         | 66,039       | —         | 66,039     | 66,039    | —          | 66,039    |
| 計                          | 819,117    | —         | 819,117    | 398,853   | —            | 398,853   | 1,217,970  | —         | 1,217,970  |           |

## その7 大阪国税局

(1年を通じて勤務した給与所得者)

| 区分<br>給与階級                 | 年末調整を行った者  |           |            | 年末調整を行わなかった者 |         |           | 合計         |           |            |
|----------------------------|------------|-----------|------------|--------------|---------|-----------|------------|-----------|------------|
|                            | 納税者        | 非納税者      | 計          | 納税者          | 非納税者    | 計         | 納税者        | 非納税者      | 計          |
| 給<br>与<br>所<br>得<br>者<br>数 | 100万円以下    | 人         | 人          | 人            | 人       | 人         | 人          | 人         | 人          |
|                            | 200 "      | 666,995   | 289,241    | 956,236      | 179,716 | 20,096    | 199,812    | 846,711   | 309,337    |
|                            | 300 "      | 1,089,233 | 78,611     | 1,167,844    | 110,873 | —         | 110,873    | 1,200,106 | 78,611     |
|                            | 400 "      | 1,400,150 | 64,337     | 1,464,487    | 50,244  | —         | 50,244     | 1,450,394 | 64,337     |
|                            | 500 "      | 1,162,999 | 96,173     | 1,259,172    | 41,210  | —         | 41,210     | 1,204,209 | 96,173     |
|                            | 600 "      | 825,516   | 97,100     | 922,616      | 23,467  | —         | 23,467     | 848,983   | 97,100     |
|                            | 700 "      | 539,045   | 58,234     | 597,279      | 9,530   | —         | 9,530      | 548,575   | 58,234     |
|                            | 800 "      | 396,877   | 9,030      | 405,907      | 11,634  | —         | 11,634     | 408,511   | 9,030      |
|                            | 900 "      | 269,092   | 1,878      | 270,970      | 6,456   | —         | 6,456      | 275,548   | 1,878      |
|                            | 1,000 "    | 162,123   | 765        | 162,888      | 4,799   | —         | 4,799      | 166,922   | 765        |
|                            | 1,500 "    | 300,285   | —          | 300,285      | 12,516  | —         | 12,516     | 312,801   | —          |
|                            | 2,000 "    | 55,694    | —          | 55,694       | 14,357  | —         | 14,357     | 70,051    | —          |
|                            | 2,500 "    | —         | —          | —            | 18,284  | —         | 18,284     | 18,284    | —          |
|                            | 2,500万円超   | —         | —          | —            | 21,386  | —         | 21,386     | 21,386    | —          |
| 計                          | 6,868,009  | 1,322,698 | 8,190,707  | 610,810      | 76,225  | 687,035   | 7,478,819  | 1,398,923 | 8,877,742  |
| 給<br>与<br>総<br>額           | 100万円以下    | 百万円       | 百万円        | 百万円          | 百万円     | 百万円       | 百万円        | 百万円       | 百万円        |
|                            | 200 "      | 1,022,771 | 362,344    | 1,385,115    | 252,551 | 24,756    | 277,306    | 1,275,322 | 387,099    |
|                            | 300 "      | 2,767,753 | 196,579    | 2,964,332    | 273,135 | —         | 273,135    | 3,040,888 | 196,579    |
|                            | 400 "      | 4,921,853 | 227,439    | 5,149,292    | 173,290 | —         | 173,290    | 5,095,143 | 227,439    |
|                            | 500 "      | 5,217,416 | 434,267    | 5,651,683    | 185,461 | —         | 185,461    | 5,402,877 | 434,267    |
|                            | 600 "      | 4,520,257 | 527,662    | 5,047,919    | 131,191 | —         | 131,191    | 4,651,448 | 527,662    |
|                            | 700 "      | 3,482,159 | 375,213    | 3,857,372    | 62,246  | —         | 62,246     | 3,544,405 | 375,213    |
|                            | 800 "      | 2,970,125 | 66,963     | 3,037,088    | 86,760  | —         | 86,760     | 3,056,885 | 66,963     |
|                            | 900 "      | 2,278,076 | 16,128     | 2,294,204    | 55,132  | —         | 55,132     | 2,333,207 | 16,128     |
|                            | 1,000 "    | 1,533,466 | 7,267      | 1,540,733    | 45,756  | —         | 45,756     | 1,579,223 | 7,267      |
|                            | 1,500 "    | 3,533,635 | —          | 3,533,635    | 154,276 | —         | 154,276    | 3,687,911 | —          |
|                            | 2,000 "    | 955,194   | —          | 955,194      | 265,162 | —         | 265,162    | 1,220,356 | —          |
|                            | 2,500 "    | —         | —          | —            | 402,598 | —         | 402,598    | 402,598   | —          |
|                            | 2,500万円超   | —         | —          | —            | 878,386 | —         | 878,386    | 878,386   | —          |
| 計                          | 33,202,706 | 2,728,424 | 35,931,131 | 3,047,915    | 67,734  | 3,115,649 | 36,250,622 | 2,796,158 | 39,046,780 |
| 税<br>額                     | 100万円以下    | 百万円       | 百万円        | 百万円          | 百万円     | 百万円       | 百万円        | 百万円       | 百万円        |
|                            | 200 "      | 10,540    | —          | 10,540       | 6,850   | —         | 6,850      | 17,391    | —          |
|                            | 300 "      | 42,240    | —          | 42,240       | 12,775  | —         | 12,775     | 55,014    | —          |
|                            | 400 "      | 90,307    | —          | 90,307       | 7,684   | —         | 7,684      | 97,991    | —          |
|                            | 500 "      | 110,814   | —          | 110,814      | 13,249  | —         | 13,249     | 124,063   | —          |
|                            | 600 "      | 116,860   | —          | 116,860      | 11,761  | —         | 11,761     | 128,621   | —          |
|                            | 700 "      | 105,177   | —          | 105,177      | 8,644   | —         | 8,644      | 113,821   | —          |
|                            | 800 "      | 117,963   | —          | 117,963      | 6,577   | —         | 6,577      | 124,540   | —          |
|                            | 900 "      | 114,404   | —          | 114,404      | 5,851   | —         | 5,851      | 120,254   | —          |
|                            | 1,000 "    | 94,839    | —          | 94,839       | 5,200   | —         | 5,200      | 100,039   | —          |
|                            | 1,500 "    | 320,074   | —          | 320,074      | 31,919  | —         | 31,919     | 351,993   | —          |
|                            | 2,000 "    | 150,035   | —          | 150,035      | 51,918  | —         | 51,918     | 201,953   | —          |
|                            | 2,500 "    | —         | —          | —            | 83,551  | —         | 83,551     | 83,551    | —          |
|                            | 2,500万円超   | —         | —          | —            | 261,208 | —         | 261,208    | 261,208   | —          |
| 計                          | 1,273,254  | —         | 1,273,254  | 509,148      | —       | 509,148   | 1,782,401  | —         | 1,782,401  |

## (参考) 国税局別表

## 第5表 国税局別及び給与階級別の納税者数・非納税者数(続)

その8 広島国税局

(1年を通じて勤務した給与所得者)

| 区 分<br>給与階級                |           | 年 末 調 整 を 行 っ た 者 |           |           | 年 末 調 整 を 行 わ な か っ た 者 |         |           | 合 計       |            |           |
|----------------------------|-----------|-------------------|-----------|-----------|-------------------------|---------|-----------|-----------|------------|-----------|
|                            |           | 納 税 者             | 非納税者      | 計         | 納 税 者                   | 非納税者    | 計         | 納 税 者     | 非納税者       | 計         |
| 給<br>与<br>所<br>得<br>者<br>数 | 100万円以下   | 人                 | 人         | 人         | 人                       | 人       | 人         | 人         | 人          | 人         |
|                            | 200 "     | —                 | 208,500   | 208,500   | 36,097                  | 21,010  | 57,107    | 36,097    | 229,510    | 265,607   |
|                            | 300 "     | 274,880           | 114,587   | 389,467   | 51,808                  | 5,242   | 57,050    | 326,688   | 119,829    | 446,517   |
|                            | 400 "     | 424,592           | 35,406    | 459,998   | 29,963                  | —       | 29,963    | 454,555   | 35,406     | 489,961   |
|                            | 500 "     | 503,515           | 28,316    | 531,831   | 16,546                  | —       | 16,546    | 520,061   | 28,316     | 548,377   |
|                            | 600 "     | 375,918           | 30,546    | 406,464   | 12,910                  | —       | 12,910    | 388,828   | 30,546     | 419,374   |
|                            | 700 "     | 228,749           | 29,784    | 258,533   | 5,213                   | —       | 5,213     | 233,962   | 29,784     | 263,746   |
|                            | 800 "     | 131,964           | 6,853     | 138,817   | 1,970                   | —       | 1,970     | 133,934   | 6,853      | 140,787   |
|                            | 900 "     | 71,308            | 1,359     | 72,667    | 921                     | —       | 921       | 72,229    | 1,359      | 73,588    |
|                            | 1,000 "   | 51,615            | 194       | 51,809    | 1,175                   | —       | 1,175     | 52,790    | 194        | 52,984    |
|                            | 1,500 "   | 31,207            | —         | 31,207    | 220                     | —       | 220       | 31,427    | —          | 31,427    |
|                            | 2,000 "   | 39,758            | —         | 39,758    | 2,926                   | —       | 2,926     | 42,684    | —          | 42,684    |
|                            | 2,500 "   | 10,475            | —         | 10,475    | 702                     | —       | 702       | 11,177    | —          | 11,177    |
|                            | 2,500万円超  | —                 | —         | —         | 4,095                   | —       | 4,095     | 4,095     | —          | 4,095     |
| 計                          | 2,143,981 | 455,545           | 2,599,526 | 170,397   | 26,252                  | 196,649 | 2,314,378 | 481,797   | 2,796,175  |           |
| 給<br>与<br>総<br>額           | 100万円以下   | 百万円               | 百万円       | 百万円       | 百万円                     | 百万円     | 百万円       | 百万円       | 百万円        | 百万円       |
|                            | 200 "     | —                 | 170,362   | 170,362   | 26,441                  | 16,249  | 42,690    | 26,441    | 186,610    | 213,052   |
|                            | 300 "     | 425,620           | 147,742   | 573,362   | 74,523                  | 7,176   | 81,699    | 500,143   | 154,918    | 655,061   |
|                            | 400 "     | 1,073,474         | 87,886    | 1,161,360 | 74,467                  | —       | 74,467    | 1,147,941 | 87,886     | 1,235,827 |
|                            | 500 "     | 1,765,308         | 99,899    | 1,865,207 | 56,302                  | —       | 56,302    | 1,821,610 | 99,899     | 1,921,509 |
|                            | 600 "     | 1,667,431         | 138,019   | 1,805,449 | 58,395                  | —       | 58,395    | 1,725,826 | 138,019    | 1,863,844 |
|                            | 700 "     | 1,253,584         | 160,901   | 1,414,485 | 29,255                  | —       | 29,255    | 1,282,839 | 160,901    | 1,443,740 |
|                            | 800 "     | 851,408           | 43,354    | 894,761   | 12,931                  | —       | 12,931    | 864,339   | 43,354     | 907,692   |
|                            | 900 "     | 531,244           | 9,892     | 541,135   | 6,839                   | —       | 6,839     | 538,082   | 9,892      | 547,974   |
|                            | 1,000 "   | 437,071           | 1,656     | 438,727   | 10,291                  | —       | 10,291    | 447,361   | 1,656      | 449,017   |
|                            | 1,500 "   | 295,646           | —         | 295,646   | 2,108                   | —       | 2,108     | 297,755   | —          | 297,755   |
|                            | 2,000 "   | 463,849           | —         | 463,849   | 38,421                  | —       | 38,421    | 502,270   | —          | 502,270   |
|                            | 2,500 "   | 181,464           | —         | 181,464   | 13,559                  | —       | 13,559    | 195,023   | —          | 195,023   |
|                            | 2,500万円超  | —                 | —         | —         | 91,857                  | —       | 91,857    | 91,857    | —          | 91,857    |
| 計                          | 8,946,098 | 859,710           | 9,805,808 | 711,635   | 23,424                  | 735,059 | 9,657,732 | 883,134   | 10,540,867 |           |
| 税<br>額                     | 100万円以下   | 百万円               | 百万円       | 百万円       | 百万円                     | 百万円     | 百万円       | 百万円       | 百万円        | 百万円       |
|                            | 200 "     | —                 | —         | —         | 695                     | —       | 695       | 695       | —          | 695       |
|                            | 300 "     | 4,076             | —         | 4,076     | 2,351                   | —       | 2,351     | 6,427     | —          | 6,427     |
|                            | 400 "     | 16,294            | —         | 16,294    | 2,536                   | —       | 2,536     | 18,829    | —          | 18,829    |
|                            | 500 "     | 31,515            | —         | 31,515    | 1,321                   | —       | 1,321     | 32,836    | —          | 32,836    |
|                            | 600 "     | 34,458            | —         | 34,458    | 3,799                   | —       | 3,799     | 38,257    | —          | 38,257    |
|                            | 700 "     | 31,172            | —         | 31,172    | 1,369                   | —       | 1,369     | 32,541    | —          | 32,541    |
|                            | 800 "     | 25,486            | —         | 25,486    | 2,519                   | —       | 2,519     | 28,005    | —          | 28,005    |
|                            | 900 "     | 20,094            | —         | 20,094    | 411                     | —       | 411       | 20,506    | —          | 20,506    |
|                            | 1,000 "   | 22,753            | —         | 22,753    | 1,698                   | —       | 1,698     | 24,451    | —          | 24,451    |
|                            | 1,500 "   | 18,309            | —         | 18,309    | 233                     | —       | 233       | 18,542    | —          | 18,542    |
|                            | 2,000 "   | 43,020            | —         | 43,020    | 5,416                   | —       | 5,416     | 48,436    | —          | 48,436    |
|                            | 2,500 "   | 28,842            | —         | 28,842    | 2,755                   | —       | 2,755     | 31,597    | —          | 31,597    |
|                            | 2,500万円超  | —                 | —         | —         | 19,890                  | —       | 19,890    | 19,890    | —          | 19,890    |
| 計                          | 276,019   | —                 | 276,019   | 108,831   | —                       | 108,831 | 384,849   | —         | 384,849    |           |

その9 高松国税局

(1年を通じて勤務した給与所得者)

| 区分                         | 給与階級      | 年末調整を行った者 |           |         | 年末調整を行わなかった者 |         |           | 合計      |           |         |
|----------------------------|-----------|-----------|-----------|---------|--------------|---------|-----------|---------|-----------|---------|
|                            |           | 納税者       | 非納税者      | 計       | 納税者          | 非納税者    | 計         | 納税者     | 非納税者      | 計       |
| 給<br>与<br>所<br>得<br>者<br>数 | 100万円以下   | 人         | 人         | 人       | 人            | 人       | 人         | 人       | 人         | 人       |
|                            | 200 "     | 132,813   | 59,188    | 192,001 | 21,663       | 504     | 22,167    | 154,476 | 59,692    | 214,168 |
|                            | 300 "     | 220,689   | 24,166    | 244,855 | 20,018       | —       | 20,018    | 240,707 | 24,166    | 264,873 |
|                            | 400 "     | 255,321   | 14,364    | 269,685 | 2,873        | —       | 2,873     | 258,194 | 14,364    | 272,558 |
|                            | 500 "     | 176,535   | 13,231    | 189,766 | 2,335        | —       | 2,335     | 178,870 | 13,231    | 192,101 |
|                            | 600 "     | 95,646    | 12,146    | 107,792 | 1,827        | —       | 1,827     | 97,473  | 12,146    | 109,619 |
|                            | 700 "     | 58,325    | 3,294     | 61,619  | 465          | —       | 465       | 58,790  | 3,294     | 62,084  |
|                            | 800 "     | 37,330    | 1,240     | 38,570  | —            | —       | —         | 37,330  | 1,240     | 38,570  |
|                            | 900 "     | 21,740    | —         | 21,740  | 754          | —       | 754       | 22,494  | —         | 22,494  |
|                            | 1,000 "   | 14,486    | —         | 14,486  | 241          | —       | 241       | 14,727  | —         | 14,727  |
|                            | 1,500 "   | 21,355    | —         | 21,355  | 365          | —       | 365       | 21,720  | —         | 21,720  |
|                            | 2,000 "   | 4,018     | —         | 4,018   | 504          | —       | 504       | 4,522   | —         | 4,522   |
|                            | 2,500 "   | —         | —         | —       | 2,317        | —       | 2,317     | 2,317   | —         | 2,317   |
|                            | 2,500万円超  | —         | —         | —       | 2,686        | —       | 2,686     | 2,686   | —         | 2,686   |
| 計                          | 1,038,258 | 228,013   | 1,266,271 | 72,585  | 7,341        | 79,926  | 1,110,843 | 235,354 | 1,346,197 |         |
| 給<br>与<br>総<br>額           | 100万円以下   | 百万円       | 百万円       | 百万円     | 百万円          | 百万円     | 百万円       | 百万円     | 百万円       | 百万円     |
|                            | 200 "     | 204,323   | 74,647    | 278,970 | 30,926       | 854     | 31,780    | 235,249 | 75,501    | 310,750 |
|                            | 300 "     | 555,675   | 59,195    | 614,870 | 49,085       | —       | 49,085    | 604,759 | 59,195    | 663,954 |
|                            | 400 "     | 891,041   | 50,962    | 942,003 | 9,856        | —       | 9,856     | 900,897 | 50,962    | 951,859 |
|                            | 500 "     | 794,967   | 59,335    | 854,303 | 10,248       | —       | 10,248    | 805,215 | 59,335    | 864,550 |
|                            | 600 "     | 520,956   | 66,391    | 587,346 | 10,049       | —       | 10,049    | 531,005 | 66,391    | 597,395 |
|                            | 700 "     | 378,541   | 21,423    | 399,963 | 2,987        | —       | 2,987     | 381,527 | 21,423    | 402,950 |
|                            | 800 "     | 278,544   | 9,125     | 287,669 | —            | —       | —         | 278,544 | 9,125     | 287,669 |
|                            | 900 "     | 183,904   | —         | 183,904 | 6,533        | —       | 6,533     | 190,438 | —         | 190,438 |
|                            | 1,000 "   | 137,256   | —         | 137,256 | 2,244        | —       | 2,244     | 139,500 | —         | 139,500 |
|                            | 1,500 "   | 252,726   | —         | 252,726 | 4,074        | —       | 4,074     | 256,800 | —         | 256,800 |
|                            | 2,000 "   | 68,160    | —         | 68,160  | 9,351        | —       | 9,351     | 77,511  | —         | 77,511  |
|                            | 2,500 "   | —         | —         | —       | 50,891       | —       | 50,891    | 50,891  | —         | 50,891  |
|                            | 2,500万円超  | —         | —         | —       | 107,689      | —       | 107,689   | 107,689 | —         | 107,689 |
| 計                          | 4,266,093 | 423,380   | 4,689,473 | 306,886 | 6,535        | 313,421 | 4,572,979 | 429,915 | 5,002,893 |         |
| 税<br>額                     | 100万円以下   | 百万円       | 百万円       | 百万円     | 百万円          | 百万円     | 百万円       | 百万円     | 百万円       | 百万円     |
|                            | 200 "     | 1,941     | —         | 1,941   | 631          | —       | 631       | 2,572   | —         | 2,572   |
|                            | 300 "     | 8,199     | —         | 8,199   | 1,427        | —       | 1,427     | 9,625   | —         | 9,625   |
|                            | 400 "     | 15,514    | —         | 15,514  | 474          | —       | 474       | 15,988  | —         | 15,988  |
|                            | 500 "     | 16,803    | —         | 16,803  | 378          | —       | 378       | 17,181  | —         | 17,181  |
|                            | 600 "     | 12,601    | —         | 12,601  | 1,463        | —       | 1,463     | 14,064  | —         | 14,064  |
|                            | 700 "     | 11,117    | —         | 11,117  | 10           | —       | 10        | 11,127  | —         | 11,127  |
|                            | 800 "     | 9,847     | —         | 9,847   | —            | —       | —         | 9,847   | —         | 9,847   |
|                            | 900 "     | 10,139    | —         | 10,139  | 626          | —       | 626       | 10,765  | —         | 10,765  |
|                            | 1,000 "   | 8,452     | —         | 8,452   | 0            | —       | 0         | 8,452   | —         | 8,452   |
|                            | 1,500 "   | 24,066    | —         | 24,066  | 1,570        | —       | 1,570     | 25,637  | —         | 25,637  |
|                            | 2,000 "   | 10,665    | —         | 10,665  | 1,588        | —       | 1,588     | 12,252  | —         | 12,252  |
|                            | 2,500 "   | —         | —         | —       | 11,051       | —       | 11,051    | 11,051  | —         | 11,051  |
|                            | 2,500万円超  | —         | —         | —       | 33,278       | —       | 33,278    | 33,278  | —         | 33,278  |
| 計                          | 129,343   | —         | 129,343   | 52,764  | —            | 52,764  | 182,107   | —       | 182,107   |         |

## (参考) 国税局別表

## 第5表 国税局別及び給与階級別の納税者数・非納税者数(続)

その10 福岡国税局

(1年を通じて勤務した給与所得者)

| 区分     | 年末調整を行った者 |           |           | 年末調整を行わなかった者 |         |         | 合計        |           |           |
|--------|-----------|-----------|-----------|--------------|---------|---------|-----------|-----------|-----------|
|        | 納税者       | 非納税者      | 計         | 納税者          | 非納税者    | 計       | 納税者       | 非納税者      | 計         |
| 給与所得者数 | 100万円以下   | 人         | 人         | 人            | 人       | 人       | 人         | 人         | 人         |
|        | 200 "     | 248,102   | 108,386   | 356,488      | 56,584  | 1,917   | 58,501    | 304,686   | 110,303   |
|        | 300 "     | 381,083   | 29,594    | 410,677      | 28,995  | —       | 28,995    | 410,078   | 29,594    |
|        | 400 "     | 429,113   | 27,575    | 456,688      | 13,898  | —       | 13,898    | 443,011   | 27,575    |
|        | 500 "     | 330,712   | 28,075    | 358,787      | 6,220   | —       | 6,220     | 336,932   | 28,075    |
|        | 600 "     | 187,654   | 18,769    | 206,423      | 3,812   | —       | 3,812     | 191,466   | 18,769    |
|        | 700 "     | 97,243    | 11,529    | 108,772      | 2,282   | —       | 2,282     | 99,525    | 11,529    |
|        | 800 "     | 56,659    | 1,470     | 58,129       | 713     | —       | 713       | 57,372    | 1,470     |
|        | 900 "     | 40,534    | 534       | 41,068       | 1,399   | —       | 1,399     | 41,933    | 534       |
|        | 1,000 "   | 24,127    | 3         | 24,130       | 46      | —       | 46        | 24,173    | 3         |
|        | 1,500 "   | 35,348    | —         | 35,348       | 2,779   | —       | 2,779     | 38,127    | —         |
|        | 2,000 "   | 7,527     | —         | 7,527        | 1,978   | —       | 1,978     | 9,505     | —         |
|        | 2,500 "   | —         | —         | —            | 3,567   | —       | 3,567     | 3,567     | —         |
|        | 2,500万円超  | —         | —         | —            | 4,428   | —       | 4,428     | 4,428     | —         |
| 計      | 1,838,102 | 432,706   | 2,270,808 | 162,261      | 16,029  | 178,290 | 2,000,363 | 448,735   | 2,449,098 |
| 給与総額   | 100万円以下   | 百万円       | 百万円       | 百万円          | 百万円     | 百万円     | 百万円       | 百万円       | 百万円       |
|        | 200 "     | 376,351   | 137,156   | 513,507      | 80,302  | 2,383   | 82,685    | 456,653   | 139,539   |
|        | 300 "     | 968,801   | 74,623    | 1,043,425    | 71,847  | —       | 71,847    | 1,040,649 | 74,623    |
|        | 400 "     | 1,499,032 | 97,490    | 1,596,522    | 47,607  | —       | 47,607    | 1,546,639 | 97,490    |
|        | 500 "     | 1,470,090 | 124,587   | 1,594,677    | 27,943  | —       | 27,943    | 1,498,033 | 124,587   |
|        | 600 "     | 1,029,879 | 103,689   | 1,133,568    | 21,581  | —       | 21,581    | 1,051,461 | 103,689   |
|        | 700 "     | 625,474   | 73,731    | 699,205      | 15,194  | —       | 15,194    | 640,668   | 73,731    |
|        | 800 "     | 424,245   | 10,668    | 434,913      | 5,173   | —       | 5,173     | 429,418   | 10,668    |
|        | 900 "     | 343,535   | 4,363     | 347,898      | 12,236  | —       | 12,236    | 355,771   | 4,363     |
|        | 1,000 "   | 229,848   | 28        | 229,876      | 442     | —       | 442       | 230,289   | 28        |
|        | 1,500 "   | 414,973   | —         | 414,973      | 35,122  | —       | 35,122    | 450,095   | —         |
|        | 2,000 "   | 125,858   | —         | 125,858      | 38,352  | —       | 38,352    | 164,210   | —         |
|        | 2,500 "   | —         | —         | —            | 78,829  | —       | 78,829    | 78,829    | —         |
|        | 2,500万円超  | —         | —         | —            | 173,190 | —       | 173,190   | 173,190   | —         |
| 計      | 7,508,086 | 793,186   | 8,301,272 | 635,668      | 12,906  | 648,574 | 8,143,754 | 806,093   | 8,949,846 |
| 税額     | 100万円以下   | 百万円       | 百万円       | 百万円          | 百万円     | 百万円     | 百万円       | 百万円       | 百万円       |
|        | 200 "     | 3,519     | —         | 3,519        | 1,928   | —       | 1,928     | 5,447     | —         |
|        | 300 "     | 14,498    | —         | 14,498       | 3,499   | —       | 3,499     | 17,996    | —         |
|        | 400 "     | 26,479    | —         | 26,479       | 2,058   | —       | 2,058     | 28,538    | —         |
|        | 500 "     | 29,458    | —         | 29,458       | 1,374   | —       | 1,374     | 30,832    | —         |
|        | 600 "     | 26,017    | —         | 26,017       | 1,514   | —       | 1,514     | 27,531    | —         |
|        | 700 "     | 18,559    | —         | 18,559       | 3,099   | —       | 3,099     | 21,658    | —         |
|        | 800 "     | 16,519    | —         | 16,519       | 99      | —       | 99        | 16,618    | —         |
|        | 900 "     | 18,382    | —         | 18,382       | 3,245   | —       | 3,245     | 21,627    | —         |
|        | 1,000 "   | 13,342    | —         | 13,342       | 87      | —       | 87        | 13,429    | —         |
|        | 1,500 "   | 37,034    | —         | 37,034       | 6,287   | —       | 6,287     | 43,321    | —         |
|        | 2,000 "   | 18,267    | —         | 18,267       | 6,905   | —       | 6,905     | 25,172    | —         |
|        | 2,500 "   | —         | —         | —            | 16,423  | —       | 16,423    | 16,423    | —         |
|        | 2,500万円超  | —         | —         | —            | 56,399  | —       | 56,399    | 56,399    | —         |
| 計      | 222,074   | —         | 222,074   | 103,434      | —       | 103,434 | 325,508   | —         | 325,508   |



その11 熊本国税局

(1年を通じて勤務した給与所得者)

| 区分     | 給与階級      | 年末調整を行った者 |           |           | 年末調整を行わなかった者 |         |           | 合計        |           |           |
|--------|-----------|-----------|-----------|-----------|--------------|---------|-----------|-----------|-----------|-----------|
|        |           | 納税者       | 非納税者      | 計         | 納税者          | 非納税者    | 計         | 納税者       | 非納税者      | 計         |
| 給与所得者数 | 100万円以下   | 人         | 人         | 人         | 人            | 人       | 人         | 人         | 人         | 人         |
|        | 200 "     | 208,390   | 89,687    | 298,077   | 42,227       | 4,241   | 46,468    | 250,617   | 93,928    | 344,545   |
|        | 300 "     | 317,728   | 24,881    | 342,609   | 30,494       | —       | 30,494    | 348,222   | 24,881    | 373,103   |
|        | 400 "     | 366,970   | 22,635    | 389,605   | 17,215       | —       | 17,215    | 384,185   | 22,635    | 406,820   |
|        | 500 "     | 224,339   | 27,662    | 252,001   | 4,369        | —       | 4,369     | 228,708   | 27,662    | 256,370   |
|        | 600 "     | 123,137   | 20,386    | 143,523   | 1,268        | —       | 1,268     | 124,405   | 20,386    | 144,791   |
|        | 700 "     | 49,809    | 6,136     | 55,945    | 432          | —       | 432       | 50,241    | 6,136     | 56,377    |
|        | 800 "     | 35,742    | 1,066     | 36,808    | 588          | —       | 588       | 36,330    | 1,066     | 37,396    |
|        | 900 "     | 13,330    | —         | 13,330    | 481          | —       | 481       | 13,811    | —         | 13,811    |
|        | 1,000 "   | 14,535    | —         | 14,535    | 99           | —       | 99        | 14,634    | —         | 14,634    |
|        | 1,500 "   | 18,568    | —         | 18,568    | 2,442        | —       | 2,442     | 21,010    | —         | 21,010    |
|        | 2,000 "   | 5,098     | —         | 5,098     | 805          | —       | 805       | 5,903     | —         | 5,903     |
|        | 2,500 "   | —         | —         | —         | 4,023        | —       | 4,023     | 4,023     | —         | 4,023     |
|        | 2,500万円超  | —         | —         | —         | 3,152        | —       | 3,152     | 3,152     | —         | 3,152     |
| 計      | 1,377,646 | 296,366   | 1,674,012 | 128,268   | 16,709       | 144,977 | 1,505,914 | 313,075   | 1,818,989 |           |
| 給与総額   | 100万円以下   | 百万円       | 百万円       | 百万円       | 百万円          | 百万円     | 百万円       | 百万円       | 百万円       | 百万円       |
|        | 200 "     | 325,988   | 111,231   | 437,219   | 58,130       | 5,363   | 63,492    | 384,117   | 116,593   | 500,711   |
|        | 300 "     | 798,504   | 61,620    | 860,124   | 75,620       | —       | 75,620    | 874,124   | 61,620    | 935,743   |
|        | 400 "     | 1,275,243 | 79,668    | 1,354,911 | 60,937       | —       | 60,937    | 1,336,180 | 79,668    | 1,415,849 |
|        | 500 "     | 996,997   | 123,432   | 1,120,429 | 19,971       | —       | 19,971    | 1,016,968 | 123,432   | 1,140,400 |
|        | 600 "     | 672,914   | 109,548   | 782,462   | 7,557        | —       | 7,557     | 680,472   | 109,548   | 790,019   |
|        | 700 "     | 324,251   | 39,071    | 363,322   | 2,989        | —       | 2,989     | 327,240   | 39,071    | 366,311   |
|        | 800 "     | 266,030   | 7,953     | 273,983   | 4,353        | —       | 4,353     | 270,383   | 7,953     | 278,336   |
|        | 900 "     | 113,582   | —         | 113,582   | 4,030        | —       | 4,030     | 117,612   | —         | 117,612   |
|        | 1,000 "   | 138,019   | —         | 138,019   | 953          | —       | 953       | 138,971   | —         | 138,971   |
|        | 1,500 "   | 211,408   | —         | 211,408   | 29,427       | —       | 29,427    | 240,835   | —         | 240,835   |
|        | 2,000 "   | 85,109    | —         | 85,109    | 15,042       | —       | 15,042    | 100,151   | —         | 100,151   |
|        | 2,500 "   | —         | —         | —         | 90,298       | —       | 90,298    | 90,298    | —         | 90,298    |
|        | 2,500万円超  | —         | —         | —         | 115,318      | —       | 115,318   | 115,318   | —         | 115,318   |
| 計      | 5,208,045 | 619,710   | 5,827,755 | 501,157   | 14,393       | 515,549 | 5,709,201 | 634,103   | 6,343,304 |           |
| 税額     | 100万円以下   | 百万円       | 百万円       | 百万円       | 百万円          | 百万円     | 百万円       | 百万円       | 百万円       | 百万円       |
|        | 200 "     | 3,183     | —         | 3,183     | 1,313        | —       | 1,313     | 4,496     | —         | 4,496     |
|        | 300 "     | 11,645    | —         | 11,645    | 2,253        | —       | 2,253     | 13,898    | —         | 13,898    |
|        | 400 "     | 21,658    | —         | 21,658    | 1,823        | —       | 1,823     | 23,481    | —         | 23,481    |
|        | 500 "     | 19,845    | —         | 19,845    | 1,432        | —       | 1,432     | 21,277    | —         | 21,277    |
|        | 600 "     | 16,488    | —         | 16,488    | 286          | —       | 286       | 16,774    | —         | 16,774    |
|        | 700 "     | 9,194     | —         | 9,194     | 161          | —       | 161       | 9,355     | —         | 9,355     |
|        | 800 "     | 10,073    | —         | 10,073    | 26           | —       | 26        | 10,099    | —         | 10,099    |
|        | 900 "     | 5,811     | —         | 5,811     | 0            | —       | 0         | 5,812     | —         | 5,812     |
|        | 1,000 "   | 8,823     | —         | 8,823     | 103          | —       | 103       | 8,926     | —         | 8,926     |
|        | 1,500 "   | 19,236    | —         | 19,236    | 4,296        | —       | 4,296     | 23,532    | —         | 23,532    |
|        | 2,000 "   | 13,541    | —         | 13,541    | 2,828        | —       | 2,828     | 16,369    | —         | 16,369    |
|        | 2,500 "   | —         | —         | —         | 19,263       | —       | 19,263    | 19,263    | —         | 19,263    |
|        | 2,500万円超  | —         | —         | —         | 28,987       | —       | 28,987    | 28,987    | —         | 28,987    |
| 計      | 139,500   | —         | 139,500   | 63,056    | —            | 63,056  | 202,555   | —         | 202,555   |           |

## (参考) 国税局別表

## 第5表 国税局別及び給与階級別の納税者数・非納税者数(続)

その12 沖縄国税事務所

(1年を通じて勤務した給与所得者)

| 区分     | 年末調整を行った者 |         |           | 年末調整を行わなかった者 |        |         | 合計        |         |           |         |
|--------|-----------|---------|-----------|--------------|--------|---------|-----------|---------|-----------|---------|
|        | 納税者       | 非納税者    | 計         | 納税者          | 非納税者   | 計       | 納税者       | 非納税者    | 計         |         |
| 給与所得者数 | 100万円以下   | 人       | 人         | 人            | 人      | 人       | 人         | 人       | 人         | 人       |
|        | 200 "     | 41,755  | 20,262    | 62,017       | 11,954 | 988     | 12,942    | 53,709  | 21,250    | 74,959  |
|        | 300 "     | 96,899  | 6,762     | 103,661      | 4,126  | —       | 4,126     | 101,025 | 6,762     | 107,787 |
|        | 400 "     | 80,679  | 5,407     | 86,086       | 2,273  | —       | 2,273     | 82,952  | 5,407     | 88,359  |
|        | 500 "     | 44,331  | 2,605     | 46,936       | 1,240  | —       | 1,240     | 45,571  | 2,605     | 48,176  |
|        | 600 "     | 23,097  | 1,556     | 24,653       | 401    | —       | 401       | 23,498  | 1,556     | 25,054  |
|        | 700 "     | 9,249   | 1,893     | 11,142       | —      | —       | —         | 9,249   | 1,893     | 11,142  |
|        | 800 "     | 7,307   | 688       | 7,995        | —      | —       | —         | 7,307   | 688       | 7,995   |
|        | 900 "     | 1,753   | —         | 1,753        | —      | —       | —         | 1,753   | —         | 1,753   |
|        | 1,000 "   | 4,179   | —         | 4,179        | 401    | —       | 401       | 4,580   | —         | 4,580   |
|        | 1,500 "   | 2,600   | —         | 2,600        | —      | —       | —         | 2,600   | —         | 2,600   |
|        | 2,000 "   | 1,112   | —         | 1,112        | 1,160  | —       | 1,160     | 2,272   | —         | 2,272   |
|        | 2,500 "   | —       | —         | —            | 778    | —       | 778       | 778     | —         | 778     |
|        | 2,500万円超  | —       | —         | —            | 860    | —       | 860       | 860     | —         | 860     |
| 計      | 312,961   | 59,815  | 372,776   | 29,136       | 3,866  | 33,002  | 342,097   | 63,681  | 405,778   |         |
| 給与総額   | 100万円以下   | 百万円     | 百万円       | 百万円          | 百万円    | 百万円     | 百万円       | 百万円     | 百万円       | 百万円     |
|        | 200 "     | 67,701  | 25,553    | 93,254       | 16,867 | 1,457   | 18,324    | 84,568  | 27,010    | 111,578 |
|        | 300 "     | 242,562 | 16,548    | 259,110      | 9,963  | —       | 9,963     | 252,525 | 16,548    | 269,073 |
|        | 400 "     | 277,834 | 19,348    | 297,183      | 7,618  | —       | 7,618     | 285,452 | 19,348    | 304,800 |
|        | 500 "     | 195,646 | 11,508    | 207,155      | 5,496  | —       | 5,496     | 201,142 | 11,508    | 212,650 |
|        | 600 "     | 124,485 | 8,465     | 132,949      | 2,396  | —       | 2,396     | 126,881 | 8,465     | 135,345 |
|        | 700 "     | 59,791  | 12,002    | 71,793       | —      | —       | —         | 59,791  | 12,002    | 71,793  |
|        | 800 "     | 54,265  | 4,917     | 59,181       | —      | —       | —         | 54,265  | 4,917     | 59,181  |
|        | 900 "     | 14,426  | —         | 14,426       | —      | —       | —         | 14,426  | —         | 14,426  |
|        | 1,000 "   | 40,002  | —         | 40,002       | 3,847  | —       | 3,847     | 43,849  | —         | 43,849  |
|        | 1,500 "   | 30,644  | —         | 30,644       | —      | —       | —         | 30,644  | —         | 30,644  |
|        | 2,000 "   | 20,767  | —         | 20,767       | 21,847 | —       | 21,847    | 42,614  | —         | 42,614  |
|        | 2,500 "   | —       | —         | —            | 16,710 | —       | 16,710    | 16,710  | —         | 16,710  |
|        | 2,500万円超  | —       | —         | —            | 28,592 | —       | 28,592    | 28,592  | —         | 28,592  |
| 計      | 1,128,123 | 115,225 | 1,243,348 | 117,698      | 3,922  | 121,620 | 1,245,821 | 119,147 | 1,364,968 |         |
| 税額     | 100万円以下   | 百万円     | 百万円       | 百万円          | 百万円    | 百万円     | 百万円       | 百万円     | 百万円       | 百万円     |
|        | 200 "     | 726     | —         | 726          | 433    | —       | 433       | 1,159   | —         | 1,159   |
|        | 300 "     | 3,785   | —         | 3,785        | 241    | —       | 241       | 4,026   | —         | 4,026   |
|        | 400 "     | 4,844   | —         | 4,844        | 414    | —       | 414       | 5,258   | —         | 5,258   |
|        | 500 "     | 4,138   | —         | 4,138        | 64     | —       | 64        | 4,202   | —         | 4,202   |
|        | 600 "     | 2,948   | —         | 2,948        | 563    | —       | 563       | 3,511   | —         | 3,511   |
|        | 700 "     | 1,907   | —         | 1,907        | —      | —       | —         | 1,907   | —         | 1,907   |
|        | 800 "     | 2,467   | —         | 2,467        | —      | —       | —         | 2,467   | —         | 2,467   |
|        | 900 "     | 897     | —         | 897          | —      | —       | —         | 897     | —         | 897     |
|        | 1,000 "   | 2,621   | —         | 2,621        | 217    | —       | 217       | 2,839   | —         | 2,839   |
|        | 1,500 "   | 2,770   | —         | 2,770        | —      | —       | —         | 2,770   | —         | 2,770   |
|        | 2,000 "   | 3,632   | —         | 3,632        | 5,206  | —       | 5,206     | 8,838   | —         | 8,838   |
|        | 2,500 "   | —       | —         | —            | 3,502  | —       | 3,502     | 3,502   | —         | 3,502   |
|        | 2,500万円超  | —       | —         | —            | 8,049  | —       | 8,049     | 8,049   | —         | 8,049   |
| 計      | 30,735    | —       | 30,735    | 18,780       | —      | 18,780  | 49,515    | —       | 49,515    |         |

## (参考) 国税局別表

## 第6表 国税局別の給与所得者数・給与額

(1年を通じて勤務した給与所得者)

| 区 分   | 平 均<br>年 齢 | 平 均<br>勤続年数 | 給与所得者数 | 給 料・手 当    |             | 賞 与       |            | 給 与       |             |           |
|-------|------------|-------------|--------|------------|-------------|-----------|------------|-----------|-------------|-----------|
|       |            |             |        | 総 額        | 平 均         | 総 額       | 平 均        | 総 額       | 平 均         |           |
|       | 歳          | 年           | 人      | 百万円        | 千円          | 百万円       | 千円         | 百万円       | 千円          |           |
| 男     | 札 幌        | 48.0        | 13.5   | 1,091,206  | 4,357,047   | 3,993     | 733,004    | 672       | 5,090,051   | 4,665     |
|       | 仙 台        | 47.6        | 13.8   | 1,659,595  | 6,101,794   | 3,677     | 967,556    | 583       | 7,069,351   | 4,260     |
|       | 関東信越       | 47.9        | 14.4   | 3,085,690  | 12,854,826  | 4,166     | 1,896,061  | 614       | 14,750,887  | 4,780     |
|       | 東 京        | 46.2        | 13.8   | 10,488,939 | 52,980,851  | 5,051     | 10,812,493 | 1,031     | 63,793,343  | 6,082     |
|       | 金 沢        | 47.6        | 14.3   | 648,386    | 2,623,235   | 4,046     | 433,606    | 669       | 3,056,842   | 4,715     |
|       | 名古屋        | 46.4        | 14.7   | 3,773,096  | 16,883,743  | 4,475     | 3,270,633  | 867       | 20,154,377  | 5,342     |
|       | 大 阪        | 46.6        | 13.7   | 5,229,541  | 23,876,271  | 4,566     | 4,382,353  | 838       | 28,258,624  | 5,404     |
|       | 広 島        | 47.3        | 13.8   | 1,534,172  | 6,118,069   | 3,988     | 1,037,240  | 676       | 7,155,310   | 4,664     |
|       | 高 松        | 46.8        | 14.1   | 738,566    | 2,891,141   | 3,915     | 454,148    | 615       | 3,345,288   | 4,529     |
|       | 福 岡        | 46.8        | 13.0   | 1,371,286  | 5,351,685   | 3,903     | 868,776    | 634       | 6,220,461   | 4,536     |
|       | 熊 本        | 48.5        | 13.6   | 930,049    | 3,458,835   | 3,719     | 511,181    | 550       | 3,970,016   | 4,269     |
|       | 沖 縄        | 45.5        | 11.0   | 216,214    | 758,160     | 3,507     | 106,011    | 490       | 864,170     | 3,997     |
|       | 全 国 計      | 46.8        | 13.9   | 30,766,740 | 138,255,657 | 4,494     | 25,473,061 | 828       | 163,728,718 | 5,322     |
|       | 女          | 札 幌         | 46.2   | 9.9        | 843,206     | 2,003,473 | 2,376      | 340,196   | 403         | 2,343,668 |
| 仙 台   |            | 47.3        | 11.4   | 1,217,133  | 2,803,536   | 2,303     | 437,748    | 360       | 3,241,284   | 2,663     |
| 関東信越  |            | 48.1        | 10.9   | 2,376,382  | 5,536,983   | 2,330     | 758,314    | 319       | 6,295,297   | 2,649     |
| 東 京   |            | 45.3        | 9.5    | 6,686,740  | 19,185,609  | 2,869     | 3,020,989  | 452       | 22,206,598  | 3,321     |
| 金 沢   |            | 48.0        | 11.7   | 467,374    | 1,109,497   | 2,374     | 183,199    | 392       | 1,292,696   | 2,766     |
| 名古屋   |            | 47.4        | 10.5   | 2,414,274  | 5,751,730   | 2,382     | 863,407    | 358       | 6,615,136   | 2,740     |
| 大 阪   |            | 46.6        | 9.8    | 3,648,201  | 9,366,030   | 2,567     | 1,422,126  | 390       | 10,788,156  | 2,957     |
| 広 島   |            | 46.0        | 10.6   | 1,262,003  | 2,929,139   | 2,321     | 456,418    | 362       | 3,385,557   | 2,683     |
| 高 松   |            | 48.5        | 11.4   | 607,631    | 1,446,539   | 2,381     | 211,067    | 347       | 1,657,605   | 2,728     |
| 福 岡   |            | 47.2        | 9.3    | 1,077,812  | 2,377,558   | 2,206     | 351,828    | 326       | 2,729,386   | 2,532     |
| 熊 本   |            | 49.8        | 11.0   | 888,940    | 2,066,634   | 2,325     | 306,655    | 345       | 2,373,288   | 2,670     |
| 沖 縄   |            | 47.4        | 8.8    | 189,564    | 439,109     | 2,316     | 61,689     | 325       | 500,798     | 2,642     |
| 全 国 計 |            | 46.7        | 10.1   | 21,679,260 | 55,015,834  | 2,538     | 8,413,635  | 388       | 63,429,469  | 2,926     |
| 計     |            | 札 幌         | 47.2   | 11.9       | 1,934,412   | 6,360,520 | 3,288      | 1,073,199 | 555         | 7,433,719 |
|       | 仙 台        | 47.5        | 12.8   | 2,876,728  | 8,905,330   | 3,096     | 1,405,305  | 489       | 10,310,635  | 3,584     |
|       | 関東信越       | 48.0        | 12.9   | 5,462,072  | 18,391,809  | 3,367     | 2,654,375  | 486       | 21,046,184  | 3,853     |
|       | 東 京        | 45.9        | 12.1   | 17,175,679 | 72,166,459  | 4,202     | 13,833,482 | 805       | 85,999,941  | 5,007     |
|       | 金 沢        | 47.7        | 13.2   | 1,115,760  | 3,732,732   | 3,345     | 616,806    | 553       | 4,349,537   | 3,898     |
|       | 名古屋        | 46.8        | 13.1   | 6,187,370  | 22,635,473  | 3,658     | 4,134,040  | 668       | 26,769,513  | 4,326     |
|       | 大 阪        | 46.6        | 12.1   | 8,877,742  | 33,242,301  | 3,744     | 5,804,479  | 654       | 39,046,780  | 4,398     |
|       | 広 島        | 46.7        | 12.3   | 2,796,175  | 9,047,208   | 3,236     | 1,493,659  | 534       | 10,540,867  | 3,770     |
|       | 高 松        | 47.6        | 12.9   | 1,346,197  | 4,337,679   | 3,222     | 665,214    | 494       | 5,002,893   | 3,716     |
|       | 福 岡        | 47.0        | 11.4   | 2,449,098  | 7,729,243   | 3,156     | 1,220,604  | 498       | 8,949,846   | 3,654     |
|       | 熊 本        | 49.1        | 12.4   | 1,818,989  | 5,525,469   | 3,038     | 817,835    | 450       | 6,343,304   | 3,487     |
|       | 沖 縄        | 46.4        | 10.0   | 405,778    | 1,197,268   | 2,951     | 167,700    | 413       | 1,364,968   | 3,364     |
|       | 全 国 計      | 46.8        | 12.4   | 52,446,000 | 193,271,492 | 3,685     | 33,886,697 | 646       | 227,158,188 | 4,331     |

## 民間給与実態統計調査の精度計算について

### (1) 民間給与実態統計調査の標本設計

「民間給与実態統計調査」における標本の抽出は、標本事業所の抽出及び標本給与所得者の抽出の2段階により行われた。

第1段抽出：管轄国税局別に事業所規模により層別を行い、各抽出率に従い事業所を抽出。

第2段抽出：標本事業所における給与台帳を基に、2千万円以下の給与所得者は層別の抽出率に基づき抽出、2千万円超の給与所得者については全数抽出した。

### (2) 精度計算式

抽出率

$1 / f_{GH}$  : G 区分 H 層の事業所の抽出率

$1 / g_{GHJ}$  : G 区分 H 層 J 事業所の年間給与 2 千万円以下の給与所得者の抽出率

抽出量

$m_{GH}$  : G 区分 H 層の抽出事業所数

$n_{GHJ1}$  : G 区分 H 層 J 事業所の年間給与 2 千万円以下の抽出給与所得者数

$n_{GHJ2}$  : G 区分 H 層 J 事業所の年間給与 2 千万円超の抽出給与所得者数

$x_{GHJ1K}$  : G 区分 H 層 J 事業所の年間給与 2 千万円以下の給与所得者 K の抽出金額

$x_{GHJ2K}$  : G 区分 H 層 J 事業所の年間給与 2 千万円超の給与所得者 K の抽出金額

推定量

$N_{GH}$  : G 区分 H 層の給与所得者数

$X_{GHJ}$  : G 区分 H 層 J 事業所の給与等金額

$X_{GH}$  : G 区分 H 層の給与等金額

$\hat{\mu}_{GH}$  : G 区分 H 層の給与等推定平均額

#### ① 給与所得者数

推定量

$$N_{GH} = f_{GH} \cdot \sum_{J=1}^{m_{GH}} N_{GHJ} ; N_{GHJ} = g_{GHJ} \cdot n_{GHJ1} + n_{GHJ2} \quad (\text{G 区分 H 層 J 事業所の給与所得者数})$$

標準誤差

$$\sigma(N_{GH}) = \sqrt{\frac{M_{GH}(M_{GH} - m_{GH})}{m_{GH}(m_{GH} - 1)} \sum_{J=1}^{m_{GH}} (N_{GHJ} - \bar{N}_{GH})^2}$$

$$; M_{GH} = f_{GH} \cdot m_{GH} \quad , \quad \bar{N}_{GH} = \frac{1}{m_{GH}} \sum_{J=1}^{m_{GH}} N_{GHJ}$$

② 給与等金額

推定量

$$X_{GHJ} = g_{GHJ} \cdot \sum_{K=1}^{n_{GHJ1}} x_{GHJ1K} + \sum_{K=1}^{n_{GHJ2}} x_{GHJ2K}$$

$$X_{GH} = f_{GH} \cdot \sum_{J=1}^{m_{GH}} X_{GHJ}$$

標準誤差

$$\sigma(X_{GH}) = \sqrt{\frac{M_{GH}(M_{GH} - m_{GH})}{m_{GH}(m_{GH} - 1)} \sum_{J=1}^{m_{GH}} (X_{GHJ} - \bar{X}_{GH})^2 + \frac{M_{GH}}{m_{GH}} \sum_{J=1}^{m_{GH}} \frac{N_{GHJ1}(N_{GHJ1} - n_{GHJ1})}{n_{GHJ1}(n_{GHJ1} - 1)} \sum_{K=1}^{n_{GHJ1}} (x_{GHJ1K} - \bar{X}_{GHJ1})^2}$$

$$; \bar{X}_{GH} = \frac{1}{m_{GH}} \sum_{J=1}^{m_{GH}} X_{GHJ} ,$$

$$N_{GHJ1} = g_{GHJ} \cdot n_{GHJ1} , \quad \bar{X}_{GHJ1} = \frac{1}{m_{GHJ1}} \sum_{K=1}^{n_{GHJ1}} x_{GHJ1K}$$

③ 標準誤差率 : 推定値に対する標準誤差の割合

$$\text{標準誤差率} = \text{標準誤差} / \text{推定値} * 100$$

(3) 精度計算結果

[各推定総額についての標準誤差率]

|        |     | 所得者数         | 給料・手当 | 賞与   | 給与   | 税額   |      |
|--------|-----|--------------|-------|------|------|------|------|
| 事業所規模  | 第1層 | 1~9人         | 0.98  | 1.61 | 4.11 | 1.64 | 5.75 |
|        | 第2層 | 10~29人       | 0.76  | 1.53 | 3.25 | 1.57 | 5.12 |
|        | 第3層 | 30~99人       | 0.76  | 1.25 | 2.58 | 1.29 | 4.44 |
|        | 第4層 | 100~499人     | 0.86  | 1.15 | 2.14 | 1.22 | 2.74 |
|        | 第5層 | 500~999人     | 0.42  | 1.08 | 2.07 | 1.15 | 3.23 |
|        | 第6層 | 1,000~4,999人 | 0.39  | 0.66 | 1.19 | 0.72 | 1.63 |
|        | 第7層 | 5,000人以上     | 3.18  | 4.01 | 4.92 | 4.08 | 4.05 |
|        | 第8層 | 本社           | 0.79  | 0.88 | 1.35 | 0.89 | 1.64 |
| 第1~8層計 |     | 0.56         | 0.78  | 1.33 | 0.83 | 1.47 |      |

(%)



政府統計

秘

提出用

別紙様式第1号

統計法に基づく基幹統計調査  
国 税 庁

3

令和2年分 民間給与実態統計調査票（源泉徴収義務者用）

|                   |
|-------------------|
| 政府統計コード（オンライン調査）  |
| 7IU0(ナナ・アイ・ユー・ゼロ) |
| 調査対象者ID           |
| パスワード（確認コード）      |

※記入のしかた P6 記入例参照

1. この調査票について答えられる方の氏名等

|    |       |      |      |
|----|-------|------|------|
| 氏名 | 課(係)名 | 電話番号 | (内線) |
|----|-------|------|------|

2. 調査項目

記入例

|   |   |   |   |   |   |   |   |   |   |
|---|---|---|---|---|---|---|---|---|---|
| 0 | 1 | 2 | 3 | 4 | 5 | 6 | 7 | 8 | 9 |
|---|---|---|---|---|---|---|---|---|---|

縦線1本、すきまを開ける、上につきぬける、角をつくる、閉じる

※機械で読み取りますので、必ず黒の鉛筆又はシャープペンシルで記入例を参考にして記入してください。

(1) 企業の主な業務  
〔記入のしかたP8を参照の上、該当の業種番号を記入してください。〕

|      |      |
|------|------|
| 業種番号 | 業種番号 |
|------|------|

(2) 回答いただいた給与所得者用調査票の人員及び層番号

|    |   |
|----|---|
| 人員 | 層 |
|----|---|

(3) 組織及び資本金  
〔該当する番号を記入してください。・株式会社の場合は、令和2年12月末現在の資本金の額によって、「2」～「6」の該当する番号を記入してください。〕

|         |
|---------|
| 組織及び資本金 |
|---------|

|                             |           |        |
|-----------------------------|-----------|--------|
| 個人経営                        | .....1    |        |
| 株式会社(資本金)                   | 2,000万円未満 | .....2 |
|                             | 2,000万円以上 | .....3 |
|                             | 5,000万円以上 | .....4 |
|                             | 1億円以上     | .....5 |
|                             | 10億円以上    | .....6 |
| 有限会社                        | .....7    |        |
| 合名会社<br>合資会社<br>相互会社        | .....8    |        |
| 上記以外の法人<br>〔例えば労働組合、宗教法人など〕 | ...9      |        |

日雇労働者・アルバイト等で「給与所得の源泉徴収税額表(日額表)」の丙欄を適用した者は、除いてください。

(4) 給与所得者数

|               |   |
|---------------|---|
| (イ) 3月末現在の人員  | 人 |
| (ロ) 6月末現在の人員  | 人 |
| (ハ) 9月末現在の人員  | 人 |
| (ニ) 12月末現在の人員 | 人 |

(5) 年間給与支給総額  
〔千円未満は四捨五入し、千円単位で記入してください。〕

|    |    |    |   |    |    |    |   |    |    |    |   |
|----|----|----|---|----|----|----|---|----|----|----|---|
| 千円 | 百円 | 十円 | 円 | 千円 | 百円 | 十円 | 円 | 千円 | 百円 | 十円 | 円 |
|----|----|----|---|----|----|----|---|----|----|----|---|

000円

(6) 給与支給総額に対する年間源泉徴収税額  
〔千円未満は四捨五入し、千円単位で記入してください。〕

|    |    |    |   |    |    |    |   |    |    |    |   |
|----|----|----|---|----|----|----|---|----|----|----|---|
| 千円 | 百円 | 十円 | 円 | 千円 | 百円 | 十円 | 円 | 千円 | 百円 | 十円 | 円 |
|----|----|----|---|----|----|----|---|----|----|----|---|

000円

この調査は、統計法に基づく基幹統計を作成するために行う調査です。  
この調査の対象となった事業所の方々には統計法に基づく報告の義務があり、報告の拒否や虚偽報告については罰則があります。  
この調査の実施に当たっては、特に必要がある場合には、関係者の方々への質問を行うことがあります。

01  
田

お手もと控えとして、郵送前に必ずコピーを保管してください。

民間給与実態統計調査票（給与所得者用）

4

※A4調査票（源泉徴収義務者用）の右にある調査対象者IDを転記してください。

調査対象者ID

令和2年分民間給与実態統計調査票（給与所得者用）

※この調査票は機械で読み取りますので、必ず印の範囲又はシャープペンシルで、記入例を参考に記入してください。

記入例

別紙様式第2号 民間給与実態統計調査票



政府統計

|   |                                |  |                                |
|---|--------------------------------|--|--------------------------------|
| 01 氏名又は記号等<br>(1)氏名又は記号等<br>(2)一連番号<br>(3)性別(男1、女2)<br>(4)令和2年12月31日現在 満年齢<br>(5)令和2年12月31日現在 勤続年数<br>(6)令和2年中に給与を支払った日数<br>(7)職 務<br>(8)年末調整<br>(9)控除対象配偶者<br>(イ)一般の控除対象扶養親族①<br>(ロ)特定扶養親族②<br>(ハ)老 年 親 属<br>a)同居老親等③<br>b)一 般④<br>計 (①+②+③+④)<br>(a)障 害 者<br>(b)障 害 者 特 別 控 除 対象<br>(イ)老 年 親 属 控 除 対象<br>(ロ)勤 労 学 生 控 除 対象<br>(イ)給 与 手 厚 等 特 別 控 除 対象<br>(ロ)賞 与 等 特 別 控 除 対象<br>(イ)所得金額調整控除額<br>(ロ)社会保険料控除額<br>(ハ)外視察企業退職給付調整額<br>(ニ)一般生命保険料控除額<br>(ホ)介護医療保険料控除額<br>(ヘ)個人年金保険料控除額<br>(ト)地震保険料控除額<br>(チ)配偶者控除額<br>(リ)配偶者特別控除額<br>(ロ)基礎控除額<br>(ワ)住宅借入金等特別控除額<br>04年 税 額<br>(千円単位) | 02 千円未満は四捨五入し、千円未満未満は記入してください。 | 03 年末調整を行った者について2桁を記入してください。千円未満未満は記入してください。 | 04 千円未満は四捨五入し、千円未満未満は記入してください。 |
|---|--------------------------------|--|--------------------------------|

お手もと控えとして、郵送前に必ずコピーを保管してください。

この調査は、統計法に基づき基幹統計を作成するために行う調査です。報告の拒否や虚偽報告については罰則があります。この調査の実施に当たっては、特に必要がある場合には、関係者の方々への質問を行うことがあります。